From: Madala, Madhuri on behalf of tankregistration (Shared Mailbox)
To: Wise, Cathy; tankregistration (Shared Mailbox)
Cc: tfrick@greatdanepetroleum.com; Mike Pavelko; Hess, Nathan
Subject: RE: Storage Tank Registration Form for New 7-11 Store #37550/Fac ID#9815283
Date: Monday, October 24, 2016 10:36:53 AM
Attachments: Fac ID#9815283.pdf
image001.png

Fac ID#9815283 is assigned to 7-Eleven Store#37550 at 2845 E Osceola Pkwy,Kissimmee.

Please see the attachment further confirming the requested updates.

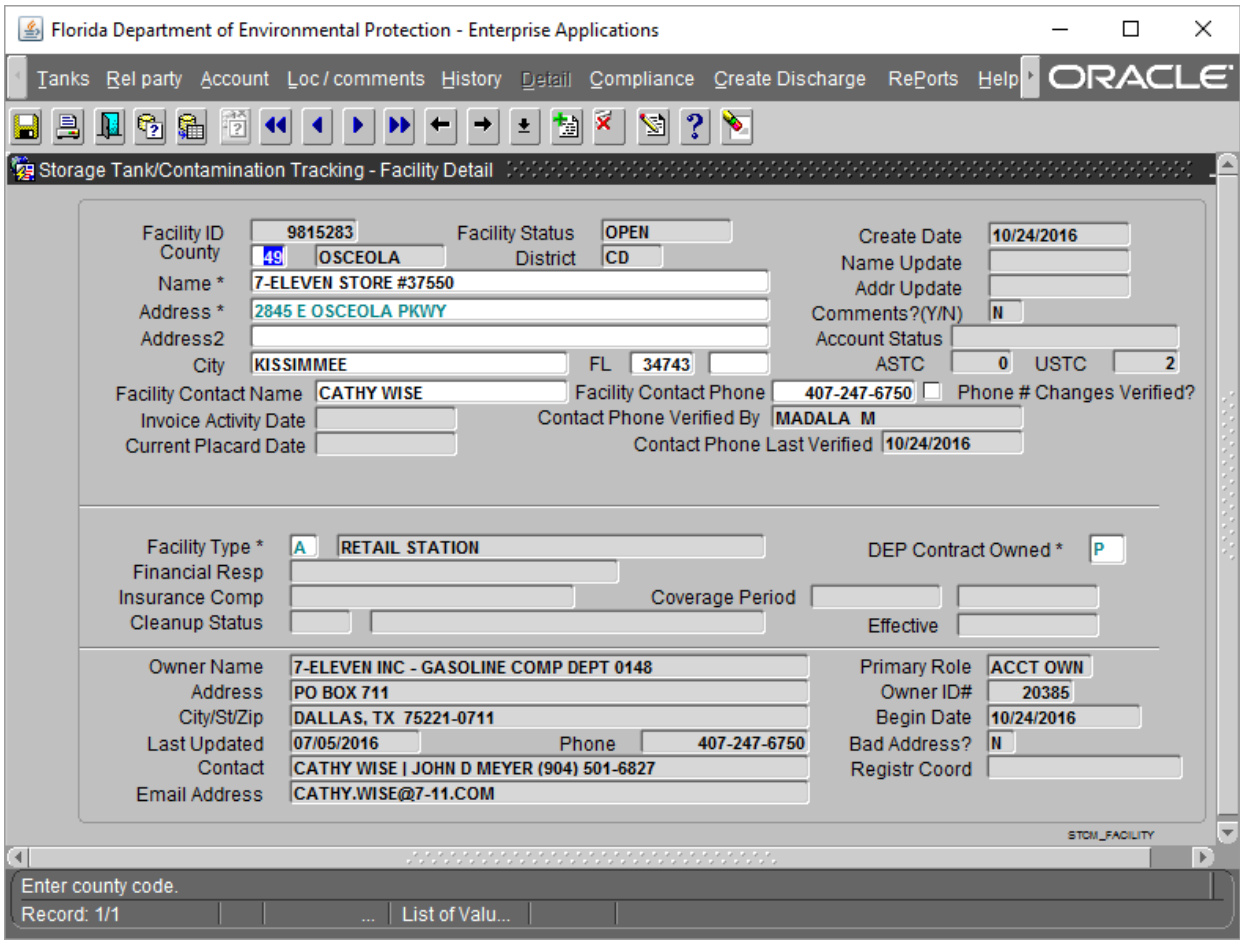

Thank you,

Madhuri Madala
Storage Tank Registration
Department Of Environmental Protection
PH :850-245-8834
Fax :850-412-0405
Madhuri.Madala@dep.state.fl.us

Department of Environmental Protection

http://www.fldepportal.com/go/submit-registration/ - Dep Portal

---

From: Wise, Cathy [mailto:Cathy.Wise@7-11.com]

Sent: Wednesday, October 19, 2016 5:03 PM
To: tankregistration (Shared Mailbox) <tankregistration@dep.state.fl.us>
Cc: tfrick@greatdanepetroleum.com; Mike Pavelko <mpavelko@greatdanepetroleum.com>
Subject: Storage Tank Registration Form for New 7-11 Store #37550

Please update your records per the attached Storage Tank Registration Form. Thank you.

Cathy Wise
Region Environmental Compliance Manager
7-Eleven Inc. Fuel Services (SEIFS)
Cell Phone: (407) 247-6750