

PHOTOGRAPHS

DATE TAKEN: MARCH 28, 2002
TAKEN BY: KELLY HONEY
EPA ID #: FLD 981 477 904
SITE / LOCATION: TECO-COC - spent lamp storage shed

DESCRIPTION:

Boxes of spent
lamps that
are not
"structurally
sound"



DRAW NORTH ARROW:

DESCRIPTION:

Broken lamp
on floor of
storage shed



DRAW NORTH ARROW:

PHOTOGRAPHS

DATE TAKEN: MARCH 28, 2002
TAKEN BY: KELLY HONEY
EPA ID #: FCD 981 477 904
SITE / LOCATION: TECO-COC

DESCRIPTION:

top photo:
outside I&R
bottom photo:
outside garage

(Both photos
show correct
as well as incorrect
labeling on
each tank)



DRAW NORTH ARROW:

DESCRIPTION:

inside Substation
Operations
-in correctly
labeled drums
of used oil



DRAW NORTH ARROW:



PHOTOGRAPHS

DATE TAKEN: MARCH 28, 2002

TAKEN BY: KELLY HONEY

EPA ID #: FLD 981 477 904

SITE/LOCATION: TECO - COC / garage & proximity

DESCRIPTION:

parts washers
in garage
-top photo
shows typical
PW in use

-Bottom photo
shows the
unused PW

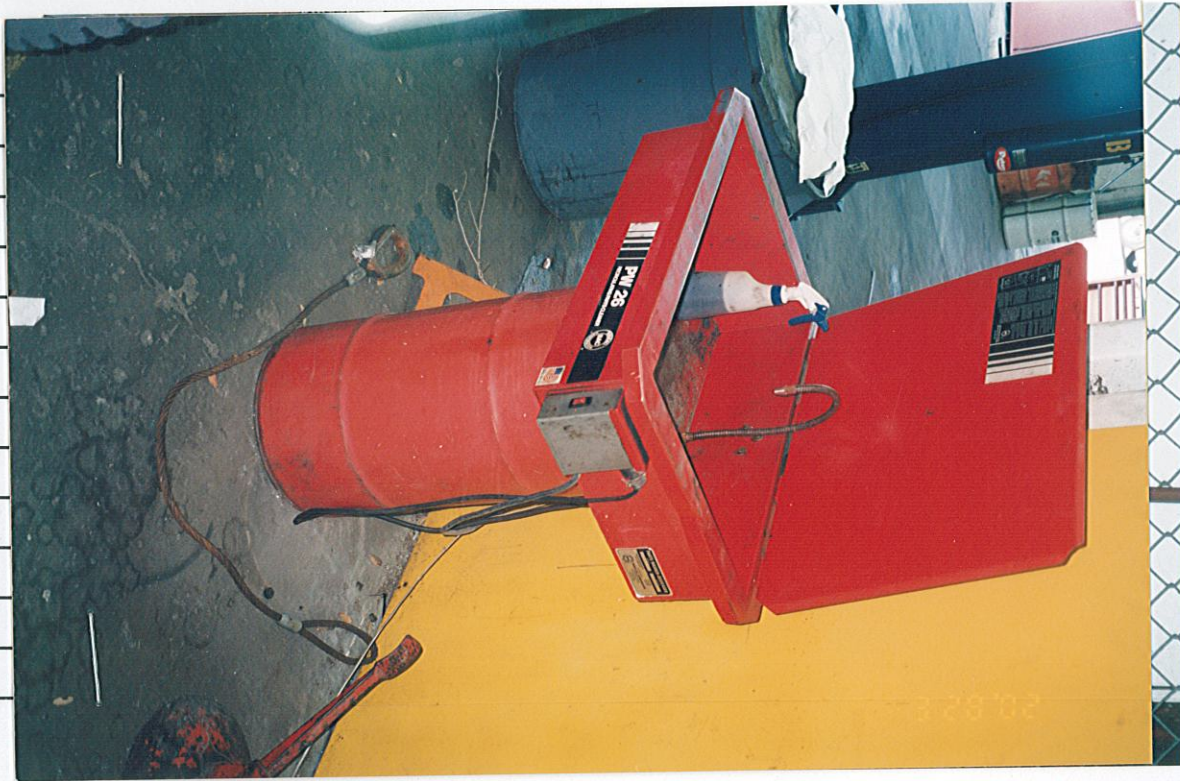

DRAW NORTH ARROW:

DESCRIPTION:

The two roll-offs
for trash outside
the garage
-the right one
is for landfills
-the left goes
to incinerator:
TECO was putting
oil wastes &
used oil filters in
this roll-off



DRAW NORTH ARROW:



PHOTOGRAPHS

DATE TAKEN: MARCH 28, 2002
TAKEN BY: KELLY HONEY
EPA ID #: FLD 981 477 904
SITE / LOCATION: TECO-COC / garage

DESCRIPTION:

typical unlabeled
dolly in garage



DRAW NORTH ARROW:

DESCRIPTION:

dolly has
been labeled



DRAW NORTH ARROW:

PHOTOGRAPHS

DATE TAKEN: MARCH 28, 2002

TAKEN BY: Kelly Honey

EPA ID #: FLD 981 477 904

SITE / LOCATION: TECO-COC / garage

DESCRIPTION:

~~SAT K4~~
Satellite accum.
drums
-right is for
alkaline batteries
-left is for
waste aerosol
spray cans



DRAW NORTH ARROW:

DESCRIPTION:

Satellite accum
drum for
spent blasting
media



DRAW NORTH ARROW:

PHOTOGRAPHS

DATE TAKEN: MARCH 28, 2002
TAKEN BY: Kelly Honey
EPA ID #: FLD 981 477 904
SITE / LOCATION: TECO-COC / paint booth area

DESCRIPTION:

paint booth #2
set up is very
similar to pb#1
except for filter
configuration
(pb#1 has wall filters)

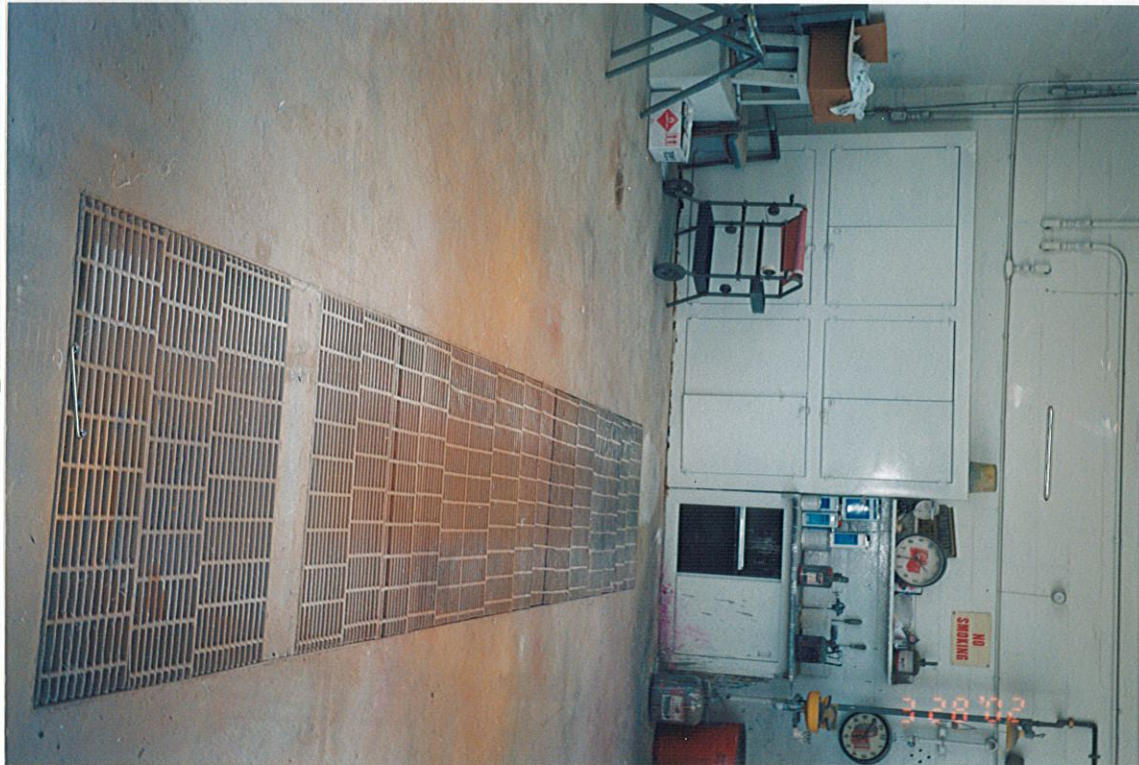

DRAW NORTH ARROW:

DESCRIPTION:

Satellite accum.
drum for
paint wastes
in prep area
(just outside
of PB#1)



DRAW NORTH ARROW:

PHOTOGRAPHS

DATE TAKEN: MARCH 28, 2002
TAKEN BY: Kelly Honey
EPA ID #: FLD 981 477 904
SITE / LOCATION: TECO/COC - Investment & Recovery

DESCRIPTION:

90-Day
Storage Area:
only HW drum
in storage is
on the far right
(in red zone)



DRAW NORTH ARROW:

DESCRIPTION:

Vibratory polisher
showing collector
ump (silver
box at base)

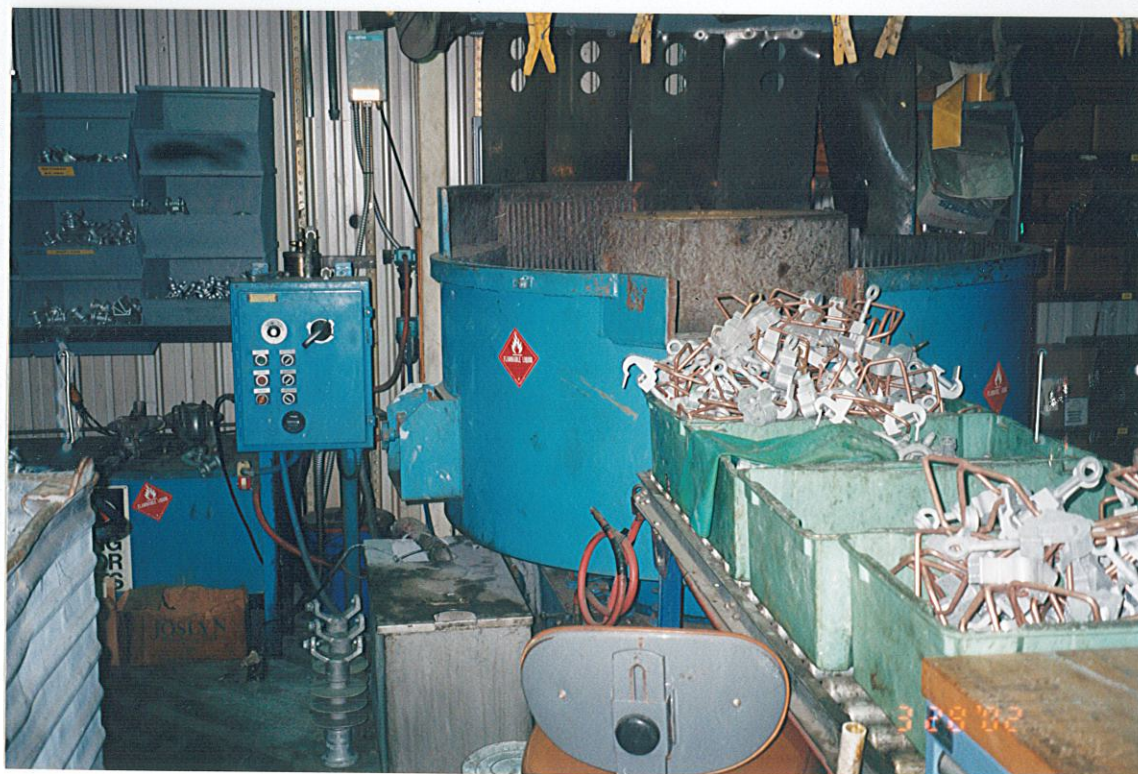

DRAW NORTH ARROW: