

**Johnson, Sabrina O**

---

**From:** Jeff Howley <jhowley@co.hernando.fl.us>  
**Sent:** Wednesday, January 15, 2020 3:56 PM  
**To:** SWD\_Waste  
**Subject:** 40723 - 2019 2nd Semi Annual  
**Attachments:** 2019 - Croom Landfill - 40723 - 2nd Semi Annual Report.pdf; 40723\_20191202\_SWfdd.pdf; 40723\_20191202\_SWfdd.txt; 40723\_20191202\_SWlidd.pdf; 40723\_20191202\_SWlidd.txt; 40723\_20191202\_SWlidd\_ErrorLog.pdf; 40723\_20191202\_SWlidd\_ErrorLog.txt; 40723\_20191202\_SWzdd.zip; ADAPTSW20200115154249.csv

Attached are the files for the Croom (40723) 2<sup>nd</sup> Semi-Annual Groundwater Report. Files have been uploaded to the FDEP Business Portal site.

Jeff

HERNANDO COUNTY CROOM CLASS I LANDFILL  
FIRST SEMI-ANNUAL 2018  
COMPLIANCE MONITORING REPORT

FDEP PERMIT NO.: 68717-002-SF  
FDEP DUE DATE: January 15, 2020

Prepared by:

Hernando County Utilities Dept.  
Solid Waste & Recycling Div.  
14450 Landfill Rd  
Brooksville, FL 34614



## DEPARTMENT OF SOLID WASTE

SOLID WASTE ♦ RECYCLING ♦ SW CODE ENFORCEMENT ♦ FINANCE ♦ HOUSEHOLD HAZARDOUS WASTE

14450 LANDFILL RD ♦ BROOKSVILLE, FLORIDA 34614

P 352.754.4112 ♦ F 352.754.4118 ♦ W [www.HernandoCounty.us](http://www.HernandoCounty.us)

January 9, 2020

Mrs Melissa Madden  
Florida Department of Environmental Protection – SW District  
13051 North Telecom Parkway  
Temple Terrace, Florida 33637-0926

Dear Mrs. Madden:

This report presents data from the Second Semi-Annual 2019 sampling event at the Hernando County Croom Class I Landfill, performed December 2-5, 2019.

All groundwater monitoring wells were sampled during this event and analyzed for the Semi-Annual Parameters listed in Specific Condition E.4.c of the permit.

Analysis results reported at or outside groundwater standards include pH, Arsenic, Iron, Manganese, Nitrate, Residuals-Filtrable, and Vinyl Chloride. A summary table of these parameters is provided in Attachment 3, of this report.

During our fall mowing at Croom, one of the operators hit the casing of Well P-4. We attempted to sample as part of the Second Semi-Annual event. We were unable to sample, due to the air hose connection being busted off and the bent casing would not allow us to remove the caps to replace it. As part of the Croom Landfill Stabilization Report, it is being recommended for abandonment with other wells.

If you have any questions regarding this report, please contact me at (352) 754-4906.

Sincerely,

A handwritten signature in dark ink, appearing to read "Jeff Howley", is written over a faint, circular official stamp.

Jeff Howley  
SW Facility Supervisor

attachment



# Florida Department of Environmental Protection

Bob Martinez Center  
2600 Blair Stone Road  
Tallahassee, Florida 32399-2400

DEP Form #: 62-701.900(31), F.A.C.

Form Title: Water Quality Monitoring Certification

Effective Date: January 6, 2010

Incorporated in Rule 62-701.510(9), F.A.C.

## WATER QUALITY MONITORING CERTIFICATION

### PART I GENERAL INFORMATION

(1) Facility Name Hernando County Croom Landfill

Address 28429 Wildlife Ln

City Brooksville

Zip 34602

County Hernando

Telephone Number (352) 754-4906

(2) WACS Facility ID SWD / 27 / 40723

(3) DEP Permit Number 68717-002-SF

(4) Authorized Representative's Name Jeff Howley

Title SW Facility Supervisor

Address 14450 Landfill Rd

City Brooksville

Zip 34614

County Hernando

Telephone Number (352) 754-4906

Email address (if available) \_\_\_\_\_

### CERTIFICATION

I certify under penalty of law that I have personally examined and am familiar with the information submitted in this document and all attachments and that, based on my inquiry of those individuals immediately responsible for obtaining the information, I believe that the information is true, accurate, and complete. I am aware that there are significant penalties for submission of false information including the possibility of fine and imprisonment.

1/9/20

(Date)

(Owner or Authorized Representative's Signature)

### PART II QUALITY ASSURANCE REQUIREMENTS

Sampling Organization \_\_\_\_\_

Analytical Lab NELAC / HRS Certification # E83079

Lab Name Pace Analytical Services, Inc.

Address 8 East Tower Circle, Ormond Beach, FL 32179

Phone Number (386) 672-5668

Email address (if available) jeff.baylor@pacelabs.com

Northwest District  
160 Government Center  
Pensacola, FL 32501-5794  
850-595-8360

Northeast District  
7825 Baymeadows Way, Ste. 200 B  
Jacksonville, FL 32256-7590  
904-807-3300

Central District  
3319 Maguire Blvd., Ste. 232  
Orlando, FL 32803-3767  
407-894-7555

Southwest District  
13051 N. Telecom Pkwy.  
Tempe Terrace, FL  
813-632-7600

South District  
2295 Victoria Ave., Ste. 364  
Fort Myers, FL 33902-2549  
239-332-6975

Southeast District  
400 North Congress Ave.  
West Palm Beach, FL 33401  
561-661-6600



# **Attachment 1**

GROUNDWATER ELEVATION DATA  
AND GROUNDWATER CONTOUR MAP

**GROUNDWATER ELEVATION DATA  
HERNANDO COUNTY CROOM LANDFILL  
SECOND SEMI-ANNUAL 2019**

WELL NAME	TOP OF CASING (NGVD,FT)	CONTOUR MAP		TIME OF SAMPLING	
		DEPTH TO WATER (FT)	GROUNDWATER ELEVATION (NGVD,FT)	DEPTH TO WATER (FT)	GROUNDWATER ELEVATION (NGVD,FT)
P-1	110.37	64.78	45.59	64.92	45.45
P-4	126.58	81.15	45.43	NS	NS
P-5	128.45	83.02	45.43	83.22	45.23
P-6	117.23	67.10	50.13	67.12	50.11
P-9	109.23	NM	NM	NS	NS
P-10	111.86	NM	NM	NS	NS
P-11	119.95	NM	NM	NS	NS
P-12	142.62	87.12	55.50	97.42	45.20
P-13	125.73	80.31	45.42	80.55	45.18
P-14	123.63	71.81	51.82	71.9	51.73
P-15	110.08	61.01	49.07	61.3	48.78
P-16	109.53	60.37	49.16	60.63	48.90
P-17	128.15	82.73	45.42	82.91	45.24

NGVD - National Geodetic Vertical Datum

NS - Not Sampled

NM - Not Measured or Dry

NA - Not Available

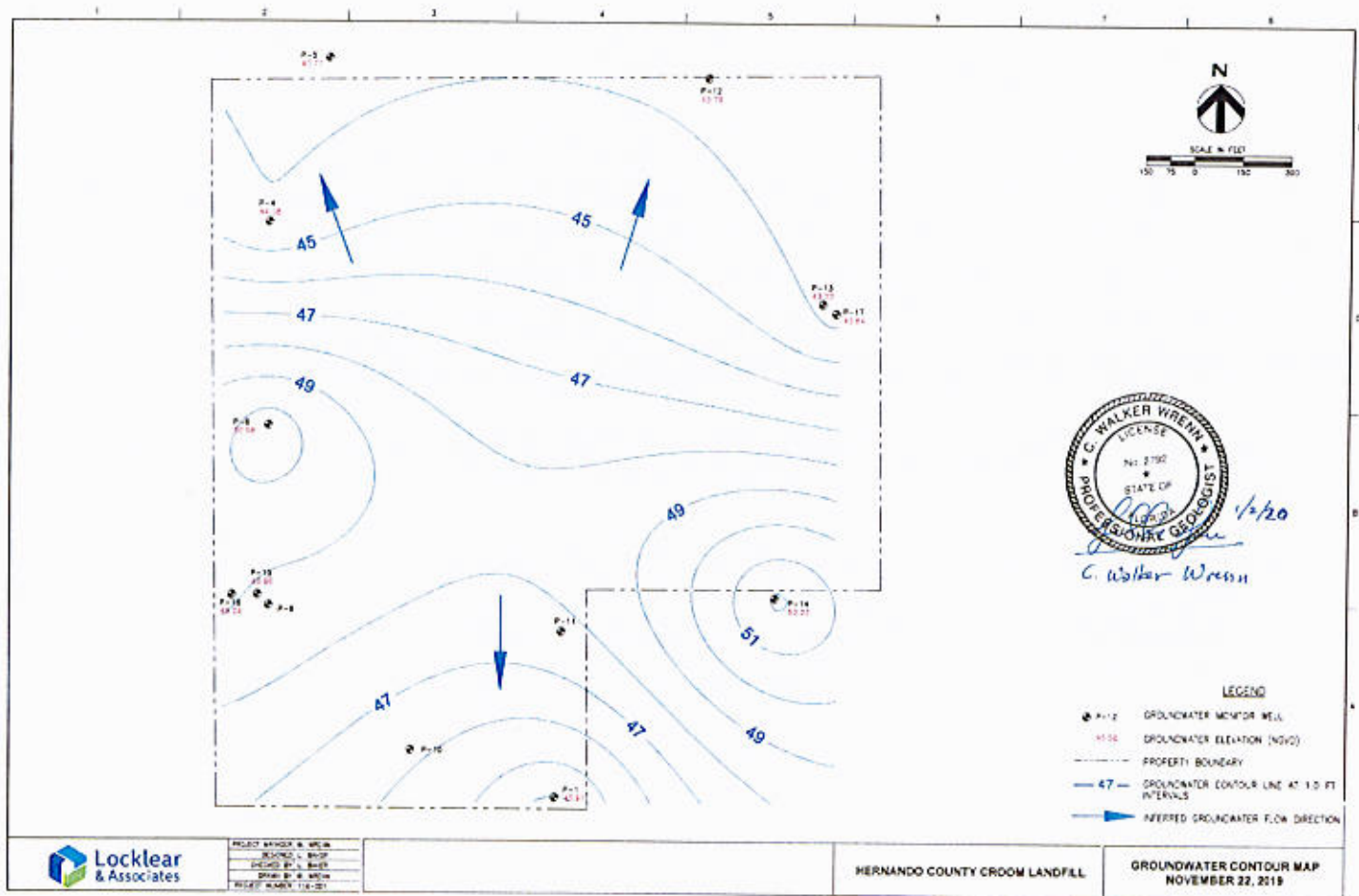

## **Attachment 2**

ANALYSIS RESULTS COMPARED TO  
GROUNDWATER STANDARDS



HERNANDO COUNTY - CROOK LANDFILL - 40723  
PARAMETERS AT OR ABOVE THE LABORATORY DETECTION LIMIT  
SECOND SEMI- ANNUAL 2019

Sample Point	Date	Field pH	Field Temp	Field Diss. O <sub>2</sub>	Field Conductivity	Field Turbidity	Field Total Solids	Field Chloride	Field Nitrate	Field Nitrite	Field Ammonia	Field Arsenic	Field Barium	Field Benzene
P-6	12/2/19	7.84	16.0	24.18	2.12	0.45								
P-14	12/4/19	4.58	58	24.32	2.47	10								
on														
P-1	12/3/19	7.89	278	26.04	1.57	0.65								
P-4	NS													
P-5	12/3/19	6.88	601	24.33	1.42	0.04								
P-12	12/3/19	7.12	603	23.98	1.79	0.1								
P-13	12/4/19	6.46	1002	24.56	2.46	0.02								
P-15	12/3/19	4.6	43	23.48	2.72	0.22								
Assessment														
P-16	12/5/19	6.05	285	23.17	4.26	2.81								
P-17	12/5/19	6.83	1143	23.5	3.02	0.04								

\* = Primary Drinking Water Standard  
 \*\* = Secondary Drinking Water Standard  
 \*\*\* = Chapter 62-777 Groundwater Cleanup Target Levels (GCTL)  
 (I) = No Standard  
 . = Not Analyzed  
 Column Labels  
 I = Value is between the Method Detection Level (MDL) and the Reporting Detection Level (RDL)  
 I = Estimated Value  
 V = Analyte found is associated method blank  
 Q = Estimated value, analyte analyzed after acceptable holding time  
 A = Laboratory had to dilute sample 2x, due to high conductivity, thus results were increase 2x

HERNANDO COUNTY - CROOM LANDFILL - 40723  
 PARAMETERS AT OR ABOVE THE LABORATORY DETECTION LIMIT  
 SECOND SEMI-ANNUAL 2019

Sample Point	Date	Carbon	Chloride	Chlorobenzene	Chloroethane	Chloroform	Chromium	Cobalt	Copper	Manganese	Nickel	Nitrate	Residue
		Total											Filterable
		Organic											(ppm)
<b>Background</b>													
P-6	12/2/19		4.1				2.1		25.6 l	6.4		0.83	80
P-14	12/4/19	0.05 l	2.8 l							18.1		3.6	26
<b>Detection</b>													
P-1	12/3/19		7.1						67	4.5 l		1.6	124
P-4	NS												
P-5	12/3/19	0.94 l	13.2			2.9 l			740	330	4.9 l		301
P-12	12/5/19		7.8						119	191	3.4 l	0.22	193
P-13	12/4/19		3.9 l	2		1.1			2860	23	82.6	0.027 l	465
P-15	12/3/19		3.3 l						13.1 l	5.2		1.8	20
<b>Assessment</b>													
P-16	12/5/19	1.2	2.5 l						147	23.4		8.2	122
P-17	12/5/19	2.6	8.5			3.7 U)			15.4 l	7.3	6.2	43.5	550

\* -Primary Drinking Water Standard  
 \*\* -Secondary Drinking Water Standard  
 \*\*\* -Chapter 62-277 Groundwater Cleanup Target Levels (GCTL) V = Analyte found is associated method blank  
 (l) = No Standard  
 - = Not Analyzed

l -Value is between the Method Detection Level (MDL) and the Reporting Detection Level (RDL)  
 J = Estimated Value  
 Q - Estimated value, analyte analyzed after acceptable holding time  
 A = Laboratory had to dilute sample 2x, due to high conductivity, thus results were increase 2x

HERNANDO COUNTY - CROOM LANDFILL - 40723  
PARAMETERS AT OR ABOVE THE LABORATORY DETECTION LIMIT  
SECOND SEMI- ANNUAL 2019

Sample Point	Date	Sodium	Thallium	Vanadium	Vinyl Chloride	Vinyl Fluoride	Zinc
		mg/L	ug/L	ug/L	ug/L	ug/L	mg/L
<b>Background</b>							
P-6	12/2/19	A		0.4 I	0.19 IU		
P-14	12/4/19	0.89 I	0.2 I				
<b>Detection</b>							
P-1	12/3/19	3.9	0.22 I	1.5 I	0.19 IU		78.7
P-4	NS						
P-5	12/3/19	7.2	0.81 I		0.19 IU		
P-12	12/3/19	4.4	0.98 I	1.1 I			
P-13	12/4/19	4.9	0.2 I			1.1	
P-15	12/3/19	2.5	0.19 I		0.19 IU		
<b>Assessment</b>							
P-16	12/5/19	4.1					
P-17	12/5/19	38		6.1 I			

- \* = Primary Drinking Water Standard
- \*\* = Secondary Drinking Water Standard
- \*\*\* = Chapter 62-777 Groundwater Cleanup Target Levels (GCTL)
- (I) = No Standard
- = Not Analyzed
- I = Value is between the Method Detection Level (MDL) and the Reporting Detection Level (RDL)
- J = Estimated Value
- V = Analyte found is associated method blank
- Q = Estimated value, analyte analyzed after acceptable holding time
- A = Laboratory had to dilute sample 2x, due to high conductivity, thus results were increase 2x

## **Attachment 3**

GROUNDWATER PARAMETERS AT OR ABOVE  
THE LABORATORY DETECTION LIMIT



HERNANDO COUNTY - CROOM LANDFILL - 40723  
PARAMETERS AT OR ABOVE THE LABORATORY DETECTION LIMIT  
SECOND SEMI-ANNUAL 2019

Parameter	Field pH	Arsenic	Iron	Manganese	Nitrate	Residuals Filterable (TDS)	Vinyl Chloride
Standard	6.5 - 8.5	10 µg/L	300 µg/L	50 µg/L	10 mg/L	500 mg/L	1
<b>Background</b>							
P6	12/2/19						
P14	12/4/19	4.58					
<b>Detection</b>							
P1	12/3/19						
P4	NS						
P5	12/3/19		740	330			
P12	12/5/19			0.42			
P13	12/4/19	6.46	58.1	2860			1.1
P15	12/3/19	4.6					
<b>Assessment</b>							
P16	12/5/19	6.05					
P17	12/5/19				43.5	550	

- \* =Primary Drinking Water Standard
- \*\* =Secondary Drinking Water Standard
- \*\*\* =Chapter 62-777 Groundwater Cleanup Target Levels (GCTL)
- @ =Analysis Result is at Groundwater Standard
- = Analysis Result is not at or outside Groundwater Standard
- NS = Not Sampled
- NM = Not Measured

## **Attachment 4**

ORIGINAL LABORATORY DATA  
INCLUDING CHAIN-OF CUSTODY FORMS

December 30, 2019

Jeff Howley  
Hernando County Solid Waste  
14450 Landfill Rd.  
Brooksville, FL 34614

RE: Project: Croom LF  
Pace Project No.: 35515794

Dear Jeff Howley:

Enclosed are the analytical results for sample(s) received by the laboratory between December 03, 2019 and December 06, 2019. The results relate only to the samples included in this report. Results reported herein conform to the most current, applicable TNI/NELAC standards and the laboratory's Quality Assurance Manual, where applicable, unless otherwise noted in the body of the report.

If you have any questions concerning this report, please feel free to contact me.

Sincerely,



Jeff Baylor  
jeff.baylor@pacelabs.com  
(386)672-5668  
Project Manager

Enclosures

cc: Walker Wrenn, Locklear Consulting



## REPORT OF LABORATORY ANALYSIS

This report shall not be reproduced, except in full,  
without the written consent of Pace Analytical Services, LLC.

## CERTIFICATIONS

Project: Croom LF  
Pace Project No.: 35515794

---

### Pace Analytical Services Ormond Beach

8 East Tower Circle, Ormond Beach, FL 32174

Alaska DEC- CS/UST/LUST

Alabama Certification #: 41320

Arizona Certification# AZ0819

Colorado Certification: FL NELAC Reciprocity

Connecticut Certification #: PH-0216

Delaware Certification: FL NELAC Reciprocity

Florida Certification #: E83079

Georgia Certification #: 955

Guam Certification: FL NELAC Reciprocity

Hawaii Certification: FL NELAC Reciprocity

Illinois Certification #: 200068

Indiana Certification: FL NELAC Reciprocity

Kansas Certification #: E-10383

Kentucky Certification #: 90050

Louisiana Certification #: FL NELAC Reciprocity

Louisiana Environmental Certificate #: 05007

Maryland Certification: #346

Michigan Certification #: 9911

Mississippi Certification: FL NELAC Reciprocity

Missouri Certification #: 236

Montana Certification #: Cert 0074

Nebraska Certification: NE-OS-28-14

New Hampshire Certification #: 2958

New Jersey Certification #: FL022

New York Certification #: 11608

North Carolina Environmental Certificate #: 667

North Carolina Certification #: 12710

North Dakota Certification #: R-216

Oklahoma Certification #: D9947

Pennsylvania Certification #: 68-00547

Puerto Rico Certification #: FL01264

South Carolina Certification: #96042001

Tennessee Certification #: TN02974

Texas Certification: FL NELAC Reciprocity

US Virgin Islands Certification: FL NELAC Reciprocity

Virginia Environmental Certification #: 460165

West Virginia Certification #: 9962C

Wisconsin Certification #: 399079670

Wyoming (EPA Region 8): FL NELAC Reciprocity

## REPORT OF LABORATORY ANALYSIS

This report shall not be reproduced, except in full,  
without the written consent of Pace Analytical Services, LLC.



## SAMPLE SUMMARY

Project: Croom LF  
Pace Project No.: 35515794

Lab ID	Sample ID	Matrix	Date Collected	Date Received
35515794001	P-6	Water	12/02/19 14:14	12/03/19 11:00
35515794002	P-6 DUP	Water	12/02/19 14:23	12/03/19 11:00
35515794003	Trip Blank 12/2/19	Water	12/02/19 00:01	12/03/19 11:00
35516328001	P-15	Water	12/03/19 10:21	12/04/19 11:05
35516328002	P-1	Water	12/03/19 14:42	12/04/19 11:05
35516328003	P-5	Water	12/03/19 13:27	12/04/19 11:05
35516528001	P-13	Water	12/04/19 12:15	12/05/19 11:05
35516528002	P-14	Water	12/04/19 15:00	12/05/19 11:05
35516830001	P-16	Water	12/05/19 14:19	12/06/19 10:05
35516830002	P-12	Water	12/05/19 10:54	12/06/19 10:05
35516830003	P-17	Water	12/05/19 11:52	12/06/19 10:05

## REPORT OF LABORATORY ANALYSIS

This report shall not be reproduced, except in full,  
without the written consent of Pace Analytical Services, LLC.

## SAMPLE ANALYTE COUNT

Project: Croom LF  
Pace Project No.: 35515794

Lab ID	Sample ID	Method	Analysts	Analytes Reported	Laboratory
35515794001	P-6	EPA 8011	TSW	2	PASI-O
		EPA 6010	CS2	16	PASI-O
		EPA 6020	SLG	3	PASI-O
		EPA 7470	NMP	1	PASI-O
		EPA 8260	SK1	51	PASI-O
		SM 2320B	AGS	1	PASI-O
		SM 2540C	MRS	1	PASI-O
		EPA 300.0	JDM	1	PASI-O
		EPA 350.1	MAJ	1	PASI-O
		EPA 353.2	MH1	1	PASI-O
		SM 5310B	SA1	1	PASI-O
35515794002	P-6 DUP	EPA 8011	TSW	2	PASI-O
		EPA 6010	CS2	16	PASI-O
		EPA 6020	SLG	3	PASI-O
		EPA 7470	NMP	1	PASI-O
		EPA 8260	SK1	51	PASI-O
		SM 2320B	AGS	1	PASI-O
		SM 2540C	MRS	1	PASI-O
		EPA 300.0	JDM	1	PASI-O
		EPA 350.1	MAJ	1	PASI-O
		EPA 353.2	MH1	1	PASI-O
		SM 5310B	SA1	1	PASI-O
35515794003	Trip Blank 12/2/19	EPA 8260	SK1	53	PASI-O
35516328001	P-15	EPA 8011	TSW	2	PASI-O
		EPA 6010	ATC	16	PASI-O
		EPA 6020	SLG	3	PASI-O
		EPA 7470	NMP	1	PASI-O
		EPA 8260	SK1	51	PASI-O
		SM 2320B	AGS	1	PASI-O
		SM 2540C	MRS	1	PASI-O
		EPA 300.0	JDM	1	PASI-O
		EPA 350.1	MAJ	1	PASI-O
		EPA 353.2	CLL	1	PASI-O
		SM 5310B	SA1	1	PASI-O
35516328002	P-1	EPA 8011	TSW	2	PASI-O
		EPA 6010	ATC	16	PASI-O
		EPA 6020	SLG	3	PASI-O

## REPORT OF LABORATORY ANALYSIS

This report shall not be reproduced, except in full,  
without the written consent of Pace Analytical Services, LLC.

## SAMPLE ANALYTE COUNT

Project: Croom LF  
Pace Project No.: 35515794

Lab ID	Sample ID	Method	Analysts	Analytes Reported	Laboratory
35516328003	P-5	EPA 7470	NMP	1	PASI-O
		EPA 8260	SK1	51	PASI-O
		SM 2320B	AGS	1	PASI-O
		SM 2540C	MRS	1	PASI-O
		EPA 300.0	JDM	1	PASI-O
		EPA 350.1	MAJ	1	PASI-O
		EPA 353.2	CLL	1	PASI-O
		SM 5310B	SA1	1	PASI-O
		EPA 8011	TSW	2	PASI-O
		EPA 6010	ATC	16	PASI-O
		EPA 6020	SLG	3	PASI-O
		EPA 7470	NMP	1	PASI-O
		EPA 8260	SK1	51	PASI-O
		SM 2320B	AGS	1	PASI-O
		SM 2540C	MRS	1	PASI-O
		EPA 300.0	JDM	1	PASI-O
		EPA 350.1	MAJ	1	PASI-O
		EPA 353.2	CLL	1	PASI-O
		SM 5310B	SA1	1	PASI-O
35516528001	P-13	EPA 8011	TSW	2	PASI-O
		EPA 6010	ATC	16	PASI-O
		EPA 6020	SLG	3	PASI-O
		EPA 7470	NMP	1	PASI-O
		EPA 8260	SK1	51	PASI-O
		SM 2320B	AGS	1	PASI-O
		SM 2540C	MRS	1	PASI-O
		EPA 300.0	JDM	1	PASI-O
		EPA 350.1	MAJ	1	PASI-O
		EPA 353.2	MH1	1	PASI-O
		SM 5310B	SA1	1	PASI-O
		EPA 8011	TSW	2	PASI-O
		EPA 6010	ATC	16	PASI-O
		EPA 6020	SLG	3	PASI-O
35516528002	P-14	EPA 7470	NMP	1	PASI-O
		EPA 8260	SK1	51	PASI-O
		SM 2320B	AGS	1	PASI-O
		SM 2540C	MRS	1	PASI-O

## REPORT OF LABORATORY ANALYSIS

This report shall not be reproduced, except in full,  
without the written consent of Pace Analytical Services, LLC.

## SAMPLE ANALYTE COUNT

Project: Croom LF  
Pace Project No.: 35515794

Lab ID	Sample ID	Method	Analysts	Analytes Reported	Laboratory
35516830001	P-16	EPA 300.0	JDM	1	PASI-O
		EPA 350.1	MAJ	1	PASI-O
		EPA 353.2	MH1	1	PASI-O
		SM 5310B	SA1	1	PASI-O
		EPA 8011	MMB	2	PASI-O
		EPA 6010	CS2	16	PASI-O
		EPA 6020	SLG	3	PASI-O
		EPA 7470	NMP	1	PASI-O
		EPA 8260	SK1	51	PASI-O
		SM 2320B	AGS	1	PASI-O
		SM 2540C	MRS	1	PASI-O
		EPA 300.0	JDM	1	PASI-O
		EPA 350.1	MAJ	1	PASI-O
		EPA 353.2	MH1	1	PASI-O
35516830002	P-12	SM 5310B	SA1	1	PASI-O
		EPA 8011	MMB	2	PASI-O
		EPA 6010	CS2	16	PASI-O
		EPA 6020	SLG	3	PASI-O
		EPA 7470	NMP	1	PASI-O
		EPA 8260	SK1	51	PASI-O
		SM 2320B	AGS	1	PASI-O
		SM 2540C	MRS	1	PASI-O
		EPA 300.0	JDM	1	PASI-O
		EPA 350.1	MAJ	1	PASI-O
		EPA 353.2	MH1	1	PASI-O
		SM 5310B	SA1	1	PASI-O
		EPA 8011	MMB	2	PASI-O
		EPA 6010	CS2	16	PASI-O
35516830003	P-17	EPA 6020	SLG	3	PASI-O
		EPA 7470	NMP	1	PASI-O
		EPA 8260	SK1	51	PASI-O
		SM 2320B	AGS	1	PASI-O
		SM 2540C	MRS	1	PASI-O
		EPA 300.0	JDM	1	PASI-O
		EPA 350.1	MAJ	1	PASI-O
		EPA 353.2	MH1	1	PASI-O
		SM 5310B	SA1	1	PASI-O

## REPORT OF LABORATORY ANALYSIS

This report shall not be reproduced, except in full,  
without the written consent of Pace Analytical Services, LLC.



## ANALYTICAL RESULTS

Project: Croom LF  
Pace Project No.: 35515794

Sample: P-6 Lab ID: 35515794001 Collected: 12/02/19 14:14 Received: 12/03/19 11:00 Matrix: Water

Parameters	Results	Units	PQL	MDL	DF	Prepared	Analyzed	CAS No.	Qual
<b>Field Data</b>									
Analytical Method:									
Field pH	7.84	Std. Units			1		12/02/19 14:14		
Field Temperature	24.18	deg C			1		12/02/19 14:14		
Field Specific Conductance	160	umhos/cm			1		12/02/19 14:14		
Oxygen, Dissolved	2.12	mg/L			1		12/02/19 14:14	7782-44-7	
Turbidity	0.45	NTU			1		12/02/19 14:14		
<b>8011 GCS EDB and DBCP</b>									
Analytical Method: EPA 8011 Preparation Method: EPA 8011									
1,2-Dibromo-3-chloropropane	0.0066 U	ug/L	0.021	0.0066	1	12/05/19 12:20	12/06/19 02:07	96-12-8	
1,2-Dibromoethane (EDB)	0.0077 U	ug/L	0.010	0.0077	1	12/05/19 12:20	12/06/19 02:07	106-93-4	
<b>6010 MET ICP</b>									
Analytical Method: EPA 6010 Preparation Method: EPA 3010									
Aluminum	30.7 U	ug/L	100	30.7	1	12/04/19 01:28	12/04/19 15:23	7429-90-5	
Barium	2.6 I	ug/L	10.0	0.84	1	12/04/19 01:28	12/04/19 15:23	7440-39-3	
Beryllium	1.6 U	ug/L	4.0	1.6	1	12/04/19 01:28	12/04/19 15:23	7440-41-7	
Cadmium	0.33 U	ug/L	1.0	0.33	1	12/04/19 01:28	12/04/19 15:23	7440-43-9	
Chromium	2.0 I	ug/L	5.0	1.7	1	12/04/19 01:28	12/04/19 15:23	7440-47-3	
Cobalt	0.96 U	ug/L	10.0	0.96	1	12/04/19 01:28	12/04/19 15:23	7440-48-4	
Copper	2.6 U	ug/L	5.0	2.6	1	12/04/19 01:28	12/04/19 15:23	7440-50-8	
Iron	25.6 I	ug/L	40.0	9.2	1	12/04/19 01:28	12/04/19 15:23	7439-89-6	
Lead	4.6 U	ug/L	10.0	4.6	1	12/04/19 01:28	12/04/19 15:23	7439-92-1	
Manganese	6.4	ug/L	5.0	0.42	1	12/04/19 01:28	12/04/19 15:23	7439-96-5	
Nickel	2.1 U	ug/L	5.0	2.1	1	12/04/19 01:28	12/04/19 15:23	7440-02-0	
Selenium	8.5 U	ug/L	15.0	8.5	1	12/04/19 01:28	12/04/19 15:23	7782-49-2	
Silver	1.0 U	ug/L	5.0	1.0	1	12/04/19 01:28	12/04/19 15:23	7440-22-4	
Sodium	3.0	mg/L	2.0	0.27	1	12/04/19 01:28	12/04/19 15:23	7440-23-5	
Vanadium	6.4 I	ug/L	10.0	1.0	1	12/04/19 01:28	12/04/19 15:23	7440-62-2	
Zinc	11.0 U	ug/L	20.0	11.0	1	12/04/19 01:28	12/04/19 15:23	7440-66-6	
<b>6020 MET ICPMS</b>									
Analytical Method: EPA 6020 Preparation Method: EPA 3010									
Antimony	0.50 U	ug/L	1.0	0.50	1	12/04/19 01:28	12/04/19 13:18	7440-36-0	
Arsenic	0.50 U	ug/L	1.0	0.50	1	12/04/19 01:28	12/04/19 13:18	7440-38-2	
Thallium	0.11 U	ug/L	1.0	0.11	1	12/04/19 01:28	12/04/19 13:18	7440-28-0	
<b>7470 Mercury</b>									
Analytical Method: EPA 7470 Preparation Method: EPA 7470									
Mercury	0.10 U	ug/L	0.20	0.10	1	12/18/19 13:09	12/19/19 13:55	7439-97-6	
<b>8260 MSV</b>									
Analytical Method: EPA 8260									
Acetone	5.3 U	ug/L	20.0	5.3	1		12/09/19 15:35	67-64-1	
Acrylonitrile	3.7 U	ug/L	10.0	3.7	1		12/09/19 15:35	107-13-1	
Benzene	0.30 U	ug/L	1.0	0.30	1		12/09/19 15:35	71-43-2	
Bromochloromethane	0.37 U	ug/L	1.0	0.37	1		12/09/19 15:35	74-97-5	
Bromodichloromethane	0.19 U	ug/L	0.60	0.19	1		12/09/19 15:35	75-27-4	
Bromoform	2.6 U	ug/L	3.0	2.6	1		12/09/19 15:35	75-25-2	J(v2)
Bromomethane	4.0 U	ug/L	5.0	4.0	1		12/09/19 15:35	74-83-9	
2-Butanone (MEK)	7.5 U	ug/L	10.0	7.5	1		12/09/19 15:35	78-93-3	J(v2)

## REPORT OF LABORATORY ANALYSIS

This report shall not be reproduced, except in full,  
without the written consent of Pace Analytical Services, LLC.

## ANALYTICAL RESULTS

Project: Croom LF  
Pace Project No.: 35515794

Sample: P-6 Lab ID: 35515794001 Collected: 12/02/19 14:14 Received: 12/03/19 11:00 Matrix: Water

Parameters	Results	Units	PQL	MDL	DF	Prepared	Analyzed	CAS No.	Qual
<b>8260 MSV</b> Analytical Method: EPA 8260									
Carbon disulfide	0.45 U	ug/L	10.0	0.45	1		12/09/19 15:35	75-15-0	
Carbon tetrachloride	1.1 U	ug/L	3.0	1.1	1		12/09/19 15:35	56-23-5	
Chlorobenzene	0.35 U	ug/L	1.0	0.35	1		12/09/19 15:35	108-90-7	
Chloroethane	3.7 U	ug/L	10.0	3.7	1		12/09/19 15:35	75-00-3	
2-Chloroethylvinyl ether	1.4 U	ug/L	40.0	1.4	1		12/09/19 15:35	110-75-8	c2
Chloroform	0.39 U	ug/L	1.0	0.32	1		12/09/19 15:35	67-66-3	
Chloromethane	0.97 U	ug/L	1.0	0.97	1		12/09/19 15:35	74-87-3	
Dibromochloromethane	0.45 U	ug/L	2.0	0.45	1		12/09/19 15:35	124-48-1	
Dibromomethane	0.68 U	ug/L	2.0	0.68	1		12/09/19 15:35	74-95-3	
1,2-Dichlorobenzene	0.29 U	ug/L	1.0	0.29	1		12/09/19 15:35	95-50-1	
1,3-Dichlorobenzene	0.33 U	ug/L	1.0	0.33	1		12/09/19 15:35	541-73-1	
1,4-Dichlorobenzene	0.28 U	ug/L	1.0	0.28	1		12/09/19 15:35	106-46-7	
Dichlorodifluoromethane	0.26 U	ug/L	1.0	0.26	1		12/09/19 15:35	75-71-8	
1,1-Dichloroethane	0.34 U	ug/L	1.0	0.34	1		12/09/19 15:35	75-34-3	
1,2-Dichloroethane	0.27 U	ug/L	1.0	0.27	1		12/09/19 15:35	107-06-2	
1,1-Dichloroethene	0.27 U	ug/L	1.0	0.27	1		12/09/19 15:35	75-35-4	
cis-1,2-Dichloroethene	0.27 U	ug/L	1.0	0.27	1		12/09/19 15:35	156-59-2	
trans-1,2-Dichloroethene	0.23 U	ug/L	1.0	0.23	1		12/09/19 15:35	156-60-5	
1,2-Dichloropropane	0.23 U	ug/L	1.0	0.23	1		12/09/19 15:35	78-87-5	
cis-1,3-Dichloropropene	0.17 U	ug/L	0.50	0.17	1		12/09/19 15:35	10061-01-5	
trans-1,3-Dichloropropene	0.17 U	ug/L	0.50	0.17	1		12/09/19 15:35	10061-02-6	
Ethylbenzene	0.30 U	ug/L	1.0	0.30	1		12/09/19 15:35	100-41-4	
2-Hexanone	0.85 U	ug/L	10.0	0.85	1		12/09/19 15:35	591-78-6	
Iodomethane	9.3 U	ug/L	10.0	9.3	1		12/09/19 15:35	74-88-4	
Methylene Chloride	2.0 U	ug/L	5.0	2.0	1		12/09/19 15:35	75-09-2	
4-Methyl-2-pentanone (MIBK)	0.32 U	ug/L	10.0	0.32	1		12/09/19 15:35	108-10-1	
Methyl-tert-butyl ether	0.51 U	ug/L	2.0	0.51	1		12/09/19 15:35	1634-04-4	
Styrene	0.26 U	ug/L	1.0	0.26	1		12/09/19 15:35	100-42-5	
1,1,1,2-Tetrachloroethane	0.32 U	ug/L	1.0	0.32	1		12/09/19 15:35	630-20-6	
1,1,2,2-Tetrachloroethane	0.20 U	ug/L	0.50	0.20	1		12/09/19 15:35	79-34-5	
Tetrachloroethene	0.38 U	ug/L	1.0	0.38	1		12/09/19 15:35	127-18-4	
Toluene	0.33 U	ug/L	1.0	0.33	1		12/09/19 15:35	108-88-3	
1,1,1-Trichloroethane	0.30 U	ug/L	1.0	0.30	1		12/09/19 15:35	71-55-6	
1,1,2-Trichloroethane	0.30 U	ug/L	1.0	0.30	1		12/09/19 15:35	79-00-5	
Trichloroethene	0.36 U	ug/L	1.0	0.36	1		12/09/19 15:35	79-01-6	
Trichlorofluoromethane	0.35 U	ug/L	1.0	0.35	1		12/09/19 15:35	75-69-4	
1,2,3-Trichloropropane	1.1 U	ug/L	2.0	1.1	1		12/09/19 15:35	96-18-4	
Vinyl acetate	0.19 U	ug/L	10.0	0.19	1		12/09/19 15:35	108-05-4	J(L2), J(v2)
Vinyl chloride	0.39 U	ug/L	1.0	0.39	1		12/09/19 15:35	75-01-4	
Xylene (Total)	2.1 U	ug/L	5.0	2.1	1		12/09/19 15:35	1330-20-7	
<b>Surrogates</b>									
4-Bromofluorobenzene (S)	98	%	70-130		1		12/09/19 15:35	460-00-4	
1,2-Dichloroethane-d4 (S)	98	%	70-130		1		12/09/19 15:35	17060-07-0	
Toluene-d8 (S)	100	%	70-130		1		12/09/19 15:35	2037-26-5	

## REPORT OF LABORATORY ANALYSIS

This report shall not be reproduced, except in full,  
without the written consent of Pace Analytical Services, LLC.



## ANALYTICAL RESULTS

Project: Croom LF  
Pace Project No.: 35515794

Sample: P-6

Lab ID: 35515794001

Collected: 12/02/19 14:14

Received: 12/03/19 11:00

Matrix: Water

Parameters	Results	Units	PQL	MDL	DF	Prepared	Analyzed	CAS No.	Qual
<b>2320B Alkalinity</b>	Analytical Method: SM 2320B								
Alkalinity, Bicarbonate (CaCO <sub>3</sub> )	66.4	mg/L	5.0	5.0	1		12/06/19 15:56		
<b>2540C Total Dissolved Solids</b>	Analytical Method: SM 2540C								
Total Dissolved Solids	80.0	mg/L	5.0	5.0	1		12/03/19 16:31		
<b>300.0 IC Anions 28 Days</b>	Analytical Method: EPA 300.0								
Chloride	4.0 I	mg/L	5.0	2.5	1		12/04/19 16:12	16887-00-6	
<b>350.1 Ammonia</b>	Analytical Method: EPA 350.1								
Nitrogen, Ammonia	0.035 U	mg/L	0.050	0.035	1		12/24/19 11:23	7664-41-7	
<b>353.2 Nitrogen, NO<sub>2</sub>/NO<sub>3</sub> unpres</b>	Analytical Method: EPA 353.2								
Nitrogen, Nitrate	0.83	mg/L	0.050	0.025	1		12/03/19 19:34	14797-55-8	
<b>5310B TOC</b>	Analytical Method: SM 5310B								
Total Organic Carbon	0.50 U	mg/L	1.0	0.50	1		12/06/19 22:56	7440-44-0	

## REPORT OF LABORATORY ANALYSIS

This report shall not be reproduced, except in full,  
without the written consent of Pace Analytical Services, LLC.

## ANALYTICAL RESULTS

Project: Croom LF  
Pace Project No.: 35515794

Sample: P-6 DUP Lab ID: 35515794002 Collected: 12/02/19 14:23 Received: 12/03/19 11:00 Matrix: Water

Parameters	Results	Units	PQL	MDL	DF	Prepared	Analyzed	CAS No.	Qual
<b>Field Data</b>									
Analytical Method:									
Field pH	7.41	Std. Units			1		12/02/19 14:23		
Field Temperature	24.1	deg C			1		12/02/19 14:23		
Field Specific Conductance	158	umhos/cm			1		12/02/19 14:23		
Oxygen, Dissolved	2.52	mg/L			1		12/02/19 14:23	7782-44-7	
Turbidity	0.49	NTU			1		12/02/19 14:23		
<b>8011 GCS EDB and DBCP</b>									
Analytical Method: EPA 8011 Preparation Method: EPA 8011									
1,2-Dibromo-3-chloropropane	0.0066 U	ug/L	0.020	0.0066	1	12/05/19 12:20	12/06/19 02:37	96-12-8	
1,2-Dibromoethane (EDB)	0.0077 U	ug/L	0.010	0.0077	1	12/05/19 12:20	12/06/19 02:37	106-93-4	
<b>6010 MET ICP</b>									
Analytical Method: EPA 6010 Preparation Method: EPA 3010									
Aluminum	30.7 U	ug/L	100	30.7	1	12/04/19 01:28	12/04/19 15:26	7429-90-5	
Barium	2.5 I	ug/L	10.0	0.84	1	12/04/19 01:28	12/04/19 15:26	7440-39-3	
Beryllium	1.6 U	ug/L	4.0	1.6	1	12/04/19 01:28	12/04/19 15:26	7440-41-7	
Cadmium	0.33 U	ug/L	1.0	0.33	1	12/04/19 01:28	12/04/19 15:26	7440-43-9	
Chromium	1.9 I	ug/L	5.0	1.7	1	12/04/19 01:28	12/04/19 15:26	7440-47-3	
Cobalt	0.96 U	ug/L	10.0	0.96	1	12/04/19 01:28	12/04/19 15:26	7440-48-4	
Copper	2.6 U	ug/L	5.0	2.6	1	12/04/19 01:28	12/04/19 15:26	7440-50-8	
Iron	21.3 I	ug/L	40.0	9.2	1	12/04/19 01:28	12/04/19 15:26	7439-89-6	
Lead	4.6 U	ug/L	10.0	4.6	1	12/04/19 01:28	12/04/19 15:26	7439-92-1	
Manganese	5.1	ug/L	5.0	0.42	1	12/04/19 01:28	12/04/19 15:26	7439-96-5	
Nickel	2.1 U	ug/L	5.0	2.1	1	12/04/19 01:28	12/04/19 15:26	7440-02-0	
Selenium	8.5 U	ug/L	15.0	8.5	1	12/04/19 01:28	12/04/19 15:26	7782-49-2	
Silver	1.0 U	ug/L	5.0	1.0	1	12/04/19 01:28	12/04/19 15:26	7440-22-4	
Sodium	3.0	mg/L	2.0	0.27	1	12/04/19 01:28	12/04/19 15:26	7440-23-5	
Vanadium	6.5 I	ug/L	10.0	1.0	1	12/04/19 01:28	12/04/19 15:26	7440-62-2	
Zinc	11.0 U	ug/L	20.0	11.0	1	12/04/19 01:28	12/04/19 15:26	7440-66-6	
<b>6020 MET ICPMS</b>									
Analytical Method: EPA 6020 Preparation Method: EPA 3010									
Antimony	0.50 U	ug/L	1.0	0.50	1	12/04/19 01:28	12/04/19 13:21	7440-36-0	
Arsenic	0.50 U	ug/L	1.0	0.50	1	12/04/19 01:28	12/04/19 13:21	7440-38-2	
Thallium	0.11 U	ug/L	1.0	0.11	1	12/04/19 01:28	12/04/19 13:21	7440-28-0	
<b>7470 Mercury</b>									
Analytical Method: EPA 7470 Preparation Method: EPA 7470									
Mercury	0.10 U	ug/L	0.20	0.10	1	12/18/19 13:09	12/19/19 13:59	7439-97-6	
<b>8260 MSV</b>									
Analytical Method: EPA 8260									
Acetone	5.3 U	ug/L	20.0	5.3	1		12/09/19 16:02	67-64-1	
Acrylonitrile	3.7 U	ug/L	10.0	3.7	1		12/09/19 16:02	107-13-1	
Benzene	0.30 U	ug/L	1.0	0.30	1		12/09/19 16:02	71-43-2	
Bromochloromethane	0.37 U	ug/L	1.0	0.37	1		12/09/19 16:02	74-97-5	
Bromodichloromethane	0.19 U	ug/L	0.60	0.19	1		12/09/19 16:02	75-27-4	
Bromoform	2.6 U	ug/L	3.0	2.6	1		12/09/19 16:02	75-25-2	J(v2)
Bromomethane	4.0 U	ug/L	5.0	4.0	1		12/09/19 16:02	74-83-9	
2-Butanone (MEK)	7.5 U	ug/L	10.0	7.5	1		12/09/19 16:02	78-93-3	J(v2)

## REPORT OF LABORATORY ANALYSIS

This report shall not be reproduced, except in full,  
without the written consent of Pace Analytical Services, LLC.



## ANALYTICAL RESULTS

Project: Croom LF  
Pace Project No.: 35515794

Sample: P-6 DUP Lab ID: 35515794002 Collected: 12/02/19 14:23 Received: 12/03/19 11:00 Matrix: Water

Parameters	Results	Units	PQL	MDL	DF	Prepared	Analyzed	CAS No.	Qual
<b>8260 MSV</b> Analytical Method: EPA 8260									
Carbon disulfide	0.45 U	ug/L	10.0	0.45	1		12/09/19 16:02	75-15-0	
Carbon tetrachloride	1.1 U	ug/L	3.0	1.1	1		12/09/19 16:02	56-23-5	
Chlorobenzene	0.35 U	ug/L	1.0	0.35	1		12/09/19 16:02	108-90-7	
Chloroethane	3.7 U	ug/L	10.0	3.7	1		12/09/19 16:02	75-00-3	
2-Chloroethylvinyl ether	1.4 U	ug/L	40.0	1.4	1		12/09/19 16:02	110-75-8	c2
Chloroform	0.42 U	ug/L	1.0	0.32	1		12/09/19 16:02	67-66-3	
Chloromethane	0.97 U	ug/L	1.0	0.97	1		12/09/19 16:02	74-87-3	
Dibromochloromethane	0.45 U	ug/L	2.0	0.45	1		12/09/19 16:02	124-48-1	
Dibromomethane	0.68 U	ug/L	2.0	0.68	1		12/09/19 16:02	74-95-3	
1,2-Dichlorobenzene	0.29 U	ug/L	1.0	0.29	1		12/09/19 16:02	95-50-1	
1,3-Dichlorobenzene	0.33 U	ug/L	1.0	0.33	1		12/09/19 16:02	541-73-1	
1,4-Dichlorobenzene	0.28 U	ug/L	1.0	0.28	1		12/09/19 16:02	106-46-7	
Dichlorodifluoromethane	0.26 U	ug/L	1.0	0.26	1		12/09/19 16:02	75-71-8	
1,1-Dichloroethane	0.34 U	ug/L	1.0	0.34	1		12/09/19 16:02	75-34-3	
1,2-Dichloroethane	0.27 U	ug/L	1.0	0.27	1		12/09/19 16:02	107-06-2	
1,1-Dichloroethene	0.27 U	ug/L	1.0	0.27	1		12/09/19 16:02	75-35-4	
cis-1,2-Dichloroethene	0.27 U	ug/L	1.0	0.27	1		12/09/19 16:02	156-59-2	
trans-1,2-Dichloroethene	0.23 U	ug/L	1.0	0.23	1		12/09/19 16:02	156-60-5	
1,2-Dichloropropane	0.23 U	ug/L	1.0	0.23	1		12/09/19 16:02	78-87-5	
cis-1,3-Dichloropropene	0.17 U	ug/L	0.50	0.17	1		12/09/19 16:02	10061-01-5	
trans-1,3-Dichloropropene	0.17 U	ug/L	0.50	0.17	1		12/09/19 16:02	10061-02-6	
Ethylbenzene	0.30 U	ug/L	1.0	0.30	1		12/09/19 16:02	100-41-4	
2-Hexanone	0.85 U	ug/L	10.0	0.85	1		12/09/19 16:02	591-78-6	
Iodomethane	9.3 U	ug/L	10.0	9.3	1		12/09/19 16:02	74-88-4	
Methylene Chloride	2.0 U	ug/L	5.0	2.0	1		12/09/19 16:02	75-09-2	
4-Methyl-2-pentanone (MIBK)	0.32 U	ug/L	10.0	0.32	1		12/09/19 16:02	108-10-1	
Methyl-tert-butyl ether	0.51 U	ug/L	2.0	0.51	1		12/09/19 16:02	1634-04-4	
Styrene	0.26 U	ug/L	1.0	0.26	1		12/09/19 16:02	100-42-5	
1,1,1,2-Tetrachloroethane	0.32 U	ug/L	1.0	0.32	1		12/09/19 16:02	630-20-6	
1,1,2,2-Tetrachloroethane	0.20 U	ug/L	0.50	0.20	1		12/09/19 16:02	79-34-5	
Tetrachloroethene	0.38 U	ug/L	1.0	0.38	1		12/09/19 16:02	127-18-4	
Toluene	0.33 U	ug/L	1.0	0.33	1		12/09/19 16:02	108-88-3	
1,1,1-Trichloroethane	0.30 U	ug/L	1.0	0.30	1		12/09/19 16:02	71-55-6	
1,1,2-Trichloroethane	0.30 U	ug/L	1.0	0.30	1		12/09/19 16:02	79-00-5	
Trichloroethene	0.36 U	ug/L	1.0	0.36	1		12/09/19 16:02	79-01-6	
Trichlorofluoromethane	0.35 U	ug/L	1.0	0.35	1		12/09/19 16:02	75-69-4	
1,2,3-Trichloropropane	1.1 U	ug/L	2.0	1.1	1		12/09/19 16:02	96-18-4	
Vinyl acetate	0.19 U	ug/L	10.0	0.19	1		12/09/19 16:02	108-05-4	J(L2), J(v2)
Vinyl chloride	0.39 U	ug/L	1.0	0.39	1		12/09/19 16:02	75-01-4	
Xylene (Total)	2.1 U	ug/L	5.0	2.1	1		12/09/19 16:02	1330-20-7	
<b>Surrogates</b>									
4-Bromofluorobenzene (S)	99	%	70-130		1		12/09/19 16:02	460-00-4	
1,2-Dichloroethane-d4 (S)	99	%	70-130		1		12/09/19 16:02	17060-07-0	
Toluene-d8 (S)	100	%	70-130		1		12/09/19 16:02	2037-26-5	

## REPORT OF LABORATORY ANALYSIS

This report shall not be reproduced, except in full,  
without the written consent of Pace Analytical Services, LLC.

## ANALYTICAL RESULTS

Project: Croom LF  
Pace Project No.: 35515794

Sample: P-6 DUP		Lab ID: 35515794002		Collected: 12/02/19 14:23		Received: 12/03/19 11:00		Matrix: Water	
Parameters	Results	Units	PQL	MDL	DF	Prepared	Analyzed	CAS No.	Qual
<b>2320B Alkalinity</b>	Analytical Method: SM 2320B								
Alkalinity,Bicarbonate (CaCO <sub>3</sub> )	<b>98.0</b>	mg/L	5.0	5.0	1		12/06/19 16:01		
<b>2540C Total Dissolved Solids</b>	Analytical Method: SM 2540C								
Total Dissolved Solids	<b>59.0</b>	mg/L	5.0	5.0	1		12/03/19 16:31		
<b>300.0 IC Anions 28 Days</b>	Analytical Method: EPA 300.0								
Chloride	<b>4.0 I</b>	mg/L	5.0	2.5	1		12/04/19 16:34	16887-00-6	
<b>350.1 Ammonia</b>	Analytical Method: EPA 350.1								
Nitrogen, Ammonia	<b>0.035 U</b>	mg/L	0.050	0.035	1		12/24/19 11:25	7664-41-7	
<b>353.2 Nitrogen, NO<sub>2</sub>/NO<sub>3</sub> unpres</b>	Analytical Method: EPA 353.2								
Nitrogen, Nitrate	<b>0.84</b>	mg/L	0.050	0.025	1		12/03/19 19:35	14797-55-8	
<b>5310B TOC</b>	Analytical Method: SM 5310B								
Total Organic Carbon	<b>0.50 U</b>	mg/L	1.0	0.50	1		12/06/19 23:08	7440-44-0	

## REPORT OF LABORATORY ANALYSIS

This report shall not be reproduced, except in full,  
without the written consent of Pace Analytical Services, LLC.



## ANALYTICAL RESULTS

Project: Croom LF  
Pace Project No.: 35515794

Sample: Trip Blank 12/2/19 Lab ID: 35515794003 Collected: 12/02/19 00:01 Received: 12/03/19 11:00 Matrix: Water

Parameters	Results	Units	PQL	MDL	DF	Prepared	Analyzed	CAS No.	Qual
<b>8260 MSV</b> Analytical Method: EPA 8260									
Acetone	5.3 U	ug/L	20.0	5.3	1		12/09/19 14:14	67-64-1	
Acrylonitrile	3.7 U	ug/L	10.0	3.7	1		12/09/19 14:14	107-13-1	
Benzene	0.30 U	ug/L	1.0	0.30	1		12/09/19 14:14	71-43-2	
Bromochloromethane	0.37 U	ug/L	1.0	0.37	1		12/09/19 14:14	74-97-5	
Bromodichloromethane	0.19 U	ug/L	0.60	0.19	1		12/09/19 14:14	75-27-4	
Bromoform	2.6 U	ug/L	3.0	2.6	1		12/09/19 14:14	75-25-2	J(v2)
Bromomethane	4.0 U	ug/L	5.0	4.0	1		12/09/19 14:14	74-83-9	
2-Butanone (MEK)	7.5 U	ug/L	10.0	7.5	1		12/09/19 14:14	78-93-3	J(v2)
Carbon disulfide	0.45 U	ug/L	10.0	0.45	1		12/09/19 14:14	75-15-0	
Carbon tetrachloride	1.1 U	ug/L	3.0	1.1	1		12/09/19 14:14	56-23-5	
Chlorobenzene	0.35 U	ug/L	1.0	0.35	1		12/09/19 14:14	108-90-7	
Chloroethane	3.7 U	ug/L	10.0	3.7	1		12/09/19 14:14	75-00-3	
2-Chloroethylvinyl ether	1.4 U	ug/L	40.0	1.4	1		12/09/19 14:14	110-75-8	c2
Chloroform	0.32 U	ug/L	1.0	0.32	1		12/09/19 14:14	67-66-3	
Chloromethane	0.97 U	ug/L	1.0	0.97	1		12/09/19 14:14	74-87-3	
1,2-Dibromo-3-chloropropane	1.9 U	ug/L	5.0	1.9	1		12/09/19 14:14	96-12-8	J(v2)
Dibromochloromethane	0.45 U	ug/L	2.0	0.45	1		12/09/19 14:14	124-48-1	
1,2-Dibromoethane (EDB)	0.31 U	ug/L	1.0	0.31	1		12/09/19 14:14	106-93-4	
Dibromomethane	0.68 U	ug/L	2.0	0.68	1		12/09/19 14:14	74-95-3	
1,2-Dichlorobenzene	0.29 U	ug/L	1.0	0.29	1		12/09/19 14:14	95-50-1	
1,3-Dichlorobenzene	0.33 U	ug/L	1.0	0.33	1		12/09/19 14:14	541-73-1	
1,4-Dichlorobenzene	0.28 U	ug/L	1.0	0.28	1		12/09/19 14:14	106-46-7	
Dichlorodifluoromethane	0.26 U	ug/L	1.0	0.26	1		12/09/19 14:14	75-71-8	
1,1-Dichloroethane	0.34 U	ug/L	1.0	0.34	1		12/09/19 14:14	75-34-3	
1,2-Dichloroethane	0.27 U	ug/L	1.0	0.27	1		12/09/19 14:14	107-06-2	
1,1-Dichloroethene	0.27 U	ug/L	1.0	0.27	1		12/09/19 14:14	75-35-4	
cis-1,2-Dichloroethene	0.27 U	ug/L	1.0	0.27	1		12/09/19 14:14	156-59-2	
trans-1,2-Dichloroethene	0.23 U	ug/L	1.0	0.23	1		12/09/19 14:14	156-60-5	
1,2-Dichloropropane	0.23 U	ug/L	1.0	0.23	1		12/09/19 14:14	78-87-5	
cis-1,3-Dichloropropene	0.17 U	ug/L	0.50	0.17	1		12/09/19 14:14	10061-01-5	
trans-1,3-Dichloropropene	0.17 U	ug/L	0.50	0.17	1		12/09/19 14:14	10061-02-6	
Ethylbenzene	0.30 U	ug/L	1.0	0.30	1		12/09/19 14:14	100-41-4	
2-Hexanone	0.85 U	ug/L	10.0	0.85	1		12/09/19 14:14	591-78-6	
Iodomethane	9.3 U	ug/L	10.0	9.3	1		12/09/19 14:14	74-88-4	
Methylene Chloride	2.0 U	ug/L	5.0	2.0	1		12/09/19 14:14	75-09-2	
4-Methyl-2-pentanone (MIBK)	0.32 U	ug/L	10.0	0.32	1		12/09/19 14:14	108-10-1	
Methyl-tert-butyl ether	0.51 U	ug/L	2.0	0.51	1		12/09/19 14:14	1634-04-4	
Styrene	0.26 U	ug/L	1.0	0.26	1		12/09/19 14:14	100-42-5	
1,1,1,2-Tetrachloroethane	0.32 U	ug/L	1.0	0.32	1		12/09/19 14:14	630-20-6	
1,1,1,2,2-Tetrachloroethane	0.20 U	ug/L	0.50	0.20	1		12/09/19 14:14	79-34-5	
Tetrachloroethene	0.38 U	ug/L	1.0	0.38	1		12/09/19 14:14	127-18-4	
Toluene	0.33 U	ug/L	1.0	0.33	1		12/09/19 14:14	108-88-3	
1,1,1-Trichloroethane	0.30 U	ug/L	1.0	0.30	1		12/09/19 14:14	71-55-6	
1,1,2-Trichloroethane	0.30 U	ug/L	1.0	0.30	1		12/09/19 14:14	79-00-5	
Trichloroethene	0.36 U	ug/L	1.0	0.36	1		12/09/19 14:14	79-01-6	
Trichlorofluoromethane	0.35 U	ug/L	1.0	0.35	1		12/09/19 14:14	75-69-4	

## REPORT OF LABORATORY ANALYSIS

This report shall not be reproduced, except in full,  
without the written consent of Pace Analytical Services, LLC

## ANALYTICAL RESULTS

Project: Croom LF  
Pace Project No.: 35515794

Sample: Trip Blank 12/2/19 Lab ID: 35515794003 Collected: 12/02/19 00:01 Received: 12/03/19 11:00 Matrix: Water

Parameters	Results	Units	PQL	MDL	DF	Prepared	Analyzed	CAS No.	Qual
<b>8260 MSV</b>									
Analytical Method: EPA 8260									
1,2,3-Trichloropropane	1.1 U	ug/L	2.0	1.1	1		12/09/19 14:14	96-18-4	
Vinyl acetate	0.19 U	ug/L	10.0	0.19	1		12/09/19 14:14	108-05-4	J(L2), J(v2)
Vinyl chloride	0.39 U	ug/L	1.0	0.39	1		12/09/19 14:14	75-01-4	
Xylene (Total)	2.1 U	ug/L	5.0	2.1	1		12/09/19 14:14	1330-20-7	
<b>Surrogates</b>									
4-Bromofluorobenzene (S)	99	%	70-130		1		12/09/19 14:14	460-00-4	
1,2-Dichloroethane-d4 (S)	97	%	70-130		1		12/09/19 14:14	17060-07-0	
Toluene-d8 (S)	99	%	70-130		1		12/09/19 14:14	2037-26-5	

## REPORT OF LABORATORY ANALYSIS

This report shall not be reproduced, except in full,  
without the written consent of Pace Analytical Services, LLC



## ANALYTICAL RESULTS

Project: Croom LF  
Pace Project No.: 35515794

Sample: P-15 Lab ID: 35516328001 Collected: 12/03/19 10:21 Received: 12/04/19 11:05 Matrix: Water

Parameters	Results	Units	PQL	MDL	DF	Prepared	Analyzed	CAS No.	Qual
<b>Field Data</b>									
Analytical Method:									
Field pH	4.6	Std. Units			1		12/03/19 10:21		
Field Temperature	23.48	deg C			1		12/03/19 10:21		
Field Specific Conductance	43	umhos/cm			1		12/03/19 10:21		
Oxygen, Dissolved	2.72	mg/L			1		12/03/19 10:21	7782-44-7	
Turbidity	0.22	NTU			1		12/03/19 10:21		
<b>8011 GCS EDB and DBCP</b>									
Analytical Method: EPA 8011 Preparation Method: EPA 8011									
1,2-Dibromo-3-chloropropane	0.0065 U	ug/L	0.020	0.0065	1	12/05/19 12:20	12/06/19 05:39	96-12-8	
1,2-Dibromoethane (EDB)	0.0076 U	ug/L	0.010	0.0076	1	12/05/19 12:20	12/06/19 05:39	106-93-4	
<b>6010 MET ICP</b>									
Analytical Method: EPA 6010 Preparation Method: EPA 3010									
Aluminum	30.7 U	ug/L	100	30.7	1	12/05/19 04:32	12/05/19 16:54	7429-90-5	
Barium	4.3 I	ug/L	10.0	0.84	1	12/05/19 04:32	12/05/19 16:54	7440-39-3	
Beryllium	1.6 U	ug/L	4.0	1.6	1	12/05/19 04:32	12/05/19 16:54	7440-41-7	
Cadmium	0.33 U	ug/L	1.0	0.33	1	12/05/19 04:32	12/05/19 16:54	7440-43-9	
Chromium	1.7 U	ug/L	5.0	1.7	1	12/05/19 04:32	12/05/19 16:54	7440-47-3	
Cobalt	0.96 U	ug/L	10.0	0.96	1	12/05/19 04:32	12/05/19 16:54	7440-48-4	
Copper	2.6 U	ug/L	5.0	2.6	1	12/05/19 04:32	12/05/19 16:54	7440-50-8	
Iron	13.1 I	ug/L	40.0	9.2	1	12/05/19 04:32	12/05/19 16:54	7439-89-6	
Lead	4.6 U	ug/L	10.0	4.6	1	12/05/19 04:32	12/05/19 16:54	7439-92-1	
Manganese	5.2	ug/L	5.0	0.42	1	12/05/19 04:32	12/05/19 16:54	7439-96-5	
Nickel	2.1 U	ug/L	5.0	2.1	1	12/05/19 04:32	12/05/19 16:54	7440-02-0	
Selenium	8.5 U	ug/L	15.0	8.5	1	12/05/19 04:32	12/05/19 16:54	7782-49-2	
Silver	1.0 U	ug/L	5.0	1.0	1	12/05/19 04:32	12/05/19 16:54	7440-22-4	
Sodium	2.5	mg/L	2.0	0.27	1	12/05/19 04:32	12/05/19 16:54	7440-23-5	
Vanadium	1.0 U	ug/L	10.0	1.0	1	12/05/19 04:32	12/05/19 16:54	7440-62-2	
Zinc	11.0 U	ug/L	20.0	11.0	1	12/05/19 04:32	12/05/19 16:54	7440-66-6	
<b>6020 MET ICPMS</b>									
Analytical Method: EPA 6020 Preparation Method: EPA 3010									
Antimony	0.50 U	ug/L	1.0	0.50	1	12/05/19 04:32	12/06/19 14:51	7440-36-0	
Arsenic	1.3	ug/L	1.0	0.50	1	12/05/19 04:32	12/06/19 14:51	7440-38-2	
Thallium	0.19 I	ug/L	1.0	0.11	1	12/05/19 04:32	12/06/19 14:51	7440-28-0	
<b>7470 Mercury</b>									
Analytical Method: EPA 7470 Preparation Method: EPA 7470									
Mercury	0.10 U	ug/L	0.20	0.10	1	12/19/19 11:43	12/20/19 12:31	7439-97-6	
<b>8260 MSV</b>									
Analytical Method: EPA 8260									
Acetone	5.3 U	ug/L	20.0	5.3	1		12/09/19 16:56	67-64-1	
Acrylonitrile	3.7 U	ug/L	10.0	3.7	1		12/09/19 16:56	107-13-1	
Benzene	0.30 U	ug/L	1.0	0.30	1		12/09/19 16:56	71-43-2	
Bromochloromethane	0.37 U	ug/L	1.0	0.37	1		12/09/19 16:56	74-97-5	
Bromodichloromethane	0.19 U	ug/L	0.60	0.19	1		12/09/19 16:56	75-27-4	
Bromoform	2.6 U	ug/L	3.0	2.6	1		12/09/19 16:56	75-25-2	J(v2)
Bromomethane	4.0 U	ug/L	5.0	4.0	1		12/09/19 16:56	74-83-9	
2-Butanone (MEK)	7.5 U	ug/L	10.0	7.5	1		12/09/19 16:56	78-93-3	J(v2)

## REPORT OF LABORATORY ANALYSIS

This report shall not be reproduced, except in full,  
without the written consent of Pace Analytical Services, LLC.

## ANALYTICAL RESULTS

Project: Croom LF  
Pace Project No.: 35515794

Sample: P-15      Lab ID: 35516328001      Collected: 12/03/19 10:21      Received: 12/04/19 11:05      Matrix: Water

Parameters	Results	Units	PQL	MDL	DF	Prepared	Analyzed	CAS No.	Qual
<b>8260 MSV</b> Analytical Method: EPA 8260									
Carbon disulfide	0.45 U	ug/L	10.0	0.45	1		12/09/19 16:56	75-15-0	
Carbon tetrachloride	1.1 U	ug/L	3.0	1.1	1		12/09/19 16:56	56-23-5	
Chlorobenzene	0.35 U	ug/L	1.0	0.35	1		12/09/19 16:56	108-90-7	
Chloroethane	3.7 U	ug/L	10.0	3.7	1		12/09/19 16:56	75-00-3	
2-Chloroethylvinyl ether	1.4 U	ug/L	40.0	1.4	1		12/09/19 16:56	110-75-8	c2
Chloroform	0.32 U	ug/L	1.0	0.32	1		12/09/19 16:56	67-66-3	
Chloromethane	0.97 U	ug/L	1.0	0.97	1		12/09/19 16:56	74-87-3	
Dibromochloromethane	0.45 U	ug/L	2.0	0.45	1		12/09/19 16:56	124-48-1	
Dibromomethane	0.68 U	ug/L	2.0	0.68	1		12/09/19 16:56	74-95-3	
1,2-Dichlorobenzene	0.29 U	ug/L	1.0	0.29	1		12/09/19 16:56	95-50-1	
1,3-Dichlorobenzene	0.33 U	ug/L	1.0	0.33	1		12/09/19 16:56	541-73-1	
1,4-Dichlorobenzene	0.28 U	ug/L	1.0	0.28	1		12/09/19 16:56	106-46-7	
Dichlorodifluoromethane	0.26 U	ug/L	1.0	0.26	1		12/09/19 16:56	75-71-8	
1,1-Dichloroethane	0.34 U	ug/L	1.0	0.34	1		12/09/19 16:56	75-34-3	
1,2-Dichloroethane	0.27 U	ug/L	1.0	0.27	1		12/09/19 16:56	107-06-2	
1,1-Dichloroethene	0.27 U	ug/L	1.0	0.27	1		12/09/19 16:56	75-35-4	
cis-1,2-Dichloroethene	0.27 U	ug/L	1.0	0.27	1		12/09/19 16:56	156-59-2	
trans-1,2-Dichloroethene	0.23 U	ug/L	1.0	0.23	1		12/09/19 16:56	156-60-5	
1,2-Dichloropropane	0.23 U	ug/L	1.0	0.23	1		12/09/19 16:56	78-87-5	
cis-1,3-Dichloropropene	0.17 U	ug/L	0.50	0.17	1		12/09/19 16:56	10061-01-5	
trans-1,3-Dichloropropene	0.17 U	ug/L	0.50	0.17	1		12/09/19 16:56	10061-02-6	
Ethylbenzene	0.30 U	ug/L	1.0	0.30	1		12/09/19 16:56	100-41-4	
2-Hexanone	0.85 U	ug/L	10.0	0.85	1		12/09/19 16:56	591-78-6	
Iodomethane	9.3 U	ug/L	10.0	9.3	1		12/09/19 16:56	74-88-4	
Methylene Chloride	2.0 U	ug/L	5.0	2.0	1		12/09/19 16:56	75-09-2	
4-Methyl-2-pentanone (MIBK)	0.32 U	ug/L	10.0	0.32	1		12/09/19 16:56	108-10-1	
Methyl-tert-butyl ether	0.51 U	ug/L	2.0	0.51	1		12/09/19 16:56	1634-04-4	
Styrene	0.26 U	ug/L	1.0	0.26	1		12/09/19 16:56	100-42-5	
1,1,1,2-Tetrachloroethane	0.32 U	ug/L	1.0	0.32	1		12/09/19 16:56	630-20-6	
1,1,2,2-Tetrachloroethane	0.20 U	ug/L	0.50	0.20	1		12/09/19 16:56	79-34-5	
Tetrachloroethene	0.38 U	ug/L	1.0	0.38	1		12/09/19 16:56	127-18-4	
Toluene	0.33 U	ug/L	1.0	0.33	1		12/09/19 16:56	108-88-3	
1,1,1-Trichloroethane	0.30 U	ug/L	1.0	0.30	1		12/09/19 16:56	71-55-6	
1,1,2-Trichloroethane	0.30 U	ug/L	1.0	0.30	1		12/09/19 16:56	79-00-5	
Trichloroethene	0.36 U	ug/L	1.0	0.36	1		12/09/19 16:56	79-01-6	
Trichlorofluoromethane	0.35 U	ug/L	1.0	0.35	1		12/09/19 16:56	75-69-4	
1,2,3-Trichloropropane	1.1 U	ug/L	2.0	1.1	1		12/09/19 16:56	96-18-4	
Vinyl acetate	0.19 U	ug/L	10.0	0.19	1		12/09/19 16:56	108-05-4	J(L2), J(v2)
Vinyl chloride	0.39 U	ug/L	1.0	0.39	1		12/09/19 16:56	75-01-4	
Xylene (Total)	2.1 U	ug/L	5.0	2.1	1		12/09/19 16:56	1330-20-7	
<b>Surrogates</b>									
4-Bromofluorobenzene (S)	98	%	70-130		1		12/09/19 16:56	460-00-4	
1,2-Dichloroethane-d4 (S)	99	%	70-130		1		12/09/19 16:56	17060-07-0	
Toluene-d8 (S)	99	%	70-130		1		12/09/19 16:56	2037-26-5	

## REPORT OF LABORATORY ANALYSIS

This report shall not be reproduced, except in full,  
without the written consent of Pace Analytical Services, LLC.



## ANALYTICAL RESULTS

Project: Croom LF  
Pace Project No.: 35515794

Sample: P-15		Lab ID: 35516328001		Collected: 12/03/19 10:21		Received: 12/04/19 11:05		Matrix: Water	
Parameters	Results	Units	PQL	MDL	DF	Prepared	Analyzed	CAS No.	Qual
<b>2320B Alkalinity</b>	Analytical Method: SM 2320B								
Alkalinity, Bicarbonate (CaCO <sub>3</sub> )	<b>5.0 U</b>	mg/L	5.0	5.0	1		12/13/19 09:49		
<b>2540C Total Dissolved Solids</b>	Analytical Method: SM 2540C								
Total Dissolved Solids	<b>20.0</b>	mg/L	5.0	5.0	1		12/05/19 12:24		
<b>300.0 IC Anions 28 Days</b>	Analytical Method: EPA 300.0								
Chloride	<b>3.3 I</b>	mg/L	5.0	2.5	1		12/11/19 17:47	16887-00-6	
<b>350.1 Ammonia</b>	Analytical Method: EPA 350.1								
Nitrogen, Ammonia	<b>0.30</b>	mg/L	0.050	0.035	1		12/26/19 09:25	7664-41-7	
<b>353.2 Nitrogen, NO<sub>2</sub>/NO<sub>3</sub> unpres</b>	Analytical Method: EPA 353.2								
Nitrogen, Nitrate	<b>1.8</b>	mg/L	0.050	0.025	1		12/05/19 06:56	14797-55-8	
<b>5310B TOC</b>	Analytical Method: SM 5310B								
Total Organic Carbon	<b>0.50 U</b>	mg/L	1.0	0.50	1		12/14/19 19:46	7440-44-0	

## REPORT OF LABORATORY ANALYSIS

This report shall not be reproduced, except in full,  
without the written consent of Pace Analytical Services, LLC.

## ANALYTICAL RESULTS

Project: Croom LF  
Pace Project No.: 35515794

Sample: P-1 Lab ID: 35516328002 Collected: 12/03/19 14:42 Received: 12/04/19 11:05 Matrix: Water

Parameters	Results	Units	PQL	MDL	DF	Prepared	Analyzed	CAS No.	Qual
<b>Field Data</b>									
Analytical Method:									
Field pH	7.89	Std. Units			1		12/03/19 14:42		
Field Temperature	26.04	deg C			1		12/03/19 14:42		
Field Specific Conductance	278	umhos/cm			1		12/03/19 14:42		
Oxygen, Dissolved	1.57	mg/L			1		12/03/19 14:42	7782-44-7	
Turbidity	0.65	NTU			1		12/03/19 14:42		
<b>8011 GCS EDB and DBCP</b>									
Analytical Method: EPA 8011 Preparation Method: EPA 8011									
1,2-Dibromo-3-chloropropane	0.0065 U	ug/L	0.020	0.0065	1	12/05/19 12:20	12/06/19 05:55	96-12-8	
1,2-Dibromoethane (EDB)	0.0076 U	ug/L	0.010	0.0076	1	12/05/19 12:20	12/06/19 05:55	106-93-4	
<b>6010 MET ICP</b>									
Analytical Method: EPA 6010 Preparation Method: EPA 3010									
Aluminum	30.7 U	ug/L	100	30.7	1	12/05/19 04:32	12/05/19 16:57	7429-90-5	
Barium	3.0 I	ug/L	10.0	0.84	1	12/05/19 04:32	12/05/19 16:57	7440-39-3	
Beryllium	1.6 U	ug/L	4.0	1.6	1	12/05/19 04:32	12/05/19 16:57	7440-41-7	
Cadmium	0.33 U	ug/L	1.0	0.33	1	12/05/19 04:32	12/05/19 16:57	7440-43-9	
Chromium	1.7 U	ug/L	5.0	1.7	1	12/05/19 04:32	12/05/19 16:57	7440-47-3	
Cobalt	0.96 U	ug/L	10.0	0.96	1	12/05/19 04:32	12/05/19 16:57	7440-48-4	
Copper	2.6 U	ug/L	5.0	2.6	1	12/05/19 04:32	12/05/19 16:57	7440-50-8	
Iron	67.0	ug/L	40.0	9.2	1	12/05/19 04:32	12/05/19 16:57	7439-89-6	
Lead	4.6 U	ug/L	10.0	4.6	1	12/05/19 04:32	12/05/19 16:57	7439-92-1	
Manganese	4.5 I	ug/L	5.0	0.42	1	12/05/19 04:32	12/05/19 16:57	7439-96-5	
Nickel	2.1 U	ug/L	5.0	2.1	1	12/05/19 04:32	12/05/19 16:57	7440-02-0	
Selenium	8.5 U	ug/L	15.0	8.5	1	12/05/19 04:32	12/05/19 16:57	7782-49-2	
Silver	1.0 U	ug/L	5.0	1.0	1	12/05/19 04:32	12/05/19 16:57	7440-22-4	
Sodium	3.9	mg/L	2.0	0.27	1	12/05/19 04:32	12/05/19 16:57	7440-23-5	
Vanadium	1.5 I	ug/L	10.0	1.0	1	12/05/19 04:32	12/05/19 16:57	7440-62-2	
Zinc	78.7	ug/L	20.0	11.0	1	12/05/19 04:32	12/05/19 16:57	7440-66-6	
<b>6020 MET ICPMS</b>									
Analytical Method: EPA 6020 Preparation Method: EPA 3010									
Antimony	0.50 U	ug/L	1.0	0.50	1	12/05/19 04:32	12/06/19 14:52	7440-36-0	
Arsenic	0.50 U	ug/L	1.0	0.50	1	12/05/19 04:32	12/06/19 14:52	7440-38-2	
Thallium	0.22 I	ug/L	1.0	0.11	1	12/05/19 04:32	12/06/19 14:52	7440-28-0	
<b>7470 Mercury</b>									
Analytical Method: EPA 7470 Preparation Method: EPA 7470									
Mercury	0.10 U	ug/L	0.20	0.10	1	12/19/19 11:43	12/20/19 12:33	7439-97-6	
<b>8260 MSV</b>									
Analytical Method: EPA 8260									
Acetone	5.3 U	ug/L	20.0	5.3	1		12/09/19 19:10	67-64-1	
Acrylonitrile	3.7 U	ug/L	10.0	3.7	1		12/09/19 19:10	107-13-1	
Benzene	0.30 U	ug/L	1.0	0.30	1		12/09/19 19:10	71-43-2	
Bromochloromethane	0.37 U	ug/L	1.0	0.37	1		12/09/19 19:10	74-97-5	
Bromodichloromethane	0.19 U	ug/L	0.60	0.19	1		12/09/19 19:10	75-27-4	
Bromoform	2.6 U	ug/L	3.0	2.6	1		12/09/19 19:10	75-25-2	J(v2)
Bromomethane	4.0 U	ug/L	5.0	4.0	1		12/09/19 19:10	74-83-9	
2-Butanone (MEK)	7.5 U	ug/L	10.0	7.5	1		12/09/19 19:10	78-93-3	J(v2)

## REPORT OF LABORATORY ANALYSIS

This report shall not be reproduced, except in full,  
without the written consent of Pace Analytical Services, LLC.



## ANALYTICAL RESULTS

Project: Croom LF

Pace Project No.: 35515794

Sample: P-1 Lab ID: 35516328002 Collected: 12/03/19 14:42 Received: 12/04/19 11:05 Matrix: Water

Parameters	Results	Units	PQL	MDL	DF	Prepared	Analyzed	CAS No.	Qual
<b>8260 MSV</b> Analytical Method: EPA 8260									
Carbon disulfide	0.45 U	ug/L	10.0	0.45	1		12/09/19 19:10	75-15-0	
Carbon tetrachloride	1.1 U	ug/L	3.0	1.1	1		12/09/19 19:10	56-23-5	
Chlorobenzene	0.35 U	ug/L	1.0	0.35	1		12/09/19 19:10	108-90-7	
Chloroethane	3.7 U	ug/L	10.0	3.7	1		12/09/19 19:10	75-00-3	
2-Chloroethylvinyl ether	1.4 U	ug/L	40.0	1.4	1		12/09/19 19:10	110-75-8	c2
Chloroform	0.32 U	ug/L	1.0	0.32	1		12/09/19 19:10	67-66-3	
Chloromethane	0.97 U	ug/L	1.0	0.97	1		12/09/19 19:10	74-87-3	
Dibromochloromethane	0.45 U	ug/L	2.0	0.45	1		12/09/19 19:10	124-48-1	
Dibromomethane	0.68 U	ug/L	2.0	0.68	1		12/09/19 19:10	74-95-3	
1,2-Dichlorobenzene	0.29 U	ug/L	1.0	0.29	1		12/09/19 19:10	95-50-1	
1,3-Dichlorobenzene	0.33 U	ug/L	1.0	0.33	1		12/09/19 19:10	541-73-1	
1,4-Dichlorobenzene	0.28 U	ug/L	1.0	0.28	1		12/09/19 19:10	106-46-7	
Dichlorodifluoromethane	0.26 U	ug/L	1.0	0.26	1		12/09/19 19:10	75-71-8	
1,1-Dichloroethane	0.34 U	ug/L	1.0	0.34	1		12/09/19 19:10	75-34-3	
1,2-Dichloroethane	0.27 U	ug/L	1.0	0.27	1		12/09/19 19:10	107-06-2	
1,1-Dichloroethene	0.27 U	ug/L	1.0	0.27	1		12/09/19 19:10	75-35-4	
cis-1,2-Dichloroethene	0.27 U	ug/L	1.0	0.27	1		12/09/19 19:10	156-59-2	
trans-1,2-Dichloroethene	0.23 U	ug/L	1.0	0.23	1		12/09/19 19:10	156-60-5	
1,2-Dichloropropane	0.23 U	ug/L	1.0	0.23	1		12/09/19 19:10	78-87-5	
cis-1,3-Dichloropropene	0.17 U	ug/L	0.50	0.17	1		12/09/19 19:10	10061-01-5	
trans-1,3-Dichloropropene	0.17 U	ug/L	0.50	0.17	1		12/09/19 19:10	10061-02-6	
Ethylbenzene	0.30 U	ug/L	1.0	0.30	1		12/09/19 19:10	100-41-4	
2-Hexanone	0.85 U	ug/L	10.0	0.85	1		12/09/19 19:10	591-78-6	
Iodomethane	9.3 U	ug/L	10.0	9.3	1		12/09/19 19:10	74-88-4	
Methylene Chloride	2.0 U	ug/L	5.0	2.0	1		12/09/19 19:10	75-09-2	
4-Methyl-2-pentanone (MIBK)	0.32 U	ug/L	10.0	0.32	1		12/09/19 19:10	108-10-1	
Methyl-tert-butyl ether	0.51 U	ug/L	2.0	0.51	1		12/09/19 19:10	1634-04-4	
Styrene	0.26 U	ug/L	1.0	0.26	1		12/09/19 19:10	100-42-5	
1,1,1,2-Tetrachloroethane	0.32 U	ug/L	1.0	0.32	1		12/09/19 19:10	630-20-6	
1,1,2,2-Tetrachloroethane	0.20 U	ug/L	0.50	0.20	1		12/09/19 19:10	79-34-5	
Tetrachloroethene	0.38 U	ug/L	1.0	0.38	1		12/09/19 19:10	127-18-4	
Toluene	0.33 U	ug/L	1.0	0.33	1		12/09/19 19:10	108-88-3	
1,1,1-Trichloroethane	0.30 U	ug/L	1.0	0.30	1		12/09/19 19:10	71-55-6	
1,1,2-Trichloroethane	0.30 U	ug/L	1.0	0.30	1		12/09/19 19:10	79-00-5	
Trichloroethene	0.36 U	ug/L	1.0	0.36	1		12/09/19 19:10	79-01-6	
Trichlorofluoromethane	0.35 U	ug/L	1.0	0.35	1		12/09/19 19:10	75-69-4	
1,2,3-Trichloropropane	1.1 U	ug/L	2.0	1.1	1		12/09/19 19:10	96-18-4	
Vinyl acetate	0.19 U	ug/L	10.0	0.19	1		12/09/19 19:10	108-05-4	J(L2), J(v2)
Vinyl chloride	0.39 U	ug/L	1.0	0.39	1		12/09/19 19:10	75-01-4	
Xylene (Total)	2.1 U	ug/L	5.0	2.1	1		12/09/19 19:10	1330-20-7	
<b>Surrogates</b>									
4-Bromofluorobenzene (S)	98	%	70-130		1		12/09/19 19:10	460-00-4	
1,2-Dichloroethane-d4 (S)	99	%	70-130		1		12/09/19 19:10	17060-07-0	
Toluene-d8 (S)	100	%	70-130		1		12/09/19 19:10	2037-26-5	

## REPORT OF LABORATORY ANALYSIS

This report shall not be reproduced, except in full,  
without the written consent of Pace Analytical Services, LLC.

## ANALYTICAL RESULTS

Project: Croom LF  
Pace Project No.: 35515794

Sample: P-1		Lab ID: 35516328002		Collected: 12/03/19 14:42		Received: 12/04/19 11:05		Matrix: Water	
Parameters	Results	Units	PQL	MDL	DF	Prepared	Analyzed	CAS No.	Qual
<b>2320B Alkalinity</b>	Analytical Method: SM 2320B								
Alkalinity, Bicarbonate (CaCO <sub>3</sub> )	<b>107</b>	mg/L	5.0	5.0	1		12/13/19 16:55		
<b>2540C Total Dissolved Solids</b>	Analytical Method: SM 2540C								
Total Dissolved Solids	<b>124</b>	mg/L	5.0	5.0	1		12/05/19 12:24		
<b>300.0 IC Anions 28 Days</b>	Analytical Method: EPA 300.0								
Chloride	<b>7.1</b>	mg/L	5.0	2.5	1		12/11/19 18:09	16887-00-6	
<b>350.1 Ammonia</b>	Analytical Method: EPA 350.1								
Nitrogen, Ammonia	<b>0.035 U</b>	mg/L	0.050	0.035	1		12/26/19 09:26	7664-41-7	
<b>353.2 Nitrogen, NO<sub>2</sub>/NO<sub>3</sub> unpres</b>	Analytical Method: EPA 353.2								
Nitrogen, Nitrate	<b>1.6</b>	mg/L	0.050	0.025	1		12/05/19 07:10	14797-55-8	
<b>5310B TOC</b>	Analytical Method: SM 5310B								
Total Organic Carbon	<b>0.50 U</b>	mg/L	1.0	0.50	1		12/14/19 20:04	7440-44-0	

## REPORT OF LABORATORY ANALYSIS

This report shall not be reproduced, except in full,  
without the written consent of Pace Analytical Services, LLC.



## ANALYTICAL RESULTS

Project: Croom LF  
Pace Project No.: 35515794

Sample: P-5      Lab ID: 35516328003      Collected: 12/03/19 13:27      Received: 12/04/19 11:05      Matrix: Water									
Parameters	Results	Units	PQL	MDL	DF	Prepared	Analyzed	CAS No.	Qual
<b>Field Data</b> Analytical Method:									
Field pH	6.88	Std. Units			1		12/03/19 13:27		
Field Temperature	24.33	deg C			1		12/03/19 13:27		
Field Specific Conductance	601	umhos/cm			1		12/03/19 13:27		
Oxygen, Dissolved	1.42	mg/L			1		12/03/19 13:27	7782-44-7	
Turbidity	0.04	NTU			1		12/03/19 13:27		
<b>8011 GCS EDB and DBCP</b> Analytical Method: EPA 8011      Preparation Method: EPA 8011									
1,2-Dibromo-3-chloropropane	0.0066 U	ug/L	0.020	0.0066	1	12/05/19 12:20	12/06/19 06:09	96-12-8	
1,2-Dibromoethane (EDB)	0.0077 U	ug/L	0.010	0.0077	1	12/05/19 12:20	12/06/19 06:09	106-93-4	
<b>6010 MET ICP</b> Analytical Method: EPA 6010      Preparation Method: EPA 3010									
Aluminum	30.7 U	ug/L	100	30.7	1	12/05/19 04:32	12/05/19 17:01	7429-90-5	
Barium	56.6	ug/L	10.0	0.84	1	12/05/19 04:32	12/05/19 17:01	7440-39-3	
Beryllium	1.6 U	ug/L	4.0	1.6	1	12/05/19 04:32	12/05/19 17:01	7440-41-7	
Cadmium	0.33 U	ug/L	1.0	0.33	1	12/05/19 04:32	12/05/19 17:01	7440-43-9	
Chromium	1.7 U	ug/L	5.0	1.7	1	12/05/19 04:32	12/05/19 17:01	7440-47-3	
Cobalt	2.9 I	ug/L	10.0	0.96	1	12/05/19 04:32	12/05/19 17:01	7440-48-4	
Copper	2.6 U	ug/L	5.0	2.6	1	12/05/19 04:32	12/05/19 17:01	7440-50-8	
Iron	740	ug/L	40.0	9.2	1	12/05/19 04:32	12/05/19 17:01	7439-89-6	
Lead	4.6 U	ug/L	10.0	4.6	1	12/05/19 04:32	12/05/19 17:01	7439-92-1	
Manganese	330	ug/L	5.0	0.42	1	12/05/19 04:32	12/05/19 17:01	7439-96-5	
Nickel	4.9 I	ug/L	5.0	2.1	1	12/05/19 04:32	12/05/19 17:01	7440-02-0	
Selenium	8.5 U	ug/L	15.0	8.5	1	12/05/19 04:32	12/05/19 17:01	7782-49-2	
Silver	1.0 U	ug/L	5.0	1.0	1	12/05/19 04:32	12/05/19 17:01	7440-22-4	
Sodium	7.2	mg/L	2.0	0.27	1	12/05/19 04:32	12/05/19 17:01	7440-23-5	
Vanadium	1.0 U	ug/L	10.0	1.0	1	12/05/19 04:32	12/05/19 17:01	7440-62-2	
Zinc	11.0 U	ug/L	20.0	11.0	1	12/05/19 04:32	12/05/19 17:01	7440-66-6	
<b>6020 MET ICPMS</b> Analytical Method: EPA 6020      Preparation Method: EPA 3010									
Antimony	0.50 U	ug/L	1.0	0.50	1	12/05/19 04:32	12/06/19 14:54	7440-36-0	
Arsenic	2.3	ug/L	1.0	0.50	1	12/05/19 04:32	12/06/19 14:54	7440-38-2	
Thallium	0.81 I	ug/L	1.0	0.11	1	12/05/19 04:32	12/06/19 14:54	7440-28-0	
<b>7470 Mercury</b> Analytical Method: EPA 7470      Preparation Method: EPA 7470									
Mercury	0.10 U	ug/L	0.20	0.10	1	12/19/19 11:43	12/20/19 12:35	7439-97-6	
<b>8260 MSV</b> Analytical Method: EPA 8260									
Acetone	5.3 U	ug/L	20.0	5.3	1		12/09/19 17:23	67-64-1	
Acrylonitrile	3.7 U	ug/L	10.0	3.7	1		12/09/19 17:23	107-13-1	
Benzene	0.30 U	ug/L	1.0	0.30	1		12/09/19 17:23	71-43-2	
Bromochloromethane	0.37 U	ug/L	1.0	0.37	1		12/09/19 17:23	74-97-5	
Bromodichloromethane	0.19 U	ug/L	0.60	0.19	1		12/09/19 17:23	75-27-4	
Bromoform	2.6 U	ug/L	3.0	2.6	1		12/09/19 17:23	75-25-2	J(v2)
Bromomethane	4.0 U	ug/L	5.0	4.0	1		12/09/19 17:23	74-83-9	
2-Butanone (MEK)	7.5 U	ug/L	10.0	7.5	1		12/09/19 17:23	78-93-3	J(v2)

## REPORT OF LABORATORY ANALYSIS

This report shall not be reproduced, except in full,  
without the written consent of Pace Analytical Services, LLC.

## ANALYTICAL RESULTS

Project: Croom LF  
Pace Project No.: 35515794

Sample: P-5 Lab ID: 35516328003 Collected: 12/03/19 13:27 Received: 12/04/19 11:05 Matrix: Water

Parameters	Results	Units	PQL	MDL	DF	Prepared	Analyzed	CAS No.	Qual
<b>8260 MSV</b> Analytical Method: EPA 8260									
Carbon disulfide	0.45 U	ug/L	10.0	0.45	1		12/09/19 17:23	75-15-0	
Carbon tetrachloride	1.1 U	ug/L	3.0	1.1	1		12/09/19 17:23	56-23-5	
Chlorobenzene	0.35 U	ug/L	1.0	0.35	1		12/09/19 17:23	108-90-7	
Chloroethane	3.7 U	ug/L	10.0	3.7	1		12/09/19 17:23	75-00-3	
2-Chloroethylvinyl ether	1.4 U	ug/L	40.0	1.4	1		12/09/19 17:23	110-75-8	c2
Chloroform	0.32 U	ug/L	1.0	0.32	1		12/09/19 17:23	67-66-3	
Chloromethane	0.97 U	ug/L	1.0	0.97	1		12/09/19 17:23	74-87-3	
Dibromochloromethane	0.45 U	ug/L	2.0	0.45	1		12/09/19 17:23	124-48-1	
Dibromomethane	0.68 U	ug/L	2.0	0.68	1		12/09/19 17:23	74-95-3	
1,2-Dichlorobenzene	0.29 U	ug/L	1.0	0.29	1		12/09/19 17:23	95-50-1	
1,3-Dichlorobenzene	0.33 U	ug/L	1.0	0.33	1		12/09/19 17:23	541-73-1	
1,4-Dichlorobenzene	0.28 U	ug/L	1.0	0.28	1		12/09/19 17:23	106-46-7	
Dichlorodifluoromethane	0.26 U	ug/L	1.0	0.26	1		12/09/19 17:23	75-71-8	
1,1-Dichloroethane	0.34 U	ug/L	1.0	0.34	1		12/09/19 17:23	75-34-3	
1,2-Dichloroethane	0.27 U	ug/L	1.0	0.27	1		12/09/19 17:23	107-06-2	
1,1-Dichloroethene	0.27 U	ug/L	1.0	0.27	1		12/09/19 17:23	75-35-4	
cis-1,2-Dichloroethene	0.27 U	ug/L	1.0	0.27	1		12/09/19 17:23	156-59-2	
trans-1,2-Dichloroethene	0.23 U	ug/L	1.0	0.23	1		12/09/19 17:23	156-60-5	
1,2-Dichloropropane	0.23 U	ug/L	1.0	0.23	1		12/09/19 17:23	78-87-5	
cis-1,3-Dichloropropene	0.17 U	ug/L	0.50	0.17	1		12/09/19 17:23	10061-01-5	
trans-1,3-Dichloropropene	0.17 U	ug/L	0.50	0.17	1		12/09/19 17:23	10061-02-6	
Ethylbenzene	0.30 U	ug/L	1.0	0.30	1		12/09/19 17:23	100-41-4	
2-Hexanone	0.85 U	ug/L	10.0	0.85	1		12/09/19 17:23	591-78-6	
Iodomethane	9.3 U	ug/L	10.0	9.3	1		12/09/19 17:23	74-88-4	
Methylene Chloride	2.0 U	ug/L	5.0	2.0	1		12/09/19 17:23	75-09-2	
4-Methyl-2-pentanone (MIBK)	0.32 U	ug/L	10.0	0.32	1		12/09/19 17:23	108-10-1	
Methyl-tert-butyl ether	0.51 U	ug/L	2.0	0.51	1		12/09/19 17:23	1634-04-4	
Styrene	0.26 U	ug/L	1.0	0.26	1		12/09/19 17:23	100-42-5	
1,1,1,2-Tetrachloroethane	0.32 U	ug/L	1.0	0.32	1		12/09/19 17:23	630-20-6	
1,1,2,2-Tetrachloroethane	0.20 U	ug/L	0.50	0.20	1		12/09/19 17:23	79-34-5	
Tetrachloroethene	0.38 U	ug/L	1.0	0.38	1		12/09/19 17:23	127-18-4	
Toluene	0.33 U	ug/L	1.0	0.33	1		12/09/19 17:23	108-88-3	
1,1,1-Trichloroethane	0.30 U	ug/L	1.0	0.30	1		12/09/19 17:23	71-55-6	
1,1,2-Trichloroethane	0.30 U	ug/L	1.0	0.30	1		12/09/19 17:23	79-00-5	
Trichloroethene	0.36 U	ug/L	1.0	0.36	1		12/09/19 17:23	79-01-6	
Trichlorofluoromethane	0.35 U	ug/L	1.0	0.35	1		12/09/19 17:23	75-69-4	
1,2,3-Trichloropropane	1.1 U	ug/L	2.0	1.1	1		12/09/19 17:23	96-18-4	
Vinyl acetate	0.19 U	ug/L	10.0	0.19	1		12/09/19 17:23	108-05-4	J(L2), J(v2)
Vinyl chloride	0.39 U	ug/L	1.0	0.39	1		12/09/19 17:23	75-01-4	
Xylene (Total)	2.1 U	ug/L	5.0	2.1	1		12/09/19 17:23	1330-20-7	
<b>Surrogates</b>									
4-Bromofluorobenzene (S)	99	%	70-130		1		12/09/19 17:23	460-00-4	
1,2-Dichloroethane-d4 (S)	98	%	70-130		1		12/09/19 17:23	17060-07-0	
Toluene-d8 (S)	99	%	70-130		1		12/09/19 17:23	2037-26-5	

## REPORT OF LABORATORY ANALYSIS

This report shall not be reproduced, except in full,  
without the written consent of Pace Analytical Services, LLC.



## ANALYTICAL RESULTS

Project: Croom LF  
Pace Project No.: 35515794

Sample: P-5		Lab ID: 35516328003		Collected: 12/03/19 13:27		Received: 12/04/19 11:05		Matrix: Water	
Parameters	Results	Units	PQL	MDL	DF	Prepared	Analyzed	CAS No.	Qual
<b>2320B Alkalinity</b>	Analytical Method: SM 2320B								
Alkalinity, Bicarbonate (CaCO <sub>3</sub> )	<b>234</b>	mg/L	5.0	5.0	1		12/13/19 17:01		
<b>2540C Total Dissolved Solids</b>	Analytical Method: SM 2540C								
Total Dissolved Solids	<b>301</b>	mg/L	5.0	5.0	1		12/05/19 12:24		
<b>300.0 IC Anions 28 Days</b>	Analytical Method: EPA 300.0								
Chloride	<b>15.2</b>	mg/L	5.0	2.5	1		12/11/19 18:32	16887-00-6	
<b>350.1 Ammonia</b>	Analytical Method: EPA 350.1								
Nitrogen, Ammonia	<b>0.29</b>	mg/L	0.050	0.035	1		12/26/19 09:28	7664-41-7	
<b>353.2 Nitrogen, NO<sub>2</sub>/NO<sub>3</sub> unpres</b>	Analytical Method: EPA 353.2								
Nitrogen, Nitrate	<b>0.025 U</b>	mg/L	0.050	0.025	1		12/05/19 07:09	14797-55-8	
<b>5310B TOC</b>	Analytical Method: SM 5310B								
Total Organic Carbon	<b>0.94 I</b>	mg/L	1.0	0.50	1		12/14/19 20:47	7440-44-0	

## REPORT OF LABORATORY ANALYSIS

This report shall not be reproduced, except in full,  
without the written consent of Pace Analytical Services, LLC.

## ANALYTICAL RESULTS

Project: Croom LF  
Pace Project No.: 35515794

Sample: P-13 Lab ID: 35516528001 Collected: 12/04/19 12:15 Received: 12/05/19 11:05 Matrix: Water

Parameters	Results	Units	PQL	MDL	DF	Prepared	Analyzed	CAS No.	Qual
<b>Field Data</b>									
Analytical Method:									
Field pH	6.46	Std. Units			1		12/04/19 12:15		
Field Temperature	24.56	deg C			1		12/04/19 12:15		
Field Specific Conductance	1002	umhos/cm			1		12/04/19 12:15		
Oxygen, Dissolved	2.46	mg/L			1		12/04/19 12:15	7782-44-7	
Turbidity	0.02	NTU			1		12/04/19 12:15		
<b>8011 GCS EDB and DBCP</b>									
Analytical Method: EPA 8011 Preparation Method: EPA 8011									
1,2-Dibromo-3-chloropropane	0.0065 U	ug/L	0.020	0.0065	1	12/09/19 12:55	12/10/19 12:17	96-12-8	
1,2-Dibromoethane (EDB)	0.0076 U	ug/L	0.010	0.0076	1	12/09/19 12:55	12/10/19 12:17	106-93-4	
<b>6010 MET ICP</b>									
Analytical Method: EPA 6010 Preparation Method: EPA 3010									
Aluminum	30.7 U	ug/L	100	30.7	1	12/06/19 02:02	12/06/19 17:40	7429-90-5	
Barium	10.9	ug/L	10.0	0.84	1	12/06/19 02:02	12/06/19 17:40	7440-39-3	
Beryllium	1.6 U	ug/L	4.0	1.6	1	12/06/19 02:02	12/06/19 17:40	7440-41-7	
Cadmium	0.33 U	ug/L	1.0	0.33	1	12/06/19 02:02	12/06/19 17:40	7440-43-9	
Chromium	1.7 U	ug/L	5.0	1.7	1	12/06/19 02:02	12/06/19 17:40	7440-47-3	
Cobalt	2.8 I	ug/L	10.0	0.96	1	12/06/19 02:02	12/06/19 17:40	7440-48-4	
Copper	2.6 U	ug/L	5.0	2.6	1	12/06/19 02:02	12/06/19 17:40	7440-50-8	
Iron	2860	ug/L	40.0	9.2	1	12/06/19 02:02	12/06/19 17:40	7439-89-6	
Lead	4.6 U	ug/L	10.0	4.6	1	12/06/19 02:02	12/06/19 17:40	7439-92-1	
Manganese	23.0	ug/L	5.0	0.42	1	12/06/19 02:02	12/06/19 17:40	7439-96-5	
Nickel	82.6	ug/L	5.0	2.1	1	12/06/19 02:02	12/06/19 17:40	7440-02-0	
Selenium	8.5 U	ug/L	15.0	8.5	1	12/06/19 02:02	12/06/19 17:40	7782-49-2	
Silver	1.0 U	ug/L	5.0	1.0	1	12/06/19 02:02	12/06/19 17:40	7440-22-4	
Sodium	4.9	mg/L	2.0	0.27	1	12/06/19 02:02	12/06/19 17:40	7440-23-5	
Vanadium	1.0 U	ug/L	10.0	1.0	1	12/06/19 02:02	12/06/19 17:40	7440-62-2	
Zinc	11.0 U	ug/L	20.0	11.0	1	12/06/19 02:02	12/06/19 17:40	7440-66-6	
<b>6020 MET ICPMS</b>									
Analytical Method: EPA 6020 Preparation Method: EPA 3010									
Antimony	0.50 U	ug/L	1.0	0.50	1	12/06/19 02:02	12/06/19 15:52	7440-36-0	
Arsenic	58.1	ug/L	1.0	0.50	1	12/06/19 02:02	12/06/19 15:52	7440-38-2	
Thallium	0.20 I	ug/L	1.0	0.11	1	12/06/19 02:02	12/06/19 15:52	7440-28-0	
<b>7470 Mercury</b>									
Analytical Method: EPA 7470 Preparation Method: EPA 7470									
Mercury	0.10 U	ug/L	0.20	0.10	1	12/19/19 11:43	12/20/19 12:38	7439-97-6	
<b>8260 MSV</b>									
Analytical Method: EPA 8260									
Acetone	5.3 U	ug/L	20.0	5.3	1		12/13/19 09:38	67-64-1	
Acrylonitrile	3.7 U	ug/L	10.0	3.7	1		12/13/19 09:38	107-13-1	
Benzene	0.51 I	ug/L	1.0	0.30	1		12/13/19 09:38	71-43-2	
Bromochloromethane	0.37 U	ug/L	1.0	0.37	1		12/13/19 09:38	74-97-5	
Bromodichloromethane	0.19 U	ug/L	0.60	0.19	1		12/13/19 09:38	75-27-4	
Bromoform	2.6 U	ug/L	3.0	2.6	1		12/13/19 09:38	75-25-2	
Bromomethane	4.0 U	ug/L	5.0	4.0	1		12/13/19 09:38	74-83-9	
2-Butanone (MEK)	7.5 U	ug/L	10.0	7.5	1		12/13/19 09:38	78-93-3	

## REPORT OF LABORATORY ANALYSIS

This report shall not be reproduced, except in full,  
without the written consent of Pace Analytical Services, LLC.



## ANALYTICAL RESULTS

Project: Croom LF  
Pace Project No.: 35515794

Sample: P-13 Lab ID: 35516528001 Collected: 12/04/19 12:15 Received: 12/05/19 11:05 Matrix: Water

Parameters	Results	Units	PQL	MDL	DF	Prepared	Analyzed	CAS No.	Qual
<b>8260 MSV</b> Analytical Method: EPA 8260									
Carbon disulfide	0.45 U	ug/L	10.0	0.45	1		12/13/19 09:38	75-15-0	
Carbon tetrachloride	1.1 U	ug/L	3.0	1.1	1		12/13/19 09:38	56-23-5	
Chlorobenzene	2.0	ug/L	1.0	0.35	1		12/13/19 09:38	108-90-7	
Chloroethane	3.7 U	ug/L	10.0	3.7	1		12/13/19 09:38	75-00-3	
2-Chloroethylvinyl ether	1.4 U	ug/L	40.0	1.4	1		12/13/19 09:38	110-75-8	c2
Chloroform	0.32 U	ug/L	1.0	0.32	1		12/13/19 09:38	67-66-3	
Chloromethane	0.97 U	ug/L	1.0	0.97	1		12/13/19 09:38	74-87-3	
Dibromochloromethane	0.45 U	ug/L	2.0	0.45	1		12/13/19 09:38	124-48-1	
Dibromomethane	0.68 U	ug/L	2.0	0.68	1		12/13/19 09:38	74-95-3	
1,2-Dichlorobenzene	0.29 U	ug/L	1.0	0.29	1		12/13/19 09:38	95-50-1	
1,3-Dichlorobenzene	0.33 U	ug/L	1.0	0.33	1		12/13/19 09:38	541-73-1	
1,4-Dichlorobenzene	8.9	ug/L	1.0	0.28	1		12/13/19 09:38	106-46-7	
Dichlorodifluoromethane	0.26 U	ug/L	1.0	0.26	1		12/13/19 09:38	75-71-8	
1,1-Dichloroethane	0.55 I	ug/L	1.0	0.34	1		12/13/19 09:38	75-34-3	
1,2-Dichloroethane	0.27 U	ug/L	1.0	0.27	1		12/13/19 09:38	107-06-2	
1,1-Dichloroethene	0.27 U	ug/L	1.0	0.27	1		12/13/19 09:38	75-35-4	
cis-1,2-Dichloroethene	1.1	ug/L	1.0	0.27	1		12/13/19 09:38	156-59-2	
trans-1,2-Dichloroethene	0.23 U	ug/L	1.0	0.23	1		12/13/19 09:38	156-60-5	
1,2-Dichloropropane	0.23 U	ug/L	1.0	0.23	1		12/13/19 09:38	78-87-5	
cis-1,3-Dichloropropene	0.17 U	ug/L	0.50	0.17	1		12/13/19 09:38	10061-01-5	
trans-1,3-Dichloropropene	0.17 U	ug/L	0.50	0.17	1		12/13/19 09:38	10061-02-6	
Ethylbenzene	0.30 U	ug/L	1.0	0.30	1		12/13/19 09:38	100-41-4	
2-Hexanone	0.85 U	ug/L	10.0	0.85	1		12/13/19 09:38	591-78-6	
Iodomethane	9.3 U	ug/L	10.0	9.3	1		12/13/19 09:38	74-88-4	
Methylene Chloride	2.0 U	ug/L	5.0	2.0	1		12/13/19 09:38	75-09-2	
4-Methyl-2-pentanone (MIBK)	0.32 U	ug/L	10.0	0.32	1		12/13/19 09:38	108-10-1	
Methyl-tert-butyl ether	0.51 U	ug/L	2.0	0.51	1		12/13/19 09:38	1634-04-4	
Styrene	0.26 U	ug/L	1.0	0.26	1		12/13/19 09:38	100-42-5	
1,1,1,2-Tetrachloroethane	0.32 U	ug/L	1.0	0.32	1		12/13/19 09:38	630-20-6	
1,1,2,2-Tetrachloroethane	0.20 U	ug/L	0.50	0.20	1		12/13/19 09:38	79-34-5	
Tetrachloroethene	0.38 U	ug/L	1.0	0.38	1		12/13/19 09:38	127-18-4	
Toluene	0.33 U	ug/L	1.0	0.33	1		12/13/19 09:38	108-88-3	
1,1,1-Trichloroethane	0.30 U	ug/L	1.0	0.30	1		12/13/19 09:38	71-55-6	
1,1,2-Trichloroethane	0.30 U	ug/L	1.0	0.30	1		12/13/19 09:38	79-00-5	
Trichloroethene	0.36 U	ug/L	1.0	0.36	1		12/13/19 09:38	79-01-6	
Trichlorofluoromethane	0.35 U	ug/L	1.0	0.35	1		12/13/19 09:38	75-69-4	
1,2,3-Trichloropropane	1.1 U	ug/L	2.0	1.1	1		12/13/19 09:38	96-18-4	
Vinyl acetate	0.19 U	ug/L	10.0	0.19	1		12/13/19 09:38	108-05-4	
Vinyl chloride	1.1	ug/L	1.0	0.39	1		12/13/19 09:38	75-01-4	
Xylene (Total)	2.1 U	ug/L	5.0	2.1	1		12/13/19 09:38	1330-20-7	
<b>Surrogates</b>									
4-Bromofluorobenzene (S)	99	%	70-130		1		12/13/19 09:38	460-00-4	
1,2-Dichloroethane-d4 (S)	99	%	70-130		1		12/13/19 09:38	17060-07-0	
Toluene-d8 (S)	99	%	70-130		1		12/13/19 09:38	2037-26-5	

## REPORT OF LABORATORY ANALYSIS

This report shall not be reproduced, except in full,  
without the written consent of Pace Analytical Services, LLC.

## ANALYTICAL RESULTS

Project: Croom LF  
Pace Project No.: 35515794

Sample: P-13		Lab ID: 35516528001		Collected: 12/04/19 12:15		Received: 12/05/19 11:05		Matrix: Water	
Parameters	Results	Units	PQL	MDL	DF	Prepared	Analyzed	CAS No.	Qual
<b>2320B Alkalinity</b>	Analytical Method: SM 2320B								
Alkalinity, Bicarbonate (CaCO <sub>3</sub> )	<b>431</b>	mg/L	5.0	5.0	1		12/14/19 16:11		
<b>2540C Total Dissolved Solids</b>	Analytical Method: SM 2540C								
Total Dissolved Solids	<b>465</b>	mg/L	5.0	5.0	1		12/05/19 16:27		
<b>300.0 IC Anions 28 Days</b>	Analytical Method: EPA 300.0								
Chloride	<b>3.9 I</b>	mg/L	5.0	2.5	1		12/11/19 04:58	16887-00-6	
<b>350.1 Ammonia</b>	Analytical Method: EPA 350.1								
Nitrogen, Ammonia	<b>0.035 U</b>	mg/L	0.050	0.035	1		12/27/19 09:14	7664-41-7	
<b>353.2 Nitrogen, NO<sub>2</sub>/NO<sub>3</sub> unpres</b>	Analytical Method: EPA 353.2								
Nitrogen, Nitrate	<b>0.027 I</b>	mg/L	0.050	0.025	1		12/05/19 17:35	14797-55-8	
<b>5310B TOC</b>	Analytical Method: SM 5310B								
Total Organic Carbon	<b>0.50 U</b>	mg/L	1.0	0.50	1		12/07/19 19:54	7440-44-0	

## REPORT OF LABORATORY ANALYSIS

This report shall not be reproduced, except in full,  
without the written consent of Pace Analytical Services, LLC.



## ANALYTICAL RESULTS

Project: Croom LF  
Pace Project No.: 35515794

Sample: P-14 Lab ID: 35516528002 Collected: 12/04/19 15:00 Received: 12/05/19 11:05 Matrix: Water

Parameters	Results	Units	PQL	MDL	DF	Prepared	Analyzed	CAS No.	Qual
<b>Field Data</b>									
Analytical Method:									
Field pH	4.58	Std. Units			1		12/04/19 15:00		
Field Temperature	24.32	deg C			1		12/04/19 15:00		
Field Specific Conductance	58	umhos/cm			1		12/04/19 15:00		
Oxygen, Dissolved	2.47	mg/L			1		12/04/19 15:00	7782-44-7	
Turbidity	0	NTU			1		12/04/19 15:00		
<b>8011 GCS EDB and DBCP</b>									
Analytical Method: EPA 8011 Preparation Method: EPA 8011									
1,2-Dibromo-3-chloropropane	0.0065 U	ug/L	0.020	0.0065	1	12/09/19 12:55	12/10/19 12:32	96-12-8	
1,2-Dibromoethane (EDB)	0.0077 U	ug/L	0.010	0.0077	1	12/09/19 12:55	12/10/19 12:32	106-93-4	
<b>6010 MET ICP</b>									
Analytical Method: EPA 6010 Preparation Method: EPA 3010									
Aluminum	30.7 U	ug/L	100	30.7	1	12/06/19 02:02	12/06/19 17:50	7429-90-5	
Barium	4.2 I	ug/L	10.0	0.84	1	12/06/19 02:02	12/06/19 17:50	7440-39-3	
Beryllium	1.6 U	ug/L	4.0	1.6	1	12/06/19 02:02	12/06/19 17:50	7440-41-7	
Cadmium	0.33 U	ug/L	1.0	0.33	1	12/06/19 02:02	12/06/19 17:50	7440-43-9	
Chromium	1.7 U	ug/L	5.0	1.7	1	12/06/19 02:02	12/06/19 17:50	7440-47-3	
Cobalt	0.96 U	ug/L	10.0	0.96	1	12/06/19 02:02	12/06/19 17:50	7440-48-4	
Copper	2.6 U	ug/L	5.0	2.6	1	12/06/19 02:02	12/06/19 17:50	7440-50-8	
Iron	9.2 U	ug/L	40.0	9.2	1	12/06/19 02:02	12/06/19 17:50	7439-89-6	
Lead	4.6 U	ug/L	10.0	4.6	1	12/06/19 02:02	12/06/19 17:50	7439-92-1	
Manganese	18.1	ug/L	5.0	0.42	1	12/06/19 02:02	12/06/19 17:50	7439-96-5	
Nickel	2.1 U	ug/L	5.0	2.1	1	12/06/19 02:02	12/06/19 17:50	7440-02-0	
Selenium	8.5 U	ug/L	15.0	8.5	1	12/06/19 02:02	12/06/19 17:50	7782-49-2	
Silver	1.0 U	ug/L	5.0	1.0	1	12/06/19 02:02	12/06/19 17:50	7440-22-4	
Sodium	0.89 I	mg/L	2.0	0.27	1	12/06/19 02:02	12/06/19 17:50	7440-23-5	
Vanadium	1.0 U	ug/L	10.0	1.0	1	12/06/19 02:02	12/06/19 17:50	7440-62-2	
Zinc	11.0 U	ug/L	20.0	11.0	1	12/06/19 02:02	12/06/19 17:50	7440-66-6	
<b>6020 MET ICPMS</b>									
Analytical Method: EPA 6020 Preparation Method: EPA 3010									
Antimony	0.50 U	ug/L	1.0	0.50	1	12/06/19 02:02	12/06/19 15:53	7440-36-0	
Arsenic	0.50 U	ug/L	1.0	0.50	1	12/06/19 02:02	12/06/19 15:53	7440-38-2	
Thallium	0.20 I	ug/L	1.0	0.11	1	12/06/19 02:02	12/06/19 15:53	7440-28-0	
<b>7470 Mercury</b>									
Analytical Method: EPA 7470 Preparation Method: EPA 7470									
Mercury	0.10 U	ug/L	0.20	0.10	1	12/19/19 11:43	12/20/19 13:03	7439-97-6	
<b>8260 MSV</b>									
Analytical Method: EPA 8260									
Acetone	5.3 U	ug/L	20.0	5.3	1		12/13/19 10:05	67-64-1	
Acrylonitrile	3.7 U	ug/L	10.0	3.7	1		12/13/19 10:05	107-13-1	
Benzene	0.30 U	ug/L	1.0	0.30	1		12/13/19 10:05	71-43-2	
Bromochloromethane	0.37 U	ug/L	1.0	0.37	1		12/13/19 10:05	74-97-5	
Bromodichloromethane	0.19 U	ug/L	0.60	0.19	1		12/13/19 10:05	75-27-4	
Bromoform	2.6 U	ug/L	3.0	2.6	1		12/13/19 10:05	75-25-2	
Bromomethane	4.0 U	ug/L	5.0	4.0	1		12/13/19 10:05	74-83-9	
2-Butanone (MEK)	7.5 U	ug/L	10.0	7.5	1		12/13/19 10:05	78-93-3	

## REPORT OF LABORATORY ANALYSIS

This report shall not be reproduced, except in full,  
without the written consent of Pace Analytical Services, LLC

## ANALYTICAL RESULTS

Project: Croom LF  
Pace Project No.: 35515794

Sample: P-14 Lab ID: 35516528002 Collected: 12/04/19 15:00 Received: 12/05/19 11:05 Matrix: Water

Parameters	Results	Units	PQL	MDL	DF	Prepared	Analyzed	CAS No.	Qual
<b>8260 MSV</b> Analytical Method: EPA 8260									
Carbon disulfide	0.45 U	ug/L	10.0	0.45	1		12/13/19 10:05	75-15-0	
Carbon tetrachloride	1.1 U	ug/L	3.0	1.1	1		12/13/19 10:05	56-23-5	
Chlorobenzene	0.35 U	ug/L	1.0	0.35	1		12/13/19 10:05	108-90-7	
Chloroethane	3.7 U	ug/L	10.0	3.7	1		12/13/19 10:05	75-00-3	
2-Chloroethylvinyl ether	1.4 U	ug/L	40.0	1.4	1		12/13/19 10:05	110-75-8	c2
Chloroform	0.32 U	ug/L	1.0	0.32	1		12/13/19 10:05	67-66-3	
Chloromethane	0.97 U	ug/L	1.0	0.97	1		12/13/19 10:05	74-87-3	
Dibromochloromethane	0.45 U	ug/L	2.0	0.45	1		12/13/19 10:05	124-48-1	
Dibromomethane	0.68 U	ug/L	2.0	0.68	1		12/13/19 10:05	74-95-3	
1,2-Dichlorobenzene	0.29 U	ug/L	1.0	0.29	1		12/13/19 10:05	95-50-1	
1,3-Dichlorobenzene	0.33 U	ug/L	1.0	0.33	1		12/13/19 10:05	541-73-1	
1,4-Dichlorobenzene	0.28 U	ug/L	1.0	0.28	1		12/13/19 10:05	106-46-7	
Dichlorodifluoromethane	0.26 U	ug/L	1.0	0.26	1		12/13/19 10:05	75-71-8	
1,1-Dichloroethane	0.34 U	ug/L	1.0	0.34	1		12/13/19 10:05	75-34-3	
1,2-Dichloroethane	0.27 U	ug/L	1.0	0.27	1		12/13/19 10:05	107-06-2	
1,1-Dichloroethene	0.27 U	ug/L	1.0	0.27	1		12/13/19 10:05	75-35-4	
cis-1,2-Dichloroethene	0.27 U	ug/L	1.0	0.27	1		12/13/19 10:05	156-59-2	
trans-1,2-Dichloroethene	0.23 U	ug/L	1.0	0.23	1		12/13/19 10:05	156-60-5	
1,2-Dichloropropane	0.23 U	ug/L	1.0	0.23	1		12/13/19 10:05	78-87-5	
cis-1,3-Dichloropropene	0.17 U	ug/L	0.50	0.17	1		12/13/19 10:05	10061-01-5	
trans-1,3-Dichloropropene	0.17 U	ug/L	0.50	0.17	1		12/13/19 10:05	10061-02-6	
Ethylbenzene	0.30 U	ug/L	1.0	0.30	1		12/13/19 10:05	100-41-4	
2-Hexanone	0.85 U	ug/L	10.0	0.85	1		12/13/19 10:05	591-78-6	
Iodomethane	9.3 U	ug/L	10.0	9.3	1		12/13/19 10:05	74-88-4	
Methylene Chloride	2.0 U	ug/L	5.0	2.0	1		12/13/19 10:05	75-09-2	
4-Methyl-2-pentanone (MIBK)	0.32 U	ug/L	10.0	0.32	1		12/13/19 10:05	108-10-1	
Methyl-tert-butyl ether	0.51 U	ug/L	2.0	0.51	1		12/13/19 10:05	1634-04-4	
Styrene	0.26 U	ug/L	1.0	0.26	1		12/13/19 10:05	100-42-5	
1,1,1,2-Tetrachloroethane	0.32 U	ug/L	1.0	0.32	1		12/13/19 10:05	630-20-6	
1,1,2,2-Tetrachloroethane	0.20 U	ug/L	0.50	0.20	1		12/13/19 10:05	79-34-5	
Tetrachloroethene	0.38 U	ug/L	1.0	0.38	1		12/13/19 10:05	127-18-4	
Toluene	0.33 U	ug/L	1.0	0.33	1		12/13/19 10:05	108-88-3	
1,1,1-Trichloroethane	0.30 U	ug/L	1.0	0.30	1		12/13/19 10:05	71-55-6	
1,1,2-Trichloroethane	0.30 U	ug/L	1.0	0.30	1		12/13/19 10:05	79-00-5	
Trichloroethene	0.36 U	ug/L	1.0	0.36	1		12/13/19 10:05	79-01-6	
Trichlorofluoromethane	0.35 U	ug/L	1.0	0.35	1		12/13/19 10:05	75-69-4	
1,2,3-Trichloropropane	1.1 U	ug/L	2.0	1.1	1		12/13/19 10:05	96-18-4	
Vinyl acetate	0.19 U	ug/L	10.0	0.19	1		12/13/19 10:05	108-05-4	
Vinyl chloride	0.39 U	ug/L	1.0	0.39	1		12/13/19 10:05	75-01-4	
Xylene (Total)	2.1 U	ug/L	5.0	2.1	1		12/13/19 10:05	1330-20-7	
<b>Surrogates</b>									
4-Bromofluorobenzene (S)	99	%	70-130		1		12/13/19 10:05	460-00-4	
1,2-Dichloroethane-d4 (S)	99	%	70-130		1		12/13/19 10:05	17060-07-0	
Toluene-d8 (S)	100	%	70-130		1		12/13/19 10:05	2037-26-5	

## REPORT OF LABORATORY ANALYSIS

This report shall not be reproduced, except in full,  
without the written consent of Pace Analytical Services, LLC.



## ANALYTICAL RESULTS

Project: Croom LF  
Pace Project No.: 35515794

Sample: P-14		Lab ID: 35516528002		Collected: 12/04/19 15:00		Received: 12/05/19 11:05		Matrix: Water	
Parameters	Results	Units	PQL	MDL	DF	Prepared	Analyzed	CAS No.	Qual
<b>2320B Alkalinity</b>		Analytical Method: SM 2320B							
Alkalinity, Bicarbonate (CaCO <sub>3</sub> )	<b>5.0 U</b>	mg/L	5.0	5.0	1		12/14/19 16:20		
<b>2540C Total Dissolved Solids</b>		Analytical Method: SM 2540C							
Total Dissolved Solids	<b>26.0</b>	mg/L	5.0	5.0	1		12/05/19 16:28		
<b>300.0 IC Anions 28 Days</b>		Analytical Method: EPA 300.0							
Chloride	<b>2.8 I</b>	mg/L	5.0	2.5	1		12/10/19 19:37	16887-00-6	
<b>350.1 Ammonia</b>		Analytical Method: EPA 350.1							
Nitrogen, Ammonia	<b>0.061</b>	mg/L	0.050	0.035	1		12/27/19 09:19	7664-41-7	
<b>353.2 Nitrogen, NO<sub>2</sub>/NO<sub>3</sub> unpres</b>		Analytical Method: EPA 353.2							
Nitrogen, Nitrate	<b>3.6</b>	mg/L	0.050	0.025	1		12/05/19 17:36	14797-55-8	
<b>5310B TOC</b>		Analytical Method: SM 5310B							
Total Organic Carbon	<b>0.65 I</b>	mg/L	1.0	0.50	1		12/07/19 20:45	7440-44-0	

## REPORT OF LABORATORY ANALYSIS

This report shall not be reproduced, except in full,  
without the written consent of Pace Analytical Services, LLC.

## ANALYTICAL RESULTS

Project: Croom LF  
Pace Project No.: 35515794

Sample: P-16 Lab ID: 35516830001 Collected: 12/05/19 14:19 Received: 12/06/19 10:05 Matrix: Water

Parameters	Results	Units	PQL	MDL	DF	Prepared	Analyzed	CAS No.	Qual
<b>Field Data</b>									
Analytical Method:									
Field pH	6.05	Std. Units			1		12/05/19 14:19		
Field Temperature	23.17	deg C			1		12/05/19 14:19		
Field Specific Conductance	285	umhos/cm			1		12/05/19 14:19		
Oxygen, Dissolved	4.26	mg/L			1		12/05/19 14:19	7782-44-7	
Turbidity	2.81	NTU			1		12/05/19 14:19		
<b>8011 GCS EDB and DBCP</b>									
Analytical Method: EPA 8011 Preparation Method: EPA 8011									
1,2-Dibromo-3-chloropropane	0.0062 U	ug/L	0.019	0.0062	1	12/10/19 10:25	12/11/19 05:58	96-12-8	
1,2-Dibromoethane (EDB)	0.0072 U	ug/L	0.0097	0.0072	1	12/10/19 10:25	12/11/19 05:58	106-93-4	
<b>6010 MET ICP</b>									
Analytical Method: EPA 6010 Preparation Method: EPA 3010									
Aluminum	82.5 I	ug/L	100	30.7	1	12/07/19 06:25	12/07/19 18:26	7429-90-5	
Barium	29.5	ug/L	10.0	0.84	1	12/07/19 06:25	12/07/19 18:26	7440-39-3	
Beryllium	1.6 U	ug/L	4.0	1.6	1	12/07/19 06:25	12/07/19 18:26	7440-41-7	
Cadmium	0.33 U	ug/L	1.0	0.33	1	12/07/19 06:25	12/07/19 18:26	7440-43-9	
Chromium	1.7 U	ug/L	5.0	1.7	1	12/07/19 06:25	12/07/19 18:26	7440-47-3	
Cobalt	0.96 U	ug/L	10.0	0.96	1	12/07/19 06:25	12/07/19 18:26	7440-48-4	
Copper	2.6 U	ug/L	5.0	2.6	1	12/07/19 06:25	12/07/19 18:26	7440-50-8	
Iron	147	ug/L	40.0	9.2	1	12/07/19 06:25	12/07/19 18:26	7439-89-6	
Lead	4.6 U	ug/L	10.0	4.6	1	12/07/19 06:25	12/07/19 18:26	7439-92-1	
Manganese	23.4	ug/L	5.0	0.42	1	12/07/19 06:25	12/07/19 18:26	7439-96-5	
Nickel	2.1 U	ug/L	5.0	2.1	1	12/07/19 06:25	12/07/19 18:26	7440-02-0	
Selenium	8.5 U	ug/L	15.0	8.5	1	12/07/19 06:25	12/07/19 18:26	7782-49-2	
Silver	1.0 U	ug/L	5.0	1.0	1	12/07/19 06:25	12/07/19 18:26	7440-22-4	
Sodium	4.1	mg/L	2.0	0.27	1	12/07/19 06:25	12/07/19 18:26	7440-23-5	
Vanadium	1.0 U	ug/L	10.0	1.0	1	12/07/19 06:25	12/07/19 18:26	7440-62-2	
Zinc	11.0 U	ug/L	20.0	11.0	1	12/07/19 06:25	12/07/19 18:26	7440-66-6	
<b>6020 MET ICPMS</b>									
Analytical Method: EPA 6020 Preparation Method: EPA 3010									
Antimony	0.50 U	ug/L	1.0	0.50	1	12/07/19 06:25	12/09/19 19:12	7440-36-0	
Arsenic	0.50 U	ug/L	1.0	0.50	1	12/07/19 06:25	12/09/19 19:12	7440-38-2	
Thallium	0.11 U	ug/L	1.0	0.11	1	12/07/19 06:25	12/09/19 19:12	7440-28-0	
<b>7470 Mercury</b>									
Analytical Method: EPA 7470 Preparation Method: EPA 7470									
Mercury	0.10 U	ug/L	0.20	0.10	1	12/26/19 09:35	12/27/19 10:25	7439-97-6	
<b>8260 MSV</b>									
Analytical Method: EPA 8260									
Acetone	5.3 U	ug/L	20.0	5.3	1		12/17/19 16:17	67-64-1	
Acrylonitrile	3.7 U	ug/L	10.0	3.7	1		12/17/19 16:17	107-13-1	J(v1)
Benzene	0.10 U	ug/L	1.0	0.10	1		12/17/19 16:17	71-43-2	
Bromochloromethane	0.37 U	ug/L	1.0	0.37	1		12/17/19 16:17	74-97-5	
Bromodichloromethane	0.19 U	ug/L	0.60	0.19	1		12/17/19 16:17	75-27-4	
Bromoform	2.6 U	ug/L	3.0	2.6	1		12/17/19 16:17	75-25-2	
Bromomethane	4.0 U	ug/L	5.0	4.0	1		12/17/19 16:17	74-83-9	J(v2)
2-Butanone (MEK)	5.0 U	ug/L	10.0	5.0	1		12/17/19 16:17	78-93-3	

## REPORT OF LABORATORY ANALYSIS

This report shall not be reproduced, except in full,  
without the written consent of Pace Analytical Services, LLC.



## ANALYTICAL RESULTS

Project: Croom LF  
Pace Project No.: 35515794

Sample: P-16 Lab ID: 35516830001 Collected: 12/05/19 14:19 Received: 12/06/19 10:05 Matrix: Water

Parameters	Results	Units	PQL	MDL	DF	Prepared	Analyzed	CAS No.	Qual
<b>8260 MSV</b> Analytical Method: EPA 8260									
Carbon disulfide	0.45 U	ug/L	10.0	0.45	1		12/17/19 16:17	75-15-0	
Carbon tetrachloride	0.50 U	ug/L	3.0	0.50	1		12/17/19 16:17	56-23-5	
Chlorobenzene	0.50 U	ug/L	1.0	0.50	1		12/17/19 16:17	108-90-7	
Chloroethane	3.7 U	ug/L	10.0	3.7	1		12/17/19 16:17	75-00-3	J(L2), J(v2)
2-Chloroethylvinyl ether	1.4 U	ug/L	40.0	1.4	1		12/17/19 16:17	110-75-8	c2
Chloroform	0.50 U	ug/L	1.0	0.50	1		12/17/19 16:17	67-66-3	
Chloromethane	0.97 U	ug/L	1.0	0.97	1		12/17/19 16:17	74-87-3	
Dibromochloromethane	0.45 U	ug/L	2.0	0.45	1		12/17/19 16:17	124-48-1	
Dibromomethane	0.68 U	ug/L	2.0	0.68	1		12/17/19 16:17	74-95-3	
1,2-Dichlorobenzene	0.50 U	ug/L	1.0	0.50	1		12/17/19 16:17	95-50-1	
1,3-Dichlorobenzene	0.50 U	ug/L	1.0	0.50	1		12/17/19 16:17	541-73-1	
1,4-Dichlorobenzene	0.50 U	ug/L	1.0	0.50	1		12/17/19 16:17	106-46-7	
Dichlorodifluoromethane	0.26 U	ug/L	1.0	0.26	1		12/17/19 16:17	75-71-8	J(v2)
1,1-Dichloroethane	0.34 U	ug/L	1.0	0.34	1		12/17/19 16:17	75-34-3	
1,2-Dichloroethane	0.50 U	ug/L	1.0	0.50	1		12/17/19 16:17	107-06-2	
1,1-Dichloroethene	0.50 U	ug/L	1.0	0.50	1		12/17/19 16:17	75-35-4	
cis-1,2-Dichloroethene	0.50 U	ug/L	1.0	0.50	1		12/17/19 16:17	156-59-2	
trans-1,2-Dichloroethene	0.50 U	ug/L	1.0	0.50	1		12/17/19 16:17	156-60-5	J(v2)
1,2-Dichloropropane	0.23 U	ug/L	1.0	0.23	1		12/17/19 16:17	78-87-5	
cis-1,3-Dichloropropene	0.17 U	ug/L	0.50	0.17	1		12/17/19 16:17	10061-01-5	
trans-1,3-Dichloropropene	0.17 U	ug/L	0.50	0.17	1		12/17/19 16:17	10061-02-6	
Ethylbenzene	0.50 U	ug/L	1.0	0.50	1		12/17/19 16:17	100-41-4	
2-Hexanone	0.85 U	ug/L	10.0	0.85	1		12/17/19 16:17	591-78-6	
Iodomethane	9.3 U	ug/L	10.0	9.3	1		12/17/19 16:17	74-88-4	J(v2)
Methylene Chloride	2.0 U	ug/L	5.0	2.0	1		12/17/19 16:17	75-09-2	
4-Methyl-2-pentanone (MIBK)	0.32 U	ug/L	10.0	0.32	1		12/17/19 16:17	108-10-1	
Methyl-tert-butyl ether	0.50 U	ug/L	2.0	0.50	1		12/17/19 16:17	1634-04-4	J(v2)
Styrene	0.26 U	ug/L	1.0	0.26	1		12/17/19 16:17	100-42-5	
1,1,1,2-Tetrachloroethane	0.32 U	ug/L	1.0	0.32	1		12/17/19 16:17	630-20-6	
1,1,1,2,2-Tetrachloroethane	0.20 U	ug/L	0.50	0.20	1		12/17/19 16:17	79-34-5	
Tetrachloroethene	0.50 U	ug/L	1.0	0.50	1		12/17/19 16:17	127-18-4	J(v2)
Toluene	0.50 U	ug/L	1.0	0.50	1		12/17/19 16:17	108-88-3	
1,1,1-Trichloroethane	0.30 U	ug/L	1.0	0.30	1		12/17/19 16:17	71-55-6	
1,1,2-Trichloroethane	0.30 U	ug/L	1.0	0.30	1		12/17/19 16:17	79-00-5	
Trichloroethene	0.50 U	ug/L	1.0	0.50	1		12/17/19 16:17	79-01-6	
Trichlorofluoromethane	0.35 U	ug/L	1.0	0.35	1		12/17/19 16:17	75-69-4	
1,2,3-Trichloropropane	1.1 U	ug/L	2.0	1.1	1		12/17/19 16:17	96-18-4	
Vinyl acetate	0.19 U	ug/L	10.0	0.19	1		12/17/19 16:17	108-05-4	
Vinyl chloride	0.50 U	ug/L	1.0	0.50	1		12/17/19 16:17	75-01-4	
Xylene (Total)	1.0 U	ug/L	5.0	1.0	1		12/17/19 16:17	1330-20-7	
<b>Surrogates</b>									
4-Bromofluorobenzene (S)	93	%	70-130		1		12/17/19 16:17	460-00-4	
1,2-Dichloroethane-d4 (S)	99	%	70-130		1		12/17/19 16:17	17060-07-0	
Toluene-d8 (S)	104	%	70-130		1		12/17/19 16:17	2037-26-5	

## REPORT OF LABORATORY ANALYSIS

This report shall not be reproduced, except in full,  
without the written consent of Pace Analytical Services, LLC.

## ANALYTICAL RESULTS

Project: Croom LF  
Pace Project No.: 35515794

Sample: P-16		Lab ID: 35516830001		Collected: 12/05/19 14:19		Received: 12/06/19 10:05		Matrix: Water	
Parameters	Results	Units	PQL	MDL	DF	Prepared	Analyzed	CAS No.	Qual
<b>2320B Alkalinity</b>		Analytical Method: SM 2320B							
Alkalinity, Bicarbonate (CaCO <sub>3</sub> )	93.3	mg/L	5.0	5.0	1		12/14/19 18:37		
<b>2540C Total Dissolved Solids</b>		Analytical Method: SM 2540C							
Total Dissolved Solids	122	mg/L	5.0	5.0	1		12/07/19 09:28		
<b>300.0 IC Anions 28 Days</b>		Analytical Method: EPA 300.0							
Chloride	2.5 I	mg/L	5.0	2.5	1		12/10/19 21:44	16887-00-6	
<b>350.1 Ammonia</b>		Analytical Method: EPA 350.1							
Nitrogen, Ammonia	0.035 U	mg/L	0.050	0.035	1		12/27/19 13:05	7664-41-7	
<b>353.2 Nitrogen, NO<sub>2</sub>/NO<sub>3</sub> unpres</b>		Analytical Method: EPA 353.2							
Nitrogen, Nitrate	8.2	mg/L	0.50	0.25	10		12/06/19 15:39	14797-55-8	
<b>5310B TOC</b>		Analytical Method: SM 5310B							
Total Organic Carbon	1.2	mg/L	1.0	0.50	1		12/11/19 05:10	7440-44-0	

## REPORT OF LABORATORY ANALYSIS

This report shall not be reproduced, except in full,  
without the written consent of Pace Analytical Services, LLC.



## ANALYTICAL RESULTS

Project: Croom LF  
Pace Project No.: 35515794

Sample: P-12 Lab ID: 35516830002 Collected: 12/05/19 10:54 Received: 12/06/19 10:05 Matrix: Water

Parameters	Results	Units	PQL	MDL	DF	Prepared	Analyzed	CAS No.	Qual
<b>Field Data</b>									
Analytical Method:									
Field pH	7.12	Std. Units			1		12/05/19 10:54		
Field Temperature	23.98	deg C			1		12/05/19 10:54		
Field Specific Conductance	603	umhos/cm			1		12/05/19 10:54		
Oxygen, Dissolved	1.79	mg/L			1		12/05/19 10:54	7782-44-7	
Turbidity	0.1	NTU			1		12/05/19 10:54		
<b>8011 GCS EDB and DBCP</b>									
Analytical Method: EPA 8011 Preparation Method: EPA 8011									
1,2-Dibromo-3-chloropropane	0.0066 U	ug/L	0.021	0.0066	1	12/10/19 10:25	12/11/19 06:13	96-12-8	
1,2-Dibromoethane (EDB)	0.0077 U	ug/L	0.010	0.0077	1	12/10/19 10:25	12/11/19 06:13	106-93-4	
<b>6010 MET ICP</b>									
Analytical Method: EPA 6010 Preparation Method: EPA 3010									
Aluminum	30.7 U	ug/L	100	30.7	1	12/07/19 06:25	12/07/19 18:30	7429-90-5	
Barium	48.1	ug/L	10.0	0.84	1	12/07/19 06:25	12/07/19 18:30	7440-39-3	
Beryllium	1.6 U	ug/L	4.0	1.6	1	12/07/19 06:25	12/07/19 18:30	7440-41-7	
Cadmium	0.33 U	ug/L	1.0	0.33	1	12/07/19 06:25	12/07/19 18:30	7440-43-9	
Chromium	1.7 U	ug/L	5.0	1.7	1	12/07/19 06:25	12/07/19 18:30	7440-47-3	
Cobalt	0.96 U	ug/L	10.0	0.96	1	12/07/19 06:25	12/07/19 18:30	7440-48-4	
Copper	2.6 U	ug/L	5.0	2.6	1	12/07/19 06:25	12/07/19 18:30	7440-50-8	
Iron	119	ug/L	40.0	9.2	1	12/07/19 06:25	12/07/19 18:30	7439-89-6	
Lead	4.6 U	ug/L	10.0	4.6	1	12/07/19 06:25	12/07/19 18:30	7439-92-1	
Manganese	191	ug/L	5.0	0.42	1	12/07/19 06:25	12/07/19 18:30	7439-96-5	
Nickel	3.4 I	ug/L	5.0	2.1	1	12/07/19 06:25	12/07/19 18:30	7440-02-0	
Selenium	8.5 U	ug/L	15.0	8.5	1	12/07/19 06:25	12/07/19 18:30	7782-49-2	
Silver	1.0 U	ug/L	5.0	1.0	1	12/07/19 06:25	12/07/19 18:30	7440-22-4	
Sodium	4.4	mg/L	2.0	0.27	1	12/07/19 06:25	12/07/19 18:30	7440-23-5	
Vanadium	1.1 I	ug/L	10.0	1.0	1	12/07/19 06:25	12/07/19 18:30	7440-62-2	
Zinc	11.0 U	ug/L	20.0	11.0	1	12/07/19 06:25	12/07/19 18:30	7440-66-6	
<b>6020 MET ICPMS</b>									
Analytical Method: EPA 6020 Preparation Method: EPA 3010									
Antimony	0.50 U	ug/L	1.0	0.50	1	12/07/19 06:25	12/09/19 19:15	7440-36-0	
Arsenic	1.6	ug/L	1.0	0.50	1	12/07/19 06:25	12/09/19 19:15	7440-38-2	
Thallium	0.98 I	ug/L	1.0	0.11	1	12/07/19 06:25	12/09/19 19:15	7440-28-0	
<b>7470 Mercury</b>									
Analytical Method: EPA 7470 Preparation Method: EPA 7470									
Mercury	0.10 U	ug/L	0.20	0.10	1	12/26/19 09:35	12/27/19 10:27	7439-97-6	
<b>8260 MSV</b>									
Analytical Method: EPA 8260									
Acetone	5.3 U	ug/L	20.0	5.3	1		12/13/19 18:41	67-64-1	
Acrylonitrile	3.7 U	ug/L	10.0	3.7	1		12/13/19 18:41	107-13-1	
Benzene	0.10 U	ug/L	1.0	0.10	1		12/13/19 18:41	71-43-2	
Bromochloromethane	0.37 U	ug/L	1.0	0.37	1		12/13/19 18:41	74-97-5	
Bromodichloromethane	0.19 U	ug/L	0.60	0.19	1		12/13/19 18:41	75-27-4	
Bromoform	2.6 U	ug/L	3.0	2.6	1		12/13/19 18:41	75-25-2	
Bromomethane	4.0 U	ug/L	5.0	4.0	1		12/13/19 18:41	74-83-9	J(v2)
2-Butanone (MEK)	5.0 U	ug/L	10.0	5.0	1		12/13/19 18:41	78-93-3	

## REPORT OF LABORATORY ANALYSIS

This report shall not be reproduced, except in full,  
without the written consent of Pace Analytical Services, LLC.

## ANALYTICAL RESULTS

Project: Croom LF  
Pace Project No.: 35515794

Sample: P-12 Lab ID: 35516830002 Collected: 12/05/19 10:54 Received: 12/06/19 10:05 Matrix: Water

Parameters	Results	Units	PQL	MDL	DF	Prepared	Analyzed	CAS No.	Qual
<b>8260 MSV</b>		Analytical Method: EPA 8260							
Carbon disulfide	0.45 U	ug/L	10.0	0.45	1		12/13/19 18:41	75-15-0	J(v2)
Carbon tetrachloride	0.50 U	ug/L	3.0	0.50	1		12/13/19 18:41	56-23-5	
Chlorobenzene	0.50 U	ug/L	1.0	0.50	1		12/13/19 18:41	108-90-7	
Chloroethane	3.7 U	ug/L	10.0	3.7	1		12/13/19 18:41	75-00-3	J(v2)
2-Chloroethylvinyl ether	1.4 U	ug/L	40.0	1.4	1		12/13/19 18:41	110-75-8	c2
Chloroform	0.50 U	ug/L	1.0	0.50	1		12/13/19 18:41	67-66-3	
Chloromethane	0.97 U	ug/L	1.0	0.97	1		12/13/19 18:41	74-87-3	J(v2)
Dibromochloromethane	0.45 U	ug/L	2.0	0.45	1		12/13/19 18:41	124-48-1	
Dibromomethane	0.68 U	ug/L	2.0	0.68	1		12/13/19 18:41	74-95-3	
1,2-Dichlorobenzene	0.50 U	ug/L	1.0	0.50	1		12/13/19 18:41	95-50-1	
1,3-Dichlorobenzene	0.50 U	ug/L	1.0	0.50	1		12/13/19 18:41	541-73-1	
1,4-Dichlorobenzene	0.50 U	ug/L	1.0	0.50	1		12/13/19 18:41	106-46-7	
Dichlorodifluoromethane	0.26 U	ug/L	1.0	0.26	1		12/13/19 18:41	75-71-8	J(v2)
1,1-Dichloroethane	0.34 U	ug/L	1.0	0.34	1		12/13/19 18:41	75-34-3	
1,2-Dichloroethane	0.50 U	ug/L	1.0	0.50	1		12/13/19 18:41	107-06-2	
1,1-Dichloroethene	0.50 U	ug/L	1.0	0.50	1		12/13/19 18:41	75-35-4	
cis-1,2-Dichloroethene	0.50 U	ug/L	1.0	0.50	1		12/13/19 18:41	156-59-2	
trans-1,2-Dichloroethene	0.50 U	ug/L	1.0	0.50	1		12/13/19 18:41	156-60-5	
1,2-Dichloropropane	0.23 U	ug/L	1.0	0.23	1		12/13/19 18:41	78-87-5	
cis-1,3-Dichloropropene	0.17 U	ug/L	0.50	0.17	1		12/13/19 18:41	10061-01-5	
trans-1,3-Dichloropropene	0.17 U	ug/L	0.50	0.17	1		12/13/19 18:41	10061-02-6	
Ethylbenzene	0.50 U	ug/L	1.0	0.50	1		12/13/19 18:41	100-41-4	
2-Hexanone	0.85 U	ug/L	10.0	0.85	1		12/13/19 18:41	591-78-6	
Iodomethane	9.3 U	ug/L	10.0	9.3	1		12/13/19 18:41	74-88-4	J(v2)
Methylene Chloride	2.0 U	ug/L	5.0	2.0	1		12/13/19 18:41	75-09-2	
4-Methyl-2-pentanone (MIBK)	0.32 U	ug/L	10.0	0.32	1		12/13/19 18:41	108-10-1	
Methyl-tert-butyl ether	0.50 U	ug/L	2.0	0.50	1		12/13/19 18:41	1634-04-4	J(v2)
Styrene	0.26 U	ug/L	1.0	0.26	1		12/13/19 18:41	100-42-5	
1,1,1,2-Tetrachloroethane	0.32 U	ug/L	1.0	0.32	1		12/13/19 18:41	630-20-6	
1,1,2,2-Tetrachloroethane	0.20 U	ug/L	0.50	0.20	1		12/13/19 18:41	79-34-5	
Tetrachloroethene	0.50 U	ug/L	1.0	0.50	1		12/13/19 18:41	127-18-4	
Toluene	0.50 U	ug/L	1.0	0.50	1		12/13/19 18:41	108-88-3	
1,1,1-Trichloroethane	0.30 U	ug/L	1.0	0.30	1		12/13/19 18:41	71-55-6	
1,1,2-Trichloroethane	0.30 U	ug/L	1.0	0.30	1		12/13/19 18:41	79-00-5	
Trichloroethene	0.50 U	ug/L	1.0	0.50	1		12/13/19 18:41	79-01-6	
Trichlorofluoromethane	0.35 U	ug/L	1.0	0.35	1		12/13/19 18:41	75-69-4	
1,2,3-Trichloropropane	1.1 U	ug/L	2.0	1.1	1		12/13/19 18:41	96-18-4	
Vinyl acetate	0.19 U	ug/L	10.0	0.19	1		12/13/19 18:41	108-05-4	
Vinyl chloride	0.50 U	ug/L	1.0	0.50	1		12/13/19 18:41	75-01-4	J(v2)
Xylene (Total)	1.0 U	ug/L	5.0	1.0	1		12/13/19 18:41	1330-20-7	
<b>Surrogates</b>									
4-Bromofluorobenzene (S)	91	%	70-130		1		12/13/19 18:41	460-00-4	
1,2-Dichloroethane-d4 (S)	100	%	70-130		1		12/13/19 18:41	17060-07-0	
Toluene-d8 (S)	102	%	70-130		1		12/13/19 18:41	2037-26-5	

## REPORT OF LABORATORY ANALYSIS

This report shall not be reproduced, except in full,  
without the written consent of Pace Analytical Services, LLC.



## ANALYTICAL RESULTS

Project: Croom LF  
Pace Project No.: 35515794

Sample: P-12		Lab ID: 35516830002		Collected: 12/05/19 10:54		Received: 12/06/19 10:05		Matrix: Water	
Parameters	Results	Units	PQL	MDL	DF	Prepared	Analyzed	CAS No.	Qual
<b>2320B Alkalinity</b>		Analytical Method: SM 2320B							
Alkalinity, Bicarbonate (CaCO <sub>3</sub> )	<b>254</b>	mg/L	5.0	5.0	1		12/14/19 17:30		
<b>2540C Total Dissolved Solids</b>		Analytical Method: SM 2540C							
Total Dissolved Solids	<b>193</b>	mg/L	5.0	5.0	1		12/07/19 09:28		
<b>300.0 IC Anions 28 Days</b>		Analytical Method: EPA 300.0							
Chloride	<b>7.8</b>	mg/L	5.0	2.5	1		12/10/19 22:06	16887-00-6	
<b>350.1 Ammonia</b>		Analytical Method: EPA 350.1							
Nitrogen, Ammonia	<b>0.035 U</b>	mg/L	0.050	0.035	1		12/27/19 13:11	7664-41-7	
<b>353.2 Nitrogen, NO<sub>2</sub>/NO<sub>3</sub> unpres</b>		Analytical Method: EPA 353.2							
Nitrogen, Nitrate	<b>0.22</b>	mg/L	0.050	0.025	1		12/06/19 15:08	14797-55-8	
<b>5310B TOC</b>		Analytical Method: SM 5310B							
Total Organic Carbon	<b>0.50 U</b>	mg/L	1.0	0.50	1		12/11/19 05:25	7440-44-0	

## REPORT OF LABORATORY ANALYSIS

This report shall not be reproduced, except in full,  
without the written consent of Pace Analytical Services, LLC.

## ANALYTICAL RESULTS

Project: Croom LF  
Pace Project No.: 35515794

Sample: P-17 Lab ID: 35516830003 Collected: 12/05/19 11:52 Received: 12/06/19 10:05 Matrix: Water

Parameters	Results	Units	PQL	MDL	DF	Prepared	Analyzed	CAS No.	Qual
<b>Field Data</b>									
Analytical Method:									
Field pH	6.83	Std. Units			1		12/05/19 11:52		
Field Temperature	23.5	deg C			1		12/05/19 11:52		
Field Specific Conductance	1143	umhos/cm			1		12/05/19 11:52		
Oxygen, Dissolved	3.02	mg/L			1		12/05/19 11:52	7782-44-7	
Turbidity	0.04	NTU			1		12/05/19 11:52		
<b>8011 GCS EDB and DBCP</b>									
Analytical Method: EPA 8011 Preparation Method: EPA 8011									
1,2-Dibromo-3-chloropropane	0.0065 U	ug/L	0.020	0.0065	1	12/10/19 10:25	12/11/19 06:28	96-12-8	
1,2-Dibromoethane (EDB)	0.0076 U	ug/L	0.010	0.0076	1	12/10/19 10:25	12/11/19 06:28	106-93-4	
<b>6010 MET ICP</b>									
Analytical Method: EPA 6010 Preparation Method: EPA 3010									
Aluminum	30.7 U	ug/L	100	30.7	1	12/07/19 06:25	12/07/19 18:33	7429-90-5	
Barium	6.6 I	ug/L	10.0	0.84	1	12/07/19 06:25	12/07/19 18:33	7440-39-3	
Beryllium	1.6 U	ug/L	4.0	1.6	1	12/07/19 06:25	12/07/19 18:33	7440-41-7	
Cadmium	0.33 U	ug/L	1.0	0.33	1	12/07/19 06:25	12/07/19 18:33	7440-43-9	
Chromium	1.7 U	ug/L	5.0	1.7	1	12/07/19 06:25	12/07/19 18:33	7440-47-3	
Cobalt	0.96 U	ug/L	10.0	0.96	1	12/07/19 06:25	12/07/19 18:33	7440-48-4	
Copper	2.6 U	ug/L	5.0	2.6	1	12/07/19 06:25	12/07/19 18:33	7440-50-8	
Iron	15.4 I	ug/L	40.0	9.2	1	12/07/19 06:25	12/07/19 18:33	7439-89-6	
Lead	4.6 U	ug/L	10.0	4.6	1	12/07/19 06:25	12/07/19 18:33	7439-92-1	
Manganese	7.3	ug/L	5.0	0.42	1	12/07/19 06:25	12/07/19 18:33	7439-96-5	
Nickel	6.2	ug/L	5.0	2.1	1	12/07/19 06:25	12/07/19 18:33	7440-02-0	
Selenium	8.5 U	ug/L	15.0	8.5	1	12/07/19 06:25	12/07/19 18:33	7782-49-2	
Silver	1.0 U	ug/L	5.0	1.0	1	12/07/19 06:25	12/07/19 18:33	7440-22-4	
Sodium	38.0	mg/L	2.0	0.27	1	12/07/19 06:25	12/07/19 18:33	7440-23-5	
Vanadium	6.1 I	ug/L	10.0	1.0	1	12/07/19 06:25	12/07/19 18:33	7440-62-2	
Zinc	11.0 U	ug/L	20.0	11.0	1	12/07/19 06:25	12/07/19 18:33	7440-66-6	
<b>6020 MET ICPMS</b>									
Analytical Method: EPA 6020 Preparation Method: EPA 3010									
Antimony	0.50 U	ug/L	1.0	0.50	1	12/07/19 06:25	12/09/19 19:18	7440-36-0	
Arsenic	0.57 I	ug/L	1.0	0.50	1	12/07/19 06:25	12/09/19 19:18	7440-38-2	
Thallium	0.11 U	ug/L	1.0	0.11	1	12/07/19 06:25	12/09/19 19:18	7440-28-0	
<b>7470 Mercury</b>									
Analytical Method: EPA 7470 Preparation Method: EPA 7470									
Mercury	0.10 U	ug/L	0.20	0.10	1	12/26/19 09:35	12/27/19 10:29	7439-97-6	
<b>8260 MSV</b>									
Analytical Method: EPA 8260									
Acetone	5.3 U	ug/L	20.0	5.3	1		12/13/19 19:08	67-64-1	
Acrylonitrile	3.7 U	ug/L	10.0	3.7	1		12/13/19 19:08	107-13-1	
Benzene	0.10 U	ug/L	1.0	0.10	1		12/13/19 19:08	71-43-2	
Bromochloromethane	0.37 U	ug/L	1.0	0.37	1		12/13/19 19:08	74-97-5	
Bromodichloromethane	0.19 U	ug/L	0.60	0.19	1		12/13/19 19:08	75-27-4	
Bromoform	2.6 U	ug/L	3.0	2.6	1		12/13/19 19:08	75-25-2	
Bromomethane	4.0 U	ug/L	5.0	4.0	1		12/13/19 19:08	74-83-9	J(v2)
2-Butanone (MEK)	5.0 U	ug/L	10.0	5.0	1		12/13/19 19:08	78-93-3	

## REPORT OF LABORATORY ANALYSIS

This report shall not be reproduced, except in full,  
without the written consent of Pace Analytical Services, LLC.



## ANALYTICAL RESULTS

Project: Croom LF

Pace Project No.: 35515794

Sample: P-17 Lab ID: 35516830003 Collected: 12/05/19 11:52 Received: 12/06/19 10:05 Matrix: Water

Parameters	Results	Units	PQL	MDL	DF	Prepared	Analyzed	CAS No.	Qual
<b>8260 MSV</b> Analytical Method: EPA 8260									
Carbon disulfide	0.45 U	ug/L	10.0	0.45	1		12/13/19 19:08	75-15-0	J(v2)
Carbon tetrachloride	0.50 U	ug/L	3.0	0.50	1		12/13/19 19:08	56-23-5	
Chlorobenzene	0.50 U	ug/L	1.0	0.50	1		12/13/19 19:08	108-90-7	
Chloroethane	3.7 U	ug/L	10.0	3.7	1		12/13/19 19:08	75-00-3	J(v2)
2-Chloroethylvinyl ether	1.4 U	ug/L	40.0	1.4	1		12/13/19 19:08	110-75-8	c2
Chloroform	0.50 U	ug/L	1.0	0.50	1		12/13/19 19:08	67-66-3	
Chloromethane	0.97 U	ug/L	1.0	0.97	1		12/13/19 19:08	74-87-3	J(v2)
Dibromochloromethane	0.45 U	ug/L	2.0	0.45	1		12/13/19 19:08	124-48-1	
Dibromomethane	0.68 U	ug/L	2.0	0.68	1		12/13/19 19:08	74-95-3	
1,2-Dichlorobenzene	0.50 U	ug/L	1.0	0.50	1		12/13/19 19:08	95-50-1	
1,3-Dichlorobenzene	0.50 U	ug/L	1.0	0.50	1		12/13/19 19:08	541-73-1	
1,4-Dichlorobenzene	0.50 U	ug/L	1.0	0.50	1		12/13/19 19:08	106-46-7	
Dichlorodifluoromethane	0.26 U	ug/L	1.0	0.26	1		12/13/19 19:08	75-71-8	J(v2)
1,1-Dichloroethane	0.34 U	ug/L	1.0	0.34	1		12/13/19 19:08	75-34-3	
1,2-Dichloroethane	0.50 U	ug/L	1.0	0.50	1		12/13/19 19:08	107-06-2	
1,1-Dichloroethene	0.50 U	ug/L	1.0	0.50	1		12/13/19 19:08	75-35-4	
cis-1,2-Dichloroethene	0.50 U	ug/L	1.0	0.50	1		12/13/19 19:08	156-59-2	
trans-1,2-Dichloroethene	0.50 U	ug/L	1.0	0.50	1		12/13/19 19:08	156-60-5	
1,2-Dichloropropane	0.23 U	ug/L	1.0	0.23	1		12/13/19 19:08	78-87-5	
cis-1,3-Dichloropropene	0.17 U	ug/L	0.50	0.17	1		12/13/19 19:08	10061-01-5	
trans-1,3-Dichloropropene	0.17 U	ug/L	0.50	0.17	1		12/13/19 19:08	10061-02-6	
Ethylbenzene	0.50 U	ug/L	1.0	0.50	1		12/13/19 19:08	100-41-4	
2-Hexanone	0.85 U	ug/L	10.0	0.85	1		12/13/19 19:08	591-78-6	
Iodomethane	9.3 U	ug/L	10.0	9.3	1		12/13/19 19:08	74-88-4	J(v2)
Methylene Chloride	2.0 U	ug/L	5.0	2.0	1		12/13/19 19:08	75-09-2	
4-Methyl-2-pentanone (MIBK)	0.32 U	ug/L	10.0	0.32	1		12/13/19 19:08	108-10-1	
Methyl-tert-butyl ether	0.50 U	ug/L	2.0	0.50	1		12/13/19 19:08	1634-04-4	J(v2)
Styrene	0.26 U	ug/L	1.0	0.26	1		12/13/19 19:08	100-42-5	
1,1,1,2-Tetrachloroethane	0.32 U	ug/L	1.0	0.32	1		12/13/19 19:08	630-20-6	
1,1,2,2-Tetrachloroethane	0.20 U	ug/L	0.50	0.20	1		12/13/19 19:08	79-34-5	
Tetrachloroethene	0.50 U	ug/L	1.0	0.50	1		12/13/19 19:08	127-18-4	
Toluene	0.50 U	ug/L	1.0	0.50	1		12/13/19 19:08	108-88-3	
1,1,1-Trichloroethane	0.30 U	ug/L	1.0	0.30	1		12/13/19 19:08	71-55-6	
1,1,2-Trichloroethane	0.30 U	ug/L	1.0	0.30	1		12/13/19 19:08	79-00-5	
Trichloroethene	0.50 U	ug/L	1.0	0.50	1		12/13/19 19:08	79-01-6	
Trichlorofluoromethane	0.35 U	ug/L	1.0	0.35	1		12/13/19 19:08	75-69-4	
1,2,3-Trichloropropane	1.1 U	ug/L	2.0	1.1	1		12/13/19 19:08	96-18-4	
Vinyl acetate	0.19 U	ug/L	10.0	0.19	1		12/13/19 19:08	108-05-4	
Vinyl chloride	0.50 U	ug/L	1.0	0.50	1		12/13/19 19:08	75-01-4	J(v2)
Xylene (Total)	1.0 U	ug/L	5.0	1.0	1		12/13/19 19:08	1330-20-7	
<b>Surrogates</b>									
4-Bromofluorobenzene (S)	94	%	70-130		1		12/13/19 19:08	460-00-4	
1,2-Dichloroethane-d4 (S)	101	%	70-130		1		12/13/19 19:08	17060-07-0	
Toluene-d8 (S)	103	%	70-130		1		12/13/19 19:08	2037-26-5	

## REPORT OF LABORATORY ANALYSIS

This report shall not be reproduced, except in full,  
without the written consent of Pace Analytical Services, LLC



## ANALYTICAL RESULTS

Project: Croom LF  
Pace Project No.: 35515794

Sample: P-17      Lab ID: 35516830003      Collected: 12/05/19 11:52      Received: 12/06/19 10:05      Matrix: Water									
Parameters	Results	Units	PQL	MDL	DF	Prepared	Analyzed	CAS No.	Qual
<b>2320B Alkalinity</b>	Analytical Method: SM 2320B								
Alkalinity, Bicarbonate (CaCO <sub>3</sub> )	318	mg/L	5.0	5.0	1		12/14/19 18:16		
<b>2540C Total Dissolved Solids</b>	Analytical Method: SM 2540C								
Total Dissolved Solids	550	mg/L	10.0	10.0	1		12/07/19 09:28		
<b>300.0 IC Anions 28 Days</b>	Analytical Method: EPA 300.0								
Chloride	8.5	mg/L	5.0	2.5	1		12/11/19 05:49	16887-00-6	
<b>350.1 Ammonia</b>	Analytical Method: EPA 350.1								
Nitrogen, Ammonia	0.035 U	mg/L	0.050	0.035	1		12/27/19 13:13	7664-41-7	
<b>353.2 Nitrogen, NO<sub>2</sub>/NO<sub>3</sub> unpres</b>	Analytical Method: EPA 353.2								
Nitrogen, Nitrate	43.5	mg/L	1.0	0.50	20		12/06/19 15:40	14797-55-8	
<b>5310B TOC</b>	Analytical Method: SM 5310B								
Total Organic Carbon	2.6	mg/L	1.0	0.50	1		12/11/19 05:43	7440-44-0	

## REPORT OF LABORATORY ANALYSIS

This report shall not be reproduced, except in full,  
without the written consent of Pace Analytical Services, LLC.

## QUALITY CONTROL DATA

Project: Croom LF  
Pace Project No.: 35515794

QC Batch: 596011 Analysis Method: EPA 7470  
QC Batch Method: EPA 7470 Analysis Description: 7470 Mercury  
Associated Lab Samples: 35515794001, 35515794002

METHOD BLANK: 3241898 Matrix: Water  
Associated Lab Samples: 35515794001, 35515794002

Parameter	Units	Blank Result	Reporting Limit	MDL	Analyzed	Qualifiers
Mercury	ug/L	0.10 U	0.20	0.10	12/19/19 12:03	

LABORATORY CONTROL SAMPLE: 3241899

Parameter	Units	Spike Conc.	LCS Result	LCS % Rec	% Rec Limits	Qualifiers
Mercury	ug/L	2	1.9	94	80-120	

MATRIX SPIKE & MATRIX SPIKE DUPLICATE: 3241900 3241901

Parameter	Units	35515672003 Result	MS Spike Conc.	MSD Spike Conc.	MS Result	MSD Result	MS % Rec	MSD % Rec	% Rec Limits	RPD	Max RPD	Qual
Mercury	ug/L	0.10 U	2	2	2.0	1.9	98	94	75-125	4	20	

Results presented on this page are in the units indicated by the "Units" column except where an alternate unit is presented to the right of the result.

## REPORT OF LABORATORY ANALYSIS

This report shall not be reproduced, except in full,  
without the written consent of Pace Analytical Services, LLC.

## QUALITY CONTROL DATA

Project: Croom LF  
Pace Project No.: 35515794

QC Batch: 596361 Analysis Method: EPA 7470  
QC Batch Method: EPA 7470 Analysis Description: 7470 Mercury  
Associated Lab Samples: 35516328001, 35516328002, 35516328003, 35516528001, 35516528002

METHOD BLANK: 3244170 Matrix: Water  
Associated Lab Samples: 35516328001, 35516328002, 35516328003, 35516528001, 35516528002

Parameter	Units	Blank Result	Reporting Limit	MDL	Analyzed	Qualifiers
Mercury	ug/L	0.10 U	0.20	0.10	12/20/19 11:45	

LABORATORY CONTROL SAMPLE: 3244171

Parameter	Units	Spike Conc.	LCS Result	LCS % Rec	% Rec Limits	Qualifiers
Mercury	ug/L	2	2.0	99	80-120	

MATRIX SPIKE & MATRIX SPIKE DUPLICATE: 3244172 3244173

Parameter	Units	35515980004 Result	MS Spike Conc.	MSD Spike Conc.	MS Result	MSD Result	MS % Rec	MSD % Rec	% Rec Limits	RPD	Max RPD	Qual
Mercury	ug/L	0.10 U	2	2	1.7	1.7	86	86	75-125	1	20	

Results presented on this page are in the units indicated by the "Units" column except where an alternate unit is presented to the right of the result.

## REPORT OF LABORATORY ANALYSIS

This report shall not be reproduced, except in full,  
without the written consent of Pace Analytical Services, LLC.



## QUALITY CONTROL DATA

Project: Croom LF  
Pace Project No.: 35515794

QC Batch: 597763 Analysis Method: EPA 7470  
QC Batch Method: EPA 7470 Analysis Description: 7470 Mercury  
Associated Lab Samples: 35516830001, 35516830002, 35516830003

METHOD BLANK: 3251345 Matrix: Water  
Associated Lab Samples: 35516830001, 35516830002, 35516830003

Parameter	Units	Blank Result	Reporting Limit	MDL	Analyzed	Qualifiers
Mercury	ug/L	0.10 U	0.20	0.10	12/27/19 10:20	

LABORATORY CONTROL SAMPLE: 3251346

Parameter	Units	Spike Conc.	LCS Result	LCS % Rec	% Rec Limits	Qualifiers
Mercury	ug/L	2	1.8	92	80-120	

MATRIX SPIKE & MATRIX SPIKE DUPLICATE: 3251347 3251348

Parameter	Units	35516830003 Result	MS Spike Conc.	MSD Spike Conc.	MS Result	MSD Result	MS % Rec	MSD % Rec	% Rec Limits	RPD	Max RPD	Qual
Mercury	ug/L	0.10 U	2	2	1.9	1.9	96	96	75-125	1	20	

Results presented on this page are in the units indicated by the "Units" column except where an alternate unit is presented to the right of the result.

## REPORT OF LABORATORY ANALYSIS

This report shall not be reproduced, except in full,  
without the written consent of Pace Analytical Services, LLC.

## QUALITY CONTROL DATA

Project: Croom LF  
Pace Project No.: 35515794

QC Batch: 591956 Analysis Method: EPA 6010  
QC Batch Method: EPA 3010 Analysis Description: 6010 MET  
Associated Lab Samples: 35515794001, 35515794002

METHOD BLANK: 3219431 Matrix: Water  
Associated Lab Samples: 35515794001, 35515794002

Parameter	Units	Blank Result	Reporting Limit	MDL	Analyzed	Qualifiers
Aluminum	ug/L	30.7 U	100	30.7	12/04/19 15:02	
Barium	ug/L	0.84 U	10.0	0.84	12/04/19 15:02	
Beryllium	ug/L	1.6 U	4.0	1.6	12/04/19 15:02	
Cadmium	ug/L	0.33 U	1.0	0.33	12/04/19 15:02	
Chromium	ug/L	1.7 U	5.0	1.7	12/04/19 15:02	
Cobalt	ug/L	0.96 U	10.0	0.96	12/04/19 15:02	
Copper	ug/L	2.6 U	5.0	2.6	12/04/19 15:02	
Iron	ug/L	9.2 U	40.0	9.2	12/04/19 15:02	
Lead	ug/L	4.6 U	10.0	4.6	12/04/19 15:02	
Manganese	ug/L	0.42 U	5.0	0.42	12/04/19 15:02	
Nickel	ug/L	2.1 U	5.0	2.1	12/04/19 15:02	
Selenium	ug/L	8.5 U	15.0	8.5	12/04/19 15:02	
Silver	ug/L	1.0 U	5.0	1.0	12/04/19 15:02	
Sodium	mg/L	0.27 U	2.0	0.27	12/04/19 15:02	
Vanadium	ug/L	1.0 U	10.0	1.0	12/04/19 15:02	
Zinc	ug/L	11.0 U	20.0	11.0	12/04/19 15:02	

LABORATORY CONTROL SAMPLE: 3219432

Parameter	Units	Spike Conc.	LCS Result	LCS % Rec	% Rec Limits	Qualifiers
Aluminum	ug/L	5000	4830	97	80-120	
Barium	ug/L	500	482	96	80-120	
Beryllium	ug/L	50	47.7	95	80-120	
Cadmium	ug/L	50	47.1	94	80-120	
Chromium	ug/L	250	238	95	80-120	
Cobalt	ug/L	500	484	97	80-120	
Copper	ug/L	250	239	96	80-120	
Iron	ug/L	2000	1950	97	80-120	
Lead	ug/L	500	478	96	80-120	
Manganese	ug/L	250	240	96	80-120	
Nickel	ug/L	250	241	97	80-120	
Selenium	ug/L	750	706	94	80-120	
Silver	ug/L	250	237	95	80-120	
Sodium	mg/L	50	47.4	95	80-120	
Vanadium	ug/L	500	477	95	80-120	
Zinc	ug/L	1000	941	94	80-120	

Results presented on this page are in the units indicated by the "Units" column except where an alternate unit is presented to the right of the result.

## REPORT OF LABORATORY ANALYSIS

This report shall not be reproduced, except in full,  
without the written consent of Pace Analytical Services, LLC.

## QUALITY CONTROL DATA

Project: Croom LF  
Pace Project No.: 35515794

MATRIX SPIKE & MATRIX SPIKE DUPLICATE: 3219433 3219434												
Parameter	Units	35515794002 Result	MS Spike Conc.	MSD Spike Conc.	MS Result	MSD Result	MS % Rec	MSD % Rec	% Rec Limits	RPD	Max RPD	Qual
Aluminum	ug/L	30.7 U	5000	5000	4810	4870	96	97	75-125	1	20	
Barium	ug/L	2.5 I	500	500	482	488	96	97	75-125	1	20	
Beryllium	ug/L	1.6 U	50	50	47.6	48.2	95	96	75-125	1	20	
Cadmium	ug/L	0.33 U	50	50	47.0	47.5	94	95	75-125	1	20	
Chromium	ug/L	1.9 I	250	250	239	243	95	96	75-125	1	20	
Cobalt	ug/L	0.96 U	500	500	474	480	95	96	75-125	1	20	
Copper	ug/L	2.6 U	250	250	239	243	95	96	75-125	1	20	
Iron	ug/L	21.3 I	2000	2000	1960	1980	97	98	75-125	1	20	
Lead	ug/L	4.6 U	500	500	476	480	95	96	75-125	1	20	
Manganese	ug/L	5.1	250	250	243	246	95	96	75-125	1	20	
Nickel	ug/L	2.1 U	250	250	238	242	95	97	75-125	1	20	
Selenium	ug/L	8.5 U	750	750	692	693	92	92	75-125	0	20	
Silver	ug/L	1.0 U	250	250	237	239	94	95	75-125	1	20	
Sodium	mg/L	3.0	50	50	50.3	51.2	94	96	75-125	2	20	
Vanadium	ug/L	6.5 I	500	500	484	490	95	97	75-125	1	20	
Zinc	ug/L	11.0 U	1000	1000	930	943	93	94	75-125	1	20	

Results presented on this page are in the units indicated by the "Units" column except where an alternate unit is presented to the right of the result.

## REPORT OF LABORATORY ANALYSIS

This report shall not be reproduced, except in full,  
without the written consent of Pace Analytical Services, LLC.



## QUALITY CONTROL DATA

Project: Croom LF  
Pace Project No.: 35515794

QC Batch: 592322 Analysis Method: EPA 6010  
QC Batch Method: EPA 3010 Analysis Description: 6010 MET  
Associated Lab Samples: 35516328001, 35516328002, 35516328003

METHOD BLANK: 3221677 Matrix: Water  
Associated Lab Samples: 35516328001, 35516328002, 35516328003

Parameter	Units	Blank Result	Reporting Limit	MDL	Analyzed	Qualifiers
Aluminum	ug/L	30.7 U	100	30.7	12/05/19 15:49	
Barium	ug/L	0.84 U	10.0	0.84	12/05/19 15:49	
Beryllium	ug/L	1.6 U	4.0	1.6	12/05/19 15:49	
Cadmium	ug/L	0.33 U	1.0	0.33	12/05/19 15:49	
Chromium	ug/L	1.7 U	5.0	1.7	12/05/19 15:49	
Cobalt	ug/L	0.96 U	10.0	0.96	12/05/19 15:49	
Copper	ug/L	2.6 U	5.0	2.6	12/05/19 15:49	
Iron	ug/L	9.2 U	40.0	9.2	12/05/19 15:49	
Lead	ug/L	4.6 U	10.0	4.6	12/05/19 15:49	
Manganese	ug/L	0.42 U	5.0	0.42	12/05/19 15:49	
Nickel	ug/L	2.1 U	5.0	2.1	12/05/19 15:49	
Selenium	ug/L	8.5 U	15.0	8.5	12/05/19 15:49	
Silver	ug/L	1.0 U	5.0	1.0	12/05/19 15:49	
Sodium	mg/L	0.27 U	2.0	0.27	12/05/19 15:49	
Vanadium	ug/L	1.0 U	10.0	1.0	12/05/19 15:49	
Zinc	ug/L	11.0 U	20.0	11.0	12/05/19 15:49	

LABORATORY CONTROL SAMPLE: 3221678

Parameter	Units	Spike Conc.	LCS Result	LCS % Rec	% Rec Limits	Qualifiers
Aluminum	ug/L	2500	2310	92	80-120	
Barium	ug/L	250	232	93	80-120	
Beryllium	ug/L	25	22.5	90	80-120	
Cadmium	ug/L	25	23.7	95	80-120	
Chromium	ug/L	250	234	93	80-120	
Cobalt	ug/L	250	238	95	80-120	
Copper	ug/L	250	228	91	80-120	
Iron	ug/L	2500	2330	93	80-120	
Lead	ug/L	250	236	94	80-120	
Manganese	ug/L	250	233	93	80-120	
Nickel	ug/L	250	237	95	80-120	
Selenium	ug/L	250	235	94	80-120	
Silver	ug/L	25	23.3	93	80-120	
Sodium	mg/L	12.5	11.7	94	80-120	
Vanadium	ug/L	250	232	93	80-120	
Zinc	ug/L	1250	1190	96	80-120	

Results presented on this page are in the units indicated by the "Units" column except where an alternate unit is presented to the right of the result.

## REPORT OF LABORATORY ANALYSIS

This report shall not be reproduced, except in full,  
without the written consent of Pace Analytical Services, LLC.

## QUALITY CONTROL DATA

Project: Croom LF

Pace Project No.: 35515794

MATRIX SPIKE & MATRIX SPIKE DUPLICATE: 3221679 3221680												
Parameter	Units	35516182002 Result	MS Spike Conc.	MSD Spike Conc.	MS Result	MSD Result	MS % Rec	MSD % Rec	% Rec Limits	RPD	Max RPD	Qual
Aluminum	ug/L	59.3	2500	2500	2510	2470	98	96	75-125	2	20	
Barium	ug/L	23.8	250	250	265	261	97	95	75-125	2	20	
Beryllium	ug/L	<1.6	25	25	23.4	23.0	93	92	75-125	2	20	
Cadmium	ug/L	<0.33	25	25	24.2	23.8	97	95	75-125	2	20	
Chromium	ug/L	<1.7	250	250	244	239	97	95	75-125	2	20	
Cobalt	ug/L	<0.96	250	250	248	243	99	97	75-125	2	20	
Copper	ug/L	<2.6	250	250	243	238	97	95	75-125	2	20	
Iron	ug/L	2220	2500	2500	4650	4560	97	94	75-125	2	20	
Lead	ug/L	<4.6	250	250	243	238	97	95	75-125	2	20	
Manganese	ug/L	6.2	250	250	248	243	97	95	75-125	2	20	
Nickel	ug/L	<2.1	250	250	245	240	97	96	75-125	2	20	
Selenium	ug/L	<8.5	250	250	241	239	96	95	75-125	1	20	
Silver	ug/L	<1.0	25	25	24.7	24.3	99	97	75-125	2	20	
Sodium	mg/L	4.0	12.5	12.5	16.6	16.3	101	98	75-125	2	20	
Vanadium	ug/L	4.4	250	250	249	243	98	95	75-125	2	20	
Zinc	ug/L	<11.0	1250	1250	1210	1190	97	95	75-125	2	20	

Results presented on this page are in the units indicated by the "Units" column except where an alternate unit is presented to the right of the result.

## REPORT OF LABORATORY ANALYSIS

This report shall not be reproduced, except in full,  
without the written consent of Pace Analytical Services, LLC.

## QUALITY CONTROL DATA

Project: Croom LF  
Pace Project No.: 35515794

QC Batch: 592717 Analysis Method: EPA 6010  
QC Batch Method: EPA 3010 Analysis Description: 6010 MET  
Associated Lab Samples: 35516528001, 35516528002

METHOD BLANK: 3224010 Matrix: Water  
Associated Lab Samples: 35516528001, 35516528002

Parameter	Units	Blank Result	Reporting Limit	MDL	Analyzed	Qualifiers
Aluminum	ug/L	30.7 U	100	30.7	12/06/19 17:08	
Barium	ug/L	0.84 U	10.0	0.84	12/06/19 17:08	
Beryllium	ug/L	1.6 U	4.0	1.6	12/06/19 17:08	
Cadmium	ug/L	0.33 U	1.0	0.33	12/06/19 17:08	
Chromium	ug/L	1.7 U	5.0	1.7	12/06/19 17:08	
Cobalt	ug/L	0.96 U	10.0	0.96	12/06/19 17:08	
Copper	ug/L	2.6 U	5.0	2.6	12/06/19 17:08	
Iron	ug/L	9.2 U	40.0	9.2	12/06/19 17:08	
Lead	ug/L	4.6 U	10.0	4.6	12/06/19 17:08	
Manganese	ug/L	0.42 U	5.0	0.42	12/06/19 17:08	
Nickel	ug/L	2.1 U	5.0	2.1	12/06/19 17:08	
Selenium	ug/L	8.5 U	15.0	8.5	12/06/19 17:08	
Silver	ug/L	1.0 U	5.0	1.0	12/06/19 17:08	
Sodium	mg/L	0.27 U	2.0	0.27	12/06/19 17:08	
Vanadium	ug/L	1.0 U	10.0	1.0	12/06/19 17:08	
Zinc	ug/L	11.0 U	20.0	11.0	12/06/19 17:08	

LABORATORY CONTROL SAMPLE: 3224011

Parameter	Units	Spike Conc.	LCS Result	LCS % Rec	% Rec Limits	Qualifiers
Aluminum	ug/L	2500	2470	99	80-120	
Barium	ug/L	250	243	97	80-120	
Beryllium	ug/L	25	24.9	100	80-120	
Cadmium	ug/L	25	25.5	102	80-120	
Chromium	ug/L	250	246	98	80-120	
Cobalt	ug/L	250	251	100	80-120	
Copper	ug/L	250	237	95	80-120	
Iron	ug/L	2500	2500	100	80-120	
Lead	ug/L	250	251	100	80-120	
Manganese	ug/L	250	247	99	80-120	
Nickel	ug/L	250	252	101	80-120	
Selenium	ug/L	250	261	105	80-120	
Silver	ug/L	25	22.5	90	80-120	
Sodium	mg/L	12.5	12.2	97	80-120	
Vanadium	ug/L	250	242	97	80-120	
Zinc	ug/L	1250	1290	104	80-120	

Results presented on this page are in the units indicated by the "Units" column except where an alternate unit is presented to the right of the result.

## REPORT OF LABORATORY ANALYSIS

This report shall not be reproduced, except in full,  
without the written consent of Pace Analytical Services, LLC.



## QUALITY CONTROL DATA

Project: Croom LF  
Pace Project No.: 35515794

MATRIX SPIKE & MATRIX SPIKE DUPLICATE: 3224012												
3224013												
Parameter	Units	35516471004 Result	MS Spike Conc.	MSD Spike Conc.	MS Result	MSD Result	MS % Rec	MSD % Rec	% Rec Limits	RPD	Max RPD	Qual
Aluminum	ug/L	149	2500	2500	2720	2740	103	104	75-125	1	20	
Barium	ug/L	186	250	250	429	431	98	98	75-125	0	20	
Beryllium	ug/L	1.6 U	25	25	24.6	25.0	98	100	75-125	2	20	
Cadmium	ug/L	0.33 U	25	25	24.7	24.8	99	99	75-125	0	20	
Chromium	ug/L	1.7 U	250	250	244	247	98	99	75-125	1	20	
Cobalt	ug/L	0.96 U	250	250	249	251	99	100	75-125	1	20	
Copper	ug/L	2.6 U	250	250	238	241	95	96	75-125	1	20	
Iron	ug/L	24500	2500	2500	27000	27100	100	104	75-125	0	20	
Lead	ug/L	4.6 U	250	250	248	251	99	100	75-125	1	20	
Manganese	ug/L	79.5	250	250	322	325	97	98	75-125	1	20	
Nickel	ug/L	2.1 U	250	250	248	250	99	100	75-125	1	20	
Selenium	ug/L	8.5 U	250	250	237	239	95	96	75-125	1	20	
Silver	ug/L	1.0 U	25	25	22.1	22.2	88	89	75-125	1	20	
Sodium	mg/L	33100	12.5	12.5	46.0	46.2	103	105	75-125	0	20	
Vanadium	ug/L	1.0 U	250	250	245	248	97	99	75-125	1	20	
Zinc	ug/L	11.0 U	1250	1250	1250	1260	100	101	75-125	1	20	

Results presented on this page are in the units indicated by the "Units" column except where an alternate unit is presented to the right of the result.

## REPORT OF LABORATORY ANALYSIS

This report shall not be reproduced, except in full,  
without the written consent of Pace Analytical Services, LLC.

## QUALITY CONTROL DATA

Project: Croom LF  
Pace Project No.: 35515794

QC Batch: 593088 Analysis Method: EPA 6010  
QC Batch Method: EPA 3010 Analysis Description: 6010 MET  
Associated Lab Samples: 35516830001, 35516830002, 35516830003

METHOD BLANK: 3225795 Matrix: Water  
Associated Lab Samples: 35516830001, 35516830002, 35516830003

Parameter	Units	Blank Result	Reporting Limit	MDL	Analyzed	Qualifiers
Aluminum	ug/L	30.7 U	100	30.7	12/07/19 17:42	
Barium	ug/L	0.84 U	10.0	0.84	12/07/19 17:42	
Beryllium	ug/L	1.6 U	4.0	1.6	12/07/19 17:42	
Cadmium	ug/L	0.33 U	1.0	0.33	12/07/19 17:42	
Chromium	ug/L	1.7 U	5.0	1.7	12/07/19 17:42	
Cobalt	ug/L	0.96 U	10.0	0.96	12/07/19 17:42	
Copper	ug/L	2.6 U	5.0	2.6	12/07/19 17:42	
Iron	ug/L	9.2 U	40.0	9.2	12/07/19 17:42	
Lead	ug/L	4.6 U	10.0	4.6	12/07/19 17:42	
Manganese	ug/L	0.42 U	5.0	0.42	12/07/19 17:42	
Nickel	ug/L	2.1 U	5.0	2.1	12/07/19 17:42	
Selenium	ug/L	8.5 U	15.0	8.5	12/07/19 17:42	
Silver	ug/L	1.0 U	5.0	1.0	12/07/19 17:42	
Sodium	mg/L	0.27 U	2.0	0.27	12/07/19 17:42	
Vanadium	ug/L	1.0 U	10.0	1.0	12/07/19 17:42	
Zinc	ug/L	11.0 U	20.0	11.0	12/07/19 17:42	

LABORATORY CONTROL SAMPLE: 3225796

Parameter	Units	Spike Conc.	LCS Result	LCS % Rec	% Rec Limits	Qualifiers
Aluminum	ug/L	2500	2500	100	80-120	
Barium	ug/L	250	251	101	80-120	
Beryllium	ug/L	25	24.5	98	80-120	
Cadmium	ug/L	25	25.4	102	80-120	
Chromium	ug/L	250	254	102	80-120	
Cobalt	ug/L	250	258	103	80-120	
Copper	ug/L	250	248	99	80-120	
Iron	ug/L	2500	2570	103	80-120	
Lead	ug/L	250	258	103	80-120	
Manganese	ug/L	250	254	102	80-120	
Nickel	ug/L	250	255	102	80-120	
Selenium	ug/L	250	249	100	80-120	
Silver	ug/L	25	25.6	102	80-120	
Sodium	mg/L	12.5	12.5	100	80-120	
Vanadium	ug/L	250	252	101	80-120	
Zinc	ug/L	1250	1280	102	80-120	

Results presented on this page are in the units indicated by the "Units" column except where an alternate unit is presented to the right of the result.

## REPORT OF LABORATORY ANALYSIS

This report shall not be reproduced, except in full,  
without the written consent of Pace Analytical Services, LLC.

## QUALITY CONTROL DATA

Project: Croom LF  
Pace Project No.: 35515794

MATRIX SPIKE & MATRIX SPIKE DUPLICATE: 3225797												
3225798												
Parameter	Units	35516768004 Result	MS Spike Conc.	MSD Spike Conc.	MS Result	MSD Result	MS % Rec	MSD % Rec	% Rec Limits	RPD	Max RPD	Qual
Aluminum	ug/L	679	2500	2500	3580	3620	116	118	75-125	1	20	
Barium	ug/L	185	250	250	438	438	101	101	75-125	0	20	
Beryllium	ug/L	1.6 U	25	25	24.4	24.6	98	98	75-125	1	20	
Cadmium	ug/L	0.77 I	25	25	25.6	25.8	99	100	75-125	1	20	
Chromium	ug/L	66.0	250	250	323	329	103	105	75-125	2	20	
Cobalt	ug/L	1.4 I	250	250	256	258	102	103	75-125	1	20	
Copper	ug/L	6.9	250	250	256	259	100	101	75-125	1	20	
Iron	ug/L	1600	2500	2500	4260	4310	106	108	75-125	1	20	
Lead	ug/L	4.6 U	250	250	255	257	101	102	75-125	1	20	
Manganese	ug/L	445	250	250	701	704	102	103	75-125	0	20	
Nickel	ug/L	51.6	250	250	304	308	101	102	75-125	1	20	
Selenium	ug/L	8.5 U	250	250	244	247	98	99	75-125	1	20	
Silver	ug/L	1.0 U	25	25	25.7	26.1	103	104	75-125	1	20	
Sodium	mg/L	17.4	12.5	12.5	30.3	30.3	103	103	75-125	0	20	
Vanadium	ug/L	5.8 I	250	250	259	261	101	102	75-125	1	20	
Zinc	ug/L	46.4	1250	1250	1300	1300	100	100	75-125	0	20	

Results presented on this page are in the units indicated by the "Units" column except where an alternate unit is presented to the right of the result.

## REPORT OF LABORATORY ANALYSIS

This report shall not be reproduced, except in full,  
without the written consent of Pace Analytical Services, LLC.



## QUALITY CONTROL DATA

Project: Croom LF

Pace Project No.: 35515794

QC Batch: 591955

Analysis Method: EPA 6020

QC Batch Method: EPA 3010

Analysis Description: 6020 MET

Associated Lab Samples: 35515794001, 35515794002

METHOD BLANK: 3219426

Matrix: Water

Associated Lab Samples: 35515794001, 35515794002

Parameter	Units	Blank Result	Reporting Limit	MDL	Analyzed	Qualifiers
Antimony	ug/L	0.50 U	1.0	0.50	12/04/19 12:37	
Arsenic	ug/L	0.50 U	1.0	0.50	12/04/19 12:37	
Thallium	ug/L	0.11 U	1.0	0.11	12/04/19 12:37	

LABORATORY CONTROL SAMPLE: 3219427

Parameter	Units	Spike Conc.	LCS Result	LCS % Rec	% Rec Limits	Qualifiers
Antimony	ug/L	150	143	95	80-120	
Arsenic	ug/L	100	89.3	89	80-120	
Thallium	ug/L	150	140	93	80-120	

MATRIX SPIKE & MATRIX SPIKE DUPLICATE: 3219428

3219429

Parameter	Units	35515676001 Result	MS Spike Conc.	MSD Spike Conc.	MS Result	MSD Result	MS % Rec	MSD % Rec	% Rec Limits	RPD	Max RPD	Qual
Antimony	ug/L	0.67 I	150	150	148	141	98	94	75-125	5	20	
Arsenic	ug/L	0.93 I	100	100	102	95.5	101	95	75-125	7	20	
Thallium	ug/L	0.78 I	150	150	145	137	96	91	75-125	5	20	

Results presented on this page are in the units indicated by the "Units" column except where an alternate unit is presented to the right of the result.

## REPORT OF LABORATORY ANALYSIS

This report shall not be reproduced, except in full,  
without the written consent of Pace Analytical Services, LLC

### QUALITY CONTROL DATA

Project: Croom LF  
Pace Project No.: 35515794

QC Batch: 592321 Analysis Method: EPA 6020  
QC Batch Method: EPA 3010 Analysis Description: 6020 MET  
Associated Lab Samples: 35516328001, 35516328002, 35516328003

METHOD BLANK: 3221667 Matrix: Water

Associated Lab Samples: 35516328001, 35516328002, 35516328003

Parameter	Units	Blank Result	Reporting Limit	MDL	Analyzed	Qualifiers
Antimony	ug/L	0.50 U	1.0	0.50	12/09/19 16:36	
Arsenic	ug/L	0.50 U	1.0	0.50	12/06/19 13:12	
Thallium	ug/L	0.11 U	1.0	0.11	12/09/19 16:36	

LABORATORY CONTROL SAMPLE: 3221668

Parameter	Units	Spike Conc.	LCS Result	LCS % Rec	% Rec Limits	Qualifiers
Antimony	ug/L	50	50.5	101	80-120	
Arsenic	ug/L	50	48.5	97	80-120	
Thallium	ug/L	50	50.2	100	80-120	

MATRIX SPIKE & MATRIX SPIKE DUPLICATE: 3221669 3221670

Parameter	Units	35516182001 Result	MS Spike Conc.	MSD Spike Conc.	MS Result	MSD Result	MS % Rec	MSD % Rec	% Rec Limits	RPD	Max RPD	Qual
Antimony	ug/L	2.7	50	50	52.5	54.3	100	103	75-125	3	20	
Arsenic	ug/L	1.5	50	50	49.8	49.5	97	96	75-125	1	20	
Thallium	ug/L	0.22 I	50	50	50.7	52.5	101	104	75-125	3	20	

Results presented on this page are in the units indicated by the "Units" column except where an alternate unit is presented to the right of the result.

### REPORT OF LABORATORY ANALYSIS

This report shall not be reproduced, except in full,  
without the written consent of Pace Analytical Services, LLC.

## QUALITY CONTROL DATA

Project: Croom LF  
Pace Project No.: 35515794

QC Batch: 592716 Analysis Method: EPA 6020  
QC Batch Method: EPA 3010 Analysis Description: 6020 MET  
Associated Lab Samples: 35516528001, 35516528002

METHOD BLANK: 3224006 Matrix: Water  
Associated Lab Samples: 35516528001, 35516528002

Parameter	Units	Blank Result	Reporting Limit	MDL	Analyzed	Qualifiers
Antimony	ug/L	0.50 U	1.0	0.50	12/09/19 16:39	
Arsenic	ug/L	0.50 U	1.0	0.50	12/09/19 16:39	
Thallium	ug/L	0.11 U	1.0	0.11	12/09/19 16:39	

LABORATORY CONTROL SAMPLE: 3224007

Parameter	Units	Spike Conc.	LCS Result	LCS % Rec	% Rec Limits	Qualifiers
Antimony	ug/L	50	53.7	107	80-120	
Arsenic	ug/L	50	51.4	103	80-120	
Thallium	ug/L	50	52.4	105	80-120	

MATRIX SPIKE & MATRIX SPIKE DUPLICATE: 3224008 3224009

Parameter	Units	35516471001 Result	MS Spike Conc.	MSD Spike Conc.	MS Result	MSD Result	MS % Rec	MSD % Rec	% Rec Limits	RPD	Max RPD	Qual
Antimony	ug/L	2.5 U	50	50	49.5	51.1	99	102	75-125	3	20	
Arsenic	ug/L	14.3	50	50	64.8	65.1	101	102	75-125	1	20	
Thallium	ug/L	1.0 I	50	50	52.6	50.9	103	100	75-125	3	20	

Results presented on this page are in the units indicated by the "Units" column except where an alternate unit is presented to the right of the result.

## REPORT OF LABORATORY ANALYSIS

This report shall not be reproduced, except in full,  
without the written consent of Pace Analytical Services, LLC.



## QUALITY CONTROL DATA

Project: Croom LF  
Pace Project No.: 35515794

QC Batch: 593087 Analysis Method: EPA 6020  
QC Batch Method: EPA 3010 Analysis Description: 6020 MET  
Associated Lab Samples: 35516830001, 35516830002, 35516830003

METHOD BLANK: 3225791 Matrix: Water  
Associated Lab Samples: 35516830001, 35516830002, 35516830003

Parameter	Units	Blank Result	Reporting Limit	MDL	Analyzed	Qualifiers
Antimony	ug/L	0.50 U	1.0	0.50	12/09/19 18:40	
Arsenic	ug/L	0.50 U	1.0	0.50	12/09/19 18:40	
Thallium	ug/L	0.11 U	1.0	0.11	12/09/19 18:40	

LABORATORY CONTROL SAMPLE: 3225792

Parameter	Units	Spike Conc.	LCS Result	LCS % Rec	% Rec Limits	Qualifiers
Antimony	ug/L	50	48.3	97	80-120	
Arsenic	ug/L	50	50.7	101	80-120	
Thallium	ug/L	50	52.0	104	80-120	

MATRIX SPIKE & MATRIX SPIKE DUPLICATE: 3225793 3225794

Parameter	Units	35516766001 Result	MS Spike Conc.	MSD Spike Conc.	MS Result	MSD Result	MS % Rec	MSD % Rec	% Rec Limits	RPD	Max RPD	Qual
Antimony	ug/L	0.50 U	50	50	48.8	48.8	98	98	75-125	0	20	
Arsenic	ug/L	0.50 U	50	50	50.7	50.8	101	101	75-125	0	20	
Thallium	ug/L	0.11 U	50	50	51.4	52.7	103	105	75-125	2	20	

Results presented on this page are in the units indicated by the "Units" column except where an alternate unit is presented to the right of the result.

## REPORT OF LABORATORY ANALYSIS

This report shall not be reproduced, except in full,  
without the written consent of Pace Analytical Services, LLC.

## QUALITY CONTROL DATA

Project: Croom LF  
Pace Project No.: 35515794

QC Batch: 593374  
QC Batch Method: EPA 8260  
Analysis Method: EPA 8260  
Analysis Description: 8260 MSV  
Associated Lab Samples: 35515794001, 35515794002, 35515794003, 35516328001, 35516328002, 35516328003

METHOD BLANK: 3227210  
Matrix: Water  
Associated Lab Samples: 35515794001, 35515794002, 35515794003, 35516328001, 35516328002, 35516328003

Parameter	Units	Blank Result	Reporting Limit	MDL	Analyzed	Qualifiers
1,1,1,2-Tetrachloroethane	ug/L	0.32 U	1.0	0.32	12/09/19 12:52	
1,1,1-Trichloroethane	ug/L	0.30 U	1.0	0.30	12/09/19 12:52	
1,1,2,2-Tetrachloroethane	ug/L	0.20 U	0.50	0.20	12/09/19 12:52	
1,1,2-Trichloroethane	ug/L	0.30 U	1.0	0.30	12/09/19 12:52	
1,1-Dichloroethane	ug/L	0.34 U	1.0	0.34	12/09/19 12:52	
1,1-Dichloroethene	ug/L	0.27 U	1.0	0.27	12/09/19 12:52	
1,2,3-Trichloropropane	ug/L	1.1 U	2.0	1.1	12/09/19 12:52	
1,2-Dibromo-3-chloropropane	ug/L	1.9 U	5.0	1.9	12/09/19 12:52	J(v2)
1,2-Dibromoethane (EDB)	ug/L	0.31 U	1.0	0.31	12/09/19 12:52	
1,2-Dichlorobenzene	ug/L	0.29 U	1.0	0.29	12/09/19 12:52	
1,2-Dichloroethane	ug/L	0.27 U	1.0	0.27	12/09/19 12:52	
1,2-Dichloropropane	ug/L	0.23 U	1.0	0.23	12/09/19 12:52	
1,3-Dichlorobenzene	ug/L	0.33 U	1.0	0.33	12/09/19 12:52	
1,4-Dichlorobenzene	ug/L	0.28 U	1.0	0.28	12/09/19 12:52	
2-Butanone (MEK)	ug/L	7.5 U	10.0	7.5	12/09/19 12:52	J(v2)
2-Chloroethylvinyl ether	ug/L	1.4 U	40.0	1.4	12/09/19 12:52	
2-Hexanone	ug/L	0.85 U	10.0	0.85	12/09/19 12:52	
4-Methyl-2-pentanone (MIBK)	ug/L	0.32 U	10.0	0.32	12/09/19 12:52	
Acetone	ug/L	5.3 U	20.0	5.3	12/09/19 12:52	
Acrylonitrile	ug/L	3.7 U	10.0	3.7	12/09/19 12:52	
Benzene	ug/L	0.30 U	1.0	0.30	12/09/19 12:52	
Bromochloromethane	ug/L	0.37 U	1.0	0.37	12/09/19 12:52	
Bromodichloromethane	ug/L	0.19 U	0.60	0.19	12/09/19 12:52	
Bromoform	ug/L	2.6 U	3.0	2.6	12/09/19 12:52	J(v2)
Bromomethane	ug/L	4.0 U	5.0	4.0	12/09/19 12:52	
Carbon disulfide	ug/L	0.45 U	10.0	0.45	12/09/19 12:52	
Carbon tetrachloride	ug/L	1.1 U	3.0	1.1	12/09/19 12:52	
Chlorobenzene	ug/L	0.35 U	1.0	0.35	12/09/19 12:52	
Chloroethane	ug/L	3.7 U	10.0	3.7	12/09/19 12:52	
Chloroform	ug/L	0.32 U	1.0	0.32	12/09/19 12:52	
Chloromethane	ug/L	0.97 U	1.0	0.97	12/09/19 12:52	
cis-1,2-Dichloroethene	ug/L	0.27 U	1.0	0.27	12/09/19 12:52	
cis-1,3-Dichloropropene	ug/L	0.17 U	0.50	0.17	12/09/19 12:52	
Dibromochloromethane	ug/L	0.45 U	2.0	0.45	12/09/19 12:52	
Dibromomethane	ug/L	0.68 U	2.0	0.68	12/09/19 12:52	
Dichlorodifluoromethane	ug/L	0.26 U	1.0	0.26	12/09/19 12:52	
Ethylbenzene	ug/L	0.30 U	1.0	0.30	12/09/19 12:52	
Iodomethane	ug/L	9.3 U	10.0	9.3	12/09/19 12:52	
Methyl-tert-butyl ether	ug/L	0.51 U	2.0	0.51	12/09/19 12:52	
Methylene Chloride	ug/L	2.0 U	5.0	2.0	12/09/19 12:52	
Styrene	ug/L	0.26 U	1.0	0.26	12/09/19 12:52	

Results presented on this page are in the units indicated by the "Units" column except where an alternate unit is presented to the right of the result.

## REPORT OF LABORATORY ANALYSIS

This report shall not be reproduced, except in full,  
without the written consent of Pace Analytical Services, LLC.



## QUALITY CONTROL DATA

Project: Croom LF  
Pace Project No.: 35515794

METHOD BLANK: 3227210

Matrix: Water

Associated Lab Samples: 35515794001, 35515794002, 35515794003, 35516328001, 35516328002, 35516328003

Parameter	Units	Blank Result	Reporting Limit	MDL	Analyzed	Qualifiers
Tetrachloroethene	ug/L	0.38 U	1.0	0.38	12/09/19 12:52	
Toluene	ug/L	0.33 U	1.0	0.33	12/09/19 12:52	
trans-1,2-Dichloroethene	ug/L	0.23 U	1.0	0.23	12/09/19 12:52	
trans-1,3-Dichloropropene	ug/L	0.17 U	0.50	0.17	12/09/19 12:52	
Trichloroethene	ug/L	0.36 U	1.0	0.36	12/09/19 12:52	
Trichlorofluoromethane	ug/L	0.35 U	1.0	0.35	12/09/19 12:52	
Vinyl acetate	ug/L	0.19 U	10.0	0.19	12/09/19 12:52	J(v2)
Vinyl chloride	ug/L	0.39 U	1.0	0.39	12/09/19 12:52	
Xylene (Total)	ug/L	2.1 U	5.0	2.1	12/09/19 12:52	
1,2-Dichloroethane-d4 (S)	%	99	70-130		12/09/19 12:52	
4-Bromofluorobenzene (S)	%	101	70-130		12/09/19 12:52	
Toluene-d8 (S)	%	100	70-130		12/09/19 12:52	

LABORATORY CONTROL SAMPLE: 3227211

Parameter	Units	Spike Conc.	LCS Result	LCS % Rec	% Rec Limits	Qualifiers
1,1,1,2-Tetrachloroethane	ug/L	20	17.9	89	70-130	
1,1,1-Trichloroethane	ug/L	20	17.5	87	70-130	
1,1,2,2-Tetrachloroethane	ug/L	20	18.8	94	68-125	
1,1,2-Trichloroethane	ug/L	20	19.7	98	70-130	
1,1-Dichloroethane	ug/L	20	18.1	91	70-130	
1,1-Dichloroethene	ug/L	20	20.8	104	66-133	
1,2,3-Trichloropropane	ug/L	20	18.1	91	62-127	
1,2-Dibromo-3-chloropropane	ug/L	20	14.5	73	45-137	J(v3)
1,2-Dibromoethane (EDB)	ug/L	20	19.4	97	70-130	
1,2-Dichlorobenzene	ug/L	20	18.2	91	70-130	
1,2-Dichloroethane	ug/L	20	17.1	86	70-130	
1,2-Dichloropropane	ug/L	20	18.3	91	70-130	
1,3-Dichlorobenzene	ug/L	20	18.1	91	70-130	
1,4-Dichlorobenzene	ug/L	20	18.4	92	70-130	
2-Butanone (MEK)	ug/L	40	31.8	79	47-143	J(v3)
2-Chloroethylvinyl ether	ug/L	20	18.1	91	41-140	
2-Hexanone	ug/L	40	32.3	81	48-145	
4-Methyl-2-pentanone (MIBK)	ug/L	40	34.1	85	57-132	
Acetone	ug/L	40	34.5	86	46-148	
Acrylonitrile	ug/L	200	181	90	60-143	
Benzene	ug/L	20	18.3	91	70-130	
Bromochloromethane	ug/L	20	19.9	100	70-130	
Bromodichloromethane	ug/L	20	17.5	88	70-130	
Bromoform	ug/L	20	13.7	68	49-126	J(v3)
Bromomethane	ug/L	20	18.7	94	10-165	
Carbon disulfide	ug/L	20	19.0	95	60-141	
Carbon tetrachloride	ug/L	20	16.5	83	63-126	
Chlorobenzene	ug/L	20	18.7	93	70-130	

Results presented on this page are in the units indicated by the "Units" column except where an alternate unit is presented to the right of the result.

## REPORT OF LABORATORY ANALYSIS

This report shall not be reproduced, except in full,  
without the written consent of Pace Analytical Services, LLC



## QUALITY CONTROL DATA

Project: Croom LF  
Pace Project No.: 35515794

LABORATORY CONTROL SAMPLE: 3227211

Parameter	Units	Spike Conc.	LCS Result	LCS % Rec	% Rec Limits	Qualifiers
Chloroethane	ug/L	20	23.3	116	71-142	
Chloroform	ug/L	20	18.3	92	70-130	
Chloromethane	ug/L	20	19.1	96	40-140	
cis-1,2-Dichloroethene	ug/L	20	17.3	87	70-130	
cis-1,3-Dichloropropene	ug/L	20	17.8	89	70-130	
Dibromochloromethane	ug/L	20	17.0	85	62-118	
Dibromomethane	ug/L	20	18.8	94	70-130	
Dichlorodifluoromethane	ug/L	20	16.0	80	47-150	
Ethylbenzene	ug/L	20	18.5	93	70-130	
Iodomethane	ug/L	40	40.8	102	10-164	
Methyl-tert-butyl ether	ug/L	20	16.6	83	64-124	
Methylene Chloride	ug/L	20	18.1	90	65-136	
Styrene	ug/L	20	19.0	95	70-130	
Tetrachloroethene	ug/L	20	20.2	101	64-134	
Toluene	ug/L	20	18.8	94	70-130	
trans-1,2-Dichloroethene	ug/L	20	17.3	86	68-127	
trans-1,3-Dichloropropene	ug/L	20	17.7	88	65-121	
Trichloroethene	ug/L	20	17.5	87	70-130	
Trichlorofluoromethane	ug/L	20	21.7	108	65-135	
Vinyl acetate	ug/L	20	11.7	58	60-144 J(L2),J(v3)	
Vinyl chloride	ug/L	20	19.9	99	68-131	
Xylene (Total)	ug/L	60	55.1	92	70-130	
1,2-Dichloroethane-d4 (S)	%			101	70-130	
4-Bromofluorobenzene (S)	%			103	70-130	
Toluene-d8 (S)	%			99	70-130	

MATRIX SPIKE SAMPLE: 3227213

Parameter	Units	35516303002 Result	Spike Conc.	MS Result	MS % Rec	% Rec Limits	Qualifiers
1,1,1,2-Tetrachloroethane	ug/L	0.32 U	20	14.6	73	70-130	
1,1,1-Trichloroethane	ug/L	0.30 U	20	16.4	82	70-130	
1,1,2,2-Tetrachloroethane	ug/L	0.20 U	20	14.4	72	68-125	
1,1,2-Trichloroethane	ug/L	0.30 U	20	15.4	77	70-130	
1,1-Dichloroethane	ug/L	0.34 U	20	17.2	86	70-130	
1,1-Dichloroethene	ug/L	0.27 U	20	20.7	103	66-133	
1,2,3-Trichloropropane	ug/L	1.1 U	20	13.1	66	62-127	
1,2-Dibromo-3-chloropropane	ug/L	1.9 U	20	9.9	49	45-137 J(v3)	
1,2-Dibromoethane (EDB)	ug/L	0.31 U	20	14.7	73	70-130	
1,2-Dichlorobenzene	ug/L	0.29 U	20	13.2	66	70-130 J(M1)	
1,2-Dichloroethane	ug/L	0.27 U	20	14.3	72	70-130	
1,2-Dichloropropane	ug/L	0.23 U	20	16.0	80	70-130	
1,3-Dichlorobenzene	ug/L	0.33 U	20	12.8	64	70-130 J(M1)	
1,4-Dichlorobenzene	ug/L	0.28 U	20	13.0	65	70-130 J(M1)	
2-Butanone (MEK)	ug/L	7.5 U	40	23.4	59	47-143 J(v3)	
2-Chloroethylvinyl ether	ug/L	1.4 U	20	1.4 U	0	41-140 J(M1)	

Results presented on this page are in the units indicated by the "Units" column except where an alternate unit is presented to the right of the result.

## REPORT OF LABORATORY ANALYSIS

This report shall not be reproduced, except in full,  
without the written consent of Pace Analytical Services, LLC.

## QUALITY CONTROL DATA

Project: Croom LF

Pace Project No.: 35515794

MATRIX SPIKE SAMPLE: 3227213

Parameter	Units	35516303002 Result	Spike Conc.	MS Result	MS % Rec	% Rec Limits	Qualifiers
2-Hexanone	ug/L	0.85 U	40	23.6	59	48-145	
4-Methyl-2-pentanone (MIBK)	ug/L	0.32 U	40	25.2	63	57-132	
Acetone	ug/L	5.3 U	40	27.6	69	46-148	
Acrylonitrile	ug/L	3.7 U	200	170	85	60-143	
Benzene	ug/L	0.30 U	20	16.8	84	70-130	
Bromochloromethane	ug/L	0.37 U	20	16.1	81	70-130	
Bromodichloromethane	ug/L	0.19 U	20	14.6	73	70-130	
Bromoform	ug/L	2.6 U	20	9.6	48	49-126 J(M1), J(v3)	
Bromomethane	ug/L	4.0 U	20	4.0 U	16	10-165	
Carbon disulfide	ug/L	0.45 U	20	19.1	95	60-141	
Carbon tetrachloride	ug/L	1.1 U	20	15.1	76	63-126	
Chlorobenzene	ug/L	0.35 U	20	15.4	77	70-130	
Chloroethane	ug/L	3.7 U	20	22.3	111	71-142	
Chloroform	ug/L	0.32 U	20	16.6	83	70-130	
Chloromethane	ug/L	0.97 U	20	14.4	72	40-140	
cis-1,2-Dichloroethene	ug/L	0.27 U	20	15.3	76	70-130	
cis-1,3-Dichloropropene	ug/L	0.17 U	20	13.2	66	70-130 J(M1)	
Dibromochloromethane	ug/L	0.45 U	20	12.8	64	62-118	
Dibromomethane	ug/L	0.68 U	20	14.6	73	70-130	
Dichlorodifluoromethane	ug/L	0.26 U	20	11.3	57	47-150	
Ethylbenzene	ug/L	0.30 U	20	15.0	75	70-130	
Iodomethane	ug/L	9.3 U	40	9.3 U	14	10-164	
Methyl-tert-butyl ether	ug/L	0.51 U	20	12.3	62	64-124 J(M1)	
Methylene Chloride	ug/L	2.0 U	20	16.0	80	65-136	
Styrene	ug/L	0.26 U	20	14.7	74	70-130	
Tetrachloroethene	ug/L	0.38 U	20	11.4	57	64-134 J(M1)	
Toluene	ug/L	0.33 U	20	15.9	80	70-130	
trans-1,2-Dichloroethene	ug/L	0.23 U	20	14.5	72	68-127	
trans-1,3-Dichloropropene	ug/L	0.17 U	20	12.4	62	65-121 J(M1)	
Trichloroethene	ug/L	0.36 U	20	14.4	72	70-130	
Trichlorofluoromethane	ug/L	0.35 U	20	22.4	112	65-135	
Vinyl acetate	ug/L	0.19 U	20	12.3	61	60-144 J(v3)	
Vinyl chloride	ug/L	0.39 U	20	18.1	90	68-131	
Xylene (Total)	ug/L	2.1 U	60	43.0	72	70-130	
1,2-Dichloroethane-d4 (S)	%				101	70-130	
4-Bromofluorobenzene (S)	%				100	70-130	
Toluene-d8 (S)	%				99	70-130	

SAMPLE DUPLICATE: 3227212

Parameter	Units	35516303001 Result	Dup Result	RPD	Max RPD	Qualifiers
1,1,1,2-Tetrachloroethane	ug/L	0.32 U	0.32 U		40	
1,1,1-Trichloroethane	ug/L	0.30 U	0.30 U		40	
1,1,2,2-Tetrachloroethane	ug/L	0.20 U	0.20 U		40	
1,1,2-Trichloroethane	ug/L	0.30 U	0.30 U		40	

Results presented on this page are in the units indicated by the "Units" column except where an alternate unit is presented to the right of the result.

## REPORT OF LABORATORY ANALYSIS

This report shall not be reproduced, except in full,  
without the written consent of Pace Analytical Services, LLC.



## QUALITY CONTROL DATA

Project: Croom LF  
Pace Project No.: 35515794

SAMPLE DUPLICATE: 3227212

Parameter	Units	35516303001 Result	Dup Result	RPD	Max RPD	Qualifiers
1,1-Dichloroethane	ug/L	0.34 U	0.34 U		40	
1,1-Dichloroethene	ug/L	0.27 U	0.27 U		40	
1,2,3-Trichloropropane	ug/L	1.1 U	1.1 U		40	
1,2-Dibromo-3-chloropropane	ug/L	1.9 U	1.9 U		40	J(v2)
1,2-Dibromoethane (EDB)	ug/L	0.31 U	0.31 U		40	
1,2-Dichlorobenzene	ug/L	0.29 U	0.29 U		40	
1,2-Dichloroethane	ug/L	0.27 U	0.27 U		40	
1,2-Dichloropropane	ug/L	0.23 U	0.23 U		40	
1,3-Dichlorobenzene	ug/L	0.33 U	0.33 U		40	
1,4-Dichlorobenzene	ug/L	0.28 U	0.28 U		40	
2-Butanone (MEK)	ug/L	7.5 U	7.5 U		40	J(v2)
2-Chloroethylvinyl ether	ug/L	1.4 U	1.4 U		40	
2-Hexanone	ug/L	0.85 U	0.85 U		40	
4-Methyl-2-pentanone (MIBK)	ug/L	0.32 U	0.32 U		40	
Acetone	ug/L	5.3 U	5.3 U		40	
Acrylonitrile	ug/L	3.7 U	3.7 U		40	
Benzene	ug/L	0.30 U	0.30 U		40	
Bromochloromethane	ug/L	0.37 U	0.37 U		40	
Bromodichloromethane	ug/L	0.19 U	0.19 U		40	
Bromoform	ug/L	2.6 U	2.6 U		40	J(v2)
Bromomethane	ug/L	4.0 U	4.0 U		40	
Carbon disulfide	ug/L	0.45 U	0.45 U		40	
Carbon tetrachloride	ug/L	1.1 U	1.1 U		40	
Chlorobenzene	ug/L	0.35 U	0.35 U		40	
Chloroethane	ug/L	3.7 U	3.7 U		40	
Chloroform	ug/L	0.32 U	0.32 U		40	
Chloromethane	ug/L	0.97 U	0.97 U		40	
cis-1,2-Dichloroethene	ug/L	0.27 U	0.27 U		40	
cis-1,3-Dichloropropene	ug/L	0.17 U	0.17 U		40	
Dibromochloromethane	ug/L	0.45 U	0.45 U		40	
Dibromomethane	ug/L	0.68 U	0.68 U		40	
Dichlorodifluoromethane	ug/L	0.26 U	0.26 U		40	
Ethylbenzene	ug/L	0.30 U	0.30 U		40	
Iodomethane	ug/L	9.3 U	9.3 U		40	
Methyl-tert-butyl ether	ug/L	0.51 U	0.51 U		40	
Methylene Chloride	ug/L	2.0 U	2.0 U		40	
Styrene	ug/L	0.26 U	0.26 U		40	
Tetrachloroethene	ug/L	0.38 U	0.38 U		40	
Toluene	ug/L	0.33 U	0.33 U		40	
trans-1,2-Dichloroethene	ug/L	0.23 U	0.23 U		40	
trans-1,3-Dichloropropene	ug/L	0.17 U	0.17 U		40	
Trichloroethene	ug/L	0.36 U	0.36 U		40	
Trichlorofluoromethane	ug/L	0.35 U	0.35 U		40	
Vinyl acetate	ug/L	0.19 U	0.19 U		40	J(v2)
Vinyl chloride	ug/L	0.39 U	0.39 U		40	
Xylene (Total)	ug/L	2.1 U	2.1 U		40	
1,2-Dichloroethane-d4 (S)	%	99	100		40	

Results presented on this page are in the units indicated by the "Units" column except where an alternate unit is presented to the right of the result.

## REPORT OF LABORATORY ANALYSIS

This report shall not be reproduced, except in full,  
without the written consent of Pace Analytical Services, LLC.



## QUALITY CONTROL DATA

Project: Croom LF  
Pace Project No.: 35515794

SAMPLE DUPLICATE: 3227212

Parameter	Units	35516303001 Result	Dup Result	RPD	Max RPD	Qualifiers
4-Bromofluorobenzene (S)	%	98	99		40	
Toluene-d8 (S)	%	100	100		40	

Results presented on this page are in the units indicated by the "Units" column except where an alternate unit is presented to the right of the result.

## REPORT OF LABORATORY ANALYSIS

This report shall not be reproduced, except in full,  
without the written consent of Pace Analytical Services, LLC.

## QUALITY CONTROL DATA

Project: Croom LF  
Pace Project No.: 35515794

QC Batch: 594497 Analysis Method: EPA 8260  
QC Batch Method: EPA 8260 Analysis Description: 8260 MSV  
Associated Lab Samples: 35516528001, 35516528002

METHOD BLANK: 3233805 Matrix: Water

Associated Lab Samples: 35516528001, 35516528002

Parameter	Units	Blank Result	Reporting Limit	MDL	Analyzed	Qualifiers
1,1,1,2-Tetrachloroethane	ug/L	0.32 U	1.0	0.32	12/12/19 23:54	
1,1,1-Trichloroethane	ug/L	0.30 U	1.0	0.30	12/12/19 23:54	
1,1,2,2-Tetrachloroethane	ug/L	0.20 U	0.50	0.20	12/12/19 23:54	
1,1,2-Trichloroethane	ug/L	0.30 U	1.0	0.30	12/12/19 23:54	
1,1-Dichloroethane	ug/L	0.34 U	1.0	0.34	12/12/19 23:54	
1,1-Dichloroethene	ug/L	0.27 U	1.0	0.27	12/12/19 23:54	
1,2,3-Trichloropropane	ug/L	1.1 U	2.0	1.1	12/12/19 23:54	
1,2-Dichlorobenzene	ug/L	0.29 U	1.0	0.29	12/12/19 23:54	
1,2-Dichloroethane	ug/L	0.27 U	1.0	0.27	12/12/19 23:54	
1,2-Dichloropropane	ug/L	0.23 U	1.0	0.23	12/12/19 23:54	
1,3-Dichlorobenzene	ug/L	0.33 U	1.0	0.33	12/12/19 23:54	
1,4-Dichlorobenzene	ug/L	0.28 U	1.0	0.28	12/12/19 23:54	
2-Butanone (MEK)	ug/L	7.5 U	10.0	7.5	12/12/19 23:54	
2-Chloroethylvinyl ether	ug/L	1.4 U	40.0	1.4	12/12/19 23:54	
2-Hexanone	ug/L	0.85 U	10.0	0.85	12/12/19 23:54	
4-Methyl-2-pentanone (MIBK)	ug/L	0.32 U	10.0	0.32	12/12/19 23:54	
Acetone	ug/L	5.3 U	20.0	5.3	12/12/19 23:54	
Acrylonitrile	ug/L	3.7 U	10.0	3.7	12/12/19 23:54	
Benzene	ug/L	0.30 U	1.0	0.30	12/12/19 23:54	
Bromochloromethane	ug/L	0.37 U	1.0	0.37	12/12/19 23:54	
Bromodichloromethane	ug/L	0.19 U	0.60	0.19	12/12/19 23:54	
Bromoform	ug/L	2.6 U	3.0	2.6	12/12/19 23:54	
Bromomethane	ug/L	4.0 U	5.0	4.0	12/12/19 23:54	
Carbon disulfide	ug/L	0.45 U	10.0	0.45	12/12/19 23:54	
Carbon tetrachloride	ug/L	1.1 U	3.0	1.1	12/12/19 23:54	
Chlorobenzene	ug/L	0.35 U	1.0	0.35	12/12/19 23:54	
Chloroethane	ug/L	3.7 U	10.0	3.7	12/12/19 23:54	
Chloroform	ug/L	0.32 U	1.0	0.32	12/12/19 23:54	
Chloromethane	ug/L	0.97 U	1.0	0.97	12/12/19 23:54	
cis-1,2-Dichloroethene	ug/L	0.27 U	1.0	0.27	12/12/19 23:54	
cis-1,3-Dichloropropene	ug/L	0.17 U	0.50	0.17	12/12/19 23:54	
Dibromochloromethane	ug/L	0.45 U	2.0	0.45	12/12/19 23:54	
Dibromomethane	ug/L	0.68 U	2.0	0.68	12/12/19 23:54	
Dichlorodifluoromethane	ug/L	0.26 U	1.0	0.26	12/12/19 23:54	
Ethylbenzene	ug/L	0.30 U	1.0	0.30	12/12/19 23:54	
Iodomethane	ug/L	9.3 U	10.0	9.3	12/12/19 23:54	
Methyl-tert-butyl ether	ug/L	0.51 U	2.0	0.51	12/12/19 23:54	
Methylene Chloride	ug/L	2.0 U	5.0	2.0	12/12/19 23:54	
Styrene	ug/L	0.26 U	1.0	0.26	12/12/19 23:54	
Tetrachloroethene	ug/L	0.38 U	1.0	0.38	12/12/19 23:54	
Toluene	ug/L	0.33 U	1.0	0.33	12/12/19 23:54	

Results presented on this page are in the units indicated by the "Units" column except where an alternate unit is presented to the right of the result.

## REPORT OF LABORATORY ANALYSIS

This report shall not be reproduced, except in full,  
without the written consent of Pace Analytical Services, LLC.

## QUALITY CONTROL DATA

Project: Croom LF  
Pace Project No.: 35515794

METHOD BLANK: 3233805

Matrix: Water

Associated Lab Samples: 35516528001, 35516528002

Parameter	Units	Blank Result	Reporting Limit	MDL	Analyzed	Qualifiers
trans-1,2-Dichloroethene	ug/L	0.23 U	1.0	0.23	12/12/19 23:54	
trans-1,3-Dichloropropene	ug/L	0.17 U	0.50	0.17	12/12/19 23:54	
Trichloroethene	ug/L	0.36 U	1.0	0.36	12/12/19 23:54	
Trichlorofluoromethane	ug/L	0.35 U	1.0	0.35	12/12/19 23:54	
Vinyl acetate	ug/L	0.19 U	10.0	0.19	12/12/19 23:54	
Vinyl chloride	ug/L	0.39 U	1.0	0.39	12/12/19 23:54	
Xylene (Total)	ug/L	2.1 U	5.0	2.1	12/12/19 23:54	
1,2-Dichloroethane-d4 (S)	%	97	70-130		12/12/19 23:54	
4-Bromofluorobenzene (S)	%	102	70-130		12/12/19 23:54	
Toluene-d8 (S)	%	100	70-130		12/12/19 23:54	

LABORATORY CONTROL SAMPLE: 3233806

Parameter	Units	Spike Conc.	LCS Result	LCS % Rec	% Rec Limits	Qualifiers
1,1,1,2-Tetrachloroethane	ug/L	20	20.0	100	70-130	
1,1,1-Trichloroethane	ug/L	20	18.6	93	70-130	
1,1,2,2-Tetrachloroethane	ug/L	20	19.9	99	68-125	
1,1,2-Trichloroethane	ug/L	20	20.2	101	70-130	
1,1-Dichloroethane	ug/L	20	18.6	93	70-130	
1,1-Dichloroethene	ug/L	20	17.9	89	68-133	
1,2,3-Trichloropropane	ug/L	20	19.5	97	62-127	
1,2-Dichlorobenzene	ug/L	20	19.7	99	70-130	
1,2-Dichloroethane	ug/L	20	17.9	90	70-130	
1,2-Dichloropropane	ug/L	20	19.6	98	70-130	
1,3-Dichlorobenzene	ug/L	20	19.1	95	70-130	
1,4-Dichlorobenzene	ug/L	20	19.0	95	70-130	
2-Butanone (MEK)	ug/L	40	37.2	93	47-143	
2-Chloroethylvinyl ether	ug/L	20	20.7 I	104	41-140	
2-Hexanone	ug/L	40	43.9	110	48-145	
4-Methyl-2-pentanone (MIBK)	ug/L	40	40.0	100	57-132	
Acetone	ug/L	40	38.0	95	46-148	
Acrylonitrile	ug/L	200	207	104	60-143	
Benzene	ug/L	20	18.7	94	70-130	
Bromochloromethane	ug/L	20	18.3	91	70-130	
Bromodichloromethane	ug/L	20	19.6	98	70-130	
Bromoform	ug/L	20	16.7	84	49-126	
Bromomethane	ug/L	20	23.4	117	10-165	
Carbon disulfide	ug/L	20	16.4	82	60-141	
Carbon tetrachloride	ug/L	20	17.4	87	63-126	
Chlorobenzene	ug/L	20	18.4	92	70-130	
Chloroethane	ug/L	20	19.5	98	71-142	
Chloroform	ug/L	20	18.1	90	70-130	
Chloromethane	ug/L	20	18.1	91	40-140	
cis-1,2-Dichloroethene	ug/L	20	18.1	91	70-130	

Results presented on this page are in the units indicated by the "Units" column except where an alternate unit is presented to the right of the result.

## REPORT OF LABORATORY ANALYSIS

This report shall not be reproduced, except in full,  
without the written consent of Pace Analytical Services, LLC.



## QUALITY CONTROL DATA

Project: Croom LF  
Pace Project No.: 35515794

LABORATORY CONTROL SAMPLE: 3233806

Parameter	Units	Spike Conc.	LCS Result	LCS % Rec	% Rec Limits	Qualifiers
cis-1,3-Dichloropropene	ug/L	20	17.9	89	70-130	
Dibromochloromethane	ug/L	20	20.0	100	62-118	
Dibromomethane	ug/L	20	19.3	96	70-130	
Dichlorodifluoromethane	ug/L	20	18.7	94	47-150	
Ethylbenzene	ug/L	20	18.5	93	70-130	
Iodomethane	ug/L	40	41.5	104	10-164	
Methyl-tert-butyl ether	ug/L	20	17.7	89	64-124	
Methylene Chloride	ug/L	20	18.3	92	65-136	
Styrene	ug/L	20	21.0	105	70-130	
Tetrachloroethene	ug/L	20	20.9	105	64-134	
Toluene	ug/L	20	18.7	93	70-130	
trans-1,2-Dichloroethene	ug/L	20	18.0	90	68-127	
trans-1,3-Dichloropropene	ug/L	20	18.3	91	65-121	
Trichloroethene	ug/L	20	17.1	85	70-130	
Trichlorofluoromethane	ug/L	20	18.2	91	65-135	
Vinyl acetate	ug/L	20	20.6	103	60-144	
Vinyl chloride	ug/L	20	20.3	101	68-131	
Xylene (Total)	ug/L	60	57.6	96	70-130	
1,2-Dichloroethane-d4 (S)	%			96	70-130	
4-Bromofluorobenzene (S)	%			106	70-130	
Toluene-d8 (S)	%			100	70-130	

MATRIX SPIKE SAMPLE: 3233808

Parameter	Units	35518122004 Result	Spike Conc.	MS Result	MS % Rec	% Rec Limits	Qualifiers
1,1,1,2-Tetrachloroethane	ug/L	0.32 U	20	19.1	95	70-130	
1,1,1-Trichloroethane	ug/L	0.30 U	20	19.1	95	70-130	
1,1,2,2-Tetrachloroethane	ug/L	0.20 U	20	18.0	90	68-125	
1,1,2-Trichloroethane	ug/L	0.30 U	20	18.8	94	70-130	
1,1-Dichloroethane	ug/L	0.34 U	20	19.3	96	70-130	
1,1-Dichloroethene	ug/L	0.27 U	20	19.6	98	66-133	
1,2,3-Trichloropropane	ug/L	1.1 U	20	14.9	74	62-127	
1,2-Dichlorobenzene	ug/L	0.29 U	20	18.5	93	70-130	
1,2-Dichloroethane	ug/L	0.27 U	20	16.8	84	70-130	
1,2-Dichloropropane	ug/L	0.23 U	20	18.8	94	70-130	
1,3-Dichlorobenzene	ug/L	0.33 U	20	18.4	92	70-130	
1,4-Dichlorobenzene	ug/L	0.28 U	20	18.1	91	70-130	
2-Butanone (MEK)	ug/L	7.5 U	40	28.0	70	47-143	
2-Chloroethylvinyl ether	ug/L	1.4 U	20	1.4 U	0	41-140 J(M1)	
2-Hexanone	ug/L	0.85 U	40	33.2	83	48-145	
4-Methyl-2-pentanone (MIBK)	ug/L	0.32 U	40	32.1	80	57-132	
Acetone	ug/L	5.3 U	40	34.1	85	46-148	
Acrylonitrile	ug/L	3.7 U	200	175	87	60-143	
Benzene	ug/L	0.30 U	20	19.0	95	70-130	
Bromochloromethane	ug/L	0.37 U	20	17.3	86	70-130	

Results presented on this page are in the units indicated by the "Units" column except where an alternate unit is presented to the right of the result.

## REPORT OF LABORATORY ANALYSIS

This report shall not be reproduced, except in full,  
without the written consent of Pace Analytical Services, LLC.

## QUALITY CONTROL DATA

Project: Croom LF  
Pace Project No.: 35515794

MATRIX SPIKE SAMPLE: 3233808		35518122004	Spike	MS	MS	% Rec	
Parameter	Units	Result	Conc.	Result	% Rec	Limits	Qualifiers
Bromodichloromethane	ug/L	0.19 U	20	18.0	90	70-130	
Bromoform	ug/L	2.6 U	20	14.3	72	49-126	
Bromomethane	ug/L	4.0 U	20	4.9 I	24	10-165	
Carbon disulfide	ug/L	0.45 U	20	17.7	89	60-141	
Carbon tetrachloride	ug/L	1.1 U	20	18.0	90	63-126	
Chlorobenzene	ug/L	0.35 U	20	18.6	93	70-130	
Chloroethane	ug/L	3.7 U	20	20.5	103	71-142	
Chloroform	ug/L	0.32 U	20	18.3	92	70-130	
Chloromethane	ug/L	0.97 U	20	16.1	80	40-140	
cis-1,2-Dichloroethene	ug/L	2.1	20	20.0	90	70-130	
cis-1,3-Dichloropropene	ug/L	0.17 U	20	15.1	76	70-130	
Dibromochloromethane	ug/L	0.45 U	20	17.9	89	62-118	
Dibromomethane	ug/L	0.68 U	20	17.1	86	70-130	
Dichlorodifluoromethane	ug/L	0.26 U	20	18.6	93	47-150	
Ethylbenzene	ug/L	0.30 U	20	18.8	94	70-130	
Iodomethane	ug/L	9.3 U	40	9.3 U	19	10-164	
Methyl-tert-butyl ether	ug/L	0.51 U	20	14.4	72	64-124	
Methylene Chloride	ug/L	2.0 U	20	18.2	91	65-136	
Styrene	ug/L	0.26 U	20	19.9	100	70-130	
Tetrachloroethene	ug/L	0.38 U	20	16.8	84	64-134	
Toluene	ug/L	0.33 U	20	19.0	95	70-130	
trans-1,2-Dichloroethene	ug/L	0.23 U	20	18.2	91	68-127	
trans-1,3-Dichloropropene	ug/L	0.17 U	20	15.8	79	65-121	
Trichloroethene	ug/L	0.38 U	20	17.2	86	70-130	
Trichlorofluoromethane	ug/L	0.35 U	20	20.4	102	65-135	
Vinyl acetate	ug/L	0.19 U	20	14.5	72	60-144	
Vinyl chloride	ug/L	0.39 U	20	20.4	102	68-131	
Xylene (Total)	ug/L	2.1 U	60	56.8	95	70-130	
1,2-Dichloroethane-d4 (S)	%				100	70-130	
4-Bromofluorobenzene (S)	%				103	70-130	
Toluene-d8 (S)	%				99	70-130	

SAMPLE DUPLICATE: 3233807

Parameter	Units	35518122003	Dup	RPD	Max	
		Result	Result		RPD	Qualifiers
1,1,1,2-Tetrachloroethane	ug/L	0.32 U	0.32 U		40	
1,1,1-Trichloroethane	ug/L	0.30 U	0.30 U		40	
1,1,2,2-Tetrachloroethane	ug/L	0.20 U	0.20 U		40	
1,1,2-Trichloroethane	ug/L	0.30 U	0.30 U		40	
1,1-Dichloroethane	ug/L	0.34 U	0.34 U		40	
1,1-Dichloroethene	ug/L	0.27 U	0.27 U		40	
1,2,3-Trichloropropane	ug/L	1.1 U	1.1 U		40	
1,2-Dichlorobenzene	ug/L	0.29 U	0.29 U		40	
1,2-Dichloroethane	ug/L	0.27 U	0.27 U		40	
1,2-Dichloropropane	ug/L	0.23 U	0.23 U		40	

Results presented on this page are in the units indicated by the "Units" column except where an alternate unit is presented to the right of the result.

## REPORT OF LABORATORY ANALYSIS

This report shall not be reproduced, except in full,  
without the written consent of Pace Analytical Services, LLC.



## QUALITY CONTROL DATA

Project: Croom LF  
Pace Project No.: 35515794

SAMPLE DUPLICATE: 3233807

Parameter	Units	35518122003 Result	Dup Result	RPD	Max RPD	Qualifiers
1,3-Dichlorobenzene	ug/L	0.33 U	0.33 U		40	
1,4-Dichlorobenzene	ug/L	0.28 U	0.28 U		40	
2-Butanone (MEK)	ug/L	7.5 U	7.5 U		40	
2-Chloroethylvinyl ether	ug/L	1.4 U	1.4 U		40	
2-Hexanone	ug/L	0.85 U	0.85 U		40	
4-Methyl-2-pentanone (MIBK)	ug/L	0.32 U	0.32 U		40	
Acetone	ug/L	5.3 U	5.3 U		40	
Acrylonitrile	ug/L	3.7 U	3.7 U		40	
Benzene	ug/L	0.30 U	0.30 U		40	
Bromochloromethane	ug/L	0.37 U	0.37 U		40	
Bromodichloromethane	ug/L	0.19 U	0.19 U		40	
Bromoform	ug/L	2.6 U	2.6 U		40	
Bromomethane	ug/L	4.0 U	4.0 U		40	
Carbon disulfide	ug/L	0.45 U	0.45 U		40	
Carbon tetrachloride	ug/L	1.1 U	1.1 U		40	
Chlorobenzene	ug/L	0.35 U	0.35 U		40	
Chloroethane	ug/L	3.7 U	3.7 U		40	
Chloroform	ug/L	0.32 U	0.32 U		40	
Chloromethane	ug/L	0.97 U	0.97 U		40	
cis-1,2-Dichloroethene	ug/L	5.0	5.1	3	40	
cis-1,3-Dichloropropene	ug/L	0.17 U	0.17 U		40	
Dibromochloromethane	ug/L	0.45 U	0.45 U		40	
Dibromomethane	ug/L	0.68 U	0.68 U		40	
Dichlorodifluoromethane	ug/L	0.26 U	0.26 U		40	
Ethylbenzene	ug/L	0.30 U	0.30 U		40	
Iodomethane	ug/L	9.3 U	9.3 U		40	
Methyl-tert-butyl ether	ug/L	0.51 U	0.51 U		40	
Methylene Chloride	ug/L	2.0 U	2.0 U		40	
Styrene	ug/L	0.26 U	0.26 U		40	
Tetrachloroethene	ug/L	0.38 U	0.38 U		40	
Toluene	ug/L	0.33 U	0.33 U		40	
trans-1,2-Dichloroethene	ug/L	0.23 U	0.23 U		40	
trans-1,3-Dichloropropene	ug/L	0.17 U	0.17 U		40	
Trichloroethene	ug/L	0.36 U	0.36 U		40	
Trichlorofluoromethane	ug/L	0.35 U	0.35 U		40	
Vinyl acetate	ug/L	0.19 U	0.19 U		40	
Vinyl chloride	ug/L	5.7	5.9	3	40	
Xylene (Total)	ug/L	2.1 U	2.1 U		40	
1,2-Dichloroethane-d4 (S)	%	97	99		40	
4-Bromofluorobenzene (S)	%	101	101		40	
Toluene-d8 (S)	%	101	100		40	

Results presented on this page are in the units indicated by the "Units" column except where an alternate unit is presented to the right of the result.

## REPORT OF LABORATORY ANALYSIS

This report shall not be reproduced, except in full,  
without the written consent of Pace Analytical Services, LLC.



## QUALITY CONTROL DATA

Project: Croom LF  
Pace Project No.: 35515794

QC Batch: 594798 Analysis Method: EPA 8260  
QC Batch Method: EPA 8260 Analysis Description: 8260 MSV  
Associated Lab Samples: 35516830002, 35516830003

METHOD BLANK: 3235801 Matrix: Water  
Associated Lab Samples: 35516830002, 35516830003

Parameter	Units	Blank Result	Reporting Limit	MDL	Analyzed	Qualifiers
1,1,1,2-Tetrachloroethane	ug/L	0.32 U	1.0	0.32	12/13/19 13:46	
1,1,1-Trichloroethane	ug/L	0.30 U	1.0	0.30	12/13/19 13:46	
1,1,2,2-Tetrachloroethane	ug/L	0.20 U	0.50	0.20	12/13/19 13:46	
1,1,2-Trichloroethane	ug/L	0.30 U	1.0	0.30	12/13/19 13:46	
1,1-Dichloroethane	ug/L	0.34 U	1.0	0.34	12/13/19 13:46	
1,1-Dichloroethene	ug/L	0.50 U	1.0	0.50	12/13/19 13:46	
1,2,3-Trichloropropane	ug/L	1.1 U	2.0	1.1	12/13/19 13:46	
1,2-Dichlorobenzene	ug/L	0.50 U	1.0	0.50	12/13/19 13:46	
1,2-Dichloroethane	ug/L	0.50 U	1.0	0.50	12/13/19 13:46	
1,2-Dichloropropane	ug/L	0.23 U	1.0	0.23	12/13/19 13:46	
1,3-Dichlorobenzene	ug/L	0.50 U	1.0	0.50	12/13/19 13:46	
1,4-Dichlorobenzene	ug/L	0.50 U	1.0	0.50	12/13/19 13:46	
2-Butanone (MEK)	ug/L	5.0 U	10.0	5.0	12/13/19 13:46	
2-Chloroethylvinyl ether	ug/L	1.4 U	40.0	1.4	12/13/19 13:46	
2-Hexanone	ug/L	0.85 U	10.0	0.85	12/13/19 13:46	
4-Methyl-2-pentanone (MIBK)	ug/L	0.32 U	10.0	0.32	12/13/19 13:46	
Acetone	ug/L	5.3 U	20.0	5.3	12/13/19 13:46	
Acrylonitrile	ug/L	3.7 U	10.0	3.7	12/13/19 13:46	
Benzene	ug/L	0.10 U	1.0	0.10	12/13/19 13:46	
Bromochloromethane	ug/L	0.37 U	1.0	0.37	12/13/19 13:46	
Bromodichloromethane	ug/L	0.19 U	0.60	0.19	12/13/19 13:46	
Bromoform	ug/L	2.6 U	3.0	2.6	12/13/19 13:46	
Bromomethane	ug/L	4.0 U	5.0	4.0	12/13/19 13:46	J(v2)
Carbon disulfide	ug/L	0.45 U	10.0	0.45	12/13/19 13:46	J(v2)
Carbon tetrachloride	ug/L	0.50 U	3.0	0.50	12/13/19 13:46	
Chlorobenzene	ug/L	0.50 U	1.0	0.50	12/13/19 13:46	
Chloroethane	ug/L	3.7 U	10.0	3.7	12/13/19 13:46	J(v2)
Chloroform	ug/L	0.50 U	1.0	0.50	12/13/19 13:46	
Chloromethane	ug/L	0.97 U	1.0	0.97	12/13/19 13:46	J(v2)
cis-1,2-Dichloroethene	ug/L	0.50 U	1.0	0.50	12/13/19 13:46	
cis-1,3-Dichloropropene	ug/L	0.17 U	0.50	0.17	12/13/19 13:46	
Dibromochloromethane	ug/L	0.45 U	2.0	0.45	12/13/19 13:46	
Dibromomethane	ug/L	0.68 U	2.0	0.68	12/13/19 13:46	
Dichlorodifluoromethane	ug/L	0.26 U	1.0	0.26	12/13/19 13:46	J(v2)
Ethylbenzene	ug/L	0.50 U	1.0	0.50	12/13/19 13:46	
Iodomethane	ug/L	9.3 U	10.0	9.3	12/13/19 13:46	J(v2)
Methyl-tert-butyl ether	ug/L	0.50 U	2.0	0.50	12/13/19 13:46	J(v2)
Methylene Chloride	ug/L	2.0 U	5.0	2.0	12/13/19 13:46	
Styrene	ug/L	0.26 U	1.0	0.26	12/13/19 13:46	
Tetrachloroethene	ug/L	0.50 U	1.0	0.50	12/13/19 13:46	
Toluene	ug/L	0.50 U	1.0	0.50	12/13/19 13:46	

Results presented on this page are in the units indicated by the "Units" column except where an alternate unit is presented to the right of the result.

## REPORT OF LABORATORY ANALYSIS

This report shall not be reproduced, except in full,  
without the written consent of Pace Analytical Services, LLC.

## QUALITY CONTROL DATA

Project: Croom LF  
Pace Project No.: 35515794

METHOD BLANK: 3235801  
Associated Lab Samples: 35516830002, 35516830003

Matrix: Water

Parameter	Units	Blank Result	Reporting Limit	MDL	Analyzed	Qualifiers
trans-1,2-Dichloroethene	ug/L	0.50 U	1.0	0.50	12/13/19 13:46	
trans-1,3-Dichloropropene	ug/L	0.17 U	0.50	0.17	12/13/19 13:46	
Trichloroethene	ug/L	0.50 U	1.0	0.50	12/13/19 13:46	
Trichlorofluoromethane	ug/L	0.35 U	1.0	0.35	12/13/19 13:46	
Vinyl acetate	ug/L	0.19 U	10.0	0.19	12/13/19 13:46	
Vinyl chloride	ug/L	0.50 U	1.0	0.50	12/13/19 13:46	J(v2)
Xylene (Total)	ug/L	1.0 U	5.0	1.0	12/13/19 13:46	
1,2-Dichloroethane-d4 (S)	%	99	70-130		12/13/19 13:46	
4-Bromofluorobenzene (S)	%	95	70-130		12/13/19 13:46	
Toluene-d8 (S)	%	101	70-130		12/13/19 13:46	

LABORATORY CONTROL SAMPLE: 3235802

Parameter	Units	Spike Conc.	LCS Result	LCS % Rec	% Rec Limits	Qualifiers
1,1,1,2-Tetrachloroethane	ug/L	20	17.9	90	70-130	
1,1,1-Trichloroethane	ug/L	20	17.4	87	70-130	
1,1,2,2-Tetrachloroethane	ug/L	20	19.1	96	68-125	
1,1,2-Trichloroethane	ug/L	20	18.9	95	70-130	
1,1-Dichloroethane	ug/L	20	18.2	91	70-130	
1,1-Dichloroethene	ug/L	20	17.5	87	66-133	
1,2,3-Trichloropropane	ug/L	20	18.3	92	62-127	
1,2-Dichlorobenzene	ug/L	20	18.0	90	70-130	
1,2-Dichloroethane	ug/L	20	16.7	84	70-130	
1,2-Dichloropropane	ug/L	20	18.6	93	70-130	
1,3-Dichlorobenzene	ug/L	20	17.6	88	70-130	
1,4-Dichlorobenzene	ug/L	20	17.1	86	70-130	
2-Butanone (MEK)	ug/L	40	42.9	107	47-143	
2-Chloroethylvinyl ether	ug/L	20	18.2	91	41-140	
2-Hexanone	ug/L	40	41.3	103	48-145	
4-Methyl-2-pentanone (MIBK)	ug/L	40	38.3	96	57-132	
Acetone	ug/L	40	46.6	116	46-148	
Acrylonitrile	ug/L	200	209	104	60-143	
Benzene	ug/L	20	18.2	91	70-130	
Bromochloromethane	ug/L	20	18.6	93	70-130	
Bromodichloromethane	ug/L	20	18.5	92	70-130	
Bromoform	ug/L	20	16.3	81	49-126	
Bromomethane	ug/L	20	13.7	68	10-165 J(v3)	
Carbon disulfide	ug/L	20	12.5	63	60-141 J(v3)	
Carbon tetrachloride	ug/L	20	17.3	86	63-126	
Chlorobenzene	ug/L	20	17.6	88	70-130	
Chloroethane	ug/L	20	14.3	72	71-142 J(v3)	
Chloroform	ug/L	20	18.2	91	70-130	
Chloromethane	ug/L	20	14.2	71	40-140 J(v3)	
cis-1,2-Dichloroethene	ug/L	20	17.5	87	70-130	

Results presented on this page are in the units indicated by the "Units" column except where an alternate unit is presented to the right of the result.

## REPORT OF LABORATORY ANALYSIS

This report shall not be reproduced, except in full,  
without the written consent of Pace Analytical Services, LLC.



## QUALITY CONTROL DATA

Project: Croom LF  
Pace Project No.: 35515794

LABORATORY CONTROL SAMPLE: 3235802

Parameter	Units	Spike Conc.	LCS Result	LCS % Rec	% Rec Limits	Qualifiers
cis-1,3-Dichloropropene	ug/L	20	18.8	94	70-130	
Dibromochloromethane	ug/L	20	20.2	101	62-118	
Dibromomethane	ug/L	20	17.4	87	70-130	
Dichlorodifluoromethane	ug/L	20	11.4	57	47-150 J(v3)	
Ethylbenzene	ug/L	20	18.0	90	70-130	
Iodomethane	ug/L	40	26.8	67	10-164 J(v3)	
Methyl-tert-butyl ether	ug/L	20	14.2	71	64-124 J(v3)	
Methylene Chloride	ug/L	20	18.6	93	65-136	
Styrene	ug/L	20	18.7	94	70-130	
Tetrachloroethene	ug/L	20	17.5	87	64-134	
Toluene	ug/L	20	18.7	93	70-130	
trans-1,2-Dichloroethene	ug/L	20	17.6	88	68-127	
trans-1,3-Dichloropropene	ug/L	20	19.9	99	65-121	
Trichloroethene	ug/L	20	16.2	81	70-130	
Trichlorofluoromethane	ug/L	20	16.3	81	65-135	
Vinyl acetate	ug/L	20	18.6	93	60-144	
Vinyl chloride	ug/L	20	15.1	76	68-131 J(v3)	
Xylene (Total)	ug/L	60	54.8	91	70-130	
1,2-Dichloroethane-d4 (S)	%			98	70-130	
4-Bromofluorobenzene (S)	%			100	70-130	
Toluene-d8 (S)	%			99	70-130	

MATRIX SPIKE SAMPLE: 3235804

Parameter	Units	35518572020 Result	Spike Conc.	MS Result	MS % Rec	% Rec Limits	Qualifiers
1,1,1,2-Tetrachloroethane	ug/L	0.32 U	20	15.5	78	70-130	
1,1,1-Trichloroethane	ug/L	0.30 U	20	17.2	86	70-130	
1,1,2,2-Tetrachloroethane	ug/L	0.20 U	20	16.4	82	68-125	
1,1,2-Trichloroethane	ug/L	0.30 U	20	16.3	81	70-130	
1,1-Dichloroethane	ug/L	0.34 U	20	17.3	87	70-130	
1,1-Dichloroethene	ug/L	0.50 U	20	17.2	86	66-133	
1,2,3-Trichloropropane	ug/L	1.1 U	20	17.4	87	62-127	
1,2-Dichlorobenzene	ug/L	0.50 U	20	14.9	75	70-130	
1,2-Dichloroethane	ug/L	0.50 U	20	14.8	74	70-130	
1,2-Dichloropropane	ug/L	0.23 U	20	16.9	84	70-130	
1,3-Dichlorobenzene	ug/L	0.50 U	20	14.7	73	70-130	
1,4-Dichlorobenzene	ug/L	0.50 U	20	14.3	71	70-130	
2-Butanone (MEK)	ug/L	5.0 U	40	34.2	85	47-143	
2-Chloroethylvinyl ether	ug/L	1.4 U	20	1.4 U	0	41-140 J(M1)	
2-Hexanone	ug/L	0.85 U	40	34.3	86	48-145	
4-Methyl-2-pentanone (MIBK)	ug/L	0.32 U	40	33.9	85	57-132	
Acetone	ug/L	5.3 U	40	36.3	89	46-148	
Acrylonitrile	ug/L	3.7 U	200	210	105	60-143	
Benzene	ug/L	0.10 U	20	17.0	85	70-130	
Bromochloromethane	ug/L	0.37 U	20	16.5	83	70-130	

Results presented on this page are in the units indicated by the "Units" column except where an alternate unit is presented to the right of the result.

## REPORT OF LABORATORY ANALYSIS

This report shall not be reproduced, except in full,  
without the written consent of Pace Analytical Services, LLC.



## QUALITY CONTROL DATA

Project: Croom LF  
Pace Project No.: 35515794

MATRIX SPIKE SAMPLE: 3235804		35518572020	Spike	MS	MS	% Rec	
Parameter	Units	Result	Conc.	Result	% Rec	Limits	Qualifiers
Bromodichloromethane	ug/L	0.19 U	20	15.8	79	70-130	
Bromoform	ug/L	2.6 U	20	13.5	67	49-126	
Bromomethane	ug/L	4.0 U	20	14.2	71	10-165 J(v3)	
Carbon disulfide	ug/L	0.45 U	20	15.9	80	60-141 J(v3)	
Carbon tetrachloride	ug/L	0.50 U	20	16.9	85	63-126	
Chlorobenzene	ug/L	0.50 U	20	15.7	78	70-130	
Chloroethane	ug/L	3.7 U	20	14.9	74	71-142 J(v3)	
Chloroform	ug/L	0.50 U	20	17.0	85	70-130	
Chloromethane	ug/L	0.97 U	20	14.4	72	40-140 J(v3)	
cis-1,2-Dichloroethene	ug/L	0.50 U	20	16.4	82	70-130	
cis-1,3-Dichloropropene	ug/L	0.17 U	20	15.8	79	70-130	
Dibromochloromethane	ug/L	0.45 U	20	16.3	81	62-118	
Dibromomethane	ug/L	0.68 U	20	15.2	76	70-130	
Dichlorodifluoromethane	ug/L	0.26 U	20	13.7	68	47-150 J(v3)	
Ethylbenzene	ug/L	0.50 U	20	16.2	81	70-130	
Iodomethane	ug/L	9.3 U	40	31.7	79	10-164 J(v3)	
Methyl-tert-butyl ether	ug/L	0.50 U	20	15.7	79	64-124 J(v3)	
Methylene Chloride	ug/L	2.0 U	20	16.9	85	65-136	
Styrene	ug/L	0.26 U	20	15.8	79	70-130	
Tetrachloroethene	ug/L	0.50 U	20	12.8	64	64-134	
Toluene	ug/L	0.78 U	20	18.0	86	70-130	
trans-1,2-Dichloroethene	ug/L	0.50 U	20	16.8	84	68-127	
trans-1,3-Dichloropropene	ug/L	0.17 U	20	16.4	82	65-121	
Trichloroethene	ug/L	0.50 U	20	15.1	75	70-130	
Trichlorofluoromethane	ug/L	0.35 U	20	18.7	93	65-135	
Vinyl acetate	ug/L	0.19 U	20	16.5	82	60-144	
Vinyl chloride	ug/L	0.50 U	20	16.2	81	68-131 J(v3)	
Xylene (Total)	ug/L	1.0 U	60	48.2	80	70-130	
1,2-Dichloroethane-d4 (S)	%				98	70-130	
4-Bromofluorobenzene (S)	%				96	70-130	
Toluene-d8 (S)	%				99	70-130	

SAMPLE DUPLICATE: 3235803

Parameter	Units	35518572018	Dup	RPD	Max	
		Result	Result		RPD	Qualifiers
1,1,1,2-Tetrachloroethane	ug/L	0.32 U	0.32 U		40	
1,1,1-Trichloroethane	ug/L	0.30 U	0.30 U		40	
1,1,2,2-Tetrachloroethane	ug/L	0.20 U	0.20 U		40	
1,1,2-Trichloroethane	ug/L	0.30 U	0.30 U		40	
1,1-Dichloroethane	ug/L	0.34 U	0.34 U		40	
1,1-Dichloroethene	ug/L	0.50 U	0.50 U		40	
1,2,3-Trichloropropane	ug/L	1.1 U	1.1 U		40	
1,2-Dichlorobenzene	ug/L	0.50 U	0.50 U		40	
1,2-Dichloroethane	ug/L	0.50 U	0.50 U		40	
1,2-Dichloropropane	ug/L	0.23 U	0.23 U		40	

Results presented on this page are in the units indicated by the "Units" column except where an alternate unit is presented to the right of the result.

## REPORT OF LABORATORY ANALYSIS

This report shall not be reproduced, except in full,  
without the written consent of Pace Analytical Services, LLC.

## QUALITY CONTROL DATA

Project: Croom LF  
Pace Project No.: 35515794

SAMPLE DUPLICATE: 3235803

Parameter	Units	35518572018 Result	Dup Result	RPD	Max RPD	Qualifiers
1,3-Dichlorobenzene	ug/L	0.50 U	0.50 U		40	
1,4-Dichlorobenzene	ug/L	0.50 U	0.50 U		40	
2-Butanone (MEK)	ug/L	5.0 U	5.0 U		40	
2-Chloroethylvinyl ether	ug/L	1.4 U	1.4 U		40	
2-Hexanone	ug/L	0.85 U	0.85 U		40	
4-Methyl-2-pentanone (MIBK)	ug/L	0.32 U	0.32 U		40	
Acetone	ug/L	5.3 U	5.3 U		40	
Acrylonitrile	ug/L	3.7 U	3.7 U		40	
Benzene	ug/L	0.10 U	0.10 U		40	
Bromochloromethane	ug/L	0.37 U	0.37 U		40	
Bromodichloromethane	ug/L	0.19 U	0.19 U		40	
Bromoform	ug/L	2.6 U	2.6 U		40	
Bromomethane	ug/L	4.0 U	4.0 U		40	J(v2)
Carbon disulfide	ug/L	0.45 U	0.45 U		40	J(v2)
Carbon tetrachloride	ug/L	0.50 U	0.50 U		40	
Chlorobenzene	ug/L	0.50 U	0.50 U		40	
Chloroethane	ug/L	3.7 U	3.7 U		40	J(v2)
Chloroform	ug/L	0.50 U	0.50 U		40	
Chloromethane	ug/L	0.97 U	0.97 U		40	J(v2)
cis-1,2-Dichloroethene	ug/L	0.50 U	0.50 U		40	
cis-1,3-Dichloropropene	ug/L	0.17 U	0.17 U		40	
Dibromochloromethane	ug/L	0.45 U	0.45 U		40	
Dibromomethane	ug/L	0.68 U	0.68 U		40	
Dichlorodifluoromethane	ug/L	0.26 U	0.26 U		40	J(v2)
Ethylbenzene	ug/L	0.50 U	0.50 U		40	
Iodomethane	ug/L	9.3 U	9.3 U		40	J(v2)
Methyl-tert-butyl ether	ug/L	0.50 U	0.50 U		40	J(v2)
Methylene Chloride	ug/L	2.0 U	2.0 U		40	
Styrene	ug/L	0.26 U	0.26 U		40	
Tetrachloroethene	ug/L	0.50 U	0.50 U		40	
Toluene	ug/L	0.52 I	0.50 U		40	
trans-1,2-Dichloroethene	ug/L	0.50 U	0.50 U		40	
trans-1,3-Dichloropropene	ug/L	0.17 U	0.17 U		40	
Trichloroethene	ug/L	0.50 U	0.50 U		40	
Trichlorofluoromethane	ug/L	0.35 U	0.35 U		40	
Vinyl acetate	ug/L	0.19 U	0.19 U		40	
Vinyl chloride	ug/L	0.50 U	0.50 U		40	J(v2)
Xylene (Total)	ug/L	1.0 U	1.0 U		40	
1,2-Dichloroethane-d4 (S)	%	101	102		40	
4-Bromofluorobenzene (S)	%	92	93		40	
Toluene-d8 (S)	%	103	105		40	

Results presented on this page are in the units indicated by the "Units" column except where an alternate unit is presented to the right of the result.

## REPORT OF LABORATORY ANALYSIS

This report shall not be reproduced, except in full,  
without the written consent of Pace Analytical Services, LLC.



## QUALITY CONTROL DATA

Project: Croom LF  
Pace Project No.: 35515794

QC Batch: 595600  
QC Batch Method: EPA 8260  
Associated Lab Samples: 35516830001

Analysis Method: EPA 8260  
Analysis Description: 8260 MSV

METHOD BLANK: 3239491  
Associated Lab Samples: 35516830001

Matrix: Water

Parameter	Units	Blank Result	Reporting Limit	MDL	Analyzed	Qualifiers
1,1,1,2-Tetrachloroethane	ug/L	0.32 U	1.0	0.32	12/17/19 11:23	
1,1,1-Trichloroethane	ug/L	0.30 U	1.0	0.30	12/17/19 11:23	
1,1,2,2-Tetrachloroethane	ug/L	0.20 U	0.50	0.20	12/17/19 11:23	
1,1,2-Trichloroethane	ug/L	0.30 U	1.0	0.30	12/17/19 11:23	
1,1-Dichloroethane	ug/L	0.34 U	1.0	0.34	12/17/19 11:23	
1,1-Dichloroethene	ug/L	0.50 U	1.0	0.50	12/17/19 11:23	
1,2,3-Trichloropropane	ug/L	1.1 U	2.0	1.1	12/17/19 11:23	
1,2-Dichlorobenzene	ug/L	0.50 U	1.0	0.50	12/17/19 11:23	
1,2-Dichloroethane	ug/L	0.50 U	1.0	0.50	12/17/19 11:23	
1,2-Dichloropropane	ug/L	0.23 U	1.0	0.23	12/17/19 11:23	
1,3-Dichlorobenzene	ug/L	0.50 U	1.0	0.50	12/17/19 11:23	
1,4-Dichlorobenzene	ug/L	0.50 U	1.0	0.50	12/17/19 11:23	
2-Butanone (MEK)	ug/L	5.0 U	10.0	5.0	12/17/19 11:23	
2-Chloroethylvinyl ether	ug/L	1.4 U	40.0	1.4	12/17/19 11:23	
2-Hexanone	ug/L	0.85 U	10.0	0.85	12/17/19 11:23	
4-Methyl-2-pentanone (MIBK)	ug/L	0.32 U	10.0	0.32	12/17/19 11:23	
Acetone	ug/L	5.3 U	20.0	5.3	12/17/19 11:23	
Acrylonitrile	ug/L	3.7 U	10.0	3.7	12/17/19 11:23	J(v1)
Benzene	ug/L	0.10 U	1.0	0.10	12/17/19 11:23	
Bromochloromethane	ug/L	0.37 U	1.0	0.37	12/17/19 11:23	
Bromodichloromethane	ug/L	0.19 U	0.60	0.19	12/17/19 11:23	
Bromoform	ug/L	2.6 U	3.0	2.6	12/17/19 11:23	
Bromomethane	ug/L	4.0 U	5.0	4.0	12/17/19 11:23	J(v2)
Carbon disulfide	ug/L	0.45 U	10.0	0.45	12/17/19 11:23	
Carbon tetrachloride	ug/L	0.50 U	3.0	0.50	12/17/19 11:23	
Chlorobenzene	ug/L	0.50 U	1.0	0.50	12/17/19 11:23	
Chloroethane	ug/L	3.7 U	10.0	3.7	12/17/19 11:23	J(v2)
Chloroform	ug/L	0.50 U	1.0	0.50	12/17/19 11:23	
Chloromethane	ug/L	0.97 U	1.0	0.97	12/17/19 11:23	
cis-1,2-Dichloroethene	ug/L	0.50 U	1.0	0.50	12/17/19 11:23	
cis-1,3-Dichloropropene	ug/L	0.17 U	0.50	0.17	12/17/19 11:23	
Dibromochloromethane	ug/L	0.45 U	2.0	0.45	12/17/19 11:23	
Dibromomethane	ug/L	0.68 U	2.0	0.68	12/17/19 11:23	
Dichlorodifluoromethane	ug/L	0.26 U	1.0	0.26	12/17/19 11:23	J(v2)
Ethylbenzene	ug/L	0.50 U	1.0	0.50	12/17/19 11:23	
Iodomethane	ug/L	9.3 U	10.0	9.3	12/17/19 11:23	J(v2)
Methyl-tert-butyl ether	ug/L	0.50 U	2.0	0.50	12/17/19 11:23	J(v2)
Methylene Chloride	ug/L	2.0 U	5.0	2.0	12/17/19 11:23	
Styrene	ug/L	0.26 U	1.0	0.26	12/17/19 11:23	
Tetrachloroethene	ug/L	0.50 U	1.0	0.50	12/17/19 11:23	J(v2)
Toluene	ug/L	0.50 U	1.0	0.50	12/17/19 11:23	

Results presented on this page are in the units indicated by the "Units" column except where an alternate unit is presented to the right of the result.

## REPORT OF LABORATORY ANALYSIS

This report shall not be reproduced, except in full,  
without the written consent of Pace Analytical Services, LLC.



## QUALITY CONTROL DATA

Project: Croom LF  
Pace Project No.: 35515794

METHOD BLANK: 3239491  
Associated Lab Samples: 35516830001

Matrix: Water

Parameter	Units	Blank Result	Reporting Limit	MDL	Analyzed	Qualifiers
trans-1,2-Dichloroethene	ug/L	0.50 U	1.0	0.50	12/17/19 11:23	J(v2)
trans-1,3-Dichloropropene	ug/L	0.17 U	0.50	0.17	12/17/19 11:23	
Trichloroethene	ug/L	0.50 U	1.0	0.50	12/17/19 11:23	
Trichlorofluoromethane	ug/L	0.35 U	1.0	0.35	12/17/19 11:23	
Vinyl acetate	ug/L	0.19 U	10.0	0.19	12/17/19 11:23	
Vinyl chloride	ug/L	0.50 U	1.0	0.50	12/17/19 11:23	
Xylene (Total)	ug/L	1.0 U	5.0	1.0	12/17/19 11:23	
1,2-Dichloroethane-d4 (S)	%	99	70-130		12/17/19 11:23	
4-Bromofluorobenzene (S)	%	96	70-130		12/17/19 11:23	
Toluene-d8 (S)	%	105	70-130		12/17/19 11:23	

LABORATORY CONTROL SAMPLE: 3239492

Parameter	Units	Spike Conc.	LCS Result	LCS % Rec	% Rec Limits	Qualifiers
1,1,1,2-Tetrachloroethane	ug/L	20	19.8	99	70-130	
1,1,1-Trichloroethane	ug/L	20	19.6	98	70-130	
1,1,2,2-Tetrachloroethane	ug/L	20	19.6	98	68-125	
1,1,2-Trichloroethane	ug/L	20	19.7	98	70-130	
1,1-Dichloroethane	ug/L	20	20.1	101	70-130	
1,1-Dichloroethene	ug/L	20	19.6	98	66-133	
1,2,3-Trichloropropane	ug/L	20	18.8	94	62-127	
1,2-Dichlorobenzene	ug/L	20	18.5	92	70-130	
1,2-Dichloroethane	ug/L	20	18.5	92	70-130	
1,2-Dichloropropane	ug/L	20	20.5	103	70-130	
1,3-Dichlorobenzene	ug/L	20	18.8	94	70-130	
1,4-Dichlorobenzene	ug/L	20	18.0	90	70-130	
2-Butanone (MEK)	ug/L	40	43.2	108	47-143	
2-Chloroethylvinyl ether	ug/L	20	20.5	103	41-140	
2-Hexanone	ug/L	40	43.6	109	48-145	
4-Methyl-2-pentanone (MIBK)	ug/L	40	40.3	101	57-132	
Acetone	ug/L	40	45.2	113	46-148	
Acrylonitrile	ug/L	200	220	110	60-143	J(v1)
Benzene	ug/L	20	20.4	102	70-130	
Bromochloromethane	ug/L	20	20.6	103	70-130	
Bromodichloromethane	ug/L	20	21.0	105	70-130	
Bromoform	ug/L	20	18.5	92	49-126	
Bromomethane	ug/L	20	10.6	53	10-165	J(v3)
Carbon disulfide	ug/L	20	19.7	98	60-141	
Carbon tetrachloride	ug/L	20	21.1	105	63-126	
Chlorobenzene	ug/L	20	19.0	95	70-130	
Chloroethane	ug/L	20	13.1	65	71-142	J(L2),J(v3)
Chloroform	ug/L	20	19.6	98	70-130	
Chloromethane	ug/L	20	16.7	84	40-140	
cis-1,2-Dichloroethene	ug/L	20	19.6	98	70-130	

Results presented on this page are in the units indicated by the "Units" column except where an alternate unit is presented to the right of the result.

## REPORT OF LABORATORY ANALYSIS

This report shall not be reproduced, except in full,  
without the written consent of Pace Analytical Services, LLC.

## QUALITY CONTROL DATA

Project: Croom LF  
Pace Project No.: 35515794

LABORATORY CONTROL SAMPLE: 3239492

Parameter	Units	Spike Conc.	LCS Result	LCS % Rec	% Rec Limits	Qualifiers
cis-1,3-Dichloropropene	ug/L	20	21.6	108	70-130	
Dibromochloromethane	ug/L	20	22.1	111	62-118	
Dibromomethane	ug/L	20	19.2	96	70-130	
Dichlorodifluoromethane	ug/L	20	12.6	63	47-150 J(v3)	
Ethylbenzene	ug/L	20	19.2	96	70-130	
Iodomethane	ug/L	40	31.4	78	10-164 J(v3)	
Methyl-tert-butyl ether	ug/L	20	14.0	70	64-124 J(v3)	
Methylene Chloride	ug/L	20	20.2	101	65-136	
Styrene	ug/L	20	20.0	100	70-130	
Tetrachloroethene	ug/L	20	16.7	83	64-134 J(v3)	
Toluene	ug/L	20	20.0	100	70-130	
trans-1,2-Dichloroethene	ug/L	20	13.8	69	68-127 J(v3)	
trans-1,3-Dichloropropene	ug/L	20	21.3	107	65-121	
Trichloroethene	ug/L	20	18.4	92	70-130	
Trichlorofluoromethane	ug/L	20	17.0	85	65-135	
Vinyl acetate	ug/L	20	20.5	103	60-144	
Vinyl chloride	ug/L	20	14.5	72	68-131	
Xylene (Total)	ug/L	60	58.5	98	70-130	
1,2-Dichloroethane-d4 (S)	%			97	70-130	
4-Bromofluorobenzene (S)	%			101	70-130	
Toluene-d8 (S)	%			102	70-130	

MATRIX SPIKE SAMPLE: 3241710

Parameter	Units	35519066003 Result	Spike Conc.	MS Result	MS % Rec	% Rec Limits	Qualifiers
1,1,1,2-Tetrachloroethane	ug/L		20	22.4	112	70-130	
1,1,1-Trichloroethane	ug/L	0.30 U	20	22.2	111	70-130	
1,1,2,2-Tetrachloroethane	ug/L	0.20 U	20	19.8	99	68-125	
1,1,2-Trichloroethane	ug/L	0.30 U	20	21.3	106	70-130	
1,1-Dichloroethane	ug/L	0.34 U	20	20.9	104	70-130	
1,1-Dichloroethene	ug/L	0.50 U	20	23.0	115	66-133	
1,2,3-Trichloropropane	ug/L		20	20.5	103	62-127	
1,2-Dichlorobenzene	ug/L	0.50 U	20	20.5	103	70-130	
1,2-Dichloroethane	ug/L	0.50 U	20	18.6	93	70-130	
1,2-Dichloropropane	ug/L	0.23 U	20	20.9	105	70-130	
1,3-Dichlorobenzene	ug/L	0.50 U	20	20.9	104	70-130	
1,4-Dichlorobenzene	ug/L	0.50 U	20	20.3	101	70-130	
2-Butanone (MEK)	ug/L		40	27.6	69	47-143 J(v3)	
2-Chloroethylvinyl ether	ug/L		20	1.4 U	0	41-140 J(M1)	
2-Hexanone	ug/L		40	36.0	90	48-145	
4-Methyl-2-pentanone (MIBK)	ug/L		40	34.6	86	57-132	
Acetone	ug/L		40	33.3	83	46-148	
Acrylonitrile	ug/L		200	213	107	60-143	
Benzene	ug/L	0.10 U	20	20.9	105	70-130	
Bromochloromethane	ug/L	0.37 U	20	20.5	102	70-130	

Results presented on this page are in the units indicated by the "Units" column except where an alternate unit is presented to the right of the result.

## REPORT OF LABORATORY ANALYSIS

This report shall not be reproduced, except in full,  
without the written consent of Pace Analytical Services, LLC.



## QUALITY CONTROL DATA

Project: Croom LF  
Pace Project No.: 35515794

MATRIX SPIKE SAMPLE: 3241710		35519066003	Spike	MS	MS	% Rec	
Parameter	Units	Result	Conc.	Result	% Rec	Limits	Qualifiers
Bromodichloromethane	ug/L	0.19 U	20	20.9	105	70-130	
Bromoform	ug/L	2.6 U	20	17.3	86	49-126	
Bromomethane	ug/L	4.0 U	20	4.7 I	23	10-165 J(v3)	
Carbon disulfide	ug/L		20	19.8	99	60-141	
Carbon tetrachloride	ug/L	0.50 U	20	22.5	113	63-126	
Chlorobenzene	ug/L	0.50 U	20	20.9	105	70-130	
Chloroethane	ug/L	3.7 U	20	20.8	104	71-142	
Chloroform	ug/L	0.50 U	20	21.2	105	70-130	
Chloromethane	ug/L	0.97 U	20	16.5	83	40-140 J(v3)	
cis-1,2-Dichloroethene	ug/L	0.50 U	20	20.3	101	70-130	
cis-1,3-Dichloropropene	ug/L		20	19.0	95	70-130	
Dibromochloromethane	ug/L	0.45 U	20	21.3	107	62-118	
Dibromomethane	ug/L	0.68 U	20	20.8	104	70-130	
Dichlorodifluoromethane	ug/L	0.26 U	20	21.4	107	47-150	
Ethylbenzene	ug/L	0.50 U	20	21.0	105	70-130	
Iodomethane	ug/L		40	9.3 U	5	10-164 J(M1),J(v3)	
Methyl-tert-butyl ether	ug/L	0.50 U	20	17.8	89	64-124	
Methylene Chloride	ug/L	2.0 U	20	19.6	98	65-136	
Styrene	ug/L		20	21.0	105	70-130	
Tetrachloroethene	ug/L	0.50 U	20	19.2	96	64-134	
Toluene	ug/L	0.50 U	20	21.6	108	70-130	
trans-1,2-Dichloroethene	ug/L	0.50 U	20	21.2	106	68-127	
trans-1,3-Dichloropropene	ug/L		20	20.2	101	65-121	
Trichloroethene	ug/L	0.50 U	20	19.1	96	70-130	
Trichlorofluoromethane	ug/L	0.35 U	20	25.9	129	65-135	
Vinyl acetate	ug/L		20	17.7	89	60-144	
Vinyl chloride	ug/L	0.50 U	20	21.6	108	68-131	
Xylene (Total)	ug/L	1.0 U	60	64.0	107	70-130	
1,2-Dichloroethane-d4 (S)	%				98	70-130	
4-Bromofluorobenzene (S)	%				105	70-130	
Toluene-d8 (S)	%				97	70-130	

SAMPLE DUPLICATE: 3239493

Parameter	Units	35519066001	Dup	RPD	Max	
		Result	Result		RPD	Qualifiers
1,1,1,2-Tetrachloroethane	ug/L	0.32 U	0.32 U		40	
1,1,1-Trichloroethane	ug/L	0.30 U	0.30 U		40	
1,1,2,2-Tetrachloroethane	ug/L	0.20 U	0.20 U		40	
1,1,2-Trichloroethane	ug/L	0.30 U	0.30 U		40	
1,1-Dichloroethane	ug/L	0.34 U	0.34 U		40	
1,1-Dichloroethene	ug/L	0.50 U	0.50 U		40	
1,2,3-Trichloropropane	ug/L	1.1 U	1.1 U		40	
1,2-Dichlorobenzene	ug/L	0.50 U	0.50 U		40	
1,2-Dichloroethane	ug/L	0.50 U	0.50 U		40	
1,2-Dichloropropane	ug/L	0.23 U	0.23 U		40	

Results presented on this page are in the units indicated by the "Units" column except where an alternate unit is presented to the right of the result.

## REPORT OF LABORATORY ANALYSIS

This report shall not be reproduced, except in full,  
without the written consent of Pace Analytical Services, LLC.



## QUALITY CONTROL DATA

Project: Croom LF  
Pace Project No.: 35515794

SAMPLE DUPLICATE: 3239493

Parameter	Units	35519068001 Result	Dup Result	RPD	Max RPD	Qualifiers
1,3-Dichlorobenzene	ug/L	0.50 U	0.50 U		40	
1,4-Dichlorobenzene	ug/L	0.50 U	0.50 U		40	
2-Butanone (MEK)	ug/L	5.0 U	5.0 U		40	
2-Chloroethylvinyl ether	ug/L	1.4 U	1.4 U		40	
2-Hexanone	ug/L	0.85 U	0.85 U		40	
4-Methyl-2-pentanone (MIBK)	ug/L	0.32 U	0.32 U		40	
Acetone	ug/L	5.3 U	5.3 U		40	
Acrylonitrile	ug/L	3.7 U	3.7 U		40	J(v1)
Benzene	ug/L	0.10 U	0.10 U		40	
Bromochloromethane	ug/L	0.37 U	0.37 U		40	
Bromodichloromethane	ug/L	0.19 U	0.19 U		40	
Bromoform	ug/L	2.6 U	2.6 U		40	
Bromomethane	ug/L	4.0 U	4.0 U		40	J(v2)
Carbon disulfide	ug/L	0.45 U	0.45 U		40	
Carbon tetrachloride	ug/L	0.50 U	0.50 U		40	
Chlorobenzene	ug/L	0.50 U	0.50 U		40	
Chloroethane	ug/L	3.7 U	3.7 U		40	J(v2)
Chloroform	ug/L	0.50 U	0.50 U		40	
Chloromethane	ug/L	0.97 U	0.97 U		40	
cis-1,2-Dichloroethene	ug/L	0.50 U	0.50 U		40	
cis-1,3-Dichloropropene	ug/L	0.17 U	0.17 U		40	
Dibromochloromethane	ug/L	0.45 U	0.45 U		40	
Dibromomethane	ug/L	0.68 U	0.68 U		40	
Dichlorodifluoromethane	ug/L	0.26 U	0.26 U		40	J(v2)
Ethylbenzene	ug/L	0.50 U	0.50 U		40	
Iodomethane	ug/L	9.3 U	9.3 U		40	J(v2)
Methyl-tert-butyl ether	ug/L	0.50 U	0.50 U		40	J(v2)
Methylene Chloride	ug/L	2.0 U	2.0 U		40	
Styrene	ug/L	0.26 U	0.26 U		40	
Tetrachloroethene	ug/L	0.50 U	0.50 U		40	J(v2)
Toluene	ug/L	0.50 U	0.50 U		40	
trans-1,2-Dichloroethene	ug/L	0.50 U	0.50 U		40	J(v2)
trans-1,3-Dichloropropene	ug/L	0.17 U	0.17 U		40	
Trichloroethene	ug/L	0.50 U	0.50 U		40	
Trichlorofluoromethane	ug/L	0.35 U	0.35 U		40	
Vinyl acetate	ug/L	0.19 U	0.19 U		40	
Vinyl chloride	ug/L	0.50 U	0.50 U		40	
Xylene (Total)	ug/L	1.0 U	1.0 U		40	
1,2-Dichloroethane-d4 (S)	%	94	94		40	
4-Bromofluorobenzene (S)	%	102	100		40	
Toluene-d8 (S)	%	101	101		40	

Results presented on this page are in the units indicated by the "Units" column except where an alternate unit is presented to the right of the result.

## REPORT OF LABORATORY ANALYSIS

This report shall not be reproduced, except in full,  
without the written consent of Pace Analytical Services, LLC.

## QUALITY CONTROL DATA

Project: Croom LF  
Pace Project No.: 35515794

QC Batch: 592176 Analysis Method: EPA 8011  
QC Batch Method: EPA 8011 Analysis Description: 8011 EDB DBCP  
Associated Lab Samples: 35515794001, 35515794002, 35516328001, 35516328002, 35516328003

METHOD BLANK: 3220475 Matrix: Water  
Associated Lab Samples: 35515794001, 35515794002, 35516328001, 35516328002, 35516328003

Parameter	Units	Blank Result	Reporting Limit	MDL	Analyzed	Qualifiers
1,2-Dibromo-3-chloropropane	ug/L	0.0064 U	0.020	0.0064	12/05/19 23:51	
1,2-Dibromoethane (EDB)	ug/L	0.0075 U	0.010	0.0075	12/05/19 23:51	

LABORATORY CONTROL SAMPLE: 3220476

Parameter	Units	Spike Conc.	LCS Result	LCS % Rec	% Rec Limits	Qualifiers
1,2-Dibromo-3-chloropropane	ug/L	0.25	0.25	99	60-140	
1,2-Dibromoethane (EDB)	ug/L	0.25	0.24	96	60-140	

MATRIX SPIKE & MATRIX SPIKE DUPLICATE: 3220477 3220478

Parameter	Units	35515672009 Result	MS Spike Conc.	MSD Spike Conc.	MS Result	MSD Result	MS % Rec	MSD % Rec	% Rec Limits	RPD	Max RPD	Qual
1,2-Dibromo-3-chloropropane	ug/L	0.0064 U	0.44	0.44	0.50	0.50	115	113	60-140	2	40	
1,2-Dibromoethane (EDB)	ug/L	0.0075 U	0.44	0.44	0.42	0.46	97	105	60-140	8	40	

Results presented on this page are in the units indicated by the "Units" column except where an alternate unit is presented to the right of the result.

## REPORT OF LABORATORY ANALYSIS

This report shall not be reproduced, except in full,  
without the written consent of Pace Analytical Services, LLC.

## QUALITY CONTROL DATA

Project: Croom LF  
Pace Project No.: 35515794

QC Batch: 593075 Analysis Method: EPA 8011  
QC Batch Method: EPA 8011 Analysis Description: 8011 EDB DBCP  
Associated Lab Samples: 35516830001, 35516830002, 35516830003

METHOD BLANK: 3225754 Matrix: Water

Associated Lab Samples: 35516830001, 35516830002, 35516830003

Parameter	Units	Blank Result	Reporting Limit	MDL	Analyzed	Qualifiers
1,2-Dibromo-3-chloropropane	ug/L	0.0064 U	0.020	0.0064	12/11/19 00:11	
1,2-Dibromoethane (EDB)	ug/L	0.0075 U	0.010	0.0075	12/11/19 00:11	

LABORATORY CONTROL SAMPLE: 3225755

Parameter	Units	Spike Conc.	LCS Result	LCS % Rec	% Rec Limits	Qualifiers
1,2-Dibromo-3-chloropropane	ug/L	0.25	0.26	104	60-140	
1,2-Dibromoethane (EDB)	ug/L	0.25	0.26	103	60-140	

MATRIX SPIKE & MATRIX SPIKE DUPLICATE: 3225756 3225757

Parameter	Units	35516778003 Result	MS Spike Conc.	MSD Spike Conc.	MS Result	MSD Result	MS % Rec	MSD % Rec	% Rec Limits	RPD	Max RPD	Qual
1,2-Dibromo-3-chloropropane	ug/L	0.0064 U	0.44	0.44	0.48	0.47	111	108	60-140	2	40	
1,2-Dibromoethane (EDB)	ug/L	0.0075 U	0.44	0.44	0.48	0.47	110	107	60-140	3	40	

Results presented on this page are in the units indicated by the "Units" column except where an alternate unit is presented to the right of the result.

## REPORT OF LABORATORY ANALYSIS

This report shall not be reproduced, except in full,  
without the written consent of Pace Analytical Services, LLC.



## QUALITY CONTROL DATA

Project: Croom LF  
Pace Project No.: 35515794

QC Batch: 593261 Analysis Method: EPA 8011  
QC Batch Method: EPA 8011 Analysis Description: 8011 EDB DBCP  
Associated Lab Samples: 35516528001, 35516528002

METHOD BLANK: 3226798 Matrix: Water  
Associated Lab Samples: 35516528001, 35516528002

Parameter	Units	Blank Result	Reporting Limit	MDL	Analyzed	Qualifiers
1,2-Dibromo-3-chloropropane	ug/L	0.0064 U	0.020	0.0064	12/10/19 07:17	
1,2-Dibromoethane (EDB)	ug/L	0.0075 U	0.010	0.0075	12/10/19 07:17	

LABORATORY CONTROL SAMPLE: 3226799

Parameter	Units	Spike Conc.	LCS Result	LCS % Rec	% Rec Limits	Qualifiers
1,2-Dibromo-3-chloropropane	ug/L	0.25	0.23	92	60-140	
1,2-Dibromoethane (EDB)	ug/L	0.25	0.22	88	60-140	

MATRIX SPIKE & MATRIX SPIKE DUPLICATE: 3226800 3226801

Parameter	Units	35516303007 Result	MS Spike Conc.	MSD Spike Conc.	MS Result	MSD Result	MS % Rec	MSD % Rec	% Rec Limits	RPD	Max RPD	Qual
1,2-Dibromo-3-chloropropane	ug/L	0.0067 U	0.44	0.44	0.49	0.50	112	115	60-140	3	40	
1,2-Dibromoethane (EDB)	ug/L	0.0079 U	0.44	0.44	0.41	0.41	93	94	60-140	1	40	

Results presented on this page are in the units indicated by the "Units" column except where an alternate unit is presented to the right of the result.

## REPORT OF LABORATORY ANALYSIS

This report shall not be reproduced, except in full,  
without the written consent of Pace Analytical Services, LLC.

## QUALITY CONTROL DATA

Project: Croom LF  
Pace Project No.: 35515794

QC Batch: 592758 Analysis Method: SM 2320B  
QC Batch Method: SM 2320B Analysis Description: 2320B Alkalinity  
Associated Lab Samples: 35515794001, 35515794002

METHOD BLANK: 3224158 Matrix: Water  
Associated Lab Samples: 35515794001, 35515794002

Parameter	Units	Blank Result	Reporting Limit	MDL	Analyzed	Qualifiers
Alkalinity,Bicarbonate (CaCO <sub>3</sub> )	mg/L	5.0 U	5.0	5.0	12/06/19 14:15	

SAMPLE DUPLICATE: 3224160

Parameter	Units	20132461001 Result	Dup Result	RPD	Max RPD	Qualifiers
Alkalinity,Bicarbonate (CaCO <sub>3</sub> )	mg/L	23.8	23.3	2	20	

SAMPLE DUPLICATE: 3224161

Parameter	Units	35515536001 Result	Dup Result	RPD	Max RPD	Qualifiers
Alkalinity,Bicarbonate (CaCO <sub>3</sub> )	mg/L	5.0 U	5.0 U		20	

Results presented on this page are in the units indicated by the "Units" column except where an alternate unit is presented to the right of the result.

## REPORT OF LABORATORY ANALYSIS

This report shall not be reproduced, except in full,  
without the written consent of Pace Analytical Services, LLC.

### QUALITY CONTROL DATA

Project: Croom LF  
Pace Project No.: 35515794

QC Batch: 594612      Analysis Method: SM 2320B  
QC Batch Method: SM 2320B      Analysis Description: 2320B Alkalinity  
Associated Lab Samples: 35516328001

METHOD BLANK: 3235084      Matrix: Water  
Associated Lab Samples: 35516328001

Parameter	Units	Blank Result	Reporting Limit	MDL	Analyzed	Qualifiers
Alkalinity,Bicarbonate (CaCO <sub>3</sub> )	mg/L	5.0 U	5.0	5.0	12/13/19 08:58	

SAMPLE DUPLICATE: 3235086

Parameter	Units	35516002001 Result	Dup Result	RPD	Max RPD	Qualifiers
Alkalinity,Bicarbonate (CaCO <sub>3</sub> )	mg/L	128	128	1	20	

SAMPLE DUPLICATE: 3235087

Parameter	Units	35516291006 Result	Dup Result	RPD	Max RPD	Qualifiers
Alkalinity,Bicarbonate (CaCO <sub>3</sub> )	mg/L	148	148	0	20	

Results presented on this page are in the units indicated by the "Units" column except where an alternate unit is presented to the right of the result.

### REPORT OF LABORATORY ANALYSIS

This report shall not be reproduced, except in full,  
without the written consent of Pace Analytical Services, LLC.



## QUALITY CONTROL DATA

Project: Croom LF  
Pace Project No.: 35515794

QC Batch: 594811 Analysis Method: SM 2320B  
QC Batch Method: SM 2320B Analysis Description: 2320B Alkalinity  
Associated Lab Samples: 35516328002, 35516328003

METHOD BLANK: 3235916 Matrix: Water  
Associated Lab Samples: 35516328002, 35516328003

Parameter	Units	Blank Result	Reporting Limit	MDL	Analyzed	Qualifiers
Alkalinity,Bicarbonate (CaCO <sub>3</sub> )	mg/L	5.0 U	5.0	5.0	12/13/19 14:48	

SAMPLE DUPLICATE: 3235918

Parameter	Units	75120850001 Result	Dup Result	RPD	Max RPD	Qualifiers
Alkalinity,Bicarbonate (CaCO <sub>3</sub> )	mg/L	315	312	1	20	

SAMPLE DUPLICATE: 3235919

Parameter	Units	35516065001 Result	Dup Result	RPD	Max RPD	Qualifiers
Alkalinity,Bicarbonate (CaCO <sub>3</sub> )	mg/L	182	182	0	20	

Results presented on this page are in the units indicated by the "Units" column except where an alternate unit is presented to the right of the result.

## REPORT OF LABORATORY ANALYSIS

This report shall not be reproduced, except in full,  
without the written consent of Pace Analytical Services, LLC.

## QUALITY CONTROL DATA

Project: Croom LF  
Pace Project No.: 35515794

QC Batch: 594940 Analysis Method: SM 2320B  
QC Batch Method: SM 2320B Analysis Description: 2320B Alkalinity  
Associated Lab Samples: 35516528001, 35516528002, 35516830002

METHOD BLANK: 3237039 Matrix: Water

Associated Lab Samples: 35516528001, 35516528002, 35516830002

Parameter	Units	Blank Result	Reporting Limit	MDL	Analyzed	Qualifiers
Alkalinity,Bicarbonate (CaCO <sub>3</sub> )	mg/L	5.0 U	5.0	5.0	12/14/19 15:11	

SAMPLE DUPLICATE: 3237041

Parameter	Units	35516373002 Result	Dup Result	RPD	Max RPD	Qualifiers
Alkalinity,Bicarbonate (CaCO <sub>3</sub> )	mg/L	191	218	13	20	

SAMPLE DUPLICATE: 3237042

Parameter	Units	35516612008 Result	Dup Result	RPD	Max RPD	Qualifiers
Alkalinity,Bicarbonate (CaCO <sub>3</sub> )	mg/L	469	476	2	20	

Results presented on this page are in the units indicated by the "Units" column except where an alternate unit is presented to the right of the result.

## REPORT OF LABORATORY ANALYSIS

This report shall not be reproduced, except in full,  
without the written consent of Pace Analytical Services, LLC.

## QUALITY CONTROL DATA

Project: Croom LF  
Pace Project No.: 35515794

QC Batch: 594969 Analysis Method: SM 2320B  
QC Batch Method: SM 2320B Analysis Description: 2320B Alkalinity  
Associated Lab Samples: 35516830001, 35516830003

METHOD BLANK: 3237148 Matrix: Water  
Associated Lab Samples: 35516830001, 35516830003

Parameter	Units	Blank Result	Reporting Limit	MDL	Analyzed	Qualifiers
Alkalinity,Bicarbonate (CaCO <sub>3</sub> )	mg/L	5.0 U	5.0	5.0	12/14/19 17:49	

SAMPLE DUPLICATE: 3237150

Parameter	Units	35516837001 Result	Dup Result	RPD	Max RPD	Qualifiers
Alkalinity,Bicarbonate (CaCO <sub>3</sub> )	mg/L	607	610	0	20	

SAMPLE DUPLICATE: 3237269

Parameter	Units	35517296004 Result	Dup Result	RPD	Max RPD	Qualifiers
Alkalinity,Bicarbonate (CaCO <sub>3</sub> )	mg/L	204	206	1	20	

Results presented on this page are in the units indicated by the "Units" column except where an alternate unit is presented to the right of the result.

## REPORT OF LABORATORY ANALYSIS

This report shall not be reproduced, except in full,  
without the written consent of Pace Analytical Services, LLC.



## QUALITY CONTROL DATA

Project: Croom LF  
Pace Project No.: 35515794

QC Batch: 591908 Analysis Method: SM 2540C  
QC Batch Method: SM 2540C Analysis Description: 2540C Total Dissolved Solids  
Associated Lab Samples: 35515794001, 35515794002

METHOD BLANK: 3218945 Matrix: Water  
Associated Lab Samples: 35515794001, 35515794002

Parameter	Units	Blank Result	Reporting Limit	MDL	Analyzed	Qualifiers
Total Dissolved Solids	mg/L	5.0 U	5.0	5.0	12/03/19 16:29	

LABORATORY CONTROL SAMPLE: 3218946

Parameter	Units	Spike Conc.	LCS Result	LCS % Rec	% Rec Limits	Qualifiers
Total Dissolved Solids	mg/L	300	328	109	90-110	

SAMPLE DUPLICATE: 3218947

Parameter	Units	35515565001 Result	Dup Result	RPD	Max RPD	Qualifiers
Total Dissolved Solids	mg/L	465	464	0	5	

SAMPLE DUPLICATE: 3218948

Parameter	Units	35515883005 Result	Dup Result	RPD	Max RPD	Qualifiers
Total Dissolved Solids	mg/L	400	400	0	5	

Results presented on this page are in the units indicated by the "Units" column except where an alternate unit is presented to the right of the result.

## REPORT OF LABORATORY ANALYSIS

This report shall not be reproduced, except in full,  
without the written consent of Pace Analytical Services, LLC.

## QUALITY CONTROL DATA

Project: Croom LF

Pace Project No.: 35515794

QC Batch: 592507

Analysis Method: SM 2540C

QC Batch Method: SM 2540C

Analysis Description: 2540C Total Dissolved Solids

Associated Lab Samples: 35516328001, 35516328002, 35516328003

METHOD BLANK: 3222365

Matrix: Water

Associated Lab Samples: 35516328001, 35516328002, 35516328003

Parameter	Units	Blank Result	Reporting Limit	MDL	Analyzed	Qualifiers
Total Dissolved Solids	mg/L	5.0 U	5.0	5.0	12/05/19 12:24	

LABORATORY CONTROL SAMPLE: 3222366

Parameter	Units	Spike Conc.	LCS Result	LCS % Rec	% Rec Limits	Qualifiers
Total Dissolved Solids	mg/L	300	324	108	90-110	

SAMPLE DUPLICATE: 3222367

Parameter	Units	35516328001 Result	Dup Result	RPD	Max RPD	Qualifiers
Total Dissolved Solids	mg/L	20.0	20.0	0	5	

SAMPLE DUPLICATE: 3222368

Parameter	Units	35516369001 Result	Dup Result	RPD	Max RPD	Qualifiers
Total Dissolved Solids	mg/L	306	304	1	5	

Results presented on this page are in the units indicated by the "Units" column except where an alternate unit is presented to the right of the result.

## REPORT OF LABORATORY ANALYSIS

This report shall not be reproduced, except in full,  
without the written consent of Pace Analytical Services, LLC.

### QUALITY CONTROL DATA

Project: Croom LF

Pace Project No.: 35515794

QC Batch: 592612

Analysis Method: SM 2540C

QC Batch Method: SM 2540C

Analysis Description: 2540C Total Dissolved Solids

Associated Lab Samples: 35516528001, 35516528002

METHOD BLANK: 3222845

Matrix: Water

Associated Lab Samples: 35516528001, 35516528002

Parameter	Units	Blank Result	Reporting Limit	MDL	Analyzed	Qualifiers
Total Dissolved Solids	mg/L	5.0 U	5.0	5.0	12/05/19 16:27	

LABORATORY CONTROL SAMPLE: 3222846

Parameter	Units	Spike Conc.	LCS Result	LCS % Rec	% Rec Limits	Qualifiers
Total Dissolved Solids	mg/L	300	294	98	90-110	

SAMPLE DUPLICATE: 3222847

Parameter	Units	35516215001 Result	Dup Result	RPD	Max RPD	Qualifiers
Total Dissolved Solids	mg/L	4880	4880	0	5	

SAMPLE DUPLICATE: 3222848

Parameter	Units	35516303004 Result	Dup Result	RPD	Max RPD	Qualifiers
Total Dissolved Solids	mg/L	662	688	4	5	

Results presented on this page are in the units indicated by the "Units" column except where an alternate unit is presented to the right of the result.

### REPORT OF LABORATORY ANALYSIS

This report shall not be reproduced, except in full,  
without the written consent of Pace Analytical Services, LLC.



## QUALITY CONTROL DATA

Project: Croom LF

Pace Project No.: 35515794

QC Batch: 593091

Analysis Method: SM 2540C

QC Batch Method: SM 2540C

Analysis Description: 2540C Total Dissolved Solids

Associated Lab Samples: 35516830001, 35516830002, 35516830003

METHOD BLANK: 3225810

Matrix: Water

Associated Lab Samples: 35516830001, 35516830002, 35516830003

Parameter	Units	Blank Result	Reporting Limit	MDL	Analyzed	Qualifiers
Total Dissolved Solids	mg/L	5.0 U	5.0	5.0	12/07/19 09:27	

LABORATORY CONTROL SAMPLE: 3225811

Parameter	Units	Spike Conc.	LCS Result	LCS % Rec	% Rec Limits	Qualifiers
Total Dissolved Solids	mg/L	300	302	101	90-110	

SAMPLE DUPLICATE: 3225812

Parameter	Units	20132749001 Result	Dup Result	RPD	Max RPD	Qualifiers
Total Dissolved Solids	mg/L	80.0	80.0	0	5	

SAMPLE DUPLICATE: 3225813

Parameter	Units	35516830001 Result	Dup Result	RPD	Max RPD	Qualifiers
Total Dissolved Solids	mg/L	122	126	3	5	

Results presented on this page are in the units indicated by the "Units" column except where an alternate unit is presented to the right of the result.

## REPORT OF LABORATORY ANALYSIS

This report shall not be reproduced, except in full,  
without the written consent of Pace Analytical Services, LLC.

### QUALITY CONTROL DATA

Project: Croom LF

Pace Project No.: 35515794

QC Batch: 592109

Analysis Method: EPA 300.0

QC Batch Method: EPA 300.0

Analysis Description: 300.0 IC Anions

Associated Lab Samples: 35515794001, 35515794002

METHOD BLANK: 3220023

Matrix: Water

Associated Lab Samples: 35515794001, 35515794002

Parameter	Units	Blank Result	Reporting Limit	MDL	Analyzed	Qualifiers
Chloride	mg/L	2.5 U	5.0	2.5	12/04/19 13:38	

LABORATORY CONTROL SAMPLE: 3220024

Parameter	Units	Spike Conc.	LCS Result	LCS % Rec	% Rec Limits	Qualifiers
Chloride	mg/L	50	50.7	101	90-110	

MATRIX SPIKE & MATRIX SPIKE DUPLICATE: 3222337 3222338

Parameter	Units	35515748001 Result	MS Spike Conc.	MSD Spike Conc.	MS Result	MSD Result	MS % Rec	MSD % Rec	% Rec Limits	RPD	Max RPD	Qual
Chloride	mg/L	8.3	50	50	59.7	58.9	103	101	90-110	1	20	

MATRIX SPIKE & MATRIX SPIKE DUPLICATE: 3222339 3222340

Parameter	Units	35516002001 Result	MS Spike Conc.	MSD Spike Conc.	MS Result	MSD Result	MS % Rec	MSD % Rec	% Rec Limits	RPD	Max RPD	Qual
Chloride	mg/L	28.3	50	50	81.0	83.2	105	110	90-110	3	20	

Results presented on this page are in the units indicated by the "Units" column except where an alternate unit is presented to the right of the result.

### REPORT OF LABORATORY ANALYSIS

This report shall not be reproduced, except in full,  
without the written consent of Pace Analytical Services, LLC.

### QUALITY CONTROL DATA

Project: Croom LF  
Pace Project No.: 35515794

QC Batch: 593672 Analysis Method: EPA 300.0  
QC Batch Method: EPA 300.0 Analysis Description: 300.0 IC Anions  
Associated Lab Samples: 35516830001, 35516830002, 35516830003

METHOD BLANK: 3228951 Matrix: Water  
Associated Lab Samples: 35516830001, 35516830002, 35516830003

Parameter	Units	Blank Result	Reporting Limit	MDL	Analyzed	Qualifiers
Chloride	mg/L	2.5 U	5.0	2.5	12/10/19 13:15	

LABORATORY CONTROL SAMPLE: 3228952

Parameter	Units	Spike Conc.	LCS Result	LCS % Rec	% Rec Limits	Qualifiers
Chloride	mg/L	50	53.3	107	90-110	

MATRIX SPIKE & MATRIX SPIKE DUPLICATE: 3229740 3229741

Parameter	Units	35517329001 Result	MS Spike Conc.	MSD Spike Conc.	MS Result	MSD Result	MS % Rec	MSD % Rec	% Rec Limits	RPD	Max RPD	Qual
Chloride	mg/L	18.4	50	50	67.7	74.7	99	113	90-110	10	20	J(M1)

MATRIX SPIKE & MATRIX SPIKE DUPLICATE: 3229742 3229743

Parameter	Units	20133239001 Result	MS Spike Conc.	MSD Spike Conc.	MS Result	MSD Result	MS % Rec	MSD % Rec	% Rec Limits	RPD	Max RPD	Qual
Chloride	mg/L	5.8	50	50	58.8	59.4	106	107	90-110	1	20	

Results presented on this page are in the units indicated by the "Units" column except where an alternate unit is presented to the right of the result.

### REPORT OF LABORATORY ANALYSIS

This report shall not be reproduced, except in full,  
without the written consent of Pace Analytical Services, LLC



## QUALITY CONTROL DATA

Project: Croom LF  
Pace Project No.: 35515794

QC Batch: 593731 Analysis Method: EPA 300.0  
QC Batch Method: EPA 300.0 Analysis Description: 300.0 IC Anions  
Associated Lab Samples: 35516528001, 35516528002

METHOD BLANK: 3229378 Matrix: Water  
Associated Lab Samples: 35516528001, 35516528002

Parameter	Units	Blank Result	Reporting Limit	MDL	Analyzed	Qualifiers
Chloride	mg/L	2.5 U	5.0	2.5	12/10/19 17:26	

LABORATORY CONTROL SAMPLE: 3229379

Parameter	Units	Spike Conc.	LCS Result	LCS % Rec	% Rec Limits	Qualifiers
Chloride	mg/L	50	47.6	95	90-110	

MATRIX SPIKE & MATRIX SPIKE DUPLICATE: 3229761 3229762

Parameter	Units	35517239001 Result	MS Spike Conc.	MSD Spike Conc.	MS Result	MSD Result	MS % Rec	MSD % Rec	% Rec Limits	RPD	Max RPD	Qual
Chloride	mg/L	6.2	50	50	53.6	53.7	95	95	90-110	0	20	

MATRIX SPIKE & MATRIX SPIKE DUPLICATE: 3229763 3229764

Parameter	Units	35517343005 Result	MS Spike Conc.	MSD Spike Conc.	MS Result	MSD Result	MS % Rec	MSD % Rec	% Rec Limits	RPD	Max RPD	Qual
Chloride	mg/L	14.5	100	100	110	109	95	95	90-110	0	20	

Results presented on this page are in the units indicated by the "Units" column except where an alternate unit is presented to the right of the result.

## REPORT OF LABORATORY ANALYSIS

This report shall not be reproduced, except in full,  
without the written consent of Pace Analytical Services, LLC

## QUALITY CONTROL DATA

Project: Croom LF  
Pace Project No.: 35515794

QC Batch: 593840 Analysis Method: EPA 300.0  
QC Batch Method: EPA 300.0 Analysis Description: 300.0 IC Anions  
Associated Lab Samples: 35516328001, 35516328002, 35516328003

METHOD BLANK: 3230454 Matrix: Water

Associated Lab Samples: 35516328001, 35516328002, 35516328003

Parameter	Units	Blank Result	Reporting Limit	MDL	Analyzed	Qualifiers
Chloride	mg/L	2.5 U	5.0	2.5	12/11/19 14:28	

LABORATORY CONTROL SAMPLE: 3230455

Parameter	Units	Spike Conc.	LCS Result	LCS % Rec	% Rec Limits	Qualifiers
Chloride	mg/L	50	47.3	95	90-110	

MATRIX SPIKE & MATRIX SPIKE DUPLICATE: 3231185 3231186

Parameter	Units	35516184001 Result	MS Spike Conc.	MSD Spike Conc.	MS Result	MSD Result	MS % Rec	MSD % Rec	% Rec Limits	RPD	Max RPD	Qual
Chloride	mg/L	46.1	50	50	98.9	98.9	106	106	90-110	0	20	

MATRIX SPIKE & MATRIX SPIKE DUPLICATE: 3231187 3231188

Parameter	Units	35517578003 Result	MS Spike Conc.	MSD Spike Conc.	MS Result	MSD Result	MS % Rec	MSD % Rec	% Rec Limits	RPD	Max RPD	Qual
Chloride	mg/L	8.6	50	50	57.1	57.0	97	97	90-110	0	20	

Results presented on this page are in the units indicated by the "Units" column except where an alternate unit is presented to the right of the result.

## REPORT OF LABORATORY ANALYSIS

This report shall not be reproduced, except in full,  
without the written consent of Pace Analytical Services, LLC.

## QUALITY CONTROL DATA

Project: Croom LF  
Pace Project No.: 35515794

QC Batch: 597070 Analysis Method: EPA 350.1  
QC Batch Method: EPA 350.1 Analysis Description: 350.1 Ammonia  
Associated Lab Samples: 35515794001, 35515794002

METHOD BLANK: 3248644 Matrix: Water

Associated Lab Samples: 35515794001, 35515794002

Parameter	Units	Blank Result	Reporting Limit	MDL	Analyzed	Qualifiers
Nitrogen, Ammonia	mg/L	0.035 U	0.050	0.035	12/24/19 11:10	

LABORATORY CONTROL SAMPLE: 3248645

Parameter	Units	Spike Conc.	LCS Result	LCS % Rec	% Rec Limits	Qualifiers
Nitrogen, Ammonia	mg/L	1	1.1	106	90-110	

MATRIX SPIKE SAMPLE: 3248647

Parameter	Units	35515676004 Result	Spike Conc.	MS Result	MS % Rec	% Rec Limits	Qualifiers
Nitrogen, Ammonia	mg/L	0.035 U	1	1.1	103	90-110	

SAMPLE DUPLICATE: 3248646

Parameter	Units	35515676004 Result	Dup Result	RPD	Max RPD	Qualifiers
Nitrogen, Ammonia	mg/L	0.035 U	0.035 U		20	

Results presented on this page are in the units indicated by the "Units" column except where an alternate unit is presented to the right of the result.

## REPORT OF LABORATORY ANALYSIS

This report shall not be reproduced, except in full,  
without the written consent of Pace Analytical Services, LLC.



## QUALITY CONTROL DATA

Project: Croom LF  
Pace Project No.: 35515794

QC Batch: 597104 Analysis Method: EPA 350.1  
QC Batch Method: EPA 350.1 Analysis Description: 350.1 Ammonia  
Associated Lab Samples: 35516328001, 35516328002, 35516328003

METHOD BLANK: 3248739 Matrix: Water  
Associated Lab Samples: 35516328001, 35516328002, 35516328003

Parameter	Units	Blank Result	Reporting Limit	MDL	Analyzed	Qualifiers
Nitrogen, Ammonia	mg/L	0.035 U	0.050	0.035	12/26/19 09:09	

LABORATORY CONTROL SAMPLE: 3248740

Parameter	Units	Spike Conc.	LCS Result	LCS % Rec	% Rec Limits	Qualifiers
Nitrogen, Ammonia	mg/L	1	1.1	107	90-110	

MATRIX SPIKE SAMPLE: 3248742

Parameter	Units	35517980008 Result	Spike Conc.	MS Result	MS % Rec	% Rec Limits	Qualifiers
Nitrogen, Ammonia	mg/L	0.096	1	1.2	107	90-110	

SAMPLE DUPLICATE: 3248741

Parameter	Units	35517980008 Result	Dup Result	RPD	Max RPD	Qualifiers
Nitrogen, Ammonia	mg/L	0.096	0.097	0	20	

Results presented on this page are in the units indicated by the "Units" column except where an alternate unit is presented to the right of the result.

## REPORT OF LABORATORY ANALYSIS

This report shall not be reproduced, except in full,  
without the written consent of Pace Analytical Services, LLC.

## QUALITY CONTROL DATA

Project: Croom LF  
Pace Project No.: 35515794

QC Batch: 597171 Analysis Method: EPA 350.1  
QC Batch Method: EPA 350.1 Analysis Description: 350.1 Ammonia  
Associated Lab Samples: 35516528001, 35516528002

METHOD BLANK: 3248848 Matrix: Water

Associated Lab Samples: 35516528001, 35516528002

Parameter	Units	Blank Result	Reporting Limit	MDL	Analyzed	Qualifiers
Nitrogen, Ammonia	mg/L	0.035 U	0.050	0.035	12/27/19 08:47	

LABORATORY CONTROL SAMPLE: 3248849

Parameter	Units	Spike Conc.	LCS Result	LCS % Rec	% Rec Limits	Qualifiers
Nitrogen, Ammonia	mg/L	1	1.1	106	90-110	

MATRIX SPIKE SAMPLE: 3248851

Parameter	Units	35517863001 Result	Spike Conc.	MS Result	MS % Rec	% Rec Limits	Qualifiers
Nitrogen, Ammonia	mg/L	0.035 U	1	1.1	110	90-110	

SAMPLE DUPLICATE: 3248850

Parameter	Units	35517863001 Result	Dup Result	RPD	Max RPD	Qualifiers
Nitrogen, Ammonia	mg/L	0.035 U	0.095		20	

Results presented on this page are in the units indicated by the "Units" column except where an alternate unit is presented to the right of the result.

## REPORT OF LABORATORY ANALYSIS

This report shall not be reproduced, except in full,  
without the written consent of Pace Analytical Services, LLC.

## QUALITY CONTROL DATA

Project: Croom LF  
Pace Project No.: 35515794

QC Batch: 597184 Analysis Method: EPA 350.1  
QC Batch Method: EPA 350.1 Analysis Description: 350.1 Ammonia  
Associated Lab Samples: 35516830001, 35516830002, 35516830003

METHOD BLANK: 3248883 Matrix: Water

Associated Lab Samples: 35516830001, 35516830002, 35516830003

Parameter	Units	Blank Result	Reporting Limit	MDL	Analyzed	Qualifiers
Nitrogen, Ammonia	mg/L	0.035 U	0.050	0.035	12/27/19 12:52	

LABORATORY CONTROL SAMPLE: 3248884

Parameter	Units	Spike Conc.	LCS Result	LCS % Rec	% Rec Limits	Qualifiers
Nitrogen, Ammonia	mg/L	1	0.97	96	90-110	

MATRIX SPIKE SAMPLE: 3252921

Parameter	Units	35519981001 Result	Spike Conc.	MS Result	MS % Rec	% Rec Limits	Qualifiers
Nitrogen, Ammonia	mg/L	0.035 U	1	0.98	97	90-110	

SAMPLE DUPLICATE: 3252920

Parameter	Units	35519981001 Result	Dup Result	RPD	Max RPD	Qualifiers
Nitrogen, Ammonia	mg/L	0.035 U	0.035 U		20	

Results presented on this page are in the units indicated by the "Units" column except where an alternate unit is presented to the right of the result.

## REPORT OF LABORATORY ANALYSIS

This report shall not be reproduced, except in full,  
without the written consent of Pace Analytical Services, LLC.



### QUALITY CONTROL DATA

Project: Croom LF  
Pace Project No.: 35515794

QC Batch: 591927 Analysis Method: EPA 353.2  
QC Batch Method: EPA 353.2 Analysis Description: 353.2 Nitrate + Nitrite, Unpres.  
Associated Lab Samples: 35515794001, 35515794002

METHOD BLANK: 3219193 Matrix: Water

Associated Lab Samples: 35515794001, 35515794002

Parameter	Units	Blank Result	Reporting Limit	MDL	Analyzed	Qualifiers
Nitrogen, Nitrate	mg/L	0.025 U	0.050	0.025	12/03/19 19:25	

SAMPLE DUPLICATE: 3219195

Parameter	Units	35515665001 Result	Dup Result	RPD	Max RPD	Qualifiers
Nitrogen, Nitrate	mg/L	0.38	0.37	1	20	Q

SAMPLE DUPLICATE: 3219197

Parameter	Units	35515945001 Result	Dup Result	RPD	Max RPD	Qualifiers
Nitrogen, Nitrate	mg/L	0.025 U	0.025 U		20	

Results presented on this page are in the units indicated by the "Units" column except where an alternate unit is presented to the right of the result.

### REPORT OF LABORATORY ANALYSIS

This report shall not be reproduced, except in full,  
without the written consent of Pace Analytical Services, LLC

### QUALITY CONTROL DATA

Project: Croom LF  
Pace Project No.: 35515794

QC Batch: 592328 Analysis Method: EPA 353.2  
QC Batch Method: EPA 353.2 Analysis Description: 353.2 Nitrate + Nitrite, Unpres.  
Associated Lab Samples: 35516328001, 35516328002, 35516328003

METHOD BLANK: 3221890 Matrix: Water

Associated Lab Samples: 35516328001, 35516328002, 35516328003

Parameter	Units	Blank Result	Reporting Limit	MDL	Analyzed	Qualifiers
Nitrogen, Nitrate	mg/L	0.025 U	0.050	0.025	12/05/19 06:36	

SAMPLE DUPLICATE: 3221892

Parameter	Units	35516297001 Result	Dup Result	RPD	Max RPD	Qualifiers
Nitrogen, Nitrate	mg/L	0.30	0.30	0	20	Q

SAMPLE DUPLICATE: 3221894

Parameter	Units	35516328001 Result	Dup Result	RPD	Max RPD	Qualifiers
Nitrogen, Nitrate	mg/L	1.8	1.8	0	20	

Results presented on this page are in the units indicated by the "Units" column except where an alternate unit is presented to the right of the result.

### REPORT OF LABORATORY ANALYSIS

This report shall not be reproduced, except in full,  
without the written consent of Pace Analytical Services, LLC.

## QUALITY CONTROL DATA

Project: Croom LF  
Pace Project No.: 35515794

QC Batch: 592607 Analysis Method: EPA 353.2  
QC Batch Method: EPA 353.2 Analysis Description: 353.2 Nitrate + Nitrite, Unpres.  
Associated Lab Samples: 35516528001, 35516528002

METHOD BLANK: 3222816 Matrix: Water

Associated Lab Samples: 35516528001, 35516528002

Parameter	Units	Blank Result	Reporting Limit	MDL	Analyzed	Qualifiers
Nitrogen, Nitrate	mg/L	0.025 U	0.050	0.025	12/05/19 17:21	

SAMPLE DUPLICATE: 3222818

Parameter	Units	35516471004 Result	Dup Result	RPD	Max RPD	Qualifiers
Nitrogen, Nitrate	mg/L	0.11	0.11	1	20	

SAMPLE DUPLICATE: 3222997

Parameter	Units	35516550004 Result	Dup Result	RPD	Max RPD	Qualifiers
Nitrogen, Nitrate	mg/L	0.061	0.058	5	20	

Results presented on this page are in the units indicated by the "Units" column except where an alternate unit is presented to the right of the result.

## REPORT OF LABORATORY ANALYSIS

This report shall not be reproduced, except in full,  
without the written consent of Pace Analytical Services, LLC.



## QUALITY CONTROL DATA

Project: Croom LF  
Pace Project No.: 35515794

QC Batch: 592901 Analysis Method: EPA 353.2  
QC Batch Method: EPA 353.2 Analysis Description: 353.2 Nitrate + Nitrite, Unpres.  
Associated Lab Samples: 35516830001, 35516830002, 35516830003

METHOD BLANK: 3224795 Matrix: Water  
Associated Lab Samples: 35516830001, 35516830002, 35516830003

Parameter	Units	Blank Result	Reporting Limit	MDL	Analyzed	Qualifiers
Nitrogen, Nitrate	mg/L	0.025 U	0.050	0.025	12/06/19 14:53	

SAMPLE DUPLICATE: 3224797

Parameter	Units	35516441003 Result	Dup Result	RPD	Max RPD	Qualifiers
Nitrogen, Nitrate	mg/L	0.025 U	0.025 U		20	

SAMPLE DUPLICATE: 3225176

Parameter	Units	35516879002 Result	Dup Result	RPD	Max RPD	Qualifiers
Nitrogen, Nitrate	mg/L	0.025 U	0.025 U		20	

Results presented on this page are in the units indicated by the "Units" column except where an alternate unit is presented to the right of the result.

## REPORT OF LABORATORY ANALYSIS

This report shall not be reproduced, except in full,  
without the written consent of Pace Analytical Services, LLC.

## QUALITY CONTROL DATA

Project: Croom LF  
Pace Project No.: 35515794

QC Batch: 592818 Analysis Method: SM 5310B  
QC Batch Method: SM 5310B Analysis Description: 5310B TOC  
Associated Lab Samples: 35515794001, 35515794002

METHOD BLANK: 3224361 Matrix: Water  
Associated Lab Samples: 35515794001, 35515794002

Parameter	Units	Blank Result	Reporting Limit	MDL	Analyzed	Qualifiers
Total Organic Carbon	mg/L	0.50 U	1.0	0.50	12/06/19 16:20	

LABORATORY CONTROL SAMPLE: 3224362

Parameter	Units	Spike Conc.	LCS Result	LCS % Rec	% Rec Limits	Qualifiers
Total Organic Carbon	mg/L	20	18.9	94	90-110	

MATRIX SPIKE & MATRIX SPIKE DUPLICATE: 3224363 3224364

Parameter	Units	35515942002 Result	MS Spike Conc.	MSD Spike Conc.	MS Result	MSD Result	MS % Rec	MSD % Rec	% Rec Limits	RPD	Max RPD	Qual
Total Organic Carbon	mg/L	1.7	20	20	20.4	20.5	93	94	80-120	1	20	

MATRIX SPIKE & MATRIX SPIKE DUPLICATE: 3224365 3224366

Parameter	Units	35515676001 Result	MS Spike Conc.	MSD Spike Conc.	MS Result	MSD Result	MS % Rec	MSD % Rec	% Rec Limits	RPD	Max RPD	Qual
Total Organic Carbon	mg/L	10.1	20	20	28.7	28.6	93	92	80-120	0	20	

Results presented on this page are in the units indicated by the "Units" column except where an alternate unit is presented to the right of the result.

## REPORT OF LABORATORY ANALYSIS

This report shall not be reproduced, except in full,  
without the written consent of Pace Analytical Services, LLC.

## QUALITY CONTROL DATA

Project: Croom LF  
Pace Project No.: 35515794

QC Batch: 593103 Analysis Method: SM 5310B  
QC Batch Method: SM 5310B Analysis Description: 5310B TOC  
Associated Lab Samples: 35516528001, 35516528002

METHOD BLANK: 3225866 Matrix: Water

Associated Lab Samples: 35516528001, 35516528002

Parameter	Units	Blank Result	Reporting Limit	MDL	Analyzed	Qualifiers
Total Organic Carbon	mg/L	0.50 U	1.0	0.50	12/07/19 15:44	

LABORATORY CONTROL SAMPLE: 3225867

Parameter	Units	Spike Conc.	LCS Result	LCS % Rec	% Rec Limits	Qualifiers
Total Organic Carbon	mg/L	20	20.5	102	90-110	

MATRIX SPIKE & MATRIX SPIKE DUPLICATE: 3225868 3225869

Parameter	Units	35516373002 Result	MS Spike Conc.	MSD Spike Conc.	MS Result	MSD Result	MS % Rec	MSD % Rec	% Rec Limits	RPD	Max RPD	Qual
Total Organic Carbon	mg/L	3.0	20	20	24.0	24.1	105	106	80-120	0	20	

MATRIX SPIKE & MATRIX SPIKE DUPLICATE: 3225870 3225871

Parameter	Units	35516528001 Result	MS Spike Conc.	MSD Spike Conc.	MS Result	MSD Result	MS % Rec	MSD % Rec	% Rec Limits	RPD	Max RPD	Qual
Total Organic Carbon	mg/L	0.50 U	20	20	20.3	20.0	101	100	80-120	2	20	

Results presented on this page are in the units indicated by the "Units" column except where an alternate unit is presented to the right of the result.

## REPORT OF LABORATORY ANALYSIS

This report shall not be reproduced, except in full,  
without the written consent of Pace Analytical Services, LLC



### QUALITY CONTROL DATA

Project: Croom LF  
Pace Project No.: 35515794

QC Batch: 593538 Analysis Method: SM 5310B  
QC Batch Method: SM 5310B Analysis Description: 5310B TOC  
Associated Lab Samples: 35516830001, 35516830002, 35516830003

METHOD BLANK: 3228169 Matrix: Water  
Associated Lab Samples: 35516830001, 35516830002, 35516830003

Parameter	Units	Blank Result	Reporting Limit	MDL	Analyzed	Qualifiers
Total Organic Carbon	mg/L	0.50 U	1.0	0.50	12/11/19 02:03	

LABORATORY CONTROL SAMPLE: 3228170

Parameter	Units	Spike Conc.	LCS Result	LCS % Rec	% Rec Limits	Qualifiers
Total Organic Carbon	mg/L	20	18.6	93	90-110	

MATRIX SPIKE & MATRIX SPIKE DUPLICATE: 3228173 3228174

Parameter	Units	20132999001 Result	MS Spike Conc.	MSD Spike Conc.	MS Result	MSD Result	MS % Rec	MSD % Rec	% Rec Limits	RPD	Max RPD	Qual
Total Organic Carbon	mg/L	2.4	20	20	20.5	20.6	91	91	80-120	0	20	

Results presented on this page are in the units indicated by the "Units" column except where an alternate unit is presented to the right of the result.

### REPORT OF LABORATORY ANALYSIS

This report shall not be reproduced, except in full,  
without the written consent of Pace Analytical Services, LLC.

## QUALITY CONTROL DATA

Project: Croom LF  
Pace Project No.: 35515794

QC Batch: 594992 Analysis Method: SM 5310B  
QC Batch Method: SM 5310B Analysis Description: 5310B TOC  
Associated Lab Samples: 35516328001, 35516328002, 35516328003

METHOD BLANK: 3237247 Matrix: Water

Associated Lab Samples: 35516328001, 35516328002, 35516328003

Parameter	Units	Blank Result	Reporting Limit	MDL	Analyzed	Qualifiers
Total Organic Carbon	mg/L	0.50 U	1.0	0.50	12/14/19 15:55	

LABORATORY CONTROL SAMPLE: 3237248

Parameter	Units	Spike Conc.	LCS Result	LCS % Rec	% Rec Limits	Qualifiers
Total Organic Carbon	mg/L	20	18.3	91	90-110	

MATRIX SPIKE & MATRIX SPIKE DUPLICATE: 3237249 3237250

Parameter	Units	35518778001 Result	MS Spike Conc.	MSD Spike Conc.	MS Result	MSD Result	MS % Rec	MSD % Rec	% Rec Limits	RPD	Max RPD	Qual
Total Organic Carbon	mg/L	17.0	20	20	35.0	34.7	90	88	80-120	1	20	

MATRIX SPIKE & MATRIX SPIKE DUPLICATE: 3237251 3237252

Parameter	Units	35516328002 Result	MS Spike Conc.	MSD Spike Conc.	MS Result	MSD Result	MS % Rec	MSD % Rec	% Rec Limits	RPD	Max RPD	Qual
Total Organic Carbon	mg/L	0.50 U	20	20	18.8	18.9	93	93	80-120	0	20	

Results presented on this page are in the units indicated by the "Units" column except where an alternate unit is presented to the right of the result.

## REPORT OF LABORATORY ANALYSIS

This report shall not be reproduced, except in full,  
without the written consent of Pace Analytical Services, LLC.

## QUALIFIERS

Project: Croom LF  
Pace Project No.: 35515794

### DEFINITIONS

DF - Dilution Factor, if reported, represents the factor applied to the reported data due to dilution of the sample aliquot.  
ND - Not Detected at or above adjusted reporting limit.  
TNTC - Too Numerous To Count  
MDL - Adjusted Method Detection Limit.  
PQL - Practical Quantitation Limit.  
RL - Reporting Limit - The lowest concentration value that meets project requirements for quantitative data with known precision and bias for a specific analyte in a specific matrix.  
S - Surrogate  
1,2-Diphenylhydrazine decomposes to and cannot be separated from Azobenzene using Method 8270. The result for each analyte is a combined concentration.  
Consistent with EPA guidelines, unrounded data are displayed and have been used to calculate % recovery and RPD values.  
LCS(D) - Laboratory Control Sample (Duplicate)  
MS(D) - Matrix Spike (Duplicate)  
DUP - Sample Duplicate  
RPD - Relative Percent Difference  
NC - Not Calculable.  
SG - Silica Gel - Clean-Up  
U - Indicates the compound was analyzed for, but not detected.  
N-Nitrosodiphenylamine decomposes and cannot be separated from Diphenylamine using Method 8270. The result reported for each analyte is a combined concentration.  
Pace Analytical is TNI accredited. Contact your Pace PM for the current list of accredited analytes.  
TNI - The NELAC Institute.

### LABORATORIES

PASI-O Pace Analytical Services - Ormond Beach

### ANALYTE QUALIFIERS

I The reported value is between the laboratory method detection limit and the laboratory practical quantitation limit.  
U Compound was analyzed for but not detected.  
J(L2) Estimated Value. Analyte recovery in the laboratory control sample (LCS) was below QC limits. Results for this analyte in associated samples may be biased low.  
J(M1) Estimated Value. Matrix spike recovery exceeded QC limits. Batch accepted based on laboratory control sample (LCS) recovery.  
J(v1) The continuing calibration verification was above the method acceptance limit. Any detection for the analyte in the associated samples may have a high bias.  
J(v2) The continuing calibration verification was below the method acceptance limit. The analyte was not detected in the associated samples and the sensitivity of the instrument was verified with a reporting limit check standard.  
J(v3) The continuing calibration verification was below the method acceptance limit. Any detection for the analyte in the associated samples may have a low bias.  
Q Sample held beyond the accepted holding time. Sample was received outside EPA method holding time.  
c2 Acid preservation may not be appropriate for the analysis of 2-Chloroethylvinyl ether.

## REPORT OF LABORATORY ANALYSIS

This report shall not be reproduced, except in full,  
without the written consent of Pace Analytical Services, LLC.



## QUALITY CONTROL DATA CROSS REFERENCE TABLE

Project: Croom LF  
Pace Project No.: 35515794

Lab ID	Sample ID	QC Batch Method	QC Batch	Analytical Method	Analytical Batch
35515794001	P-6				
35515794002	P-6 DUP				
35516328001	P-15				
35516328002	P-1				
35516328003	P-5				
35516528001	P-13				
35516528002	P-14				
35516830001	P-16				
35516830002	P-12				
35516830003	P-17				
35515794001	P-6	EPA 8011	592176	EPA 8011	592580
35515794002	P-6 DUP	EPA 8011	592176	EPA 8011	592580
35516328001	P-15	EPA 8011	592176	EPA 8011	592580
35516328002	P-1	EPA 8011	592176	EPA 8011	592580
35516328003	P-5	EPA 8011	592176	EPA 8011	592580
35516528001	P-13	EPA 8011	593261	EPA 8011	593413
35516528002	P-14	EPA 8011	593261	EPA 8011	593413
35516830001	P-16	EPA 8011	593075	EPA 8011	593717
35516830002	P-12	EPA 8011	593075	EPA 8011	593717
35516830003	P-17	EPA 8011	593075	EPA 8011	593717
35515794001	P-6	EPA 3010	591956	EPA 6010	591959
35515794002	P-6 DUP	EPA 3010	591956	EPA 6010	591959
35516328001	P-15	EPA 3010	592322	EPA 6010	592339
35516328002	P-1	EPA 3010	592322	EPA 6010	592339
35516328003	P-5	EPA 3010	592322	EPA 6010	592339
35516528001	P-13	EPA 3010	592717	EPA 6010	592722
35516528002	P-14	EPA 3010	592717	EPA 6010	592722
35516830001	P-16	EPA 3010	593088	EPA 6010	593094
35516830002	P-12	EPA 3010	593088	EPA 6010	593094
35516830003	P-17	EPA 3010	593088	EPA 6010	593094
35515794001	P-6	EPA 3010	591955	EPA 6020	591958
35515794002	P-6 DUP	EPA 3010	591955	EPA 6020	591958
35516328001	P-15	EPA 3010	592321	EPA 6020	592338
35516328002	P-1	EPA 3010	592321	EPA 6020	592338
35516328003	P-5	EPA 3010	592321	EPA 6020	592338
35516528001	P-13	EPA 3010	592716	EPA 6020	592721
35516528002	P-14	EPA 3010	592716	EPA 6020	592721
35516830001	P-16	EPA 3010	593087	EPA 6020	593093
35516830002	P-12	EPA 3010	593087	EPA 6020	593093
35516830003	P-17	EPA 3010	593087	EPA 6020	593093
35515794001	P-6	EPA 7470	596011	EPA 7470	596264
35515794002	P-6 DUP	EPA 7470	596011	EPA 7470	596264

## REPORT OF LABORATORY ANALYSIS

This report shall not be reproduced, except in full,  
without the written consent of Pace Analytical Services, LLC.

## QUALITY CONTROL DATA CROSS REFERENCE TABLE

Project: Croom LF  
Pace Project No.: 35515794

Lab ID	Sample ID	QC Batch Method	QC Batch	Analytical Method	Analytical Batch
35516328001	P-15	EPA 7470	596361	EPA 7470	596490
35516328002	P-1	EPA 7470	596361	EPA 7470	596490
35516328003	P-5	EPA 7470	596361	EPA 7470	596490
35516528001	P-13	EPA 7470	596361	EPA 7470	596490
35516528002	P-14	EPA 7470	596361	EPA 7470	596490
35516830001	P-16	EPA 7470	597763	EPA 7470	597823
35516830002	P-12	EPA 7470	597763	EPA 7470	597823
35516830003	P-17	EPA 7470	597763	EPA 7470	597823
35515794001	P-6	EPA 8260	593374		
35515794002	P-6 DUP	EPA 8260	593374		
35515794003	Trip Blank 12/2/19	EPA 8260	593374		
35516328001	P-15	EPA 8260	593374		
35516328002	P-1	EPA 8260	593374		
35516328003	P-5	EPA 8260	593374		
35516528001	P-13	EPA 8260	594497		
35516528002	P-14	EPA 8260	594497		
35516830001	P-16	EPA 8260	595600		
35516830002	P-12	EPA 8260	594798		
35516830003	P-17	EPA 8260	594798		
35515794001	P-6	SM 2320B	592758		
35515794002	P-6 DUP	SM 2320B	592758		
35516328001	P-15	SM 2320B	594612		
35516328002	P-1	SM 2320B	594611		
35516328003	P-5	SM 2320B	594611		
35516528001	P-13	SM 2320B	594940		
35516528002	P-14	SM 2320B	594940		
35516830001	P-16	SM 2320B	594969		
35516830002	P-12	SM 2320B	594940		
35516830003	P-17	SM 2320B	594969		
35515794001	P-6	SM 2540C	591908		
35515794002	P-6 DUP	SM 2540C	591908		
35516328001	P-15	SM 2540C	592507		
35516328002	P-1	SM 2540C	592507		
35516328003	P-5	SM 2540C	592507		
35516528001	P-13	SM 2540C	592612		
35516528002	P-14	SM 2540C	592612		
35516830001	P-16	SM 2540C	593091		
35516830002	P-12	SM 2540C	593091		
35516830003	P-17	SM 2540C	593091		
35515794001	P-6	EPA 300.0	592109		

## REPORT OF LABORATORY ANALYSIS

This report shall not be reproduced, except in full,  
without the written consent of Pace Analytical Services, LLC

## QUALITY CONTROL DATA CROSS REFERENCE TABLE

Project: Croom LF  
Pace Project No.: 35515794

Lab ID	Sample ID	QC Batch Method	QC Batch	Analytical Method	Analytical Batch
35515794002	P-6 DUP	EPA 300.0	592109		
35516328001	P-15	EPA 300.0	593840		
35516328002	P-1	EPA 300.0	593840		
35516328003	P-5	EPA 300.0	593840		
35516528001	P-13	EPA 300.0	593731		
35516528002	P-14	EPA 300.0	593731		
35516830001	P-16	EPA 300.0	593672		
35516830002	P-12	EPA 300.0	593672		
35516830003	P-17	EPA 300.0	593672		
35515794001	P-6	EPA 350.1	597070		
35515794002	P-6 DUP	EPA 350.1	597070		
35516328001	P-15	EPA 350.1	597104		
35516328002	P-1	EPA 350.1	597104		
35516328003	P-5	EPA 350.1	597104		
35516528001	P-13	EPA 350.1	597171		
35516528002	P-14	EPA 350.1	597171		
35516830001	P-16	EPA 350.1	597184		
35516830002	P-12	EPA 350.1	597184		
35516830003	P-17	EPA 350.1	597184		
35515794001	P-6	EPA 353.2	591927		
35515794002	P-6 DUP	EPA 353.2	591927		
35516328001	P-15	EPA 353.2	592328		
35516328002	P-1	EPA 353.2	592328		
35516328003	P-5	EPA 353.2	592328		
35516528001	P-13	EPA 353.2	592607		
35516528002	P-14	EPA 353.2	592607		
35516830001	P-16	EPA 353.2	592901		
35516830002	P-12	EPA 353.2	592901		
35516830003	P-17	EPA 353.2	592901		
35515794001	P-6	SM 5310B	592818		
35515794002	P-6 DUP	SM 5310B	592818		
35516328001	P-15	SM 5310B	594992		
35516328002	P-1	SM 5310B	594992		
35516328003	P-5	SM 5310B	594992		
35516528001	P-13	SM 5310B	593103		
35516528002	P-14	SM 5310B	593103		
35516830001	P-16	SM 5310B	593538		
35516830002	P-12	SM 5310B	593538		
35516830003	P-17	SM 5310B	593538		

## REPORT OF LABORATORY ANALYSIS

This report shall not be reproduced, except in full,  
without the written consent of Pace Analytical Services, LLC.





	Document Name: Sample Condition Upon Receipt Form	Document Revised: May 30, 2018
	Document No.: F-FL-C-007 rev. 13	Issuing Authority: Pace Florida Quality Office

# WO#: 35515794

(SCUR)

**Project #** PH: JSB **Due Date:** 12/17/19  
**Project Manager:** CLIENT: HERCOU  
**Client:**

**Date and Initials of person:**  
**Examining contents:**  
**Label:** JS  
**Deliver:**  
**pH:**

**Thermometer Used:** T-249 **Date:** 12/3/19 **Time:** 11:21 **Initials:** JCI

**State of Origin:** FL ☐ For WV projects, all containers verified to 56 °C

Cooler #1 Temp. °C <u>3.7</u> (Visual) <u>4.1</u> (Correction Factor) <u>3.8</u> (Actual)	<input type="checkbox"/> Samples on ice, cooling process has begun
Cooler #2 Temp. °C _____ (Visual) _____ (Correction Factor) _____ (Actual)	<input type="checkbox"/> Samples on ice, cooling process has begun
Cooler #3 Temp. °C _____ (Visual) _____ (Correction Factor) _____ (Actual)	<input type="checkbox"/> Samples on ice, cooling process has begun
Cooler #4 Temp. °C _____ (Visual) _____ (Correction Factor) _____ (Actual)	<input type="checkbox"/> Samples on ice, cooling process has begun
Cooler #5 Temp. °C _____ (Visual) _____ (Correction Factor) _____ (Actual)	<input type="checkbox"/> Samples on ice, cooling process has begun
Cooler #6 Temp. °C _____ (Visual) _____ (Correction Factor) _____ (Actual)	<input type="checkbox"/> Samples on ice, cooling process has begun

**Courier:** ☒ Fed Ex ☐ UPS ☐ USPS ☐ Client ☐ Commercial ☐ Pace ☐ Other \_\_\_\_\_  
**Shipping Method:** ☐ First Overnight ☐ Priority Overnight ☒ Standard Overnight ☐ Ground ☐ International Priority  
☐ Other \_\_\_\_\_

**Billing:** ☐ Recipient ☐ Sender ☐ Third Party ☐ Credit Card ☒ Unknown

**Tracking #** 383 5651 3300

**Custody Seal on Cooler/Box Present:** ☒ Yes ☐ No **Seals Intact:** ☒ Yes ☐ No **Ice:** Wet Blue Dry None

**Packing Material:** ☐ Bubble Wrap ☐ Bubble Bags ☐ None ☒ Other \_\_\_\_\_

**Samples shorted to lab (if Yes, complete)** **Shorted Date:** \_\_\_\_\_ **Shorted Time:** \_\_\_\_\_ **Qty:** \_\_\_\_\_

Comments:	
Chain of Custody Present	<input checked="" type="checkbox"/> Yes <input type="checkbox"/> No <input type="checkbox"/> N/A
Chain of Custody Filled Out	<input checked="" type="checkbox"/> Yes <input type="checkbox"/> No <input type="checkbox"/> N/A
Relinquished Signature & Sampler Name COC	<input checked="" type="checkbox"/> Yes <input type="checkbox"/> No <input type="checkbox"/> N/A
Samples Arrived within Hold Time	<input checked="" type="checkbox"/> Yes <input type="checkbox"/> No <input type="checkbox"/> N/A
Rush TAT requested on COC	<input checked="" type="checkbox"/> Yes <input type="checkbox"/> No <input type="checkbox"/> N/A
Sufficient Volume	<input checked="" type="checkbox"/> Yes <input type="checkbox"/> No <input type="checkbox"/> N/A
Correct Containers Used	<input checked="" type="checkbox"/> Yes <input type="checkbox"/> No <input type="checkbox"/> N/A
Containers Intact	<input checked="" type="checkbox"/> Yes <input type="checkbox"/> No <input type="checkbox"/> N/A
Sample Labels match COC (sample IDs & date/time of collection)	<input checked="" type="checkbox"/> Yes <input type="checkbox"/> No <input type="checkbox"/> N/A
All containers needing acid/base preservation have been checked	<input checked="" type="checkbox"/> Yes <input type="checkbox"/> No <input type="checkbox"/> N/A
All Containers needing preservation are found to be in compliance with EPA recommendation:	<input checked="" type="checkbox"/> Yes <input type="checkbox"/> No <input type="checkbox"/> N/A
Exceptions: VOA, Coliform, TOC, O&G, Carbonates	
Headspace in VOA Vials? (>8mm):	<input checked="" type="checkbox"/> Yes <input type="checkbox"/> No <input type="checkbox"/> N/A
Trip Blank Present:	<input checked="" type="checkbox"/> Yes <input type="checkbox"/> No <input type="checkbox"/> N/A
<b>Preservation Information</b> Preservative: _____ Lot#/Trace #: _____ Date: _____ Time: _____ Initials: _____	

**Client Notification/ Resolution:**  
**Person Contacted:** \_\_\_\_\_ **Date/Time:** \_\_\_\_\_

**Comments/ Resolution (use back for additional comments):** \_\_\_\_\_

**Project Manager Review:** \_\_\_\_\_ **Date:** \_\_\_\_\_

# **Attachment 5**

FIELD DATA



## GROUNDWATER SAMPLING LOG

SITE NAME: Hernando County Croom Landfill		SITE LOCATION: High Corner Road, Brooksville, Florida	
WELL NO: P-1	SAMPLE ID: 2019 Croom Second Semi-Annual	6/17/2015	12/3/2019

## PURGING DATA

WELL DIAMETER (inches): 4	TUBING DIAMETER (inches): 2	WELL SCREEN INTERVAL DEPTH: feet to foot: UKN	STATIC DEPTH TO WATER (feet): 64.92	PURGE PUMP TYPE OR BAILER:	Total Well Depth (feet): 100.00
---------------------------	-----------------------------	---	-------------------------------------	----------------------------	---------------------------------

WELL VOLUME PURGE: 1 WELL VOLUME = (TOTAL WELL DEPTH - STATIC DEPTH TO WATER) X WELL CAPACITY (only fill out if applicable)

22.802 = ( 100 feet - 64.92 feet ) \* 0.65

EQUIPMENT VOLUME PURGE: 1 EQUIPMENT VOL. = PUMP VOLUME + (TUBING CAPACITY X TUBING LENGTH) + FLOW CELL VOLUME

0.273 = 0.15 gallons + 0 (gal/ft \* 100.00 feet) + 0.123 gallons

Total Gallons to be Purged: 23	PURGING INITIATED AT: 1:52	PURGING ENDED AT: 2:34	TOTAL VOL. PURGED (gallons): 34.5
--------------------------------	----------------------------	------------------------	-----------------------------------

TIME	VOLUME PURGED (gallons)	TOTAL VOLUME PURGED (gallons)	PURGE RATE (gpm)	DEPTH TO WATER (feet)	pH (std units)	TEMP (C)	COND. (µS/cm)	DISSOLVED OXYGEN (mg/L)	TURBIDITY (NTU)	ORP	COLOR (describe)	ODOR (describe)
2:20	23	23	0.82	64.95	7.89	26.22	275	2.48	1.18		CLR	
2:27	5.75	28.75	0.82	64.86	7.95	26.28	278	1.62	0.79		CLR	
2:34	5.75	34.5	0.82	64.82	7.89	26.04	278	1.57	0.65		CLR	

WELL CAPACITY (Gallons Per Foot): 0.75" = 0.02; 1" = 0.04; 1.25" = 0.06; 2" = 0.16; 3" = 0.37; 4" = 0.65; 5" = 1.02; 6" = 1.47; 12" = 5.88 TUBING INSIDE DIA. CAPACITY (Gal./ft.): 1/8" = 0.0006; 3/16" = 0.0014; 1/4" = 0.0026; 5/16" = 0.004; 3/8" = 0.006; 1

PURGING EQUIPMENT CODES: B = Bailer; BP = Bladder Pump; ESP = Electric Submersible Pump; PP = Peristaltic Pump; O = Other (Specify)

## SAMPLING DATA

SAMPLED BY (PRINT) / AFFILIATION: James Reinhart	SAMPLER(S) SIGNATURE(S):	SAMPLING INITIATED AT: 2:36	SAMPLING ENDED AT: 2:42
--	--------------------------	-----------------------------	-------------------------

PUMP OR TUBING DEPTH IN WELL (feet):	TUBING MATERIAL CODE:	FIELD-FILTERED: Y N µm Filtration Equipment Type:	FILTER SIZE:
--------------------------------------	-----------------------	--	--------------

FIELD DECONTAMINATION: PUMP: Y N TUBING: Y N (replaced) DUPLICATE: Y N

SAMPLE CONTAINER SPECIFICATION				SAMPLE PRESERVATION			INTENDED ANALYSIS AND/OR METHOD
SAMPLE ID CODE	# CONTAINERS	MATERIAL CODE	VOLUME	PRESERVATIVE USED	TOTAL VOL. ADDED IN FIELD (mL)	FINAL pH	
	3	CG	40 ml	HCL	40 ml		8260
	2	CG	40 ml	HCL	40 ml		TOC
	1	PE	250 ml	HNO3	250 ml		6010 Metals
	1	PE	250 ml	H2SO4	250 ml		NH3
	1	PE	1 L		1 L		TDS, Bicarb, Chloride, Nitrate

REMARKS:

MATERIAL CODES: AG = Amber Glass; CG = Clear Glass; PE = Polyethylene; PP = Polypropylene; S = Silicone; T = Teflon; O = Other (Specify)

SAMPLING EQUIPMENT CODES: APP = After Peristaltic Pump; B = Bailer; BP = Bladder Pump; ESP = Electric Submersible Pump; RFPP = Reverse Flow Peristaltic Pump; SM = Straw Method (Tubing Gravity Drain); O = Other (Specify)

NOTES: 1. The above do not constitute all of the information required by Chapter 62-160, F.A.C. 2. STABILIZATION CRITERIA FOR RANGE OF VARIATION OF LAST THREE CONSECUTIVE READINGS (SEE FS 2212, SECTION 3) pH: + 0.2 units Temperature: + 0.2 °C Specific Con



## GROUNDWATER SAMPLING LOG

SITE NAME: Hernando County Croom Landfill		SITE LOCATION: High Corner Road, Brooksville, Florida	
WELL NO: P-4	SAMPLE ID: 2019 Croom Second Semi-Annual	DATE:	

## PURGING DATA

WELL DIAMETER (inches): 4	TUBING DIAMETER (inches): 0.375	WELL SCREEN INTERVAL DEPTH: feet to foot: 20	STATIC DEPTH TO WATER (feet):	PURGE PUMP TYPE OR BAILER:	Total Well Depth (feet): 95.00							
WELL VOLUME PURGE: 1 WELL VOLUME = (TOTAL WELL DEPTH - STATIC DEPTH TO WATER) X WELL CAPACITY (only fill out if applicable)												
61.75 = ( 95 feet - 0 feet ) * 0.65												
EQUIPMENT VOLUME PURGE: 1 EQUIPMENT VOL. = PUMP VOLUME + (TUBING CAPACITY X TUBING LENGTH) + FLOW CELL VOLUME												
0.843 = 0.15 gallons + 0.006 (gal/ft * 95.00 feet) + 0.123 gallons												
Total Gallons to be Purged: 63	PURGING INITIATED AT:		PURGING ENDED AT:		TOTAL VOL. PURGED (gallons):							
TIME	VOLUME PURGED (gallons)	TOTAL VOLUME PURGED (gallons)	PURGE RATE (gpm)	DEPTH TO WATER (feet)	pH (std units)	TEMP (°C)	COND. (µS/cm)	DISSOLVED OXYGEN (mg/L)	TURBIDITY (NTU)	ORP	COLOR (describe)	ODOR (describe)
		0	#DIV/0!									
		0	#DIV/0!									
		0	#DIV/0!									
WELL CAPACITY (Gallons Per Foot): 0.75" = 0.02; 1" = 0.04; 1.25" = 0.06; 2" = 0.16; 3" = 0.37; 4" = 0.65; 5" = 1.02; 6" = 1.47; 12" = 5.88 TUBING INSIDE DIA. CAPACITY (Gal./Ft.): 1/8" = 0.0006; 3/16" = 0.0014; 1/4" = 0.0026; 5/16" = 0.004; 3/8" = 0.006; 1												
PURGING EQUIPMENT CODES: B = Bailer; BP = Bladder Pump; ESP = Electric Submersible Pump; PP = Peristaltic Pump; O = Other (Specify)												

## SAMPLING DATA

SAMPLED BY (PRINT) / AFFILIATION: James Reinhart				SAMPLER(S) SIGNATURE(S):				SAMPLING INITIATED AT:	SAMPLING ENDED AT:
PUMP OR TUBING DEPTH IN WELL (feet):				TUBING MATERIAL CODE:		FIELD-FILTERED: Y N µm Filtration Equipment Type:		FILTER SIZE:	
FIELD DECONTAMINATION: PUMP: Y N TUBING: Y N (replaced)						DUPLICATE: Y N			
SAMPLE CONTAINER SPECIFICATION				SAMPLE PRESERVATION			INTENDED ANALYSIS AND/OR METHOD		
SAMPLE ID CODE	# CONTAINERS	MATERIAL CODE	VOLUME	PRESERVATIVE USED	TOTAL VOL ADDED IN FIELD (mL)	FINAL pH			
	3	CG	40 ml	HCL	40 ml		8260		
	2	CG	40 ml	HCL	40 ml		TOC		
	1	PE	250 ml	HNO3	250 ml		6010 Metals		
	1	PE	250 ml	H2SO4	250 ml		NH3		
	1	PE	1 L		1 L		TDS, Bicarb, Chloride, Nitrate		
REMARKS:									
MATERIAL CODES: AG = Amber Glass; CG = Clear Glass; PE = Polyethylene; PP = Polypropylene; S = Silicone; T = Teflon; O = Other (Specify)									
SAMPLING EQUIPMENT CODES: APP = After Peristaltic Pump; B = Bailer; BP = Bladder Pump; ESP = Electric Submersible Pump; RFPP = Reverse Flow Peristaltic Pump; SM = Straw Method (Tubing Gravity Drain); O = Other (Specify)									

NOTES: 1. The above do not constitute all of the information required by Chapter 62-160, F.A.C. 2. STABILIZATION CRITERIA FOR RANGE OF VARIATION OF LAST THREE CONSECUTIVE READINGS (SEE FS 2212, SECTION 3) pH: + 0.2 units Temperature: + 0.2 °C Specific Con



## GROUNDWATER SAMPLING LOG

SITE NAME: Hernando County Croom Landfill		SITE LOCATION: High Corner Road, Brooksville, Florida	
WELL NO: P-5	SAMPLE ID: 2019 Croom Second Semi-Annual	DATE: 12/3/2019	

## PURGING DATA

WELL DIAMETER (inches): 4	TUBING DIAMETER (inches): 0.375	WELL SCREEN INTERVAL DEPTH: feet to feet: 20	STATIC DEPTH TO WATER (feet): 83.22	PURGE PUMP TYPE OR BAILER:	Total Well Depth (feet): 130.00
---------------------------	---------------------------------	--	-------------------------------------	----------------------------	---------------------------------

WELL VOLUME PURGE: 1 WELL VOLUME = (TOTAL WELL DEPTH - STATIC DEPTH TO WATER) X WELL CAPACITY (only fill out if applicable)

$$30.407 = (130 \text{ feet} - 83.22 \text{ feet}) * 0.65$$

EQUIPMENT VOLUME PURGE: 1 EQUIPMENT VOL. = PUMP VOLUME + (TUBING CAPACITY X TUBING LENGTH) + FLOW CELL VOLUME

$$1.053 = 0.15 \text{ gallons} + 0.006 (\text{gal/ft} * 130.00 \text{ feet}) + 0.123 \text{ gallons}$$

Total Gallons to be Purged: 31	PURGING INITIATED AT: 11:25	PURGING ENDED AT: 1:19	TOTAL VOL. PURGED (gallons): 45.5
--------------------------------	-----------------------------	------------------------	-----------------------------------

TIME	VOLUME PURGED (gallons)	TOTAL VOLUME PURGED (gallons)	PURGE RATE (gpm)	DEPTH TO WATER (feet)	pH (std units)	TEMP (C)	COND. (µS/cm)	DISSOLVED OXYGEN (mg/L)	TURBIDITY (NTU)	ORP	COLOR (describe)	ODOR (describe)
12:41	30.5	30.5	0.40	83.63	6.71	24.28	605	1.14	0.29		CLR	
1:00	7.5	38	-0.01	83.64	6.77	24.24	603	1.44	0.1		CLR	
1:19	7.5	45.5	0.39	83.64	6.88	24.33	601	1.42	0.04		CLR	

WELL CAPACITY (Gallons Per Foot): 0.75" = 0.02; 1" = 0.04; 1.25" = 0.06; 2" = 0.16; 3" = 0.37; 4" = 0.65; 5" = 1.02; 6" = 1.47; 12" = 5.88 TUBING INSIDE DIA. CAPACITY (Gal./Ft.): 1/8" = 0.0006; 3/16" = 0.0014; 1/4" = 0.0026; 5/16" = 0.004; 3/8" = 0.006; 1

PURGING EQUIPMENT CODES: B = Bailer; BP = Bladder Pump; ESP = Electric Submersible Pump; PP = Peristaltic Pump; O = Other (Specify)

## SAMPLING DATA

SAMPLED BY (PRINT) / AFFILIATION: James Reinhart	SAMPLER(S) SIGNATURE(S):	SAMPLING INITIATED AT: 1:20	SAMPLING ENDED AT: 1:27
--	--------------------------	-----------------------------	-------------------------

PUMP OR TUBING DEPTH IN WELL (feet):	TUBING MATERIAL CODE:	FIELD-FILTERED: Y N µm Filtration Equipment Type:	FILTER SIZE:
--------------------------------------	-----------------------	--	--------------

FIELD DECONTAMINATION: PUMP: Y N TUBING: Y N (replaced) DUPLICATE: Y N

SAMPLE CONTAINER SPECIFICATION				SAMPLE PRESERVATION			INTENDED ANALYSIS AND/OR METHOD
SAMPLE ID CODE	# CONTAINERS	MATERIAL CODE	VOLUME	PRESERVATIVE USED	TOTAL VOL ADDED IN FIELD (mL)	FINAL pH	
	3	CG	40 ml	HCL	40 ml		8260
	2	CG	40 ml	HCL	40 ml		TOC
	1	PE	250 ml	HNO3	250 ml		6010 Metals
	1	PE	250 ml	H2SO4	250 ml		NH3
	1	PE	1 L		1 L		TDS, Bicarb, Chloride, Nitrate

REMARKS:

MATERIAL CODES: AG = Amber Glass; CG = Clear Glass; PE = Polyethylene; PP = Polypropylene; S = Silicone; T = Teflon; O = Other (Specify)

SAMPLING EQUIPMENT CODES: APP = After Peristaltic Pump; B = Bailer; BP = Bladder Pump; ESP = Electric Submersible Pump; RFPP = Reverse Flow Peristaltic Pump; SM = Straw Method (Tubing Gravity Drain); O = Other (Specify)

NOTES: 1. The above do not constitute all of the information required by Chapter 62-160, F.A.C. 2. STABILIZATION CRITERIA FOR RANGE OF VARIATION OF LAST THREE CONSECUTIVE READINGS (SEE FS 2212, SECTION 3) pH: + 0.2 units Temperature: + 0.2 °C Specific Con



## GROUNDWATER SAMPLING LOG

SITE NAME: Hernando County Croom Landfill		SITE LOCATION: High Corner Road, Brooksville, Florida	
WELL NO: P-6	SAMPLE ID: 2019 Croom Second Semi-Annual	DATE: 12/2/2019	

## PURGING DATA

WELL DIAMETER (inches): 4	TUBING DIAMETER (inches): 0.375	WELL SCREEN INTERVAL DEPTH: feet to foot: 20	STATIC DEPTH TO WATER (feet): 67.12	PURGE PUMP TYPE OR BAILER:	Total Well Depth (feet): 135.00
---------------------------	---------------------------------	--	-------------------------------------	----------------------------	---------------------------------

WELL VOLUME PURGE: 1 WELL VOLUME = (TOTAL WELL DEPTH - STATIC DEPTH TO WATER) X WELL CAPACITY (only fill out if applicable)

44.122 = ( 135 feet - 67.12 feet ) \* 0.65

EQUIPMENT VOLUME PURGE: 1 EQUIPMENT VOL. = PUMP VOLUME + (TUBING CAPACITY X TUBING LENGTH) + FLOW CELL VOLUME

1.083 = 0.15 gallons + 0.006 (gal/ft \* 135.00 feet) + 0.123 gallons

Total Gallons to be Purged: 45	PURGING INITIATED AT: 9:24	PURGING ENDED AT: 2:06	TOTAL VOL. PURGED (gallons): 66
--------------------------------	----------------------------	------------------------	---------------------------------

TIME	VOLUME PURGED (Gallons)	TOTAL VOLUME PURGED (gallons)	PURGE RATE (gpm)	DEPTH TO WATER (feet)	pH (std units)	TEMP (C)	COND. (µS/cm)	DISSOLVED OXYGEN (mg/L)	TURBIDITY (NTU)	ORP	COLOR (describe)	ODOR (describe)
12:32	44	44	0.23	106.37	7.6	24.3	161	5.58	0.42		CLR	
13:19	11	55	0.23	110.41	7.41	24.1	158	2.52	0.49		CLR	
14:06	11	66	0.23	113.95	7.84	24.18	160	2.12	0.45		CLR	

WELL CAPACITY (Gallons Per Foot): 0.75" = 0.02; 1" = 0.04; 1.25" = 0.06; 2" = 0.16; 3" = 0.37; 4" = 0.65; 5" = 1.02; 6" = 1.47; 12" = 5.88 TUBING INSIDE DIA. CAPACITY (Gal./Ft.): 1/8" = 0.0006; 3/16" = 0.0014; 1/4" = 0.0026; 5/16" = 0.004; 3/8" = 0.006; 1

PURGING EQUIPMENT CODES: B = Bailer; BP = Bladder Pump; ESP = Electric Submersible Pump; PP = Peristaltic Pump; O = Other (Specify)

## SAMPLING DATA

SAMPLED BY (PRINT) / AFFILIATION: James Reinhart	SAMPLER(S) SIGNATURE(S):	SAMPLING INITIATED AT: 2:07	SAMPLING ENDED AT: 2:14
--	--------------------------	-----------------------------	-------------------------

PUMP OR TUBING DEPTH IN WELL (feet):	TUBING MATERIAL CODE:	FIELD-FILTERED: Y N µm Filtration Equipment Type:	FILTER SIZE:
--------------------------------------	-----------------------	--	--------------

FIELD DECONTAMINATION: PUMP: Y N TUBING: Y N (replaced) DUPLICATE: Y N

SAMPLE CONTAINER SPECIFICATION				SAMPLE PRESERVATION			INTENDED ANALYSIS AND/OR METHOD
SAMPLE ID CODE	# CONTAINERS	MATERIAL CODE	VOLUME	PRESERVATIVE USED	TOTAL VOL ADDED IN FIELD (ml)	FINAL pH	
	3	CG	40 ml	HCL	40 ml		8260
	2	CG	40 ml	HCL	40 ml		TOC
	1	PE	250 ml	HNO3	250 ml		6010 Metals
	1	PE	250 ml	H2SO4	250 ml		NH3
	1	PE	1 L		1 L		TDS, Bicarb, Chloride, Nitrate

REMARKS:

MATERIAL CODES: AG = Amber Glass; CG = Clear Glass; PE = Polyethylene; PP = Polypropylene; S = Silicone; T = Teflon; O = Other (Specify)

SAMPLING EQUIPMENT CODES: APP = After Peristaltic Pump; B = Bailer; BP = Bladder Pump; ESP = Electric Submersible Pump; RFPP = Reverse Flow Peristaltic Pump; SM = Straw Method (Tubing Gravity Drain); O = Other (Specify)

NOTES: 1. The above do not constitute all of the information required by Chapter 62-160, F.A.C. 2. STABILIZATION CRITERIA FOR RANGE OF VARIATION OF LAST THREE CONSECUTIVE READINGS (SEE FS 2212, SECTION 3) pH: + 0.2 units Temperature: + 0.2 oC Specific Con



## GROUNDWATER SAMPLING LOG

SITE NAME: Hernando County Croom Landfill		SITE LOCATION: High Corner Road, Brooksville, Florida	
WELL NO: P-12	SAMPLE ID: 2019 Croom Second Semi-Annual	DATE: 12/5/2019	

## PURGING DATA

WELL DIAMETER (inches): 4	TUBING DIAMETER (inches): 0.375	WELL SCREEN INTERVAL DEPTH: feet to feet: 20	STATIC DEPTH TO WATER (feet): 97.42	PURGE PUMP TYPE OR BAILER:	Total Well Depth (feet): 114.50
---------------------------	---------------------------------	--	-------------------------------------	----------------------------	---------------------------------

WELL VOLUME PURGE: 1 WELL VOLUME = (TOTAL WELL DEPTH - STATIC DEPTH TO WATER) X WELL CAPACITY (only fill out if applicable)

$$11.102 = (114.5 \text{ feet} - 97.42 \text{ feet}) * 0.65$$

EQUIPMENT VOLUME PURGE: 1 EQUIPMENT VOL. = PUMP VOLUME + (TUBING CAPACITY X TUBING LENGTH) + FLOW CELL VOLUME

$$0.96 = 0.15 \text{ gallons} + 0.006 (\text{gal/ft} * 114.50 \text{ feet}) + 0.123 \text{ gallons}$$

Total Gallons to be Purged: 12	PURGING INITIATED AT: 9:30	PURGING ENDED AT: 10:45	TOTAL VOL. PURGED (gallons): 16.3
--------------------------------	----------------------------	-------------------------	-----------------------------------

TIME	VOLUME PURGED (gallons)	TOTAL VOLUME PURGED (gallons)	PURGE RATE (gpm)	DEPTH TO WATER (feet)	pH (std units)	TEMP (C)	COND. (µS/cm)	DISSOLVED OXYGEN (mg/L)	TURBIDITY (NTU)	ORP	COLOR (describe)	ODOR (describe)
10:19	11	11	0.22	97.4	7.33	24.01	612	2.29	0.06		CLR	
10:32	2.75	13.75	0.21	97.46	7.19	24.01	602	2.25	0		CLR	
10:45	2.75	16.5	0.21	97.52	7.12	23.98	603	1.79	0.1		CLR	

WELL CAPACITY (Gallons Per Foot): 0.75" = 0.02; 1" = 0.04; 1.25" = 0.06; 2" = 0.16; 3" = 0.37; 4" = 0.65; 5" = 1.02; 6" = 1.47; 12" = 5.88 TUBING INSIDE DIA. CAPACITY (Gal./Ft.): 1/8" = 0.0006; 3/16" = 0.0014; 1/4" = 0.0026; 5/16" = 0.004; 3/8" = 0.006; 1

PURGING EQUIPMENT CODES: B = Bailer; BP = Bladder Pump; ESP = Electric Submersible Pump; PP = Peristaltic Pump; O = Other (Specify)

## SAMPLING DATA

SAMPLED BY (PRINT) / AFFILIATION: James Reinhart	SAMPLER(S) SIGNATURE(S):	SAMPLING INITIATED AT: 10:46	SAMPLING ENDED AT: 10:54
--	--------------------------	------------------------------	--------------------------

PUMP OR TUBING DEPTH IN WELL (feet):	TUBING MATERIAL CODE:	FIELD-FILTERED: Y N µm Filtration Equipment Type:	FILTER SIZE:
--------------------------------------	-----------------------	--	--------------

FIELD DECONTAMINATION: PUMP: Y N TUBING: Y N (replaced) DUPLICATE: Y N

SAMPLE CONTAINER SPECIFICATION				SAMPLE PRESERVATION			INTENDED ANALYSIS AND/OR METHOD
SAMPLE ID CODE	# CONTAINERS	MATERIAL CODE	VOLUME	PRESERVATIVE USED	TOTAL VOL. ADDED IN FIELD (ml)	FINAL pH	
	3	CG	40 ml	HCL	40 ml		8260
	2	CG	40 ml	HCL	40 ml		TOC
	1	PE	250 ml	HNO3	250 ml		6010 Metals
	1	PE	250 ml	H2SO4	250 ml		NH3
	1	PE	1 L		1 L		TDS, Bicarb, Chloride, Nitrate

REMARKS:

MATERIAL CODES: AG = Amber Glass; CG = Clear Glass; PE = Polyethylene; PP = Polypropylene; S = Silicone; T = Teflon; O = Other (Specify)

SAMPLING EQUIPMENT CODES: APP = After Peristaltic Pump; B = Bailer; BP = Bladder Pump; ESP = Electric Submersible Pump; RFPP = Reverse Flow Peristaltic Pump; SM = Straw Method (Tubing Gravity Drain); O = Other (Specify)

NOTES: 1. The above do not constitute all of the information required by Chapter 62-160, F.A.C. 2. STABILIZATION CRITERIA FOR RANGE OF VARIATION OF LAST THREE CONSECUTIVE READINGS (SEE FS 2212, SECTION 3) pH: + 0.2 units Temperature: + 0.2 °C Specific Con



## GROUNDWATER SAMPLING LOG

SITE NAME: Hernando County Croom Landfill		SITE LOCATION: High Corner Road, Brooksville, Florida	
WELL NO: P-13	SAMPLE ID: 2019 Croom Second Semi-Annual	DATE: 12/4/2019	

## PURGING DATA

WELL DIAMETER (inches): 4	TUBING DIAMETER (inches): 0.375	WELL SCREEN INTERVAL DEPTH: feet to feet: 20	STATIC DEPTH TO WATER (feet): 80.55	PURGE PUMP TYPE OR BAILER:	Total Well Depth (feet): 110.00
---------------------------	---------------------------------	--	-------------------------------------	----------------------------	---------------------------------

WELL VOLUME PURGE: 1 WELL VOLUME = (TOTAL WELL DEPTH - STATIC DEPTH TO WATER) X WELL CAPACITY (only fill out if applicable)

19.1425 = ( 110 feet - 80.55 feet ) \* 0.65

EQUIPMENT VOLUME PURGE: 1 EQUIPMENT VOL. = PUMP VOLUME + (TUBING CAPACITY X TUBING LENGTH) + FLOW CELL VOLUME

0.933 = 0.15 gallons + 0.006 (gal/ft \* 110.00 feet) + 0.123 gallons

Total Gallons to be Purged: 20	PURGING INITIATED AT: 9:37	PURGING ENDED AT: 12:08	TOTAL VOL. PURGED (gallons): 29.5
--------------------------------	----------------------------	-------------------------	-----------------------------------

TIME	VOLUME PURGED (gallons)	TOTAL VOLUME PURGED (gallons)	PURGE RATE (gpm)	DEPTH TO WATER (feet)	pH (std units)	TEMP (C)	COND. (µS/cm)	DISSOLVED OXYGEN (mg/L)	TURBIDITY (NTU)	ORP	COLOR (describe)	ODOR (describe)
11:18	19.5	19.5	0.19	81	6.61	24.04	989	1.78	0.07		CLR	
11:43	5	24.5	0.20	81.01	6.6	24.57	997	1.86	0.06		CLR	
12:08	5	29.5	0.20	81.01	6.46	24.58	1002	2.46	0.02		CLR	

WELL CAPACITY (Gallons Per Foot): 0.75" = 0.02; 1" = 0.04; 1.25" = 0.06; 2" = 0.16; 3" = 0.37; 4" = 0.63; 5" = 1.02; 6" = 1.47; 12" = 5.88 TUBING INSIDE DIA. CAPACITY (Gal./Ft.): 1/8" = 0.0006; 3/16" = 0.0014; 1/4" = 0.0026; 5/16" = 0.004; 3/8" = 0.006; 1

PURGING EQUIPMENT CODES: B = Bailer; BP = Bladder Pump; ESP = Electric Submersible Pump; PP = Peristaltic Pump; O = Other (Specify)

## SAMPLING DATA

SAMPLED BY (PRINT) / AFFILIATION: James Reinhart	SAMPLER(S) SIGNATURE(S):	SAMPLING INITIATED AT: 12:09	SAMPLING ENDED AT: 12:16
--	--------------------------	------------------------------	--------------------------

PUMP OR TUBING DEPTH IN WELL (feet):	TUBING MATERIAL CODE:	FIELD-FILTERED: Y N µm Filtration Equipment Type:	FILTER SIZE:
--------------------------------------	-----------------------	--	--------------

FIELD DECONTAMINATION: PUMP: Y N TUBING: Y N (replaced) DUPLICATE: Y N

SAMPLE CONTAINER SPECIFICATION				SAMPLE PRESERVATION			INTENDED ANALYSIS AND/OR METHOD
SAMPLE ID CODE	# CONTAINERS	MATERIAL CODE	VOLUME	PRESERVATIVE USED	TOTAL VOL. ADDED IN FIELD (mL)	FINAL pH	
	3	CG	40 ml	HCL	40 ml		8260
	2	CG	40 ml	HCL	40 ml		TOC
	1	PE	250 ml	HNO3	250 ml		6010 Metals
	1	PE	250 ml	H2SO4	250 ml		NH3
	1	PE	1 L		1 L		TDS, Bicarb, Chloride, Nitrate

REMARKS:

MATERIAL CODES: AG = Amber Glass; CG = Clear Glass; PE = Polyethylene; PP = Polypropylene; S = Silicone; T = Teflon; O = Other (Specify)

SAMPLING EQUIPMENT CODES: APP = After Peristaltic Pump; B = Bailer; BP = Bladder Pump; ESP = Electric Submersible Pump; RFPP = Reverse Flow Peristaltic Pump; SM = Straw Method (Tubing Gravity Drain); O = Other (Specify)



SITE NAME: Hernando County Croom Landfill		SITE LOCATION: High Corner Road, Brooksville, Florida	
WELL NO: P-14	SAMPLE ID: 2019 Croom Second Semi-Annual	DATE: 12/4/2019	

## PURGING DATA

WELL DIAMETER (inches):	4	TUBING DIAMETER (inches):	0.375	WELL SCREEN INTERVAL DEPTH: feet to feet	20	STATIC DEPTH TO WATER (feet):	71.90	PURGE PUMP TYPE OR BAILER:		Total Well Depth (feet)	110.00
-------------------------	---	---------------------------	-------	--	----	-------------------------------	-------	----------------------------	--	-------------------------	--------

WELL VOLUME PURGE: 1 WELL VOLUME = (TOTAL WELL DEPTH - STATIC DEPTH TO WATER) X WELL CAPACITY (only fill out if applicable)

$$\frac{24.765}{1} = (110 \text{ feet} - 71.9 \text{ feet}) * 0.65$$

EQUIPMENT VOLUME PURGE: 1 EQUIPMENT VOL. = PUMP VOLUME + (TUBING CAPACITY X TUBING LENGTH) + FLOW CELL VOLUME

$$0.933 = 0.15 \text{ gallons} + 0.006 (\text{gal/ft} \times 110.00 \text{ feet}) + 0.123 \text{ gallons}$$

Total Gallons to be Purged	26	PURGING INITIATED AT:	12:36	PURGING ENDED AT:	2:52	TOTAL VOL. PURGED (gallons):	37.3
----------------------------	----	-----------------------	-------	-------------------	------	------------------------------	------

[illegible]

WELL CAPACITY (Gallons Per Foot): 0.75" = 0.02; 1" = 0.04; 1.25" = 0.06; 2" = 0.16; 3" = 0.37; 4" = 0.65; 5" = 1.02; 6" = 1.47; 12" = 5.88 TUBING INSIDE DIA.  
CAPACITY (Gal./Ft.): 1/8" = 0.0006; 3/16" = 0.0014; 1/4" = 0.0026; 5/16" = 0.004; 3/8" = 0.006; 1

**PURGING EQUIPMENT CODES:** B = Bailer; BP = Bladder Pump; ESP = Electric Submersible Pump; PP = Peristaltic Pump; O = Other (Specify)

## SAMPLING DATA

SAMPLED BY (PRINT) / AFFILIATION: James Reinhart	SAMPLER(S) SIGNATURE(S):	SAMPLING INITIATED AT:	2:53	SAMPLING ENDED AT:	3:00
---	--------------------------	------------------------------	------	-----------------------	------

PUMP OR TUBING DEPTH IN WELL (feet):	TUBING MATERIAL CODE:	FIELD-FILTERED: Y N µm Filtration Equipment Type:	FILTER SIZE:
--------------------------------------	-----------------------	--	--------------

FIELD DECONTAMINATION:	PUMP:	Y	N	TUBING:	Y	N	(replaced)	DUPLICATE:	Y	N
------------------------	-------	---	---	---------	---	---	------------	------------	---	---

[illegible]

REMARKS:

**MATERIAL CODES:** AG = Amber Glass; CG = Clear Glass; PE = Polyethylene; PP = Polypropylene; S = Silicone; T = Teflon; O = Other (Specify)

**SAMPLING EQUIPMENT CODES:** **APP** = After Peristaltic Pump; **B** = Bailer; **BP** = Bladder Pump; **ESP** = Electric Submersible Pump; **RFPP** = Reverse Flow Peristaltic Pump; **SM** = Straw Method (Tubing Gravity Drain); **O** = Other (Specify)

NOTES: 1. The above do not constitute all of the information required by Chapter 62-160, F.A.C. 2. STABILIZATION CRITERIA FOR RANGE OF VARIATION OF LAST THREE CONSECUTIVE READINGS (SEE FS 2212, SECTION 3) pH: + 0.2 units Temperature: + 0.2 oC Specific Con



## GROUNDWATER SAMPLING LOG

SITE NAME: Hernando County Croom Landfill		SITE LOCATION: High Corner Road, Brooksville, Florida	
WELL NO: P-15	SAMPLE ID: 2019 Croom Second Semi-Annual	DATE: 12/3/2019	

## PURGING DATA

WELL DIAMETER (inches): 2	TUBING DIAMETER (inches): 0.375	WELL SCREEN INTERVAL DEPTH: feet to feet: 20	STATIC DEPTH TO WATER (feet): 61.30	PURGE PUMP TYPE OR BAILER:	Total Well Depth (feet): 105.00
---------------------------	---------------------------------	--	-------------------------------------	----------------------------	---------------------------------

WELL VOLUME PURGE: 1 WELL VOLUME = (TOTAL WELL DEPTH - STATIC DEPTH TO WATER) X WELL CAPACITY (only fill out if applicable)

$$6.992 = (105 \text{ feet} - 61.3 \text{ feet}) * 0.16$$

EQUIPMENT VOLUME PURGE: 1 EQUIPMENT VOL. = PUMP VOLUME + (TUBING CAPACITY X TUBING LENGTH) + FLOW CELL VOLUME

$$0.903 = 0.15 \text{ gallons} + 0.006 (\text{gal/ft} * 105.00 \text{ feet}) + 0.123 \text{ gallons}$$

Total Gallons to be Purged: 8	PURGING INITIATED AT: 9:22	PURGING ENDED AT: 10:12	TOTAL VOL. PURGED (gallons): 10.5
-------------------------------	----------------------------	-------------------------	-----------------------------------

TIME	VOLUME PURGED (gallons)	TOTAL VOLUME PURGED (gallons)	PURGE RATE (gpm)	DEPTH TO WATER (feet)	pH (std units)	TEMP (C)	COND. (µS/cm)	DISSOLVED OXYGEN (mg/L)	TURBIDITY (NTU)	ORP	COLOR (describe)	ODOR (describe)
9:55	7	7	0.21	61.55	5.17	23.06	49	4.06	0.37		CLR	
10:04	1.75	8.75	0.19	61.65	4.67	23.1	43	3.17	0.18		CLR	
10:12	1.75	10.5	0.22	61.82	4.6	23.48	43	2.72	0.22		CLR	

WELL CAPACITY (Gallons Per Foot): 0.75" = 0.02; 1" = 0.04; 1.25" = 0.06; 2" = 0.16; 3" = 0.37; 4" = 0.63; 5" = 1.02; 6" = 1.47; 12" = 5.88 TUBING INSIDE DIA. CAPACITY (Gal./Ft.): 1/8" = 0.0006; 3/16" = 0.0014; 1/4" = 0.0026; 5/16" = 0.004; 3/8" = 0.006; 1

PURGING EQUIPMENT CODES: B = Bailer; BP = Bladder Pump; ESP = Electric Submersible Pump; PP = Peristaltic Pump; O = Other (Specify)

## SAMPLING DATA

SAMPLED BY (PRINT) / AFFILIATION: James Reinhart	SAMPLER(S) SIGNATURE(S):	SAMPLING INITIATED AT: 10:13	SAMPLING ENDED AT: 10:21
--	--------------------------	------------------------------	--------------------------

PUMP OR TUBING DEPTH IN WELL (feet):	TUBING MATERIAL CODE:	FIELD-FILTERED: Y N µm Filtration Equipment Type:	FILTER SIZE:
--------------------------------------	-----------------------	--	--------------

FIELD DECONTAMINATION: PUMP: Y N TUBING: Y N (replaced) DUPLICATE: Y N

SAMPLE CONTAINER SPECIFICATION				SAMPLE PRESERVATION			INTENDED ANALYSIS AND/OR METHOD
SAMPLE ID CODE	# CONTAINERS	MATERIAL CODE	VOLUME	PRESERVATIVE USED	TOTAL VOL ADDED IN FIELD (mL)	FINAL pH	
	3	CG	40 ml	HCL	40 ml		8260
	2	CG	40 ml	HCL	40 ml		TOC
	1	PE	250 ml	HNO3	250 ml		6010 Metals
	1	PE	250 ml	H2SO4	250 ml		NH3
	1	PE	1 L		1 L		TDS, Bicarb, Chloride, Nitrate

REMARKS:

MATERIAL CODES: AG = Amber Glass; CG = Clear Glass; PE = Polyethylene; PP = Polypropylene; S = Silicone; T = Teflon; O = Other (Specify)

SAMPLING EQUIPMENT CODES: APP = After Peristaltic Pump; B = Bailer; BP = Bladder Pump; ESP = Electric Submersible Pump; RFPP = Reverse Flow Peristaltic Pump; SM = Straw Method (Tubing Gravity Drain); O = Other (Specify)

NOTES: 1. The above do not constitute all of the information required by Chapter 62-160, F.A.C. 2. STABILIZATION CRITERIA FOR RANGE OF VARIATION OF LAST THREE CONSECUTIVE READINGS (SEE FS 2212, SECTION 3) pH: + 0.2 units Temperature: + 0.2 °C Specific Con



## GROUNDWATER SAMPLING LOG

SITE NAME: Hernando County Croom Landfill		SITE LOCATION: High Corner Road, Brooksville, Florida	
WELL NO: P-16	SAMPLE ID: 2019 Croom Second Semi-Annual	DATE: 12/5/2019	

## PURGING DATA

WELL DIAMETER (inches): 2	TUBING DIAMETER (inches): 0.375	WELL SCREEN INTERVAL DEPTH: feet to foot: 20	STATIC DEPTH TO WATER (feet): 60.63	PURGE PUMP TYPE OR BAILER:	Total Well Depth (feet): 70.00
---------------------------	---------------------------------	--	-------------------------------------	----------------------------	--------------------------------

WELL VOLUME PURGE: 1 WELL VOLUME = (TOTAL WELL DEPTH - STATIC DEPTH TO WATER) X WELL CAPACITY (only fill out if applicable)  
 1.4992 = ( 70 feet - 60.63 feet ) \* 0.16

EQUIPMENT VOLUME PURGE: 1 EQUIPMENT VOL. = PUMP VOLUME + (TUBING CAPACITY X TUBING LENGTH) + FLOW CELL VOLUME  
 0.693 = 0.15 gallons + 0.006 (gal/ft \* 70.00 feet) + 0.123 gallons

Total Gallons to be Purged: 2	PURGING INITIATED AT: 12:47	PURGING ENDED AT: 2:05	TOTAL VOL. PURGED (gallons): 3
-------------------------------	-----------------------------	------------------------	--------------------------------

TIME	VOLUME PURGED (gallons)	TOTAL VOLUME PURGED (gallons)	PURGE RATE (gpm)	DEPTH TO WATER (feet)	pH (std units)	TEMP (C)	COND. (µS/cm)	DISSOLVED OXYGEN (mg/L)	TURBIDITY (NTU)	ORP	COLOR (describe)	ODOR (describe)
1:39	2	2	0.00	63.9	5.91	22.98	311	4.18	1.59		CLR	
1:52	0.5	2.5	0.04	63.92	5.98	22.75	280	4.4	2.09		CLR	
2:05	0.5	3	0.04	65	6.05	23.17	285	4.26	2.81		CLR	

WELL CAPACITY (Gallons Per Foot): 0.75" = 0.02; 1" = 0.04; 1.25" = 0.06; 2" = 0.16; 3" = 0.37; 4" = 0.65; 5" = 1.02; 6" = 1.47; 12" = 5.88 TUBING INSIDE DIA. CAPACITY (Gal./Ft.): 1/8" = 0.0006; 3/16" = 0.0014; 1/4" = 0.0026; 5/16" = 0.004; 3/8" = 0.006; 1

PURGING EQUIPMENT CODES: B = Bailer; BP = Bladder Pump; ESP = Electric Submersible Pump; PP = Peristaltic Pump; O = Other (Specify)

## SAMPLING DATA

SAMPLED BY (PRINT) / AFFILIATION: James Reinhart	SAMPLER(S) SIGNATURE(S):	SAMPLING INITIATED AT: 2:07	SAMPLING ENDED AT: 2:19
--	--------------------------	-----------------------------	-------------------------

PUMP OR TUBING DEPTH IN WELL (feet):	TUBING MATERIAL CODE:	13-25 µm Filtration Equipment Type:	FILTER SIZE:
FIELD DECONTAMINATION: PUMP: Y N TUBING: Y N (replaced)		DUPLICATE: Y N	

SAMPLE CONTAINER SPECIFICATION				SAMPLE PRESERVATION			INTENDED ANALYSIS AND/OR METHOD
SAMPLE ID CODE	# CONTAINERS	MATERIAL CODE	VOLUME	PRESERVATIVE USED	TOTAL VOL. ADDED IN FIELD (mL)	FINAL pH	
	3	CG	40 ml	HCL	40 ml		8260
	1	PE	250 ml	HNO3	250 ml		6010 Metals
	1	PE	1 L		1 L		TDS

REMARKS: Turbidity has a tendency to go high. This well is very week, and will sometimes pump dry while purging/sampling.

MATERIAL CODES: AG = Amber Glass; CG = Clear Glass; PE = Polyethylene; PP = Polypropylene; S = Silicone; T = Teflon; O = Other (Specify)

SAMPLING EQUIPMENT CODES: APP = After Peristaltic Pump; B = Bailer; BP = Bladder Pump; ESP = Electric Submersible Pump; RFPP = Reverse Flow Peristaltic Pump; SM = Straw Method (Tubing Gravity Drain); O = Other (Specify)

NOTES: 1. The above do not constitute all of the information required by Chapter 62-160, F.A.C. 2. STABILIZATION CRITERIA FOR RANGE OF VARIATION OF LAST THREE CONSECUTIVE READINGS (SEE FS 2212, SECTION 3) pH: + 0.2 units Temperature: + 0.2 °C Specific Con



## GROUNDWATER SAMPLING LOG

SITE NAME: Hernando County Croom Landfill		SITE LOCATION: High Corner Road, Brooksville, Florida	
WELL NO: P-17	SAMPLE ID: 2019 Croom Second Semi-Annual	DATE: 12/5/2019	

## PURGING DATA

WELL DIAMETER (inches): 2	TUBING DIAMETER (inches): 0.375	WELL SCREEN INTERVAL DEPTH: feet to feet: 20	STATIC DEPTH TO WATER (feet): 82.91	PURGE PUMP TYPE OR BAILER:	Total Well Depth (feet): 90.00
---------------------------	---------------------------------	--	-------------------------------------	----------------------------	--------------------------------

WELL VOLUME PURGE: 1 WELL VOLUME = (TOTAL WELL DEPTH - STATIC DEPTH TO WATER) X WELL CAPACITY (only fill out if applicable)

$$1.1344 = (90 \text{ feet} - 82.91 \text{ feet}) * 0.16$$

EQUIPMENT VOLUME PURGE: 1 EQUIPMENT VOL. = PUMP VOLUME + (TUBING CAPACITY X TUBING LENGTH) + FLOW CELL VOLUME

$$0.813 = 0.15 \text{ gallons} + 0.006 \text{ (gal/ft} * 90.00 \text{ feet)} + 0.123 \text{ gallons}$$

Total Gallons to be Purged: 2	PURGING INITIATED AT: 11:14	PURGING ENDED AT: 11:38	TOTAL VOL. PURGED (gallons): 3
-------------------------------	-----------------------------	-------------------------	--------------------------------

TIME	VOLUME PURGED (gallons)	TOTAL VOLUME PURGED (gallons)	PURGE RATE (gpm)	DEPTH TO WATER (feet)	pH (std units)	TEMP (C)	COND. (µS/cm)	DISSOLVED OXYGEN (mg/L)	TURBIDITY (NTU)	ORP	COLOR (describe)	ODOR (describe)
11:30	2	2	0.12	83.58	6.88	23.25	1087	3.36	0.06		CLR	
11:34	0.5	2.5	0.13	83.6	6.82	23.54	1139	3.19	0.01		CLR	
11:38	0.5	3	0.13	8.6	6.83	23.5	1143	3.02	0.04		CLR	

WELL CAPACITY (Gallons Per Foot): 0.75" = 0.02; 1" = 0.04; 1.25" = 0.06; 2" = 0.16; 3" = 0.37; 4" = 0.65; 5" = 1.02; 6" = 1.47; 12" = 5.88 TUBING INSIDE DIA. CAPACITY (Gal./Ft): 1/8" = 0.0006; 3/16" = 0.0014; 1/4" = 0.0026; 5/16" = 0.004; 3/8" = 0.006; 1

PURGING EQUIPMENT CODES: B = Bailer; BP = Bladder Pump; ESP = Electric Submersible Pump; PP = Peristaltic Pump; O = Other (Specify)

## SAMPLING DATA

SAMPLED BY (PRINT) / AFFILIATION: James Reinhart	SAMPLER(S) SIGNATURE(S):	SAMPLING INITIATED AT: 11:41	SAMPLING ENDED AT: 11:52
--	--------------------------	------------------------------	--------------------------

PUMP OR TUBING DEPTH IN WELL (feet):	TUBING MATERIAL CODE:	FIELD-FILTERED: Y N µm Filtration Equipment Type:	FILTER SIZE:
FIELD DECONTAMINATION: PUMP: Y N TUBING: Y N (replaced)		DUPLICATE: Y N	

SAMPLE CONTAINER SPECIFICATION				SAMPLE PRESERVATION			INTENDED ANALYSIS AND/OR METHOD
SAMPLE ID CODE	# CONTAINERS	MATERIAL CODE	VOLUME	PRESERVATIVE USED	TOTAL VOL ADDED IN FIELD (ml)	FINAL pH	
	3	CG	40 ml	HCL	40 ml		8260
	1	PE	250 ml	HNO3	250 ml		6010 Metals
	1	PE	1 L		1 L		TDS

REMARKS:

MATERIAL CODES: AG = Amber Glass; CG = Clear Glass; PE = Polyethylene; PP = Polypropylene; S = Silicone; T = Teflon; O = Other (Specify)

SAMPLING EQUIPMENT CODES: APP = After Peristaltic Pump; B = Bailer; BP = Bladder Pump; ESP = Electric Submersible Pump; RFPP = Reverse Flow Peristaltic Pump; SM = Straw Method (Tubing Gravity Drain); O = Other (Specify)

NOTES: 1. The above do not constitute all of the information required by Chapter 62-160, F.A.C. 2. STABILIZATION CRITERIA FOR RANGE OF VARIATION OF LAST THREE CONSECUTIVE READINGS (SEE FS 2212, SECTION 3) pH: + 0.2 units Temperature: + 0.2 °C Specific Con

[illegible]

[illegible]



[illegible]

[illegible]

[illegible]



[illegible]

[illegible]

[illegible]



[illegible]

[illegible]

[illegible]



[illegible]







[illegible]

[illegible]

[illegible]



[illegible]

[illegible]

[illegible]



[illegible]

[illegible]

[illegible]



[illegible]

jhowley	1/15/2020 15:42	40723	579	CROOM SLF (HIGH CORNER RD LF)	P-15	Y	35516328001
jhowley	1/15/2020 15:42	40723	579	CROOM SLF (HIGH CORNER RD LF)	P-15	Y	35516328001
jhowley	1/15/2020 15:42	40723	579	CROOM SLF (HIGH CORNER RD LF)	P-15	Y	35516328001
jhowley	1/15/2020 15:42	40723	579	CROOM SLF (HIGH CORNER RD LF)	P-15	Y	35516328001
jhowley	1/15/2020 15:42	40723	579	CROOM SLF (HIGH CORNER RD LF)	P-15	Y	35516328001
jhowley	1/15/2020 15:42	40723	579	CROOM SLF (HIGH CORNER RD LF)	P-15	Y	35516328001
jhowley	1/15/2020 15:42	40723	579	CROOM SLF (HIGH CORNER RD LF)	P-15	Y	35516328001
jhowley	1/15/2020 15:42	40723	579	CROOM SLF (HIGH CORNER RD LF)	P-15	Y	35516328001
jhowley	1/15/2020 15:42	40723	579	CROOM SLF (HIGH CORNER RD LF)	P-15	Y	35516328001
jhowley	1/15/2020 15:42	40723	579	CROOM SLF (HIGH CORNER RD LF)	P-15	Y	35516328001
jhowley	1/15/2020 15:42	40723	579	CROOM SLF (HIGH CORNER RD LF)	P-15	Y	35516328001
jhowley	1/15/2020 15:42	40723	579	CROOM SLF (HIGH CORNER RD LF)	P-15	Y	35516328001
jhowley	1/15/2020 15:42	40723	579	CROOM SLF (HIGH CORNER RD LF)	P-15	Y	35516328001
jhowley	1/15/2020 15:42	40723	579	CROOM SLF (HIGH CORNER RD LF)	P-15	Y	35516328001
jhowley	1/15/2020 15:42	40723	579	CROOM SLF (HIGH CORNER RD LF)	P-15	Y	35516328001
jhowley	1/15/2020 15:42	40723	579	CROOM SLF (HIGH CORNER RD LF)	P-15	Y	P-15

Sample_Date	Sample_Method	Sample_Filtered	Matrix	STORET_Code	Parameter	Lab_Cert_Numb	Prep_Date
12/5/2019 14:19	SP	N	W	34413	Bromomethane	E83079	12/17/2019 16:17
12/5/2019 14:19	SP	N	W	34418	Chloromethane	E83079	12/17/2019 16:17
12/5/2019 14:19	SP	N	W	34423	Methylene Chloride	E83079	12/17/2019 16:17
12/5/2019 14:19	SP	N	W	34475	Tetrachloroethene	E83079	12/17/2019 16:17
12/5/2019 14:19	SP	N	W	34488	Trichlorofluoromethane	E83079	12/17/2019 16:17
12/5/2019 14:19	SP	N	W	34496	1,1-Dichloroethane	E83079	12/17/2019 16:17
12/5/2019 14:19	SP	N	W	34501	1,1-Dichloroethene	E83079	12/17/2019 16:17
12/5/2019 14:19	SP	N	W	34506	1,1,1-Trichloroethane	E83079	12/17/2019 16:17
12/5/2019 14:19	SP	N	W	34511	1,1,2-Trichloroethane	E83079	12/17/2019 16:17
12/5/2019 14:19	SP	N	W	34516	1,1,2,2-Tetrachloroethane	E83079	12/17/2019 16:17
12/5/2019 14:19	SP	N	W	34531	1,2-Dichloroethane	E83079	12/17/2019 16:17
12/5/2019 14:19	SP	N	W	34536	1,2-Dichlorobenzene	E83079	12/17/2019 16:17
12/5/2019 14:19	SP	N	W	34541	1,2-Dichloropropane	E83079	12/17/2019 16:17
12/5/2019 14:19	SP	N	W	34546	trans-1,2-Dichloroethene	E83079	12/17/2019 16:17
12/5/2019 14:19	SP	N	W	34566	1,3-Dichlorobenzene	E83079	12/17/2019 16:17
12/5/2019 14:19	SP	N	W	34571	1,4-Dichlorobenzene	E83079	12/17/2019 16:17
12/5/2019 14:19	SP	N	W	34576	2-Chloroethylvinyl ether	E83079	12/17/2019 16:17
12/5/2019 14:19	SP	N	W	34668	Dichlorodifluoromethane	E83079	12/17/2019 16:17
12/5/2019 14:19	SP	N	W	34699	trans-1,3-Dichloropropene	E83079	12/17/2019 16:17
12/5/2019 14:19	SP	N	W	34704	cis-1,3-Dichloropropene	E83079	12/17/2019 16:17
12/5/2019 14:19	SP	N	W	39175	Vinyl chloride	E83079	12/17/2019 16:17
12/5/2019 14:19	SP	N	W	39180	Trichloroethene	E83079	12/17/2019 16:17
12/5/2019 14:19	SP	N	W	46491	Methyl-t-butyl ether	E83079	12/17/2019 16:17
12/5/2019 14:19	SP	N	W	49146	1,2-Dibromo-3-chloropropane	E83079	12/10/2019 10:25



12/5/2019 14:19	SP	N	W	70300	Residues- Filterable (TDS)	E83079	12/7/2019 9:28
12/5/2019 14:19	SP	N	W	71900	Mercury	E83079	12/26/2019 9:35
12/5/2019 14:19	SP	N	W	73085	Bromochloromethane	E83079	12/17/2019 16:17
12/5/2019 14:19	SP	N	W	77041	Carbon disulfide	E83079	12/17/2019 16:17
12/5/2019 14:19	SP	N	W	77057	Vinyl acetate	E83079	12/17/2019 16:17
12/5/2019 14:19	SP	N	W	77093	cis-1,2-Dichloroethene	E83079	12/17/2019 16:17
12/5/2019 14:19	SP	N	W	77103	2-Hexanone	E83079	12/17/2019 16:17
12/5/2019 14:19	SP	N	W	77128	Styrene	E83079	12/17/2019 16:17
12/5/2019 14:19	SP	N	W	77424	Iodomethane	E83079	12/17/2019 16:17
12/5/2019 14:19	SP	N	W	77443	1,2,3-Trichloropropane	E83079	12/17/2019 16:17
12/5/2019 14:19	SP	N	W	77562	1,1,1,2-Tetrachloroethane	E83079	12/17/2019 16:17
12/5/2019 14:19	SP	N	W	77596	Dibromomethane	E83079	12/17/2019 16:17
12/5/2019 14:19	SP	N	W	77651	1,2-Dibromoethane	E83079	12/10/2019 10:25
12/5/2019 14:19	SP	N	W	78133	4-Methyl-2-pentanone	E83079	12/17/2019 16:17
12/5/2019 14:19	SP	N	W	81552	Acetone	E83079	12/17/2019 16:17
12/5/2019 14:19	SP	N	W	81595	2-Butanone	E83079	12/17/2019 16:17
12/5/2019 14:19	SP	NA	AQ-G	82078	Turbidity	NA	12/5/2019 14:19
12/5/2019 11:52	SP	NA	AQ-G	10	Temperature, Water	NA	12/5/2019 11:52
12/5/2019 11:52	SP	NA	AQ-G	94	Specific Conductance	NA	12/5/2019 11:52
12/5/2019 11:52	SP	NA	AQ-G	299	Dissolved Oxygen	NA	12/5/2019 11:52
12/5/2019 11:52	SP	NA	AQ-G	406	pH	NA	12/5/2019 11:52
12/5/2019 11:52	SP	N	W	410	Alkalinity	E83079	12/14/2019 18:16
12/5/2019 11:52	SP	N	W	610	Ammonia (N)	E83079	12/27/2019 13:13
12/5/2019 11:52	SP	N	W	620	Nitrate (N)	E83079	12/6/2019 15:40
12/5/2019 11:52	SP	N	W	680	Carbon- Total Organic	E83079	12/11/2019 5:43
12/5/2019 11:52	SP	N	W	929	Sodium	E83079	12/7/2019 6:25
12/5/2019 11:52	SP	N	W	940	Chloride	E83079	12/11/2019 5:49
12/5/2019 11:52	SP	N	W	1002	Arsenic	E83079	12/7/2019 6:25
12/5/2019 11:52	SP	N	W	1007	Barium	E83079	12/7/2019 6:25
12/5/2019 11:52	SP	N	W	1012	Beryllium	E83079	12/7/2019 6:25
12/5/2019 11:52	SP	N	W	1027	Cadmium	E83079	12/7/2019 6:25
12/5/2019 11:52	SP	N	W	1034	Chromium	E83079	12/7/2019 6:25
12/5/2019 11:52	SP	N	W	1037	Cobalt	E83079	12/7/2019 6:25
12/5/2019 11:52	SP	N	W	1042	Copper	E83079	12/7/2019 6:25
12/5/2019 11:52	SP	N	W	1045	Iron	E83079	12/7/2019 6:25

12/5/2019 11:52	SP	N	W	1051	Lead	E83079	12/7/2019 6:25
12/3/2019 14:42	SP	N	W	34371	Ethylbenzene	E83079	12/9/2019 19:10
12/3/2019 14:42	SP	N	W	34413	Bromomethane	E83079	12/9/2019 19:10
12/3/2019 14:42	SP	N	W	34418	Chloromethane	E83079	12/9/2019 19:10
12/3/2019 14:42	SP	N	W	34423	Methylene Chloride	E83079	12/9/2019 19:10
12/3/2019 14:42	SP	N	W	34475	Tetrachloroethene	E83079	12/9/2019 19:10
12/3/2019 14:42	SP	N	W	34488	Trichlorofluoromethane	E83079	12/9/2019 19:10
12/3/2019 14:42	SP	N	W	34496	1,1-Dichloroethane	E83079	12/9/2019 19:10
12/3/2019 14:42	SP	N	W	34501	1,1-Dichloroethene	E83079	12/9/2019 19:10
12/3/2019 14:42	SP	N	W	34506	1,1,1-Trichloroethane	E83079	12/9/2019 19:10
12/3/2019 14:42	SP	N	W	34511	1,1,2-Trichloroethane	E83079	12/9/2019 19:10
12/3/2019 14:42	SP	N	W	34516	1,1,2,2-Tetrachloroethane	E83079	12/9/2019 19:10
12/3/2019 14:42	SP	N	W	34531	1,2-Dichloroethane	E83079	12/9/2019 19:10
12/3/2019 14:42	SP	N	W	34536	1,2-Dichlorobenzene	E83079	12/9/2019 19:10
12/3/2019 14:42	SP	N	W	34541	1,2-Dichloropropane	E83079	12/9/2019 19:10
12/3/2019 14:42	SP	N	W	34546	trans-1,2-Dichloroethene	E83079	12/9/2019 19:10
12/3/2019 14:42	SP	N	W	34566	1,3-Dichlorobenzene	E83079	12/9/2019 19:10
12/3/2019 14:42	SP	N	W	34571	1,4-Dichlorobenzene	E83079	12/9/2019 19:10
12/3/2019 14:42	SP	N	W	34576	2-Chloroethylvinyl ether	E83079	12/9/2019 19:10
12/3/2019 14:42	SP	N	W	34668	Dichlorodifluoromethane	E83079	12/9/2019 19:10
12/3/2019 14:42	SP	N	W	34699	trans-1,3-Dichloropropene	E83079	12/9/2019 19:10
12/3/2019 14:42	SP	N	W	34704	cis-1,3-Dichloropropene	E83079	12/9/2019 19:10
12/3/2019 14:42	SP	N	W	39175	Vinyl chloride	E83079	12/9/2019 19:10
12/3/2019 14:42	SP	N	W	39180	Trichloroethene	E83079	12/9/2019 19:10
12/3/2019 14:42	SP	N	W	46491	Methyl-t-butyl ether	E83079	12/9/2019 19:10
12/3/2019 14:42	SP	N	W	49146	1,2-Dibromo-3-chloropropane	E83079	12/5/2019 12:20
12/3/2019 14:42	SP	N	W	70300	Residues- Filterable (TDS)	E83079	12/5/2019 12:24
12/3/2019 14:42	SP	N	W	71900	Mercury	E83079	12/19/2019 11:43
12/3/2019 14:42	SP	N	W	73085	Bromochloromethane	E83079	12/9/2019 19:10
12/3/2019 14:42	SP	N	W	77041	Carbon disulfide	E83079	12/9/2019 19:10
12/3/2019 14:42	SP	N	W	77057	Vinyl acetate	E83079	12/9/2019 19:10
12/3/2019 14:42	SP	N	W	77093	cis-1,2-Dichloroethene	E83079	12/9/2019 19:10
12/3/2019 14:42	SP	N	W	77103	2-Hexanone	E83079	12/9/2019 19:10

12/3/2019 14:42	SP	N	W	77128	Styrene	E83079	12/9/2019 19:10
12/3/2019 14:42	SP	N	W	77424	Iodomethane	E83079	12/9/2019 19:10
12/3/2019 14:42	SP	N	W	77443	1,2,3-Trichloropropane	E83079	12/9/2019 19:10
12/3/2019 14:42	SP	N	W	77562	1,1,1,2-Tetrachloroethane	E83079	12/9/2019 19:10
12/3/2019 14:42	SP	N	W	77596	Dibromomethane	E83079	12/9/2019 19:10
12/3/2019 14:42	SP	N	W	77651	1,2-Dibromoethane	E83079	12/5/2019 12:20
12/3/2019 14:42	SP	N	W	78133	4-Methyl-2-pentanone	E83079	12/9/2019 19:10
12/3/2019 14:42	SP	N	W	81552	Acetone	E83079	12/9/2019 19:10
12/3/2019 14:42	SP	N	W	81595	2-Butanone	E83079	12/9/2019 19:10
12/3/2019 14:42	SP	NA	AQ-G	82078	Turbidity	NA	12/3/2019 14:42
12/3/2019 13:27	SP	NA	AQ-G	10	Temperature, Water	NA	12/3/2019 13:27
12/3/2019 13:27	SP	NA	AQ-G	94	Specific Conductance	NA	12/3/2019 13:27
12/3/2019 13:27	SP	NA	AQ-G	299	Dissolved Oxygen	NA	12/3/2019 13:27
12/3/2019 13:27	SP	NA	AQ-G	406	pH	NA	12/3/2019 13:27
12/3/2019 13:27	SP	N	W	410	Alkalinity	E83079	12/13/2019 17:01
12/3/2019 13:27	SP	N	W	610	Ammonia (N)	E83079	12/26/2019 9:28
12/3/2019 13:27	SP	N	W	620	Nitrate (N)	E83079	12/5/2019 7:09
12/3/2019 13:27	SP	N	W	680	Carbon- Total Organic	E83079	12/14/2019 20:47
12/3/2019 13:27	SP	N	W	929	Sodium	E83079	12/5/2019 4:32
12/3/2019 13:27	SP	N	W	940	Chloride	E83079	12/11/2019 18:32
12/3/2019 13:27	SP	N	W	1002	Arsenic	E83079	12/5/2019 4:32
12/3/2019 13:27	SP	N	W	1007	Barium	E83079	12/5/2019 4:32
12/3/2019 13:27	SP	N	W	1012	Beryllium	E83079	12/5/2019 4:32
12/3/2019 13:27	SP	N	W	1027	Cadmium	E83079	12/5/2019 4:32
12/3/2019 13:27	SP	N	W	1034	Chromium	E83079	12/5/2019 4:32
12/3/2019 13:27	SP	N	W	1037	Cobalt	E83079	12/5/2019 4:32
12/3/2019 13:27	SP	N	W	1042	Copper	E83079	12/5/2019 4:32
12/3/2019 13:27	SP	N	W	1045	Iron	E83079	12/5/2019 4:32
12/3/2019 13:27	SP	N	W	1051	Lead	E83079	12/5/2019 4:32
12/3/2019 13:27	SP	N	W	1055	Manganese	E83079	12/5/2019 4:32
12/3/2019 13:27	SP	N	W	1059	Thallium	E83079	12/5/2019 4:32
12/3/2019 13:27	SP	N	W	1067	Nickel	E83079	12/5/2019 4:32
12/3/2019 13:27	SP	N	W	1077	Silver	E83079	12/5/2019 4:32
12/3/2019 13:27	SP	N	W	1087	Vanadium	E83079	12/5/2019 4:32
12/3/2019 13:27	SP	N	W	1092	Zinc	E83079	12/5/2019 4:32



12/3/2019 13:27	SP	N	W	1097	Antimony	E83079	12/5/2019 4:32
12/3/2019 13:27	SP	N	W	1105	Aluminum	E83079	12/5/2019 4:32
12/3/2019 13:27	SP	N	W	1147	Selenium	E83079	12/5/2019 4:32
12/3/2019 13:27	SP	N	W	32101	Bromodichloromethane	E83079	12/9/2019 17:23
12/3/2019 13:27	SP	N	W	32102	Carbon tetrachloride	E83079	12/9/2019 17:23
12/3/2019 13:27	SP	N	W	32104	Bromoform	E83079	12/9/2019 17:23
12/3/2019 13:27	SP	N	W	32105	Dibromochloromethane	E83079	12/9/2019 17:23
12/3/2019 13:27	SP	N	W	32106	Chloroform	E83079	12/9/2019 17:23
12/3/2019 13:27	SP	N	W	34010	Toluene	E83079	12/9/2019 17:23
12/3/2019 13:27	SP	N	W	34020	Xylenes- Total	E83079	12/9/2019 17:23
12/3/2019 13:27	SP	N	W	34030	Benzene	E83079	12/9/2019 17:23
12/3/2019 13:27	SP	N	W	34215	Acrylonitrile	E83079	12/9/2019 17:23
12/3/2019 13:27	SP	N	W	34301	Chlorobenzene	E83079	12/9/2019 17:23
12/3/2019 13:27	SP	N	W	34311	Chloroethane	E83079	12/9/2019 17:23
12/3/2019 13:27	SP	N	W	34371	Ethylbenzene	E83079	12/9/2019 17:23
12/3/2019 13:27	SP	N	W	34413	Bromomethane	E83079	12/9/2019 17:23
12/3/2019 13:27	SP	N	W	34418	Chloromethane	E83079	12/9/2019 17:23
12/3/2019 13:27	SP	N	W	34423	Methylene Chloride	E83079	12/9/2019 17:23
12/3/2019 13:27	SP	N	W	34475	Tetrachloroethene	E83079	12/9/2019 17:23
12/3/2019 13:27	SP	N	W	34488	Trichlorofluoromethane	E83079	12/9/2019 17:23
12/3/2019 13:27	SP	N	W	34496	1,1-Dichloroethane	E83079	12/9/2019 17:23
12/3/2019 13:27	SP	N	W	34501	1,1-Dichloroethene	E83079	12/9/2019 17:23
12/3/2019 13:27	SP	N	W	34506	1,1,1-Trichloroethane	E83079	12/9/2019 17:23
12/3/2019 13:27	SP	N	W	34511	1,1,2-Trichloroethane	E83079	12/9/2019 17:23
12/5/2019 10:54	SP	N	W	34511	1,1,2-Trichloroethane	E83079	12/13/2019 18:41
12/5/2019 10:54	SP	N	W	34516	1,1,2,2-Tetrachloroethane	E83079	12/13/2019 18:41
12/5/2019 10:54	SP	N	W	34531	1,2-Dichloroethane	E83079	12/13/2019 18:41
12/5/2019 10:54	SP	N	W	34536	1,2-Dichlorobenzene	E83079	12/13/2019 18:41
12/5/2019 10:54	SP	N	W	34541	1,2-Dichloropropane	E83079	12/13/2019 18:41
12/5/2019 10:54	SP	N	W	34546	trans-1,2-Dichloroethene	E83079	12/13/2019 18:41
12/5/2019 10:54	SP	N	W	34566	1,3-Dichlorobenzene	E83079	12/13/2019 18:41
12/5/2019 10:54	SP	N	W	34571	1,4-Dichlorobenzene	E83079	12/13/2019 18:41
12/5/2019 10:54	SP	N	W	34576	2-Chloroethylvinyl ether	E83079	12/13/2019 18:41

12/5/2019 10:54	SP	N	W	34668	Dichlorodifluoromethane	E83079	12/13/2019 18:41
12/5/2019 10:54	SP	N	W	34699	trans-1,3-Dichloropropene	E83079	12/13/2019 18:41
12/5/2019 10:54	SP	N	W	34704	cis-1,3-Dichloropropene	E83079	12/13/2019 18:41
12/5/2019 10:54	SP	N	W	39175	Vinyl chloride	E83079	12/13/2019 18:41
12/5/2019 10:54	SP	N	W	39180	Trichloroethene	E83079	12/13/2019 18:41
12/5/2019 10:54	SP	N	W	46491	Methyl-t-butyl ether	E83079	12/13/2019 18:41
12/5/2019 10:54	SP	N	W	49146	1,2-Dibromo-3-chloropropane	E83079	12/10/2019 10:25
12/5/2019 10:54	SP	N	W	70300	Residues- Filterable (TDS)	E83079	12/7/2019 9:28
12/5/2019 10:54	SP	N	W	71900	Mercury	E83079	12/26/2019 9:35
12/5/2019 10:54	SP	N	W	73085	Bromochloromethane	E83079	12/13/2019 18:41
12/5/2019 10:54	SP	N	W	77041	Carbon disulfide	E83079	12/13/2019 18:41
12/5/2019 10:54	SP	N	W	77057	Vinyl acetate	E83079	12/13/2019 18:41
12/5/2019 10:54	SP	N	W	77093	cis-1,2-Dichloroethene	E83079	12/13/2019 18:41
12/5/2019 10:54	SP	N	W	77103	2-Hexanone	E83079	12/13/2019 18:41
12/5/2019 10:54	SP	N	W	77128	Styrene	E83079	12/13/2019 18:41
12/5/2019 10:54	SP	N	W	77424	Iodomethane	E83079	12/13/2019 18:41
12/5/2019 10:54	SP	N	W	77443	1,2,3-Trichloropropane	E83079	12/13/2019 18:41
12/5/2019 10:54	SP	N	W	77562	1,1,1,2-Tetrachloroethane	E83079	12/13/2019 18:41
12/5/2019 10:54	SP	N	W	77596	Dibromomethane	E83079	12/13/2019 18:41
12/5/2019 10:54	SP	N	W	77651	1,2-Dibromoethane	E83079	12/10/2019 10:25
12/5/2019 10:54	SP	N	W	78133	4-Methyl-2-pentanone	E83079	12/13/2019 18:41
12/5/2019 10:54	SP	N	W	81552	Acetone	E83079	12/13/2019 18:41
12/5/2019 10:54	SP	N	W	81595	2-Butanone	E83079	12/13/2019 18:41
12/5/2019 10:54	SP	NA	AQ-G	82078	Turbidity	NA	12/5/2019 10:54
12/4/2019 12:15	SP	NA	AQ-G	10	Temperature, Water	NA	12/4/2019 12:15
12/4/2019 12:15	SP	NA	AQ-G	94	Specific Conductance	NA	12/4/2019 12:15
12/4/2019 12:15	SP	NA	AQ-G	299	Dissolved Oxygen	NA	12/4/2019 12:15

12/4/2019 12:15	SP	NA	AQ-G	406	pH	NA	12/4/2019 12:15
12/4/2019 12:15	SP	N	W	410	Alkalinity	E83079	12/14/2019 16:11
12/4/2019 12:15	SP	N	W	610	Ammonia (N)	E83079	12/27/2019 9:14
12/4/2019 12:15	SP	N	W	620	Nitrate (N)	E83079	12/5/2019 17:35
12/4/2019 12:15	SP	N	W	680	Carbon- Total Organic	E83079	12/7/2019 19:54
12/4/2019 12:15	SP	N	W	929	Sodium	E83079	12/6/2019 2:02
12/4/2019 12:15	SP	N	W	940	Chloride	E83079	12/11/2019 4:58
12/4/2019 12:15	SP	N	W	1002	Arsenic	E83079	12/6/2019 2:02
12/4/2019 12:15	SP	N	W	1007	Barium	E83079	12/6/2019 2:02
12/4/2019 12:15	SP	N	W	1012	Beryllium	E83079	12/6/2019 2:02
12/4/2019 12:15	SP	N	W	1027	Cadmium	E83079	12/6/2019 2:02
12/4/2019 12:15	SP	N	W	1034	Chromium	E83079	12/6/2019 2:02
12/4/2019 12:15	SP	N	W	1037	Cobalt	E83079	12/6/2019 2:02
12/4/2019 12:15	SP	N	W	1042	Copper	E83079	12/6/2019 2:02
12/4/2019 12:15	SP	N	W	1045	Iron	E83079	12/6/2019 2:02
12/5/2019 14:19	SP	NA	AQ-G	10	Temperature, Water	NA	12/5/2019 14:19
12/5/2019 14:19	SP	NA	AQ-G	94	Specific Conductance	NA	12/5/2019 14:19
12/5/2019 14:19	SP	NA	AQ-G	299	Dissolved Oxygen	NA	12/5/2019 14:19
12/5/2019 14:19	SP	NA	AQ-G	406	pH	NA	12/5/2019 14:19
12/5/2019 14:19	SP	N	W	410	Alkalinity	E83079	12/14/2019 18:37
12/5/2019 14:19	SP	N	W	610	Ammonia (N)	E83079	12/27/2019 13:05
12/5/2019 14:19	SP	N	W	620	Nitrate (N)	E83079	12/6/2019 15:39
12/5/2019 14:19	SP	N	W	680	Carbon- Total Organic	E83079	12/11/2019 5:10
12/5/2019 14:19	SP	N	W	929	Sodium	E83079	12/7/2019 6:25
12/5/2019 14:19	SP	N	W	940	Chloride	E83079	12/10/2019 21:44
12/5/2019 14:19	SP	N	W	1002	Arsenic	E83079	12/7/2019 6:25
12/5/2019 14:19	SP	N	W	1007	Barium	E83079	12/7/2019 6:25
12/5/2019 14:19	SP	N	W	1012	Beryllium	E83079	12/7/2019 6:25
12/5/2019 14:19	SP	N	W	1027	Cadmium	E83079	12/7/2019 6:25
12/5/2019 14:19	SP	N	W	1034	Chromium	E83079	12/7/2019 6:25
12/5/2019 14:19	SP	N	W	1037	Cobalt	E83079	12/7/2019 6:25
12/5/2019 14:19	SP	N	W	1042	Copper	E83079	12/7/2019 6:25
12/5/2019 14:19	SP	N	W	1045	Iron	E83079	12/7/2019 6:25
12/5/2019 14:19	SP	N	W	1051	Lead	E83079	12/7/2019 6:25
12/5/2019 14:19	SP	N	W	1055	Manganese	E83079	12/7/2019 6:25
12/5/2019 14:19	SP	N	W	1059	Thallium	E83079	12/7/2019 6:25
12/5/2019 14:19	SP	N	W	1067	Nickel	E83079	12/7/2019 6:25



12/5/2019 14:19	SP	N	W	1077	Silver	E83079	12/7/2019 6:25
12/5/2019 14:19	SP	N	W	1087	Vanadium	E83079	12/7/2019 6:25
12/5/2019 14:19	SP	N	W	1092	Zinc	E83079	12/7/2019 6:25
12/5/2019 14:19	SP	N	W	1097	Antimony	E83079	12/7/2019 6:25
12/5/2019 14:19	SP	N	W	1105	Aluminum	E83079	12/7/2019 6:25
12/5/2019 14:19	SP	N	W	1147	Selenium	E83079	12/7/2019 6:25
12/5/2019 14:19	SP	N	W	32101	Bromodichloromethane	E83079	12/17/2019 16:17
12/5/2019 14:19	SP	N	W	32102	Carbon tetrachloride	E83079	12/17/2019 16:17
12/5/2019 14:19	SP	N	W	32104	Bromoform	E83079	12/17/2019 16:17
12/5/2019 14:19	SP	N	W	32105	Dibromochloromethane	E83079	12/17/2019 16:17
12/5/2019 14:19	SP	N	W	32106	Chloroform	E83079	12/17/2019 16:17
12/5/2019 14:19	SP	N	W	34010	Toluene	E83079	12/17/2019 16:17
12/5/2019 14:19	SP	N	W	34020	Xylenes- Total	E83079	12/17/2019 16:17
12/5/2019 14:19	SP	N	W	34030	Benzene	E83079	12/17/2019 16:17
12/5/2019 14:19	SP	N	W	34215	Acrylonitrile	E83079	12/17/2019 16:17
12/5/2019 14:19	SP	N	W	34301	Chlorobenzene	E83079	12/17/2019 16:17
12/5/2019 14:19	SP	N	W	34311	Chloroethane	E83079	12/17/2019 16:17
12/5/2019 14:19	SP	N	W	34371	Ethylbenzene	E83079	12/17/2019 16:17
12/5/2019 11:52	SP	N	W	1055	Manganese	E83079	12/7/2019 6:25
12/5/2019 11:52	SP	N	W	1059	Thallium	E83079	12/7/2019 6:25
12/5/2019 11:52	SP	N	W	1067	Nickel	E83079	12/7/2019 6:25
12/5/2019 11:52	SP	N	W	1077	Silver	E83079	12/7/2019 6:25
12/5/2019 11:52	SP	N	W	1087	Vanadium	E83079	12/7/2019 6:25
12/5/2019 11:52	SP	N	W	1092	Zinc	E83079	12/7/2019 6:25
12/5/2019 11:52	SP	N	W	1097	Antimony	E83079	12/7/2019 6:25
12/5/2019 11:52	SP	N	W	1105	Aluminum	E83079	12/7/2019 6:25
12/5/2019 11:52	SP	N	W	1147	Selenium	E83079	12/7/2019 6:25
12/5/2019 11:52	SP	N	W	32101	Bromodichloromethane	E83079	12/13/2019 19:08
12/5/2019 11:52	SP	N	W	32102	Carbon tetrachloride	E83079	12/13/2019 19:08
12/5/2019 11:52	SP	N	W	32104	Bromoform	E83079	12/13/2019 19:08
12/5/2019 11:52	SP	N	W	32105	Dibromochloromethane	E83079	12/13/2019 19:08
12/5/2019 11:52	SP	N	W	32106	Chloroform	E83079	12/13/2019 19:08
12/5/2019 11:52	SP	N	W	34010	Toluene	E83079	12/13/2019 19:08

12/5/2019 11:52	SP	N	W	34020	Xylenes- Total	E83079	12/13/2019 19:08
12/5/2019 11:52	SP	N	W	34030	Benzene	E83079	12/13/2019 19:08
12/5/2019 11:52	SP	N	W	34215	Acrylonitrile	E83079	12/13/2019 19:08
12/5/2019 11:52	SP	N	W	34301	Chlorobenzene	E83079	12/13/2019 19:08
12/5/2019 11:52	SP	N	W	34311	Chloroethane	E83079	12/13/2019 19:08
12/5/2019 11:52	SP	N	W	34371	Ethylbenzene	E83079	12/13/2019 19:08
12/5/2019 11:52	SP	N	W	34413	Bromomethane	E83079	12/13/2019 19:08
12/5/2019 11:52	SP	N	W	34418	Chloromethane	E83079	12/13/2019 19:08
12/5/2019 11:52	SP	N	W	34423	Methylene Chloride	E83079	12/13/2019 19:08
12/5/2019 11:52	SP	N	W	34475	Tetrachloroethene	E83079	12/13/2019 19:08
12/5/2019 11:52	SP	N	W	34488	Trichlorofluoromethane	E83079	12/13/2019 19:08
12/5/2019 11:52	SP	N	W	34496	1,1-Dichloroethane	E83079	12/13/2019 19:08
12/5/2019 11:52	SP	N	W	34501	1,1-Dichloroethene	E83079	12/13/2019 19:08
12/5/2019 11:52	SP	N	W	34506	1,1,1-Trichloroethane	E83079	12/13/2019 19:08
12/5/2019 11:52	SP	N	W	34511	1,1,2-Trichloroethane	E83079	12/13/2019 19:08
12/5/2019 11:52	SP	N	W	34516	1,1,2,2-Tetrachloroethane	E83079	12/13/2019 19:08
12/5/2019 11:52	SP	N	W	34531	1,2-Dichloroethane	E83079	12/13/2019 19:08
12/5/2019 11:52	SP	N	W	34536	1,2-Dichlorobenzene	E83079	12/13/2019 19:08
12/5/2019 11:52	SP	N	W	34541	1,2-Dichloropropane	E83079	12/13/2019 19:08
12/5/2019 11:52	SP	N	W	34546	trans-1,2-Dichloroethene	E83079	12/13/2019 19:08
12/5/2019 11:52	SP	N	W	34566	1,3-Dichlorobenzene	E83079	12/13/2019 19:08
12/5/2019 11:52	SP	N	W	34571	1,4-Dichlorobenzene	E83079	12/13/2019 19:08
12/5/2019 11:52	SP	N	W	34576	2-Chloroethylvinyl ether	E83079	12/13/2019 19:08
12/5/2019 11:52	SP	N	W	34668	Dichlorodifluoromethane	E83079	12/13/2019 19:08
12/5/2019 11:52	SP	N	W	34699	trans-1,3-Dichloropropene	E83079	12/13/2019 19:08
12/5/2019 11:52	SP	N	W	34704	cis-1,3-Dichloropropene	E83079	12/13/2019 19:08

12/5/2019 11:52	SP	N	W	39175	Vinyl chloride	E83079	12/13/2019 19:08
12/5/2019 11:52	SP	N	W	39180	Trichloroethene	E83079	12/13/2019 19:08
12/5/2019 11:52	SP	N	W	46491	Methyl-t-butyl ether	E83079	12/13/2019 19:08
12/5/2019 11:52	SP	N	W	49146	1,2-Dibromo-3-chloropropane	E83079	12/10/2019 10:25
12/5/2019 11:52	SP	N	W	70300	Residues- Filterable (TDS)	E83079	12/7/2019 9:28
12/5/2019 11:52	SP	N	W	71900	Mercury	E83079	12/26/2019 9:35
12/5/2019 11:52	SP	N	W	73085	Bromochloromethane	E83079	12/13/2019 19:08
12/5/2019 11:52	SP	N	W	77041	Carbon disulfide	E83079	12/13/2019 19:08
12/5/2019 11:52	SP	N	W	77057	Vinyl acetate	E83079	12/13/2019 19:08
12/5/2019 11:52	SP	N	W	77093	cis-1,2-Dichloroethene	E83079	12/13/2019 19:08
12/5/2019 11:52	SP	N	W	77103	2-Hexanone	E83079	12/13/2019 19:08
12/5/2019 11:52	SP	N	W	77128	Styrene	E83079	12/13/2019 19:08
12/5/2019 11:52	SP	N	W	77424	Iodomethane	E83079	12/13/2019 19:08
12/5/2019 11:52	SP	N	W	77443	1,2,3-Trichloropropane	E83079	12/13/2019 19:08
12/5/2019 11:52	SP	N	W	77562	1,1,1,2-Tetrachloroethane	E83079	12/13/2019 19:08
12/5/2019 11:52	SP	N	W	77596	Dibromomethane	E83079	12/13/2019 19:08
12/5/2019 11:52	SP	N	W	77651	1,2-Dibromoethane	E83079	12/10/2019 10:25
12/5/2019 11:52	SP	N	W	78133	4-Methyl-2-pentanone	E83079	12/13/2019 19:08
12/5/2019 11:52	SP	N	W	81552	Acetone	E83079	12/13/2019 19:08
12/5/2019 11:52	SP	N	W	81595	2-Butanone	E83079	12/13/2019 19:08
12/5/2019 11:52	SP	NA	AQ-G	82078	Turbidity	NA	12/5/2019 11:52
12/3/2019 14:42	SP	NA	AQ-G	10	Temperature, Water	NA	12/3/2019 14:42
12/3/2019 14:42	SP	NA	AQ-G	94	Specific Conductance	NA	12/3/2019 14:42
12/3/2019 14:42	SP	NA	AQ-G	299	Dissolved Oxygen	NA	12/3/2019 14:42
12/3/2019 14:42	SP	NA	AQ-G	406	pH	NA	12/3/2019 14:42
12/3/2019 14:42	SP	N	W	410	Alkalinity	E83079	12/13/2019 16:55
12/3/2019 14:42	SP	N	W	610	Ammonia (N)	E83079	12/26/2019 9:26
12/3/2019 14:42	SP	N	W	620	Nitrate (N)	E83079	12/5/2019 7:10
12/3/2019 14:42	SP	N	W	680	Carbon- Total Organic	E83079	12/14/2019 20:04

12/3/2019 14:42	SP	N	W	929	Sodium	E83079	12/5/2019 4:32
12/3/2019 14:42	SP	N	W	940	Chloride	E83079	12/11/2019 18:09
12/3/2019 14:42	SP	N	W	1002	Arsenic	E83079	12/5/2019 4:32
12/3/2019 14:42	SP	N	W	1007	Barium	E83079	12/5/2019 4:32
12/3/2019 14:42	SP	N	W	1012	Beryllium	E83079	12/5/2019 4:32
12/3/2019 14:42	SP	N	W	1027	Cadmium	E83079	12/5/2019 4:32
12/3/2019 14:42	SP	N	W	1034	Chromium	E83079	12/5/2019 4:32
12/3/2019 14:42	SP	N	W	1037	Cobalt	E83079	12/5/2019 4:32
12/3/2019 14:42	SP	N	W	1042	Copper	E83079	12/5/2019 4:32
12/3/2019 14:42	SP	N	W	1045	Iron	E83079	12/5/2019 4:32
12/3/2019 14:42	SP	N	W	1051	Lead	E83079	12/5/2019 4:32
12/3/2019 14:42	SP	N	W	1055	Manganese	E83079	12/5/2019 4:32
12/3/2019 14:42	SP	N	W	1059	Thallium	E83079	12/5/2019 4:32
12/3/2019 14:42	SP	N	W	1067	Nickel	E83079	12/5/2019 4:32
12/3/2019 14:42	SP	N	W	1077	Silver	E83079	12/5/2019 4:32
12/3/2019 14:42	SP	N	W	1087	Vanadium	E83079	12/5/2019 4:32
12/3/2019 14:42	SP	N	W	1092	Zinc	E83079	12/5/2019 4:32
12/3/2019 14:42	SP	N	W	1097	Antimony	E83079	12/5/2019 4:32
12/3/2019 14:42	SP	N	W	1105	Aluminum	E83079	12/5/2019 4:32
12/3/2019 14:42	SP	N	W	1147	Selenium	E83079	12/5/2019 4:32
12/3/2019 14:42	SP	N	W	32101	Bromodichloromethane	E83079	12/9/2019 19:10
12/3/2019 14:42	SP	N	W	32102	Carbon tetrachloride	E83079	12/9/2019 19:10
12/3/2019 14:42	SP	N	W	32104	Bromoform	E83079	12/9/2019 19:10
12/3/2019 14:42	SP	N	W	32105	Dibromochloromethane	E83079	12/9/2019 19:10
12/3/2019 14:42	SP	N	W	32106	Chloroform	E83079	12/9/2019 19:10
12/3/2019 14:42	SP	N	W	34010	Toluene	E83079	12/9/2019 19:10
12/3/2019 14:42	SP	N	W	34020	Xylenes- Total	E83079	12/9/2019 19:10
12/3/2019 14:42	SP	N	W	34030	Benzene	E83079	12/9/2019 19:10
12/3/2019 14:42	SP	N	W	34215	Acrylonitrile	E83079	12/9/2019 19:10
12/3/2019 14:42	SP	N	W	34301	Chlorobenzene	E83079	12/9/2019 19:10
12/3/2019 14:42	SP	N	W	34311	Chloroethane	E83079	12/9/2019 19:10
12/3/2019 13:27	SP	N	W	34516	1,1,2,2-Tetrachloroethane	E83079	12/9/2019 17:23
12/3/2019 13:27	SP	N	W	34531	1,2-Dichloroethane	E83079	12/9/2019 17:23
12/3/2019 13:27	SP	N	W	34536	1,2-Dichlorobenzene	E83079	12/9/2019 17:23
12/3/2019 13:27	SP	N	W	34541	1,2-Dichloropropane	E83079	12/9/2019 17:23



12/3/2019 13:27	SP	N	W	34546	trans-1,2-Dichloroethene	E83079	12/9/2019 17:23
12/3/2019 13:27	SP	N	W	34566	1,3-Dichlorobenzene	E83079	12/9/2019 17:23
12/3/2019 13:27	SP	N	W	34571	1,4-Dichlorobenzene	E83079	12/9/2019 17:23
12/3/2019 13:27	SP	N	W	34576	2-Chloroethylvinyl ether	E83079	12/9/2019 17:23
12/3/2019 13:27	SP	N	W	34668	Dichlorodifluoromethane	E83079	12/9/2019 17:23
12/3/2019 13:27	SP	N	W	34699	trans-1,3-Dichloropropene	E83079	12/9/2019 17:23
12/3/2019 13:27	SP	N	W	34704	cis-1,3-Dichloropropene	E83079	12/9/2019 17:23
12/3/2019 13:27	SP	N	W	39175	Vinyl chloride	E83079	12/9/2019 17:23
12/3/2019 13:27	SP	N	W	39180	Trichloroethene	E83079	12/9/2019 17:23
12/3/2019 13:27	SP	N	W	46491	Methyl-t-butyl ether	E83079	12/9/2019 17:23
12/3/2019 13:27	SP	N	W	49146	1,2-Dibromo-3-chloropropane	E83079	12/5/2019 12:20
12/3/2019 13:27	SP	N	W	70300	Residues- Filterable (TDS)	E83079	12/5/2019 12:24
12/3/2019 13:27	SP	N	W	71900	Mercury	E83079	12/19/2019 11:43
12/3/2019 13:27	SP	N	W	73085	Bromochloromethane	E83079	12/9/2019 17:23
12/3/2019 13:27	SP	N	W	77041	Carbon disulfide	E83079	12/9/2019 17:23
12/3/2019 13:27	SP	N	W	77057	Vinyl acetate	E83079	12/9/2019 17:23
12/3/2019 13:27	SP	N	W	77093	cis-1,2-Dichloroethene	E83079	12/9/2019 17:23
12/3/2019 13:27	SP	N	W	77103	2-Hexanone	E83079	12/9/2019 17:23
12/3/2019 13:27	SP	N	W	77128	Styrene	E83079	12/9/2019 17:23
12/3/2019 13:27	SP	N	W	77424	Iodomethane	E83079	12/9/2019 17:23
12/3/2019 13:27	SP	N	W	77443	1,2,3-Trichloropropane	E83079	12/9/2019 17:23
12/3/2019 13:27	SP	N	W	77562	1,1,1,2-Tetrachloroethane	E83079	12/9/2019 17:23
12/3/2019 13:27	SP	N	W	77596	Dibromomethane	E83079	12/9/2019 17:23
12/3/2019 13:27	SP	N	W	77651	1,2-Dibromoethane	E83079	12/5/2019 12:20
12/3/2019 13:27	SP	N	W	78133	4-Methyl-2-pentanone	E83079	12/9/2019 17:23
12/3/2019 13:27	SP	N	W	81552	Acetone	E83079	12/9/2019 17:23
12/3/2019 13:27	SP	N	W	81595	2-Butanone	E83079	12/9/2019 17:23
12/3/2019 13:27	SP	NA	AQ-G	82078	Turbidity	NA	12/3/2019 13:27
12/2/2019 14:14	SP	NA	AQ-G	10	Temperature, Water	NA	12/2/2019 14:14
12/2/2019 14:23	SP	NA	AQ-G	10	Temperature, Water	NA	12/2/2019 14:23
12/2/2019 14:14	SP	NA	AQ-G	94	Specific Conductance	NA	12/2/2019 14:14

12/2/2019 14:23	SP	NA	AQ-G	94	Specific Conductance	NA	12/2/2019 14:23
12/2/2019 14:14	SP	NA	AQ-G	299	Dissolved Oxygen	NA	12/2/2019 14:14
12/2/2019 14:23	SP	NA	AQ-G	299	Dissolved Oxygen	NA	12/2/2019 14:23
12/2/2019 14:14	SP	NA	AQ-G	406	pH	NA	12/2/2019 14:14
12/2/2019 14:23	SP	NA	AQ-G	406	pH	NA	12/2/2019 14:23
12/2/2019 14:14	SP	N	W	410	Alkalinity	E83079	12/6/2019 15:56
12/2/2019 14:23	SP	N	W	410	Alkalinity	E83079	12/6/2019 16:01
12/2/2019 14:14	SP	N	W	610	Ammonia (N)	E83079	12/24/2019 11:23
12/2/2019 14:23	SP	N	W	610	Ammonia (N)	E83079	12/24/2019 11:25
12/2/2019 14:14	SP	N	W	620	Nitrate (N)	E83079	12/3/2019 19:34
12/2/2019 14:23	SP	N	W	620	Nitrate (N)	E83079	12/3/2019 19:35
12/2/2019 14:14	SP	N	W	680	Carbon- Total Organic	E83079	12/6/2019 22:56
12/2/2019 14:23	SP	N	W	680	Carbon- Total Organic	E83079	12/6/2019 23:08
12/2/2019 14:14	SP	N	W	929	Sodium	E83079	12/4/2019 1:28
12/2/2019 14:23	SP	N	W	929	Sodium	E83079	12/4/2019 1:28
12/2/2019 14:14	SP	N	W	940	Chloride	E83079	12/4/2019 16:12
12/2/2019 14:23	SP	N	W	940	Chloride	E83079	12/4/2019 16:34
12/2/2019 14:14	SP	N	W	1002	Arsenic	E83079	12/4/2019 1:28
12/2/2019 14:23	SP	N	W	1002	Arsenic	E83079	12/4/2019 1:28
12/2/2019 14:14	SP	N	W	1007	Barium	E83079	12/4/2019 1:28
12/2/2019 14:23	SP	N	W	1007	Barium	E83079	12/4/2019 1:28
12/2/2019 14:14	SP	N	W	1012	Beryllium	E83079	12/4/2019 1:28
12/2/2019 14:23	SP	N	W	1012	Beryllium	E83079	12/4/2019 1:28
12/2/2019 14:14	SP	N	W	1027	Cadmium	E83079	12/4/2019 1:28
12/2/2019 14:23	SP	N	W	1027	Cadmium	E83079	12/4/2019 1:28
12/2/2019 14:14	SP	N	W	1034	Chromium	E83079	12/4/2019 1:28
12/2/2019 14:23	SP	N	W	1034	Chromium	E83079	12/4/2019 1:28
12/2/2019 14:14	SP	N	W	1037	Cobalt	E83079	12/4/2019 1:28
12/2/2019 14:23	SP	N	W	1037	Cobalt	E83079	12/4/2019 1:28
12/2/2019 14:14	SP	N	W	1042	Copper	E83079	12/4/2019 1:28
12/2/2019 14:23	SP	N	W	1042	Copper	E83079	12/4/2019 1:28
12/2/2019 14:14	SP	N	W	1045	Iron	E83079	12/4/2019 1:28
12/2/2019 14:23	SP	N	W	1045	Iron	E83079	12/4/2019 1:28
12/2/2019 14:14	SP	N	W	1051	Lead	E83079	12/4/2019 1:28
12/2/2019 14:23	SP	N	W	1051	Lead	E83079	12/4/2019 1:28
12/2/2019 14:14	SP	N	W	1055	Manganese	E83079	12/4/2019 1:28
12/2/2019 14:23	SP	N	W	1055	Manganese	E83079	12/4/2019 1:28

12/2/2019 14:14	SP	N	W	1059	Thallium	E83079	12/4/2019 1:28
12/2/2019 14:23	SP	N	W	1059	Thallium	E83079	12/4/2019 1:28
12/2/2019 14:14	SP	N	W	1067	Nickel	E83079	12/4/2019 1:28
12/2/2019 14:23	SP	N	W	1067	Nickel	E83079	12/4/2019 1:28
12/2/2019 14:14	SP	N	W	1077	Silver	E83079	12/4/2019 1:28
12/2/2019 14:23	SP	N	W	1077	Silver	E83079	12/4/2019 1:28
12/2/2019 14:14	SP	N	W	1087	Vanadium	E83079	12/4/2019 1:28
12/2/2019 14:23	SP	N	W	1087	Vanadium	E83079	12/4/2019 1:28
12/2/2019 14:14	SP	N	W	1092	Zinc	E83079	12/4/2019 1:28
12/2/2019 14:23	SP	N	W	1092	Zinc	E83079	12/4/2019 1:28
12/2/2019 14:14	SP	N	W	1097	Antimony	E83079	12/4/2019 1:28
12/2/2019 14:23	SP	N	W	1097	Antimony	E83079	12/4/2019 1:28
12/2/2019 14:14	SP	N	W	1105	Aluminum	E83079	12/4/2019 1:28
12/2/2019 14:23	SP	N	W	1105	Aluminum	E83079	12/4/2019 1:28
12/2/2019 14:14	SP	N	W	1147	Selenium	E83079	12/4/2019 1:28
12/2/2019 14:23	SP	N	W	1147	Selenium	E83079	12/4/2019 1:28
12/2/2019 14:14	SP	N	W	32101	Bromodichloromethane	E83079	12/9/2019 15:35
12/2/2019 14:23	SP	N	W	32101	Bromodichloromethane	E83079	12/9/2019 16:02
12/2/2019 14:14	SP	N	W	32102	Carbon tetrachloride	E83079	12/9/2019 15:35
12/2/2019 14:23	SP	N	W	32102	Carbon tetrachloride	E83079	12/9/2019 16:02
12/2/2019 14:14	SP	N	W	32104	Bromoform	E83079	12/9/2019 15:35
12/2/2019 14:23	SP	N	W	32104	Bromoform	E83079	12/9/2019 16:02
12/2/2019 14:14	SP	N	W	32105	Dibromochloromethane	E83079	12/9/2019 15:35
12/2/2019 14:23	SP	N	W	32105	Dibromochloromethane	E83079	12/9/2019 16:02
12/2/2019 14:14	SP	N	W	32106	Chloroform	E83079	12/9/2019 15:35
12/2/2019 14:23	SP	N	W	32106	Chloroform	E83079	12/9/2019 16:02
12/2/2019 14:14	SP	N	W	34010	Toluene	E83079	12/9/2019 15:35
12/2/2019 14:23	SP	N	W	34010	Toluene	E83079	12/9/2019 16:02
12/2/2019 14:14	SP	N	W	34020	Xylenes- Total	E83079	12/9/2019 15:35
12/2/2019 14:23	SP	N	W	34020	Xylenes- Total	E83079	12/9/2019 16:02
12/2/2019 14:14	SP	N	W	34030	Benzene	E83079	12/9/2019 15:35
12/2/2019 14:23	SP	N	W	34030	Benzene	E83079	12/9/2019 16:02
12/2/2019 14:14	SP	N	W	34215	Acrylonitrile	E83079	12/9/2019 15:35

12/2/2019 14:23	SP	N	W	34215	Acrylonitrile	E83079	12/9/2019 16:02
12/2/2019 14:14	SP	N	W	34301	Chlorobenzene	E83079	12/9/2019 15:35
12/2/2019 14:23	SP	N	W	34301	Chlorobenzene	E83079	12/9/2019 16:02
12/2/2019 14:14	SP	N	W	34311	Chloroethane	E83079	12/9/2019 15:35
12/2/2019 14:23	SP	N	W	34311	Chloroethane	E83079	12/9/2019 16:02
12/2/2019 14:14	SP	N	W	34371	Ethylbenzene	E83079	12/9/2019 15:35
12/2/2019 14:23	SP	N	W	34371	Ethylbenzene	E83079	12/9/2019 16:02
12/2/2019 14:14	SP	N	W	34413	Bromomethane	E83079	12/9/2019 15:35
12/2/2019 14:23	SP	N	W	34413	Bromomethane	E83079	12/9/2019 16:02
12/2/2019 14:14	SP	N	W	34418	Chloromethane	E83079	12/9/2019 15:35
12/2/2019 14:23	SP	N	W	34418	Chloromethane	E83079	12/9/2019 16:02
12/2/2019 14:14	SP	N	W	34423	Methylene Chloride	E83079	12/9/2019 15:35
12/2/2019 14:23	SP	N	W	34423	Methylene Chloride	E83079	12/9/2019 16:02
12/2/2019 14:14	SP	N	W	34475	Tetrachloroethene	E83079	12/9/2019 15:35
12/2/2019 14:23	SP	N	W	34475	Tetrachloroethene	E83079	12/9/2019 16:02
12/2/2019 14:14	SP	N	W	34488	Trichlorofluoromethane	E83079	12/9/2019 15:35
12/2/2019 14:23	SP	N	W	34488	Trichlorofluoromethane	E83079	12/9/2019 16:02
12/2/2019 14:14	SP	N	W	34496	1,1-Dichloroethane	E83079	12/9/2019 15:35
12/2/2019 14:23	SP	N	W	34496	1,1-Dichloroethane	E83079	12/9/2019 16:02
12/2/2019 14:14	SP	N	W	34501	1,1-Dichloroethene	E83079	12/9/2019 15:35
12/2/2019 14:23	SP	N	W	34501	1,1-Dichloroethene	E83079	12/9/2019 16:02
12/2/2019 14:14	SP	N	W	34506	1,1,1-Trichloroethane	E83079	12/9/2019 15:35
12/2/2019 14:23	SP	N	W	34506	1,1,1-Trichloroethane	E83079	12/9/2019 16:02
12/2/2019 14:14	SP	N	W	34511	1,1,2-Trichloroethane	E83079	12/9/2019 15:35
12/2/2019 14:23	SP	N	W	34511	1,1,2-Trichloroethane	E83079	12/9/2019 16:02
12/2/2019 14:14	SP	N	W	34516	1,1,2,2-Tetrachloroethane	E83079	12/9/2019 15:35
12/2/2019 14:23	SP	N	W	34516	1,1,2,2-Tetrachloroethane	E83079	12/9/2019 16:02
12/2/2019 14:14	SP	N	W	34531	1,2-Dichloroethane	E83079	12/9/2019 15:35
12/2/2019 14:23	SP	N	W	34531	1,2-Dichloroethane	E83079	12/9/2019 16:02
12/2/2019 14:14	SP	N	W	34536	1,2-Dichlorobenzene	E83079	12/9/2019 15:35
12/2/2019 14:23	SP	N	W	34536	1,2-Dichlorobenzene	E83079	12/9/2019 16:02
12/2/2019 14:14	SP	N	W	34541	1,2-Dichloropropane	E83079	12/9/2019 15:35
12/2/2019 14:23	SP	N	W	34541	1,2-Dichloropropane	E83079	12/9/2019 16:02
12/2/2019 14:14	SP	N	W	34546	trans-1,2-Dichloroethene	E83079	12/9/2019 15:35
12/2/2019 14:23	SP	N	W	34546	trans-1,2-Dichloroethene	E83079	12/9/2019 16:02
12/2/2019 14:14	SP	N	W	34566	1,3-Dichlorobenzene	E83079	12/9/2019 15:35
12/2/2019 14:23	SP	N	W	34566	1,3-Dichlorobenzene	E83079	12/9/2019 16:02



12/2/2019 14:14	SP	N	W	34571	1,4-Dichlorobenzene	E83079	12/9/2019 15:35
12/2/2019 14:23	SP	N	W	34571	1,4-Dichlorobenzene	E83079	12/9/2019 16:02
12/2/2019 14:14	SP	N	W	34576	2-Chloroethylvinyl ether	E83079	12/9/2019 15:35
12/2/2019 14:23	SP	N	W	34576	2-Chloroethylvinyl ether	E83079	12/9/2019 16:02
12/2/2019 14:14	SP	N	W	34668	Dichlorodifluoromethane	E83079	12/9/2019 15:35
12/2/2019 14:23	SP	N	W	34668	Dichlorodifluoromethane	E83079	12/9/2019 16:02
12/2/2019 14:14	SP	N	W	34699	trans-1,3-Dichloropropene	E83079	12/9/2019 15:35
12/2/2019 14:23	SP	N	W	34699	trans-1,3-Dichloropropene	E83079	12/9/2019 16:02
12/2/2019 14:14	SP	N	W	34704	cis-1,3-Dichloropropene	E83079	12/9/2019 15:35
12/2/2019 14:23	SP	N	W	34704	cis-1,3-Dichloropropene	E83079	12/9/2019 16:02
12/2/2019 14:14	SP	N	W	39175	Vinyl chloride	E83079	12/9/2019 15:35
12/2/2019 14:23	SP	N	W	39175	Vinyl chloride	E83079	12/9/2019 16:02
12/2/2019 14:14	SP	N	W	39180	Trichloroethene	E83079	12/9/2019 15:35
12/2/2019 14:23	SP	N	W	39180	Trichloroethene	E83079	12/9/2019 16:02
12/2/2019 14:14	SP	N	W	46491	Methyl-t-butyl ether	E83079	12/9/2019 15:35
12/2/2019 14:23	SP	N	W	46491	Methyl-t-butyl ether	E83079	12/9/2019 16:02
12/2/2019 14:14	SP	N	W	49146	1,2-Dibromo-3-chloropropane	E83079	12/5/2019 12:20
12/2/2019 14:23	SP	N	W	49146	1,2-Dibromo-3-chloropropane	E83079	12/5/2019 12:20
12/2/2019 14:14	SP	N	W	70300	Residues- Filterable (TDS)	E83079	12/3/2019 16:31
12/2/2019 14:23	SP	N	W	70300	Residues- Filterable (TDS)	E83079	12/3/2019 16:31
12/2/2019 14:14	SP	N	W	71900	Mercury	E83079	12/18/2019 13:09
12/2/2019 14:23	SP	N	W	71900	Mercury	E83079	12/18/2019 13:09
12/2/2019 14:14	SP	N	W	73085	Bromochloromethane	E83079	12/9/2019 15:35
12/2/2019 14:23	SP	N	W	73085	Bromochloromethane	E83079	12/9/2019 16:02
12/2/2019 14:14	SP	N	W	77041	Carbon disulfide	E83079	12/9/2019 15:35
12/2/2019 14:23	SP	N	W	77041	Carbon disulfide	E83079	12/9/2019 16:02
12/2/2019 14:14	SP	N	W	77057	Vinyl acetate	E83079	12/9/2019 15:35
12/2/2019 14:23	SP	N	W	77057	Vinyl acetate	E83079	12/9/2019 16:02
12/2/2019 14:14	SP	N	W	77093	cis-1,2-Dichloroethene	E83079	12/9/2019 15:35

12/2/2019 14:23	SP	N	W	77093	cis-1,2-Dichloroethene	E83079	12/9/2019 16:02
12/2/2019 14:14	SP	N	W	77103	2-Hexanone	E83079	12/9/2019 15:35
12/2/2019 14:23	SP	N	W	77103	2-Hexanone	E83079	12/9/2019 16:02
12/2/2019 14:14	SP	N	W	77128	Styrene	E83079	12/9/2019 15:35
12/2/2019 14:23	SP	N	W	77128	Styrene	E83079	12/9/2019 16:02
12/2/2019 14:14	SP	N	W	77424	Iodomethane	E83079	12/9/2019 15:35
12/2/2019 14:23	SP	N	W	77424	Iodomethane	E83079	12/9/2019 16:02
12/2/2019 14:14	SP	N	W	77443	1,2,3-Trichloropropane	E83079	12/9/2019 15:35
12/2/2019 14:23	SP	N	W	77443	1,2,3-Trichloropropane	E83079	12/9/2019 16:02
12/2/2019 14:14	SP	N	W	77562	1,1,1,2-Tetrachloroethane	E83079	12/9/2019 15:35
12/2/2019 14:23	SP	N	W	77562	1,1,1,2-Tetrachloroethane	E83079	12/9/2019 16:02
12/2/2019 14:14	SP	N	W	77596	Dibromomethane	E83079	12/9/2019 15:35
12/2/2019 14:23	SP	N	W	77596	Dibromomethane	E83079	12/9/2019 16:02
12/2/2019 14:14	SP	N	W	77651	1,2-Dibromoethane	E83079	12/5/2019 12:20
12/2/2019 14:23	SP	N	W	77651	1,2-Dibromoethane	E83079	12/5/2019 12:20
12/2/2019 14:14	SP	N	W	78133	4-Methyl-2-pentanone	E83079	12/9/2019 15:35
12/2/2019 14:23	SP	N	W	78133	4-Methyl-2-pentanone	E83079	12/9/2019 16:02
12/2/2019 14:14	SP	N	W	81552	Acetone	E83079	12/9/2019 15:35
12/2/2019 14:23	SP	N	W	81552	Acetone	E83079	12/9/2019 16:02
12/2/2019 14:14	SP	N	W	81595	2-Butanone	E83079	12/9/2019 15:35
12/2/2019 14:23	SP	N	W	81595	2-Butanone	E83079	12/9/2019 16:02
12/2/2019 14:14	SP	NA	AQ-G	82078	Turbidity	NA	12/2/2019 14:14
12/2/2019 14:23	SP	NA	AQ-G	82078	Turbidity	NA	12/2/2019 14:23
12/5/2019 10:54	SP	NA	AQ-G	10	Temperature, Water	NA	12/5/2019 10:54
12/5/2019 10:54	SP	NA	AQ-G	94	Specific Conductance	NA	12/5/2019 10:54
12/5/2019 10:54	SP	NA	AQ-G	299	Dissolved Oxygen	NA	12/5/2019 10:54
12/5/2019 10:54	SP	NA	AQ-G	406	pH	NA	12/5/2019 10:54
12/5/2019 10:54	SP	N	W	410	Alkalinity	E83079	12/14/2019 17:30
12/5/2019 10:54	SP	N	W	610	Ammonia (N)	E83079	12/27/2019 13:11
12/5/2019 10:54	SP	N	W	620	Nitrate (N)	E83079	12/6/2019 15:08
12/5/2019 10:54	SP	N	W	680	Carbon- Total Organic	E83079	12/11/2019 5:25
12/5/2019 10:54	SP	N	W	929	Sodium	E83079	12/7/2019 6:25
12/5/2019 10:54	SP	N	W	940	Chloride	E83079	12/10/2019 22:06

12/5/2019 10:54	SP	N	W	1002	Arsenic	E83079	12/7/2019 6:25
12/5/2019 10:54	SP	N	W	1007	Barium	E83079	12/7/2019 6:25
12/5/2019 10:54	SP	N	W	1012	Beryllium	E83079	12/7/2019 6:25
12/5/2019 10:54	SP	N	W	1027	Cadmium	E83079	12/7/2019 6:25
12/5/2019 10:54	SP	N	W	1034	Chromium	E83079	12/7/2019 6:25
12/5/2019 10:54	SP	N	W	1037	Cobalt	E83079	12/7/2019 6:25
12/5/2019 10:54	SP	N	W	1042	Copper	E83079	12/7/2019 6:25
12/5/2019 10:54	SP	N	W	1045	Iron	E83079	12/7/2019 6:25
12/5/2019 10:54	SP	N	W	1051	Lead	E83079	12/7/2019 6:25
12/5/2019 10:54	SP	N	W	1055	Manganese	E83079	12/7/2019 6:25
12/5/2019 10:54	SP	N	W	1059	Thallium	E83079	12/7/2019 6:25
12/5/2019 10:54	SP	N	W	1067	Nickel	E83079	12/7/2019 6:25
12/5/2019 10:54	SP	N	W	1077	Silver	E83079	12/7/2019 6:25
12/5/2019 10:54	SP	N	W	1087	Vanadium	E83079	12/7/2019 6:25
12/5/2019 10:54	SP	N	W	1092	Zinc	E83079	12/7/2019 6:25
12/5/2019 10:54	SP	N	W	1097	Antimony	E83079	12/7/2019 6:25
12/5/2019 10:54	SP	N	W	1105	Aluminum	E83079	12/7/2019 6:25
12/5/2019 10:54	SP	N	W	1147	Selenium	E83079	12/7/2019 6:25
12/5/2019 10:54	SP	N	W	32101	Bromodichloromethane	E83079	12/13/2019 18:41
12/5/2019 10:54	SP	N	W	32102	Carbon tetrachloride	E83079	12/13/2019 18:41
12/5/2019 10:54	SP	N	W	32104	Bromoform	E83079	12/13/2019 18:41
12/5/2019 10:54	SP	N	W	32105	Dibromochloromethane	E83079	12/13/2019 18:41
12/5/2019 10:54	SP	N	W	32106	Chloroform	E83079	12/13/2019 18:41
12/5/2019 10:54	SP	N	W	34010	Toluene	E83079	12/13/2019 18:41
12/5/2019 10:54	SP	N	W	34020	Xylenes- Total	E83079	12/13/2019 18:41
12/5/2019 10:54	SP	N	W	34030	Benzene	E83079	12/13/2019 18:41
12/5/2019 10:54	SP	N	W	34215	Acrylonitrile	E83079	12/13/2019 18:41
12/5/2019 10:54	SP	N	W	34301	Chlorobenzene	E83079	12/13/2019 18:41
12/5/2019 10:54	SP	N	W	34311	Chloroethane	E83079	12/13/2019 18:41
12/5/2019 10:54	SP	N	W	34371	Ethylbenzene	E83079	12/13/2019 18:41
12/5/2019 10:54	SP	N	W	34413	Bromomethane	E83079	12/13/2019 18:41

12/5/2019 10:54	SP	N	W	34418	Chloromethane	E83079	12/13/2019 18:41
12/5/2019 10:54	SP	N	W	34423	Methylene Chloride	E83079	12/13/2019 18:41
12/5/2019 10:54	SP	N	W	34475	Tetrachloroethene	E83079	12/13/2019 18:41
12/5/2019 10:54	SP	N	W	34488	Trichlorofluoromethane	E83079	12/13/2019 18:41
12/5/2019 10:54	SP	N	W	34496	1,1-Dichloroethane	E83079	12/13/2019 18:41
12/5/2019 10:54	SP	N	W	34501	1,1-Dichloroethene	E83079	12/13/2019 18:41
12/5/2019 10:54	SP	N	W	34506	1,1,1-Trichloroethane	E83079	12/13/2019 18:41
12/4/2019 12:15	SP	N	W	1051	Lead	E83079	12/6/2019 2:02
12/4/2019 12:15	SP	N	W	1055	Manganese	E83079	12/6/2019 2:02
12/4/2019 12:15	SP	N	W	1059	Thallium	E83079	12/6/2019 2:02
12/4/2019 12:15	SP	N	W	1067	Nickel	E83079	12/6/2019 2:02
12/4/2019 12:15	SP	N	W	1077	Silver	E83079	12/6/2019 2:02
12/4/2019 12:15	SP	N	W	1087	Vanadium	E83079	12/6/2019 2:02
12/4/2019 12:15	SP	N	W	1092	Zinc	E83079	12/6/2019 2:02
12/4/2019 12:15	SP	N	W	1097	Antimony	E83079	12/6/2019 2:02
12/4/2019 12:15	SP	N	W	1105	Aluminum	E83079	12/6/2019 2:02
12/4/2019 12:15	SP	N	W	1147	Selenium	E83079	12/6/2019 2:02
12/4/2019 12:15	SP	N	W	32101	Bromodichloromethane	E83079	12/13/2019 9:38
12/4/2019 12:15	SP	N	W	32102	Carbon tetrachloride	E83079	12/13/2019 9:38
12/4/2019 12:15	SP	N	W	32104	Bromoform	E83079	12/13/2019 9:38
12/4/2019 12:15	SP	N	W	32105	Dibromochloromethane	E83079	12/13/2019 9:38
12/4/2019 12:15	SP	N	W	32106	Chloroform	E83079	12/13/2019 9:38
12/4/2019 12:15	SP	N	W	34010	Toluene	E83079	12/13/2019 9:38
12/4/2019 12:15	SP	N	W	34020	Xylenes- Total	E83079	12/13/2019 9:38
12/4/2019 12:15	SP	N	W	34030	Benzene	E83079	12/13/2019 9:38
12/4/2019 12:15	SP	N	W	34215	Acrylonitrile	E83079	12/13/2019 9:38
12/4/2019 12:15	SP	N	W	34301	Chlorobenzene	E83079	12/13/2019 9:38
12/4/2019 12:15	SP	N	W	34311	Chloroethane	E83079	12/13/2019 9:38
12/4/2019 12:15	SP	N	W	34371	Ethylbenzene	E83079	12/13/2019 9:38
12/4/2019 12:15	SP	N	W	34413	Bromomethane	E83079	12/13/2019 9:38
12/4/2019 12:15	SP	N	W	34418	Chloromethane	E83079	12/13/2019 9:38
12/4/2019 12:15	SP	N	W	34423	Methylene Chloride	E83079	12/13/2019 9:38
12/4/2019 12:15	SP	N	W	34475	Tetrachloroethene	E83079	12/13/2019 9:38
12/4/2019 12:15	SP	N	W	34488	Trichlorofluoromethane	E83079	12/13/2019 9:38
12/4/2019 12:15	SP	N	W	34496	1,1-Dichloroethane	E83079	12/13/2019 9:38



12/4/2019 12:15	SP	N	W	34501	1,1-Dichloroethene	E83079	12/13/2019 9:38
12/4/2019 12:15	SP	N	W	34506	1,1,1-Trichloroethane	E83079	12/13/2019 9:38
12/4/2019 12:15	SP	N	W	34511	1,1,2-Trichloroethane	E83079	12/13/2019 9:38
12/4/2019 12:15	SP	N	W	34516	1,1,2,2-Tetrachloroethane	E83079	12/13/2019 9:38
12/4/2019 12:15	SP	N	W	34531	1,2-Dichloroethane	E83079	12/13/2019 9:38
12/4/2019 12:15	SP	N	W	34536	1,2-Dichlorobenzene	E83079	12/13/2019 9:38
12/4/2019 12:15	SP	N	W	34541	1,2-Dichloropropane	E83079	12/13/2019 9:38
12/4/2019 12:15	SP	N	W	34546	trans-1,2-Dichloroethene	E83079	12/13/2019 9:38
12/4/2019 12:15	SP	N	W	34566	1,3-Dichlorobenzene	E83079	12/13/2019 9:38
12/4/2019 12:15	SP	N	W	34571	1,4-Dichlorobenzene	E83079	12/13/2019 9:38
12/4/2019 12:15	SP	N	W	34576	2-Chloroethylvinyl ether	E83079	12/13/2019 9:38
12/4/2019 12:15	SP	N	W	34668	Dichlorodifluoromethane	E83079	12/13/2019 9:38
12/4/2019 12:15	SP	N	W	34699	trans-1,3-Dichloropropene	E83079	12/13/2019 9:38
12/4/2019 12:15	SP	N	W	34704	cis-1,3-Dichloropropene	E83079	12/13/2019 9:38
12/4/2019 12:15	SP	N	W	39175	Vinyl chloride	E83079	12/13/2019 9:38
12/4/2019 12:15	SP	N	W	39180	Trichloroethene	E83079	12/13/2019 9:38
12/4/2019 12:15	SP	N	W	46491	Methyl-t-butyl ether	E83079	12/13/2019 9:38
12/4/2019 12:15	SP	N	W	49146	1,2-Dibromo-3-chloropropane	E83079	12/9/2019 12:55
12/4/2019 12:15	SP	N	W	70300	Residues- Filterable (TDS)	E83079	12/5/2019 16:27
12/4/2019 12:15	SP	N	W	71900	Mercury	E83079	12/19/2019 11:43
12/4/2019 12:15	SP	N	W	73085	Bromochloromethane	E83079	12/13/2019 9:38
12/4/2019 12:15	SP	N	W	77041	Carbon disulfide	E83079	12/13/2019 9:38
12/4/2019 12:15	SP	N	W	77057	Vinyl acetate	E83079	12/13/2019 9:38
12/4/2019 12:15	SP	N	W	77093	cis-1,2-Dichloroethene	E83079	12/13/2019 9:38
12/4/2019 12:15	SP	N	W	77103	2-Hexanone	E83079	12/13/2019 9:38
12/4/2019 12:15	SP	N	W	77128	Styrene	E83079	12/13/2019 9:38
12/4/2019 12:15	SP	N	W	77424	Iodomethane	E83079	12/13/2019 9:38
12/4/2019 12:15	SP	N	W	77443	1,2,3-Trichloropropane	E83079	12/13/2019 9:38
12/4/2019 12:15	SP	N	W	77562	1,1,1,2-Tetrachloroethane	E83079	12/13/2019 9:38
12/4/2019 12:15	SP	N	W	77596	Dibromomethane	E83079	12/13/2019 9:38
12/4/2019 12:15	SP	N	W	77651	1,2-Dibromoethane	E83079	12/9/2019 12:55
12/4/2019 12:15	SP	N	W	78133	4-Methyl-2-pentanone	E83079	12/13/2019 9:38
12/4/2019 12:15	SP	N	W	81552	Acetone	E83079	12/13/2019 9:38
12/4/2019 12:15	SP	N	W	81595	2-Butanone	E83079	12/13/2019 9:38
12/4/2019 12:15	SP	NA	AQ-G	82078	Turbidity	NA	12/4/2019 12:15
12/4/2019 15:00	SP	NA	AQ-G	10	Temperature, Water	NA	12/4/2019 15:00

12/4/2019 15:00	SP	NA	AQ-G	94	Specific Conductance	NA	12/4/2019 15:00
12/4/2019 15:00	SP	NA	AQ-G	299	Dissolved Oxygen	NA	12/4/2019 15:00
12/4/2019 15:00	SP	NA	AQ-G	406	pH	NA	12/4/2019 15:00
12/4/2019 15:00	SP	N	W	410	Alkalinity	E83079	12/14/2019 16:20
12/4/2019 15:00	SP	N	W	610	Ammonia (N)	E83079	12/27/2019 9:19
12/4/2019 15:00	SP	N	W	620	Nitrate (N)	E83079	12/5/2019 17:36
12/4/2019 15:00	SP	N	W	680	Carbon- Total Organic	E83079	12/7/2019 20:45
12/4/2019 15:00	SP	N	W	929	Sodium	E83079	12/6/2019 2:02
12/4/2019 15:00	SP	N	W	940	Chloride	E83079	12/10/2019 19:37
12/4/2019 15:00	SP	N	W	1002	Arsenic	E83079	12/6/2019 2:02
12/4/2019 15:00	SP	N	W	1007	Barium	E83079	12/6/2019 2:02
12/4/2019 15:00	SP	N	W	1012	Beryllium	E83079	12/6/2019 2:02
12/4/2019 15:00	SP	N	W	1027	Cadmium	E83079	12/6/2019 2:02
12/4/2019 15:00	SP	N	W	1034	Chromium	E83079	12/6/2019 2:02
12/4/2019 15:00	SP	N	W	1037	Cobalt	E83079	12/6/2019 2:02
12/4/2019 15:00	SP	N	W	1042	Copper	E83079	12/6/2019 2:02
12/4/2019 15:00	SP	N	W	1045	Iron	E83079	12/6/2019 2:02
12/4/2019 15:00	SP	N	W	1051	Lead	E83079	12/6/2019 2:02
12/4/2019 15:00	SP	N	W	1055	Manganese	E83079	12/6/2019 2:02
12/4/2019 15:00	SP	N	W	1059	Thallium	E83079	12/6/2019 2:02
12/4/2019 15:00	SP	N	W	1067	Nickel	E83079	12/6/2019 2:02
12/4/2019 15:00	SP	N	W	1077	Silver	E83079	12/6/2019 2:02
12/4/2019 15:00	SP	N	W	1087	Vanadium	E83079	12/6/2019 2:02
12/4/2019 15:00	SP	N	W	1092	Zinc	E83079	12/6/2019 2:02
12/4/2019 15:00	SP	N	W	1097	Antimony	E83079	12/6/2019 2:02
12/4/2019 15:00	SP	N	W	1105	Aluminum	E83079	12/6/2019 2:02
12/4/2019 15:00	SP	N	W	1147	Selenium	E83079	12/6/2019 2:02
12/4/2019 15:00	SP	N	W	32101	Bromodichloromethane	E83079	12/13/2019 10:05
12/4/2019 15:00	SP	N	W	32102	Carbon tetrachloride	E83079	12/13/2019 10:05
12/4/2019 15:00	SP	N	W	32104	Bromoform	E83079	12/13/2019 10:05
12/4/2019 15:00	SP	N	W	32105	Dibromochloromethane	E83079	12/13/2019 10:05
12/4/2019 15:00	SP	N	W	32106	Chloroform	E83079	12/13/2019 10:05
12/4/2019 15:00	SP	N	W	34010	Toluene	E83079	12/13/2019 10:05
12/4/2019 15:00	SP	N	W	34020	Xylenes- Total	E83079	12/13/2019 10:05
12/4/2019 15:00	SP	N	W	34030	Benzene	E83079	12/13/2019 10:05
12/4/2019 15:00	SP	N	W	34215	Acrylonitrile	E83079	12/13/2019 10:05
12/4/2019 15:00	SP	N	W	34301	Chlorobenzene	E83079	12/13/2019 10:05

12/4/2019 15:00	SP	N	W	34311	Chloroethane	E83079	12/13/2019 10:05
12/4/2019 15:00	SP	N	W	34371	Ethylbenzene	E83079	12/13/2019 10:05
12/4/2019 15:00	SP	N	W	34413	Bromomethane	E83079	12/13/2019 10:05
12/4/2019 15:00	SP	N	W	34418	Chloromethane	E83079	12/13/2019 10:05
12/4/2019 15:00	SP	N	W	34423	Methylene Chloride	E83079	12/13/2019 10:05
12/4/2019 15:00	SP	N	W	34475	Tetrachloroethene	E83079	12/13/2019 10:05
12/4/2019 15:00	SP	N	W	34488	Trichlorofluoromethane	E83079	12/13/2019 10:05
12/4/2019 15:00	SP	N	W	34496	1,1-Dichloroethane	E83079	12/13/2019 10:05
12/4/2019 15:00	SP	N	W	34501	1,1-Dichloroethene	E83079	12/13/2019 10:05
12/4/2019 15:00	SP	N	W	34506	1,1,1-Trichloroethane	E83079	12/13/2019 10:05
12/4/2019 15:00	SP	N	W	34511	1,1,2-Trichloroethane	E83079	12/13/2019 10:05
12/4/2019 15:00	SP	N	W	34516	1,1,2,2-Tetrachloroethane	E83079	12/13/2019 10:05
12/4/2019 15:00	SP	N	W	34531	1,2-Dichloroethane	E83079	12/13/2019 10:05
12/4/2019 15:00	SP	N	W	34536	1,2-Dichlorobenzene	E83079	12/13/2019 10:05
12/4/2019 15:00	SP	N	W	34541	1,2-Dichloropropane	E83079	12/13/2019 10:05
12/4/2019 15:00	SP	N	W	34546	trans-1,2-Dichloroethene	E83079	12/13/2019 10:05
12/4/2019 15:00	SP	N	W	34566	1,3-Dichlorobenzene	E83079	12/13/2019 10:05
12/4/2019 15:00	SP	N	W	34571	1,4-Dichlorobenzene	E83079	12/13/2019 10:05
12/4/2019 15:00	SP	N	W	34576	2-Chloroethylvinyl ether	E83079	12/13/2019 10:05
12/4/2019 15:00	SP	N	W	34668	Dichlorodifluoromethane	E83079	12/13/2019 10:05
12/4/2019 15:00	SP	N	W	34699	trans-1,3-Dichloropropene	E83079	12/13/2019 10:05
12/4/2019 15:00	SP	N	W	34704	cis-1,3-Dichloropropene	E83079	12/13/2019 10:05
12/4/2019 15:00	SP	N	W	39175	Vinyl chloride	E83079	12/13/2019 10:05
12/4/2019 15:00	SP	N	W	39180	Trichloroethene	E83079	12/13/2019 10:05
12/4/2019 15:00	SP	N	W	46491	Methyl-t-butyl ether	E83079	12/13/2019 10:05
12/4/2019 15:00	SP	N	W	49146	1,2-Dibromo-3-chloropropane	E83079	12/9/2019 12:55
12/4/2019 15:00	SP	N	W	70300	Residues- Filterable (TDS)	E83079	12/5/2019 16:28
12/4/2019 15:00	SP	N	W	71900	Mercury	E83079	12/19/2019 11:43
12/4/2019 15:00	SP	N	W	73085	Bromochloromethane	E83079	12/13/2019 10:05
12/4/2019 15:00	SP	N	W	77041	Carbon disulfide	E83079	12/13/2019 10:05
12/4/2019 15:00	SP	N	W	77057	Vinyl acetate	E83079	12/13/2019 10:05
12/4/2019 15:00	SP	N	W	77093	cis-1,2-Dichloroethene	E83079	12/13/2019 10:05
12/4/2019 15:00	SP	N	W	77103	2-Hexanone	E83079	12/13/2019 10:05
12/4/2019 15:00	SP	N	W	77128	Styrene	E83079	12/13/2019 10:05
12/4/2019 15:00	SP	N	W	77424	Iodomethane	E83079	12/13/2019 10:05
12/4/2019 15:00	SP	N	W	77443	1,2,3-Trichloropropane	E83079	12/13/2019 10:05

12/4/2019 15:00	SP	N	W	77562	1,1,1,2-Tetrachloroethane	E83079	12/13/2019 10:05
12/4/2019 15:00	SP	N	W	77596	Dibromomethane	E83079	12/13/2019 10:05
12/4/2019 15:00	SP	N	W	77651	1,2-Dibromoethane	E83079	12/9/2019 12:55
12/4/2019 15:00	SP	N	W	78133	4-Methyl-2-pentanone	E83079	12/13/2019 10:05
12/4/2019 15:00	SP	N	W	81552	Acetone	E83079	12/13/2019 10:05
12/4/2019 15:00	SP	N	W	81595	2-Butanone	E83079	12/13/2019 10:05
12/4/2019 15:00	SP	NA	AQ-G	82078	Turbidity	NA	12/4/2019 15:00
12/3/2019 10:21	SP	NA	AQ-G	10	Temperature, Water	NA	12/3/2019 10:21
12/3/2019 10:21	SP	NA	AQ-G	94	Specific Conductance	NA	12/3/2019 10:21
12/3/2019 10:21	SP	NA	AQ-G	299	Dissolved Oxygen	NA	12/3/2019 10:21
12/3/2019 10:21	SP	NA	AQ-G	406	pH	NA	12/3/2019 10:21
12/3/2019 10:21	SP	N	W	410	Alkalinity	E83079	12/13/2019 9:49
12/3/2019 10:21	SP	N	W	610	Ammonia (N)	E83079	12/26/2019 9:25
12/3/2019 10:21	SP	N	W	620	Nitrate (N)	E83079	12/5/2019 6:56
12/3/2019 10:21	SP	N	W	680	Carbon- Total Organic	E83079	12/14/2019 19:46
12/3/2019 10:21	SP	N	W	929	Sodium	E83079	12/5/2019 4:32
12/3/2019 10:21	SP	N	W	940	Chloride	E83079	12/11/2019 17:47
12/3/2019 10:21	SP	N	W	1002	Arsenic	E83079	12/5/2019 4:32
12/3/2019 10:21	SP	N	W	1007	Barium	E83079	12/5/2019 4:32
12/3/2019 10:21	SP	N	W	1012	Beryllium	E83079	12/5/2019 4:32
12/3/2019 10:21	SP	N	W	1027	Cadmium	E83079	12/5/2019 4:32
12/3/2019 10:21	SP	N	W	1034	Chromium	E83079	12/5/2019 4:32
12/3/2019 10:21	SP	N	W	1037	Cobalt	E83079	12/5/2019 4:32
12/3/2019 10:21	SP	N	W	1042	Copper	E83079	12/5/2019 4:32
12/3/2019 10:21	SP	N	W	1045	Iron	E83079	12/5/2019 4:32
12/3/2019 10:21	SP	N	W	1051	Lead	E83079	12/5/2019 4:32
12/3/2019 10:21	SP	N	W	1055	Manganese	E83079	12/5/2019 4:32
12/3/2019 10:21	SP	N	W	1059	Thallium	E83079	12/5/2019 4:32
12/3/2019 10:21	SP	N	W	1067	Nickel	E83079	12/5/2019 4:32
12/3/2019 10:21	SP	N	W	1077	Silver	E83079	12/5/2019 4:32
12/3/2019 10:21	SP	N	W	1087	Vanadium	E83079	12/5/2019 4:32
12/3/2019 10:21	SP	N	W	1092	Zinc	E83079	12/5/2019 4:32
12/3/2019 10:21	SP	N	W	1097	Antimony	E83079	12/5/2019 4:32
12/3/2019 10:21	SP	N	W	1105	Aluminum	E83079	12/5/2019 4:32
12/3/2019 10:21	SP	N	W	1147	Selenium	E83079	12/5/2019 4:32
12/3/2019 10:21	SP	N	W	32101	Bromodichloromethane	E83079	12/9/2019 16:56
12/3/2019 10:21	SP	N	W	32102	Carbon tetrachloride	E83079	12/9/2019 16:56



12/3/2019 10:21	SP	N	W	32104	Bromoform	E83079	12/9/2019 16:56
12/3/2019 10:21	SP	N	W	32105	Dibromochloromethane	E83079	12/9/2019 16:56
12/3/2019 10:21	SP	N	W	32106	Chloroform	E83079	12/9/2019 16:56
12/3/2019 10:21	SP	N	W	34010	Toluene	E83079	12/9/2019 16:56
12/3/2019 10:21	SP	N	W	34020	Xylenes- Total	E83079	12/9/2019 16:56
12/3/2019 10:21	SP	N	W	34030	Benzene	E83079	12/9/2019 16:56
12/3/2019 10:21	SP	N	W	34215	Acrylonitrile	E83079	12/9/2019 16:56
12/3/2019 10:21	SP	N	W	34301	Chlorobenzene	E83079	12/9/2019 16:56
12/3/2019 10:21	SP	N	W	34311	Chloroethane	E83079	12/9/2019 16:56
12/3/2019 10:21	SP	N	W	34371	Ethylbenzene	E83079	12/9/2019 16:56
12/3/2019 10:21	SP	N	W	34413	Bromomethane	E83079	12/9/2019 16:56
12/3/2019 10:21	SP	N	W	34418	Chloromethane	E83079	12/9/2019 16:56
12/3/2019 10:21	SP	N	W	34423	Methylene Chloride	E83079	12/9/2019 16:56
12/3/2019 10:21	SP	N	W	34475	Tetrachloroethene	E83079	12/9/2019 16:56
12/3/2019 10:21	SP	N	W	34488	Trichlorofluoromethane	E83079	12/9/2019 16:56
12/3/2019 10:21	SP	N	W	34496	1,1-Dichloroethane	E83079	12/9/2019 16:56
12/3/2019 10:21	SP	N	W	34501	1,1-Dichloroethene	E83079	12/9/2019 16:56
12/3/2019 10:21	SP	N	W	34506	1,1,1-Trichloroethane	E83079	12/9/2019 16:56
12/3/2019 10:21	SP	N	W	34511	1,1,2-Trichloroethane	E83079	12/9/2019 16:56
12/3/2019 10:21	SP	N	W	34516	1,1,2,2-Tetrachloroethane	E83079	12/9/2019 16:56
12/3/2019 10:21	SP	N	W	34531	1,2-Dichloroethane	E83079	12/9/2019 16:56
12/3/2019 10:21	SP	N	W	34536	1,2-Dichlorobenzene	E83079	12/9/2019 16:56
12/3/2019 10:21	SP	N	W	34541	1,2-Dichloropropane	E83079	12/9/2019 16:56
12/3/2019 10:21	SP	N	W	34546	trans-1,2-Dichloroethene	E83079	12/9/2019 16:56
12/3/2019 10:21	SP	N	W	34566	1,3-Dichlorobenzene	E83079	12/9/2019 16:56
12/3/2019 10:21	SP	N	W	34571	1,4-Dichlorobenzene	E83079	12/9/2019 16:56
12/3/2019 10:21	SP	N	W	34576	2-Chloroethylvinyl ether	E83079	12/9/2019 16:56
12/3/2019 10:21	SP	N	W	34668	Dichlorodifluoromethane	E83079	12/9/2019 16:56
12/3/2019 10:21	SP	N	W	34699	trans-1,3-Dichloropropene	E83079	12/9/2019 16:56
12/3/2019 10:21	SP	N	W	34704	cis-1,3-Dichloropropene	E83079	12/9/2019 16:56
12/3/2019 10:21	SP	N	W	39175	Vinyl chloride	E83079	12/9/2019 16:56
12/3/2019 10:21	SP	N	W	39180	Trichloroethene	E83079	12/9/2019 16:56
12/3/2019 10:21	SP	N	W	46491	Methyl-t-butyl ether	E83079	12/9/2019 16:56
12/3/2019 10:21	SP	N	W	49146	1,2-Dibromo-3-chloropropane	E83079	12/5/2019 12:20

12/3/2019 10:21	SP	N	W	70300	Residues- Filterable (TDS)	E83079	12/5/2019 12:24
12/3/2019 10:21	SP	N	W	71900	Mercury	E83079	12/19/2019 11:43
12/3/2019 10:21	SP	N	W	73085	Bromochloromethane	E83079	12/9/2019 16:56
12/3/2019 10:21	SP	N	W	77041	Carbon disulfide	E83079	12/9/2019 16:56
12/3/2019 10:21	SP	N	W	77057	Vinyl acetate	E83079	12/9/2019 16:56
12/3/2019 10:21	SP	N	W	77093	cis-1,2-Dichloroethene	E83079	12/9/2019 16:56
12/3/2019 10:21	SP	N	W	77103	2-Hexanone	E83079	12/9/2019 16:56
12/3/2019 10:21	SP	N	W	77128	Styrene	E83079	12/9/2019 16:56
12/3/2019 10:21	SP	N	W	77424	Iodomethane	E83079	12/9/2019 16:56
12/3/2019 10:21	SP	N	W	77443	1,2,3-Trichloropropane	E83079	12/9/2019 16:56
12/3/2019 10:21	SP	N	W	77562	1,1,1,2-Tetrachloroethane	E83079	12/9/2019 16:56
12/3/2019 10:21	SP	N	W	77596	Dibromomethane	E83079	12/9/2019 16:56
12/3/2019 10:21	SP	N	W	77651	1,2-Dibromoethane	E83079	12/5/2019 12:20
12/3/2019 10:21	SP	N	W	78133	4-Methyl-2-pentanone	E83079	12/9/2019 16:56
12/3/2019 10:21	SP	N	W	81552	Acetone	E83079	12/9/2019 16:56
12/3/2019 10:21	SP	N	W	81595	2-Butanone	E83079	12/9/2019 16:56
12/3/2019 10:21	SP	NA	AQ-G	82078	Turbidity	NA	12/3/2019 10:21

Prep_Method	Preserv_Intact	Analysis_Date	Analysis_Method	Result	Units	Qualifier	Detection_Limit
No Prep	Y	12/17/2019 16:17	EPA 8260	4	ug/L	U	4
No Prep	Y	12/17/2019 16:17	EPA 8260	0.97	ug/L	U	0.97
No Prep	Y	12/17/2019 16:17	EPA 8260	2	ug/L	U	2
No Prep	Y	12/17/2019 16:17	EPA 8260	0.5	ug/L	U	0.5
No Prep	Y	12/17/2019 16:17	EPA 8260	0.35	ug/L	U	0.35
No Prep	Y	12/17/2019 16:17	EPA 8260	0.34	ug/L	U	0.34
No Prep	Y	12/17/2019 16:17	EPA 8260	0.5	ug/L	U	0.5
No Prep	Y	12/17/2019 16:17	EPA 8260	0.3	ug/L	U	0.3
No Prep	Y	12/17/2019 16:17	EPA 8260	0.3	ug/L	U	0.3
No Prep	Y	12/17/2019 16:17	EPA 8260	0.2	ug/L	U	0.2
No Prep	Y	12/17/2019 16:17	EPA 8260	0.5	ug/L	U	0.5
No Prep	Y	12/17/2019 16:17	EPA 8260	0.5	ug/L	U	0.5
No Prep	Y	12/17/2019 16:17	EPA 8260	0.23	ug/L	U	0.23
No Prep	Y	12/17/2019 16:17	EPA 8260	0.5	ug/L	U	0.5
No Prep	Y	12/17/2019 16:17	EPA 8260	0.5	ug/L	U	0.5
No Prep	Y	12/17/2019 16:17	EPA 8260	0.5	ug/L	U	0.5
No Prep	Y	12/17/2019 16:17	EPA 8260	1.4	ug/L	U	1.4
No Prep	Y	12/17/2019 16:17	EPA 8260	0.26	ug/L	U	0.26
No Prep	Y	12/17/2019 16:17	EPA 8260	0.17	ug/L	U	0.17
No Prep	Y	12/17/2019 16:17	EPA 8260	0.17	ug/L	U	0.17
No Prep	Y	12/17/2019 16:17	EPA 8260	0.5	ug/L	U	0.5
No Prep	Y	12/17/2019 16:17	EPA 8260	0.5	ug/L	U	0.5
No Prep	Y	12/17/2019 16:17	EPA 8260	0.5	ug/L	U	0.5
Gen Prep	Y	12/11/2019 5:58	EPA 8011	0.0062	ug/L	U	0.0062

No Prep	Y	12/7/2019 9:28	SM18 2540 C	122	mg/L		5
Gen Prep	Y	12/27/2019 10:25	EPA 7470	0.1	ug/L	U	0.1
No Prep	Y	12/17/2019 16:17	EPA 8260	0.37	ug/L	U	0.37
No Prep	Y	12/17/2019 16:17	EPA 8260	0.45	ug/L	U	0.45
No Prep	Y	12/17/2019 16:17	EPA 8260	0.19	ug/L	U	0.19
No Prep	Y	12/17/2019 16:17	EPA 8260	0.5	ug/L	U	0.5
No Prep	Y	12/17/2019 16:17	EPA 8260	0.85	ug/L	U	0.85
No Prep	Y	12/17/2019 16:17	EPA 8260	0.26	ug/L	U	0.26
No Prep	Y	12/17/2019 16:17	EPA 8260	9.3	ug/L	U	9.3
No Prep	Y	12/17/2019 16:17	EPA 8260	1.1	ug/L	U	1.1
No Prep	Y	12/17/2019 16:17	EPA 8260	0.32	ug/L	U	0.32
No Prep	Y	12/17/2019 16:17	EPA 8260	0.68	ug/L	U	0.68
Gen Prep	Y	12/11/2019 5:58	EPA 8011	0.0072	ug/L	U	0.0072
No Prep	Y	12/17/2019 16:17	EPA 8260	0.32	ug/L	U	0.32
No Prep	Y	12/17/2019 16:17	EPA 8260	5.3	ug/L	U	5.3
No Prep	Y	12/17/2019 16:17	EPA 8260	5	ug/L	U	5
NA	NA	12/5/2019 14:19	FT 1600	2.81	NTU	D	
NA	NA	12/5/2019 11:52	FT 1400	23.5	deg C	D	
NA	NA	12/5/2019 11:52	FT 1200	1143	umhos/cm	D	
NA	NA	12/5/2019 11:52	FT 1500	3.02	mg/L	D	
NA	NA	12/5/2019 11:52	FT 1100	6.83	Std. Units	D	
No Prep	Y	12/14/2019 18:16	SM18 2320 B	318	mg/L		5
No Prep	Y	12/27/2019 13:13	EPA 350.1 No Distillation	0.035	mg/L	U	0.035
No Prep	Y	12/6/2019 15:40	EPA 353.2 (Nitrate (N))	43.5	mg/L		0.5
No Prep	Y	12/11/2019 5:43	SM18 5310 B	2.6	mg/L		0.5
Gen Prep	Y	12/7/2019 18:33	EPA 6010	38	mg/L		0.27
No Prep	Y	12/11/2019 5:49	EPA 300.0 (Chloride)	8.5	mg/L		2.5
Gen Prep	Y	12/9/2019 19:18	EPA 6020	0.57	ug/L	I	0.5
Gen Prep	Y	12/7/2019 18:33	EPA 6010	6.6	ug/L	I	0.84
Gen Prep	Y	12/7/2019 18:33	EPA 6010	1.6	ug/L	U	1.6
Gen Prep	Y	12/7/2019 18:33	EPA 6010	0.33	ug/L	U	0.33
Gen Prep	Y	12/7/2019 18:33	EPA 6010	1.7	ug/L	U	1.7
Gen Prep	Y	12/7/2019 18:33	EPA 6010	0.96	ug/L	U	0.96
Gen Prep	Y	12/7/2019 18:33	EPA 6010	2.6	ug/L	U	2.6
Gen Prep	Y	12/7/2019 18:33	EPA 6010	15.4	ug/L	I	9.2



Gen Prep	Y	12/7/2019 18:33	EPA 6010	4.6	ug/L	U	4.6
No Prep	Y	12/9/2019 19:10	EPA 8260	0.3	ug/L	U	0.3
No Prep	Y	12/9/2019 19:10	EPA 8260	4	ug/L	U	4
No Prep	Y	12/9/2019 19:10	EPA 8260	0.97	ug/L	U	0.97
No Prep	Y	12/9/2019 19:10	EPA 8260	2	ug/L	U	2
No Prep	Y	12/9/2019 19:10	EPA 8260	0.38	ug/L	U	0.38
No Prep	Y	12/9/2019 19:10	EPA 8260	0.35	ug/L	U	0.35
No Prep	Y	12/9/2019 19:10	EPA 8260	0.34	ug/L	U	0.34
No Prep	Y	12/9/2019 19:10	EPA 8260	0.27	ug/L	U	0.27
No Prep	Y	12/9/2019 19:10	EPA 8260	0.3	ug/L	U	0.3
No Prep	Y	12/9/2019 19:10	EPA 8260	0.3	ug/L	U	0.3
No Prep	Y	12/9/2019 19:10	EPA 8260	0.2	ug/L	U	0.2
No Prep	Y	12/9/2019 19:10	EPA 8260	0.27	ug/L	U	0.27
No Prep	Y	12/9/2019 19:10	EPA 8260	0.29	ug/L	U	0.29
No Prep	Y	12/9/2019 19:10	EPA 8260	0.23	ug/L	U	0.23
No Prep	Y	12/9/2019 19:10	EPA 8260	0.23	ug/L	U	0.23
No Prep	Y	12/9/2019 19:10	EPA 8260	0.33	ug/L	U	0.33
No Prep	Y	12/9/2019 19:10	EPA 8260	0.28	ug/L	U	0.28
No Prep	Y	12/9/2019 19:10	EPA 8260	1.4	ug/L	U	1.4
No Prep	Y	12/9/2019 19:10	EPA 8260	0.26	ug/L	U	0.26
No Prep	Y	12/9/2019 19:10	EPA 8260	0.17	ug/L	U	0.17
No Prep	Y	12/9/2019 19:10	EPA 8260	0.17	ug/L	U	0.17
No Prep	Y	12/9/2019 19:10	EPA 8260	0.39	ug/L	U	0.39
No Prep	Y	12/9/2019 19:10	EPA 8260	0.36	ug/L	U	0.36
No Prep	Y	12/9/2019 19:10	EPA 8260	0.51	ug/L	U	0.51
Gen Prep	Y	12/6/2019 5:55	EPA 8011	0.0065	ug/L	U	0.0065
No Prep	Y	12/5/2019 12:24	SM18 2540 C	124	mg/L		5
Gen Prep	Y	12/20/2019 12:33	EPA 7470	0.1	ug/L	U	0.1
No Prep	Y	12/9/2019 19:10	EPA 8260	0.37	ug/L	U	0.37
No Prep	Y	12/9/2019 19:10	EPA 8260	0.45	ug/L	U	0.45
No Prep	Y	12/9/2019 19:10	EPA 8260	0.19	ug/L	JU	0.19
No Prep	Y	12/9/2019 19:10	EPA 8260	0.27	ug/L	U	0.27
No Prep	Y	12/9/2019 19:10	EPA 8260	0.85	ug/L	U	0.85

No Prep	Y	12/9/2019 19:10	EPA 8260	0.26	ug/L	U	0.26
No Prep	Y	12/9/2019 19:10	EPA 8260	9.3	ug/L	U	9.3
No Prep	Y	12/9/2019 19:10	EPA 8260	1.1	ug/L	U	1.1
No Prep	Y	12/9/2019 19:10	EPA 8260	0.32	ug/L	U	0.32
No Prep	Y	12/9/2019 19:10	EPA 8260	0.68	ug/L	U	0.68
Gen Prep	Y	12/6/2019 5:55	EPA 8011	0.0076	ug/L	U	0.0076
No Prep	Y	12/9/2019 19:10	EPA 8260	0.32	ug/L	U	0.32
No Prep	Y	12/9/2019 19:10	EPA 8260	5.3	ug/L	U	5.3
No Prep	Y	12/9/2019 19:10	EPA 8260	7.5	ug/L	U	7.5
NA	NA	12/3/2019 14:42	FT 1600	0.65	NTU	D	
NA	NA	12/3/2019 13:27	FT 1400	24.33	deg C	D	
NA	NA	12/3/2019 13:27	FT 1200	601	umhos/cm	D	
NA	NA	12/3/2019 13:27	FT 1500	1.42	mg/L	D	
NA	NA	12/3/2019 13:27	FT 1100	6.88	Std. Units	D	
No Prep	Y	12/13/2019 17:01	SM18 2320 B	234	mg/L		5
No Prep	Y	12/26/2019 9:28	EPA 350.1 No Distillation	0.29	mg/L		0.035
No Prep	Y	12/5/2019 7:09	EPA 353.2 (Nitrate (N))	0.025	mg/L	U	0.025
No Prep	Y	12/14/2019 20:47	SM18 5310 B	0.94	mg/L	I	0.5
Gen Prep	Y	12/5/2019 17:01	EPA 6010	7.2	mg/L		0.27
No Prep	Y	12/11/2019 18:32	EPA 300.0 (Chloride)	15.2	mg/L		2.5
Gen Prep	Y	12/6/2019 14:54	EPA 6020	2.3	ug/L		0.5
Gen Prep	Y	12/5/2019 17:01	EPA 6010	56.6	ug/L		0.84
Gen Prep	Y	12/5/2019 17:01	EPA 6010	1.6	ug/L	U	1.6
Gen Prep	Y	12/5/2019 17:01	EPA 6010	0.33	ug/L	U	0.33
Gen Prep	Y	12/5/2019 17:01	EPA 6010	1.7	ug/L	U	1.7
Gen Prep	Y	12/5/2019 17:01	EPA 6010	2.9	ug/L	I	0.96
Gen Prep	Y	12/5/2019 17:01	EPA 6010	2.6	ug/L	U	2.6
Gen Prep	Y	12/5/2019 17:01	EPA 6010	740	ug/L		9.2
Gen Prep	Y	12/5/2019 17:01	EPA 6010	4.6	ug/L	U	4.6
Gen Prep	Y	12/5/2019 17:01	EPA 6010	330	ug/L		0.42
Gen Prep	Y	12/6/2019 14:54	EPA 6020	0.81	ug/L	I	0.11
Gen Prep	Y	12/5/2019 17:01	EPA 6010	4.9	ug/L	I	2.1
Gen Prep	Y	12/5/2019 17:01	EPA 6010	1	ug/L	U	1
Gen Prep	Y	12/5/2019 17:01	EPA 6010	1	ug/L	U	1
Gen Prep	Y	12/5/2019 17:01	EPA 6010	11	ug/L	U	11

Gen Prep	Y	12/6/2019 14:54	EPA 6020	0.5	ug/L	U	0.5
Gen Prep	Y	12/5/2019 17:01	EPA 6010	30.7	ug/L	U	30.7
Gen Prep	Y	12/5/2019 17:01	EPA 6010	8.5	ug/L	U	8.5
No Prep	Y	12/9/2019 17:23	EPA 8260	0.19	ug/L	U	0.19
No Prep	Y	12/9/2019 17:23	EPA 8260	1.1	ug/L	U	1.1
No Prep	Y	12/9/2019 17:23	EPA 8260	2.6	ug/L	U	2.6
No Prep	Y	12/9/2019 17:23	EPA 8260	0.45	ug/L	U	0.45
No Prep	Y	12/9/2019 17:23	EPA 8260	0.32	ug/L	U	0.32
No Prep	Y	12/9/2019 17:23	EPA 8260	0.33	ug/L	U	0.33
No Prep	Y	12/9/2019 17:23	EPA 8260	2.1	ug/L	U	2.1
No Prep	Y	12/9/2019 17:23	EPA 8260	0.3	ug/L	U	0.3
No Prep	Y	12/9/2019 17:23	EPA 8260	3.7	ug/L	U	3.7
No Prep	Y	12/9/2019 17:23	EPA 8260	0.35	ug/L	U	0.35
No Prep	Y	12/9/2019 17:23	EPA 8260	3.7	ug/L	U	3.7
No Prep	Y	12/9/2019 17:23	EPA 8260	0.3	ug/L	U	0.3
No Prep	Y	12/9/2019 17:23	EPA 8260	4	ug/L	U	4
No Prep	Y	12/9/2019 17:23	EPA 8260	0.97	ug/L	U	0.97
No Prep	Y	12/9/2019 17:23	EPA 8260	2	ug/L	U	2
No Prep	Y	12/9/2019 17:23	EPA 8260	0.38	ug/L	U	0.38
No Prep	Y	12/9/2019 17:23	EPA 8260	0.35	ug/L	U	0.35
No Prep	Y	12/9/2019 17:23	EPA 8260	0.34	ug/L	U	0.34
No Prep	Y	12/9/2019 17:23	EPA 8260	0.27	ug/L	U	0.27
No Prep	Y	12/9/2019 17:23	EPA 8260	0.3	ug/L	U	0.3
No Prep	Y	12/9/2019 17:23	EPA 8260	0.3	ug/L	U	0.3
No Prep	Y	12/13/2019 18:41	EPA 8260	0.3	ug/L	U	0.3
No Prep	Y	12/13/2019 18:41	EPA 8260	0.2	ug/L	U	0.2
No Prep	Y	12/13/2019 18:41	EPA 8260	0.5	ug/L	U	0.5
No Prep	Y	12/13/2019 18:41	EPA 8260	0.5	ug/L	U	0.5
No Prep	Y	12/13/2019 18:41	EPA 8260	0.23	ug/L	U	0.23
No Prep	Y	12/13/2019 18:41	EPA 8260	0.5	ug/L	U	0.5
No Prep	Y	12/13/2019 18:41	EPA 8260	0.5	ug/L	U	0.5
No Prep	Y	12/13/2019 18:41	EPA 8260	0.5	ug/L	U	0.5
No Prep	Y	12/13/2019 18:41	EPA 8260	1.4	ug/L	U	1.4

No Prep	Y	12/13/2019 18:41	EPA 8260	0.26	ug/L	U	0.26
No Prep	Y	12/13/2019 18:41	EPA 8260	0.17	ug/L	U	0.17
No Prep	Y	12/13/2019 18:41	EPA 8260	0.17	ug/L	U	0.17
No Prep	Y	12/13/2019 18:41	EPA 8260	0.5	ug/L	U	0.5
No Prep	Y	12/13/2019 18:41	EPA 8260	0.5	ug/L	U	0.5
No Prep	Y	12/13/2019 18:41	EPA 8260	0.5	ug/L	U	0.5
Gen Prep	Y	12/11/2019 6:13	EPA 8011	0.0066	ug/L	U	0.0066
No Prep	Y	12/7/2019 9:28	SM18 2540 C	193	mg/L		5
Gen Prep	Y	12/27/2019 10:27	EPA 7470	0.1	ug/L	U	0.1
No Prep	Y	12/13/2019 18:41	EPA 8260	0.37	ug/L	U	0.37
No Prep	Y	12/13/2019 18:41	EPA 8260	0.45	ug/L	U	0.45
No Prep	Y	12/13/2019 18:41	EPA 8260	0.19	ug/L	U	0.19
No Prep	Y	12/13/2019 18:41	EPA 8260	0.5	ug/L	U	0.5
No Prep	Y	12/13/2019 18:41	EPA 8260	0.85	ug/L	U	0.85
No Prep	Y	12/13/2019 18:41	EPA 8260	0.26	ug/L	U	0.26
No Prep	Y	12/13/2019 18:41	EPA 8260	9.3	ug/L	U	9.3
No Prep	Y	12/13/2019 18:41	EPA 8260	1.1	ug/L	U	1.1
No Prep	Y	12/13/2019 18:41	EPA 8260	0.32	ug/L	U	0.32
No Prep	Y	12/13/2019 18:41	EPA 8260	0.68	ug/L	U	0.68
Gen Prep	Y	12/11/2019 6:13	EPA 8011	0.0077	ug/L	U	0.0077
No Prep	Y	12/13/2019 18:41	EPA 8260	0.32	ug/L	U	0.32
No Prep	Y	12/13/2019 18:41	EPA 8260	5.3	ug/L	U	5.3
No Prep	Y	12/13/2019 18:41	EPA 8260	5	ug/L	U	5
NA	NA	12/5/2019 10:54	FT 1600	0.1	NTU	D	
NA	NA	12/4/2019 12:15	FT 1400	24.56	deg C	D	
NA	NA	12/4/2019 12:15	FT 1200	1002	umhos/cm	D	
NA	NA	12/4/2019 12:15	FT 1500	2.46	mg/L	D	



NA	NA	12/4/2019 12:15	FT 1100	6.46	Std. Units	D	
No Prep	Y	12/14/2019 16:11	SM18 2320 B	431	mg/L		5
No Prep	Y	12/27/2019 9:14	EPA 350.1 No Distillation	0.035	mg/L	U	0.035
No Prep	Y	12/5/2019 17:35	EPA 353.2 (Nitrate (N))	0.027	mg/L	I	0.025
No Prep	Y	12/7/2019 19:54	SM18 5310 B	0.5	mg/L	U	0.5
Gen Prep	Y	12/6/2019 17:40	EPA 6010	4.9	mg/L		0.27
No Prep	Y	12/11/2019 4:58	EPA 300.0 (Chloride)	3.9	mg/L	I	2.5
Gen Prep	Y	12/6/2019 15:52	EPA 6020	58.1	ug/L		0.5
Gen Prep	Y	12/6/2019 17:40	EPA 6010	10.9	ug/L		0.84
Gen Prep	Y	12/6/2019 17:40	EPA 6010	1.6	ug/L	U	1.6
Gen Prep	Y	12/6/2019 17:40	EPA 6010	0.33	ug/L	U	0.33
Gen Prep	Y	12/6/2019 17:40	EPA 6010	1.7	ug/L	U	1.7
Gen Prep	Y	12/6/2019 17:40	EPA 6010	2.8	ug/L	I	0.96
Gen Prep	Y	12/6/2019 17:40	EPA 6010	2.6	ug/L	U	2.6
Gen Prep	Y	12/6/2019 17:40	EPA 6010	2860	ug/L		9.2
NA	NA	12/5/2019 14:19	FT 1400	23.17	deg C	D	
NA	NA	12/5/2019 14:19	FT 1200	285	umhos/cm	D	
NA	NA	12/5/2019 14:19	FT 1500	4.26	mg/L	D	
NA	NA	12/5/2019 14:19	FT 1100	6.05	Std. Units	D	
No Prep	Y	12/14/2019 18:37	SM18 2320 B	93.3	mg/L		5
No Prep	Y	12/27/2019 13:05	EPA 350.1 No Distillation	0.035	mg/L	U	0.035
No Prep	Y	12/6/2019 15:39	EPA 353.2 (Nitrate (N))	8.2	mg/L		0.25
No Prep	Y	12/11/2019 5:10	SM18 5310 B	1.2	mg/L		0.5
Gen Prep	Y	12/7/2019 18:26	EPA 6010	4.1	mg/L		0.27
No Prep	Y	12/10/2019 21:44	EPA 300.0 (Chloride)	2.5	mg/L	I	2.5
Gen Prep	Y	12/9/2019 19:12	EPA 6020	0.5	ug/L	U	0.5
Gen Prep	Y	12/7/2019 18:26	EPA 6010	29.5	ug/L		0.84
Gen Prep	Y	12/7/2019 18:26	EPA 6010	1.6	ug/L	U	1.6
Gen Prep	Y	12/7/2019 18:26	EPA 6010	0.33	ug/L	U	0.33
Gen Prep	Y	12/7/2019 18:26	EPA 6010	1.7	ug/L	U	1.7
Gen Prep	Y	12/7/2019 18:26	EPA 6010	0.96	ug/L	U	0.96
Gen Prep	Y	12/7/2019 18:26	EPA 6010	2.6	ug/L	U	2.6
Gen Prep	Y	12/7/2019 18:26	EPA 6010	147	ug/L		9.2
Gen Prep	Y	12/7/2019 18:26	EPA 6010	4.6	ug/L	U	4.6
Gen Prep	Y	12/7/2019 18:26	EPA 6010	23.4	ug/L		0.42
Gen Prep	Y	12/9/2019 19:12	EPA 6020	0.11	ug/L	U	0.11
Gen Prep	Y	12/7/2019 18:26	EPA 6010	2.1	ug/L	U	2.1

Gen Prep	Y	12/7/2019 18:26	EPA 6010	1	ug/L	U	1
Gen Prep	Y	12/7/2019 18:26	EPA 6010	1	ug/L	U	1
Gen Prep	Y	12/7/2019 18:26	EPA 6010	11	ug/L	U	11
Gen Prep	Y	12/9/2019 19:12	EPA 6020	0.5	ug/L	U	0.5
Gen Prep	Y	12/7/2019 18:26	EPA 6010	82.5	ug/L	I	30.7
Gen Prep	Y	12/7/2019 18:26	EPA 6010	8.5	ug/L	U	8.5
No Prep	Y	12/17/2019 16:17	EPA 8260	0.19	ug/L	U	0.19
No Prep	Y	12/17/2019 16:17	EPA 8260	0.5	ug/L	U	0.5
No Prep	Y	12/17/2019 16:17	EPA 8260	2.6	ug/L	U	2.6
No Prep	Y	12/17/2019 16:17	EPA 8260	0.45	ug/L	U	0.45
No Prep	Y	12/17/2019 16:17	EPA 8260	0.5	ug/L	U	0.5
No Prep	Y	12/17/2019 16:17	EPA 8260	0.5	ug/L	U	0.5
No Prep	Y	12/17/2019 16:17	EPA 8260	1	ug/L	U	1
No Prep	Y	12/17/2019 16:17	EPA 8260	0.1	ug/L	U	0.1
No Prep	Y	12/17/2019 16:17	EPA 8260	3.7	ug/L	U	3.7
No Prep	Y	12/17/2019 16:17	EPA 8260	0.5	ug/L	U	0.5
No Prep	Y	12/17/2019 16:17	EPA 8260	3.7	ug/L	JU	3.7
No Prep	Y	12/17/2019 16:17	EPA 8260	0.5	ug/L	U	0.5
Gen Prep	Y	12/7/2019 18:33	EPA 6010	7.3	ug/L		0.42
Gen Prep	Y	12/9/2019 19:18	EPA 6020	0.11	ug/L	U	0.11
Gen Prep	Y	12/7/2019 18:33	EPA 6010	6.2	ug/L		2.1
Gen Prep	Y	12/7/2019 18:33	EPA 6010	1	ug/L	U	1
Gen Prep	Y	12/7/2019 18:33	EPA 6010	6.1	ug/L	I	1
Gen Prep	Y	12/7/2019 18:33	EPA 6010	11	ug/L	U	11
Gen Prep	Y	12/9/2019 19:18	EPA 6020	0.5	ug/L	U	0.5
Gen Prep	Y	12/7/2019 18:33	EPA 6010	30.7	ug/L	U	30.7
Gen Prep	Y	12/7/2019 18:33	EPA 6010	8.5	ug/L	U	8.5
No Prep	Y	12/13/2019 19:08	EPA 8260	0.19	ug/L	U	0.19
No Prep	Y	12/13/2019 19:08	EPA 8260	0.5	ug/L	U	0.5
No Prep	Y	12/13/2019 19:08	EPA 8260	2.6	ug/L	U	2.6
No Prep	Y	12/13/2019 19:08	EPA 8260	0.45	ug/L	U	0.45
No Prep	Y	12/13/2019 19:08	EPA 8260	0.5	ug/L	U	0.5
No Prep	Y	12/13/2019 19:08	EPA 8260	0.5	ug/L	U	0.5

No Prep	Y	12/13/2019 19:08	EPA 8260	1	ug/L	U	1
No Prep	Y	12/13/2019 19:08	EPA 8260	0.1	ug/L	U	0.1
No Prep	Y	12/13/2019 19:08	EPA 8260	3.7	ug/L	U	3.7
No Prep	Y	12/13/2019 19:08	EPA 8260	0.5	ug/L	U	0.5
No Prep	Y	12/13/2019 19:08	EPA 8260	3.7	ug/L	U	3.7
No Prep	Y	12/13/2019 19:08	EPA 8260	0.5	ug/L	U	0.5
No Prep	Y	12/13/2019 19:08	EPA 8260	4	ug/L	U	4
No Prep	Y	12/13/2019 19:08	EPA 8260	0.97	ug/L	U	0.97
No Prep	Y	12/13/2019 19:08	EPA 8260	2	ug/L	U	2
No Prep	Y	12/13/2019 19:08	EPA 8260	0.5	ug/L	U	0.5
No Prep	Y	12/13/2019 19:08	EPA 8260	0.35	ug/L	U	0.35
No Prep	Y	12/13/2019 19:08	EPA 8260	0.34	ug/L	U	0.34
No Prep	Y	12/13/2019 19:08	EPA 8260	0.5	ug/L	U	0.5
No Prep	Y	12/13/2019 19:08	EPA 8260	0.3	ug/L	U	0.3
No Prep	Y	12/13/2019 19:08	EPA 8260	0.3	ug/L	U	0.3
No Prep	Y	12/13/2019 19:08	EPA 8260	0.2	ug/L	U	0.2
No Prep	Y	12/13/2019 19:08	EPA 8260	0.5	ug/L	U	0.5
No Prep	Y	12/13/2019 19:08	EPA 8260	0.5	ug/L	U	0.5
No Prep	Y	12/13/2019 19:08	EPA 8260	0.23	ug/L	U	0.23
No Prep	Y	12/13/2019 19:08	EPA 8260	0.5	ug/L	U	0.5
No Prep	Y	12/13/2019 19:08	EPA 8260	0.5	ug/L	U	0.5
No Prep	Y	12/13/2019 19:08	EPA 8260	0.5	ug/L	U	0.5
No Prep	Y	12/13/2019 19:08	EPA 8260	1.4	ug/L	U	1.4
No Prep	Y	12/13/2019 19:08	EPA 8260	0.26	ug/L	U	0.26
No Prep	Y	12/13/2019 19:08	EPA 8260	0.17	ug/L	U	0.17
No Prep	Y	12/13/2019 19:08	EPA 8260	0.17	ug/L	U	0.17

No Prep	Y	12/13/2019 19:08	EPA 8260	0.5	ug/L	U	0.5
No Prep	Y	12/13/2019 19:08	EPA 8260	0.5	ug/L	U	0.5
No Prep	Y	12/13/2019 19:08	EPA 8260	0.5	ug/L	U	0.5
Gen Prep	Y	12/11/2019 6:28	EPA 8011	0.0065	ug/L	U	0.0065
No Prep	Y	12/7/2019 9:28	SM18 2540 C	550	mg/L		10
Gen Prep	Y	12/27/2019 10:29	EPA 7470	0.1	ug/L	U	0.1
No Prep	Y	12/13/2019 19:08	EPA 8260	0.37	ug/L	U	0.37
No Prep	Y	12/13/2019 19:08	EPA 8260	0.45	ug/L	U	0.45
No Prep	Y	12/13/2019 19:08	EPA 8260	0.19	ug/L	U	0.19
No Prep	Y	12/13/2019 19:08	EPA 8260	0.5	ug/L	U	0.5
No Prep	Y	12/13/2019 19:08	EPA 8260	0.85	ug/L	U	0.85
No Prep	Y	12/13/2019 19:08	EPA 8260	0.26	ug/L	U	0.26
No Prep	Y	12/13/2019 19:08	EPA 8260	9.3	ug/L	U	9.3
No Prep	Y	12/13/2019 19:08	EPA 8260	1.1	ug/L	U	1.1
No Prep	Y	12/13/2019 19:08	EPA 8260	0.32	ug/L	U	0.32
No Prep	Y	12/13/2019 19:08	EPA 8260	0.68	ug/L	U	0.68
Gen Prep	Y	12/11/2019 6:28	EPA 8011	0.0076	ug/L	U	0.0076
No Prep	Y	12/13/2019 19:08	EPA 8260	0.32	ug/L	U	0.32
No Prep	Y	12/13/2019 19:08	EPA 8260	5.3	ug/L	U	5.3
No Prep	Y	12/13/2019 19:08	EPA 8260	5	ug/L	U	5
NA	NA	12/5/2019 11:52	FT 1600	0.04	NTU	D	
NA	NA	12/3/2019 14:42	FT 1400	26.04	deg C	D	
NA	NA	12/3/2019 14:42	FT 1200	278	umhos/cm	D	
NA	NA	12/3/2019 14:42	FT 1500	1.57	mg/L	D	
NA	NA	12/3/2019 14:42	FT 1100	7.89	Std. Units	D	
No Prep	Y	12/13/2019 16:55	SM18 2320 B	107	mg/L		5
No Prep	Y	12/26/2019 9:26	EPA 350.1 No Distillation	0.035	mg/L	U	0.035
No Prep	Y	12/5/2019 7:10	EPA 353.2 (Nitrate (N))	1.6	mg/L		0.025
No Prep	Y	12/14/2019 20:04	SM18 5310 B	0.5	mg/L	U	0.5



Gen Prep	Y	12/5/2019 16:57	EPA 6010	3.9	mg/L		0.27
No Prep	Y	12/11/2019 18:09	EPA 300.0 (Chloride)	7.1	mg/L		2.5
Gen Prep	Y	12/6/2019 14:52	EPA 6020	0.5	ug/L	U	0.5
Gen Prep	Y	12/5/2019 16:57	EPA 6010	3	ug/L	I	0.84
Gen Prep	Y	12/5/2019 16:57	EPA 6010	1.6	ug/L	U	1.6
Gen Prep	Y	12/5/2019 16:57	EPA 6010	0.33	ug/L	U	0.33
Gen Prep	Y	12/5/2019 16:57	EPA 6010	1.7	ug/L	U	1.7
Gen Prep	Y	12/5/2019 16:57	EPA 6010	0.96	ug/L	U	0.96
Gen Prep	Y	12/5/2019 16:57	EPA 6010	2.6	ug/L	U	2.6
Gen Prep	Y	12/5/2019 16:57	EPA 6010	67	ug/L		9.2
Gen Prep	Y	12/5/2019 16:57	EPA 6010	4.6	ug/L	U	4.6
Gen Prep	Y	12/5/2019 16:57	EPA 6010	4.5	ug/L	I	0.42
Gen Prep	Y	12/6/2019 14:52	EPA 6020	0.22	ug/L	I	0.11
Gen Prep	Y	12/5/2019 16:57	EPA 6010	2.1	ug/L	U	2.1
Gen Prep	Y	12/5/2019 16:57	EPA 6010	1	ug/L	U	1
Gen Prep	Y	12/5/2019 16:57	EPA 6010	1.5	ug/L	I	1
Gen Prep	Y	12/5/2019 16:57	EPA 6010	78.7	ug/L		11
Gen Prep	Y	12/6/2019 14:52	EPA 6020	0.5	ug/L	U	0.5
Gen Prep	Y	12/5/2019 16:57	EPA 6010	30.7	ug/L	U	30.7
Gen Prep	Y	12/5/2019 16:57	EPA 6010	8.5	ug/L	U	8.5
No Prep	Y	12/9/2019 19:10	EPA 8260	0.19	ug/L	U	0.19
No Prep	Y	12/9/2019 19:10	EPA 8260	1.1	ug/L	U	1.1
No Prep	Y	12/9/2019 19:10	EPA 8260	2.6	ug/L	U	2.6
No Prep	Y	12/9/2019 19:10	EPA 8260	0.45	ug/L	U	0.45
No Prep	Y	12/9/2019 19:10	EPA 8260	0.32	ug/L	U	0.32
No Prep	Y	12/9/2019 19:10	EPA 8260	0.33	ug/L	U	0.33
No Prep	Y	12/9/2019 19:10	EPA 8260	2.1	ug/L	U	2.1
No Prep	Y	12/9/2019 19:10	EPA 8260	0.3	ug/L	U	0.3
No Prep	Y	12/9/2019 19:10	EPA 8260	3.7	ug/L	U	3.7
No Prep	Y	12/9/2019 19:10	EPA 8260	0.35	ug/L	U	0.35
No Prep	Y	12/9/2019 19:10	EPA 8260	3.7	ug/L	U	3.7
No Prep	Y	12/9/2019 17:23	EPA 8260	0.2	ug/L	U	0.2
No Prep	Y	12/9/2019 17:23	EPA 8260	0.27	ug/L	U	0.27
No Prep	Y	12/9/2019 17:23	EPA 8260	0.29	ug/L	U	0.29
No Prep	Y	12/9/2019 17:23	EPA 8260	0.23	ug/L	U	0.23

No Prep	Y	12/9/2019 17:23	EPA 8260	0.23	ug/L	U	0.23
No Prep	Y	12/9/2019 17:23	EPA 8260	0.33	ug/L	U	0.33
No Prep	Y	12/9/2019 17:23	EPA 8260	0.28	ug/L	U	0.28
No Prep	Y	12/9/2019 17:23	EPA 8260	1.4	ug/L	U	1.4
No Prep	Y	12/9/2019 17:23	EPA 8260	0.26	ug/L	U	0.26
No Prep	Y	12/9/2019 17:23	EPA 8260	0.17	ug/L	U	0.17
No Prep	Y	12/9/2019 17:23	EPA 8260	0.17	ug/L	U	0.17
No Prep	Y	12/9/2019 17:23	EPA 8260	0.39	ug/L	U	0.39
No Prep	Y	12/9/2019 17:23	EPA 8260	0.36	ug/L	U	0.36
No Prep	Y	12/9/2019 17:23	EPA 8260	0.51	ug/L	U	0.51
Gen Prep	Y	12/6/2019 6:09	EPA 8011	0.0066	ug/L	U	0.0066
No Prep	Y	12/5/2019 12:24	SM18 2540 C	301	mg/L		5
Gen Prep	Y	12/20/2019 12:35	EPA 7470	0.1	ug/L	U	0.1
No Prep	Y	12/9/2019 17:23	EPA 8260	0.37	ug/L	U	0.37
No Prep	Y	12/9/2019 17:23	EPA 8260	0.45	ug/L	U	0.45
No Prep	Y	12/9/2019 17:23	EPA 8260	0.19	ug/L	JU	0.19
No Prep	Y	12/9/2019 17:23	EPA 8260	0.27	ug/L	U	0.27
No Prep	Y	12/9/2019 17:23	EPA 8260	0.85	ug/L	U	0.85
No Prep	Y	12/9/2019 17:23	EPA 8260	0.26	ug/L	U	0.26
No Prep	Y	12/9/2019 17:23	EPA 8260	9.3	ug/L	U	9.3
No Prep	Y	12/9/2019 17:23	EPA 8260	1.1	ug/L	U	1.1
No Prep	Y	12/9/2019 17:23	EPA 8260	0.32	ug/L	U	0.32
No Prep	Y	12/9/2019 17:23	EPA 8260	0.68	ug/L	U	0.68
Gen Prep	Y	12/6/2019 6:09	EPA 8011	0.0077	ug/L	U	0.0077
No Prep	Y	12/9/2019 17:23	EPA 8260	0.32	ug/L	U	0.32
No Prep	Y	12/9/2019 17:23	EPA 8260	5.3	ug/L	U	5.3
No Prep	Y	12/9/2019 17:23	EPA 8260	7.5	ug/L	U	7.5
NA	NA	12/3/2019 13:27	FT 1600	0.04	NTU	D	
NA	NA	12/2/2019 14:14	FT 1400	24.18	deg C	D	
NA	NA	12/2/2019 14:23	FT 1400	24.1	deg C	D	
NA	NA	12/2/2019 14:14	FT 1200	160	umhos/cm	D	

NA	NA	12/2/2019 14:23	FT 1200	158	umhos/cm	D	
NA	NA	12/2/2019 14:14	FT 1500	2.12	mg/L	D	
NA	NA	12/2/2019 14:23	FT 1500	2.52	mg/L	D	
NA	NA	12/2/2019 14:14	FT 1100	7.84	Std. Units	D	
NA	NA	12/2/2019 14:23	FT 1100	7.41	Std. Units	D	
No Prep	Y	12/6/2019 15:56	SM18 2320 B	66.4	mg/L		5
No Prep	Y	12/6/2019 16:01	SM18 2320 B	98	mg/L		5
No Prep	Y	12/24/2019 11:23	EPA 350.1 No Distillation	0.035	mg/L	U	0.035
No Prep	Y	12/24/2019 11:25	EPA 350.1 No Distillation	0.035	mg/L	U	0.035
No Prep	Y	12/3/2019 19:34	EPA 353.2 (Nitrate (N))	0.83	mg/L		0.025
No Prep	Y	12/3/2019 19:35	EPA 353.2 (Nitrate (N))	0.84	mg/L		0.025
No Prep	Y	12/6/2019 22:56	SM18 5310 B	0.5	mg/L	U	0.5
No Prep	Y	12/6/2019 23:08	SM18 5310 B	0.5	mg/L	U	0.5
Gen Prep	Y	12/4/2019 15:23	EPA 6010	3	mg/L		0.27
Gen Prep	Y	12/4/2019 15:26	EPA 6010	3	mg/L		0.27
No Prep	Y	12/4/2019 16:12	EPA 300.0 (Chloride)	4	mg/L	I	2.5
No Prep	Y	12/4/2019 16:34	EPA 300.0 (Chloride)	4	mg/L	I	2.5
Gen Prep	Y	12/4/2019 13:18	EPA 6020	0.5	ug/L	U	0.5
Gen Prep	Y	12/4/2019 13:21	EPA 6020	0.5	ug/L	U	0.5
Gen Prep	Y	12/4/2019 15:23	EPA 6010	2.6	ug/L	I	0.84
Gen Prep	Y	12/4/2019 15:26	EPA 6010	2.5	ug/L	I	0.84
Gen Prep	Y	12/4/2019 15:23	EPA 6010	1.6	ug/L	U	1.6
Gen Prep	Y	12/4/2019 15:26	EPA 6010	1.6	ug/L	U	1.6
Gen Prep	Y	12/4/2019 15:23	EPA 6010	0.33	ug/L	U	0.33
Gen Prep	Y	12/4/2019 15:26	EPA 6010	0.33	ug/L	U	0.33
Gen Prep	Y	12/4/2019 15:23	EPA 6010	2	ug/L	I	1.7
Gen Prep	Y	12/4/2019 15:26	EPA 6010	1.9	ug/L	I	1.7
Gen Prep	Y	12/4/2019 15:23	EPA 6010	0.96	ug/L	U	0.96
Gen Prep	Y	12/4/2019 15:26	EPA 6010	0.96	ug/L	U	0.96
Gen Prep	Y	12/4/2019 15:23	EPA 6010	2.6	ug/L	U	2.6
Gen Prep	Y	12/4/2019 15:26	EPA 6010	2.6	ug/L	U	2.6
Gen Prep	Y	12/4/2019 15:23	EPA 6010	25.6	ug/L	I	9.2
Gen Prep	Y	12/4/2019 15:26	EPA 6010	21.3	ug/L	I	9.2
Gen Prep	Y	12/4/2019 15:23	EPA 6010	4.6	ug/L	U	4.6
Gen Prep	Y	12/4/2019 15:26	EPA 6010	4.6	ug/L	U	4.6
Gen Prep	Y	12/4/2019 15:23	EPA 6010	6.4	ug/L		0.42
Gen Prep	Y	12/4/2019 15:26	EPA 6010	5.1	ug/L		0.42

Gen Prep	Y	12/4/2019 13:18	EPA 6020	0.11	ug/L	U	0.11
Gen Prep	Y	12/4/2019 13:21	EPA 6020	0.11	ug/L	U	0.11
Gen Prep	Y	12/4/2019 15:23	EPA 6010	2.1	ug/L	U	2.1
Gen Prep	Y	12/4/2019 15:26	EPA 6010	2.1	ug/L	U	2.1
Gen Prep	Y	12/4/2019 15:23	EPA 6010	1	ug/L	U	1
Gen Prep	Y	12/4/2019 15:26	EPA 6010	1	ug/L	U	1
Gen Prep	Y	12/4/2019 15:23	EPA 6010	6.4	ug/L	I	1
Gen Prep	Y	12/4/2019 15:26	EPA 6010	6.5	ug/L	I	1
Gen Prep	Y	12/4/2019 15:23	EPA 6010	11	ug/L	U	11
Gen Prep	Y	12/4/2019 15:26	EPA 6010	11	ug/L	U	11
Gen Prep	Y	12/4/2019 13:18	EPA 6020	0.5	ug/L	U	0.5
Gen Prep	Y	12/4/2019 13:21	EPA 6020	0.5	ug/L	U	0.5
Gen Prep	Y	12/4/2019 15:23	EPA 6010	30.7	ug/L	U	30.7
Gen Prep	Y	12/4/2019 15:26	EPA 6010	30.7	ug/L	U	30.7
Gen Prep	Y	12/4/2019 15:23	EPA 6010	8.5	ug/L	U	8.5
Gen Prep	Y	12/4/2019 15:26	EPA 6010	8.5	ug/L	U	8.5
No Prep	Y	12/9/2019 15:35	EPA 8260	0.19	ug/L	U	0.19
No Prep	Y	12/9/2019 16:02	EPA 8260	0.19	ug/L	U	0.19
No Prep	Y	12/9/2019 15:35	EPA 8260	1.1	ug/L	U	1.1
No Prep	Y	12/9/2019 16:02	EPA 8260	1.1	ug/L	U	1.1
No Prep	Y	12/9/2019 15:35	EPA 8260	2.6	ug/L	U	2.6
No Prep	Y	12/9/2019 16:02	EPA 8260	2.6	ug/L	U	2.6
No Prep	Y	12/9/2019 15:35	EPA 8260	0.45	ug/L	U	0.45
No Prep	Y	12/9/2019 16:02	EPA 8260	0.45	ug/L	U	0.45
No Prep	Y	12/9/2019 15:35	EPA 8260	0.39	ug/L	I	0.32
No Prep	Y	12/9/2019 16:02	EPA 8260	0.42	ug/L	I	0.32
No Prep	Y	12/9/2019 15:35	EPA 8260	0.33	ug/L	U	0.33
No Prep	Y	12/9/2019 16:02	EPA 8260	0.33	ug/L	U	0.33
No Prep	Y	12/9/2019 15:35	EPA 8260	2.1	ug/L	U	2.1
No Prep	Y	12/9/2019 16:02	EPA 8260	2.1	ug/L	U	2.1
No Prep	Y	12/9/2019 15:35	EPA 8260	0.3	ug/L	U	0.3
No Prep	Y	12/9/2019 16:02	EPA 8260	0.3	ug/L	U	0.3
No Prep	Y	12/9/2019 15:35	EPA 8260	3.7	ug/L	U	3.7



No Prep	Y	12/9/2019 16:02	EPA 8260	3.7	ug/L	U	3.7
No Prep	Y	12/9/2019 15:35	EPA 8260	0.35	ug/L	U	0.35
No Prep	Y	12/9/2019 16:02	EPA 8260	0.35	ug/L	U	0.35
No Prep	Y	12/9/2019 15:35	EPA 8260	3.7	ug/L	U	3.7
No Prep	Y	12/9/2019 16:02	EPA 8260	3.7	ug/L	U	3.7
No Prep	Y	12/9/2019 15:35	EPA 8260	0.3	ug/L	U	0.3
No Prep	Y	12/9/2019 16:02	EPA 8260	0.3	ug/L	U	0.3
No Prep	Y	12/9/2019 15:35	EPA 8260	4	ug/L	U	4
No Prep	Y	12/9/2019 16:02	EPA 8260	4	ug/L	U	4
No Prep	Y	12/9/2019 15:35	EPA 8260	0.97	ug/L	U	0.97
No Prep	Y	12/9/2019 16:02	EPA 8260	0.97	ug/L	U	0.97
No Prep	Y	12/9/2019 15:35	EPA 8260	2	ug/L	U	2
No Prep	Y	12/9/2019 16:02	EPA 8260	2	ug/L	U	2
No Prep	Y	12/9/2019 15:35	EPA 8260	0.38	ug/L	U	0.38
No Prep	Y	12/9/2019 16:02	EPA 8260	0.38	ug/L	U	0.38
No Prep	Y	12/9/2019 15:35	EPA 8260	0.35	ug/L	U	0.35
No Prep	Y	12/9/2019 16:02	EPA 8260	0.35	ug/L	U	0.35
No Prep	Y	12/9/2019 15:35	EPA 8260	0.34	ug/L	U	0.34
No Prep	Y	12/9/2019 16:02	EPA 8260	0.34	ug/L	U	0.34
No Prep	Y	12/9/2019 15:35	EPA 8260	0.27	ug/L	U	0.27
No Prep	Y	12/9/2019 16:02	EPA 8260	0.27	ug/L	U	0.27
No Prep	Y	12/9/2019 15:35	EPA 8260	0.3	ug/L	U	0.3
No Prep	Y	12/9/2019 16:02	EPA 8260	0.3	ug/L	U	0.3
No Prep	Y	12/9/2019 15:35	EPA 8260	0.3	ug/L	U	0.3
No Prep	Y	12/9/2019 16:02	EPA 8260	0.3	ug/L	U	0.3
No Prep	Y	12/9/2019 15:35	EPA 8260	0.2	ug/L	U	0.2
No Prep	Y	12/9/2019 16:02	EPA 8260	0.2	ug/L	U	0.2
No Prep	Y	12/9/2019 15:35	EPA 8260	0.27	ug/L	U	0.27
No Prep	Y	12/9/2019 16:02	EPA 8260	0.27	ug/L	U	0.27
No Prep	Y	12/9/2019 15:35	EPA 8260	0.29	ug/L	U	0.29
No Prep	Y	12/9/2019 16:02	EPA 8260	0.29	ug/L	U	0.29
No Prep	Y	12/9/2019 15:35	EPA 8260	0.23	ug/L	U	0.23
No Prep	Y	12/9/2019 16:02	EPA 8260	0.23	ug/L	U	0.23
No Prep	Y	12/9/2019 15:35	EPA 8260	0.23	ug/L	U	0.23
No Prep	Y	12/9/2019 16:02	EPA 8260	0.23	ug/L	U	0.23
No Prep	Y	12/9/2019 15:35	EPA 8260	0.33	ug/L	U	0.33
No Prep	Y	12/9/2019 16:02	EPA 8260	0.33	ug/L	U	0.33

No Prep	Y	12/9/2019 15:35	EPA 8260	0.28	ug/L	U	0.28
No Prep	Y	12/9/2019 16:02	EPA 8260	0.28	ug/L	U	0.28
No Prep	Y	12/9/2019 15:35	EPA 8260	1.4	ug/L	U	1.4
No Prep	Y	12/9/2019 16:02	EPA 8260	1.4	ug/L	U	1.4
No Prep	Y	12/9/2019 15:35	EPA 8260	0.26	ug/L	U	0.26
No Prep	Y	12/9/2019 16:02	EPA 8260	0.26	ug/L	U	0.26
No Prep	Y	12/9/2019 15:35	EPA 8260	0.17	ug/L	U	0.17
No Prep	Y	12/9/2019 16:02	EPA 8260	0.17	ug/L	U	0.17
No Prep	Y	12/9/2019 15:35	EPA 8260	0.17	ug/L	U	0.17
No Prep	Y	12/9/2019 16:02	EPA 8260	0.17	ug/L	U	0.17
No Prep	Y	12/9/2019 15:35	EPA 8260	0.39	ug/L	U	0.39
No Prep	Y	12/9/2019 16:02	EPA 8260	0.39	ug/L	U	0.39
No Prep	Y	12/9/2019 15:35	EPA 8260	0.36	ug/L	U	0.36
No Prep	Y	12/9/2019 16:02	EPA 8260	0.36	ug/L	U	0.36
No Prep	Y	12/9/2019 15:35	EPA 8260	0.51	ug/L	U	0.51
No Prep	Y	12/9/2019 16:02	EPA 8260	0.51	ug/L	U	0.51
Gen Prep	Y	12/6/2019 2:07	EPA 8011	0.0066	ug/L	U	0.0066
Gen Prep	Y	12/6/2019 2:37	EPA 8011	0.0066	ug/L	U	0.0066
No Prep	Y	12/3/2019 16:31	SM18 2540 C	80	mg/L		5
No Prep	Y	12/3/2019 16:31	SM18 2540 C	59	mg/L		5
Gen Prep	Y	12/19/2019 13:55	EPA 7470	0.1	ug/L	U	0.1
Gen Prep	Y	12/19/2019 13:59	EPA 7470	0.1	ug/L	U	0.1
No Prep	Y	12/9/2019 15:35	EPA 8260	0.37	ug/L	U	0.37
No Prep	Y	12/9/2019 16:02	EPA 8260	0.37	ug/L	U	0.37
No Prep	Y	12/9/2019 15:35	EPA 8260	0.45	ug/L	U	0.45
No Prep	Y	12/9/2019 16:02	EPA 8260	0.45	ug/L	U	0.45
No Prep	Y	12/9/2019 15:35	EPA 8260	0.19	ug/L	JU	0.19
No Prep	Y	12/9/2019 16:02	EPA 8260	0.19	ug/L	JU	0.19
No Prep	Y	12/9/2019 15:35	EPA 8260	0.27	ug/L	U	0.27

No Prep	Y	12/9/2019 16:02	EPA 8260	0.27	ug/L	U	0.27
No Prep	Y	12/9/2019 15:35	EPA 8260	0.85	ug/L	U	0.85
No Prep	Y	12/9/2019 16:02	EPA 8260	0.85	ug/L	U	0.85
No Prep	Y	12/9/2019 15:35	EPA 8260	0.26	ug/L	U	0.26
No Prep	Y	12/9/2019 16:02	EPA 8260	0.26	ug/L	U	0.26
No Prep	Y	12/9/2019 15:35	EPA 8260	9.3	ug/L	U	9.3
No Prep	Y	12/9/2019 16:02	EPA 8260	9.3	ug/L	U	9.3
No Prep	Y	12/9/2019 15:35	EPA 8260	1.1	ug/L	U	1.1
No Prep	Y	12/9/2019 16:02	EPA 8260	1.1	ug/L	U	1.1
No Prep	Y	12/9/2019 15:35	EPA 8260	0.32	ug/L	U	0.32
No Prep	Y	12/9/2019 16:02	EPA 8260	0.32	ug/L	U	0.32
No Prep	Y	12/9/2019 15:35	EPA 8260	0.68	ug/L	U	0.68
No Prep	Y	12/9/2019 16:02	EPA 8260	0.68	ug/L	U	0.68
Gen Prep	Y	12/6/2019 2:07	EPA 8011	0.0077	ug/L	U	0.0077
Gen Prep	Y	12/6/2019 2:37	EPA 8011	0.0077	ug/L	U	0.0077
No Prep	Y	12/9/2019 15:35	EPA 8260	0.32	ug/L	U	0.32
No Prep	Y	12/9/2019 16:02	EPA 8260	0.32	ug/L	U	0.32
No Prep	Y	12/9/2019 15:35	EPA 8260	5.3	ug/L	U	5.3
No Prep	Y	12/9/2019 16:02	EPA 8260	5.3	ug/L	U	5.3
No Prep	Y	12/9/2019 15:35	EPA 8260	7.5	ug/L	U	7.5
No Prep	Y	12/9/2019 16:02	EPA 8260	7.5	ug/L	U	7.5
NA	NA	12/2/2019 14:14	FT 1600	0.45	NTU	D	
NA	NA	12/2/2019 14:23	FT 1600	0.49	NTU	D	
NA	NA	12/5/2019 10:54	FT 1400	23.98	deg C	D	
NA	NA	12/5/2019 10:54	FT 1200	603	umhos/cm	D	
NA	NA	12/5/2019 10:54	FT 1500	1.79	mg/L	D	
NA	NA	12/5/2019 10:54	FT 1100	7.12	Std. Units	D	
No Prep	Y	12/14/2019 17:30	SM18 2320 B	254	mg/L		5
No Prep	Y	12/27/2019 13:11	EPA 350.1 No Distillation	0.035	mg/L	U	0.035
No Prep	Y	12/6/2019 15:08	EPA 353.2 (Nitrate (N))	0.22	mg/L		0.025
No Prep	Y	12/11/2019 5:25	SM18 5310 B	0.5	mg/L	U	0.5
Gen Prep	Y	12/7/2019 18:30	EPA 6010	4.4	mg/L		0.27
No Prep	Y	12/10/2019 22:06	EPA 300.0 (Chloride)	7.8	mg/L		2.5

Gen Prep	Y	12/9/2019 19:15	EPA 6020	1.6	ug/L		0.5
Gen Prep	Y	12/7/2019 18:30	EPA 6010	48.1	ug/L		0.84
Gen Prep	Y	12/7/2019 18:30	EPA 6010	1.6	ug/L	U	1.6
Gen Prep	Y	12/7/2019 18:30	EPA 6010	0.33	ug/L	U	0.33
Gen Prep	Y	12/7/2019 18:30	EPA 6010	1.7	ug/L	U	1.7
Gen Prep	Y	12/7/2019 18:30	EPA 6010	0.96	ug/L	U	0.96
Gen Prep	Y	12/7/2019 18:30	EPA 6010	2.6	ug/L	U	2.6
Gen Prep	Y	12/7/2019 18:30	EPA 6010	119	ug/L		9.2
Gen Prep	Y	12/7/2019 18:30	EPA 6010	4.6	ug/L	U	4.6
Gen Prep	Y	12/7/2019 18:30	EPA 6010	191	ug/L		0.42
Gen Prep	Y	12/9/2019 19:15	EPA 6020	0.98	ug/L	I	0.11
Gen Prep	Y	12/7/2019 18:30	EPA 6010	3.4	ug/L	I	2.1
Gen Prep	Y	12/7/2019 18:30	EPA 6010	1	ug/L	U	1
Gen Prep	Y	12/7/2019 18:30	EPA 6010	1.1	ug/L	I	1
Gen Prep	Y	12/7/2019 18:30	EPA 6010	11	ug/L	U	11
Gen Prep	Y	12/9/2019 19:15	EPA 6020	0.5	ug/L	U	0.5
Gen Prep	Y	12/7/2019 18:30	EPA 6010	30.7	ug/L	U	30.7
Gen Prep	Y	12/7/2019 18:30	EPA 6010	8.5	ug/L	U	8.5
No Prep	Y	12/13/2019 18:41	EPA 8260	0.19	ug/L	U	0.19
No Prep	Y	12/13/2019 18:41	EPA 8260	0.5	ug/L	U	0.5
No Prep	Y	12/13/2019 18:41	EPA 8260	2.6	ug/L	U	2.6
No Prep	Y	12/13/2019 18:41	EPA 8260	0.45	ug/L	U	0.45
No Prep	Y	12/13/2019 18:41	EPA 8260	0.5	ug/L	U	0.5
No Prep	Y	12/13/2019 18:41	EPA 8260	0.5	ug/L	U	0.5
No Prep	Y	12/13/2019 18:41	EPA 8260	1	ug/L	U	1
No Prep	Y	12/13/2019 18:41	EPA 8260	0.1	ug/L	U	0.1
No Prep	Y	12/13/2019 18:41	EPA 8260	3.7	ug/L	U	3.7
No Prep	Y	12/13/2019 18:41	EPA 8260	0.5	ug/L	U	0.5
No Prep	Y	12/13/2019 18:41	EPA 8260	3.7	ug/L	U	3.7
No Prep	Y	12/13/2019 18:41	EPA 8260	0.5	ug/L	U	0.5
No Prep	Y	12/13/2019 18:41	EPA 8260	4	ug/L	U	4



No Prep	Y	12/13/2019 18:41	EPA 8260	0.97	ug/L	U	0.97
No Prep	Y	12/13/2019 18:41	EPA 8260	2	ug/L	U	2
No Prep	Y	12/13/2019 18:41	EPA 8260	0.5	ug/L	U	0.5
No Prep	Y	12/13/2019 18:41	EPA 8260	0.35	ug/L	U	0.35
No Prep	Y	12/13/2019 18:41	EPA 8260	0.34	ug/L	U	0.34
No Prep	Y	12/13/2019 18:41	EPA 8260	0.5	ug/L	U	0.5
No Prep	Y	12/13/2019 18:41	EPA 8260	0.3	ug/L	U	0.3
Gen Prep	Y	12/6/2019 17:40	EPA 6010	4.6	ug/L	U	4.6
Gen Prep	Y	12/6/2019 17:40	EPA 6010	23	ug/L		0.42
Gen Prep	Y	12/6/2019 15:52	EPA 6020	0.2	ug/L	I	0.11
Gen Prep	Y	12/6/2019 17:40	EPA 6010	82.6	ug/L		2.1
Gen Prep	Y	12/6/2019 17:40	EPA 6010	1	ug/L	U	1
Gen Prep	Y	12/6/2019 17:40	EPA 6010	1	ug/L	U	1
Gen Prep	Y	12/6/2019 17:40	EPA 6010	11	ug/L	U	11
Gen Prep	Y	12/6/2019 15:52	EPA 6020	0.5	ug/L	U	0.5
Gen Prep	Y	12/6/2019 17:40	EPA 6010	30.7	ug/L	U	30.7
Gen Prep	Y	12/6/2019 17:40	EPA 6010	8.5	ug/L	U	8.5
No Prep	Y	12/13/2019 9:38	EPA 8260	0.19	ug/L	U	0.19
No Prep	Y	12/13/2019 9:38	EPA 8260	1.1	ug/L	U	1.1
No Prep	Y	12/13/2019 9:38	EPA 8260	2.6	ug/L	U	2.6
No Prep	Y	12/13/2019 9:38	EPA 8260	0.45	ug/L	U	0.45
No Prep	Y	12/13/2019 9:38	EPA 8260	0.32	ug/L	U	0.32
No Prep	Y	12/13/2019 9:38	EPA 8260	0.33	ug/L	U	0.33
No Prep	Y	12/13/2019 9:38	EPA 8260	2.1	ug/L	U	2.1
No Prep	Y	12/13/2019 9:38	EPA 8260	0.51	ug/L	I	0.3
No Prep	Y	12/13/2019 9:38	EPA 8260	3.7	ug/L	U	3.7
No Prep	Y	12/13/2019 9:38	EPA 8260	2	ug/L		0.35
No Prep	Y	12/13/2019 9:38	EPA 8260	3.7	ug/L	U	3.7
No Prep	Y	12/13/2019 9:38	EPA 8260	0.3	ug/L	U	0.3
No Prep	Y	12/13/2019 9:38	EPA 8260	4	ug/L	U	4
No Prep	Y	12/13/2019 9:38	EPA 8260	0.97	ug/L	U	0.97
No Prep	Y	12/13/2019 9:38	EPA 8260	2	ug/L	U	2
No Prep	Y	12/13/2019 9:38	EPA 8260	0.38	ug/L	U	0.38
No Prep	Y	12/13/2019 9:38	EPA 8260	0.35	ug/L	U	0.35
No Prep	Y	12/13/2019 9:38	EPA 8260	0.55	ug/L	I	0.34

No Prep	Y	12/13/2019 9:38	EPA 8260	0.27	ug/L	U	0.27
No Prep	Y	12/13/2019 9:38	EPA 8260	0.3	ug/L	U	0.3
No Prep	Y	12/13/2019 9:38	EPA 8260	0.3	ug/L	U	0.3
No Prep	Y	12/13/2019 9:38	EPA 8260	0.2	ug/L	U	0.2
No Prep	Y	12/13/2019 9:38	EPA 8260	0.27	ug/L	U	0.27
No Prep	Y	12/13/2019 9:38	EPA 8260	0.29	ug/L	U	0.29
No Prep	Y	12/13/2019 9:38	EPA 8260	0.23	ug/L	U	0.23
No Prep	Y	12/13/2019 9:38	EPA 8260	0.23	ug/L	U	0.23
No Prep	Y	12/13/2019 9:38	EPA 8260	0.33	ug/L	U	0.33
No Prep	Y	12/13/2019 9:38	EPA 8260	8.9	ug/L		0.28
No Prep	Y	12/13/2019 9:38	EPA 8260	1.4	ug/L	U	1.4
No Prep	Y	12/13/2019 9:38	EPA 8260	0.26	ug/L	U	0.26
No Prep	Y	12/13/2019 9:38	EPA 8260	0.17	ug/L	U	0.17
No Prep	Y	12/13/2019 9:38	EPA 8260	0.17	ug/L	U	0.17
No Prep	Y	12/13/2019 9:38	EPA 8260	1.1	ug/L		0.39
No Prep	Y	12/13/2019 9:38	EPA 8260	0.36	ug/L	U	0.36
No Prep	Y	12/13/2019 9:38	EPA 8260	0.51	ug/L	U	0.51
Gen Prep	Y	12/10/2019 12:17	EPA 8011	0.0065	ug/L	U	0.0065
No Prep	Y	12/5/2019 16:27	SM18 2540 C	465	mg/L		5
Gen Prep	Y	12/20/2019 12:38	EPA 7470	0.1	ug/L	U	0.1
No Prep	Y	12/13/2019 9:38	EPA 8260	0.37	ug/L	U	0.37
No Prep	Y	12/13/2019 9:38	EPA 8260	0.45	ug/L	U	0.45
No Prep	Y	12/13/2019 9:38	EPA 8260	0.19	ug/L	U	0.19
No Prep	Y	12/13/2019 9:38	EPA 8260	1.1	ug/L		0.27
No Prep	Y	12/13/2019 9:38	EPA 8260	0.85	ug/L	U	0.85
No Prep	Y	12/13/2019 9:38	EPA 8260	0.26	ug/L	U	0.26
No Prep	Y	12/13/2019 9:38	EPA 8260	9.3	ug/L	U	9.3
No Prep	Y	12/13/2019 9:38	EPA 8260	1.1	ug/L	U	1.1
No Prep	Y	12/13/2019 9:38	EPA 8260	0.32	ug/L	U	0.32
No Prep	Y	12/13/2019 9:38	EPA 8260	0.68	ug/L	U	0.68
Gen Prep	Y	12/10/2019 12:17	EPA 8011	0.0076	ug/L	U	0.0076
No Prep	Y	12/13/2019 9:38	EPA 8260	0.32	ug/L	U	0.32
No Prep	Y	12/13/2019 9:38	EPA 8260	5.3	ug/L	U	5.3
No Prep	Y	12/13/2019 9:38	EPA 8260	7.5	ug/L	U	7.5
NA	NA	12/4/2019 12:15	FT 1600	0.02	NTU	D	
NA	NA	12/4/2019 15:00	FT 1400	24.32	deg C	D	

NA	NA	12/4/2019 15:00	FT 1200	58	umhos/cm	D	
NA	NA	12/4/2019 15:00	FT 1500	2.47	mg/L	D	
NA	NA	12/4/2019 15:00	FT 1100	4.58	Std. Units	D	
No Prep	Y	12/14/2019 16:20	SM18 2320 B	5	mg/L	U	5
No Prep	Y	12/27/2019 9:19	EPA 350.1 No Distillation	0.061	mg/L		0.035
No Prep	Y	12/5/2019 17:36	EPA 353.2 (Nitrate (N))	3.6	mg/L		0.025
No Prep	Y	12/7/2019 20:45	SM18 5310 B	0.65	mg/L	I	0.5
Gen Prep	Y	12/6/2019 17:50	EPA 6010	0.89	mg/L	I	0.27
No Prep	Y	12/10/2019 19:37	EPA 300.0 (Chloride)	2.8	mg/L	I	2.5
Gen Prep	Y	12/6/2019 15:53	EPA 6020	0.5	ug/L	U	0.5
Gen Prep	Y	12/6/2019 17:50	EPA 6010	4.2	ug/L	I	0.84
Gen Prep	Y	12/6/2019 17:50	EPA 6010	1.6	ug/L	U	1.6
Gen Prep	Y	12/6/2019 17:50	EPA 6010	0.33	ug/L	U	0.33
Gen Prep	Y	12/6/2019 17:50	EPA 6010	1.7	ug/L	U	1.7
Gen Prep	Y	12/6/2019 17:50	EPA 6010	0.96	ug/L	U	0.96
Gen Prep	Y	12/6/2019 17:50	EPA 6010	2.6	ug/L	U	2.6
Gen Prep	Y	12/6/2019 17:50	EPA 6010	9.2	ug/L	U	9.2
Gen Prep	Y	12/6/2019 17:50	EPA 6010	4.6	ug/L	U	4.6
Gen Prep	Y	12/6/2019 17:50	EPA 6010	18.1	ug/L		0.42
Gen Prep	Y	12/6/2019 15:53	EPA 6020	0.2	ug/L	I	0.11
Gen Prep	Y	12/6/2019 17:50	EPA 6010	2.1	ug/L	U	2.1
Gen Prep	Y	12/6/2019 17:50	EPA 6010	1	ug/L	U	1
Gen Prep	Y	12/6/2019 17:50	EPA 6010	1	ug/L	U	1
Gen Prep	Y	12/6/2019 17:50	EPA 6010	11	ug/L	U	11
Gen Prep	Y	12/6/2019 15:53	EPA 6020	0.5	ug/L	U	0.5
Gen Prep	Y	12/6/2019 17:50	EPA 6010	30.7	ug/L	U	30.7
Gen Prep	Y	12/6/2019 17:50	EPA 6010	8.5	ug/L	U	8.5
No Prep	Y	12/13/2019 10:05	EPA 8260	0.19	ug/L	U	0.19
No Prep	Y	12/13/2019 10:05	EPA 8260	1.1	ug/L	U	1.1
No Prep	Y	12/13/2019 10:05	EPA 8260	2.6	ug/L	U	2.6
No Prep	Y	12/13/2019 10:05	EPA 8260	0.45	ug/L	U	0.45
No Prep	Y	12/13/2019 10:05	EPA 8260	0.32	ug/L	U	0.32
No Prep	Y	12/13/2019 10:05	EPA 8260	0.33	ug/L	U	0.33
No Prep	Y	12/13/2019 10:05	EPA 8260	2.1	ug/L	U	2.1
No Prep	Y	12/13/2019 10:05	EPA 8260	0.3	ug/L	U	0.3
No Prep	Y	12/13/2019 10:05	EPA 8260	3.7	ug/L	U	3.7
No Prep	Y	12/13/2019 10:05	EPA 8260	0.35	ug/L	U	0.35

No Prep	Y	12/13/2019 10:05	EPA 8260	3.7	ug/L	U	3.7
No Prep	Y	12/13/2019 10:05	EPA 8260	0.3	ug/L	U	0.3
No Prep	Y	12/13/2019 10:05	EPA 8260	4	ug/L	U	4
No Prep	Y	12/13/2019 10:05	EPA 8260	0.97	ug/L	U	0.97
No Prep	Y	12/13/2019 10:05	EPA 8260	2	ug/L	U	2
No Prep	Y	12/13/2019 10:05	EPA 8260	0.38	ug/L	U	0.38
No Prep	Y	12/13/2019 10:05	EPA 8260	0.35	ug/L	U	0.35
No Prep	Y	12/13/2019 10:05	EPA 8260	0.34	ug/L	U	0.34
No Prep	Y	12/13/2019 10:05	EPA 8260	0.27	ug/L	U	0.27
No Prep	Y	12/13/2019 10:05	EPA 8260	0.3	ug/L	U	0.3
No Prep	Y	12/13/2019 10:05	EPA 8260	0.3	ug/L	U	0.3
No Prep	Y	12/13/2019 10:05	EPA 8260	0.2	ug/L	U	0.2
No Prep	Y	12/13/2019 10:05	EPA 8260	0.27	ug/L	U	0.27
No Prep	Y	12/13/2019 10:05	EPA 8260	0.29	ug/L	U	0.29
No Prep	Y	12/13/2019 10:05	EPA 8260	0.23	ug/L	U	0.23
No Prep	Y	12/13/2019 10:05	EPA 8260	0.23	ug/L	U	0.23
No Prep	Y	12/13/2019 10:05	EPA 8260	0.33	ug/L	U	0.33
No Prep	Y	12/13/2019 10:05	EPA 8260	0.28	ug/L	U	0.28
No Prep	Y	12/13/2019 10:05	EPA 8260	1.4	ug/L	U	1.4
No Prep	Y	12/13/2019 10:05	EPA 8260	0.26	ug/L	U	0.26
No Prep	Y	12/13/2019 10:05	EPA 8260	0.17	ug/L	U	0.17
No Prep	Y	12/13/2019 10:05	EPA 8260	0.17	ug/L	U	0.17
No Prep	Y	12/13/2019 10:05	EPA 8260	0.39	ug/L	U	0.39
No Prep	Y	12/13/2019 10:05	EPA 8260	0.36	ug/L	U	0.36
No Prep	Y	12/13/2019 10:05	EPA 8260	0.51	ug/L	U	0.51
Gen Prep	Y	12/10/2019 12:32	EPA 8011	0.0065	ug/L	U	0.0065
No Prep	Y	12/5/2019 16:28	SM18 2540 C	26	mg/L		5
Gen Prep	Y	12/20/2019 13:03	EPA 7470	0.1	ug/L	U	0.1
No Prep	Y	12/13/2019 10:05	EPA 8260	0.37	ug/L	U	0.37
No Prep	Y	12/13/2019 10:05	EPA 8260	0.45	ug/L	U	0.45
No Prep	Y	12/13/2019 10:05	EPA 8260	0.19	ug/L	U	0.19
No Prep	Y	12/13/2019 10:05	EPA 8260	0.27	ug/L	U	0.27
No Prep	Y	12/13/2019 10:05	EPA 8260	0.85	ug/L	U	0.85
No Prep	Y	12/13/2019 10:05	EPA 8260	0.26	ug/L	U	0.26
No Prep	Y	12/13/2019 10:05	EPA 8260	9.3	ug/L	U	9.3
No Prep	Y	12/13/2019 10:05	EPA 8260	1.1	ug/L	U	1.1



No Prep	Y	12/13/2019 10:05	EPA 8260	0.32	ug/L	U	0.32
No Prep	Y	12/13/2019 10:05	EPA 8260	0.68	ug/L	U	0.68
Gen Prep	Y	12/10/2019 12:32	EPA 8011	0.0077	ug/L	U	0.0077
No Prep	Y	12/13/2019 10:05	EPA 8260	0.32	ug/L	U	0.32
No Prep	Y	12/13/2019 10:05	EPA 8260	5.3	ug/L	U	5.3
No Prep	Y	12/13/2019 10:05	EPA 8260	7.5	ug/L	U	7.5
NA	NA	12/4/2019 15:00	FT 1600	0	NTU	D	
NA	NA	12/3/2019 10:21	FT 1400	23.48	deg C	D	
NA	NA	12/3/2019 10:21	FT 1200	43	umhos/cm	D	
NA	NA	12/3/2019 10:21	FT 1500	2.72	mg/L	D	
NA	NA	12/3/2019 10:21	FT 1100	4.6	Std. Units	D	
No Prep	Y	12/13/2019 9:49	SM18 2320 B	5	mg/L	U	5
No Prep	Y	12/26/2019 9:25	EPA 350.1 No Distillation	0.3	mg/L		0.035
No Prep	Y	12/5/2019 6:56	EPA 353.2 (Nitrate (N))	1.8	mg/L		0.025
No Prep	Y	12/14/2019 19:46	SM18 5310 B	0.5	mg/L	U	0.5
Gen Prep	Y	12/5/2019 16:54	EPA 6010	2.5	mg/L		0.27
No Prep	Y	12/11/2019 17:47	EPA 300.0 (Chloride)	3.3	mg/L	I	2.5
Gen Prep	Y	12/6/2019 14:51	EPA 6020	1.3	ug/L		0.5
Gen Prep	Y	12/5/2019 16:54	EPA 6010	4.3	ug/L	I	0.84
Gen Prep	Y	12/5/2019 16:54	EPA 6010	1.6	ug/L	U	1.6
Gen Prep	Y	12/5/2019 16:54	EPA 6010	0.33	ug/L	U	0.33
Gen Prep	Y	12/5/2019 16:54	EPA 6010	1.7	ug/L	U	1.7
Gen Prep	Y	12/5/2019 16:54	EPA 6010	0.96	ug/L	U	0.96
Gen Prep	Y	12/5/2019 16:54	EPA 6010	2.6	ug/L	U	2.6
Gen Prep	Y	12/5/2019 16:54	EPA 6010	13.1	ug/L	I	9.2
Gen Prep	Y	12/5/2019 16:54	EPA 6010	4.6	ug/L	U	4.6
Gen Prep	Y	12/5/2019 16:54	EPA 6010	5.2	ug/L		0.42
Gen Prep	Y	12/6/2019 14:51	EPA 6020	0.19	ug/L	I	0.11
Gen Prep	Y	12/5/2019 16:54	EPA 6010	2.1	ug/L	U	2.1
Gen Prep	Y	12/5/2019 16:54	EPA 6010	1	ug/L	U	1
Gen Prep	Y	12/5/2019 16:54	EPA 6010	1	ug/L	U	1
Gen Prep	Y	12/5/2019 16:54	EPA 6010	11	ug/L	U	11
Gen Prep	Y	12/6/2019 14:51	EPA 6020	0.5	ug/L	U	0.5
Gen Prep	Y	12/5/2019 16:54	EPA 6010	30.7	ug/L	U	30.7
Gen Prep	Y	12/5/2019 16:54	EPA 6010	8.5	ug/L	U	8.5
No Prep	Y	12/9/2019 16:56	EPA 8260	0.19	ug/L	U	0.19
No Prep	Y	12/9/2019 16:56	EPA 8260	1.1	ug/L	U	1.1

No Prep	Y	12/9/2019 16:56	EPA 8260	2.6	ug/L	U	2.6
No Prep	Y	12/9/2019 16:56	EPA 8260	0.45	ug/L	U	0.45
No Prep	Y	12/9/2019 16:56	EPA 8260	0.32	ug/L	U	0.32
No Prep	Y	12/9/2019 16:56	EPA 8260	0.33	ug/L	U	0.33
No Prep	Y	12/9/2019 16:56	EPA 8260	2.1	ug/L	U	2.1
No Prep	Y	12/9/2019 16:56	EPA 8260	0.3	ug/L	U	0.3
No Prep	Y	12/9/2019 16:56	EPA 8260	3.7	ug/L	U	3.7
No Prep	Y	12/9/2019 16:56	EPA 8260	0.35	ug/L	U	0.35
No Prep	Y	12/9/2019 16:56	EPA 8260	3.7	ug/L	U	3.7
No Prep	Y	12/9/2019 16:56	EPA 8260	0.3	ug/L	U	0.3
No Prep	Y	12/9/2019 16:56	EPA 8260	4	ug/L	U	4
No Prep	Y	12/9/2019 16:56	EPA 8260	0.97	ug/L	U	0.97
No Prep	Y	12/9/2019 16:56	EPA 8260	2	ug/L	U	2
No Prep	Y	12/9/2019 16:56	EPA 8260	0.38	ug/L	U	0.38
No Prep	Y	12/9/2019 16:56	EPA 8260	0.35	ug/L	U	0.35
No Prep	Y	12/9/2019 16:56	EPA 8260	0.34	ug/L	U	0.34
No Prep	Y	12/9/2019 16:56	EPA 8260	0.27	ug/L	U	0.27
No Prep	Y	12/9/2019 16:56	EPA 8260	0.3	ug/L	U	0.3
No Prep	Y	12/9/2019 16:56	EPA 8260	0.3	ug/L	U	0.3
No Prep	Y	12/9/2019 16:56	EPA 8260	0.2	ug/L	U	0.2
No Prep	Y	12/9/2019 16:56	EPA 8260	0.27	ug/L	U	0.27
No Prep	Y	12/9/2019 16:56	EPA 8260	0.29	ug/L	U	0.29
No Prep	Y	12/9/2019 16:56	EPA 8260	0.23	ug/L	U	0.23
No Prep	Y	12/9/2019 16:56	EPA 8260	0.23	ug/L	U	0.23
No Prep	Y	12/9/2019 16:56	EPA 8260	0.33	ug/L	U	0.33
No Prep	Y	12/9/2019 16:56	EPA 8260	0.28	ug/L	U	0.28
No Prep	Y	12/9/2019 16:56	EPA 8260	1.4	ug/L	U	1.4
No Prep	Y	12/9/2019 16:56	EPA 8260	0.26	ug/L	U	0.26
No Prep	Y	12/9/2019 16:56	EPA 8260	0.17	ug/L	U	0.17
No Prep	Y	12/9/2019 16:56	EPA 8260	0.17	ug/L	U	0.17
No Prep	Y	12/9/2019 16:56	EPA 8260	0.39	ug/L	U	0.39
No Prep	Y	12/9/2019 16:56	EPA 8260	0.36	ug/L	U	0.36
No Prep	Y	12/9/2019 16:56	EPA 8260	0.51	ug/L	U	0.51
Gen Prep	Y	12/6/2019 5:39	EPA 8011	0.0065	ug/L	U	0.0065

No Prep	Y	12/5/2019 12:24	SM18 2540 C	20	mg/L		5
Gen Prep	Y	12/20/2019 12:31	EPA 7470	0.1	ug/L	U	0.1
No Prep	Y	12/9/2019 16:56	EPA 8260	0.37	ug/L	U	0.37
No Prep	Y	12/9/2019 16:56	EPA 8260	0.45	ug/L	U	0.45
No Prep	Y	12/9/2019 16:56	EPA 8260	0.19	ug/L	JU	0.19
No Prep	Y	12/9/2019 16:56	EPA 8260	0.27	ug/L	U	0.27
No Prep	Y	12/9/2019 16:56	EPA 8260	0.85	ug/L	U	0.85
No Prep	Y	12/9/2019 16:56	EPA 8260	0.26	ug/L	U	0.26
No Prep	Y	12/9/2019 16:56	EPA 8260	9.3	ug/L	U	9.3
No Prep	Y	12/9/2019 16:56	EPA 8260	1.1	ug/L	U	1.1
No Prep	Y	12/9/2019 16:56	EPA 8260	0.32	ug/L	U	0.32
No Prep	Y	12/9/2019 16:56	EPA 8260	0.68	ug/L	U	0.68
Gen Prep	Y	12/6/2019 5:39	EPA 8011	0.0076	ug/L	U	0.0076
No Prep	Y	12/9/2019 16:56	EPA 8260	0.32	ug/L	U	0.32
No Prep	Y	12/9/2019 16:56	EPA 8260	5.3	ug/L	U	5.3
No Prep	Y	12/9/2019 16:56	EPA 8260	7.5	ug/L	U	7.5
NA	NA	12/3/2019 10:21	FT 1600	0.22	NTU	D	

Comments	Report_Type	Key	Rev	Testsite Table
The continuing calibration verification was below the method acceptance limit. The analyte was not detected in the associated samples and the sensitivity of the instrument was verified with a reporting limit check standard.	SEMGW	*****		MW
	SEMGW	*****		MW
	SEMGW	*****		MW
The continuing calibration verification was below the method acceptance limit. The analyte was not detected in the associated samples and the sensitivity of the instrument was verified with a reporting limit check standard.	SEMGW	*****		MW
	SEMGW	*****		MW
	SEMGW	*****		MW
	SEMGW	*****		MW
	SEMGW	*****		MW
	SEMGW	*****		MW
	SEMGW	*****		MW
	SEMGW	*****		MW
	SEMGW	*****		MW
	SEMGW	*****		MW
	SEMGW	*****		MW
The continuing calibration verification was below the method acceptance limit. The analyte was not detected in the associated samples and the sensitivity of the instrument was verified with a reporting limit check standard.	SEMGW	*****		MW
	SEMGW	*****		MW
	SEMGW	*****		MW
Acid preservation may not be appropriate for the analysis of 2-Chloroethylvinyl ether.	SEMGW	*****		MW
The continuing calibration verification was below the method acceptance limit. The analyte was not detected in the associated samples and the sensitivity of the instrument was verified with a reporting limit check standard.	SEMGW	*****		MW
	SEMGW	*****		MW
	SEMGW	*****		MW
	SEMGW	*****		MW
	SEMGW	*****		MW
The continuing calibration verification was below the method acceptance limit. The analyte was not detected in the associated samples and the sensitivity of the instrument was verified with a reporting limit check standard.	SEMGW	*****		MW
	SEMGW	*****		MW



[illegible]

	SEMGW	*****		MW
	SEMGW	*****		IW
	SEMGW	*****		IW
	SEMGW	*****		IW
	SEMGW	*****		IW
	SEMGW	*****		IW
	SEMGW	*****		IW
	SEMGW	*****		IW
	SEMGW	*****		IW
	SEMGW	*****		IW
	SEMGW	*****		IW
	SEMGW	*****		IW
	SEMGW	*****		IW
	SEMGW	*****		IW
	SEMGW	*****		IW
	SEMGW	*****		IW
	SEMGW	*****		IW
	SEMGW	*****		IW
	SEMGW	*****		IW
Acid preservation may not be appropriate for the analysis of 2-Chloroethylvinyl ether.	SEMGW	*****		IW
	SEMGW	*****		IW
	SEMGW	*****		IW
	SEMGW	*****		IW
	SEMGW	*****		IW
	SEMGW	*****		IW
	SEMGW	*****		IW
	SEMGW	*****		IW
	SEMGW	*****		IW
	SEMGW	*****		IW
	SEMGW	*****		IW
	SEMGW	*****		IW
	SEMGW	*****		IW
Analyte recovery in the laboratory control sample (LCS) was below QC limits. Results for this analyte in associated samples may be biased low. The continuing calibration verification was below the method acceptance limit. The analyte was not detected in	SEMGW	*****		IW
	SEMGW	*****		IW
	SEMGW	*****		IW

[illegible]

[illegible]



[illegible]

[illegible]

[illegible]

	SEMGW	*****		MW
	SEMGW	*****		MW
	SEMGW	*****		MW
	SEMGW	*****		MW
The continuing calibration verification was below the method acceptance limit. The analyte was not detected in the associated samples and the sensitivity of the instrument was verified with a reporting limit check standard.	SEMGW	*****		MW
	SEMGW	*****		MW
The continuing calibration verification was below the method acceptance limit. The analyte was not detected in the associated samples and the sensitivity of the instrument was verified with a reporting limit check standard.	SEMGW	*****		MW
The continuing calibration verification was below the method acceptance limit. The analyte was not detected in the associated samples and the sensitivity of the instrument was verified with a reporting limit check standard.	SEMGW	*****		MW
	SEMGW	*****		MW
	SEMGW	*****		MW
	SEMGW	*****		MW
	SEMGW	*****		MW
	SEMGW	*****		MW
	SEMGW	*****		MW
	SEMGW	*****		MW
	SEMGW	*****		MW
	SEMGW	*****		MW
	SEMGW	*****		MW
	SEMGW	*****		MW
	SEMGW	*****		MW
	SEMGW	*****		MW
	SEMGW	*****		MW
	SEMGW	*****		MW
Acid preservation may not be appropriate for the analysis of 2-Chloroethylvinyl ether.	SEMGW	*****		MW
The continuing calibration verification was below the method acceptance limit. The analyte was not detected in the associated samples and the sensitivity of the instrument was verified with a reporting limit check standard.	SEMGW	*****		MW
	SEMGW	*****		MW
	SEMGW	*****		MW



[illegible]

[illegible]

	SEMGW	*****		IW
	SEMGW	*****		IW
	SEMGW	*****		IW
Acid preservation may not be appropriate for the analysis of 2-Chloroethylvinyl ether.	SEMGW	*****		IW
	SEMGW	*****		IW
	SEMGW	*****		IW
	SEMGW	*****		IW
	SEMGW	*****		IW
	SEMGW	*****		IW
	SEMGW	*****		IW
	SEMGW	*****		IW
	SEMGW	*****		IW
	SEMGW	*****		IW
	SEMGW	*****		IW
	SEMGW	*****		IW
Analyte recovery in the laboratory control sample (LCS) was below QC limits. Results for this analyte in associated samples may be biased low. The continuing calibration verification was below the method acceptance limit. The analyte was not detected in	SEMGW	*****		IW
	SEMGW	*****		IW
	SEMGW	*****		IW
	SEMGW	*****		IW
	SEMGW	*****		IW
	SEMGW	*****		IW
	SEMGW	*****		IW
	SEMGW	*****		IW
	SEMGW	*****		IW
	SEMGW	*****		IW
	SEMGW	*****		IW
The continuing calibration verification was below the method acceptance limit. The analyte was not detected in the associated samples and the sensitivity of the instrument was verified with a reporting limit check standard.	SEMGW	*****		IW
	SEMGW	*****		IW
	SEMGW	*****		IW
	DUP	*****		IW
	SEMGW	*****		IW

[illegible]



[illegible]

[illegible]

	SEMGW	*****		IW
	DUP	*****		IW
Acid preservation may not be appropriate for the analysis of 2-Chloroethylvinyl ether.	SEMGW	*****		IW
Acid preservation may not be appropriate for the analysis of 2-Chloroethylvinyl ether.	DUP	*****		IW
	SEMGW	*****		IW
	DUP	*****		IW
	SEMGW	*****		IW
	DUP	*****		IW
	SEMGW	*****		IW
	DUP	*****		IW
	SEMGW	*****		IW
	DUP	*****		IW
	SEMGW	*****		IW
	DUP	*****		IW
	SEMGW	*****		IW
	DUP	*****		IW
	SEMGW	*****		IW
	DUP	*****		IW
	SEMGW	*****		IW
	DUP	*****		IW
	SEMGW	*****		IW
	DUP	*****		IW
	SEMGW	*****		IW
	DUP	*****		IW
	SEMGW	*****		IW
	DUP	*****		IW
	SEMGW	*****		IW
	DUP	*****		IW
Analyte recovery in the laboratory control sample (LCS) was below QC limits. Results for this analyte in associated samples may be biased low. The continuing calibration verification was below the method acceptance limit. The analyte was not detected in	SEMGW	*****		IW
Analyte recovery in the laboratory control sample (LCS) was below QC limits. Results for this analyte in associated samples may be biased low. The continuing calibration verification was below the method acceptance limit. The analyte was not detected in	DUP	*****		IW
	SEMGW	*****		IW

[illegible]



	SEMGW	*****		IW
	SEMGW	*****		IW
	SEMGW	*****		IW
	SEMGW	*****		IW
	SEMGW	*****		IW
	SEMGW	*****		IW
	SEMGW	*****		IW
	SEMGW	*****		IW
	SEMGW	*****		IW
	SEMGW	*****		IW
	SEMGW	*****		IW
	SEMGW	*****		IW
	SEMGW	*****		IW
	SEMGW	*****		IW
	SEMGW	*****		IW
	SEMGW	*****		IW
	SEMGW	*****		IW
	SEMGW	*****		IW
	SEMGW	*****		IW
	SEMGW	*****		IW
	SEMGW	*****		IW
	SEMGW	*****		IW
	SEMGW	*****		IW
	SEMGW	*****		IW
	SEMGW	*****		IW
	SEMGW	*****		IW
	SEMGW	*****		IW
	SEMGW	*****		IW
	SEMGW	*****		IW
	SEMGW	*****		IW
	SEMGW	*****		IW
	SEMGW	*****		IW
	SEMGW	*****		IW
The continuing calibration verification was below the method acceptance limit. The analyte was not detected in the associated samples and the sensitivity of the instrument was verified with a reporting limit check standard.	SEMGW	*****		IW
	SEMGW	*****		IW
The continuing calibration verification was below the method acceptance limit. The analyte was not detected in the associated samples and the sensitivity of the instrument was verified with a reporting limit check standard.	SEMGW	*****		IW



[illegible]

[illegible]

[illegible]



[illegible]

[illegible]

	SEMGW	*****		IW
	SEMGW	*****		IW
	SEMGW	*****		IW
	SEMGW	*****		IW
Analyte recovery in the laboratory control sample (LCS) was below QC limits. Results for this analyte in associated samples may be biased low. The continuing calibration verification was below the method acceptance limit. The analyte was not detected in	SEMGW	*****		IW
	SEMGW	*****		IW
	SEMGW	*****		IW
	SEMGW	*****		IW
	SEMGW	*****		IW
	SEMGW	*****		IW
	SEMGW	*****		IW
	SEMGW	*****		IW
	SEMGW	*****		IW
	SEMGW	*****		IW
	SEMGW	*****		IW
The continuing calibration verification was below the method acceptance limit. The analyte was not detected in the associated samples and the sensitivity of the instrument was verified with a reporting limit check standard.	SEMGW	*****		IW
	SEMGW	*****		IW

Program_Area	Client_Analyte_ID	Error	Dilution	Percent_Moisture	Reporting_Limit
SW	74839		1	0	5
SW	74873		1	0	1
SW	75092		1	0	5
SW	127184		1	0	1
SW	75694		1	0	1
SW	75343		1	0	1
SW	75354		1	0	1
SW	71556		1	0	1
SW	79005		1	0	1
SW	79345		1	0	0.5
SW	107062		1	0	1
SW	95501		1	0	1
SW	78875		1	0	1
SW	156605		1	0	1
SW	541731		1	0	1
SW	106467		1	0	1
SW	110758		1	0	40
SW	75718		1	0	1
SW	10061026		1	0	0.5
SW	10061015		1	0	0.5
SW	75014		1	0	1
SW	79016		1	0	1
SW	1634044		1	0	2
SW	96128		1	0	0.019

SW	1705		1	0	5
SW	7439976		1	0	0.2
SW	74975		1	0	1
SW	75150		1	0	10
SW	108054		1	0	10
SW	156592		1	0	1
SW	591786		1	0	10
SW	100425		1	0	1
SW	74884		1	0	10
SW	96184		1	0	2
SW	630206		1	0	1
SW	74953		1	0	2
SW	106934		1	0	0.0097
SW	108101		1	0	10
SW	67641		1	0	20
SW	78933		1	0	10
SW					
SW					
SW					
SW					
SW					
SW	1505		1	0	5
SW	1515		1	0	0.05
SW	1805		20	0	1
SW	2040		1	0	1
SW	7440235		1	0	2
SW	16887006		1	0	5
SW	7440382		1	0	1
SW	7440393		1	0	10
SW	7440417		1	0	4
SW	7440439		1	0	1
SW	7440473		1	0	5
SW	7440484		1	0	10
SW	7440508		1	0	5
SW	7439896		1	0	40



SW	7439921		1	0	10
SW	100414		1	0	1
SW	74839		1	0	5
SW	74873		1	0	1
SW	75092		1	0	5
SW	127184		1	0	1
SW	75694		1	0	1
SW	75343		1	0	1
SW	75354		1	0	1
SW	71556		1	0	1
SW	79005		1	0	1
SW	79345		1	0	0.5
SW	107062		1	0	1
SW	95501		1	0	1
SW	78875		1	0	1
SW	156605		1	0	1
SW	541731		1	0	1
SW	106467		1	0	1
SW	110758		1	0	40
SW	75718		1	0	1
SW	10061026		1	0	0.5
SW	10061015		1	0	0.5
SW	75014		1	0	1
SW	79016		1	0	1
SW	1634044		1	0	2
SW	96128		1	0	0.02
SW	1705		1	0	5
SW	7439976		1	0	0.2
SW	74975		1	0	1
SW	75150		1	0	10
SW	108054		1	0	10
SW	156592		1	0	1
SW	591786		1	0	10

SW	100425		1	0	1
SW	74884		1	0	10
SW	96184		1	0	2
SW	630206		1	0	1
SW	74953		1	0	2
SW	106934		1	0	0.01
SW	108101		1	0	10
SW	67641		1	0	20
SW	78933		1	0	10
SW					
SW					
SW					
SW					
SW					
SW	1505		1	0	5
SW	1515		1	0	0.05
SW	1805		1	0	0.05
SW	2040		1	0	1
SW	7440235		1	0	2
SW	16887006		1	0	5
SW	7440382		1	0	1
SW	7440393		1	0	10
SW	7440417		1	0	4
SW	7440439		1	0	1
SW	7440473		1	0	5
SW	7440484		1	0	10
SW	7440508		1	0	5
SW	7439896		1	0	40
SW	7439921		1	0	10
SW	7439965		1	0	5
SW	7440280		1	0	1
SW	7440020		1	0	5
SW	7440224		1	0	5
SW	7440622		1	0	10
SW	7440666		1	0	20

SW	7440360		1	0	1
SW	7429905		1	0	100
SW	7782492		1	0	15
SW	75274		1	0	0.6
SW	56235		1	0	3
SW	75252		1	0	3
SW	124481		1	0	2
SW	67663		1	0	1
SW	108883		1	0	1
SW	1330207		1	0	5
SW	71432		1	0	1
SW	107131		1	0	10
SW	108907		1	0	1
SW	75003		1	0	10
SW	100414		1	0	1
SW	74839		1	0	5
SW	74873		1	0	1
SW	75092		1	0	5
SW	127184		1	0	1
SW	75694		1	0	1
SW	75343		1	0	1
SW	75354		1	0	1
SW	71556		1	0	1
SW	79005		1	0	1
SW	79005		1	0	1
SW	79345		1	0	0.5
SW	107062		1	0	1
SW	95501		1	0	1
SW	78875		1	0	1
SW	156605		1	0	1
SW	541731		1	0	1
SW	106467		1	0	1
SW	110758		1	0	40

SW	75718		1	0	1
SW	10061026		1	0	0.5
SW	10061015		1	0	0.5
SW	75014		1	0	1
SW	79016		1	0	1
SW	1634044		1	0	2
SW	96128		1	0	0.021
SW	1705		1	0	5
SW	7439976		1	0	0.2
SW	74975		1	0	1
SW	75150		1	0	10
SW	108054		1	0	10
SW	156592		1	0	1
SW	591786		1	0	10
SW	100425		1	0	1
SW	74884		1	0	10
SW	96184		1	0	2
SW	630206		1	0	1
SW	74953		1	0	2
SW	106934		1	0	0.01
SW	108101		1	0	10
SW	67641		1	0	20
SW	78933		1	0	10
SW					
SW					
SW					
SW					

SW					
SW	1505		1	0	5
SW	1515		1	0	0.05
SW	1805		1	0	0.05
SW	2040		1	0	1
SW	7440235		1	0	2
SW	16887006		1	0	5
SW	7440382		1	0	1
SW	7440393		1	0	10
SW	7440417		1	0	4
SW	7440439		1	0	1
SW	7440473		1	0	5
SW	7440484		1	0	10
SW	7440508		1	0	5
SW	7439896		1	0	40
SW					
SW					
SW					
SW					
SW	1505		1	0	5
SW	1515		1	0	0.05
SW	1805		10	0	0.5
SW	2040		1	0	1
SW	7440235		1	0	2
SW	16887006		1	0	5
SW	7440382		1	0	1
SW	7440393		1	0	10
SW	7440417		1	0	4
SW	7440439		1	0	1
SW	7440473		1	0	5
SW	7440484		1	0	10
SW	7440508		1	0	5
SW	7439896		1	0	40
SW	7439921		1	0	10
SW	7439965		1	0	5
SW	7440280		1	0	1
SW	7440020		1	0	5



SW	7440224		1	0	5
SW	7440622		1	0	10
SW	7440666		1	0	20
SW	7440360		1	0	1
SW	7429905		1	0	100
SW	7782492		1	0	15
SW	75274		1	0	0.6
SW	56235		1	0	3
SW	75252		1	0	3
SW	124481		1	0	2
SW	67663		1	0	1
SW	108883		1	0	1
SW	1330207		1	0	5
SW	71432		1	0	1
SW	107131		1	0	10
SW	108907		1	0	1
SW	75003		1	0	10
SW	100414		1	0	1
SW	7439965		1	0	5
SW	7440280		1	0	1
SW	7440020		1	0	5
SW	7440224		1	0	5
SW	7440622		1	0	10
SW	7440666		1	0	20
SW	7440360		1	0	1
SW	7429905		1	0	100
SW	7782492		1	0	15
SW	75274		1	0	0.6
SW	56235		1	0	3
SW	75252		1	0	3
SW	124481		1	0	2
SW	67663		1	0	1
SW	108883		1	0	1

SW	1330207		1	0	5
SW	71432		1	0	1
SW	107131		1	0	10
SW	108907		1	0	1
SW	75003		1	0	10
SW	100414		1	0	1
SW	74839		1	0	5
SW	74873		1	0	1
SW	75092		1	0	5
SW	127184		1	0	1
SW	75694		1	0	1
SW	75343		1	0	1
SW	75354		1	0	1
SW	71556		1	0	1
SW	79005		1	0	1
SW	79345		1	0	0.5
SW	107062		1	0	1
SW	95501		1	0	1
SW	78875		1	0	1
SW	156605		1	0	1
SW	541731		1	0	1
SW	106467		1	0	1
SW	110758		1	0	40
SW	75718		1	0	1
SW	10061026		1	0	0.5
SW	10061015		1	0	0.5

SW	75014		1	0	1
SW	79016		1	0	1
SW	1634044		1	0	2
SW	96128		1	0	0.02
SW	1705		1	0	10
SW	7439976		1	0	0.2
SW	74975		1	0	1
SW	75150		1	0	10
SW	108054		1	0	10
SW	156592		1	0	1
SW	591786		1	0	10
SW	100425		1	0	1
SW	74884		1	0	10
SW	96184		1	0	2
SW	630206		1	0	1
SW	74953		1	0	2
SW	106934		1	0	0.01
SW	108101		1	0	10
SW	67641		1	0	20
SW	78933		1	0	10
SW					
SW					
SW					
SW					
SW					
SW	1505		1	0	5
SW	1515		1	0	0.05
SW	1805		1	0	0.05
SW	2040		1	0	1

SW	7440235		1	0	2
SW	16887006		1	0	5
SW	7440382		1	0	1
SW	7440393		1	0	10
SW	7440417		1	0	4
SW	7440439		1	0	1
SW	7440473		1	0	5
SW	7440484		1	0	10
SW	7440508		1	0	5
SW	7439896		1	0	40
SW	7439921		1	0	10
SW	7439965		1	0	5
SW	7440280		1	0	1
SW	7440020		1	0	5
SW	7440224		1	0	5
SW	7440622		1	0	10
SW	7440666		1	0	20
SW	7440360		1	0	1
SW	7429905		1	0	100
SW	7782492		1	0	15
SW	75274		1	0	0.6
SW	56235		1	0	3
SW	75252		1	0	3
SW	124481		1	0	2
SW	67663		1	0	1
SW	108883		1	0	1
SW	1330207		1	0	5
SW	71432		1	0	1
SW	107131		1	0	10
SW	108907		1	0	1
SW	75003		1	0	10
SW	79345		1	0	0.5
SW	107062		1	0	1
SW	95501		1	0	1
SW	78875		1	0	1

SW	156605		1	0	1
SW	541731		1	0	1
SW	106467		1	0	1
SW	110758		1	0	40
SW	75718		1	0	1
SW	10061026		1	0	0.5
SW	10061015		1	0	0.5
SW	75014		1	0	1
SW	79016		1	0	1
SW	1634044		1	0	2
SW	96128		1	0	0.02
SW	1705		1	0	5
SW	7439976		1	0	0.2
SW	74975		1	0	1
SW	75150		1	0	10
SW	108054		1	0	10
SW	156592		1	0	1
SW	591786		1	0	10
SW	100425		1	0	1
SW	74884		1	0	10
SW	96184		1	0	2
SW	630206		1	0	1
SW	74953		1	0	2
SW	106934		1	0	0.01
SW	108101		1	0	10
SW	67641		1	0	20
SW	78933		1	0	10
SW					
SW					
SW					
SW					



SW					
SW					
SW					
SW					
SW					
SW	1505		1	0	5
SW	1505		1	0	5
SW	1515		1	0	0.05
SW	1515		1	0	0.05
SW	1805		1	0	0.05
SW	1805		1	0	0.05
SW	2040		1	0	1
SW	2040		1	0	1
SW	7440235		1	0	2
SW	7440235		1	0	2
SW	16887006		1	0	5
SW	16887006		1	0	5
SW	7440382		1	0	1
SW	7440382		1	0	1
SW	7440393		1	0	10
SW	7440393		1	0	10
SW	7440417		1	0	4
SW	7440417		1	0	4
SW	7440439		1	0	1
SW	7440439		1	0	1
SW	7440473		1	0	5
SW	7440473		1	0	5
SW	7440484		1	0	10
SW	7440484		1	0	10
SW	7440508		1	0	5
SW	7440508		1	0	5
SW	7439896		1	0	40
SW	7439896		1	0	40
SW	7439921		1	0	10
SW	7439921		1	0	10
SW	7439965		1	0	5
SW	7439965		1	0	5

SW	7440280		1	0	1
SW	7440280		1	0	1
SW	7440020		1	0	5
SW	7440020		1	0	5
SW	7440224		1	0	5
SW	7440224		1	0	5
SW	7440622		1	0	10
SW	7440622		1	0	10
SW	7440666		1	0	20
SW	7440666		1	0	20
SW	7440360		1	0	1
SW	7440360		1	0	1
SW	7429905		1	0	100
SW	7429905		1	0	100
SW	7782492		1	0	15
SW	7782492		1	0	15
SW	75274		1	0	0.6
SW	75274		1	0	0.6
SW	56235		1	0	3
SW	56235		1	0	3
SW	75252		1	0	3
SW	75252		1	0	3
SW	124481		1	0	2
SW	124481		1	0	2
SW	67663		1	0	1
SW	67663		1	0	1
SW	108883		1	0	1
SW	108883		1	0	1
SW	1330207		1	0	5
SW	1330207		1	0	5
SW	71432		1	0	1
SW	71432		1	0	1
SW	107131		1	0	10

SW	107131		1	0	10
SW	108907		1	0	1
SW	108907		1	0	1
SW	75003		1	0	10
SW	75003		1	0	10
SW	100414		1	0	1
SW	100414		1	0	1
SW	74839		1	0	5
SW	74839		1	0	5
SW	74873		1	0	1
SW	74873		1	0	1
SW	75092		1	0	5
SW	75092		1	0	5
SW	127184		1	0	1
SW	127184		1	0	1
SW	75694		1	0	1
SW	75694		1	0	1
SW	75343		1	0	1
SW	75343		1	0	1
SW	75354		1	0	1
SW	75354		1	0	1
SW	71556		1	0	1
SW	71556		1	0	1
SW	79005		1	0	1
SW	79005		1	0	1
SW	79345		1	0	0.5
SW	79345		1	0	0.5
SW	107062		1	0	1
SW	107062		1	0	1
SW	95501		1	0	1
SW	95501		1	0	1
SW	78875		1	0	1
SW	78875		1	0	1
SW	156605		1	0	1
SW	156605		1	0	1
SW	541731		1	0	1
SW	541731		1	0	1

SW	106467		1	0	1
SW	106467		1	0	1
SW	110758		1	0	40
SW	110758		1	0	40
SW	75718		1	0	1
SW	75718		1	0	1
SW	10061026		1	0	0.5
SW	10061026		1	0	0.5
SW	10061015		1	0	0.5
SW	10061015		1	0	0.5
SW	75014		1	0	1
SW	75014		1	0	1
SW	79016		1	0	1
SW	79016		1	0	1
SW	1634044		1	0	2
SW	1634044		1	0	2
SW	96128		1	0	0.021
SW	96128		1	0	0.02
SW	1705		1	0	5
SW	1705		1	0	5
SW	7439976		1	0	0.2
SW	7439976		1	0	0.2
SW	74975		1	0	1
SW	74975		1	0	1
SW	75150		1	0	10
SW	75150		1	0	10
SW	108054		1	0	10
SW	108054		1	0	10
SW	156592		1	0	1

SW	156592		1	0	1
SW	591786		1	0	10
SW	591786		1	0	10
SW	100425		1	0	1
SW	100425		1	0	1
SW	74884		1	0	10
SW	74884		1	0	10
SW	96184		1	0	2
SW	96184		1	0	2
SW	630206		1	0	1
SW	630206		1	0	1
SW	74953		1	0	2
SW	74953		1	0	2
SW	106934		1	0	0.01
SW	106934		1	0	0.01
SW	108101		1	0	10
SW	108101		1	0	10
SW	67641		1	0	20
SW	67641		1	0	20
SW	78933		1	0	10
SW	78933		1	0	10
SW					
SW					
SW					
SW					
SW					
SW					
SW	1505		1	0	5
SW	1515		1	0	0.05
SW	1805		1	0	0.05
SW	2040		1	0	1
SW	7440235		1	0	2
SW	16887006		1	0	5



SW	7440382		1	0	1
SW	7440393		1	0	10
SW	7440417		1	0	4
SW	7440439		1	0	1
SW	7440473		1	0	5
SW	7440484		1	0	10
SW	7440508		1	0	5
SW	7439896		1	0	40
SW	7439921		1	0	10
SW	7439965		1	0	5
SW	7440280		1	0	1
SW	7440020		1	0	5
SW	7440224		1	0	5
SW	7440622		1	0	10
SW	7440666		1	0	20
SW	7440360		1	0	1
SW	7429905		1	0	100
SW	7782492		1	0	15
SW	75274		1	0	0.6
SW	56235		1	0	3
SW	75252		1	0	3
SW	124481		1	0	2
SW	67663		1	0	1
SW	108883		1	0	1
SW	1330207		1	0	5
SW	71432		1	0	1
SW	107131		1	0	10
SW	108907		1	0	1
SW	75003		1	0	10
SW	100414		1	0	1
SW	74839		1	0	5

SW	74873		1	0	1
SW	75092		1	0	5
SW	127184		1	0	1
SW	75694		1	0	1
SW	75343		1	0	1
SW	75354		1	0	1
SW	71556		1	0	1
SW	7439921		1	0	10
SW	7439965		1	0	5
SW	7440280		1	0	1
SW	7440020		1	0	5
SW	7440224		1	0	5
SW	7440622		1	0	10
SW	7440666		1	0	20
SW	7440360		1	0	1
SW	7429905		1	0	100
SW	7782492		1	0	15
SW	75274		1	0	0.6
SW	56235		1	0	3
SW	75252		1	0	3
SW	124481		1	0	2
SW	67663		1	0	1
SW	108883		1	0	1
SW	1330207		1	0	5
SW	71432		1	0	1
SW	107131		1	0	10
SW	108907		1	0	1
SW	75003		1	0	10
SW	100414		1	0	1
SW	74839		1	0	5
SW	74873		1	0	1
SW	75092		1	0	5
SW	127184		1	0	1
SW	75694		1	0	1
SW	75343		1	0	1

SW	75354		1	0	1
SW	71556		1	0	1
SW	79005		1	0	1
SW	79345		1	0	0.5
SW	107062		1	0	1
SW	95501		1	0	1
SW	78875		1	0	1
SW	156605		1	0	1
SW	541731		1	0	1
SW	106467		1	0	1
SW	110758		1	0	40
SW	75718		1	0	1
SW	10061026		1	0	0.5
SW	10061015		1	0	0.5
SW	75014		1	0	1
SW	79016		1	0	1
SW	1634044		1	0	2
SW	96128		1	0	0.02
SW	1705		1	0	5
SW	7439976		1	0	0.2
SW	74975		1	0	1
SW	75150		1	0	10
SW	108054		1	0	10
SW	156592		1	0	1
SW	591786		1	0	10
SW	100425		1	0	1
SW	74884		1	0	10
SW	96184		1	0	2
SW	630206		1	0	1
SW	74953		1	0	2
SW	106934		1	0	0.01
SW	108101		1	0	10
SW	67641		1	0	20
SW	78933		1	0	10
SW					
SW					

SW					
SW					
SW					
SW	1505		1	0	5
SW	1515		1	0	0.05
SW	1805		1	0	0.05
SW	2040		1	0	1
SW	7440235		1	0	2
SW	16887006		1	0	5
SW	7440382		1	0	1
SW	7440393		1	0	10
SW	7440417		1	0	4
SW	7440439		1	0	1
SW	7440473		1	0	5
SW	7440484		1	0	10
SW	7440508		1	0	5
SW	7439896		1	0	40
SW	7439921		1	0	10
SW	7439965		1	0	5
SW	7440280		1	0	1
SW	7440020		1	0	5
SW	7440224		1	0	5
SW	7440622		1	0	10
SW	7440666		1	0	20
SW	7440360		1	0	1
SW	7429905		1	0	100
SW	7782492		1	0	15
SW	75274		1	0	0.6
SW	56235		1	0	3
SW	75252		1	0	3
SW	124481		1	0	2
SW	67663		1	0	1
SW	108883		1	0	1
SW	1330207		1	0	5
SW	71432		1	0	1
SW	107131		1	0	10
SW	108907		1	0	1

SW	75003		1	0	10
SW	100414		1	0	1
SW	74839		1	0	5
SW	74873		1	0	1
SW	75092		1	0	5
SW	127184		1	0	1
SW	75694		1	0	1
SW	75343		1	0	1
SW	75354		1	0	1
SW	71556		1	0	1
SW	79005		1	0	1
SW	79345		1	0	0.5
SW	107062		1	0	1
SW	95501		1	0	1
SW	78875		1	0	1
SW	156605		1	0	1
SW	541731		1	0	1
SW	106467		1	0	1
SW	110758		1	0	40
SW	75718		1	0	1
SW	10061026		1	0	0.5
SW	10061015		1	0	0.5
SW	75014		1	0	1
SW	79016		1	0	1
SW	1634044		1	0	2
SW	96128		1	0	0.02
SW	1705		1	0	5
SW	7439976		1	0	0.2
SW	74975		1	0	1
SW	75150		1	0	10
SW	108054		1	0	10
SW	156592		1	0	1
SW	591786		1	0	10
SW	100425		1	0	1
SW	74884		1	0	10
SW	96184		1	0	2



SW	630206		1	0	1
SW	74953		1	0	2
SW	106934		1	0	0.01
SW	108101		1	0	10
SW	67641		1	0	20
SW	78933		1	0	10
SW					
SW					
SW					
SW					
SW					
SW	1505		1	0	5
SW	1515		1	0	0.05
SW	1805		1	0	0.05
SW	2040		1	0	1
SW	7440235		1	0	2
SW	16887006		1	0	5
SW	7440382		1	0	1
SW	7440393		1	0	10
SW	7440417		1	0	4
SW	7440439		1	0	1
SW	7440473		1	0	5
SW	7440484		1	0	10
SW	7440508		1	0	5
SW	7439896		1	0	40
SW	7439921		1	0	10
SW	7439965		1	0	5
SW	7440280		1	0	1
SW	7440020		1	0	5
SW	7440224		1	0	5
SW	7440622		1	0	10
SW	7440666		1	0	20
SW	7440360		1	0	1
SW	7429905		1	0	100
SW	7782492		1	0	15
SW	75274		1	0	0.6
SW	56235		1	0	3

SW	75252		1	0	3
SW	124481		1	0	2
SW	67663		1	0	1
SW	108883		1	0	1
SW	1330207		1	0	5
SW	71432		1	0	1
SW	107131		1	0	10
SW	108907		1	0	1
SW	75003		1	0	10
SW	100414		1	0	1
SW	74839		1	0	5
SW	74873		1	0	1
SW	75092		1	0	5
SW	127184		1	0	1
SW	75694		1	0	1
SW	75343		1	0	1
SW	75354		1	0	1
SW	71556		1	0	1
SW	79005		1	0	1
SW	79345		1	0	0.5
SW	107062		1	0	1
SW	95501		1	0	1
SW	78875		1	0	1
SW	156605		1	0	1
SW	541731		1	0	1
SW	106467		1	0	1
SW	110758		1	0	40
SW	75718		1	0	1
SW	10061026		1	0	0.5
SW	10061015		1	0	0.5
SW	75014		1	0	1
SW	79016		1	0	1
SW	1634044		1	0	2
SW	96128		1	0	0.02

SW	1705		1	0	5
SW	7439976		1	0	0.2
SW	74975		1	0	1
SW	75150		1	0	10
SW	108054		1	0	10
SW	156592		1	0	1
SW	591786		1	0	10
SW	100425		1	0	1
SW	74884		1	0	10
SW	96184		1	0	2
SW	630206		1	0	1
SW	74953		1	0	2
SW	106934		1	0	0.01
SW	108101		1	0	10
SW	67641		1	0	20
SW	78933		1	0	10
SW					

"458","P-6","40723","CROOM SLF (HIGH CORNER RD LF)","SP","AQ-G","FT 1200","Specific Conductance","160","umhos/cm","D","CLIENT","HERN","12/02/2019 14:14:00","1.38E+11","Y","SEMGW"  
"458","P-6","40723","CROOM SLF (HIGH CORNER RD LF)","SP","AQ-G","FT 1500","Dissolved Oxygen","2.12","mg/L","D","CLIENT","HERN","12/02/2019 14:14:00","1.38E+11","Y","SEMGW"  
"458","P-6","40723","CROOM SLF (HIGH CORNER RD LF)","SP","AQ-G","FT 1100","pH","7.84","Std. Units","D","CLIENT","HERN","12/02/2019 14:14:00","1.38E+11","Y","SEMGW"  
"458","P-6","40723","CROOM SLF (HIGH CORNER RD LF)","SP","AQ-G","FT 1400","Temperature, Water","24.18","deg C","D","CLIENT","HERN","12/02/2019 14:14:00","1.38E+11","Y","SEMGW"  
"458","P-6","40723","CROOM SLF (HIGH CORNER RD LF)","SP","AQ-G","FT 1600","Turbidity","0.45","NTU","D","CLIENT","HERN","12/02/2019 14:14:00","1.38E+11","Y","SEMGW"  
"458","P-6 DUP","40723","CROOM SLF (HIGH CORNER RD LF)","SP","AQ-G","FT 1400","Temperature, Water","24.1","deg C","D","CLIENT","HERN","12/02/2019 14:23:00","1.38E+11","Y","DUP"  
"458","P-6 DUP","40723","CROOM SLF (HIGH CORNER RD LF)","SP","AQ-G","FT 1600","Turbidity","0.49","NTU","D","CLIENT","HERN","12/02/2019 14:23:00","1.38E+11","Y","DUP"  
"458","P-6 DUP","40723","CROOM SLF (HIGH CORNER RD LF)","SP","AQ-G","FT 1100","pH","7.41","Std. Units","D","CLIENT","HERN","12/02/2019 14:23:00","1.38E+11","Y","DUP"  
"458","P-6 DUP","40723","CROOM SLF (HIGH CORNER RD LF)","SP","AQ-G","FT 1500","Dissolved Oxygen","2.52","mg/L","D","CLIENT","HERN","12/02/2019 14:23:00","1.38E+11","Y","DUP"  
"458","P-6 DUP","40723","CROOM SLF (HIGH CORNER RD LF)","SP","AQ-G","FT 1200","Specific Conductance","158","umhos/cm","D","CLIENT","HERN","12/02/2019 14:23:00","1.38E+11","Y","DUP"  
"Trip Blank 12/2/19","40723","CROOM SLF (HIGH CORNER RD LF)","AQ-G","CLIENT","HERN","12/02/2019 00:01:00","1.38E+11","N","SEMGW"  
"579","P-15","40723","CROOM SLF (HIGH CORNER RD LF)","SP","AQ-G","FT 1400","Temperature, Water","23.48","deg C","D","CLIENT","HERN","12/03/2019 10:21:00","NA","Y","SEMGW"  
"579","P-15","40723","CROOM SLF (HIGH CORNER RD LF)","SP","AQ-G","FT 1100","pH","4.6","Std. Units","D","CLIENT","HERN","12/03/2019 10:21:00","NA","Y","SEMGW"  
"579","P-15","40723","CROOM SLF (HIGH CORNER RD LF)","SP","AQ-G","FT 1500","Dissolved Oxygen","2.72","mg/L","D","CLIENT","HERN","12/03/2019 10:21:00","NA","Y","SEMGW"  
"579","P-15","40723","CROOM SLF (HIGH CORNER RD LF)","SP","AQ-G","FT 1200","Specific Conductance","43","umhos/cm","D","CLIENT","HERN","12/03/2019 10:21:00","NA","Y","SEMGW"  
"579","P-15","40723","CROOM SLF (HIGH CORNER RD LF)","SP","AQ-G","FT 1600","Turbidity","0.22","NTU","D","CLIENT","HERN","12/03/2019 10:21:00","NA","Y","SEMGW"  
"376","P-1","40723","CROOM SLF (HIGH CORNER RD LF)","SP","AQ-G","FT 1600","Turbidity","0.65","NTU","D","CLIENT","HERN","12/03/2019 14:42:00","NA","Y","SEMGW"  
"376","P-1","40723","CROOM SLF (HIGH CORNER RD LF)","SP","AQ-G","FT 1400","Temperature, Water","26.04","deg C","D","CLIENT","HERN","12/03/2019 14:42:00","NA","Y","SEMGW"  
"376","P-1","40723","CROOM SLF (HIGH CORNER RD LF)","SP","AQ-G","FT 1100","pH","7.89","Std. Units","D","CLIENT","HERN","12/03/2019 14:42:00","NA","Y","SEMGW"  
"376","P-1","40723","CROOM SLF (HIGH CORNER RD LF)","SP","AQ-G","FT 1500","Dissolved Oxygen","1.57","mg/L","D","CLIENT","HERN","12/03/2019 14:42:00","NA","Y","SEMGW"  
"376","P-1","40723","CROOM SLF (HIGH CORNER RD LF)","SP","AQ-G","FT 1200","Specific Conductance","278","umhos/cm","D","CLIENT","HERN","12/03/2019 14:42:00","NA","Y","SEMGW"  
"457","P-5","40723","CROOM SLF (HIGH CORNER RD LF)","SP","AQ-G","FT 1400","Temperature, Water","24.33","deg C","D","CLIENT","HERN","12/03/2019 13:27:00","NA","Y","SEMGW"  
"457","P-5","40723","CROOM SLF (HIGH CORNER RD LF)","SP","AQ-G","FT 1100","pH","6.88","Std. Units","D","CLIENT","HERN","12/03/2019 13:27:00","NA","Y","SEMGW"  
"457","P-5","40723","CROOM SLF (HIGH CORNER RD LF)","SP","AQ-G","FT 1200","Specific Conductance","601","umhos/cm","D","CLIENT","HERN","12/03/2019 13:27:00","NA","Y","SEMGW"  
"457","P-5","40723","CROOM SLF (HIGH CORNER RD LF)","SP","AQ-G","FT 1500","Dissolved Oxygen","1.42","mg/L","D","CLIENT","HERN","12/03/2019 13:27:00","NA","Y","SEMGW"  
"457","P-5","40723","CROOM SLF (HIGH CORNER RD LF)","SP","AQ-G","FT 1600","Turbidity","0.04","NTU","D","CLIENT","HERN","12/03/2019 13:27:00","NA","Y","SEMGW"  
"560","P-13","40723","CROOM SLF (HIGH CORNER RD LF)","SP","AQ-G","FT

1600","Turbidity","0.02","NTU","D","CLIENT","HERN","12/04/2019 12:15:00","1.38E+11","Y","SEMGW"  
 "560","P-13","40723","CROOM SLF (HIGH CORNER RD LF)","SP","AQ-G","FT 1400","Temperature,  
 Water","24.56","deg C","D","CLIENT","HERN","12/04/2019 12:15:00","1.38E+11","Y","SEMGW"  
 "560","P-13","40723","CROOM SLF (HIGH CORNER RD LF)","SP","AQ-G","FT 1100","pH","6.46","Std.  
 Units","D","CLIENT","HERN","12/04/2019 12:15:00","1.38E+11","Y","SEMGW"  
 "560","P-13","40723","CROOM SLF (HIGH CORNER RD LF)","SP","AQ-G","FT 1200","Specific  
 Conductance","1002","umhos/cm","D","CLIENT","HERN","12/04/2019 12:15:00","1.38E+11","Y","SEMGW"  
 "560","P-13","40723","CROOM SLF (HIGH CORNER RD LF)","SP","AQ-G","FT 1500","Dissolved  
 Oxygen","2.46","mg/L","D","CLIENT","HERN","12/04/2019 12:15:00","1.38E+11","Y","SEMGW"  
 "561","P-14","40723","CROOM SLF (HIGH CORNER RD LF)","SP","AQ-G","FT 1500","Dissolved  
 Oxygen","2.47","mg/L","D","CLIENT","HERN","12/04/2019 15:00:00","1.38E+11","Y","SEMGW"  
 "561","P-14","40723","CROOM SLF (HIGH CORNER RD LF)","SP","AQ-G","FT 1200","Specific  
 Conductance","58","umhos/cm","D","CLIENT","HERN","12/04/2019 15:00:00","1.38E+11","Y","SEMGW"  
 "561","P-14","40723","CROOM SLF (HIGH CORNER RD LF)","SP","AQ-G","FT  
 1600","Turbidity","0","NTU","D","CLIENT","HERN","12/04/2019 15:00:00","1.38E+11","Y","SEMGW"  
 "561","P-14","40723","CROOM SLF (HIGH CORNER RD LF)","SP","AQ-G","FT 1400","Temperature,  
 Water","24.32","deg C","D","CLIENT","HERN","12/04/2019 15:00:00","1.38E+11","Y","SEMGW"  
 "561","P-14","40723","CROOM SLF (HIGH CORNER RD LF)","SP","AQ-G","FT 1100","pH","4.58","Std.  
 Units","D","CLIENT","HERN","12/04/2019 15:00:00","1.38E+11","Y","SEMGW"  
 "21271","P-16","40723","CROOM SLF (HIGH CORNER RD LF)","SP","AQ-G","FT 1500","Dissolved  
 Oxygen","4.26","mg/L","D","CLIENT","HERN","12/05/2019 14:19:00","1.38E+11","Y","SEMGW"  
 "21271","P-16","40723","CROOM SLF (HIGH CORNER RD LF)","SP","AQ-G","FT 1200","Specific  
 Conductance","285","umhos/cm","D","CLIENT","HERN","12/05/2019 14:19:00","1.38E+11","Y","SEMGW"  
 "21271","P-16","40723","CROOM SLF (HIGH CORNER RD LF)","SP","AQ-G","FT 1100","pH","6.05","Std.  
 Units","D","CLIENT","HERN","12/05/2019 14:19:00","1.38E+11","Y","SEMGW"  
 "21271","P-16","40723","CROOM SLF (HIGH CORNER RD LF)","SP","AQ-G","FT 1400","Temperature,  
 Water","23.17","deg C","D","CLIENT","HERN","12/05/2019 14:19:00","1.38E+11","Y","SEMGW"  
 "21271","P-16","40723","CROOM SLF (HIGH CORNER RD LF)","SP","AQ-G","FT  
 1600","Turbidity","2.81","NTU","D","CLIENT","HERN","12/05/2019 14:19:00","1.38E+11","Y","SEMGW"  
 "559","P-12","40723","CROOM SLF (HIGH CORNER RD LF)","SP","AQ-G","FT 1500","Dissolved  
 Oxygen","1.79","mg/L","D","CLIENT","HERN","12/05/2019 10:54:00","1.38E+11","Y","SEMGW"  
 "559","P-12","40723","CROOM SLF (HIGH CORNER RD LF)","SP","AQ-G","FT 1200","Specific  
 Conductance","603","umhos/cm","D","CLIENT","HERN","12/05/2019 10:54:00","1.38E+11","Y","SEMGW"  
 "559","P-12","40723","CROOM SLF (HIGH CORNER RD LF)","SP","AQ-G","FT 1100","pH","7.12","Std.  
 Units","D","CLIENT","HERN","12/05/2019 10:54:00","1.38E+11","Y","SEMGW"  
 "559","P-12","40723","CROOM SLF (HIGH CORNER RD LF)","SP","AQ-G","FT 1400","Temperature,  
 Water","23.98","deg C","D","CLIENT","HERN","12/05/2019 10:54:00","1.38E+11","Y","SEMGW"  
 "559","P-12","40723","CROOM SLF (HIGH CORNER RD LF)","SP","AQ-G","FT  
 1600","Turbidity","0.1","NTU","D","CLIENT","HERN","12/05/2019 10:54:00","1.38E+11","Y","SEMGW"  
 "21272","P-17","40723","CROOM SLF (HIGH CORNER RD LF)","SP","AQ-G","FT  
 1600","Turbidity","0.04","NTU","D","CLIENT","HERN","12/05/2019 11:52:00","1.38E+11","Y","SEMGW"  
 "21272","P-17","40723","CROOM SLF (HIGH CORNER RD LF)","SP","AQ-G","FT 1400","Temperature,  
 Water","23.5","deg C","D","CLIENT","HERN","12/05/2019 11:52:00","1.38E+11","Y","SEMGW"  
 "21272","P-17","40723","CROOM SLF (HIGH CORNER RD LF)","SP","AQ-G","FT 1100","pH","6.83","Std.  
 Units","D","CLIENT","HERN","12/05/2019 11:52:00","1.38E+11","Y","SEMGW"  
 "21272","P-17","40723","CROOM SLF (HIGH CORNER RD LF)","SP","AQ-G","FT 1200","Specific  
 Conductance","1143","umhos/cm","D","CLIENT","HERN","12/05/2019 11:52:00","1.38E+11","Y","SEMGW"  
 "21272","P-17","40723","CROOM SLF (HIGH CORNER RD LF)","SP","AQ-G","FT 1500","Dissolved  
 Oxygen","3.02","mg/L","D","CLIENT","HERN","12/05/2019 11:52:00","1.38E+11","Y","SEMGW"



"20132461001","SM18 2320  
B","20132461001","E83079","1505","Alkalinity","23.8","mg/L","5","TRG","1","0","0","5","40723","CROOM SLF (HIGH CORNER RD LF)","11/27/2019 15:02:00","AQUEOUS-Other","N","No Prep","RES","YES","12/06/2019 14:27:00","12/06/2019 14:27:00","TOT","592758","592758","YES","35515794"

"20132749001","SM18 2540 C","20132749001","E83079","1705","Residues- Filterable (TDS)","80","mg/L","5","TRG","1","0","0","5","40723","CROOM SLF (HIGH CORNER RD LF)","12/03/2019 06:15:00","AQUEOUS-Other","N","No Prep","RES","YES","12/07/2019 09:27:00","12/07/2019 09:27:00","TOT","593091","593091","YES","35515794"

"20132999001","SM18 5310 B","20132999001","E83079","2040","Carbon- Total Organic","2.4","mg/L","0.5","TRG","1","0","0","1","40723","CROOM SLF (HIGH CORNER RD LF)","12/03/2019 11:35:00","AQUEOUS-Other","N","No Prep","RES","YES","12/11/2019 06:16:00","12/11/2019 06:16:00","TOT","593538","593538","YES","35515794"

"20133239001","EPA 300.0 (Chloride)","20133239001","E83079","16887006","Chloride","5.8","mg/L","2.5","TRG","1","0","0","5","40723","C ROOM SLF (HIGH CORNER RD LF)","12/04/2019 15:20:00","AQUEOUS-Other","N","No Prep","RES","YES","12/10/2019 23:55:00","12/10/2019 23:55:00","TOT","593672","593672","YES","35515794"

"35515536001","SM18 2320  
B","35515536001","E83079","1505","Alkalinity","5","mg/L","U","5","TRG","1","0","0","5","40723","CROOM SLF (HIGH CORNER RD LF)","12/02/2019 10:20:00","AQUEOUS-Other","N","No Prep","RES","YES","12/06/2019 15:44:00","12/06/2019 15:44:00","TOT","592758","592758","YES","35515794"

"35515565001","SM18 2540 C","35515565001","E83079","1705","Residues- Filterable (TDS)","465","mg/L","5","TRG","1","0","0","5","40723","CROOM SLF (HIGH CORNER RD LF)","12/02/2019 08:58:00","AQUEOUS-Other","N","No Prep","RES","YES","12/03/2019 16:29:00","12/03/2019 16:29:00","TOT","591908","591908","YES","35515794"

"35515665001","EPA 353.2 (Nitrate (N))","35515665001","E83079","1805","Nitrate (N)","0.38","mg/L","Q","0.025","TRG","1","0","0","0.05","40723","CROOM SLF (HIGH CORNER RD LF)","11/27/2019 07:00:00","AQUEOUS-Other","N","No Prep","RES","YES","12/03/2019 19:28:00","12/03/2019 19:28:00","TOT","591927","591927","YES","Sample was received or analysis requested beyond the recognized method holding time.","35515794"

"35515672003","EPA 7470","35515672003","E83079","7439976","Mercury","0.1","ug/L","U","0.1","TRG","1","0","0","0.2","40723","CROOM SLF (HIGH CORNER RD LF)","12/02/2019 11:22:00","AQUEOUS-Other","N","Gen Prep","RES","YES","12/18/2019 13:09:00","12/19/2019 13:26:00","TOT","596011","596011","YES","35515794"

"35515672009","EPA 8011","35515672009","E83079","96128","1,2-Dibromo-3-chloropropane","0.0064","ug/L","U","0.0064","TRG","1","0","0","0.02","40723","CROOM SLF (HIGH CORNER RD LF)","12/02/2019 15:41:00","AQUEOUS-Other","N","Gen Prep","RES","YES","12/05/2019 12:20:00","12/06/2019 00:22:00","TOT","592176","592176","YES","35515794"

"35515672009","EPA 8011","35515672009","E83079","106934","1,2-Dibromoethane","0.0075","ug/L","U","0.0075","TRG","1","0","0","0.0099","40723","CROOM SLF (HIGH CORNER RD LF)","12/02/2019 15:41:00","AQUEOUS-Other","N","Gen Prep","RES","YES","12/05/2019 12:20:00","12/06/2019 00:22:00","TOT","592176","592176","YES","35515794"

"35515676001","EPA 6020","35515676001","E83079","7440360","Antimony","0.67","ug/L","I","0.5","TRG","1","0","0","1","40723","CROOM SLF (HIGH CORNER RD LF)","12/02/2019 12:10:00","AQUEOUS-Other","N","Gen Prep","RES","YES","12/04/2019 01:28:00","12/04/2019 12:44:00","TOT","591955","591955","YES","35515794"

"35515676001","EPA 6020","35515676001","E83079","7440382","Arsenic","0.93","ug/L","I","0.5","TRG","1","0","0","1","40723","CROOM SLF (HIGH CORNER RD LF)","12/02/2019 12:10:00","AQUEOUS-Other","N","Gen Prep","RES","YES","12/04/2019 01:28:00","12/04/2019 12:44:00","TOT","591955","591955","YES","35515794"

"35515676001","EPA 6020","35515676001","E83079","7440280","Thallium","0.78","ug/L","I","0.11","TRG","1","0","0","1","40723","CROOM SLF (HIGH CORNER RD LF)","12/02/2019 12:10:00","AQUEOUS-Other","N","Gen Prep","RES","YES","12/04/2019 01:28:00","12/04/2019 12:44:00","TOT","591955","591955","YES","35515794"

"35515676001","SM18 5310 B","35515676001","E83079","2040","Carbon- Total Organic","10.1","mg/L","0.5","TRG","1","0","0","1","40723","CROOM SLF (HIGH CORNER RD LF)","12/02/2019 12:10:00","AQUEOUS-Other","N","No Prep","RES","YES","12/06/2019 20:23:00","12/06/2019 20:23:00","TOT","592818","592818","YES","35515794"

"35515676004","EPA 350.1 No Distillation","35515676004","E83079","1515","Ammonia (N)","0.035","mg/L","U","0.035","TRG","1","0","0","0.05","40723","CROOM SLF (HIGH CORNER RD LF)","12/02/2019 14:35:00","AQUEOUS-Other","N","No Prep","RES","YES","12/24/2019 11:17:00","12/24/2019 11:17:00","TOT","597070","597070","YES","35515794"

"35515748001","EPA 300.0 (Chloride)","35515748001","E83079","16887006","Chloride","8.3","mg/L","2.5","TRG","1","0","0","5","40723","C ROOM SLF (HIGH CORNER RD LF)","12/03/2019 09:55:00","AQUEOUS-Other","N","No Prep","RES","YES","12/04/2019 14:44:00","12/04/2019 14:44:00","TOT","592109","592109","YES","35515794"

"35515883005","SM18 2540 C","35515883005","E83079","1705","Residues- Filterable (TDS)","400","mg/L","5","TRG","1","0","0","5","40723","CROOM SLF (HIGH CORNER RD LF)","12/02/2019 12:34:00","AQUEOUS-Other","N","No Prep","RES","YES","12/03/2019 16:30:00","12/03/2019 16:30:00","TOT","591908","591908","YES","35515794"

"35515942002","SM18 5310 B","35515942002","E83079","2040","Carbon- Total Organic","1.7","mg/L","0.5","TRG","1","0","0","1","40723","CROOM SLF (HIGH CORNER RD LF)","11/27/2019 14:30:00","AQUEOUS-Other","N","No Prep","RES","YES","12/06/2019 16:49:00","12/06/2019 16:49:00","TOT","592818","592818","YES","35515794"

"35515945001","EPA 353.2 (Nitrate (N))","35515945001","E83079","1805","Nitrate (N)","0.025","mg/L","U","0.025","TRG","1","0","0","0.05","40723","CROOM SLF (HIGH CORNER RD LF)","12/03/2019 16:24:00","AQUEOUS-Other","N","No Prep","RES","YES","12/03/2019 19:45:00","12/03/2019 19:45:00","TOT","591927","591927","YES","35515794"

"35515980004","EPA 7470","35515980004","E83079","7439976","Mercury","0.1","ug/L","U","0.1","TRG","1","0","0","0.2","40723","C ROOM SLF (HIGH CORNER RD LF)","12/03/2019 11:16:00","AQUEOUS-Other","N","Gen Prep","RES","YES","12/19/2019 11:43:00","12/20/2019 11:50:00","TOT","596361","596361","YES","35515794"

"35516002001","EPA 300.0 (Chloride)","35516002001","E83079","16887006","Chloride","28.3","mg/L","2.5","TRG","1","0","0","5","40723","C ROOM SLF (HIGH CORNER RD LF)","12/03/2019 09:29:00","AQUEOUS-Other","N","No Prep","RES","YES","12/04/2019 19:30:00","12/04/2019 19:30:00","TOT","592109","592109","YES","35515794"

"35516002001","SM18 2320 B","35516002001","E83079","1505","Alkalinity","128","mg/L","5","TRG","1","0","0","5","40723","CROOM SLF (HIGH CORNER RD LF)","12/03/2019 09:29:00","AQUEOUS-Other","N","No Prep","RES","YES","12/13/2019 09:10:00","12/13/2019 09:10:00","TOT","594612","594612","YES","35515794"

"35516065001","SM18 2320 B","35516065001","E83079","1505","Alkalinity","182","mg/L","5","TRG","1","0","0","5","40723","CROOM SLF (HIGH CORNER RD LF)","12/04/2019 10:00:00","AQUEOUS-Other","N","No Prep","RES","YES","12/13/2019 16:15:00","12/13/2019 16:15:00","TOT","594811","594811","YES","35515794"

"35516182001","EPA 6020","35516182001","E83079","7440360","Antimony","2.7","ug/L","0.5","TRG","1","0","0","1","40723","CROOM SLF (HIGH CORNER RD LF)","12/04/2019 09:42:00","AQUEOUS-Other","N","Gen Prep","RE","YES","12/05/2019 04:32:00","12/06/2019 14:21:00","TOT","592321","592321","YES","35515794"

"35516182001","EPA 6020","35516182001","E83079","7440382","Arsenic","1.5","ug/L","0.5","TRG","1","0","0","1","40723","CROOM SLF (HIGH CORNER RD LF)","12/04/2019 09:42:00","AQUEOUS-Other","N","Gen Prep","RES","YES","12/05/2019 04:32:00","12/06/2019 13:14:00","TOT","592321","592321","YES","35515794"

"35516182001","EPA 6020","35516182001","E83079","7440280","Thallium","0.22","ug/L","I","0.11","TRG","1","0","0","1","40723","C ROOM SLF (HIGH CORNER RD LF)","12/04/2019 09:42:00","AQUEOUS-Other","N","Gen Prep","RE","YES","12/05/2019 04:32:00","12/06/2019 14:21:00","TOT","592321","592321","YES","35515794"

"35516182002","EPA 6010","35516182002","E83079","7429905","Aluminum","59.3","ug/L","I","30.7","TRG","1","0","0","100","40723",""

CROOM SLF (HIGH CORNER RD LF),"12/04/2019 10:35:00","AQUEOUS-Other","N","Gen  
 Prep","RES","YES","12/05/2019 04:32:00","12/05/2019 15:59:00","TOT","592322","592322","YES","35515794"  
 "35516182002","EPA  
 6010","35516182002","E83079","7440393","Barium","23.8","ug/L","0.84","TRG","1","0","0","10","40723","CROO  
 M SLF (HIGH CORNER RD LF),"12/04/2019 10:35:00","AQUEOUS-Other","N","Gen  
 Prep","RES","YES","12/05/2019 04:32:00","12/05/2019 15:59:00","TOT","592322","592322","YES","35515794"  
 "35516182002","EPA  
 6010","35516182002","E83079","7440417","Beryllium","1.6","ug/L","U","1.6","TRG","1","0","0","4","40723","CR  
 OOM SLF (HIGH CORNER RD LF),"12/04/2019 10:35:00","AQUEOUS-Other","N","Gen  
 Prep","RES","YES","12/05/2019 04:32:00","12/05/2019 15:59:00","TOT","592322","592322","YES","35515794"  
 "35516182002","EPA  
 6010","35516182002","E83079","7440439","Cadmium","0.33","ug/L","U","0.33","TRG","1","0","0","1","40723","C  
 ROOM SLF (HIGH CORNER RD LF),"12/04/2019 10:35:00","AQUEOUS-Other","N","Gen  
 Prep","RES","YES","12/05/2019 04:32:00","12/05/2019 15:59:00","TOT","592322","592322","YES","35515794"  
 "35516182002","EPA  
 6010","35516182002","E83079","7440473","Chromium","1.7","ug/L","U","1.7","TRG","1","0","0","5","40723","CR  
 OOM SLF (HIGH CORNER RD LF),"12/04/2019 10:35:00","AQUEOUS-Other","N","Gen  
 Prep","RES","YES","12/05/2019 04:32:00","12/05/2019 15:59:00","TOT","592322","592322","YES","35515794"  
 "35516182002","EPA  
 6010","35516182002","E83079","7440484","Cobalt","0.96","ug/L","U","0.96","TRG","1","0","0","10","40723","CR  
 OOM SLF (HIGH CORNER RD LF),"12/04/2019 10:35:00","AQUEOUS-Other","N","Gen  
 Prep","RES","YES","12/05/2019 04:32:00","12/05/2019 15:59:00","TOT","592322","592322","YES","35515794"  
 "35516182002","EPA  
 6010","35516182002","E83079","7440508","Copper","2.6","ug/L","U","2.6","TRG","1","0","0","5","40723","CROO  
 M SLF (HIGH CORNER RD LF),"12/04/2019 10:35:00","AQUEOUS-Other","N","Gen  
 Prep","RES","YES","12/05/2019 04:32:00","12/05/2019 15:59:00","TOT","592322","592322","YES","35515794"  
 "35516182002","EPA  
 6010","35516182002","E83079","7439896","Iron","2220","ug/L","9.2","TRG","1","0","0","40","40723","CROOM  
 SLF (HIGH CORNER RD LF),"12/04/2019 10:35:00","AQUEOUS-Other","N","Gen  
 Prep","RES","YES","12/05/2019 04:32:00","12/05/2019 15:59:00","TOT","592322","592322","YES","35515794"  
 "35516182002","EPA  
 6010","35516182002","E83079","7439921","Lead","4.6","ug/L","U","4.6","TRG","1","0","0","10","40723","CROO  
 M SLF (HIGH CORNER RD LF),"12/04/2019 10:35:00","AQUEOUS-Other","N","Gen  
 Prep","RES","YES","12/05/2019 04:32:00","12/05/2019 15:59:00","TOT","592322","592322","YES","35515794"  
 "35516182002","EPA  
 6010","35516182002","E83079","7439965","Manganese","6.2","ug/L","0.42","TRG","1","0","0","5","40723","CRO  
 OM SLF (HIGH CORNER RD LF),"12/04/2019 10:35:00","AQUEOUS-Other","N","Gen  
 Prep","RES","YES","12/05/2019 04:32:00","12/05/2019 15:59:00","TOT","592322","592322","YES","35515794"  
 "35516182002","EPA  
 6010","35516182002","E83079","7440020","Nickel","2.1","ug/L","U","2.1","TRG","1","0","0","5","40723","CROO  
 M SLF (HIGH CORNER RD LF),"12/04/2019 10:35:00","AQUEOUS-Other","N","Gen  
 Prep","RES","YES","12/05/2019 04:32:00","12/05/2019 15:59:00","TOT","592322","592322","YES","35515794"  
 "35516182002","EPA  
 6010","35516182002","E83079","7782492","Selenium","8.5","ug/L","U","8.5","TRG","1","0","0","15","40723","CR  
 OOM SLF (HIGH CORNER RD LF),"12/04/2019 10:35:00","AQUEOUS-Other","N","Gen  
 Prep","RES","YES","12/05/2019 04:32:00","12/05/2019 15:59:00","TOT","592322","592322","YES","35515794"  
 "35516182002","EPA  
 6010","35516182002","E83079","7440224","Silver","1","ug/L","U","1","TRG","1","0","0","5","40723","CROOM  
 SLF (HIGH CORNER RD LF),"12/04/2019 10:35:00","AQUEOUS-Other","N","Gen  
 Prep","RES","YES","12/05/2019 04:32:00","12/05/2019 15:59:00","TOT","592322","592322","YES","35515794"  
 "35516182002","EPA  
 6010","35516182002","E83079","7440235","Sodium","4","mg/L","0.27","TRG","1","0","0","2","40723","CROOM  
 SLF (HIGH CORNER RD LF),"12/04/2019 10:35:00","AQUEOUS-Other","N","Gen  
 Prep","RES","YES","12/05/2019 04:32:00","12/05/2019 15:59:00","TOT","592322","592322","YES","35515794"

"35516182002","EPA 6010","35516182002","E83079","7440622","Vanadium","4.4","ug/L","I","1","TRG","1","0","0","10","40723","CROOM SLF (HIGH CORNER RD LF)","12/04/2019 10:35:00","AQUEOUS-Other","N","Gen Prep","RES","YES","12/05/2019 04:32:00","12/05/2019 15:59:00","TOT","592322","592322","YES","35515794"

"35516182002","EPA 6010","35516182002","E83079","7440666","Zinc","11","ug/L","U","11","TRG","1","0","0","20","40723","CROOM SLF (HIGH CORNER RD LF)","12/04/2019 10:35:00","AQUEOUS-Other","N","Gen Prep","RES","YES","12/05/2019 04:32:00","12/05/2019 15:59:00","TOT","592322","592322","YES","35515794"

"35516184001","EPA 300.0 (Chloride)","35516184001","E83079","16887006","Chloride","46.1","mg/L","2.5","TRG","1","0","0","5","40723","CROOM SLF (HIGH CORNER RD LF)","12/03/2019 09:00:00","AQUEOUS-Other","N","No Prep","RES","YES","12/11/2019 15:34:00","12/11/2019 15:34:00","TOT","593840","593840","YES","35515794"

"35516215001","SM18 2540 C","35516215001","E83079","1705","Residues- Filterable (TDS)","4880","mg/L","100","TRG","1","0","0","100","40723","CROOM SLF (HIGH CORNER RD LF)","12/03/2019 14:00:00","AQUEOUS-Other","N","No Prep","RES","YES","12/05/2019 16:27:00","12/05/2019 16:27:00","TOT","592612","592612","YES","35515794"

"35516291006","SM18 2320 B","35516291006","E83079","1505","Alkalinity","148","mg/L","5","TRG","1","0","0","5","40723","CROOM SLF (HIGH CORNER RD LF)","12/03/2019 12:52:00","AQUEOUS-Other","N","No Prep","RES","YES","12/13/2019 10:20:00","12/13/2019 10:20:00","TOT","594612","594612","YES","35515794"

"35516297001","EPA 353.2 (Nitrate (N))","35516297001","E83079","1805","Nitrate (N)","0.3","mg/L","Q","0.025","TRG","1","0","0","0.05","40723","CROOM SLF (HIGH CORNER RD LF)","12/02/2019 07:40:00","AQUEOUS-Other","N","No Prep","RES","YES","12/05/2019 06:38:00","12/05/2019 06:38:00","TOT","592328","592328","YES","Sample was received or analysis requested beyond the recognized method holding time.","35515794"

"35516303001","EPA 8260","35516303001","E83079","630206","1,1,1,2-Tetrachloroethane","0.32","ug/L","U","0.32","TRG","1","0","0","1","40723","CROOM SLF (HIGH CORNER RD LF)","12/04/2019 11:40:00","AQUEOUS-Other","N","No Prep","RES","YES","12/09/2019 20:04:00","12/09/2019 20:04:00","TOT","593374","593374","YES","35515794"

"35516303001","EPA 8260","35516303001","E83079","71556","1,1,1-Trichloroethane","0.3","ug/L","U","0.3","TRG","1","0","0","1","40723","CROOM SLF (HIGH CORNER RD LF)","12/04/2019 11:40:00","AQUEOUS-Other","N","No Prep","RES","YES","12/09/2019 20:04:00","12/09/2019 20:04:00","TOT","593374","593374","YES","35515794"

"35516303001","EPA 8260","35516303001","E83079","79345","1,1,2,2-Tetrachloroethane","0.2","ug/L","U","0.2","TRG","1","0","0","0.5","40723","CROOM SLF (HIGH CORNER RD LF)","12/04/2019 11:40:00","AQUEOUS-Other","N","No Prep","RES","YES","12/09/2019 20:04:00","12/09/2019 20:04:00","TOT","593374","593374","YES","35515794"

"35516303001","EPA 8260","35516303001","E83079","79005","1,1,2-Trichloroethane","0.3","ug/L","U","0.3","TRG","1","0","0","1","40723","CROOM SLF (HIGH CORNER RD LF)","12/04/2019 11:40:00","AQUEOUS-Other","N","No Prep","RES","YES","12/09/2019 20:04:00","12/09/2019 20:04:00","TOT","593374","593374","YES","35515794"

"35516303001","EPA 8260","35516303001","E83079","75343","1,1-Dichloroethane","0.34","ug/L","U","0.34","TRG","1","0","0","1","40723","CROOM SLF (HIGH CORNER RD LF)","12/04/2019 11:40:00","AQUEOUS-Other","N","No Prep","RES","YES","12/09/2019 20:04:00","12/09/2019 20:04:00","TOT","593374","593374","YES","35515794"

"35516303001","EPA 8260","35516303001","E83079","75354","1,1-Dichloroethene","0.27","ug/L","U","0.27","TRG","1","0","0","1","40723","CROOM SLF (HIGH CORNER RD LF)","12/04/2019 11:40:00","AQUEOUS-Other","N","No Prep","RES","YES","12/09/2019 20:04:00","12/09/2019 20:04:00","TOT","593374","593374","YES","35515794"

"35516303001","EPA 8260","35516303001","E83079","96184","1,2,3-Trichloropropane","1.1","ug/L","U","1.1","TRG","1","0","0","2","40723","CROOM SLF (HIGH CORNER RD LF)","12/04/2019 11:40:00","AQUEOUS-Other","N","No Prep","RES","YES","12/09/2019 20:04:00","12/09/2019 20:04:00","TOT","593374","593374","YES","35515794"

"35516303001","EPA 8260","35516303001","E83079","96128","1,2-Dibromo-3-

chloropropane","1.9","ug/L","U","1.9","TRG","1","0","0","5","40723","CROOM SLF (HIGH CORNER RD LF)","12/04/2019 11:40:00","AQUEOUS-Other","N","No Prep","RES","YES","12/09/2019 20:04:00","12/09/2019 20:04:00","TOT","593374","593374","YES","The continuing calibration verification was below the method acceptance limit. The analyte was not detected in the associated samples and the sensitivity of the instrument was verified with a reporting limit check standard.", "35515794"

"35516303001","EPA 8260","35516303001","E83079","106934","1,2-Dibromoethane","0.31","ug/L","U","0.31","TRG","1","0","0","1","40723","CROOM SLF (HIGH CORNER RD LF)","12/04/2019 11:40:00","AQUEOUS-Other","N","No Prep","RES","YES","12/09/2019 20:04:00","12/09/2019 20:04:00","TOT","593374","593374","YES","35515794"

"35516303001","EPA 8260","35516303001","E83079","95501","1,2-Dichlorobenzene","0.29","ug/L","U","0.29","TRG","1","0","0","1","40723","CROOM SLF (HIGH CORNER RD LF)","12/04/2019 11:40:00","AQUEOUS-Other","N","No Prep","RES","YES","12/09/2019 20:04:00","12/09/2019 20:04:00","TOT","593374","593374","YES","35515794"

"35516303001","EPA 8260","35516303001","E83079","107062","1,2-Dichloroethane","0.27","ug/L","U","0.27","TRG","1","0","0","1","40723","CROOM SLF (HIGH CORNER RD LF)","12/04/2019 11:40:00","AQUEOUS-Other","N","No Prep","RES","YES","12/09/2019 20:04:00","12/09/2019 20:04:00","TOT","593374","593374","YES","35515794"

"35516303001","EPA 8260","35516303001","E83079","DEP-SURR-002","1,2-Dichloroethane-d4","39.736982","ug/L","SURR","1","0","99","0","40723","CROOM SLF (HIGH CORNER RD LF)","12/04/2019 11:40:00","AQUEOUS-Other","N","No Prep","RES","YES","12/09/2019 20:04:00","12/09/2019 20:04:00","TOT","593374","593374","YES","40.1","35515794"

"35516303001","EPA 8260","35516303001","E83079","78875","1,2-Dichloropropane","0.23","ug/L","U","0.23","TRG","1","0","0","1","40723","CROOM SLF (HIGH CORNER RD LF)","12/04/2019 11:40:00","AQUEOUS-Other","N","No Prep","RES","YES","12/09/2019 20:04:00","12/09/2019 20:04:00","TOT","593374","593374","YES","35515794"

"35516303001","EPA 8260","35516303001","E83079","541731","1,3-Dichlorobenzene","0.33","ug/L","U","0.33","TRG","1","0","0","1","40723","CROOM SLF (HIGH CORNER RD LF)","12/04/2019 11:40:00","AQUEOUS-Other","N","No Prep","RES","YES","12/09/2019 20:04:00","12/09/2019 20:04:00","TOT","593374","593374","YES","35515794"

"35516303001","EPA 8260","35516303001","E83079","106467","1,4-Dichlorobenzene","0.28","ug/L","U","0.28","TRG","1","0","0","1","40723","CROOM SLF (HIGH CORNER RD LF)","12/04/2019 11:40:00","AQUEOUS-Other","N","No Prep","RES","YES","12/09/2019 20:04:00","12/09/2019 20:04:00","TOT","593374","593374","YES","35515794"

"35516303001","EPA 8260","35516303001","E83079","78933","2-Butanone","7.5","ug/L","U","7.5","TRG","1","0","0","10","40723","CROOM SLF (HIGH CORNER RD LF)","12/04/2019 11:40:00","AQUEOUS-Other","N","No Prep","RES","YES","12/09/2019 20:04:00","12/09/2019 20:04:00","TOT","593374","593374","YES","The continuing calibration verification was below the method acceptance limit. The analyte was not detected in the associated samples and the sensitivity of the instrument was verified with a reporting limit check standard.", "35515794"

"35516303001","EPA 8260","35516303001","E83079","110758","2-Chloroethylvinyl ether","1.4","ug/L","U","1.4","TRG","1","0","0","40","40723","CROOM SLF (HIGH CORNER RD LF)","12/04/2019 11:40:00","AQUEOUS-Other","N","No Prep","RES","YES","12/09/2019 20:04:00","12/09/2019 20:04:00","TOT","593374","593374","YES","Acid preservation may not be appropriate for the analysis of 2-Chloroethylvinyl ether.", "35515794"

"35516303001","EPA 8260","35516303001","E83079","591786","2-Hexanone","0.85","ug/L","U","0.85","TRG","1","0","0","10","40723","CROOM SLF (HIGH CORNER RD LF)","12/04/2019 11:40:00","AQUEOUS-Other","N","No Prep","RES","YES","12/09/2019 20:04:00","12/09/2019 20:04:00","TOT","593374","593374","YES","35515794"

"35516303001","EPA 8260","35516303001","E83079","DEP-SURR-019","4-Bromofluorobenzene","39.07223","ug/L","SURR","1","0","98","0","40723","CROOM SLF (HIGH CORNER RD LF)","12/04/2019 11:40:00","AQUEOUS-Other","N","No Prep","RES","YES","12/09/2019 20:04:00","12/09/2019 20:04:00","TOT","593374","593374","YES","39.9","35515794"

"35516303001","EPA 8260","35516303001","E83079","108101","4-Methyl-2-pentanone","0.32","ug/L","U","0.32","TRG","1","0","0","10","40723","CROOM SLF (HIGH CORNER RD



LF"),"12/04/2019 11:40:00","AQUEOUS-Other","N",,"No Prep","RES","YES","12/09/2019 20:04:00","12/09/2019 20:04:00","TOT","593374","593374","YES",,"35515794"

"35516303001","EPA 8260","35516303001","E83079","67641","Acetone","5.3",,"ug/L","U","5.3","TRG","1","0",,"0","20","40723","CROOM SLF (HIGH CORNER RD LF)","12/04/2019 11:40:00","AQUEOUS-Other","N",,"No Prep","RES","YES","12/09/2019 20:04:00","12/09/2019 20:04:00","TOT","593374","593374","YES",,"35515794"

"35516303001","EPA 8260","35516303001","E83079","107131","Acrylonitrile","3.7",,"ug/L","U","3.7","TRG","1","0",,"0","10","40723","CROOM SLF (HIGH CORNER RD LF)","12/04/2019 11:40:00","AQUEOUS-Other","N",,"No Prep","RES","YES","12/09/2019 20:04:00","12/09/2019 20:04:00","TOT","593374","593374","YES",,"35515794"

"35516303001","EPA 8260","35516303001","E83079","71432","Benzene","0.3",,"ug/L","U","0.3","TRG","1","0",,"0","1","40723","CROOM SLF (HIGH CORNER RD LF)","12/04/2019 11:40:00","AQUEOUS-Other","N",,"No Prep","RES","YES","12/09/2019 20:04:00","12/09/2019 20:04:00","TOT","593374","593374","YES",,"35515794"

"35516303001","EPA 8260","35516303001","E83079","74975","Bromochloromethane","0.37",,"ug/L","U","0.37","TRG","1","0",,"0","1","40723","CROOM SLF (HIGH CORNER RD LF)","12/04/2019 11:40:00","AQUEOUS-Other","N",,"No Prep","RES","YES","12/09/2019 20:04:00","12/09/2019 20:04:00","TOT","593374","593374","YES",,"35515794"

"35516303001","EPA 8260","35516303001","E83079","75274","Bromodichloromethane","0.19",,"ug/L","U","0.19","TRG","1","0",,"0","0.6","40723","CROOM SLF (HIGH CORNER RD LF)","12/04/2019 11:40:00","AQUEOUS-Other","N",,"No Prep","RES","YES","12/09/2019 20:04:00","12/09/2019 20:04:00","TOT","593374","593374","YES",,"35515794"

"35516303001","EPA 8260","35516303001","E83079","75252","Bromoform","2.6",,"ug/L","U","2.6","TRG","1","0",,"0","3","40723","CROOM SLF (HIGH CORNER RD LF)","12/04/2019 11:40:00","AQUEOUS-Other","N",,"No Prep","RES","YES","12/09/2019 20:04:00","12/09/2019 20:04:00","TOT","593374","593374","YES",,"The continuing calibration verification was below the method acceptance limit. The analyte was not detected in the associated samples and the sensitivity of the instrument was verified with a reporting limit check standard.",,"35515794"

"35516303001","EPA 8260","35516303001","E83079","74839","Bromomethane","4",,"ug/L","U","4","TRG","1","0",,"0","5","40723","CROOM SLF (HIGH CORNER RD LF)","12/04/2019 11:40:00","AQUEOUS-Other","N",,"No Prep","RES","YES","12/09/2019 20:04:00","12/09/2019 20:04:00","TOT","593374","593374","YES",,"35515794"

"35516303001","EPA 8260","35516303001","E83079","75150","Carbon disulfide","0.45",,"ug/L","U","0.45","TRG","1","0",,"0","10","40723","CROOM SLF (HIGH CORNER RD LF)","12/04/2019 11:40:00","AQUEOUS-Other","N",,"No Prep","RES","YES","12/09/2019 20:04:00","12/09/2019 20:04:00","TOT","593374","593374","YES",,"35515794"

"35516303001","EPA 8260","35516303001","E83079","56235","Carbon tetrachloride","1.1",,"ug/L","U","1.1","TRG","1","0",,"0","3","40723","CROOM SLF (HIGH CORNER RD LF)","12/04/2019 11:40:00","AQUEOUS-Other","N",,"No Prep","RES","YES","12/09/2019 20:04:00","12/09/2019 20:04:00","TOT","593374","593374","YES",,"35515794"

"35516303001","EPA 8260","35516303001","E83079","108907","Chlorobenzene","0.35",,"ug/L","U","0.35","TRG","1","0",,"0","1","40723","CROOM SLF (HIGH CORNER RD LF)","12/04/2019 11:40:00","AQUEOUS-Other","N",,"No Prep","RES","YES","12/09/2019 20:04:00","12/09/2019 20:04:00","TOT","593374","593374","YES",,"35515794"

"35516303001","EPA 8260","35516303001","E83079","75003","Chloroethane","3.7",,"ug/L","U","3.7","TRG","1","0",,"0","10","40723","CROOM SLF (HIGH CORNER RD LF)","12/04/2019 11:40:00","AQUEOUS-Other","N",,"No Prep","RES","YES","12/09/2019 20:04:00","12/09/2019 20:04:00","TOT","593374","593374","YES",,"35515794"

"35516303001","EPA 8260","35516303001","E83079","67663","Chloroform","0.32",,"ug/L","U","0.32","TRG","1","0",,"0","1","40723","CROOM SLF (HIGH CORNER RD LF)","12/04/2019 11:40:00","AQUEOUS-Other","N",,"No Prep","RES","YES","12/09/2019 20:04:00","12/09/2019 20:04:00","TOT","593374","593374","YES",,"35515794"

"35516303001","EPA 8260","35516303001","E83079","74873","Chloromethane","0.97",,"ug/L","U","0.97","TRG","1","0",,"0","1","40723",

"CROOM SLF (HIGH CORNER RD LF)","12/04/2019 11:40:00","AQUEOUS-Other","N",,"No  
Prep","RES","YES","12/09/2019 20:04:00","12/09/2019 20:04:00","TOT","593374","593374","YES",,"35515794"  
"35516303001","EPA 8260","35516303001","E83079","156592","cis-1,2-  
Dichloroethene","0.27",,"ug/L","U","0.27","TRG","1","0",,"0","1","40723","CROOM SLF (HIGH CORNER RD  
LF)","12/04/2019 11:40:00","AQUEOUS-Other","N",,"No Prep","RES","YES","12/09/2019 20:04:00","12/09/2019  
20:04:00","TOT","593374","593374","YES",,"35515794"  
"35516303001","EPA 8260","35516303001","E83079","10061015","cis-1,3-  
Dichloropropene","0.17",,"ug/L","U","0.17","TRG","1","0",,"0","0.5","40723","CROOM SLF (HIGH CORNER RD  
LF)","12/04/2019 11:40:00","AQUEOUS-Other","N",,"No Prep","RES","YES","12/09/2019 20:04:00","12/09/2019  
20:04:00","TOT","593374","593374","YES",,"35515794"  
"35516303001","EPA  
8260","35516303001","E83079","124481","Dibromochloromethane","0.45",,"ug/L","U","0.45","TRG","1","0",,"0","2",  
"40723","CROOM SLF (HIGH CORNER RD LF)","12/04/2019 11:40:00","AQUEOUS-Other","N",,"No  
Prep","RES","YES","12/09/2019 20:04:00","12/09/2019 20:04:00","TOT","593374","593374","YES",,"35515794"  
"35516303001","EPA  
8260","35516303001","E83079","74953","Dibromomethane","0.68",,"ug/L","U","0.68","TRG","1","0",,"0","2","40723  
","CROOM SLF (HIGH CORNER RD LF)","12/04/2019 11:40:00","AQUEOUS-Other","N",,"No  
Prep","RES","YES","12/09/2019 20:04:00","12/09/2019 20:04:00","TOT","593374","593374","YES",,"35515794"  
"35516303001","EPA  
8260","35516303001","E83079","75718","Dichlorodifluoromethane","0.26",,"ug/L","U","0.26","TRG","1","0",,"0","1"  
,"40723","CROOM SLF (HIGH CORNER RD LF)","12/04/2019 11:40:00","AQUEOUS-Other","N",,"No  
Prep","RES","YES","12/09/2019 20:04:00","12/09/2019 20:04:00","TOT","593374","593374","YES",,"35515794"  
"35516303001","EPA  
8260","35516303001","E83079","100414","Ethylbenzene","0.3",,"ug/L","U","0.3","TRG","1","0",,"0","1","40723","C  
ROOM SLF (HIGH CORNER RD LF)","12/04/2019 11:40:00","AQUEOUS-Other","N",,"No  
Prep","RES","YES","12/09/2019 20:04:00","12/09/2019 20:04:00","TOT","593374","593374","YES",,"35515794"  
"35516303001","EPA  
8260","35516303001","E83079","74884","Iodomethane","9.3",,"ug/L","U","9.3","TRG","1","0",,"0","10","40723","CR  
OOM SLF (HIGH CORNER RD LF)","12/04/2019 11:40:00","AQUEOUS-Other","N",,"No  
Prep","RES","YES","12/09/2019 20:04:00","12/09/2019 20:04:00","TOT","593374","593374","YES",,"35515794"  
"35516303001","EPA 8260","35516303001","E83079","75092","Methylene  
Chloride","2",,"ug/L","U","2","TRG","1","0",,"0","5","40723","CROOM SLF (HIGH CORNER RD LF)","12/04/2019  
11:40:00","AQUEOUS-Other","N",,"No Prep","RES","YES","12/09/2019 20:04:00","12/09/2019  
20:04:00","TOT","593374","593374","YES",,"35515794"  
"35516303001","EPA 8260","35516303001","E83079","1634044","Methyl-t-butyl  
ether","0.51",,"ug/L","U","0.51","TRG","1","0",,"0","2","40723","CROOM SLF (HIGH CORNER RD  
LF)","12/04/2019 11:40:00","AQUEOUS-Other","N",,"No Prep","RES","YES","12/09/2019 20:04:00","12/09/2019  
20:04:00","TOT","593374","593374","YES",,"35515794"  
"35516303001","EPA  
8260","35516303001","E83079","100425","Styrene","0.26",,"ug/L","U","0.26","TRG","1","0",,"0","1","40723","CRO  
OM SLF (HIGH CORNER RD LF)","12/04/2019 11:40:00","AQUEOUS-Other","N",,"No  
Prep","RES","YES","12/09/2019 20:04:00","12/09/2019 20:04:00","TOT","593374","593374","YES",,"35515794"  
"35516303001","EPA  
8260","35516303001","E83079","127184","Tetrachloroethene","0.38",,"ug/L","U","0.38","TRG","1","0",,"0","1","407  
23","CROOM SLF (HIGH CORNER RD LF)","12/04/2019 11:40:00","AQUEOUS-Other","N",,"No  
Prep","RES","YES","12/09/2019 20:04:00","12/09/2019 20:04:00","TOT","593374","593374","YES",,"35515794"  
"35516303001","EPA  
8260","35516303001","E83079","108883","Toluene","0.33",,"ug/L","U","0.33","TRG","1","0",,"0","1","40723","CRO  
OM SLF (HIGH CORNER RD LF)","12/04/2019 11:40:00","AQUEOUS-Other","N",,"No  
Prep","RES","YES","12/09/2019 20:04:00","12/09/2019 20:04:00","TOT","593374","593374","YES",,"35515794"  
"35516303001","EPA 8260","35516303001","E83079","DEP-SURR-038","Toluene-  
d8","40.069645",,"ug/L",,"SURR","1","0","100","0",,"40723","CROOM SLF (HIGH CORNER RD LF)","12/04/2019  
11:40:00","AQUEOUS-Other","N",,"No Prep","RES","YES","12/09/2019 20:04:00","12/09/2019  
20:04:00","TOT","593374","593374","YES","40.1",,"35515794"

"35516303001","EPA 8260","35516303001","E83079","156605","trans-1,2-Dichloroethene","0.23","ug/L","U","0.23","TRG","1","0","0","1","40723","CROOM SLF (HIGH CORNER RD LF)","12/04/2019 11:40:00","AQUEOUS-Other","N","No Prep","RES","YES","12/09/2019 20:04:00","12/09/2019 20:04:00","TOT","593374","593374","YES","35515794"

"35516303001","EPA 8260","35516303001","E83079","10061026","trans-1,3-Dichloropropene","0.17","ug/L","U","0.17","TRG","1","0","0","0.5","40723","CROOM SLF (HIGH CORNER RD LF)","12/04/2019 11:40:00","AQUEOUS-Other","N","No Prep","RES","YES","12/09/2019 20:04:00","12/09/2019 20:04:00","TOT","593374","593374","YES","35515794"

"35516303001","EPA 8260","35516303001","E83079","79016","Trichloroethene","0.36","ug/L","U","0.36","TRG","1","0","0","1","40723","CROOM SLF (HIGH CORNER RD LF)","12/04/2019 11:40:00","AQUEOUS-Other","N","No Prep","RES","YES","12/09/2019 20:04:00","12/09/2019 20:04:00","TOT","593374","593374","YES","35515794"

"35516303001","EPA 8260","35516303001","E83079","75694","Trichlorofluoromethane","0.35","ug/L","U","0.35","TRG","1","0","0","1","40723","CROOM SLF (HIGH CORNER RD LF)","12/04/2019 11:40:00","AQUEOUS-Other","N","No Prep","RES","YES","12/09/2019 20:04:00","12/09/2019 20:04:00","TOT","593374","593374","YES","35515794"

"35516303001","EPA 8260","35516303001","E83079","108054","Vinyl acetate","0.19","ug/L","U","0.19","TRG","1","0","0","10","40723","CROOM SLF (HIGH CORNER RD LF)","12/04/2019 11:40:00","AQUEOUS-Other","N","No Prep","RES","YES","12/09/2019 20:04:00","12/09/2019 20:04:00","TOT","593374","593374","YES","Analyte recovery in the laboratory control sample (LCS) was below QC limits. Results for this analyte in associated samples may be biased low. The continuing calibration verification was below the method acceptance limit. The analyte was not detected in","35515794"

"35516303001","EPA 8260","35516303001","E83079","75014","Vinyl chloride","0.39","ug/L","U","0.39","TRG","1","0","0","1","40723","CROOM SLF (HIGH CORNER RD LF)","12/04/2019 11:40:00","AQUEOUS-Other","N","No Prep","RES","YES","12/09/2019 20:04:00","12/09/2019 20:04:00","TOT","593374","593374","YES","35515794"

"35516303001","EPA 8260","35516303001","E83079","1330207","Xylenes-Total","2.1","ug/L","U","2.1","TRG","1","0","0","5","40723","CROOM SLF (HIGH CORNER RD LF)","12/04/2019 11:40:00","AQUEOUS-Other","N","No Prep","RES","YES","12/09/2019 20:04:00","12/09/2019 20:04:00","TOT","593374","593374","YES","35515794"

"35516303002","EPA 8260","35516303002","E83079","630206","1,1,1,2-Tetrachloroethane","0.32","ug/L","U","0.32","TRG","1","0","0","1","40723","CROOM SLF (HIGH CORNER RD LF)","12/04/2019 12:20:00","AQUEOUS-Other","N","No Prep","RES","YES","12/09/2019 20:58:00","12/09/2019 20:58:00","TOT","593374","593374","YES","35515794"

"35518122003","EPA 8260","35518122003","E83079","108883","Toluene","0.33","ug/L","U","0.33","TRG","1","0","0","1","40723","CROOM SLF (HIGH CORNER RD LF)","12/09/2019 14:33:00","AQUEOUS-Other","N","No Prep","RES","YES","12/13/2019 05:39:00","12/13/2019 05:39:00","TOT","594497","594497","YES","35515794"

"35518122003","EPA 8260","35518122003","E83079","DEP-SURR-038","Toluene-d8","40.534295","ug/L","U","40.534295","SURR","1","0","101","0","40723","CROOM SLF (HIGH CORNER RD LF)","12/09/2019 14:33:00","AQUEOUS-Other","N","No Prep","RES","YES","12/13/2019 05:39:00","12/13/2019 05:39:00","TOT","594497","594497","YES","40.1","35515794"

"35518122003","EPA 8260","35518122003","E83079","156605","trans-1,2-Dichloroethene","0.23","ug/L","U","0.23","TRG","1","0","0","1","40723","CROOM SLF (HIGH CORNER RD LF)","12/09/2019 14:33:00","AQUEOUS-Other","N","No Prep","RES","YES","12/13/2019 05:39:00","12/13/2019 05:39:00","TOT","594497","594497","YES","35515794"

"35518122003","EPA 8260","35518122003","E83079","10061026","trans-1,3-Dichloropropene","0.17","ug/L","U","0.17","TRG","1","0","0","0.5","40723","CROOM SLF (HIGH CORNER RD LF)","12/09/2019 14:33:00","AQUEOUS-Other","N","No Prep","RES","YES","12/13/2019 05:39:00","12/13/2019 05:39:00","TOT","594497","594497","YES","35515794"

"35518122003","EPA 8260","35518122003","E83079","79016","Trichloroethene","0.36","ug/L","U","0.36","TRG","1","0","0","1","40723","CROOM SLF (HIGH CORNER RD LF)","12/09/2019 14:33:00","AQUEOUS-Other","N","No Prep","RES","YES","12/13/2019 05:39:00","12/13/2019 05:39:00","TOT","594497","594497","YES","35515794"

"35518122003","EPA 8260","35518122003","E83079","75694","Trichlorofluoromethane","0.35","ug/L","U","0.35","TRG","1","0","0","1","40723","CROOM SLF (HIGH CORNER RD LF)","12/09/2019 14:33:00","AQUEOUS-Other","N","No Prep","RES","YES","12/13/2019 05:39:00","12/13/2019 05:39:00","TOT","594497","594497","YES","35515794"

"35518122003","EPA 8260","35518122003","E83079","108054","Vinyl acetate","0.19","ug/L","U","0.19","TRG","1","0","0","10","40723","CROOM SLF (HIGH CORNER RD LF)","12/09/2019 14:33:00","AQUEOUS-Other","N","No Prep","RES","YES","12/13/2019 05:39:00","12/13/2019 05:39:00","TOT","594497","594497","YES","35515794"

"35518122003","EPA 8260","35518122003","E83079","75014","Vinyl chloride","5.7","ug/L","0.39","TRG","1","0","0","1","40723","CROOM SLF (HIGH CORNER RD LF)","12/09/2019 14:33:00","AQUEOUS-Other","N","No Prep","RES","YES","12/13/2019 05:39:00","12/13/2019 05:39:00","TOT","594497","594497","YES","35515794"

"35516303002","EPA 8260","35516303002","E83079","71556","1,1,1-Trichloroethane","0.3","ug/L","U","0.3","TRG","1","0","0","1","40723","CROOM SLF (HIGH CORNER RD LF)","12/04/2019 12:20:00","AQUEOUS-Other","N","No Prep","RES","YES","12/09/2019 20:58:00","12/09/2019 20:58:00","TOT","593374","593374","YES","35515794"

"35516303002","EPA 8260","35516303002","E83079","79345","1,1,2,2-Tetrachloroethane","0.2","ug/L","U","0.2","TRG","1","0","0","0.5","40723","CROOM SLF (HIGH CORNER RD LF)","12/04/2019 12:20:00","AQUEOUS-Other","N","No Prep","RES","YES","12/09/2019 20:58:00","12/09/2019 20:58:00","TOT","593374","593374","YES","35515794"

"35516303002","EPA 8260","35516303002","E83079","79005","1,1,2-Trichloroethane","0.3","ug/L","U","0.3","TRG","1","0","0","1","40723","CROOM SLF (HIGH CORNER RD LF)","12/04/2019 12:20:00","AQUEOUS-Other","N","No Prep","RES","YES","12/09/2019 20:58:00","12/09/2019 20:58:00","TOT","593374","593374","YES","35515794"

"35516303002","EPA 8260","35516303002","E83079","75343","1,1-Dichloroethane","0.34","ug/L","U","0.34","TRG","1","0","0","1","40723","CROOM SLF (HIGH CORNER RD LF)","12/04/2019 12:20:00","AQUEOUS-Other","N","No Prep","RES","YES","12/09/2019 20:58:00","12/09/2019 20:58:00","TOT","593374","593374","YES","35515794"

"35516303002","EPA 8260","35516303002","E83079","75354","1,1-Dichloroethene","0.27","ug/L","U","0.27","TRG","1","0","0","1","40723","CROOM SLF (HIGH CORNER RD LF)","12/04/2019 12:20:00","AQUEOUS-Other","N","No Prep","RES","YES","12/09/2019 20:58:00","12/09/2019 20:58:00","TOT","593374","593374","YES","35515794"

"35516303002","EPA 8260","35516303002","E83079","96184","1,2,3-Trichloropropane","1.1","ug/L","U","1.1","TRG","1","0","0","2","40723","CROOM SLF (HIGH CORNER RD LF)","12/04/2019 12:20:00","AQUEOUS-Other","N","No Prep","RES","YES","12/09/2019 20:58:00","12/09/2019 20:58:00","TOT","593374","593374","YES","35515794"

"35516303002","EPA 8260","35516303002","E83079","96128","1,2-Dibromo-3-chloropropane","1.9","ug/L","U","1.9","TRG","1","0","0","5","40723","CROOM SLF (HIGH CORNER RD LF)","12/04/2019 12:20:00","AQUEOUS-Other","N","No Prep","RES","YES","12/09/2019 20:58:00","12/09/2019 20:58:00","TOT","593374","593374","YES","The continuing calibration verification was below the method acceptance limit. The analyte was not detected in the associated samples and the sensitivity of the instrument was verified with a reporting limit check standard.","35515794"

"35516303002","EPA 8260","35516303002","E83079","106934","1,2-Dibromoethane","0.31","ug/L","U","0.31","TRG","1","0","0","1","40723","CROOM SLF (HIGH CORNER RD LF)","12/04/2019 12:20:00","AQUEOUS-Other","N","No Prep","RES","YES","12/09/2019 20:58:00","12/09/2019 20:58:00","TOT","593374","593374","YES","35515794"

"35516303002","EPA 8260","35516303002","E83079","95501","1,2-Dichlorobenzene","0.29","ug/L","UJ","0.29","TRG","1","0","0","1","40723","CROOM SLF (HIGH CORNER RD LF)","12/04/2019 12:20:00","AQUEOUS-Other","N","No Prep","RES","YES","12/09/2019 20:58:00","12/09/2019 20:58:00","TOT","593374","593374","YES","Matrix spike recovery exceeded QC limits. Batch accepted based on laboratory control sample (LCS) recovery.","35515794"

"35516303002","EPA 8260","35516303002","E83079","107062","1,2-Dichloroethane","0.27","ug/L","U","0.27","TRG","1","0","0","1","40723","CROOM SLF (HIGH CORNER RD LF)","12/04/2019 12:20:00","AQUEOUS-Other","N","No Prep","RES","YES","12/09/2019 20:58:00","12/09/2019 20:58:00","TOT","593374","593374","YES","35515794"

20:58:00","TOT","593374","593374","YES",,,,"35515794"  
"35516303002","EPA 8260","35516303002","E83079","DEP-SURR-002","1,2-Dichloroethane-  
d4","39.629325",,"ug/L",,"SURR","1","0","99","0",,"40723","CROOM SLF (HIGH CORNER RD LF)","12/04/2019  
12:20:00","AQUEOUS-Other","N",,"No Prep","RES","YES","12/09/2019 20:58:00","12/09/2019  
20:58:00","TOT","593374","593374","YES","40",,"35515794"  
"35516303002","EPA 8260","35516303002","E83079","78875","1,2-  
Dichloropropane","0.23",,"ug/L","U","0.23","TRG","1","0",,"0","1","40723","CROOM SLF (HIGH CORNER RD  
LF)","12/04/2019 12:20:00","AQUEOUS-Other","N",,"No Prep","RES","YES","12/09/2019 20:58:00","12/09/2019  
20:58:00","TOT","593374","593374","YES",,,,"35515794"  
"35516303002","EPA 8260","35516303002","E83079","541731","1,3-  
Dichlorobenzene","0.33",,"ug/L","UJ","0.33","TRG","1","0",,"0","1","40723","CROOM SLF (HIGH CORNER RD  
LF)","12/04/2019 12:20:00","AQUEOUS-Other","N",,"No Prep","RES","YES","12/09/2019 20:58:00","12/09/2019  
20:58:00","TOT","593374","593374","YES",,"Matrix spike recovery exceeded QC limits. Batch accepted based on  
laboratory control sample (LCS) recovery.",,"35515794"  
"35516303002","EPA 8260","35516303002","E83079","106467","1,4-  
Dichlorobenzene","0.28",,"ug/L","UJ","0.28","TRG","1","0",,"0","1","40723","CROOM SLF (HIGH CORNER RD  
LF)","12/04/2019 12:20:00","AQUEOUS-Other","N",,"No Prep","RES","YES","12/09/2019 20:58:00","12/09/2019  
20:58:00","TOT","593374","593374","YES",,"Matrix spike recovery exceeded QC limits. Batch accepted based on  
laboratory control sample (LCS) recovery.",,"35515794"  
"35516303002","EPA 8260","35516303002","E83079","78933","2-  
Butanone","7.5",,"ug/L","U","7.5","TRG","1","0",,"0","10","40723","CROOM SLF (HIGH CORNER RD  
LF)","12/04/2019 12:20:00","AQUEOUS-Other","N",,"No Prep","RES","YES","12/09/2019 20:58:00","12/09/2019  
20:58:00","TOT","593374","593374","YES",,"The continuing calibration verification was below the method acceptance  
limit. The analyte was not detected in the associated samples and the sensitivity of the instrument was verified with a  
reporting limit check standard.",,"35515794"  
"35516303002","EPA 8260","35516303002","E83079","110758","2-Chloroethylvinyl  
ether","1.4",,"ug/L","UJ","1.4","TRG","1","0",,"0","40","40723","CROOM SLF (HIGH CORNER RD  
LF)","12/04/2019 12:20:00","AQUEOUS-Other","N",,"No Prep","RES","YES","12/09/2019 20:58:00","12/09/2019  
20:58:00","TOT","593374","593374","YES",,"Matrix spike recovery exceeded QC limits. Batch accepted based on  
laboratory control sample (LCS) recovery. Acid preservation may not be appropriate for the analysis of 2-  
Chloroethylvinyl ether.",,"35515794"  
"35516303002","EPA 8260","35516303002","E83079","591786","2-  
Hexanone","0.85",,"ug/L","U","0.85","TRG","1","0",,"0","10","40723","CROOM SLF (HIGH CORNER RD  
LF)","12/04/2019 12:20:00","AQUEOUS-Other","N",,"No Prep","RES","YES","12/09/2019 20:58:00","12/09/2019  
20:58:00","TOT","593374","593374","YES",,,,"35515794"  
"35516303002","EPA 8260","35516303002","E83079","DEP-SURR-019","4-  
Bromofluorobenzene","39.366551",,"ug/L",,"SURR","1","0","98","0",,"40723","CROOM SLF (HIGH CORNER RD  
LF)","12/04/2019 12:20:00","AQUEOUS-Other","N",,"No Prep","RES","YES","12/09/2019 20:58:00","12/09/2019  
20:58:00","TOT","593374","593374","YES","40.2",,"35515794"  
"35516303002","EPA 8260","35516303002","E83079","108101","4-Methyl-2-  
pentanone","0.32",,"ug/L","U","0.32","TRG","1","0",,"0","10","40723","CROOM SLF (HIGH CORNER RD  
LF)","12/04/2019 12:20:00","AQUEOUS-Other","N",,"No Prep","RES","YES","12/09/2019 20:58:00","12/09/2019  
20:58:00","TOT","593374","593374","YES",,,,"35515794"  
"35516303002","EPA  
8260","35516303002","E83079","67641","Acetone","5.3",,"ug/L","U","5.3","TRG","1","0",,"0","20","40723","CROO  
M SLF (HIGH CORNER RD LF)","12/04/2019 12:20:00","AQUEOUS-Other","N",,"No  
Prep","RES","YES","12/09/2019 20:58:00","12/09/2019 20:58:00","TOT","593374","593374","YES",,,,"35515794"  
"35516303002","EPA  
8260","35516303002","E83079","107131","Acrylonitrile","3.7",,"ug/L","U","3.7","TRG","1","0",,"0","10","40723","C  
ROOM SLF (HIGH CORNER RD LF)","12/04/2019 12:20:00","AQUEOUS-Other","N",,"No  
Prep","RES","YES","12/09/2019 20:58:00","12/09/2019 20:58:00","TOT","593374","593374","YES",,,,"35515794"  
"35516303002","EPA  
8260","35516303002","E83079","71432","Benzene","0.3",,"ug/L","U","0.3","TRG","1","0",,"0","1","40723","CROO  
M SLF (HIGH CORNER RD LF)","12/04/2019 12:20:00","AQUEOUS-Other","N",,"No



Prep","RES","YES","12/09/2019 20:58:00","12/09/2019 20:58:00","TOT","593374","593374","YES",,,,"35515794"  
"35516303002","EPA  
8260","35516303002","E83079","74975","Bromochloromethane","0.37",,"ug/L","U","0.37","TRG","1","0",,"0","1","4  
0723","CROOM SLF (HIGH CORNER RD LF)","12/04/2019 12:20:00","AQUEOUS-Other","N",,,,"No  
Prep","RES","YES","12/09/2019 20:58:00","12/09/2019 20:58:00","TOT","593374","593374","YES",,,,"35515794"  
"35516303002","EPA  
8260","35516303002","E83079","75274","Bromodichloromethane","0.19",,"ug/L","U","0.19","TRG","1","0",,"0","0.6"  
,"40723","CROOM SLF (HIGH CORNER RD LF)","12/04/2019 12:20:00","AQUEOUS-Other","N",,,,"No  
Prep","RES","YES","12/09/2019 20:58:00","12/09/2019 20:58:00","TOT","593374","593374","YES",,,,"35515794"  
"35516303002","EPA  
8260","35516303002","E83079","75252","Bromoform","2.6",,"ug/L","UJ","2.6","TRG","1","0",,"0","3","40723","CR  
OOM SLF (HIGH CORNER RD LF)","12/04/2019 12:20:00","AQUEOUS-Other","N",,,,"No  
Prep","RES","YES","12/09/2019 20:58:00","12/09/2019 20:58:00","TOT","593374","593374","YES",,"Matrix spike  
recovery exceeded QC limits. Batch accepted based on laboratory control sample (LCS) recovery.",,"35515794"  
"35516303002","EPA  
8260","35516303002","E83079","74839","Bromomethane","4",,"ug/L","U","4","TRG","1","0",,"0","5","40723","CRO  
OM SLF (HIGH CORNER RD LF)","12/04/2019 12:20:00","AQUEOUS-Other","N",,,,"No  
Prep","RES","YES","12/09/2019 20:58:00","12/09/2019 20:58:00","TOT","593374","593374","YES",,,,"35515794"  
"35516303002","EPA 8260","35516303002","E83079","75150","Carbon  
disulfide","0.45",,"ug/L","U","0.45","TRG","1","0",,"0","10","40723","CROOM SLF (HIGH CORNER RD  
LF)","12/04/2019 12:20:00","AQUEOUS-Other","N",,,,"No Prep","RES","YES","12/09/2019 20:58:00","12/09/2019  
20:58:00","TOT","593374","593374","YES",,,,"35515794"  
"35516303002","EPA 8260","35516303002","E83079","56235","Carbon  
tetrachloride","1.1",,"ug/L","U","1.1","TRG","1","0",,"0","3","40723","CROOM SLF (HIGH CORNER RD  
LF)","12/04/2019 12:20:00","AQUEOUS-Other","N",,,,"No Prep","RES","YES","12/09/2019 20:58:00","12/09/2019  
20:58:00","TOT","593374","593374","YES",,,,"35515794"  
"35516303002","EPA  
8260","35516303002","E83079","108907","Chlorobenzene","0.35",,"ug/L","U","0.35","TRG","1","0",,"0","1","40723"  
,"CROOM SLF (HIGH CORNER RD LF)","12/04/2019 12:20:00","AQUEOUS-Other","N",,,,"No  
Prep","RES","YES","12/09/2019 20:58:00","12/09/2019 20:58:00","TOT","593374","593374","YES",,,,"35515794"  
"35516303002","EPA  
8260","35516303002","E83079","75003","Chloroethane","3.7",,"ug/L","U","3.7","TRG","1","0",,"0","10","40723","C  
ROOM SLF (HIGH CORNER RD LF)","12/04/2019 12:20:00","AQUEOUS-Other","N",,,,"No  
Prep","RES","YES","12/09/2019 20:58:00","12/09/2019 20:58:00","TOT","593374","593374","YES",,,,"35515794"  
"35516303002","EPA  
8260","35516303002","E83079","67663","Chloroform","0.32",,"ug/L","U","0.32","TRG","1","0",,"0","1","40723","CR  
OOM SLF (HIGH CORNER RD LF)","12/04/2019 12:20:00","AQUEOUS-Other","N",,,,"No  
Prep","RES","YES","12/09/2019 20:58:00","12/09/2019 20:58:00","TOT","593374","593374","YES",,,,"35515794"  
"35516303002","EPA  
8260","35516303002","E83079","74873","Chloromethane","0.97",,"ug/L","U","0.97","TRG","1","0",,"0","1","40723",  
"CROOM SLF (HIGH CORNER RD LF)","12/04/2019 12:20:00","AQUEOUS-Other","N",,,,"No  
Prep","RES","YES","12/09/2019 20:58:00","12/09/2019 20:58:00","TOT","593374","593374","YES",,,,"35515794"  
"35516303002","EPA 8260","35516303002","E83079","156592","cis-1,2-  
Dichloroethene","0.27",,"ug/L","U","0.27","TRG","1","0",,"0","1","40723","CROOM SLF (HIGH CORNER RD  
LF)","12/04/2019 12:20:00","AQUEOUS-Other","N",,,,"No Prep","RES","YES","12/09/2019 20:58:00","12/09/2019  
20:58:00","TOT","593374","593374","YES",,,,"35515794"  
"35516303002","EPA 8260","35516303002","E83079","10061015","cis-1,3-  
Dichloropropene","0.17",,"ug/L","UJ","0.17","TRG","1","0",,"0","0.5","40723","CROOM SLF (HIGH CORNER RD  
LF)","12/04/2019 12:20:00","AQUEOUS-Other","N",,,,"No Prep","RES","YES","12/09/2019 20:58:00","12/09/2019  
20:58:00","TOT","593374","593374","YES",,"Matrix spike recovery exceeded QC limits. Batch accepted based on  
laboratory control sample (LCS) recovery.",,"35515794"  
"35516303002","EPA  
8260","35516303002","E83079","124481","Dibromochloromethane","0.45",,"ug/L","U","0.45","TRG","1","0",,"0","2",  
,"40723","CROOM SLF (HIGH CORNER RD LF)","12/04/2019 12:20:00","AQUEOUS-Other","N",,,,"No

Prep","RES","YES","12/09/2019 20:58:00","12/09/2019 20:58:00","TOT","593374","593374","YES",,,,"35515794"  
 "35516303002","EPA  
 8260","35516303002","E83079","74953","Dibromomethane","0.68",,"ug/L","U","0.68","TRG","1","0",,"0","2","40723  
 ",,"CROOM SLF (HIGH CORNER RD LF)","12/04/2019 12:20:00","AQUEOUS-Other","N",,,,"No  
 Prep","RES","YES","12/09/2019 20:58:00","12/09/2019 20:58:00","TOT","593374","593374","YES",,,,"35515794"  
 "35516303002","EPA  
 8260","35516303002","E83079","75718","Dichlorodifluoromethane","0.26",,"ug/L","U","0.26","TRG","1","0",,"0","1"  
 ",,"40723","CROOM SLF (HIGH CORNER RD LF)","12/04/2019 12:20:00","AQUEOUS-Other","N",,,,"No  
 Prep","RES","YES","12/09/2019 20:58:00","12/09/2019 20:58:00","TOT","593374","593374","YES",,,,"35515794"  
 "35516303002","EPA  
 8260","35516303002","E83079","100414","Ethylbenzene","0.3",,"ug/L","U","0.3","TRG","1","0",,"0","1","40723","C  
 ROOM SLF (HIGH CORNER RD LF)","12/04/2019 12:20:00","AQUEOUS-Other","N",,,,"No  
 Prep","RES","YES","12/09/2019 20:58:00","12/09/2019 20:58:00","TOT","593374","593374","YES",,,,"35515794"  
 "35516303002","EPA  
 8260","35516303002","E83079","74884","Iodomethane","9.3",,"ug/L","U","9.3","TRG","1","0",,"0","10","40723","CR  
 OOM SLF (HIGH CORNER RD LF)","12/04/2019 12:20:00","AQUEOUS-Other","N",,,,"No  
 Prep","RES","YES","12/09/2019 20:58:00","12/09/2019 20:58:00","TOT","593374","593374","YES",,,,"35515794"  
 "35516303002","EPA 8260","35516303002","E83079","75092","Methylene  
 Chloride","2",,"ug/L","U","2","TRG","1","0",,"0","5","40723","CROOM SLF (HIGH CORNER RD LF)","12/04/2019  
 12:20:00","AQUEOUS-Other","N",,,,"No Prep","RES","YES","12/09/2019 20:58:00","12/09/2019  
 20:58:00","TOT","593374","593374","YES",,,,"35515794"  
 "35516303002","EPA 8260","35516303002","E83079","1634044","Methyl-t-butyl  
 ether","0.51",,"ug/L","UJ","0.51","TRG","1","0",,"0","2","40723","CROOM SLF (HIGH CORNER RD  
 LF)","12/04/2019 12:20:00","AQUEOUS-Other","N",,,,"No Prep","RES","YES","12/09/2019 20:58:00","12/09/2019  
 20:58:00","TOT","593374","593374","YES",,"Matrix spike recovery exceeded QC limits. Batch accepted based on  
 laboratory control sample (LCS) recovery.",,"35515794"  
 "35516303002","EPA  
 8260","35516303002","E83079","100425","Styrene","0.26",,"ug/L","U","0.26","TRG","1","0",,"0","1","40723","CRO  
 OM SLF (HIGH CORNER RD LF)","12/04/2019 12:20:00","AQUEOUS-Other","N",,,,"No  
 Prep","RES","YES","12/09/2019 20:58:00","12/09/2019 20:58:00","TOT","593374","593374","YES",,,,"35515794"  
 "35516303002","EPA  
 8260","35516303002","E83079","127184","Tetrachloroethene","0.38",,"ug/L","UJ","0.38","TRG","1","0",,"0","1","40  
 723","CROOM SLF (HIGH CORNER RD LF)","12/04/2019 12:20:00","AQUEOUS-Other","N",,,,"No  
 Prep","RES","YES","12/09/2019 20:58:00","12/09/2019 20:58:00","TOT","593374","593374","YES",,"Matrix spike  
 recovery exceeded QC limits. Batch accepted based on laboratory control sample (LCS) recovery.",,"35515794"  
 "35516303002","EPA  
 8260","35516303002","E83079","108883","Toluene","0.33",,"ug/L","U","0.33","TRG","1","0",,"0","1","40723","CRO  
 OM SLF (HIGH CORNER RD LF)","12/04/2019 12:20:00","AQUEOUS-Other","N",,,,"No  
 Prep","RES","YES","12/09/2019 20:58:00","12/09/2019 20:58:00","TOT","593374","593374","YES",,,,"35515794"  
 "35516303002","EPA 8260","35516303002","E83079","DEP-SURR-038","Toluene-  
 d8","39.928256",,"ug/L",,"SURR","1","0",,"100","0",,"40723","CROOM SLF (HIGH CORNER RD LF)","12/04/2019  
 12:20:00","AQUEOUS-Other","N",,,,"No Prep","RES","YES","12/09/2019 20:58:00","12/09/2019  
 20:58:00","TOT","593374","593374","YES",,"39.9",,"35515794"  
 "35516303002","EPA 8260","35516303002","E83079","156605","trans-1,2-  
 Dichloroethene","0.23",,"ug/L","U","0.23","TRG","1","0",,"0","1","40723","CROOM SLF (HIGH CORNER RD  
 LF)","12/04/2019 12:20:00","AQUEOUS-Other","N",,,,"No Prep","RES","YES","12/09/2019 20:58:00","12/09/2019  
 20:58:00","TOT","593374","593374","YES",,,,"35515794"  
 "35516303002","EPA 8260","35516303002","E83079","10061026","trans-1,3-  
 Dichloropropene","0.17",,"ug/L","UJ","0.17","TRG","1","0",,"0","0.5","40723","CROOM SLF (HIGH CORNER RD  
 LF)","12/04/2019 12:20:00","AQUEOUS-Other","N",,,,"No Prep","RES","YES","12/09/2019 20:58:00","12/09/2019  
 20:58:00","TOT","593374","593374","YES",,"Matrix spike recovery exceeded QC limits. Batch accepted based on  
 laboratory control sample (LCS) recovery.",,"35515794"  
 "35516303002","EPA  
 8260","35516303002","E83079","79016","Trichloroethene","0.36",,"ug/L","U","0.36","TRG","1","0",,"0","1","40723",

"CROOM SLF (HIGH CORNER RD LF)","12/04/2019 12:20:00","AQUEOUS-Other","N",,"No Prep","RES","YES","12/09/2019 20:58:00","12/09/2019 20:58:00","TOT","593374","593374","YES",,"35515794"  
 "35516303002","EPA 8260","35516303002","E83079","75694","Trichlorofluoromethane","0.35",,"ug/L","U","0.35","TRG","1","0",,"0","1",,"40723","CROOM SLF (HIGH CORNER RD LF)","12/04/2019 12:20:00","AQUEOUS-Other","N",,"No Prep","RES","YES","12/09/2019 20:58:00","12/09/2019 20:58:00","TOT","593374","593374","YES",,"35515794"  
 "35516303002","EPA 8260","35516303002","E83079","108054","Vinyl acetate","0.19",,"ug/L","UJ","0.19","TRG","1","0",,"0","10",,"40723","CROOM SLF (HIGH CORNER RD LF)","12/04/2019 12:20:00","AQUEOUS-Other","N",,"No Prep","RES","YES","12/09/2019 20:58:00","12/09/2019 20:58:00","TOT","593374","593374","YES",,"Analyte recovery in the laboratory control sample (LCS) was below QC limits. Results for this analyte in associated samples may be biased low. The continuing calibration verification was below the method acceptance limit. The analyte was not detected in","35515794"  
 "35516303002","EPA 8260","35516303002","E83079","75014","Vinyl chloride","0.39",,"ug/L","U","0.39","TRG","1","0",,"0","1",,"40723","CROOM SLF (HIGH CORNER RD LF)","12/04/2019 12:20:00","AQUEOUS-Other","N",,"No Prep","RES","YES","12/09/2019 20:58:00","12/09/2019 20:58:00","TOT","593374","593374","YES",,"35515794"  
 "35516303002","EPA 8260","35516303002","E83079","1330207","Xylenes-Total","2.1",,"ug/L","U","2.1","TRG","1","0",,"0","5",,"40723","CROOM SLF (HIGH CORNER RD LF)","12/04/2019 12:20:00","AQUEOUS-Other","N",,"No Prep","RES","YES","12/09/2019 20:58:00","12/09/2019 20:58:00","TOT","593374","593374","YES",,"35515794"  
 "35516303004","SM18 2540 C","35516303004","E83079","1705","Residues- Filterable (TDS)","662",,"mg/L",,"10","TRG","1","0",,"0","10",,"40723","CROOM SLF (HIGH CORNER RD LF)","12/04/2019 13:27:00","AQUEOUS-Other","N",,"No Prep","RES","YES","12/05/2019 16:27:00","12/05/2019 16:27:00","TOT","592612","592612","YES",,"35515794"  
 "35516303007","EPA 8011","35516303007","E83079","96128","1,2-Dibromo-3-chloropropane","0.0067",,"ug/L","U","0.0067","TRG","1","0",,"0","0.021",,"40723","CROOM SLF (HIGH CORNER RD LF)","12/04/2019 14:42:00","AQUEOUS-Other","N",,"Gen Prep","RES","YES","12/09/2019 12:55:00","12/10/2019 07:47:00","TOT","593261","593261","YES",,"35515794"  
 "35516303007","EPA 8011","35516303007","E83079","106934","1,2-Dibromoethane","0.0079",,"ug/L","U","0.0079","TRG","1","0",,"0","0.011",,"40723","CROOM SLF (HIGH CORNER RD LF)","12/04/2019 14:42:00","AQUEOUS-Other","N",,"Gen Prep","RES","YES","12/09/2019 12:55:00","12/10/2019 07:47:00","TOT","593261","593261","YES",,"35515794"  
 "35516369001","SM18 2540 C","35516369001","E83079","1705","Residues- Filterable (TDS)","306",,"mg/L",,"5","TRG","1","0",,"0","5",,"40723","CROOM SLF (HIGH CORNER RD LF)","12/04/2019 09:05:00","AQUEOUS-Other","N",,"No Prep","RES","YES","12/05/2019 12:25:00","12/05/2019 12:25:00","TOT","592507","592507","YES",,"35515794"  
 "35516373002","SM18 2320 B","35516373002","E83079","1505","Alkalinity","191",,"mg/L",,"5","TRG","1","0",,"0","5",,"40723","CROOM SLF (HIGH CORNER RD LF)","12/04/2019 07:49:00","AQUEOUS-Other","N",,"No Prep","RES","YES","12/14/2019 15:24:00","12/14/2019 15:24:00","TOT","594940","594940","YES",,"35515794"  
 "35516373002","SM18 5310 B","35516373002","E83079","2040","Carbon- Total Organic","3",,"mg/L",,"0.5","TRG","1","0",,"0","1",,"40723","CROOM SLF (HIGH CORNER RD LF)","12/04/2019 07:49:00","AQUEOUS-Other","N",,"No Prep","RES","YES","12/07/2019 16:13:00","12/07/2019 16:13:00","TOT","593103","593103","YES",,"35515794"  
 "35516441003","EPA 353.2 (Nitrate (N))","35516441003","E83079","1805","Nitrate (N)","0.025",,"mg/L","U","0.025","TRG","1","0",,"0","0.05",,"40723","CROOM SLF (HIGH CORNER RD LF)","12/05/2019 11:20:00","AQUEOUS-Other","N",,"No Prep","RES","YES","12/06/2019 14:55:00","12/06/2019 14:55:00","TOT","592901","592901","YES",,"35515794"  
 "35516471001","EPA 6020","35516471001","E83079","7440360","Antimony","2.5",,"ug/L","U","2.5","TRG","5","0",,"0","5",,"40723","CROOM SLF (HIGH CORNER RD LF)","12/04/2019 12:18:00","AQUEOUS-Other","N",,"Gen Prep","RES","YES","12/06/2019 02:02:00","12/06/2019 15:39:00","TOT","592716","592716","YES",,"Sample was diluted due to the presence of high levels of non-target analytes or other matrix interference.",,"35515794"  
 "35516471001","EPA

6020","35516471001","E83079","7440382","Arsenic","14.3","ug/L","2.5","TRG","5","0","0","5","40723","CROOM SLF (HIGH CORNER RD LF)","12/04/2019 12:18:00","AQUEOUS-Other","N","Gen  
Prep","RES","YES","12/06/2019 02:02:00","12/06/2019 15:39:00","TOT","592716","592716","YES","Sample was  
diluted due to the presence of high levels of non-target analytes or other matrix interference.", "35515794"  
"35516471001","EPA  
6020","35516471001","E83079","7440280","Thallium","1","ug/L","I","0.53","TRG","5","0","0","5","40723","CROOM SLF (HIGH CORNER RD LF)","12/04/2019 12:18:00","AQUEOUS-Other","N","Gen  
Prep","RES","YES","12/06/2019 02:02:00","12/06/2019 15:39:00","TOT","592716","592716","YES","Sample was  
diluted due to the presence of high levels of non-target analytes or other matrix interference.", "35515794"  
"35516471004","EPA 353.2 (Nitrate (N))","35516471004","E83079","1805","Nitrate  
(N)","0.11","mg/L","0.025","TRG","1","0","0","0.05","40723","CROOM SLF (HIGH CORNER RD  
LF)","12/04/2019 15:17:00","AQUEOUS-Other","N","No Prep","RES","YES","12/05/2019 17:23:00","12/05/2019  
17:23:00","TOT","592607","592607","YES", "35515794"  
"35516471004","EPA  
6010","35516471004","E83079","7429905","Aluminum","149","ug/L","30.7","TRG","1","0","0","100","40723","CROOM SLF (HIGH CORNER RD LF)","12/04/2019 15:17:00","AQUEOUS-Other","N","Gen  
Prep","RES","YES","12/06/2019 02:02:00","12/06/2019 17:26:00","TOT","592717","592717","YES", "35515794"  
"35516471004","EPA  
6010","35516471004","E83079","7440393","Barium","186","ug/L","0.84","TRG","1","0","0","10","40723","CROOM SLF (HIGH CORNER RD LF)","12/04/2019 15:17:00","AQUEOUS-Other","N","Gen  
Prep","RES","YES","12/06/2019 02:02:00","12/06/2019 17:26:00","TOT","592717","592717","YES", "35515794"  
"35516471004","EPA  
6010","35516471004","E83079","7440417","Beryllium","1.6","ug/L","U","1.6","TRG","1","0","0","4","40723","CROOM SLF (HIGH CORNER RD LF)","12/04/2019 15:17:00","AQUEOUS-Other","N","Gen  
Prep","RES","YES","12/06/2019 02:02:00","12/06/2019 17:26:00","TOT","592717","592717","YES", "35515794"  
"35516471004","EPA  
6010","35516471004","E83079","7440439","Cadmium","0.33","ug/L","U","0.33","TRG","1","0","0","1","40723","CROOM SLF (HIGH CORNER RD LF)","12/04/2019 15:17:00","AQUEOUS-Other","N","Gen  
Prep","RES","YES","12/06/2019 02:02:00","12/06/2019 17:26:00","TOT","592717","592717","YES", "35515794"  
"35516471004","EPA  
6010","35516471004","E83079","7440473","Chromium","1.7","ug/L","U","1.7","TRG","1","0","0","5","40723","CROOM SLF (HIGH CORNER RD LF)","12/04/2019 15:17:00","AQUEOUS-Other","N","Gen  
Prep","RES","YES","12/06/2019 02:02:00","12/06/2019 17:26:00","TOT","592717","592717","YES", "35515794"  
"35516471004","EPA  
6010","35516471004","E83079","7440484","Cobalt","0.96","ug/L","U","0.96","TRG","1","0","0","10","40723","CROOM SLF (HIGH CORNER RD LF)","12/04/2019 15:17:00","AQUEOUS-Other","N","Gen  
Prep","RES","YES","12/06/2019 02:02:00","12/06/2019 17:26:00","TOT","592717","592717","YES", "35515794"  
"35516471004","EPA  
6010","35516471004","E83079","7440508","Copper","2.6","ug/L","U","2.6","TRG","1","0","0","5","40723","CROOM SLF (HIGH CORNER RD LF)","12/04/2019 15:17:00","AQUEOUS-Other","N","Gen  
Prep","RES","YES","12/06/2019 02:02:00","12/06/2019 17:26:00","TOT","592717","592717","YES", "35515794"  
"35516471004","EPA  
6010","35516471004","E83079","7439896","Iron","24500","ug/L","9.2","TRG","1","0","0","40","40723","CROOM SLF (HIGH CORNER RD LF)","12/04/2019 15:17:00","AQUEOUS-Other","N","Gen  
Prep","RES","YES","12/06/2019 02:02:00","12/06/2019 17:26:00","TOT","592717","592717","YES", "35515794"  
"35516471004","EPA  
6010","35516471004","E83079","7439921","Lead","4.6","ug/L","U","4.6","TRG","1","0","0","10","40723","CROOM SLF (HIGH CORNER RD LF)","12/04/2019 15:17:00","AQUEOUS-Other","N","Gen  
Prep","RES","YES","12/06/2019 02:02:00","12/06/2019 17:26:00","TOT","592717","592717","YES", "35515794"  
"35516471004","EPA  
6010","35516471004","E83079","7439965","Manganese","79.5","ug/L","0.42","TRG","1","0","0","5","40723","CROOM SLF (HIGH CORNER RD LF)","12/04/2019 15:17:00","AQUEOUS-Other","N","Gen  
Prep","RES","YES","12/06/2019 02:02:00","12/06/2019 17:26:00","TOT","592717","592717","YES", "35515794"  
"35516471004","EPA

6010","35516471004","E83079","7440020","Nickel","2.1","ug/L","U","2.1","TRG","1","0","0","5","40723","CROOM SLF (HIGH CORNER RD LF)","12/04/2019 15:17:00","AQUEOUS-Other","N","Gen  
Prep","RES","YES","12/06/2019 02:02:00","12/06/2019 17:26:00","TOT","592717","592717","YES","35515794"  
"35516471004","EPA

6010","35516471004","E83079","7782492","Selenium","8.5","ug/L","U","8.5","TRG","1","0","0","15","40723","CROOM SLF (HIGH CORNER RD LF)","12/04/2019 15:17:00","AQUEOUS-Other","N","Gen  
Prep","RES","YES","12/06/2019 02:02:00","12/06/2019 17:26:00","TOT","592717","592717","YES","35515794"  
"35516471004","EPA

6010","35516471004","E83079","7440224","Silver","1","ug/L","U","1","TRG","1","0","0","5","40723","CROOM SLF (HIGH CORNER RD LF)","12/04/2019 15:17:00","AQUEOUS-Other","N","Gen  
Prep","RES","YES","12/06/2019 02:02:00","12/06/2019 17:26:00","TOT","592717","592717","YES","35515794"  
"35516471004","EPA

6010","35516471004","E83079","7440235","Sodium","33.1","mg/L","0.273","TRG","1","0","0","2","40723","CROOM SLF (HIGH CORNER RD LF)","12/04/2019 15:17:00","AQUEOUS-Other","N","Gen  
Prep","RES","YES","12/06/2019 02:02:00","12/06/2019 17:26:00","TOT","592717","592717","YES","35515794"  
"35516471004","EPA

6010","35516471004","E83079","7440622","Vanadium","1","ug/L","U","1","TRG","1","0","0","10","40723","CROOM SLF (HIGH CORNER RD LF)","12/04/2019 15:17:00","AQUEOUS-Other","N","Gen  
Prep","RES","YES","12/06/2019 02:02:00","12/06/2019 17:26:00","TOT","592717","592717","YES","35515794"  
"35516471004","EPA

6010","35516471004","E83079","7440666","Zinc","11","ug/L","U","11","TRG","1","0","0","20","40723","CROOM SLF (HIGH CORNER RD LF)","12/04/2019 15:17:00","AQUEOUS-Other","N","Gen  
Prep","RES","YES","12/06/2019 02:02:00","12/06/2019 17:26:00","TOT","592717","592717","YES","35515794"  
"35516550004","EPA 353.2 (Nitrate (N))","35516550004","E83079","1805","Nitrate  
(N)","0.061","mg/L","0.025","TRG","1","0","0","0.05","40723","CROOM SLF (HIGH CORNER RD  
LF)","12/04/2019 13:59:00","AQUEOUS-Other","N","No Prep","RES","YES","12/05/2019 17:44:00","12/05/2019  
17:44:00","TOT","592607","592607","YES","35515794"  
"35516612008","SM18 2320

B","35516612008","E83079","1505","Alkalinity","469","mg/L","5","TRG","1","0","0","5","40723","CROOM SLF (HIGH CORNER RD LF)","12/04/2019 10:44:00","AQUEOUS-Other","N","No Prep","RES","YES","12/14/2019  
16:42:00","12/14/2019 16:42:00","TOT","594940","594940","YES","35515794"  
"35516637001","SM18 2320

B","35516637001","E83079","1505","Alkalinity","607","mg/L","5","TRG","1","0","0","5","40723","CROOM SLF (HIGH CORNER RD LF)","12/05/2019 11:30:00","AQUEOUS-Other","N","No Prep","RES","YES","12/14/2019  
18:03:00","12/14/2019 18:03:00","TOT","594969","594969","YES","35515794"  
"35516766001","EPA

6020","35516766001","E83079","7440360","Antimony","0.5","ug/L","U","0.5","TRG","1","0","0","1","40723","CROOM SLF (HIGH CORNER RD LF)","12/05/2019 10:06:00","AQUEOUS-Other","N","Gen  
Prep","RES","YES","12/07/2019 06:25:00","12/09/2019 18:52:00","TOT","593087","593087","YES","35515794"  
"35516766001","EPA

6020","35516766001","E83079","7440382","Arsenic","0.5","ug/L","U","0.5","TRG","1","0","0","1","40723","CROOM SLF (HIGH CORNER RD LF)","12/05/2019 10:06:00","AQUEOUS-Other","N","Gen  
Prep","RES","YES","12/07/2019 06:25:00","12/09/2019 18:52:00","TOT","593087","593087","YES","35515794"  
"35516766001","EPA

6020","35516766001","E83079","7440280","Thallium","0.11","ug/L","U","0.11","TRG","1","0","0","1","40723","CROOM SLF (HIGH CORNER RD LF)","12/05/2019 10:06:00","AQUEOUS-Other","N","Gen  
Prep","RES","YES","12/07/2019 06:25:00","12/09/2019 18:52:00","TOT","593087","593087","YES","35515794"  
"35516766004","EPA

6010","35516766004","E83079","7429905","Aluminum","679","ug/L","30.7","TRG","1","0","0","100","40723","CROOM SLF (HIGH CORNER RD LF)","12/05/2019 11:48:00","AQUEOUS-Other","N","Gen  
Prep","RES","YES","12/07/2019 06:25:00","12/07/2019 17:59:00","TOT","593088","593088","YES","35515794"  
"35516766004","EPA

6010","35516766004","E83079","7440393","Barium","185","ug/L","0.84","TRG","1","0","0","10","40723","CROOM SLF (HIGH CORNER RD LF)","12/05/2019 11:48:00","AQUEOUS-Other","N","Gen



Prep","RES","YES","12/07/2019 06:25:00","12/07/2019 17:59:00","TOT","593088","593088","YES",,,,"35515794"  
 "35516766004","EPA  
 6010","35516766004","E83079","7440417","Beryllium","1.6",,"ug/L","U","1.6","TRG","1","0",,"0","4","40723","CRO  
 OM SLF (HIGH CORNER RD LF)","12/05/2019 11:48:00","AQUEOUS-Other","N",,,,"Gen  
 Prep","RES","YES","12/07/2019 06:25:00","12/07/2019 17:59:00","TOT","593088","593088","YES",,,,"35515794"  
 "35516766004","EPA  
 6010","35516766004","E83079","7440439","Cadmium","0.77",,"ug/L","I","0.33","TRG","1","0",,"0","1","40723","CRO  
 OM SLF (HIGH CORNER RD LF)","12/05/2019 11:48:00","AQUEOUS-Other","N",,,,"Gen  
 Prep","RES","YES","12/07/2019 06:25:00","12/07/2019 17:59:00","TOT","593088","593088","YES",,,,"35515794"  
 "35516766004","EPA  
 6010","35516766004","E83079","7440473","Chromium","66",,"ug/L",,"1.7","TRG","1","0",,"0","5","40723","CROO  
 M SLF (HIGH CORNER RD LF)","12/05/2019 11:48:00","AQUEOUS-Other","N",,,,"Gen  
 Prep","RES","YES","12/07/2019 06:25:00","12/07/2019 17:59:00","TOT","593088","593088","YES",,,,"35515794"  
 "35516766004","EPA  
 6010","35516766004","E83079","7440484","Cobalt","1.4",,"ug/L","I","0.96","TRG","1","0",,"0","10","40723","CROO  
 M SLF (HIGH CORNER RD LF)","12/05/2019 11:48:00","AQUEOUS-Other","N",,,,"Gen  
 Prep","RES","YES","12/07/2019 06:25:00","12/07/2019 17:59:00","TOT","593088","593088","YES",,,,"35515794"  
 "35516766004","EPA  
 6010","35516766004","E83079","7440508","Copper","6.9",,"ug/L",,"2.6","TRG","1","0",,"0","5","40723","CROOM  
 SLF (HIGH CORNER RD LF)","12/05/2019 11:48:00","AQUEOUS-Other","N",,,,"Gen  
 Prep","RES","YES","12/07/2019 06:25:00","12/07/2019 17:59:00","TOT","593088","593088","YES",,,,"35515794"  
 "35516766004","EPA  
 6010","35516766004","E83079","7439896","Iron","1600",,"ug/L",,"9.2","TRG","1","0",,"0","40","40723","CROOM  
 SLF (HIGH CORNER RD LF)","12/05/2019 11:48:00","AQUEOUS-Other","N",,,,"Gen  
 Prep","RES","YES","12/07/2019 06:25:00","12/07/2019 17:59:00","TOT","593088","593088","YES",,,,"35515794"  
 "35516766004","EPA  
 6010","35516766004","E83079","7439921","Lead","4.6",,"ug/L","U","4.6","TRG","1","0",,"0","10","40723","CROO  
 M SLF (HIGH CORNER RD LF)","12/05/2019 11:48:00","AQUEOUS-Other","N",,,,"Gen  
 Prep","RES","YES","12/07/2019 06:25:00","12/07/2019 17:59:00","TOT","593088","593088","YES",,,,"35515794"  
 "35516766004","EPA  
 6010","35516766004","E83079","7439965","Manganese","445",,"ug/L",,"0.42","TRG","1","0",,"0","5","40723","CRO  
 OM SLF (HIGH CORNER RD LF)","12/05/2019 11:48:00","AQUEOUS-Other","N",,,,"Gen  
 Prep","RES","YES","12/07/2019 06:25:00","12/07/2019 17:59:00","TOT","593088","593088","YES",,,,"35515794"  
 "35516766004","EPA  
 6010","35516766004","E83079","7440020","Nickel","51.6",,"ug/L",,"2.1","TRG","1","0",,"0","5","40723","CROOM  
 SLF (HIGH CORNER RD LF)","12/05/2019 11:48:00","AQUEOUS-Other","N",,,,"Gen  
 Prep","RES","YES","12/07/2019 06:25:00","12/07/2019 17:59:00","TOT","593088","593088","YES",,,,"35515794"  
 "35516766004","EPA  
 6010","35516766004","E83079","7782492","Selenium","8.5",,"ug/L","U","8.5","TRG","1","0",,"0","15","40723","CRO  
 OM SLF (HIGH CORNER RD LF)","12/05/2019 11:48:00","AQUEOUS-Other","N",,,,"Gen  
 Prep","RES","YES","12/07/2019 06:25:00","12/07/2019 17:59:00","TOT","593088","593088","YES",,,,"35515794"  
 "35516766004","EPA  
 6010","35516766004","E83079","7440224","Silver","1",,"ug/L","U","1","TRG","1","0",,"0","5","40723","CROOM  
 SLF (HIGH CORNER RD LF)","12/05/2019 11:48:00","AQUEOUS-Other","N",,,,"Gen  
 Prep","RES","YES","12/07/2019 06:25:00","12/07/2019 17:59:00","TOT","593088","593088","YES",,,,"35515794"  
 "35516766004","EPA  
 6010","35516766004","E83079","7440235","Sodium","17.4",,"mg/L",,"0.27","TRG","1","0",,"0","2","40723","CROO  
 M SLF (HIGH CORNER RD LF)","12/05/2019 11:48:00","AQUEOUS-Other","N",,,,"Gen  
 Prep","RES","YES","12/07/2019 06:25:00","12/07/2019 17:59:00","TOT","593088","593088","YES",,,,"35515794"  
 "35516766004","EPA  
 6010","35516766004","E83079","7440622","Vanadium","5.8",,"ug/L","I","1","TRG","1","0",,"0","10","40723","CRO  
 OM SLF (HIGH CORNER RD LF)","12/05/2019 11:48:00","AQUEOUS-Other","N",,,,"Gen  
 Prep","RES","YES","12/07/2019 06:25:00","12/07/2019 17:59:00","TOT","593088","593088","YES",,,,"35515794"  
 "35516766004","EPA

6010","35516766004","E83079","7440666","Zinc","46.4","ug/L","11","TRG","1","0","0","20","40723","CROOM SLF (HIGH CORNER RD LF)","12/05/2019 11:48:00","AQUEOUS-Other","N","Gen Prep","RES","YES","12/07/2019 06:25:00","12/07/2019 17:59:00","TOT","593088","593088","YES","35515794" "35516778003","EPA 8011","35516778003","E83079","96128","1,2-Dibromo-3-chloropropane","0.0064","ug/L","U","0.0064","TRG","1","0","0","0.02","40723","CROOM SLF (HIGH CORNER RD LF)","12/04/2019 13:35:00","AQUEOUS-Other","N","Gen Prep","RES","YES","12/10/2019 10:25:00","12/11/2019 00:41:00","TOT","593075","593075","YES","35515794" "35516778003","EPA 8011","35516778003","E83079","106934","1,2-Dibromoethane","0.0075","ug/L","U","0.0075","TRG","1","0","0","0.01","40723","CROOM SLF (HIGH CORNER RD LF)","12/04/2019 13:35:00","AQUEOUS-Other","N","Gen Prep","RES","YES","12/10/2019 10:25:00","12/11/2019 00:41:00","TOT","593075","593075","YES","35515794" "35516879002","EPA 353.2 (Nitrate (N))","35516879002","E83079","1805","Nitrate (N)","0.025","mg/L","U","0.025","TRG","1","0","0","0.05","40723","CROOM SLF (HIGH CORNER RD LF)","12/05/2019 11:20:00","AQUEOUS-Other","N","No Prep","RES","YES","12/06/2019 15:43:00","12/06/2019 15:43:00","TOT","592901","592901","YES","35515794" "35517239001","EPA 300.0 (Chloride)","35517239001","E83079","16887006","Chloride","6.2","mg/L","2.5","TRG","1","0","0","5","40723","C ROOM SLF (HIGH CORNER RD LF)","12/09/2019 09:43:00","AQUEOUS-Other","N","No Prep","RES","YES","12/10/2019 20:21:00","12/10/2019 20:21:00","TOT","593731","593731","YES","35515794" "35517296004","SM18 2320 B","35517296004","E83079","1505","Alkalinity","204","mg/L","5","TRG","1","0","0","5","40723","CROOM SLF (HIGH CORNER RD LF)","12/09/2019 11:10:00","AQUEOUS-Other","N","No Prep","RES","YES","12/14/2019 19:49:00","12/14/2019 19:49:00","TOT","594969","594969","YES","35515794" "35517329001","EPA 300.0 (Chloride)","35517329001","E83079","16887006","Chloride","18.4","mg/L","J","2.5","TRG","1","0","0","5","40723","CROOM SLF (HIGH CORNER RD LF)","12/09/2019 10:35:00","AQUEOUS-Other","N","No Prep","RES","YES","12/10/2019 15:33:00","12/10/2019 15:33:00","TOT","593672","593672","YES","Matrix spike recovery exceeded QC limits. Batch accepted based on laboratory control sample (LCS) recovery." "35517343005","EPA 300.0 (Chloride)","35517343005","E83079","16887006","Chloride","14.5","mg/L","5","TRG","2","0","0","10","40723","C ROOM SLF (HIGH CORNER RD LF)","12/09/2019 11:23:00","AQUEOUS-Other","N","No Prep","RES","YES","12/11/2019 05:20:00","12/11/2019 05:20:00","TOT","593731","593731","YES","35515794" "35517578003","EPA 300.0 (Chloride)","35517578003","E83079","16887006","Chloride","8.6","mg/L","2.5","TRG","1","0","0","5","40723","C ROOM SLF (HIGH CORNER RD LF)","12/10/2019 11:16:00","AQUEOUS-Other","N","No Prep","RES","YES","12/11/2019 20:22:00","12/11/2019 20:22:00","TOT","593840","593840","YES","35515794" "35517863001","EPA 350.1 No Distillation","35517863001","E83079","1515","Ammonia (N)","0.035","mg/L","U","0.035","TRG","1","0","0","0.05","40723","CROOM SLF (HIGH CORNER RD LF)","12/10/2019 11:30:00","AQUEOUS-Other","N","No Prep","RES","YES","12/27/2019 09:03:00","12/27/2019 09:03:00","TOT","597171","597171","YES","35515794" "35517980008","EPA 350.1 No Distillation","35517980008","E83079","1515","Ammonia (N)","0.096","mg/L","0.035","TRG","1","0","0","0.05","40723","CROOM SLF (HIGH CORNER RD LF)","12/11/2019 12:55:00","AQUEOUS-Other","N","No Prep","RES","YES","12/26/2019 09:20:00","12/26/2019 09:20:00","TOT","597104","597104","YES","35515794" "35518122003","EPA 8260","35518122003","E83079","630206","1,1,1,2-Tetrachloroethane","0.32","ug/L","U","0.32","TRG","1","0","0","1","40723","CROOM SLF (HIGH CORNER RD LF)","12/09/2019 14:33:00","AQUEOUS-Other","N","No Prep","RES","YES","12/13/2019 05:39:00","12/13/2019 05:39:00","TOT","594497","594497","YES","35515794" "35518122003","EPA 8260","35518122003","E83079","71556","1,1,1-Trichloroethane","0.3","ug/L","U","0.3","TRG","1","0","0","1","40723","CROOM SLF (HIGH CORNER RD LF)","12/09/2019 14:33:00","AQUEOUS-Other","N","No Prep","RES","YES","12/13/2019 05:39:00","12/13/2019 05:39:00","TOT","594497","594497","YES","35515794" "35518122003","EPA 8260","35518122003","E83079","79345","1,1,2,2-Tetrachloroethane","0.2","ug/L","U","0.2","TRG","1","0","0","0.5","40723","CROOM SLF (HIGH CORNER RD

LF)","12/09/2019 14:33:00","AQUEOUS-Other","N",,"No Prep","RES","YES","12/13/2019 05:39:00","12/13/2019 05:39:00","TOT","594497","594497","YES",,"35515794"  
"35518122003","EPA 8260","35518122003","E83079","79005","1,1,2-Trichloroethane","0.3",,"ug/L","U","0.3","TRG","1","0",,"0","1","40723","CROOM SLF (HIGH CORNER RD LF)","12/09/2019 14:33:00","AQUEOUS-Other","N",,"No Prep","RES","YES","12/13/2019 05:39:00","12/13/2019 05:39:00","TOT","594497","594497","YES",,"35515794"  
"35518122003","EPA 8260","35518122003","E83079","75343","1,1-Dichloroethane","0.34",,"ug/L","U","0.34","TRG","1","0",,"0","1","40723","CROOM SLF (HIGH CORNER RD LF)","12/09/2019 14:33:00","AQUEOUS-Other","N",,"No Prep","RES","YES","12/13/2019 05:39:00","12/13/2019 05:39:00","TOT","594497","594497","YES",,"35515794"  
"35518122003","EPA 8260","35518122003","E83079","75354","1,1-Dichloroethene","0.27",,"ug/L","U","0.27","TRG","1","0",,"0","1","40723","CROOM SLF (HIGH CORNER RD LF)","12/09/2019 14:33:00","AQUEOUS-Other","N",,"No Prep","RES","YES","12/13/2019 05:39:00","12/13/2019 05:39:00","TOT","594497","594497","YES",,"35515794"  
"35518122003","EPA 8260","35518122003","E83079","96184","1,2,3-Trichloropropane","1.1",,"ug/L","U","1.1","TRG","1","0",,"0","2","40723","CROOM SLF (HIGH CORNER RD LF)","12/09/2019 14:33:00","AQUEOUS-Other","N",,"No Prep","RES","YES","12/13/2019 05:39:00","12/13/2019 05:39:00","TOT","594497","594497","YES",,"35515794"  
"35518122003","EPA 8260","35518122003","E83079","95501","1,2-Dichlorobenzene","0.29",,"ug/L","U","0.29","TRG","1","0",,"0","1","40723","CROOM SLF (HIGH CORNER RD LF)","12/09/2019 14:33:00","AQUEOUS-Other","N",,"No Prep","RES","YES","12/13/2019 05:39:00","12/13/2019 05:39:00","TOT","594497","594497","YES",,"35515794"  
"35518122003","EPA 8260","35518122003","E83079","107062","1,2-Dichloroethane","0.27",,"ug/L","U","0.27","TRG","1","0",,"0","1","40723","CROOM SLF (HIGH CORNER RD LF)","12/09/2019 14:33:00","AQUEOUS-Other","N",,"No Prep","RES","YES","12/13/2019 05:39:00","12/13/2019 05:39:00","TOT","594497","594497","YES",,"35515794"  
"35518122003","EPA 8260","35518122003","E83079","DEP-SURR-002","1,2-Dichloroethane-d4","38.693524",,"ug/L",,"SURR","1","0","97","0",,"40723","CROOM SLF (HIGH CORNER RD LF)","12/09/2019 14:33:00","AQUEOUS-Other","N",,"No Prep","RES","YES","12/13/2019 05:39:00","12/13/2019 05:39:00","TOT","594497","594497","YES","39.9",,"35515794"  
"35518122003","EPA 8260","35518122003","E83079","78875","1,2-Dichloropropane","0.23",,"ug/L","U","0.23","TRG","1","0",,"0","1","40723","CROOM SLF (HIGH CORNER RD LF)","12/09/2019 14:33:00","AQUEOUS-Other","N",,"No Prep","RES","YES","12/13/2019 05:39:00","12/13/2019 05:39:00","TOT","594497","594497","YES",,"35515794"  
"35518122003","EPA 8260","35518122003","E83079","541731","1,3-Dichlorobenzene","0.33",,"ug/L","U","0.33","TRG","1","0",,"0","1","40723","CROOM SLF (HIGH CORNER RD LF)","12/09/2019 14:33:00","AQUEOUS-Other","N",,"No Prep","RES","YES","12/13/2019 05:39:00","12/13/2019 05:39:00","TOT","594497","594497","YES",,"35515794"  
"35518122003","EPA 8260","35518122003","E83079","106467","1,4-Dichlorobenzene","0.28",,"ug/L","U","0.28","TRG","1","0",,"0","1","40723","CROOM SLF (HIGH CORNER RD LF)","12/09/2019 14:33:00","AQUEOUS-Other","N",,"No Prep","RES","YES","12/13/2019 05:39:00","12/13/2019 05:39:00","TOT","594497","594497","YES",,"35515794"  
"35518122003","EPA 8260","35518122003","E83079","78933","2-Butanone","7.5",,"ug/L","U","7.5","TRG","1","0",,"0","10","40723","CROOM SLF (HIGH CORNER RD LF)","12/09/2019 14:33:00","AQUEOUS-Other","N",,"No Prep","RES","YES","12/13/2019 05:39:00","12/13/2019 05:39:00","TOT","594497","594497","YES",,"35515794"  
"35518122003","EPA 8260","35518122003","E83079","110758","2-Chloroethylvinyl ether","1.4",,"ug/L","U","1.4","TRG","1","0",,"0","40","40723","CROOM SLF (HIGH CORNER RD LF)","12/09/2019 14:33:00","AQUEOUS-Other","N",,"No Prep","RES","YES","12/13/2019 05:39:00","12/13/2019 05:39:00","TOT","594497","594497","YES",,"Acid preservation may not be appropriate for the analysis of 2-Chloroethylvinyl ether.",,"35515794"  
"35518122003","EPA 8260","35518122003","E83079","591786","2-Hexanone","0.85",,"ug/L","U","0.85","TRG","1","0",,"0","10","40723","CROOM SLF (HIGH CORNER RD LF)","12/09/2019 14:33:00","AQUEOUS-Other","N",,"No Prep","RES","YES","12/13/2019 05:39:00","12/13/2019

05:39:00","TOT","594497","594497","YES",,,,"35515794"  
"35518122003","EPA 8260","35518122003","E83079","DEP-SURR-019","4-  
Bromofluorobenzene","40.363073",,"ug/L",,"SURR","1","0","101","0",,"40723","CROOM SLF (HIGH CORNER RD  
LF)","12/09/2019 14:33:00","AQUEOUS-Other","N",,"No Prep","RES","YES","12/13/2019 05:39:00","12/13/2019  
05:39:00","TOT","594497","594497","YES",,"40",,"35515794"  
"35518122003","EPA 8260","35518122003","E83079","108101","4-Methyl-2-  
pentanone","0.32",,"ug/L",,"U","0.32","TRG","1","0",,"0","10","40723","CROOM SLF (HIGH CORNER RD  
LF)","12/09/2019 14:33:00","AQUEOUS-Other","N",,"No Prep","RES","YES","12/13/2019 05:39:00","12/13/2019  
05:39:00","TOT","594497","594497","YES",,,,"35515794"  
"35518122003","EPA  
8260","35518122003","E83079","67641","Acetone","5.3",,"ug/L",,"U","5.3","TRG","1","0",,"0","20","40723","CROO  
M SLF (HIGH CORNER RD LF)","12/09/2019 14:33:00","AQUEOUS-Other","N",,"No  
Prep","RES","YES","12/13/2019 05:39:00","12/13/2019 05:39:00","TOT","594497","594497","YES",,,,"35515794"  
"35518122003","EPA  
8260","35518122003","E83079","107131","Acrylonitrile","3.7",,"ug/L",,"U","3.7","TRG","1","0",,"0","10","40723","C  
ROOM SLF (HIGH CORNER RD LF)","12/09/2019 14:33:00","AQUEOUS-Other","N",,"No  
Prep","RES","YES","12/13/2019 05:39:00","12/13/2019 05:39:00","TOT","594497","594497","YES",,,,"35515794"  
"35518122003","EPA  
8260","35518122003","E83079","71432","Benzene","0.3",,"ug/L",,"U","0.3","TRG","1","0",,"0","1","40723","CROO  
M SLF (HIGH CORNER RD LF)","12/09/2019 14:33:00","AQUEOUS-Other","N",,"No  
Prep","RES","YES","12/13/2019 05:39:00","12/13/2019 05:39:00","TOT","594497","594497","YES",,,,"35515794"  
"35518122003","EPA  
8260","35518122003","E83079","74975","Bromochloromethane","0.37",,"ug/L",,"U","0.37","TRG","1","0",,"0","1","4  
0723","CROOM SLF (HIGH CORNER RD LF)","12/09/2019 14:33:00","AQUEOUS-Other","N",,"No  
Prep","RES","YES","12/13/2019 05:39:00","12/13/2019 05:39:00","TOT","594497","594497","YES",,,,"35515794"  
"35518122003","EPA  
8260","35518122003","E83079","75274","Bromodichloromethane","0.19",,"ug/L",,"U","0.19","TRG","1","0",,"0","0.6"  
,"40723","CROOM SLF (HIGH CORNER RD LF)","12/09/2019 14:33:00","AQUEOUS-Other","N",,"No  
Prep","RES","YES","12/13/2019 05:39:00","12/13/2019 05:39:00","TOT","594497","594497","YES",,,,"35515794"  
"35518122003","EPA  
8260","35518122003","E83079","75252","Bromoform","2.6",,"ug/L",,"U","2.6","TRG","1","0",,"0","3","40723","CRO  
OM SLF (HIGH CORNER RD LF)","12/09/2019 14:33:00","AQUEOUS-Other","N",,"No  
Prep","RES","YES","12/13/2019 05:39:00","12/13/2019 05:39:00","TOT","594497","594497","YES",,,,"35515794"  
"35518122003","EPA  
8260","35518122003","E83079","74839","Bromomethane","4",,"ug/L",,"U","4","TRG","1","0",,"0","5","40723","CRO  
OM SLF (HIGH CORNER RD LF)","12/09/2019 14:33:00","AQUEOUS-Other","N",,"No  
Prep","RES","YES","12/13/2019 05:39:00","12/13/2019 05:39:00","TOT","594497","594497","YES",,,,"35515794"  
"35518122003","EPA 8260","35518122003","E83079","75150","Carbon  
disulfide","0.45",,"ug/L",,"U","0.45","TRG","1","0",,"0","10","40723","CROOM SLF (HIGH CORNER RD  
LF)","12/09/2019 14:33:00","AQUEOUS-Other","N",,"No Prep","RES","YES","12/13/2019 05:39:00","12/13/2019  
05:39:00","TOT","594497","594497","YES",,,,"35515794"  
"35518122003","EPA 8260","35518122003","E83079","56235","Carbon  
tetrachloride","1.1",,"ug/L",,"U","1.1","TRG","1","0",,"0","3","40723","CROOM SLF (HIGH CORNER RD  
LF)","12/09/2019 14:33:00","AQUEOUS-Other","N",,"No Prep","RES","YES","12/13/2019 05:39:00","12/13/2019  
05:39:00","TOT","594497","594497","YES",,,,"35515794"  
"35518122003","EPA  
8260","35518122003","E83079","108907","Chlorobenzene","0.35",,"ug/L",,"U","0.35","TRG","1","0",,"0","1","40723"  
,"CROOM SLF (HIGH CORNER RD LF)","12/09/2019 14:33:00","AQUEOUS-Other","N",,"No  
Prep","RES","YES","12/13/2019 05:39:00","12/13/2019 05:39:00","TOT","594497","594497","YES",,,,"35515794"  
"35518122003","EPA  
8260","35518122003","E83079","75003","Chloroethane","3.7",,"ug/L",,"U","3.7","TRG","1","0",,"0","10","40723","C  
ROOM SLF (HIGH CORNER RD LF)","12/09/2019 14:33:00","AQUEOUS-Other","N",,"No  
Prep","RES","YES","12/13/2019 05:39:00","12/13/2019 05:39:00","TOT","594497","594497","YES",,,,"35515794"  
"35518122003","EPA

8260","35518122003","E83079","67663","Chloroform","0.32","ug/L","U","0.32","TRG","1","0","0","1","40723","CROOM SLF (HIGH CORNER RD LF)","12/09/2019 14:33:00","AQUEOUS-Other","N","No Prep","RES","YES","12/13/2019 05:39:00","12/13/2019 05:39:00","TOT","594497","594497","YES","35515794" "35518122003","EPA

8260","35518122003","E83079","74873","Chloromethane","0.97","ug/L","U","0.97","TRG","1","0","0","1","40723","CROOM SLF (HIGH CORNER RD LF)","12/09/2019 14:33:00","AQUEOUS-Other","N","No Prep","RES","YES","12/13/2019 05:39:00","12/13/2019 05:39:00","TOT","594497","594497","YES","35515794" "35518122003","EPA 8260","35518122003","E83079","156592","cis-1,2-Dichloroethene","5","ug/L","0.27","TRG","1","0","0","1","40723","CROOM SLF (HIGH CORNER RD LF)","12/09/2019 14:33:00","AQUEOUS-Other","N","No Prep","RES","YES","12/13/2019 05:39:00","12/13/2019 05:39:00","TOT","594497","594497","YES","35515794" "35518122003","EPA 8260","35518122003","E83079","10061015","cis-1,3-Dichloropropene","0.17","ug/L","U","0.17","TRG","1","0","0","0.5","40723","CROOM SLF (HIGH CORNER RD LF)","12/09/2019 14:33:00","AQUEOUS-Other","N","No Prep","RES","YES","12/13/2019 05:39:00","12/13/2019 05:39:00","TOT","594497","594497","YES","35515794" "35518122003","EPA

8260","35518122003","E83079","124481","Dibromochloromethane","0.45","ug/L","U","0.45","TRG","1","0","0","2","40723","CROOM SLF (HIGH CORNER RD LF)","12/09/2019 14:33:00","AQUEOUS-Other","N","No Prep","RES","YES","12/13/2019 05:39:00","12/13/2019 05:39:00","TOT","594497","594497","YES","35515794" "35518122003","EPA

8260","35518122003","E83079","74953","Dibromomethane","0.68","ug/L","U","0.68","TRG","1","0","0","2","40723","CROOM SLF (HIGH CORNER RD LF)","12/09/2019 14:33:00","AQUEOUS-Other","N","No Prep","RES","YES","12/13/2019 05:39:00","12/13/2019 05:39:00","TOT","594497","594497","YES","35515794" "35518122003","EPA

8260","35518122003","E83079","75718","Dichlorodifluoromethane","0.26","ug/L","U","0.26","TRG","1","0","0","1","40723","CROOM SLF (HIGH CORNER RD LF)","12/09/2019 14:33:00","AQUEOUS-Other","N","No Prep","RES","YES","12/13/2019 05:39:00","12/13/2019 05:39:00","TOT","594497","594497","YES","35515794" "35518122003","EPA

8260","35518122003","E83079","100414","Ethylbenzene","0.3","ug/L","U","0.3","TRG","1","0","0","1","40723","CROOM SLF (HIGH CORNER RD LF)","12/09/2019 14:33:00","AQUEOUS-Other","N","No Prep","RES","YES","12/13/2019 05:39:00","12/13/2019 05:39:00","TOT","594497","594497","YES","35515794" "35518122003","EPA

8260","35518122003","E83079","74884","Iodomethane","9.3","ug/L","U","9.3","TRG","1","0","0","10","40723","CROOM SLF (HIGH CORNER RD LF)","12/09/2019 14:33:00","AQUEOUS-Other","N","No Prep","RES","YES","12/13/2019 05:39:00","12/13/2019 05:39:00","TOT","594497","594497","YES","35515794" "35518122003","EPA 8260","35518122003","E83079","75092","Methylene Chloride","2","ug/L","U","2","TRG","1","0","0","5","40723","CROOM SLF (HIGH CORNER RD LF)","12/09/2019 14:33:00","AQUEOUS-Other","N","No Prep","RES","YES","12/13/2019 05:39:00","12/13/2019 05:39:00","TOT","594497","594497","YES","35515794" "35518122003","EPA 8260","35518122003","E83079","1634044","Methyl-t-butyl ether","0.51","ug/L","U","0.51","TRG","1","0","0","2","40723","CROOM SLF (HIGH CORNER RD LF)","12/09/2019 14:33:00","AQUEOUS-Other","N","No Prep","RES","YES","12/13/2019 05:39:00","12/13/2019 05:39:00","TOT","594497","594497","YES","35515794" "35518122003","EPA

8260","35518122003","E83079","100425","Styrene","0.26","ug/L","U","0.26","TRG","1","0","0","1","40723","CROOM SLF (HIGH CORNER RD LF)","12/09/2019 14:33:00","AQUEOUS-Other","N","No Prep","RES","YES","12/13/2019 05:39:00","12/13/2019 05:39:00","TOT","594497","594497","YES","35515794" "35518122003","EPA

8260","35518122003","E83079","127184","Tetrachloroethene","0.38","ug/L","U","0.38","TRG","1","0","0","1","40723","CROOM SLF (HIGH CORNER RD LF)","12/09/2019 14:33:00","AQUEOUS-Other","N","No Prep","RES","YES","12/13/2019 05:39:00","12/13/2019 05:39:00","TOT","594497","594497","YES","35515794" "35518122003","EPA 8260","35518122003","E83079","1330207","Xylenes-Total","2.1","ug/L","U","2.1","TRG","1","0","0","5","40723","CROOM SLF (HIGH CORNER RD LF)","12/09/2019 14:33:00","AQUEOUS-Other","N","No Prep","RES","YES","12/13/2019 05:39:00","12/13/2019

05:39:00","TOT","594497","594497","YES",,,,"35515794"  
"35518122004","EPA 8260","35518122004","E83079","630206","1,1,1,2-  
Tetrachloroethane","0.32",,"ug/L","U","0.32","TRG","1","0",,"0","1","40723","CROOM SLF (HIGH CORNER RD  
LF)","12/09/2019 12:58:00","AQUEOUS-Other","N",,"No Prep","RES","YES","12/13/2019 06:32:00","12/13/2019  
06:32:00","TOT","594497","594497","YES",,,,"35515794"  
"35518122004","EPA 8260","35518122004","E83079","71556","1,1,1-  
Trichloroethane","0.3",,"ug/L","U","0.3","TRG","1","0",,"0","1","40723","CROOM SLF (HIGH CORNER RD  
LF)","12/09/2019 12:58:00","AQUEOUS-Other","N",,"No Prep","RES","YES","12/13/2019 06:32:00","12/13/2019  
06:32:00","TOT","594497","594497","YES",,,,"35515794"  
"35518122004","EPA 8260","35518122004","E83079","79345","1,1,2,2-  
Tetrachloroethane","0.2",,"ug/L","U","0.2","TRG","1","0",,"0","0.5","40723","CROOM SLF (HIGH CORNER RD  
LF)","12/09/2019 12:58:00","AQUEOUS-Other","N",,"No Prep","RES","YES","12/13/2019 06:32:00","12/13/2019  
06:32:00","TOT","594497","594497","YES",,,,"35515794"  
"35518122004","EPA 8260","35518122004","E83079","79005","1,1,2-  
Trichloroethane","0.3",,"ug/L","U","0.3","TRG","1","0",,"0","1","40723","CROOM SLF (HIGH CORNER RD  
LF)","12/09/2019 12:58:00","AQUEOUS-Other","N",,"No Prep","RES","YES","12/13/2019 06:32:00","12/13/2019  
06:32:00","TOT","594497","594497","YES",,,,"35515794"  
"35518122004","EPA 8260","35518122004","E83079","75343","1,1-  
Dichloroethane","0.34",,"ug/L","U","0.34","TRG","1","0",,"0","1","40723","CROOM SLF (HIGH CORNER RD  
LF)","12/09/2019 12:58:00","AQUEOUS-Other","N",,"No Prep","RES","YES","12/13/2019 06:32:00","12/13/2019  
06:32:00","TOT","594497","594497","YES",,,,"35515794"  
"35518122004","EPA 8260","35518122004","E83079","75354","1,1-  
Dichloroethene","0.27",,"ug/L","U","0.27","TRG","1","0",,"0","1","40723","CROOM SLF (HIGH CORNER RD  
LF)","12/09/2019 12:58:00","AQUEOUS-Other","N",,"No Prep","RES","YES","12/13/2019 06:32:00","12/13/2019  
06:32:00","TOT","594497","594497","YES",,,,"35515794"  
"35518122004","EPA 8260","35518122004","E83079","96184","1,2,3-  
Trichloropropane","1.1",,"ug/L","U","1.1","TRG","1","0",,"0","2","40723","CROOM SLF (HIGH CORNER RD  
LF)","12/09/2019 12:58:00","AQUEOUS-Other","N",,"No Prep","RES","YES","12/13/2019 06:32:00","12/13/2019  
06:32:00","TOT","594497","594497","YES",,,,"35515794"  
"35518122004","EPA 8260","35518122004","E83079","95501","1,2-  
Dichlorobenzene","0.29",,"ug/L","U","0.29","TRG","1","0",,"0","1","40723","CROOM SLF (HIGH CORNER RD  
LF)","12/09/2019 12:58:00","AQUEOUS-Other","N",,"No Prep","RES","YES","12/13/2019 06:32:00","12/13/2019  
06:32:00","TOT","594497","594497","YES",,,,"35515794"  
"35518122004","EPA 8260","35518122004","E83079","107062","1,2-  
Dichloroethane","0.27",,"ug/L","U","0.27","TRG","1","0",,"0","1","40723","CROOM SLF (HIGH CORNER RD  
LF)","12/09/2019 12:58:00","AQUEOUS-Other","N",,"No Prep","RES","YES","12/13/2019 06:32:00","12/13/2019  
06:32:00","TOT","594497","594497","YES",,,,"35515794"  
"35518122004","EPA 8260","35518122004","E83079","DEP-SURR-002","1,2-Dichloroethane-  
d4","39.424844",,"ug/L",,"SURR","1","0","99","0",,"40723","CROOM SLF (HIGH CORNER RD LF)","12/09/2019  
12:58:00","AQUEOUS-Other","N",,"No Prep","RES","YES","12/13/2019 06:32:00","12/13/2019  
06:32:00","TOT","594497","594497","YES","39.8",,"35515794"  
"35518122004","EPA 8260","35518122004","E83079","78875","1,2-  
Dichloropropane","0.23",,"ug/L","U","0.23","TRG","1","0",,"0","1","40723","CROOM SLF (HIGH CORNER RD  
LF)","12/09/2019 12:58:00","AQUEOUS-Other","N",,"No Prep","RES","YES","12/13/2019 06:32:00","12/13/2019  
06:32:00","TOT","594497","594497","YES",,,,"35515794"  
"35518122004","EPA 8260","35518122004","E83079","541731","1,3-  
Dichlorobenzene","0.33",,"ug/L","U","0.33","TRG","1","0",,"0","1","40723","CROOM SLF (HIGH CORNER RD  
LF)","12/09/2019 12:58:00","AQUEOUS-Other","N",,"No Prep","RES","YES","12/13/2019 06:32:00","12/13/2019  
06:32:00","TOT","594497","594497","YES",,,,"35515794"  
"35518122004","EPA 8260","35518122004","E83079","106467","1,4-  
Dichlorobenzene","0.28",,"ug/L","U","0.28","TRG","1","0",,"0","1","40723","CROOM SLF (HIGH CORNER RD  
LF)","12/09/2019 12:58:00","AQUEOUS-Other","N",,"No Prep","RES","YES","12/13/2019 06:32:00","12/13/2019  
06:32:00","TOT","594497","594497","YES",,,,"35515794"  
"35518122004","EPA 8260","35518122004","E83079","78933","2-



Butanone","7.5","ug/L","U","7.5","TRG","1","0","0","10","40723","CROOM SLF (HIGH CORNER RD LF)","12/09/2019 12:58:00","AQUEOUS-Other","N","No Prep","RES","YES","12/13/2019 06:32:00","12/13/2019 06:32:00","TOT","594497","594497","YES","35515794"

"35518122004","EPA 8260","35518122004","E83079","110758","2-Chloroethylvinyl ether","1.4","ug/L","UJ","1.4","TRG","1","0","0","40","40723","CROOM SLF (HIGH CORNER RD LF)","12/09/2019 12:58:00","AQUEOUS-Other","N","No Prep","RES","YES","12/13/2019 06:32:00","12/13/2019 06:32:00","TOT","594497","594497","YES","Matrix spike recovery exceeded QC limits. Batch accepted based on laboratory control sample (LCS) recovery. Acid preservation may not be appropriate for the analysis of 2-Chloroethylvinyl ether.","35515794"

"35518122004","EPA 8260","35518122004","E83079","591786","2-Hexanone","0.85","ug/L","U","0.85","TRG","1","0","0","10","40723","CROOM SLF (HIGH CORNER RD LF)","12/09/2019 12:58:00","AQUEOUS-Other","N","No Prep","RES","YES","12/13/2019 06:32:00","12/13/2019 06:32:00","TOT","594497","594497","YES","35515794"

"35518122004","EPA 8260","35518122004","E83079","DEP-SURR-019","4-Bromofluorobenzene","40.440508","ug/L","SURR","1","0","101","0","40723","CROOM SLF (HIGH CORNER RD LF)","12/09/2019 12:58:00","AQUEOUS-Other","N","No Prep","RES","YES","12/13/2019 06:32:00","12/13/2019 06:32:00","TOT","594497","594497","YES","40","35515794"

"35518122004","EPA 8260","35518122004","E83079","108101","4-Methyl-2-pentanone","0.32","ug/L","U","0.32","TRG","1","0","0","10","40723","CROOM SLF (HIGH CORNER RD LF)","12/09/2019 12:58:00","AQUEOUS-Other","N","No Prep","RES","YES","12/13/2019 06:32:00","12/13/2019 06:32:00","TOT","594497","594497","YES","35515794"

"35518122004","EPA 8260","35518122004","E83079","67641","Acetone","5.3","ug/L","U","5.3","TRG","1","0","0","20","40723","CROOM SLF (HIGH CORNER RD LF)","12/09/2019 12:58:00","AQUEOUS-Other","N","No Prep","RES","YES","12/13/2019 06:32:00","12/13/2019 06:32:00","TOT","594497","594497","YES","35515794"

"35518122004","EPA 8260","35518122004","E83079","107131","Acrylonitrile","3.7","ug/L","U","3.7","TRG","1","0","0","10","40723","CROOM SLF (HIGH CORNER RD LF)","12/09/2019 12:58:00","AQUEOUS-Other","N","No Prep","RES","YES","12/13/2019 06:32:00","12/13/2019 06:32:00","TOT","594497","594497","YES","35515794"

"35518122004","EPA 8260","35518122004","E83079","71432","Benzene","0.3","ug/L","U","0.3","TRG","1","0","0","1","40723","CROOM SLF (HIGH CORNER RD LF)","12/09/2019 12:58:00","AQUEOUS-Other","N","No Prep","RES","YES","12/13/2019 06:32:00","12/13/2019 06:32:00","TOT","594497","594497","YES","35515794"

"35518122004","EPA 8260","35518122004","E83079","74975","Bromochloromethane","0.37","ug/L","U","0.37","TRG","1","0","0","1","40723","CROOM SLF (HIGH CORNER RD LF)","12/09/2019 12:58:00","AQUEOUS-Other","N","No Prep","RES","YES","12/13/2019 06:32:00","12/13/2019 06:32:00","TOT","594497","594497","YES","35515794"

"35518122004","EPA 8260","35518122004","E83079","75274","Bromodichloromethane","0.19","ug/L","U","0.19","TRG","1","0","0","0.6","40723","CROOM SLF (HIGH CORNER RD LF)","12/09/2019 12:58:00","AQUEOUS-Other","N","No Prep","RES","YES","12/13/2019 06:32:00","12/13/2019 06:32:00","TOT","594497","594497","YES","35515794"

"35518122004","EPA 8260","35518122004","E83079","75252","Bromoform","2.6","ug/L","U","2.6","TRG","1","0","0","3","40723","CROOM SLF (HIGH CORNER RD LF)","12/09/2019 12:58:00","AQUEOUS-Other","N","No Prep","RES","YES","12/13/2019 06:32:00","12/13/2019 06:32:00","TOT","594497","594497","YES","35515794"

"35518122004","EPA 8260","35518122004","E83079","74839","Bromomethane","4","ug/L","U","4","TRG","1","0","0","5","40723","CROOM SLF (HIGH CORNER RD LF)","12/09/2019 12:58:00","AQUEOUS-Other","N","No Prep","RES","YES","12/13/2019 06:32:00","12/13/2019 06:32:00","TOT","594497","594497","YES","35515794"

"35518122004","EPA 8260","35518122004","E83079","75150","Carbon disulfide","0.45","ug/L","U","0.45","TRG","1","0","0","10","40723","CROOM SLF (HIGH CORNER RD LF)","12/09/2019 12:58:00","AQUEOUS-Other","N","No Prep","RES","YES","12/13/2019 06:32:00","12/13/2019 06:32:00","TOT","594497","594497","YES","35515794"

"35518122004","EPA 8260","35518122004","E83079","56235","Carbon

tetrachloride","1.1","ug/L","U","1.1","TRG","1","0","0","3","40723","CROOM SLF (HIGH CORNER RD LF)","12/09/2019 12:58:00","AQUEOUS-Other","N","No Prep","RES","YES","12/13/2019 06:32:00","12/13/2019 06:32:00","TOT","594497","594497","YES","35515794"  
"35518122004","EPA  
8260","35518122004","E83079","108907","Chlorobenzene","0.35","ug/L","U","0.35","TRG","1","0","0","1","40723","CROOM SLF (HIGH CORNER RD LF)","12/09/2019 12:58:00","AQUEOUS-Other","N","No Prep","RES","YES","12/13/2019 06:32:00","12/13/2019 06:32:00","TOT","594497","594497","YES","35515794"  
"35518122004","EPA  
8260","35518122004","E83079","75003","Chloroethane","3.7","ug/L","U","3.7","TRG","1","0","0","10","40723","CROOM SLF (HIGH CORNER RD LF)","12/09/2019 12:58:00","AQUEOUS-Other","N","No Prep","RES","YES","12/13/2019 06:32:00","12/13/2019 06:32:00","TOT","594497","594497","YES","35515794"  
"35518122004","EPA  
8260","35518122004","E83079","67663","Chloroform","0.32","ug/L","U","0.32","TRG","1","0","0","1","40723","CROOM SLF (HIGH CORNER RD LF)","12/09/2019 12:58:00","AQUEOUS-Other","N","No Prep","RES","YES","12/13/2019 06:32:00","12/13/2019 06:32:00","TOT","594497","594497","YES","35515794"  
"35518122004","EPA  
8260","35518122004","E83079","74873","Chloromethane","0.97","ug/L","U","0.97","TRG","1","0","0","1","40723","CROOM SLF (HIGH CORNER RD LF)","12/09/2019 12:58:00","AQUEOUS-Other","N","No Prep","RES","YES","12/13/2019 06:32:00","12/13/2019 06:32:00","TOT","594497","594497","YES","35515794"  
"35518122004","EPA 8260","35518122004","E83079","156592","cis-1,2-Dichloroethene","2.1","ug/L","U","0.27","TRG","1","0","0","1","40723","CROOM SLF (HIGH CORNER RD LF)","12/09/2019 12:58:00","AQUEOUS-Other","N","No Prep","RES","YES","12/13/2019 06:32:00","12/13/2019 06:32:00","TOT","594497","594497","YES","35515794"  
"35518122004","EPA 8260","35518122004","E83079","10061015","cis-1,3-Dichloropropene","0.17","ug/L","U","0.17","TRG","1","0","0","0.5","40723","CROOM SLF (HIGH CORNER RD LF)","12/09/2019 12:58:00","AQUEOUS-Other","N","No Prep","RES","YES","12/13/2019 06:32:00","12/13/2019 06:32:00","TOT","594497","594497","YES","35515794"  
"35518122004","EPA  
8260","35518122004","E83079","124481","Dibromochloromethane","0.45","ug/L","U","0.45","TRG","1","0","0","2","40723","CROOM SLF (HIGH CORNER RD LF)","12/09/2019 12:58:00","AQUEOUS-Other","N","No Prep","RES","YES","12/13/2019 06:32:00","12/13/2019 06:32:00","TOT","594497","594497","YES","35515794"  
"35518122004","EPA  
8260","35518122004","E83079","74953","Dibromomethane","0.68","ug/L","U","0.68","TRG","1","0","0","2","40723","CROOM SLF (HIGH CORNER RD LF)","12/09/2019 12:58:00","AQUEOUS-Other","N","No Prep","RES","YES","12/13/2019 06:32:00","12/13/2019 06:32:00","TOT","594497","594497","YES","35515794"  
"35518122004","EPA  
8260","35518122004","E83079","75718","Dichlorodifluoromethane","0.26","ug/L","U","0.26","TRG","1","0","0","1","40723","CROOM SLF (HIGH CORNER RD LF)","12/09/2019 12:58:00","AQUEOUS-Other","N","No Prep","RES","YES","12/13/2019 06:32:00","12/13/2019 06:32:00","TOT","594497","594497","YES","35515794"  
"35518122004","EPA  
8260","35518122004","E83079","100414","Ethylbenzene","0.3","ug/L","U","0.3","TRG","1","0","0","1","40723","CROOM SLF (HIGH CORNER RD LF)","12/09/2019 12:58:00","AQUEOUS-Other","N","No Prep","RES","YES","12/13/2019 06:32:00","12/13/2019 06:32:00","TOT","594497","594497","YES","35515794"  
"35518122004","EPA  
8260","35518122004","E83079","74884","Iodomethane","9.3","ug/L","U","9.3","TRG","1","0","0","10","40723","CROOM SLF (HIGH CORNER RD LF)","12/09/2019 12:58:00","AQUEOUS-Other","N","No Prep","RES","YES","12/13/2019 06:32:00","12/13/2019 06:32:00","TOT","594497","594497","YES","35515794"  
"35518122004","EPA 8260","35518122004","E83079","75092","Methylene Chloride","2","ug/L","U","2","TRG","1","0","0","5","40723","CROOM SLF (HIGH CORNER RD LF)","12/09/2019 12:58:00","AQUEOUS-Other","N","No Prep","RES","YES","12/13/2019 06:32:00","12/13/2019 06:32:00","TOT","594497","594497","YES","35515794"  
"35518122004","EPA 8260","35518122004","E83079","1634044","Methyl-t-butyl ether","0.51","ug/L","U","0.51","TRG","1","0","0","2","40723","CROOM SLF (HIGH CORNER RD LF)","12/09/2019 12:58:00","AQUEOUS-Other","N","No Prep","RES","YES","12/13/2019 06:32:00","12/13/2019

06:32:00","TOT","594497","594497","YES",,,,"35515794"  
"35518122004","EPA  
8260","35518122004","E83079","100425","Styrene","0.26",,"ug/L","U","0.26","TRG","1","0",,"0","1","40723","CRO  
OM SLF (HIGH CORNER RD LF)","12/09/2019 12:58:00","AQUEOUS-Other","N",,"No  
Prep","RES","YES","12/13/2019 06:32:00","12/13/2019 06:32:00","TOT","594497","594497","YES",,,,"35515794"  
"35518122004","EPA  
8260","35518122004","E83079","127184","Tetrachloroethene","0.38",,"ug/L","U","0.38","TRG","1","0",,"0","1","407  
23","CROOM SLF (HIGH CORNER RD LF)","12/09/2019 12:58:00","AQUEOUS-Other","N",,"No  
Prep","RES","YES","12/13/2019 06:32:00","12/13/2019 06:32:00","TOT","594497","594497","YES",,,,"35515794"  
"35518122004","EPA  
8260","35518122004","E83079","108883","Toluene","0.33",,"ug/L","U","0.33","TRG","1","0",,"0","1","40723","CRO  
OM SLF (HIGH CORNER RD LF)","12/09/2019 12:58:00","AQUEOUS-Other","N",,"No  
Prep","RES","YES","12/13/2019 06:32:00","12/13/2019 06:32:00","TOT","594497","594497","YES",,,,"35515794"  
"35518122004","EPA 8260","35518122004","E83079","DEP-SURR-038","Toluene-  
d8","40.238481",,"ug/L",,"SURR","1","0","101","0",,"40723","CROOM SLF (HIGH CORNER RD LF)","12/09/2019  
12:58:00","AQUEOUS-Other","N",,"No Prep","RES","YES","12/13/2019 06:32:00","12/13/2019  
06:32:00","TOT","594497","594497","YES","39.8",,"35515794"  
"35518122004","EPA 8260","35518122004","E83079","156605","trans-1,2-  
Dichloroethene","0.23",,"ug/L","U","0.23","TRG","1","0",,"0","1","40723","CROOM SLF (HIGH CORNER RD  
LF)","12/09/2019 12:58:00","AQUEOUS-Other","N",,"No Prep","RES","YES","12/13/2019 06:32:00","12/13/2019  
06:32:00","TOT","594497","594497","YES",,,,"35515794"  
"35518122004","EPA 8260","35518122004","E83079","10061026","trans-1,3-  
Dichloropropene","0.17",,"ug/L","U","0.17","TRG","1","0",,"0","0.5","40723","CROOM SLF (HIGH CORNER RD  
LF)","12/09/2019 12:58:00","AQUEOUS-Other","N",,"No Prep","RES","YES","12/13/2019 06:32:00","12/13/2019  
06:32:00","TOT","594497","594497","YES",,,,"35515794"  
"35518122004","EPA  
8260","35518122004","E83079","79016","Trichloroethene","0.36",,"ug/L","U","0.36","TRG","1","0",,"0","1","40723",  
"CROOM SLF (HIGH CORNER RD LF)","12/09/2019 12:58:00","AQUEOUS-Other","N",,"No  
Prep","RES","YES","12/13/2019 06:32:00","12/13/2019 06:32:00","TOT","594497","594497","YES",,,,"35515794"  
"35518122004","EPA  
8260","35518122004","E83079","75694","Trichlorofluoromethane","0.35",,"ug/L","U","0.35","TRG","1","0",,"0","1",  
40723","CROOM SLF (HIGH CORNER RD LF)","12/09/2019 12:58:00","AQUEOUS-Other","N",,"No  
Prep","RES","YES","12/13/2019 06:32:00","12/13/2019 06:32:00","TOT","594497","594497","YES",,,,"35515794"  
"35518122004","EPA 8260","35518122004","E83079","108054","Vinyl  
acetate","0.19",,"ug/L","U","0.19","TRG","1","0",,"0","10","40723","CROOM SLF (HIGH CORNER RD  
LF)","12/09/2019 12:58:00","AQUEOUS-Other","N",,"No Prep","RES","YES","12/13/2019 06:32:00","12/13/2019  
06:32:00","TOT","594497","594497","YES",,,,"35515794"  
"35518122004","EPA 8260","35518122004","E83079","75014","Vinyl  
chloride","0.39",,"ug/L","U","0.39","TRG","1","0",,"0","1","40723","CROOM SLF (HIGH CORNER RD  
LF)","12/09/2019 12:58:00","AQUEOUS-Other","N",,"No Prep","RES","YES","12/13/2019 06:32:00","12/13/2019  
06:32:00","TOT","594497","594497","YES",,,,"35515794"  
"35518122004","EPA 8260","35518122004","E83079","1330207","Xylenes-  
Total","2.1",,"ug/L","U","2.1","TRG","1","0",,"0","5","40723","CROOM SLF (HIGH CORNER RD LF)","12/09/2019  
12:58:00","AQUEOUS-Other","N",,"No Prep","RES","YES","12/13/2019 06:32:00","12/13/2019  
06:32:00","TOT","594497","594497","YES",,,,"35515794"  
"35518572018","EPA 8260","35518572018","E83079","630206","1,1,1,2-  
Tetrachloroethane","0.32",,"ug/L","U","0.32","TRG","1","0",,"0","1","40723","CROOM SLF (HIGH CORNER RD  
LF)","12/11/2019 14:30:00","AQUEOUS-Other","N",,"No Prep","RES","YES","12/13/2019 16:02:00","12/13/2019  
16:02:00","TOT","594798","594798","YES",,,,"35515794"  
"35518572018","EPA 8260","35518572018","E83079","71556","1,1,1-  
Trichloroethane","0.3",,"ug/L","U","0.3","TRG","1","0",,"0","1","40723","CROOM SLF (HIGH CORNER RD  
LF)","12/11/2019 14:30:00","AQUEOUS-Other","N",,"No Prep","RES","YES","12/13/2019 16:02:00","12/13/2019  
16:02:00","TOT","594798","594798","YES",,,,"35515794"  
"35518572018","EPA 8260","35518572018","E83079","79345","1,1,2,2-

Tetrachloroethane", "0.2", "ug/L", "U", "0.2", "TRG", "1", "0", "0", "0.5", "40723", "CROOM SLF (HIGH CORNER RD LF)", "12/11/2019 14:30:00", "AQUEOUS-Other", "N", "No Prep", "RES", "YES", "12/13/2019 16:02:00", "12/13/2019 16:02:00", "TOT", "594798", "594798", "YES", "35515794"  
"35518572018", "EPA 8260", "35518572018", "E83079", "79005", "1,1,2-Trichloroethane", "0.3", "ug/L", "U", "0.3", "TRG", "1", "0", "0", "1", "40723", "CROOM SLF (HIGH CORNER RD LF)", "12/11/2019 14:30:00", "AQUEOUS-Other", "N", "No Prep", "RES", "YES", "12/13/2019 16:02:00", "12/13/2019 16:02:00", "TOT", "594798", "594798", "YES", "35515794"  
"35518572018", "EPA 8260", "35518572018", "E83079", "75343", "1,1-Dichloroethane", "0.34", "ug/L", "U", "0.34", "TRG", "1", "0", "0", "1", "40723", "CROOM SLF (HIGH CORNER RD LF)", "12/11/2019 14:30:00", "AQUEOUS-Other", "N", "No Prep", "RES", "YES", "12/13/2019 16:02:00", "12/13/2019 16:02:00", "TOT", "594798", "594798", "YES", "35515794"  
"35518572018", "EPA 8260", "35518572018", "E83079", "75354", "1,1-Dichloroethene", "0.5", "ug/L", "U", "0.5", "TRG", "1", "0", "0", "1", "40723", "CROOM SLF (HIGH CORNER RD LF)", "12/11/2019 14:30:00", "AQUEOUS-Other", "N", "No Prep", "RES", "YES", "12/13/2019 16:02:00", "12/13/2019 16:02:00", "TOT", "594798", "594798", "YES", "35515794"  
"35518572018", "EPA 8260", "35518572018", "E83079", "96184", "1,2,3-Trichloropropane", "1.1", "ug/L", "U", "1.1", "TRG", "1", "0", "0", "2", "40723", "CROOM SLF (HIGH CORNER RD LF)", "12/11/2019 14:30:00", "AQUEOUS-Other", "N", "No Prep", "RES", "YES", "12/13/2019 16:02:00", "12/13/2019 16:02:00", "TOT", "594798", "594798", "YES", "35515794"  
"35518572018", "EPA 8260", "35518572018", "E83079", "95501", "1,2-Dichlorobenzene", "0.5", "ug/L", "U", "0.5", "TRG", "1", "0", "0", "1", "40723", "CROOM SLF (HIGH CORNER RD LF)", "12/11/2019 14:30:00", "AQUEOUS-Other", "N", "No Prep", "RES", "YES", "12/13/2019 16:02:00", "12/13/2019 16:02:00", "TOT", "594798", "594798", "YES", "35515794"  
"35518572018", "EPA 8260", "35518572018", "E83079", "107062", "1,2-Dichloroethane", "0.5", "ug/L", "U", "0.5", "TRG", "1", "0", "0", "1", "40723", "CROOM SLF (HIGH CORNER RD LF)", "12/11/2019 14:30:00", "AQUEOUS-Other", "N", "No Prep", "RES", "YES", "12/13/2019 16:02:00", "12/13/2019 16:02:00", "TOT", "594798", "594798", "YES", "35515794"  
"35518572018", "EPA 8260", "35518572018", "E83079", "DEP-SURR-002", "1,2-Dichloroethane-d4", "40.391776", "ug/L", "SURR", "1", "0", "101", "0", "40723", "CROOM SLF (HIGH CORNER RD LF)", "12/11/2019 14:30:00", "AQUEOUS-Other", "N", "No Prep", "RES", "YES", "12/13/2019 16:02:00", "12/13/2019 16:02:00", "TOT", "594798", "594798", "YES", "40", "35515794"  
"35518572018", "EPA 8260", "35518572018", "E83079", "78875", "1,2-Dichloropropane", "0.23", "ug/L", "U", "0.23", "TRG", "1", "0", "0", "1", "40723", "CROOM SLF (HIGH CORNER RD LF)", "12/11/2019 14:30:00", "AQUEOUS-Other", "N", "No Prep", "RES", "YES", "12/13/2019 16:02:00", "12/13/2019 16:02:00", "TOT", "594798", "594798", "YES", "35515794"  
"35518572018", "EPA 8260", "35518572018", "E83079", "541731", "1,3-Dichlorobenzene", "0.5", "ug/L", "U", "0.5", "TRG", "1", "0", "0", "1", "40723", "CROOM SLF (HIGH CORNER RD LF)", "12/11/2019 14:30:00", "AQUEOUS-Other", "N", "No Prep", "RES", "YES", "12/13/2019 16:02:00", "12/13/2019 16:02:00", "TOT", "594798", "594798", "YES", "35515794"  
"35518572018", "EPA 8260", "35518572018", "E83079", "106467", "1,4-Dichlorobenzene", "0.5", "ug/L", "U", "0.5", "TRG", "1", "0", "0", "1", "40723", "CROOM SLF (HIGH CORNER RD LF)", "12/11/2019 14:30:00", "AQUEOUS-Other", "N", "No Prep", "RES", "YES", "12/13/2019 16:02:00", "12/13/2019 16:02:00", "TOT", "594798", "594798", "YES", "35515794"  
"35518572018", "EPA 8260", "35518572018", "E83079", "78933", "2-Butanone", "5", "ug/L", "U", "5", "TRG", "1", "0", "0", "10", "40723", "CROOM SLF (HIGH CORNER RD LF)", "12/11/2019 14:30:00", "AQUEOUS-Other", "N", "No Prep", "RES", "YES", "12/13/2019 16:02:00", "12/13/2019 16:02:00", "TOT", "594798", "594798", "YES", "35515794"  
"35518572018", "EPA 8260", "35518572018", "E83079", "110758", "2-Chloroethylvinyl ether", "1.4", "ug/L", "U", "1.4", "TRG", "1", "0", "0", "40", "40723", "CROOM SLF (HIGH CORNER RD LF)", "12/11/2019 14:30:00", "AQUEOUS-Other", "N", "No Prep", "RES", "YES", "12/13/2019 16:02:00", "12/13/2019 16:02:00", "TOT", "594798", "594798", "YES", "Acid preservation may not be appropriate for the analysis of 2-Chloroethylvinyl ether.", "35515794"  
"35518572018", "EPA 8260", "35518572018", "E83079", "591786", "2-Hexanone", "0.85", "ug/L", "U", "0.85", "TRG", "1", "0", "0", "10", "40723", "CROOM SLF (HIGH CORNER RD

LF)","12/11/2019 14:30:00","AQUEOUS-Other","N","No Prep","RES","YES","12/13/2019 16:02:00","12/13/2019 16:02:00","TOT","594798","594798","YES","35515794"

"35518572018","EPA 8260","35518572018","E83079","DEP-SURR-019","4-Bromofluorobenzene","36.669757","ug/L","SURR","1","0","92","0","40723","CROOM SLF (HIGH CORNER RD LF)","12/11/2019 14:30:00","AQUEOUS-Other","N","No Prep","RES","YES","12/13/2019 16:02:00","12/13/2019 16:02:00","TOT","594798","594798","YES","39.9","35515794"

"35518572018","EPA 8260","35518572018","E83079","108101","4-Methyl-2-pentanone","0.32","ug/L","U","0.32","TRG","1","0","0","10","40723","CROOM SLF (HIGH CORNER RD LF)","12/11/2019 14:30:00","AQUEOUS-Other","N","No Prep","RES","YES","12/13/2019 16:02:00","12/13/2019 16:02:00","TOT","594798","594798","YES","35515794"

"35518572018","EPA 8260","35518572018","E83079","67641","Acetone","5.3","ug/L","U","5.3","TRG","1","0","0","20","40723","CROOM SLF (HIGH CORNER RD LF)","12/11/2019 14:30:00","AQUEOUS-Other","N","No Prep","RES","YES","12/13/2019 16:02:00","12/13/2019 16:02:00","TOT","594798","594798","YES","35515794"

"35518572018","EPA 8260","35518572018","E83079","107131","Acrylonitrile","3.7","ug/L","U","3.7","TRG","1","0","0","10","40723","CROOM SLF (HIGH CORNER RD LF)","12/11/2019 14:30:00","AQUEOUS-Other","N","No Prep","RES","YES","12/13/2019 16:02:00","12/13/2019 16:02:00","TOT","594798","594798","YES","35515794"

"35518572018","EPA 8260","35518572018","E83079","71432","Benzene","0.1","ug/L","U","0.1","TRG","1","0","0","1","40723","CROOM SLF (HIGH CORNER RD LF)","12/11/2019 14:30:00","AQUEOUS-Other","N","No Prep","RES","YES","12/13/2019 16:02:00","12/13/2019 16:02:00","TOT","594798","594798","YES","35515794"

"35518572018","EPA 8260","35518572018","E83079","74975","Bromochloromethane","0.37","ug/L","U","0.37","TRG","1","0","0","1","40723","CROOM SLF (HIGH CORNER RD LF)","12/11/2019 14:30:00","AQUEOUS-Other","N","No Prep","RES","YES","12/13/2019 16:02:00","12/13/2019 16:02:00","TOT","594798","594798","YES","35515794"

"35518572018","EPA 8260","35518572018","E83079","75274","Bromodichloromethane","0.19","ug/L","U","0.19","TRG","1","0","0","0.6","40723","CROOM SLF (HIGH CORNER RD LF)","12/11/2019 14:30:00","AQUEOUS-Other","N","No Prep","RES","YES","12/13/2019 16:02:00","12/13/2019 16:02:00","TOT","594798","594798","YES","35515794"

"35518572018","EPA 8260","35518572018","E83079","75252","Bromoform","2.6","ug/L","U","2.6","TRG","1","0","0","3","40723","CROOM SLF (HIGH CORNER RD LF)","12/11/2019 14:30:00","AQUEOUS-Other","N","No Prep","RES","YES","12/13/2019 16:02:00","12/13/2019 16:02:00","TOT","594798","594798","YES","35515794"

"35518572018","EPA 8260","35518572018","E83079","74839","Bromomethane","4","ug/L","U","4","TRG","1","0","0","5","40723","CROOM SLF (HIGH CORNER RD LF)","12/11/2019 14:30:00","AQUEOUS-Other","N","No Prep","RES","YES","12/13/2019 16:02:00","12/13/2019 16:02:00","TOT","594798","594798","YES","The continuing calibration verification was below the method acceptance limit. The analyte was not detected in the associated samples and the sensitivity of the instrument was verified with a reporting limit check standard.","35515794"

"35518572018","EPA 8260","35518572018","E83079","75150","Carbon disulfide","0.45","ug/L","U","0.45","TRG","1","0","0","10","40723","CROOM SLF (HIGH CORNER RD LF)","12/11/2019 14:30:00","AQUEOUS-Other","N","No Prep","RES","YES","12/13/2019 16:02:00","12/13/2019 16:02:00","TOT","594798","594798","YES","The continuing calibration verification was below the method acceptance limit. The analyte was not detected in the associated samples and the sensitivity of the instrument was verified with a reporting limit check standard.","35515794"

"35518572018","EPA 8260","35518572018","E83079","56235","Carbon tetrachloride","0.5","ug/L","U","0.5","TRG","1","0","0","3","40723","CROOM SLF (HIGH CORNER RD LF)","12/11/2019 14:30:00","AQUEOUS-Other","N","No Prep","RES","YES","12/13/2019 16:02:00","12/13/2019 16:02:00","TOT","594798","594798","YES","35515794"

"35518572018","EPA 8260","35518572018","E83079","108907","Chlorobenzene","0.5","ug/L","U","0.5","TRG","1","0","0","1","40723","CROOM SLF (HIGH CORNER RD LF)","12/11/2019 14:30:00","AQUEOUS-Other","N","No Prep","RES","YES","12/13/2019 16:02:00","12/13/2019 16:02:00","TOT","594798","594798","YES","35515794"

"35518572018","EPA 8260","35518572018","E83079","75003","Chloroethane","3.7","ug/L","U","3.7","TRG","1","0","0","10","40723","C ROOM SLF (HIGH CORNER RD LF)","12/11/2019 14:30:00","AQUEOUS-Other","N","No Prep","RES","YES","12/13/2019 16:02:00","12/13/2019 16:02:00","TOT","594798","594798","YES","The continuing calibration verification was below the method acceptance limit. The analyte was not detected in the associated samples and the sensitivity of the instrument was verified with a reporting limit check standard.","35515794"

"35518572018","EPA 8260","35518572018","E83079","67663","Chloroform","0.5","ug/L","U","0.5","TRG","1","0","0","1","40723","CROOM SLF (HIGH CORNER RD LF)","12/11/2019 14:30:00","AQUEOUS-Other","N","No Prep","RES","YES","12/13/2019 16:02:00","12/13/2019 16:02:00","TOT","594798","594798","YES","35515794"

"35518572018","EPA 8260","35518572018","E83079","74873","Chloromethane","0.97","ug/L","U","0.97","TRG","1","0","0","1","40723","CROOM SLF (HIGH CORNER RD LF)","12/11/2019 14:30:00","AQUEOUS-Other","N","No Prep","RES","YES","12/13/2019 16:02:00","12/13/2019 16:02:00","TOT","594798","594798","YES","The continuing calibration verification was below the method acceptance limit. The analyte was not detected in the associated samples and the sensitivity of the instrument was verified with a reporting limit check standard.","35515794"

"35518572018","EPA 8260","35518572018","E83079","156592","cis-1,2-Dichloroethene","0.5","ug/L","U","0.5","TRG","1","0","0","1","40723","CROOM SLF (HIGH CORNER RD LF)","12/11/2019 14:30:00","AQUEOUS-Other","N","No Prep","RES","YES","12/13/2019 16:02:00","12/13/2019 16:02:00","TOT","594798","594798","YES","35515794"

"35518572018","EPA 8260","35518572018","E83079","10061015","cis-1,3-Dichloropropene","0.17","ug/L","U","0.17","TRG","1","0","0","0.5","40723","CROOM SLF (HIGH CORNER RD LF)","12/11/2019 14:30:00","AQUEOUS-Other","N","No Prep","RES","YES","12/13/2019 16:02:00","12/13/2019 16:02:00","TOT","594798","594798","YES","35515794"

"35518572018","EPA 8260","35518572018","E83079","124481","Dibromochloromethane","0.45","ug/L","U","0.45","TRG","1","0","0","2","40723","CROOM SLF (HIGH CORNER RD LF)","12/11/2019 14:30:00","AQUEOUS-Other","N","No Prep","RES","YES","12/13/2019 16:02:00","12/13/2019 16:02:00","TOT","594798","594798","YES","35515794"

"35518572018","EPA 8260","35518572018","E83079","74953","Dibromomethane","0.68","ug/L","U","0.68","TRG","1","0","0","2","40723","CROOM SLF (HIGH CORNER RD LF)","12/11/2019 14:30:00","AQUEOUS-Other","N","No Prep","RES","YES","12/13/2019 16:02:00","12/13/2019 16:02:00","TOT","594798","594798","YES","35515794"

"35518572018","EPA 8260","35518572018","E83079","75718","Dichlorodifluoromethane","0.26","ug/L","U","0.26","TRG","1","0","0","1","40723","CROOM SLF (HIGH CORNER RD LF)","12/11/2019 14:30:00","AQUEOUS-Other","N","No Prep","RES","YES","12/13/2019 16:02:00","12/13/2019 16:02:00","TOT","594798","594798","YES","The continuing calibration verification was below the method acceptance limit. The analyte was not detected in the associated samples and the sensitivity of the instrument was verified with a reporting limit check standard.","35515794"

"35518572018","EPA 8260","35518572018","E83079","100414","Ethylbenzene","0.5","ug/L","U","0.5","TRG","1","0","0","1","40723","C ROOM SLF (HIGH CORNER RD LF)","12/11/2019 14:30:00","AQUEOUS-Other","N","No Prep","RES","YES","12/13/2019 16:02:00","12/13/2019 16:02:00","TOT","594798","594798","YES","35515794"

"35518572018","EPA 8260","35518572018","E83079","74884","Iodomethane","9.3","ug/L","U","9.3","TRG","1","0","0","10","40723","CROOM SLF (HIGH CORNER RD LF)","12/11/2019 14:30:00","AQUEOUS-Other","N","No Prep","RES","YES","12/13/2019 16:02:00","12/13/2019 16:02:00","TOT","594798","594798","YES","The continuing calibration verification was below the method acceptance limit. The analyte was not detected in the associated samples and the sensitivity of the instrument was verified with a reporting limit check standard.","35515794"

"35518572018","EPA 8260","35518572018","E83079","75092","Methylene Chloride","2","ug/L","U","2","TRG","1","0","0","5","40723","CROOM SLF (HIGH CORNER RD LF)","12/11/2019 14:30:00","AQUEOUS-Other","N","No Prep","RES","YES","12/13/2019 16:02:00","12/13/2019 16:02:00","TOT","594798","594798","YES","35515794"

"35518572018","EPA 8260","35518572018","E83079","1634044","Methyl-t-butyl ether","0.5","ug/L","U","0.5","TRG","1","0","0","2","40723","CROOM SLF (HIGH CORNER RD LF)","12/11/2019



14:30:00","AQUEOUS-Other","N","No Prep","RES","YES","12/13/2019 16:02:00","12/13/2019 16:02:00","TOT","594798","594798","YES","The continuing calibration verification was below the method acceptance limit. The analyte was not detected in the associated samples and the sensitivity of the instrument was verified with a reporting limit check standard.", "35515794"

"35518572018","EPA 8260","35518572018","E83079","100425","Styrene","0.26","ug/L","U","0.26","TRG","1","0","0","1","40723","CROOM SLF (HIGH CORNER RD LF)","12/11/2019 14:30:00","AQUEOUS-Other","N","No Prep","RES","YES","12/13/2019 16:02:00","12/13/2019 16:02:00","TOT","594798","594798","YES","35515794"

"35518572018","EPA 8260","35518572018","E83079","127184","Tetrachloroethene","0.5","ug/L","U","0.5","TRG","1","0","0","1","40723","CROOM SLF (HIGH CORNER RD LF)","12/11/2019 14:30:00","AQUEOUS-Other","N","No Prep","RES","YES","12/13/2019 16:02:00","12/13/2019 16:02:00","TOT","594798","594798","YES","35515794"

"35518572018","EPA 8260","35518572018","E83079","108883","Toluene","0.52","ug/L","I","0.5","TRG","1","0","0","1","40723","CROOM SLF (HIGH CORNER RD LF)","12/11/2019 14:30:00","AQUEOUS-Other","N","No Prep","RES","YES","12/13/2019 16:02:00","12/13/2019 16:02:00","TOT","594798","594798","YES","35515794"

"35518572018","EPA 8260","35518572018","E83079","DEP-SURR-038","Toluene-d8","41.381611","ug/L","SURR","1","0","103","0","40723","CROOM SLF (HIGH CORNER RD LF)","12/11/2019 14:30:00","AQUEOUS-Other","N","No Prep","RES","YES","12/13/2019 16:02:00","12/13/2019 16:02:00","TOT","594798","594798","YES","40.2","35515794"

"35518572018","EPA 8260","35518572018","E83079","156605","trans-1,2-Dichloroethene","0.5","ug/L","U","0.5","TRG","1","0","0","1","40723","CROOM SLF (HIGH CORNER RD LF)","12/11/2019 14:30:00","AQUEOUS-Other","N","No Prep","RES","YES","12/13/2019 16:02:00","12/13/2019 16:02:00","TOT","594798","594798","YES","35515794"

"35518572018","EPA 8260","35518572018","E83079","10061026","trans-1,3-Dichloropropene","0.17","ug/L","U","0.17","TRG","1","0","0","0.5","40723","CROOM SLF (HIGH CORNER RD LF)","12/11/2019 14:30:00","AQUEOUS-Other","N","No Prep","RES","YES","12/13/2019 16:02:00","12/13/2019 16:02:00","TOT","594798","594798","YES","35515794"

"35518572018","EPA 8260","35518572018","E83079","79016","Trichloroethene","0.5","ug/L","U","0.5","TRG","1","0","0","1","40723","CROOM SLF (HIGH CORNER RD LF)","12/11/2019 14:30:00","AQUEOUS-Other","N","No Prep","RES","YES","12/13/2019 16:02:00","12/13/2019 16:02:00","TOT","594798","594798","YES","35515794"

"35518572018","EPA 8260","35518572018","E83079","75694","Trichlorofluoromethane","0.35","ug/L","U","0.35","TRG","1","0","0","1","40723","CROOM SLF (HIGH CORNER RD LF)","12/11/2019 14:30:00","AQUEOUS-Other","N","No Prep","RES","YES","12/13/2019 16:02:00","12/13/2019 16:02:00","TOT","594798","594798","YES","35515794"

"35518572018","EPA 8260","35518572018","E83079","108054","Vinyl acetate","0.19","ug/L","U","0.19","TRG","1","0","0","10","40723","CROOM SLF (HIGH CORNER RD LF)","12/11/2019 14:30:00","AQUEOUS-Other","N","No Prep","RES","YES","12/13/2019 16:02:00","12/13/2019 16:02:00","TOT","594798","594798","YES","35515794"

"35518572018","EPA 8260","35518572018","E83079","75014","Vinyl chloride","0.5","ug/L","U","0.5","TRG","1","0","0","1","40723","CROOM SLF (HIGH CORNER RD LF)","12/11/2019 14:30:00","AQUEOUS-Other","N","No Prep","RES","YES","12/13/2019 16:02:00","12/13/2019 16:02:00","TOT","594798","594798","YES","The continuing calibration verification was below the method acceptance limit. The analyte was not detected in the associated samples and the sensitivity of the instrument was verified with a reporting limit check standard.", "35515794"

"35518572018","EPA 8260","35518572018","E83079","1330207","Xylenes-Total","1","ug/L","U","1","TRG","1","0","0","5","40723","CROOM SLF (HIGH CORNER RD LF)","12/11/2019 14:30:00","AQUEOUS-Other","N","No Prep","RES","YES","12/13/2019 16:02:00","12/13/2019 16:02:00","TOT","594798","594798","YES","35515794"

"35518572020","EPA 8260","35518572020","E83079","630206","1,1,1,2-Tetrachloroethane","0.32","ug/L","U","0.32","TRG","1","0","0","1","40723","CROOM SLF (HIGH CORNER RD LF)","12/11/2019 15:00:00","AQUEOUS-Other","N","No Prep","RES","YES","12/13/2019 16:55:00","12/13/2019 16:55:00","TOT","594798","594798","YES","35515794"

"35518572020","EPA 8260","35518572020","E83079","71556","1,1,1-Trichloroethane","0.3","ug/L","U","0.3","TRG","1","0","0","1","40723","CROOM SLF (HIGH CORNER RD LF)","12/11/2019 15:00:00","AQUEOUS-Other","N","No Prep","RES","YES","12/13/2019 16:55:00","12/13/2019 16:55:00","TOT","594798","594798","YES","35515794"

"35518572020","EPA 8260","35518572020","E83079","79345","1,1,2,2-Tetrachloroethane","0.2","ug/L","U","0.2","TRG","1","0","0","0.5","40723","CROOM SLF (HIGH CORNER RD LF)","12/11/2019 15:00:00","AQUEOUS-Other","N","No Prep","RES","YES","12/13/2019 16:55:00","12/13/2019 16:55:00","TOT","594798","594798","YES","35515794"

"35518572020","EPA 8260","35518572020","E83079","79005","1,1,2-Trichloroethane","0.3","ug/L","U","0.3","TRG","1","0","0","1","40723","CROOM SLF (HIGH CORNER RD LF)","12/11/2019 15:00:00","AQUEOUS-Other","N","No Prep","RES","YES","12/13/2019 16:55:00","12/13/2019 16:55:00","TOT","594798","594798","YES","35515794"

"35518572020","EPA 8260","35518572020","E83079","75343","1,1-Dichloroethane","0.34","ug/L","U","0.34","TRG","1","0","0","1","40723","CROOM SLF (HIGH CORNER RD LF)","12/11/2019 15:00:00","AQUEOUS-Other","N","No Prep","RES","YES","12/13/2019 16:55:00","12/13/2019 16:55:00","TOT","594798","594798","YES","35515794"

"35518572020","EPA 8260","35518572020","E83079","75354","1,1-Dichloroethene","0.5","ug/L","U","0.5","TRG","1","0","0","1","40723","CROOM SLF (HIGH CORNER RD LF)","12/11/2019 15:00:00","AQUEOUS-Other","N","No Prep","RES","YES","12/13/2019 16:55:00","12/13/2019 16:55:00","TOT","594798","594798","YES","35515794"

"35518572020","EPA 8260","35518572020","E83079","96184","1,2,3-Trichloropropane","1.1","ug/L","U","1.1","TRG","1","0","0","2","40723","CROOM SLF (HIGH CORNER RD LF)","12/11/2019 15:00:00","AQUEOUS-Other","N","No Prep","RES","YES","12/13/2019 16:55:00","12/13/2019 16:55:00","TOT","594798","594798","YES","35515794"

"35518572020","EPA 8260","35518572020","E83079","95501","1,2-Dichlorobenzene","0.5","ug/L","U","0.5","TRG","1","0","0","1","40723","CROOM SLF (HIGH CORNER RD LF)","12/11/2019 15:00:00","AQUEOUS-Other","N","No Prep","RES","YES","12/13/2019 16:55:00","12/13/2019 16:55:00","TOT","594798","594798","YES","35515794"

"35518572020","EPA 8260","35518572020","E83079","107062","1,2-Dichloroethane","0.5","ug/L","U","0.5","TRG","1","0","0","1","40723","CROOM SLF (HIGH CORNER RD LF)","12/11/2019 15:00:00","AQUEOUS-Other","N","No Prep","RES","YES","12/13/2019 16:55:00","12/13/2019 16:55:00","TOT","594798","594798","YES","35515794"

"35518572020","EPA 8260","35518572020","E83079","DEP-SURR-002","1,2-Dichloroethane-d4","39.583331","ug/L","SURR","1","0","99","0","40723","CROOM SLF (HIGH CORNER RD LF)","12/11/2019 15:00:00","AQUEOUS-Other","N","No Prep","RES","YES","12/13/2019 16:55:00","12/13/2019 16:55:00","TOT","594798","594798","YES","40","35515794"

"35518572020","EPA 8260","35518572020","E83079","78875","1,2-Dichloropropane","0.23","ug/L","U","0.23","TRG","1","0","0","1","40723","CROOM SLF (HIGH CORNER RD LF)","12/11/2019 15:00:00","AQUEOUS-Other","N","No Prep","RES","YES","12/13/2019 16:55:00","12/13/2019 16:55:00","TOT","594798","594798","YES","35515794"

"35518572020","EPA 8260","35518572020","E83079","541731","1,3-Dichlorobenzene","0.5","ug/L","U","0.5","TRG","1","0","0","1","40723","CROOM SLF (HIGH CORNER RD LF)","12/11/2019 15:00:00","AQUEOUS-Other","N","No Prep","RES","YES","12/13/2019 16:55:00","12/13/2019 16:55:00","TOT","594798","594798","YES","35515794"

"35518572020","EPA 8260","35518572020","E83079","106467","1,4-Dichlorobenzene","0.5","ug/L","U","0.5","TRG","1","0","0","1","40723","CROOM SLF (HIGH CORNER RD LF)","12/11/2019 15:00:00","AQUEOUS-Other","N","No Prep","RES","YES","12/13/2019 16:55:00","12/13/2019 16:55:00","TOT","594798","594798","YES","35515794"

"35518572020","EPA 8260","35518572020","E83079","78933","2-Butanone","5","ug/L","U","5","TRG","1","0","0","10","40723","CROOM SLF (HIGH CORNER RD LF)","12/11/2019 15:00:00","AQUEOUS-Other","N","No Prep","RES","YES","12/13/2019 16:55:00","12/13/2019 16:55:00","TOT","594798","594798","YES","35515794"

"35518572020","EPA 8260","35518572020","E83079","110758","2-Chloroethylvinyl ether","1.4","ug/L","UJ","1.4","TRG","1","0","0","40","40723","CROOM SLF (HIGH CORNER RD

LF)","12/11/2019 15:00:00","AQUEOUS-Other","N",,"No Prep","RES","YES","12/13/2019 16:55:00","12/13/2019 16:55:00","TOT","594798","594798","YES",,"Matrix spike recovery exceeded QC limits. Batch accepted based on laboratory control sample (LCS) recovery. Acid preservation may not be appropriate for the analysis of 2-Chloroethylvinyl ether.",,"35515794"

"35518572020","EPA 8260","35518572020","E83079","591786","2-Hexanone","0.85",,"ug/L","U","0.85","TRG","1","0",,"0","10","40723","CROOM SLF (HIGH CORNER RD LF)","12/11/2019 15:00:00","AQUEOUS-Other","N",,"No Prep","RES","YES","12/13/2019 16:55:00","12/13/2019 16:55:00","TOT","594798","594798","YES",,"35515794"

"35518572020","EPA 8260","35518572020","E83079","DEP-SURR-019","4-Bromofluorobenzene","36.719062",,"ug/L",,"SURR","1","0","92","0",,"40723","CROOM SLF (HIGH CORNER RD LF)","12/11/2019 15:00:00","AQUEOUS-Other","N",,"No Prep","RES","YES","12/13/2019 16:55:00","12/13/2019 16:55:00","TOT","594798","594798","YES",,"39.9",,"35515794"

"35518572020","EPA 8260","35518572020","E83079","108101","4-Methyl-2-pentanone","0.32",,"ug/L","U","0.32","TRG","1","0",,"0","10","40723","CROOM SLF (HIGH CORNER RD LF)","12/11/2019 15:00:00","AQUEOUS-Other","N",,"No Prep","RES","YES","12/13/2019 16:55:00","12/13/2019 16:55:00","TOT","594798","594798","YES",,"35515794"

"35518572020","EPA 8260","35518572020","E83079","67641","Acetone","5.3",,"ug/L","U","5.3","TRG","1","0",,"0","20","40723","CROOM SLF (HIGH CORNER RD LF)","12/11/2019 15:00:00","AQUEOUS-Other","N",,"No Prep","RES","YES","12/13/2019 16:55:00","12/13/2019 16:55:00","TOT","594798","594798","YES",,"35515794"

"35518572020","EPA 8260","35518572020","E83079","107131","Acrylonitrile","3.7",,"ug/L","U","3.7","TRG","1","0",,"0","10","40723","CROOM SLF (HIGH CORNER RD LF)","12/11/2019 15:00:00","AQUEOUS-Other","N",,"No Prep","RES","YES","12/13/2019 16:55:00","12/13/2019 16:55:00","TOT","594798","594798","YES",,"35515794"

"35518572020","EPA 8260","35518572020","E83079","71432","Benzene","0.1",,"ug/L","U","0.1","TRG","1","0",,"0","1","40723","CROOM SLF (HIGH CORNER RD LF)","12/11/2019 15:00:00","AQUEOUS-Other","N",,"No Prep","RES","YES","12/13/2019 16:55:00","12/13/2019 16:55:00","TOT","594798","594798","YES",,"35515794"

"35518572020","EPA 8260","35518572020","E83079","74975","Bromochloromethane","0.37",,"ug/L","U","0.37","TRG","1","0",,"0","1","40723","CROOM SLF (HIGH CORNER RD LF)","12/11/2019 15:00:00","AQUEOUS-Other","N",,"No Prep","RES","YES","12/13/2019 16:55:00","12/13/2019 16:55:00","TOT","594798","594798","YES",,"35515794"

"35518572020","EPA 8260","35518572020","E83079","75274","Bromodichloromethane","0.19",,"ug/L","U","0.19","TRG","1","0",,"0","0.6","40723","CROOM SLF (HIGH CORNER RD LF)","12/11/2019 15:00:00","AQUEOUS-Other","N",,"No Prep","RES","YES","12/13/2019 16:55:00","12/13/2019 16:55:00","TOT","594798","594798","YES",,"35515794"

"35518572020","EPA 8260","35518572020","E83079","75252","Bromoform","2.6",,"ug/L","U","2.6","TRG","1","0",,"0","3","40723","CROOM SLF (HIGH CORNER RD LF)","12/11/2019 15:00:00","AQUEOUS-Other","N",,"No Prep","RES","YES","12/13/2019 16:55:00","12/13/2019 16:55:00","TOT","594798","594798","YES",,"35515794"

"35518572020","EPA 8260","35518572020","E83079","74839","Bromomethane","4",,"ug/L","U","4","TRG","1","0",,"0","5","40723","CROOM SLF (HIGH CORNER RD LF)","12/11/2019 15:00:00","AQUEOUS-Other","N",,"No Prep","RES","YES","12/13/2019 16:55:00","12/13/2019 16:55:00","TOT","594798","594798","YES",,"The continuing calibration verification was below the method acceptance limit. The analyte was not detected in the associated samples and the sensitivity of the instrument was verified with a reporting limit check standard. The continuing calibration verification",,"35515794"

"35518572020","EPA 8260","35518572020","E83079","75150","Carbon disulfide","0.45",,"ug/L","U","0.45","TRG","1","0",,"0","10","40723","CROOM SLF (HIGH CORNER RD LF)","12/11/2019 15:00:00","AQUEOUS-Other","N",,"No Prep","RES","YES","12/13/2019 16:55:00","12/13/2019 16:55:00","TOT","594798","594798","YES",,"The continuing calibration verification was below the method acceptance limit. The analyte was not detected in the associated samples and the sensitivity of the instrument was verified with a reporting limit check standard. The continuing calibration verification",,"35515794"

"35518572020","EPA 8260","35518572020","E83079","56235","Carbon

tetrachloride","0.5","ug/L","U","0.5","TRG","1","0","0","3","40723","CROOM SLF (HIGH CORNER RD LF)","12/11/2019 15:00:00","AQUEOUS-Other","N","No Prep","RES","YES","12/13/2019 16:55:00","12/13/2019 16:55:00","TOT","594798","594798","YES","35515794"  
"35518572020","EPA  
8260","35518572020","E83079","108907","Chlorobenzene","0.5","ug/L","U","0.5","TRG","1","0","0","1","40723","CROOM SLF (HIGH CORNER RD LF)","12/11/2019 15:00:00","AQUEOUS-Other","N","No Prep","RES","YES","12/13/2019 16:55:00","12/13/2019 16:55:00","TOT","594798","594798","YES","35515794"  
"35518572020","EPA  
8260","35518572020","E83079","75003","Chloroethane","3.7","ug/L","U","3.7","TRG","1","0","0","10","40723","CROOM SLF (HIGH CORNER RD LF)","12/11/2019 15:00:00","AQUEOUS-Other","N","No Prep","RES","YES","12/13/2019 16:55:00","12/13/2019 16:55:00","TOT","594798","594798","YES","The continuing calibration verification was below the method acceptance limit. The analyte was not detected in the associated samples and the sensitivity of the instrument was verified with a reporting limit check standard. The continuing calibration veri","35515794"  
"35518572020","EPA  
8260","35518572020","E83079","67663","Chloroform","0.5","ug/L","U","0.5","TRG","1","0","0","1","40723","CROOM SLF (HIGH CORNER RD LF)","12/11/2019 15:00:00","AQUEOUS-Other","N","No Prep","RES","YES","12/13/2019 16:55:00","12/13/2019 16:55:00","TOT","594798","594798","YES","35515794"  
"35518572020","EPA  
8260","35518572020","E83079","74873","Chloromethane","0.97","ug/L","U","0.97","TRG","1","0","0","1","40723","CROOM SLF (HIGH CORNER RD LF)","12/11/2019 15:00:00","AQUEOUS-Other","N","No Prep","RES","YES","12/13/2019 16:55:00","12/13/2019 16:55:00","TOT","594798","594798","YES","The continuing calibration verification was below the method acceptance limit. The analyte was not detected in the associated samples and the sensitivity of the instrument was verified with a reporting limit check standard. The continuing calibration veri","35515794"  
"35518572020","EPA 8260","35518572020","E83079","156592","cis-1,2-Dichloroethene","0.5","ug/L","U","0.5","TRG","1","0","0","1","40723","CROOM SLF (HIGH CORNER RD LF)","12/11/2019 15:00:00","AQUEOUS-Other","N","No Prep","RES","YES","12/13/2019 16:55:00","12/13/2019 16:55:00","TOT","594798","594798","YES","35515794"  
"35518572020","EPA 8260","35518572020","E83079","10061015","cis-1,3-Dichloropropene","0.17","ug/L","U","0.17","TRG","1","0","0","0.5","40723","CROOM SLF (HIGH CORNER RD LF)","12/11/2019 15:00:00","AQUEOUS-Other","N","No Prep","RES","YES","12/13/2019 16:55:00","12/13/2019 16:55:00","TOT","594798","594798","YES","35515794"  
"35518572020","EPA  
8260","35518572020","E83079","124481","Dibromochloromethane","0.45","ug/L","U","0.45","TRG","1","0","0","2","40723","CROOM SLF (HIGH CORNER RD LF)","12/11/2019 15:00:00","AQUEOUS-Other","N","No Prep","RES","YES","12/13/2019 16:55:00","12/13/2019 16:55:00","TOT","594798","594798","YES","35515794"  
"35518572020","EPA  
8260","35518572020","E83079","74953","Dibromomethane","0.68","ug/L","U","0.68","TRG","1","0","0","2","40723","CROOM SLF (HIGH CORNER RD LF)","12/11/2019 15:00:00","AQUEOUS-Other","N","No Prep","RES","YES","12/13/2019 16:55:00","12/13/2019 16:55:00","TOT","594798","594798","YES","35515794"  
"35518572020","EPA  
8260","35518572020","E83079","75718","Dichlorodifluoromethane","0.26","ug/L","U","0.26","TRG","1","0","0","1","40723","CROOM SLF (HIGH CORNER RD LF)","12/11/2019 15:00:00","AQUEOUS-Other","N","No Prep","RES","YES","12/13/2019 16:55:00","12/13/2019 16:55:00","TOT","594798","594798","YES","The continuing calibration verification was below the method acceptance limit. The analyte was not detected in the associated samples and the sensitivity of the instrument was verified with a reporting limit check standard. The continuing calibration veri","35515794"  
"35518572020","EPA  
8260","35518572020","E83079","100414","Ethylbenzene","0.5","ug/L","U","0.5","TRG","1","0","0","1","40723","CROOM SLF (HIGH CORNER RD LF)","12/11/2019 15:00:00","AQUEOUS-Other","N","No Prep","RES","YES","12/13/2019 16:55:00","12/13/2019 16:55:00","TOT","594798","594798","YES","35515794"  
"35518572020","EPA  
8260","35518572020","E83079","74884","Iodomethane","9.3","ug/L","U","9.3","TRG","1","0","0","10","40723","CR

OOM SLF (HIGH CORNER RD LF),"12/11/2019 15:00:00","AQUEOUS-Other","N","No  
Prep","RES","YES","12/13/2019 16:55:00","12/13/2019 16:55:00","TOT","594798","594798","YES","The continuing  
calibration verification was below the method acceptance limit. The analyte was not detected in the associated samples  
and the sensitivity of the instrument was verified with a reporting limit check standard. The continuing calibration  
veri","35515794"  
"35518572020","EPA 8260","35518572020","E83079","75092","Methylene  
Chloride","2","ug/L","U","2","TRG","1","0","0","5","40723","CROOM SLF (HIGH CORNER RD LF),"12/11/2019  
15:00:00","AQUEOUS-Other","N","No Prep","RES","YES","12/13/2019 16:55:00","12/13/2019  
16:55:00","TOT","594798","594798","YES","35515794"  
"35518572020","EPA 8260","35518572020","E83079","1634044","Methyl-t-butyl  
ether","0.5","ug/L","U","0.5","TRG","1","0","0","2","40723","CROOM SLF (HIGH CORNER RD LF),"12/11/2019  
15:00:00","AQUEOUS-Other","N","No Prep","RES","YES","12/13/2019 16:55:00","12/13/2019  
16:55:00","TOT","594798","594798","YES","The continuing calibration verification was below the method acceptance  
limit. The analyte was not detected in the associated samples and the sensitivity of the instrument was verified with a  
reporting limit check standard. The continuing calibration veri","35515794"  
"35518572020","EPA  
8260","35518572020","E83079","100425","Styrene","0.26","ug/L","U","0.26","TRG","1","0","0","1","40723","CRO  
OM SLF (HIGH CORNER RD LF),"12/11/2019 15:00:00","AQUEOUS-Other","N","No  
Prep","RES","YES","12/13/2019 16:55:00","12/13/2019 16:55:00","TOT","594798","594798","YES","35515794"  
"35518572020","EPA  
8260","35518572020","E83079","127184","Tetrachloroethene","0.5","ug/L","U","0.5","TRG","1","0","0","1","40723  
","CROOM SLF (HIGH CORNER RD LF),"12/11/2019 15:00:00","AQUEOUS-Other","N","No  
Prep","RES","YES","12/13/2019 16:55:00","12/13/2019 16:55:00","TOT","594798","594798","YES","35515794"  
"35518572020","EPA  
8260","35518572020","E83079","108883","Toluene","0.78","ug/L","I","0.5","TRG","1","0","0","1","40723","CROO  
M SLF (HIGH CORNER RD LF),"12/11/2019 15:00:00","AQUEOUS-Other","N","No  
Prep","RES","YES","12/13/2019 16:55:00","12/13/2019 16:55:00","TOT","594798","594798","YES","35515794"  
"35518572020","EPA 8260","35518572020","E83079","DEP-SURR-038","Toluene-  
d8","40.851744","ug/L","SURR","1","0","102","0","40723","CROOM SLF (HIGH CORNER RD LF),"12/11/2019  
15:00:00","AQUEOUS-Other","N","No Prep","RES","YES","12/13/2019 16:55:00","12/13/2019  
16:55:00","TOT","594798","594798","YES","40.1","35515794"  
"35518572020","EPA 8260","35518572020","E83079","156605","trans-1,2-  
Dichloroethene","0.5","ug/L","U","0.5","TRG","1","0","0","1","40723","CROOM SLF (HIGH CORNER RD  
LF),"12/11/2019 15:00:00","AQUEOUS-Other","N","No Prep","RES","YES","12/13/2019 16:55:00","12/13/2019  
16:55:00","TOT","594798","594798","YES","35515794"  
"35518572020","EPA 8260","35518572020","E83079","10061026","trans-1,3-  
Dichloropropene","0.17","ug/L","U","0.17","TRG","1","0","0","0.5","40723","CROOM SLF (HIGH CORNER RD  
LF),"12/11/2019 15:00:00","AQUEOUS-Other","N","No Prep","RES","YES","12/13/2019 16:55:00","12/13/2019  
16:55:00","TOT","594798","594798","YES","35515794"  
"35518572020","EPA  
8260","35518572020","E83079","79016","Trichloroethene","0.5","ug/L","U","0.5","TRG","1","0","0","1","40723","C  
ROOM SLF (HIGH CORNER RD LF),"12/11/2019 15:00:00","AQUEOUS-Other","N","No  
Prep","RES","YES","12/13/2019 16:55:00","12/13/2019 16:55:00","TOT","594798","594798","YES","35515794"  
"35518572020","EPA  
8260","35518572020","E83079","75694","Trichlorofluoromethane","0.35","ug/L","U","0.35","TRG","1","0","0","1","  
40723","CROOM SLF (HIGH CORNER RD LF),"12/11/2019 15:00:00","AQUEOUS-Other","N","No  
Prep","RES","YES","12/13/2019 16:55:00","12/13/2019 16:55:00","TOT","594798","594798","YES","35515794"  
"35518572020","EPA 8260","35518572020","E83079","108054","Vinyl  
acetate","0.19","ug/L","U","0.19","TRG","1","0","0","10","40723","CROOM SLF (HIGH CORNER RD  
LF),"12/11/2019 15:00:00","AQUEOUS-Other","N","No Prep","RES","YES","12/13/2019 16:55:00","12/13/2019  
16:55:00","TOT","594798","594798","YES","35515794"  
"35518572020","EPA 8260","35518572020","E83079","75014","Vinyl  
chloride","0.5","ug/L","U","0.5","TRG","1","0","0","1","40723","CROOM SLF (HIGH CORNER RD  
LF),"12/11/2019 15:00:00","AQUEOUS-Other","N","No Prep","RES","YES","12/13/2019 16:55:00","12/13/2019

16:55:00","TOT","594798","594798","YES","The continuing calibration verification was below the method acceptance limit. The analyte was not detected in the associated samples and the sensitivity of the instrument was verified with a reporting limit check standard. The continuing calibration veri","35515794"  
"35518572020","EPA 8260","35518572020","E83079","1330207","Xylenes-  
Total","1","ug/L","U","1","TRG","1","0","0","5","40723","CROOM SLF (HIGH CORNER RD LF)","12/11/2019  
15:00:00","AQUEOUS-Other","N","No Prep","RES","YES","12/13/2019 16:55:00","12/13/2019  
16:55:00","TOT","594798","594798","YES","35515794"  
"35518778001","SM18 5310 B","35518778001","E83079","2040","Carbon- Total  
Organic","17","mg/L","0.5","TRG","1","0","0","1","40723","CROOM SLF (HIGH CORNER RD LF)","12/11/2019  
00:01:00","AQUEOUS-Other","N","No Prep","RES","YES","12/14/2019 16:24:00","12/14/2019  
16:24:00","TOT","594992","594992","YES","35515794"  
"35519066001","EPA 8260","35519066001","E83079","630206","1,1,1,2-  
Tetrachloroethane","0.32","ug/L","U","0.32","TRG","1","0","0","1","40723","CROOM SLF (HIGH CORNER RD  
LF)","12/16/2019 10:58:00","AQUEOUS-Other","N","No Prep","RES","YES","12/17/2019 18:08:00","12/17/2019  
18:08:00","TOT","595600","595600","YES","35515794"  
"35519066001","EPA 8260","35519066001","E83079","71556","1,1,1-  
Trichloroethane","0.3","ug/L","U","0.3","TRG","1","0","0","1","40723","CROOM SLF (HIGH CORNER RD  
LF)","12/16/2019 10:58:00","AQUEOUS-Other","N","No Prep","RES","YES","12/17/2019 18:08:00","12/17/2019  
18:08:00","TOT","595600","595600","YES","35515794"  
"35519066001","EPA 8260","35519066001","E83079","79345","1,1,2,2-  
Tetrachloroethane","0.2","ug/L","U","0.2","TRG","1","0","0","0.5","40723","CROOM SLF (HIGH CORNER RD  
LF)","12/16/2019 10:58:00","AQUEOUS-Other","N","No Prep","RES","YES","12/17/2019 18:08:00","12/17/2019  
18:08:00","TOT","595600","595600","YES","35515794"  
"35519066001","EPA 8260","35519066001","E83079","79005","1,1,2-  
Trichloroethane","0.3","ug/L","U","0.3","TRG","1","0","0","1","40723","CROOM SLF (HIGH CORNER RD  
LF)","12/16/2019 10:58:00","AQUEOUS-Other","N","No Prep","RES","YES","12/17/2019 18:08:00","12/17/2019  
18:08:00","TOT","595600","595600","YES","35515794"  
"35519066001","EPA 8260","35519066001","E83079","75343","1,1-  
Dichloroethane","0.34","ug/L","U","0.34","TRG","1","0","0","1","40723","CROOM SLF (HIGH CORNER RD  
LF)","12/16/2019 10:58:00","AQUEOUS-Other","N","No Prep","RES","YES","12/17/2019 18:08:00","12/17/2019  
18:08:00","TOT","595600","595600","YES","35515794"  
"35519066001","EPA 8260","35519066001","E83079","75354","1,1-  
Dichloroethene","0.5","ug/L","U","0.5","TRG","1","0","0","1","40723","CROOM SLF (HIGH CORNER RD  
LF)","12/16/2019 10:58:00","AQUEOUS-Other","N","No Prep","RES","YES","12/17/2019 18:08:00","12/17/2019  
18:08:00","TOT","595600","595600","YES","35515794"  
"35519066001","EPA 8260","35519066001","E83079","96184","1,2,3-  
Trichloropropane","1.1","ug/L","U","1.1","TRG","1","0","0","2","40723","CROOM SLF (HIGH CORNER RD  
LF)","12/16/2019 10:58:00","AQUEOUS-Other","N","No Prep","RES","YES","12/17/2019 18:08:00","12/17/2019  
18:08:00","TOT","595600","595600","YES","35515794"  
"35519066001","EPA 8260","35519066001","E83079","95501","1,2-  
Dichlorobenzene","0.5","ug/L","U","0.5","TRG","1","0","0","1","40723","CROOM SLF (HIGH CORNER RD  
LF)","12/16/2019 10:58:00","AQUEOUS-Other","N","No Prep","RES","YES","12/17/2019 18:08:00","12/17/2019  
18:08:00","TOT","595600","595600","YES","35515794"  
"35519066001","EPA 8260","35519066001","E83079","107062","1,2-  
Dichloroethane","0.5","ug/L","U","0.5","TRG","1","0","0","1","40723","CROOM SLF (HIGH CORNER RD  
LF)","12/16/2019 10:58:00","AQUEOUS-Other","N","No Prep","RES","YES","12/17/2019 18:08:00","12/17/2019  
18:08:00","TOT","595600","595600","YES","35515794"  
"35519066001","EPA 8260","35519066001","E83079","DEP-SURR-002","1,2-Dichloroethane-  
d4","37.720364","ug/L","SURR","1","0","94","0","40723","CROOM SLF (HIGH CORNER RD LF)","12/16/2019  
10:58:00","AQUEOUS-Other","N","No Prep","RES","YES","12/17/2019 18:08:00","12/17/2019  
18:08:00","TOT","595600","595600","YES","40.1","35515794"  
"35519066001","EPA 8260","35519066001","E83079","78875","1,2-  
Dichloropropane","0.23","ug/L","U","0.23","TRG","1","0","0","1","40723","CROOM SLF (HIGH CORNER RD  
LF)","12/16/2019 10:58:00","AQUEOUS-Other","N","No Prep","RES","YES","12/17/2019 18:08:00","12/17/2019



18:08:00","TOT","595600","595600","YES",,,,"35515794"  
 "35519066001","EPA 8260","35519066001","E83079","541731","1,3-Dichlorobenzene","0.5",,"ug/L","U","0.5","TRG","1","0",,"0","1","40723","CROOM SLF (HIGH CORNER RD LF)","12/16/2019 10:58:00","AQUEOUS-Other","N",,"No Prep","RES","YES","12/17/2019 18:08:00","12/17/2019 18:08:00","TOT","595600","595600","YES",,,,"35515794"  
 "35519066001","EPA 8260","35519066001","E83079","106467","1,4-Dichlorobenzene","0.5",,"ug/L","U","0.5","TRG","1","0",,"0","1","40723","CROOM SLF (HIGH CORNER RD LF)","12/16/2019 10:58:00","AQUEOUS-Other","N",,"No Prep","RES","YES","12/17/2019 18:08:00","12/17/2019 18:08:00","TOT","595600","595600","YES",,,,"35515794"  
 "35519066001","EPA 8260","35519066001","E83079","78933","2-Butanone","5",,"ug/L","U","5","TRG","1","0",,"0","10","40723","CROOM SLF (HIGH CORNER RD LF)","12/16/2019 10:58:00","AQUEOUS-Other","N",,"No Prep","RES","YES","12/17/2019 18:08:00","12/17/2019 18:08:00","TOT","595600","595600","YES",,,,"35515794"  
 "35519066001","EPA 8260","35519066001","E83079","110758","2-Chloroethylvinyl ether","1.4",,"ug/L","U","1.4","TRG","1","0",,"0","40","40723","CROOM SLF (HIGH CORNER RD LF)","12/16/2019 10:58:00","AQUEOUS-Other","N",,"No Prep","RES","YES","12/17/2019 18:08:00","12/17/2019 18:08:00","TOT","595600","595600","YES","Acid preservation may not be appropriate for the analysis of 2-Chloroethylvinyl ether.",,"35515794"  
 "35519066001","EPA 8260","35519066001","E83079","591786","2-Hexanone","0.85",,"ug/L","U","0.85","TRG","1","0",,"0","10","40723","CROOM SLF (HIGH CORNER RD LF)","12/16/2019 10:58:00","AQUEOUS-Other","N",,"No Prep","RES","YES","12/17/2019 18:08:00","12/17/2019 18:08:00","TOT","595600","595600","YES",,,,"35515794"  
 "35519066001","EPA 8260","35519066001","E83079","DEP-SURR-019","4-Bromofluorobenzene","40.654691",,"ug/L",,"SURR","1","0","102","0",,"40723","CROOM SLF (HIGH CORNER RD LF)","12/16/2019 10:58:00","AQUEOUS-Other","N",,"No Prep","RES","YES","12/17/2019 18:08:00","12/17/2019 18:08:00","TOT","595600","595600","YES","39.9",,"35515794"  
 "35519066001","EPA 8260","35519066001","E83079","108101","4-Methyl-2-pentanone","0.32",,"ug/L","U","0.32","TRG","1","0",,"0","10","40723","CROOM SLF (HIGH CORNER RD LF)","12/16/2019 10:58:00","AQUEOUS-Other","N",,"No Prep","RES","YES","12/17/2019 18:08:00","12/17/2019 18:08:00","TOT","595600","595600","YES",,,,"35515794"  
 "35519066001","EPA 8260","35519066001","E83079","67641","Acetone","5.3",,"ug/L","U","5.3","TRG","1","0",,"0","20","40723","CROOM SLF (HIGH CORNER RD LF)","12/16/2019 10:58:00","AQUEOUS-Other","N",,"No Prep","RES","YES","12/17/2019 18:08:00","12/17/2019 18:08:00","TOT","595600","595600","YES",,,,"35515794"  
 "35519066001","EPA 8260","35519066001","E83079","107131","Acrylonitrile","3.7",,"ug/L","U","3.7","TRG","1","0",,"0","10","40723","CROOM SLF (HIGH CORNER RD LF)","12/16/2019 10:58:00","AQUEOUS-Other","N",,"No Prep","RES","YES","12/17/2019 18:08:00","12/17/2019 18:08:00","TOT","595600","595600","YES",,"The continuing calibration verification was above the method acceptance limit. Any detection for the analyte in the associated samples may have a high bias.",,"35515794"  
 "35519066001","EPA 8260","35519066001","E83079","71432","Benzene","0.1",,"ug/L","U","0.1","TRG","1","0",,"0","1","40723","CROOM SLF (HIGH CORNER RD LF)","12/16/2019 10:58:00","AQUEOUS-Other","N",,"No Prep","RES","YES","12/17/2019 18:08:00","12/17/2019 18:08:00","TOT","595600","595600","YES",,,,"35515794"  
 "35519066001","EPA 8260","35519066001","E83079","74975","Bromochloromethane","0.37",,"ug/L","U","0.37","TRG","1","0",,"0","1","40723","CROOM SLF (HIGH CORNER RD LF)","12/16/2019 10:58:00","AQUEOUS-Other","N",,"No Prep","RES","YES","12/17/2019 18:08:00","12/17/2019 18:08:00","TOT","595600","595600","YES",,,,"35515794"  
 "35519066001","EPA 8260","35519066001","E83079","75274","Bromodichloromethane","0.19",,"ug/L","U","0.19","TRG","1","0",,"0","0.6","40723","CROOM SLF (HIGH CORNER RD LF)","12/16/2019 10:58:00","AQUEOUS-Other","N",,"No Prep","RES","YES","12/17/2019 18:08:00","12/17/2019 18:08:00","TOT","595600","595600","YES",,,,"35515794"  
 "35519066001","EPA 8260","35519066001","E83079","75252","Bromoform","2.6",,"ug/L","U","2.6","TRG","1","0",,"0","3","40723","CROOM SLF (HIGH CORNER RD LF)","12/16/2019 10:58:00","AQUEOUS-Other","N",,"No Prep","RES","YES","12/17/2019 18:08:00","12/17/2019 18:08:00","TOT","595600","595600","YES",,,,"35515794"

OM SLF (HIGH CORNER RD LF),"12/16/2019 10:58:00","AQUEOUS-Other","N",,"No  
 Prep","RES","YES","12/17/2019 18:08:00","12/17/2019 18:08:00","TOT","595600","595600","YES",,"35515794"  
 "35519066001","EPA  
 8260","35519066001","E83079","74839","Bromomethane","4",,"ug/L","U","4","TRG","1","0",,"0","5","40723","CRO  
 OM SLF (HIGH CORNER RD LF),"12/16/2019 10:58:00","AQUEOUS-Other","N",,"No  
 Prep","RES","YES","12/17/2019 18:08:00","12/17/2019 18:08:00","TOT","595600","595600","YES",,"The continuing  
 calibration verification was below the method acceptance limit. The analyte was not detected in the associated samples  
 and the sensitivity of the instrument was verified with a reporting limit check standard.",,"35515794"  
 "35519066001","EPA 8260","35519066001","E83079","75150","Carbon  
 disulfide","0.45",,"ug/L","U","0.45","TRG","1","0",,"0","10","40723","CROOM SLF (HIGH CORNER RD  
 LF),"12/16/2019 10:58:00","AQUEOUS-Other","N",,"No Prep","RES","YES","12/17/2019 18:08:00","12/17/2019  
 18:08:00","TOT","595600","595600","YES",,"35515794"  
 "35519066001","EPA 8260","35519066001","E83079","56235","Carbon  
 tetrachloride","0.5",,"ug/L","U","0.5","TRG","1","0",,"0","3","40723","CROOM SLF (HIGH CORNER RD  
 LF),"12/16/2019 10:58:00","AQUEOUS-Other","N",,"No Prep","RES","YES","12/17/2019 18:08:00","12/17/2019  
 18:08:00","TOT","595600","595600","YES",,"35515794"  
 "35519066001","EPA  
 8260","35519066001","E83079","108907","Chlorobenzene","0.5",,"ug/L","U","0.5","TRG","1","0",,"0","1","40723","  
 CROOM SLF (HIGH CORNER RD LF),"12/16/2019 10:58:00","AQUEOUS-Other","N",,"No  
 Prep","RES","YES","12/17/2019 18:08:00","12/17/2019 18:08:00","TOT","595600","595600","YES",,"35515794"  
 "35519066001","EPA  
 8260","35519066001","E83079","75003","Chloroethane","3.7",,"ug/L","UJ","3.7","TRG","1","0",,"0","10","40723","C  
 ROOM SLF (HIGH CORNER RD LF),"12/16/2019 10:58:00","AQUEOUS-Other","N",,"No  
 Prep","RES","YES","12/17/2019 18:08:00","12/17/2019 18:08:00","TOT","595600","595600","YES",,"Analyte  
 recovery in the laboratory control sample (LCS) was below QC limits. Results for this analyte in associated samples  
 may be biased low. The continuing calibration verification was below the method acceptance limit. The analyte was not  
 detected in",,"35515794"  
 "35519066001","EPA  
 8260","35519066001","E83079","67663","Chloroform","0.5",,"ug/L","U","0.5","TRG","1","0",,"0","1","40723","CRO  
 OM SLF (HIGH CORNER RD LF),"12/16/2019 10:58:00","AQUEOUS-Other","N",,"No  
 Prep","RES","YES","12/17/2019 18:08:00","12/17/2019 18:08:00","TOT","595600","595600","YES",,"35515794"  
 "35519066001","EPA  
 8260","35519066001","E83079","74873","Chloromethane","0.97",,"ug/L","U","0.97","TRG","1","0",,"0","1","40723",  
 "CROOM SLF (HIGH CORNER RD LF),"12/16/2019 10:58:00","AQUEOUS-Other","N",,"No  
 Prep","RES","YES","12/17/2019 18:08:00","12/17/2019 18:08:00","TOT","595600","595600","YES",,"35515794"  
 "35519066001","EPA 8260","35519066001","E83079","156592","cis-1,2-  
 Dichloroethene","0.5",,"ug/L","U","0.5","TRG","1","0",,"0","1","40723","CROOM SLF (HIGH CORNER RD  
 LF),"12/16/2019 10:58:00","AQUEOUS-Other","N",,"No Prep","RES","YES","12/17/2019 18:08:00","12/17/2019  
 18:08:00","TOT","595600","595600","YES",,"35515794"  
 "35519066001","EPA 8260","35519066001","E83079","10061015","cis-1,3-  
 Dichloropropene","0.17",,"ug/L","U","0.17","TRG","1","0",,"0","0.5","40723","CROOM SLF (HIGH CORNER RD  
 LF),"12/16/2019 10:58:00","AQUEOUS-Other","N",,"No Prep","RES","YES","12/17/2019 18:08:00","12/17/2019  
 18:08:00","TOT","595600","595600","YES",,"35515794"  
 "35519066001","EPA  
 8260","35519066001","E83079","124481","Dibromochloromethane","0.45",,"ug/L","U","0.45","TRG","1","0",,"0","2",  
 "40723","CROOM SLF (HIGH CORNER RD LF),"12/16/2019 10:58:00","AQUEOUS-Other","N",,"No  
 Prep","RES","YES","12/17/2019 18:08:00","12/17/2019 18:08:00","TOT","595600","595600","YES",,"35515794"  
 "35519066001","EPA  
 8260","35519066001","E83079","74953","Dibromomethane","0.68",,"ug/L","U","0.68","TRG","1","0",,"0","2","40723  
 ",,"CROOM SLF (HIGH CORNER RD LF),"12/16/2019 10:58:00","AQUEOUS-Other","N",,"No  
 Prep","RES","YES","12/17/2019 18:08:00","12/17/2019 18:08:00","TOT","595600","595600","YES",,"35515794"  
 "35519066001","EPA  
 8260","35519066001","E83079","75718","Dichlorodifluoromethane","0.26",,"ug/L","U","0.26","TRG","1","0",,"0","1"  
 ,,"40723","CROOM SLF (HIGH CORNER RD LF),"12/16/2019 10:58:00","AQUEOUS-Other","N",,"No

Prep","RES","YES","12/17/2019 18:08:00","12/17/2019 18:08:00","TOT","595600","595600","YES","The continuing calibration verification was below the method acceptance limit. The analyte was not detected in the associated samples and the sensitivity of the instrument was verified with a reporting limit check standard.", "35515794"  
 "35519066001","EPA 8260","35519066001","E83079","100414","Ethylbenzene","0.5","ug/L","U","0.5","TRG","1","0","0","1","40723","C ROOM SLF (HIGH CORNER RD LF)","12/16/2019 10:58:00","AQUEOUS-Other","N","No  
 Prep","RES","YES","12/17/2019 18:08:00","12/17/2019 18:08:00","TOT","595600","595600","YES","35515794"  
 "35519066001","EPA 8260","35519066001","E83079","74884","Iodomethane","9.3","ug/L","U","9.3","TRG","1","0","0","10","40723","C ROOM SLF (HIGH CORNER RD LF)","12/16/2019 10:58:00","AQUEOUS-Other","N","No  
 Prep","RES","YES","12/17/2019 18:08:00","12/17/2019 18:08:00","TOT","595600","595600","YES","The continuing calibration verification was below the method acceptance limit. The analyte was not detected in the associated samples and the sensitivity of the instrument was verified with a reporting limit check standard.", "35515794"  
 "35519066001","EPA 8260","35519066001","E83079","75092","Methylene Chloride","2","ug/L","U","2","TRG","1","0","0","5","40723","C ROOM SLF (HIGH CORNER RD LF)","12/16/2019 10:58:00","AQUEOUS-Other","N","No  
 Prep","RES","YES","12/17/2019 18:08:00","12/17/2019 18:08:00","TOT","595600","595600","YES","35515794"  
 "35519066001","EPA 8260","35519066001","E83079","1634044","Methyl-t-butyl ether","0.5","ug/L","U","0.5","TRG","1","0","0","2","40723","C ROOM SLF (HIGH CORNER RD LF)","12/16/2019 10:58:00","AQUEOUS-Other","N","No  
 Prep","RES","YES","12/17/2019 18:08:00","12/17/2019 18:08:00","TOT","595600","595600","YES","The continuing calibration verification was below the method acceptance limit. The analyte was not detected in the associated samples and the sensitivity of the instrument was verified with a reporting limit check standard.", "35515794"  
 "35519066001","EPA 8260","35519066001","E83079","100425","Styrene","0.26","ug/L","U","0.26","TRG","1","0","0","1","40723","C ROOM SLF (HIGH CORNER RD LF)","12/16/2019 10:58:00","AQUEOUS-Other","N","No  
 Prep","RES","YES","12/17/2019 18:08:00","12/17/2019 18:08:00","TOT","595600","595600","YES","35515794"  
 "35519066001","EPA 8260","35519066001","E83079","127184","Tetrachloroethene","0.5","ug/L","U","0.5","TRG","1","0","0","1","40723","C ROOM SLF (HIGH CORNER RD LF)","12/16/2019 10:58:00","AQUEOUS-Other","N","No  
 Prep","RES","YES","12/17/2019 18:08:00","12/17/2019 18:08:00","TOT","595600","595600","YES","The continuing calibration verification was below the method acceptance limit. The analyte was not detected in the associated samples and the sensitivity of the instrument was verified with a reporting limit check standard.", "35515794"  
 "35519066001","EPA 8260","35519066001","E83079","108883","Toluene","0.5","ug/L","U","0.5","TRG","1","0","0","1","40723","C ROOM SLF (HIGH CORNER RD LF)","12/16/2019 10:58:00","AQUEOUS-Other","N","No  
 Prep","RES","YES","12/17/2019 18:08:00","12/17/2019 18:08:00","TOT","595600","595600","YES","35515794"  
 "35519066001","EPA 8260","35519066001","E83079","DEP-SURR-038","Toluene-d8","40.253451","ug/L","SURR","1","0","101","0","40723","C ROOM SLF (HIGH CORNER RD LF)","12/16/2019 10:58:00","AQUEOUS-Other","N","No  
 Prep","RES","YES","12/17/2019 18:08:00","12/17/2019 18:08:00","TOT","595600","595600","YES","39.9","35515794"  
 "35519066001","EPA 8260","35519066001","E83079","156605","trans-1,2-Dichloroethene","0.5","ug/L","U","0.5","TRG","1","0","0","1","40723","C ROOM SLF (HIGH CORNER RD LF)","12/16/2019 10:58:00","AQUEOUS-Other","N","No  
 Prep","RES","YES","12/17/2019 18:08:00","12/17/2019 18:08:00","TOT","595600","595600","YES","The continuing calibration verification was below the method acceptance limit. The analyte was not detected in the associated samples and the sensitivity of the instrument was verified with a reporting limit check standard.", "35515794"  
 "35519066001","EPA 8260","35519066001","E83079","10061026","trans-1,3-Dichloropropene","0.17","ug/L","U","0.17","TRG","1","0","0","0.5","40723","C ROOM SLF (HIGH CORNER RD LF)","12/16/2019 10:58:00","AQUEOUS-Other","N","No  
 Prep","RES","YES","12/17/2019 18:08:00","12/17/2019 18:08:00","TOT","595600","595600","YES","35515794"  
 "35519066001","EPA 8260","35519066001","E83079","79016","Trichloroethene","0.5","ug/L","U","0.5","TRG","1","0","0","1","40723","C ROOM SLF (HIGH CORNER RD LF)","12/16/2019 10:58:00","AQUEOUS-Other","N","No

Prep","RES","YES","12/17/2019 18:08:00","12/17/2019 18:08:00","TOT","595600","595600","YES",,"35515794"  
"35519066001","EPA  
8260","35519066001","E83079","75694","Trichlorofluoromethane","0.35",,"ug/L","U","0.35","TRG","1","0",,"0","1",,"  
40723","CROOM SLF (HIGH CORNER RD LF)","12/16/2019 10:58:00","AQUEOUS-Other","N",,"No  
Prep","RES","YES","12/17/2019 18:08:00","12/17/2019 18:08:00","TOT","595600","595600","YES",,"35515794"  
"35519066001","EPA 8260","35519066001","E83079","108054","Vinyl  
acetate","0.19",,"ug/L","U","0.19","TRG","1","0",,"0","10",,"40723","CROOM SLF (HIGH CORNER RD  
LF)","12/16/2019 10:58:00","AQUEOUS-Other","N",,"No Prep","RES","YES","12/17/2019 18:08:00","12/17/2019  
18:08:00","TOT","595600","595600","YES",,"35515794"  
"35519066001","EPA 8260","35519066001","E83079","75014","Vinyl  
chloride","0.5",,"ug/L","U","0.5","TRG","1","0",,"0","1",,"40723","CROOM SLF (HIGH CORNER RD  
LF)","12/16/2019 10:58:00","AQUEOUS-Other","N",,"No Prep","RES","YES","12/17/2019 18:08:00","12/17/2019  
18:08:00","TOT","595600","595600","YES",,"35515794"  
"35519066001","EPA 8260","35519066001","E83079","1330207","Xylenes-  
Total","1",,"ug/L","U","1","TRG","1","0",,"0","5",,"40723","CROOM SLF (HIGH CORNER RD LF)","12/16/2019  
10:58:00","AQUEOUS-Other","N",,"No Prep","RES","YES","12/17/2019 18:08:00","12/17/2019  
18:08:00","TOT","595600","595600","YES",,"35515794"  
"35519066003","EPA 8260","35519066003","E83079","71556","1,1,1-  
Trichloroethane","0.3",,"ug/L","U","0.3","TRG","1","0",,"0","1",,"40723","CROOM SLF (HIGH CORNER RD  
LF)","12/16/2019 13:22:00","AQUEOUS-Other","N",,"No Prep","RES","YES","12/17/2019 19:29:00","12/17/2019  
19:29:00","TOT","595600","595600","YES",,"35515794"  
"35519066003","EPA 8260","35519066003","E83079","79345","1,1,2,2-  
Tetrachloroethane","0.2",,"ug/L","U","0.2","TRG","1","0",,"0","0.5",,"40723","CROOM SLF (HIGH CORNER RD  
LF)","12/16/2019 13:22:00","AQUEOUS-Other","N",,"No Prep","RES","YES","12/17/2019 19:29:00","12/17/2019  
19:29:00","TOT","595600","595600","YES",,"35515794"  
"35519066003","EPA  
8260","35519066003","E83079","100425","Styrene","0.26",,"ug/L","U","0.26","TRG","1","0",,"0","1",,"40723","CRO  
OM SLF (HIGH CORNER RD LF)","12/16/2019 13:22:00","AQUEOUS-Other","N",,"No  
Prep","RES","YES","12/17/2019 19:29:00","12/17/2019 19:29:00","TOT","595600","595600","YES",,"35515794"  
"35519066003","EPA 8260","35519066003","E83079","10061015","cis-1,3-  
Dichloropropene","0.17",,"ug/L","U","0.17","TRG","1","0",,"0","0.5",,"40723","CROOM SLF (HIGH CORNER RD  
LF)","12/16/2019 13:22:00","AQUEOUS-Other","N",,"No Prep","RES","YES","12/17/2019 19:29:00","12/17/2019  
19:29:00","TOT","595600","595600","YES",,"35515794"  
"35519066003","EPA 8260","35519066003","E83079","10061026","trans-1,3-  
Dichloropropene","0.17",,"ug/L","U","0.17","TRG","1","0",,"0","0.5",,"40723","CROOM SLF (HIGH CORNER RD  
LF)","12/16/2019 13:22:00","AQUEOUS-Other","N",,"No Prep","RES","YES","12/17/2019 19:29:00","12/17/2019  
19:29:00","TOT","595600","595600","YES",,"35515794"  
"35519066003","EPA  
8260","35519066003","E83079","107131","Acrylonitrile","3.7",,"ug/L","U","3.7","TRG","1","0",,"0","10",,"40723","C  
ROOM SLF (HIGH CORNER RD LF)","12/16/2019 13:22:00","AQUEOUS-Other","N",,"No  
Prep","RES","YES","12/17/2019 19:29:00","12/17/2019 19:29:00","TOT","595600","595600","YES",,"35515794"  
"35519066003","EPA 8260","35519066003","E83079","108054","Vinyl  
acetate","0.19",,"ug/L","U","0.19","TRG","1","0",,"0","10",,"40723","CROOM SLF (HIGH CORNER RD  
LF)","12/16/2019 13:22:00","AQUEOUS-Other","N",,"No Prep","RES","YES","12/17/2019 19:29:00","12/17/2019  
19:29:00","TOT","595600","595600","YES",,"35515794"  
"35519066003","EPA 8260","35519066003","E83079","108101","4-Methyl-2-  
pentanone","0.32",,"ug/L","U","0.32","TRG","1","0",,"0","10",,"40723","CROOM SLF (HIGH CORNER RD  
LF)","12/16/2019 13:22:00","AQUEOUS-Other","N",,"No Prep","RES","YES","12/17/2019 19:29:00","12/17/2019  
19:29:00","TOT","595600","595600","YES",,"35515794"  
"35519066003","EPA 8260","35519066003","E83079","110758","2-Chloroethylvinyl  
ether","1.4",,"ug/L","U","1.4","TRG","1","0",,"0","40",,"40723","CROOM SLF (HIGH CORNER RD  
LF)","12/16/2019 13:22:00","AQUEOUS-Other","N",,"No Prep","RES","YES","12/17/2019 19:29:00","12/17/2019  
19:29:00","TOT","595600","595600","YES",,"35515794"  
"35519066003","EPA 8260","35519066003","E83079","591786","2-

Hexanone","0.85","ug/L","U","0.85","TRG","1","0","0","10","40723","CROOM SLF (HIGH CORNER RD LF)","12/16/2019 13:22:00","AQUEOUS-Other","N","No Prep","RES","YES","12/17/2019 19:29:00","12/17/2019 19:29:00","TOT","595600","595600","YES","35515794"  
"35519066003","EPA 8260","35519066003","E83079","630206","1,1,1,2-Tetrachloroethane","0.32","ug/L","U","0.32","TRG","1","0","0","1","40723","CROOM SLF (HIGH CORNER RD LF)","12/16/2019 13:22:00","AQUEOUS-Other","N","No Prep","RES","YES","12/17/2019 19:29:00","12/17/2019 19:29:00","TOT","595600","595600","YES","35515794"  
"35519066003","EPA 8260","35519066003","E83079","67641","Acetone","5.3","ug/L","U","5.3","TRG","1","0","0","20","40723","CROOM SLF (HIGH CORNER RD LF)","12/16/2019 13:22:00","AQUEOUS-Other","N","No Prep","RES","YES","12/17/2019 19:29:00","12/17/2019 19:29:00","TOT","595600","595600","YES","35515794"  
"35519066003","EPA 8260","35519066003","E83079","74884","Iodomethane","9.3","ug/L","U","9.3","TRG","1","0","0","10","40723","CROOM SLF (HIGH CORNER RD LF)","12/16/2019 13:22:00","AQUEOUS-Other","N","No Prep","RES","YES","12/17/2019 19:29:00","12/17/2019 19:29:00","TOT","595600","595600","YES","35515794"  
"35519066003","EPA 8260","35519066003","E83079","75150","Carbon disulfide","0.45","ug/L","U","0.45","TRG","1","0","0","10","40723","CROOM SLF (HIGH CORNER RD LF)","12/16/2019 13:22:00","AQUEOUS-Other","N","No Prep","RES","YES","12/17/2019 19:29:00","12/17/2019 19:29:00","TOT","595600","595600","YES","35515794"  
"35519066003","EPA 8260","35519066003","E83079","78933","2-Butanone","5","ug/L","U","5","TRG","1","0","0","10","40723","CROOM SLF (HIGH CORNER RD LF)","12/16/2019 13:22:00","AQUEOUS-Other","N","No Prep","RES","YES","12/17/2019 19:29:00","12/17/2019 19:29:00","TOT","595600","595600","YES","35515794"  
"35519066003","EPA 8260","35519066003","E83079","96184","1,2,3-Trichloropropane","1.1","ug/L","U","1.1","TRG","1","0","0","2","40723","CROOM SLF (HIGH CORNER RD LF)","12/16/2019 13:22:00","AQUEOUS-Other","N","No Prep","RES","YES","12/17/2019 19:29:00","12/17/2019 19:29:00","TOT","595600","595600","YES","35515794"  
"35519066003","EPA 8260","35519066003","E83079","79005","1,1,2-Trichloroethane","0.3","ug/L","U","0.3","TRG","1","0","0","1","40723","CROOM SLF (HIGH CORNER RD LF)","12/16/2019 13:22:00","AQUEOUS-Other","N","No Prep","RES","YES","12/17/2019 19:29:00","12/17/2019 19:29:00","TOT","595600","595600","YES","35515794"  
"35519066003","EPA 8260","35519066003","E83079","75343","1,1-Dichloroethane","0.34","ug/L","U","0.34","TRG","1","0","0","1","40723","CROOM SLF (HIGH CORNER RD LF)","12/16/2019 13:22:00","AQUEOUS-Other","N","No Prep","RES","YES","12/17/2019 19:29:00","12/17/2019 19:29:00","TOT","595600","595600","YES","35515794"  
"35519066003","EPA 8260","35519066003","E83079","75354","1,1-Dichloroethene","0.5","ug/L","U","0.5","TRG","1","0","0","1","40723","CROOM SLF (HIGH CORNER RD LF)","12/16/2019 13:22:00","AQUEOUS-Other","N","No Prep","RES","YES","12/17/2019 19:29:00","12/17/2019 19:29:00","TOT","595600","595600","YES","35515794"  
"35519066003","EPA 8260","35519066003","E83079","95501","1,2-Dichlorobenzene","0.5","ug/L","U","0.5","TRG","1","0","0","1","40723","CROOM SLF (HIGH CORNER RD LF)","12/16/2019 13:22:00","AQUEOUS-Other","N","No Prep","RES","YES","12/17/2019 19:29:00","12/17/2019 19:29:00","TOT","595600","595600","YES","35515794"  
"35519066003","EPA 8260","35519066003","E83079","107062","1,2-Dichloroethane","0.5","ug/L","U","0.5","TRG","1","0","0","1","40723","CROOM SLF (HIGH CORNER RD LF)","12/16/2019 13:22:00","AQUEOUS-Other","N","No Prep","RES","YES","12/17/2019 19:29:00","12/17/2019 19:29:00","TOT","595600","595600","YES","35515794"  
"35519066003","EPA 8260","35519066003","E83079","DEP-SURR-002","1,2-Dichloroethane-d4","37.96655","ug/L","SURR","1","0","95","0","40723","CROOM SLF (HIGH CORNER RD LF)","12/16/2019 13:22:00","AQUEOUS-Other","N","No Prep","RES","YES","12/17/2019 19:29:00","12/17/2019 19:29:00","TOT","595600","595600","YES","40","35515794"  
"35519066003","EPA 8260","35519066003","E83079","78875","1,2-Dichloropropane","0.23","ug/L","U","0.23","TRG","1","0","0","1","40723","CROOM SLF (HIGH CORNER RD LF)","12/16/2019 13:22:00","AQUEOUS-Other","N","No Prep","RES","YES","12/17/2019 19:29:00","12/17/2019

19:29:00","TOT","595600","595600","YES",,"35515794"  
"35519066003","EPA 8260","35519066003","E83079","541731","1,3-Dichlorobenzene","0.5",,"ug/L","U","0.5","TRG","1","0",,"0","1","40723","CROOM SLF (HIGH CORNER RD LF)","12/16/2019 13:22:00","AQUEOUS-Other","N",,"No Prep","RES","YES","12/17/2019 19:29:00","12/17/2019 19:29:00","TOT","595600","595600","YES",,"35515794"  
"35519066003","EPA 8260","35519066003","E83079","106467","1,4-Dichlorobenzene","0.5",,"ug/L","U","0.5","TRG","1","0",,"0","1","40723","CROOM SLF (HIGH CORNER RD LF)","12/16/2019 13:22:00","AQUEOUS-Other","N",,"No Prep","RES","YES","12/17/2019 19:29:00","12/17/2019 19:29:00","TOT","595600","595600","YES",,"35515794"  
"35519066003","EPA 8260","35519066003","E83079","DEP-SURR-019","4-Bromofluorobenzene","39.551005",,"ug/L",,"SURR","1","0","99","0",,"40723","CROOM SLF (HIGH CORNER RD LF)","12/16/2019 13:22:00","AQUEOUS-Other","N",,"No Prep","RES","YES","12/17/2019 19:29:00","12/17/2019 19:29:00","TOT","595600","595600","YES",,"40",,"35515794"  
"35519066003","EPA 8260","35519066003","E83079","71432","Benzene","0.1",,"ug/L","U","0.1","TRG","1","0",,"0","1","40723","CROOM SLF (HIGH CORNER RD LF)","12/16/2019 13:22:00","AQUEOUS-Other","N",,"No Prep","RES","YES","12/17/2019 19:29:00","12/17/2019 19:29:00","TOT","595600","595600","YES",,"35515794"  
"35519066003","EPA 8260","35519066003","E83079","74975","Bromochloromethane","0.37",,"ug/L","U","0.37","TRG","1","0",,"0","1","40723","CROOM SLF (HIGH CORNER RD LF)","12/16/2019 13:22:00","AQUEOUS-Other","N",,"No Prep","RES","YES","12/17/2019 19:29:00","12/17/2019 19:29:00","TOT","595600","595600","YES",,"35515794"  
"35519066003","EPA 8260","35519066003","E83079","75274","Bromodichloromethane","0.19",,"ug/L","U","0.19","TRG","1","0",,"0","0.6",,"40723","CROOM SLF (HIGH CORNER RD LF)","12/16/2019 13:22:00","AQUEOUS-Other","N",,"No Prep","RES","YES","12/17/2019 19:29:00","12/17/2019 19:29:00","TOT","595600","595600","YES",,"35515794"  
"35519066003","EPA 8260","35519066003","E83079","75252","Bromoform","2.6",,"ug/L","U","2.6","TRG","1","0",,"0","3","40723","CROOM SLF (HIGH CORNER RD LF)","12/16/2019 13:22:00","AQUEOUS-Other","N",,"No Prep","RES","YES","12/17/2019 19:29:00","12/17/2019 19:29:00","TOT","595600","595600","YES",,"35515794"  
"35519066003","EPA 8260","35519066003","E83079","74839","Bromomethane","4",,"ug/L","U","4","TRG","1","0",,"0","5","40723","CROOM SLF (HIGH CORNER RD LF)","12/16/2019 13:22:00","AQUEOUS-Other","N",,"No Prep","RES","YES","12/17/2019 19:29:00","12/17/2019 19:29:00","TOT","595600","595600","YES",,"The continuing calibration verification was below the method acceptance limit. The analyte was not detected in the associated samples and the sensitivity of the instrument was verified with a reporting limit check standard.",,"35515794"  
"35519066003","EPA 8260","35519066003","E83079","56235","Carbon tetrachloride","0.5",,"ug/L","U","0.5","TRG","1","0",,"0","3","40723","CROOM SLF (HIGH CORNER RD LF)","12/16/2019 13:22:00","AQUEOUS-Other","N",,"No Prep","RES","YES","12/17/2019 19:29:00","12/17/2019 19:29:00","TOT","595600","595600","YES",,"35515794"  
"35519066003","EPA 8260","35519066003","E83079","108907","Chlorobenzene","0.5",,"ug/L","U","0.5","TRG","1","0",,"0","1","40723","CROOM SLF (HIGH CORNER RD LF)","12/16/2019 13:22:00","AQUEOUS-Other","N",,"No Prep","RES","YES","12/17/2019 19:29:00","12/17/2019 19:29:00","TOT","595600","595600","YES",,"35515794"  
"35519066003","EPA 8260","35519066003","E83079","75003","Chloroethane","3.7",,"ug/L","UJ","3.7","TRG","1","0",,"0","10","40723","CROOM SLF (HIGH CORNER RD LF)","12/16/2019 13:22:00","AQUEOUS-Other","N",,"No Prep","RES","YES","12/17/2019 19:29:00","12/17/2019 19:29:00","TOT","595600","595600","YES",,"Analyte recovery in the laboratory control sample (LCS) was below QC limits. Results for this analyte in associated samples may be biased low. The continuing calibration verification was below the method acceptance limit. The analyte was not detected in",,"35515794"  
"35519066003","EPA 8260","35519066003","E83079","67663","Chloroform","0.5",,"ug/L","U","0.5","TRG","1","0",,"0","1","40723","CROOM SLF (HIGH CORNER RD LF)","12/16/2019 13:22:00","AQUEOUS-Other","N",,"No Prep","RES","YES","12/17/2019 19:29:00","12/17/2019 19:29:00","TOT","595600","595600","YES",,"35515794"



"35519066003","EPA  
8260","35519066003","E83079","74873","Chloromethane","0.97","ug/L","U","0.97","TRG","1","0","0","1","40723",  
"CROOM SLF (HIGH CORNER RD LF)","12/16/2019 13:22:00","AQUEOUS-Other","N","No  
Prep","RES","YES","12/17/2019 19:29:00","12/17/2019 19:29:00","TOT","595600","595600","YES","35515794"  
"35519066003","EPA 8260","35519066003","E83079","156592","cis-1,2-  
Dichloroethene","0.5","ug/L","U","0.5","TRG","1","0","0","1","40723","CROOM SLF (HIGH CORNER RD  
LF)","12/16/2019 13:22:00","AQUEOUS-Other","N","No Prep","RES","YES","12/17/2019 19:29:00","12/17/2019  
19:29:00","TOT","595600","595600","YES","35515794"  
"35519066003","EPA  
8260","35519066003","E83079","124481","Dibromochloromethane","0.45","ug/L","U","0.45","TRG","1","0","0","2",  
"40723","CROOM SLF (HIGH CORNER RD LF)","12/16/2019 13:22:00","AQUEOUS-Other","N","No  
Prep","RES","YES","12/17/2019 19:29:00","12/17/2019 19:29:00","TOT","595600","595600","YES","35515794"  
"35519066003","EPA  
8260","35519066003","E83079","74953","Dibromomethane","0.68","ug/L","U","0.68","TRG","1","0","0","2","40723  
","CROOM SLF (HIGH CORNER RD LF)","12/16/2019 13:22:00","AQUEOUS-Other","N","No  
Prep","RES","YES","12/17/2019 19:29:00","12/17/2019 19:29:00","TOT","595600","595600","YES","35515794"  
"35519066003","EPA  
8260","35519066003","E83079","75718","Dichlorodifluoromethane","0.26","ug/L","U","0.26","TRG","1","0","0","1"  
","40723","CROOM SLF (HIGH CORNER RD LF)","12/16/2019 13:22:00","AQUEOUS-Other","N","No  
Prep","RES","YES","12/17/2019 19:29:00","12/17/2019 19:29:00","TOT","595600","595600","YES","The continuing  
calibration verification was below the method acceptance limit. The analyte was not detected in the associated samples  
and the sensitivity of the instrument was verified with a reporting limit check standard.","35515794"  
"35519066003","EPA  
8260","35519066003","E83079","100414","Ethylbenzene","0.5","ug/L","U","0.5","TRG","1","0","0","1","40723","C  
ROOM SLF (HIGH CORNER RD LF)","12/16/2019 13:22:00","AQUEOUS-Other","N","No  
Prep","RES","YES","12/17/2019 19:29:00","12/17/2019 19:29:00","TOT","595600","595600","YES","35515794"  
"35519066003","EPA 8260","35519066003","E83079","75092","Methylene  
Chloride","2","ug/L","U","2","TRG","1","0","0","5","40723","CROOM SLF (HIGH CORNER RD LF)","12/16/2019  
13:22:00","AQUEOUS-Other","N","No Prep","RES","YES","12/17/2019 19:29:00","12/17/2019  
19:29:00","TOT","595600","595600","YES","35515794"  
"35519066003","EPA 8260","35519066003","E83079","1634044","Methyl-t-butyl  
ether","0.5","ug/L","U","0.5","TRG","1","0","0","2","40723","CROOM SLF (HIGH CORNER RD LF)","12/16/2019  
13:22:00","AQUEOUS-Other","N","No Prep","RES","YES","12/17/2019 19:29:00","12/17/2019  
19:29:00","TOT","595600","595600","YES","The continuing calibration verification was below the method acceptance  
limit. The analyte was not detected in the associated samples and the sensitivity of the instrument was verified with a  
reporting limit check standard.","35515794"  
"35519066003","EPA  
8260","35519066003","E83079","127184","Tetrachloroethene","0.5","ug/L","U","0.5","TRG","1","0","0","1","40723  
","CROOM SLF (HIGH CORNER RD LF)","12/16/2019 13:22:00","AQUEOUS-Other","N","No  
Prep","RES","YES","12/17/2019 19:29:00","12/17/2019 19:29:00","TOT","595600","595600","YES","The continuing  
calibration verification was below the method acceptance limit. The analyte was not detected in the associated samples  
and the sensitivity of the instrument was verified with a reporting limit check standard.","35515794"  
"35519066003","EPA  
8260","35519066003","E83079","108883","Toluene","0.5","ug/L","U","0.5","TRG","1","0","0","1","40723","CROO  
M SLF (HIGH CORNER RD LF)","12/16/2019 13:22:00","AQUEOUS-Other","N","No  
Prep","RES","YES","12/17/2019 19:29:00","12/17/2019 19:29:00","TOT","595600","595600","YES","35515794"  
"35519066003","EPA 8260","35519066003","E83079","DEP-SURR-038","Toluene-  
d8","40.41484","ug/L","S","1","0","101","0","40723","CROOM SLF (HIGH CORNER RD LF)","12/16/2019  
13:22:00","AQUEOUS-Other","N","No Prep","RES","YES","12/17/2019 19:29:00","12/17/2019  
19:29:00","TOT","595600","595600","YES","40","35515794"  
"35519066003","EPA 8260","35519066003","E83079","156605","trans-1,2-  
Dichloroethene","0.5","ug/L","U","0.5","TRG","1","0","0","1","40723","CROOM SLF (HIGH CORNER RD  
LF)","12/16/2019 13:22:00","AQUEOUS-Other","N","No Prep","RES","YES","12/17/2019 19:29:00","12/17/2019  
19:29:00","TOT","595600","595600","YES","The continuing calibration verification was below the method acceptance

limit. The analyte was not detected in the associated samples and the sensitivity of the instrument was verified with a reporting limit check standard.", "35515794"

"35519066003", "EPA 8260", "35519066003", "E83079", "79016", "Trichloroethene", "0.5", "ug/L", "U", "0.5", "TRG", "1", "0", "0", "1", "40723", "CROOM SLF (HIGH CORNER RD LF)", "12/16/2019 13:22:00", "AQUEOUS-Other", "N", "No Prep", "RES", "YES", "12/17/2019 19:29:00", "12/17/2019 19:29:00", "TOT", "595600", "595600", "YES", "35515794"

"35519066003", "EPA 8260", "35519066003", "E83079", "75694", "Trichlorofluoromethane", "0.35", "ug/L", "U", "0.35", "TRG", "1", "0", "0", "1", "40723", "CROOM SLF (HIGH CORNER RD LF)", "12/16/2019 13:22:00", "AQUEOUS-Other", "N", "No Prep", "RES", "YES", "12/17/2019 19:29:00", "12/17/2019 19:29:00", "TOT", "595600", "595600", "YES", "35515794"

"35519066003", "EPA 8260", "35519066003", "E83079", "75014", "Vinyl chloride", "0.5", "ug/L", "U", "0.5", "TRG", "1", "0", "0", "1", "40723", "CROOM SLF (HIGH CORNER RD LF)", "12/16/2019 13:22:00", "AQUEOUS-Other", "N", "No Prep", "RES", "YES", "12/17/2019 19:29:00", "12/17/2019 19:29:00", "TOT", "595600", "595600", "YES", "35515794"

"35519066003", "EPA 8260", "35519066003", "E83079", "1330207", "Xylenes- Total", "1", "ug/L", "U", "1", "TRG", "1", "0", "0", "5", "40723", "CROOM SLF (HIGH CORNER RD LF)", "12/16/2019 13:22:00", "AQUEOUS-Other", "N", "No Prep", "RES", "YES", "12/17/2019 19:29:00", "12/17/2019 19:29:00", "TOT", "595600", "595600", "YES", "35515794"

"35519981001", "EPA 350.1 No Distillation", "35519981001", "E83079", "1515", "Ammonia (N)", "0.035", "mg/L", "U", "0.035", "TRG", "1", "0", "0", "0.05", "40723", "CROOM SLF (HIGH CORNER RD LF)", "12/18/2019 09:35:00", "AQUEOUS-Other", "N", "No Prep", "RES", "YES", "12/27/2019 13:14:00", "12/27/2019 13:14:00", "TOT", "597184", "597184", "YES", "35515794"

"75120850001", "SM18 2320 B", "75120850001", "E83079", "1505", "Alkalinity", "315", "mg/L", "5", "TRG", "1", "0", "0", "5", "40723", "CROOM SLF (HIGH CORNER RD LF)", "12/06/2019 11:40:00", "AQUEOUS-Other", "N", "No Prep", "RES", "YES", "12/13/2019 15:00:00", "12/13/2019 15:00:00", "TOT", "594811", "594811", "YES", "35515794"

"20132461001DUP", "SM18 2320 B", "20132461001DUP", "E83079", "1505", "Alkalinity", "23.3", "mg/L", "5", "TRG", "1", "0", "2", "5", "40723", "CROOM SLF (HIGH CORNER RD LF)", "11/27/2019 15:02:00", "AQUEOUS-Other", "DUP", "No Prep", "RES", "YES", "12/06/2019 14:33:00", "12/06/2019 14:33:00", "TOT", "592758", "592758", "YES", "35515794"

"20132749001DUP", "SM18 2540 C", "20132749001DUP", "E83079", "1705", "Residues- Filterable (TDS)", "80", "mg/L", "5", "TRG", "1", "0", "0", "5", "40723", "CROOM SLF (HIGH CORNER RD LF)", "12/03/2019 06:15:00", "AQUEOUS-Other", "DUP", "No Prep", "RES", "YES", "12/07/2019 09:27:00", "12/07/2019 09:27:00", "TOT", "593091", "593091", "YES", "35515794"

"20132999001MS", "SM18 5310 B", "20132999001MS", "E83079", "2040", "Carbon- Total Organic", "20.5", "mg/L", "0.5", "SPK", "1", "0", "91", "0", "1", "40723", "CROOM SLF (HIGH CORNER RD LF)", "12/03/2019 11:35:00", "AQUEOUS-Other", "MS", "No Prep", "RES", "YES", "12/11/2019 07:12:00", "12/11/2019 07:12:00", "TOT", "593538", "593538", "YES", "20", "35515794"

"20132999001MSD", "SM18 5310 B", "20132999001MSD", "E83079", "2040", "Carbon- Total Organic", "20.6", "mg/L", "0.5", "SPK", "1", "0", "91", "0", "1", "40723", "CROOM SLF (HIGH CORNER RD LF)", "12/03/2019 11:35:00", "AQUEOUS-Other", "MSD", "No Prep", "RES", "YES", "12/11/2019 07:24:00", "12/11/2019 07:24:00", "TOT", "593538", "593538", "YES", "20", "35515794"

"20133239001MS", "EPA 300.0 (Chloride)", "20133239001MS", "E83079", "16887006", "Chloride", "58.8", "mg/L", "2.5", "SPK", "1", "0", "106", "0", "5", "40723", "CROOM SLF (HIGH CORNER RD LF)", "12/04/2019 15:20:00", "AQUEOUS-Other", "MS", "No Prep", "RES", "YES", "12/11/2019 00:17:00", "12/11/2019 00:17:00", "TOT", "593672", "593672", "YES", "50", "35515794"

"20133239001MSD", "EPA 300.0 (Chloride)", "20133239001MSD", "E83079", "16887006", "Chloride", "59.4", "mg/L", "2.5", "SPK", "1", "0", "107", "1", "5", "40723", "CROOM SLF (HIGH CORNER RD LF)", "12/04/2019 15:20:00", "AQUEOUS-Other", "MSD", "No Prep", "RES", "YES", "12/11/2019 00:39:00", "12/11/2019 00:39:00", "TOT", "593672", "593672", "YES", "50", "35515794"

"3218945BLANK", "SM18 2540 C", "3218945", "E83079", "1705", "Residues- Filterable (TDS)", "5", "mg/L", "U", "5", "TRG", "1", "0", "0", "5", "40723", "CROOM SLF (HIGH CORNER RD LF)", "12/03/2019

16:29:00","AQUEOUS-Other","MB",,"No Prep","RES","YES","12/03/2019 16:29:00","12/03/2019 16:29:00","TOT","591908","591908","YES",,"35515794"  
"3218946LCS","SM18 2540 C","3218946","E83079","1705","Residues- Filterable (TDS)","328",,"mg/L",,"5","SPK","1","0","109","0","5","40723","CROOM SLF (HIGH CORNER RD LF)","12/03/2019 16:29:00","AQUEOUS-Other","LCS",,"No Prep","RES","YES","12/03/2019 16:29:00","12/03/2019 16:29:00","TOT","591908","591908","YES","300",,"35515794"  
"3219193BLANK","EPA 353.2 (Nitrate (N))","3219193","E83079","1805","Nitrate (N)","0.025",,"mg/L","U","0.025","TRG","1","0",,"0","0.05","40723","CROOM SLF (HIGH CORNER RD LF)","12/03/2019 19:25:00","AQUEOUS-Other","MB",,"No Prep","RES","YES","12/03/2019 19:25:00","12/03/2019 19:25:00","TOT","591927","591927","YES",,"35515794"  
"3219426BLANK","EPA 6020","3219426","E83079","7440360","Antimony","0.5",,"ug/L","U","0.5","TRG","1","0",,"0","1","40723","CROOM SLF (HIGH CORNER RD LF)","12/04/2019 01:28:00","AQUEOUS-Other","MB",,"Gen Prep","RES","YES","12/04/2019 01:28:00","12/04/2019 12:37:00","TOT","591955","591955","YES",,"35515794"  
"3219426BLANK","EPA 6020","3219426","E83079","7440382","Arsenic","0.5",,"ug/L","U","0.5","TRG","1","0",,"0","1","40723","CROOM SLF (HIGH CORNER RD LF)","12/04/2019 01:28:00","AQUEOUS-Other","MB",,"Gen Prep","RES","YES","12/04/2019 01:28:00","12/04/2019 12:37:00","TOT","591955","591955","YES",,"35515794"  
"3219426BLANK","EPA 6020","3219426","E83079","7440280","Thallium","0.11",,"ug/L","U","0.11","TRG","1","0",,"0","1","40723","CROOM SLF (HIGH CORNER RD LF)","12/04/2019 01:28:00","AQUEOUS-Other","MB",,"Gen Prep","RES","YES","12/04/2019 01:28:00","12/04/2019 12:37:00","TOT","591955","591955","YES",,"35515794"  
"3219427LCS","EPA 6020","3219427","E83079","7440360","Antimony","143",,"ug/L",,"0.5","SPK","1","0","95","0","1","40723","CROOM SLF (HIGH CORNER RD LF)","12/04/2019 01:28:00","AQUEOUS-Other","LCS",,"Gen Prep","RES","YES","12/04/2019 01:28:00","12/04/2019 12:40:00","TOT","591955","591955","YES","150",,"35515794"  
"3219427LCS","EPA 6020","3219427","E83079","7440382","Arsenic","89.3",,"ug/L",,"0.5","SPK","1","0","89","0","1","40723","CROOM SLF (HIGH CORNER RD LF)","12/04/2019 01:28:00","AQUEOUS-Other","LCS",,"Gen Prep","RES","YES","12/04/2019 01:28:00","12/04/2019 12:40:00","TOT","591955","591955","YES","100",,"35515794"  
"3219427LCS","EPA 6020","3219427","E83079","7440280","Thallium","140",,"ug/L",,"0.11","SPK","1","0","93","0","1","40723","CROOM SLF (HIGH CORNER RD LF)","12/04/2019 01:28:00","AQUEOUS-Other","LCS",,"Gen Prep","RES","YES","12/04/2019 01:28:00","12/04/2019 12:40:00","TOT","591955","591955","YES","150",,"35515794"  
"3219431BLANK","EPA 6010","3219431","E83079","7429905","Aluminum","30.7",,"ug/L","U","30.7","TRG","1","0",,"0","100","40723","CROOM SLF (HIGH CORNER RD LF)","12/04/2019 01:28:00","AQUEOUS-Other","MB",,"Gen Prep","RES","YES","12/04/2019 01:28:00","12/04/2019 15:02:00","TOT","591956","591956","YES",,"35515794"  
"3219431BLANK","EPA 6010","3219431","E83079","7440393","Barium","0.84",,"ug/L","U","0.84","TRG","1","0",,"0","10","40723","CROOM SLF (HIGH CORNER RD LF)","12/04/2019 01:28:00","AQUEOUS-Other","MB",,"Gen Prep","RES","YES","12/04/2019 01:28:00","12/04/2019 15:02:00","TOT","591956","591956","YES",,"35515794"  
"3219431BLANK","EPA 6010","3219431","E83079","7440417","Beryllium","1.6",,"ug/L","U","1.6","TRG","1","0",,"0","4","40723","CROOM SLF (HIGH CORNER RD LF)","12/04/2019 01:28:00","AQUEOUS-Other","MB",,"Gen Prep","RES","YES","12/04/2019 01:28:00","12/04/2019 15:02:00","TOT","591956","591956","YES",,"35515794"  
"3219431BLANK","EPA 6010","3219431","E83079","7440439","Cadmium","0.33",,"ug/L","U","0.33","TRG","1","0",,"0","1","40723","CROOM SLF (HIGH CORNER RD LF)","12/04/2019 01:28:00","AQUEOUS-Other","MB",,"Gen Prep","RES","YES","12/04/2019 01:28:00","12/04/2019 15:02:00","TOT","591956","591956","YES",,"35515794"  
"3219431BLANK","EPA

6010","3219431","E83079","7440473","Chromium","1.7","ug/L","U","1.7","TRG","1","0","0","5","40723","CROOM SLF (HIGH CORNER RD LF)","12/04/2019 01:28:00","AQUEOUS-Other","MB","Gen Prep","RES","YES","12/04/2019 01:28:00","12/04/2019 15:02:00","TOT","591956","591956","YES","35515794" "3219431BLANK","EPA

6010","3219431","E83079","7440484","Cobalt","0.96","ug/L","U","0.96","TRG","1","0","0","10","40723","CROOM SLF (HIGH CORNER RD LF)","12/04/2019 01:28:00","AQUEOUS-Other","MB","Gen Prep","RES","YES","12/04/2019 01:28:00","12/04/2019 15:02:00","TOT","591956","591956","YES","35515794" "3219431BLANK","EPA

6010","3219431","E83079","7440508","Copper","2.6","ug/L","U","2.6","TRG","1","0","0","5","40723","CROOM SLF (HIGH CORNER RD LF)","12/04/2019 01:28:00","AQUEOUS-Other","MB","Gen Prep","RES","YES","12/04/2019 01:28:00","12/04/2019 15:02:00","TOT","591956","591956","YES","35515794" "3219431BLANK","EPA

6010","3219431","E83079","7439896","Iron","9.2","ug/L","U","9.2","TRG","1","0","0","40","40723","CROOM SLF (HIGH CORNER RD LF)","12/04/2019 01:28:00","AQUEOUS-Other","MB","Gen Prep","RES","YES","12/04/2019 01:28:00","12/04/2019 15:02:00","TOT","591956","591956","YES","35515794" "3219431BLANK","EPA

6010","3219431","E83079","7439921","Lead","4.6","ug/L","U","4.6","TRG","1","0","0","10","40723","CROOM SLF (HIGH CORNER RD LF)","12/04/2019 01:28:00","AQUEOUS-Other","MB","Gen Prep","RES","YES","12/04/2019 01:28:00","12/04/2019 15:02:00","TOT","591956","591956","YES","35515794" "3219431BLANK","EPA

6010","3219431","E83079","7439965","Manganese","0.42","ug/L","U","0.42","TRG","1","0","0","5","40723","CROOM SLF (HIGH CORNER RD LF)","12/04/2019 01:28:00","AQUEOUS-Other","MB","Gen Prep","RES","YES","12/04/2019 01:28:00","12/04/2019 15:02:00","TOT","591956","591956","YES","35515794" "3219431BLANK","EPA

6010","3219431","E83079","7440020","Nickel","2.1","ug/L","U","2.1","TRG","1","0","0","5","40723","CROOM SLF (HIGH CORNER RD LF)","12/04/2019 01:28:00","AQUEOUS-Other","MB","Gen Prep","RES","YES","12/04/2019 01:28:00","12/04/2019 15:02:00","TOT","591956","591956","YES","35515794" "3219431BLANK","EPA

6010","3219431","E83079","7782492","Selenium","8.5","ug/L","U","8.5","TRG","1","0","0","15","40723","CROOM SLF (HIGH CORNER RD LF)","12/04/2019 01:28:00","AQUEOUS-Other","MB","Gen Prep","RES","YES","12/04/2019 01:28:00","12/04/2019 15:02:00","TOT","591956","591956","YES","35515794" "3219431BLANK","EPA

6010","3219431","E83079","7440224","Silver","1","ug/L","U","1","TRG","1","0","0","5","40723","CROOM SLF (HIGH CORNER RD LF)","12/04/2019 01:28:00","AQUEOUS-Other","MB","Gen Prep","RES","YES","12/04/2019 01:28:00","12/04/2019 15:02:00","TOT","591956","591956","YES","35515794" "3219431BLANK","EPA

6010","3219431","E83079","7440235","Sodium","0.27","mg/L","U","0.27","TRG","1","0","0","2","40723","CROOM SLF (HIGH CORNER RD LF)","12/04/2019 01:28:00","AQUEOUS-Other","MB","Gen Prep","RES","YES","12/04/2019 01:28:00","12/04/2019 15:02:00","TOT","591956","591956","YES","35515794" "3219431BLANK","EPA

6010","3219431","E83079","7440622","Vanadium","1","ug/L","U","1","TRG","1","0","0","10","40723","CROOM SLF (HIGH CORNER RD LF)","12/04/2019 01:28:00","AQUEOUS-Other","MB","Gen Prep","RES","YES","12/04/2019 01:28:00","12/04/2019 15:02:00","TOT","591956","591956","YES","35515794" "3219431BLANK","EPA

6010","3219431","E83079","7440666","Zinc","11","ug/L","U","11","TRG","1","0","0","20","40723","CROOM SLF (HIGH CORNER RD LF)","12/04/2019 01:28:00","AQUEOUS-Other","MB","Gen Prep","RES","YES","12/04/2019 01:28:00","12/04/2019 15:02:00","TOT","591956","591956","YES","35515794" "3219432LCS","EPA

6010","3219432","E83079","7429905","Aluminum","4830","ug/L","30.7","SPK","1","0","97","0","100","40723","CROOM SLF (HIGH CORNER RD LF)","12/04/2019 01:28:00","AQUEOUS-Other","LCS","Gen Prep","RES","YES","12/04/2019 01:28:00","12/04/2019 15:05:00","TOT","591956","591956","YES","5000","35515794" "3219432LCS","EPA

6010","3219432","E83079","7440393","Barium","482","ug/L","0.84","SPK","1","0","96","0","10","40723","CROOM

SLF (HIGH CORNER RD LF)","12/04/2019 01:28:00","AQUEOUS-Other","LCS",,"Gen  
Prep","RES","YES","12/04/2019 01:28:00","12/04/2019  
15:05:00","TOT","591956","591956","YES","500",,"35515794"  
"3219432LCS","EPA  
6010","3219432","E83079","7440417","Beryllium","47.7",,"ug/L",,"1.6","SPK","1","0","95","0","4","40723","CROO  
M SLF (HIGH CORNER RD LF)","12/04/2019 01:28:00","AQUEOUS-Other","LCS",,"Gen  
Prep","RES","YES","12/04/2019 01:28:00","12/04/2019  
15:05:00","TOT","591956","591956","YES","50",,"35515794"  
"3219432LCS","EPA  
6010","3219432","E83079","7440439","Cadmium","47.1",,"ug/L",,"0.33","SPK","1","0","94","0","1","40723","CROO  
M SLF (HIGH CORNER RD LF)","12/04/2019 01:28:00","AQUEOUS-Other","LCS",,"Gen  
Prep","RES","YES","12/04/2019 01:28:00","12/04/2019  
15:05:00","TOT","591956","591956","YES","50",,"35515794"  
"3219432LCS","EPA  
6010","3219432","E83079","7440473","Chromium","238",,"ug/L",,"1.7","SPK","1","0","95","0","5","40723","CROO  
M SLF (HIGH CORNER RD LF)","12/04/2019 01:28:00","AQUEOUS-Other","LCS",,"Gen  
Prep","RES","YES","12/04/2019 01:28:00","12/04/2019  
15:05:00","TOT","591956","591956","YES","250",,"35515794"  
"3219432LCS","EPA  
6010","3219432","E83079","7440484","Cobalt","484",,"ug/L",,"0.96","SPK","1","0","97","0","10","40723","CROOM  
SLF (HIGH CORNER RD LF)","12/04/2019 01:28:00","AQUEOUS-Other","LCS",,"Gen  
Prep","RES","YES","12/04/2019 01:28:00","12/04/2019  
15:05:00","TOT","591956","591956","YES","500",,"35515794"  
"3219432LCS","EPA  
6010","3219432","E83079","7440508","Copper","239",,"ug/L",,"2.6","SPK","1","0","96","0","5","40723","CROOM  
SLF (HIGH CORNER RD LF)","12/04/2019 01:28:00","AQUEOUS-Other","LCS",,"Gen  
Prep","RES","YES","12/04/2019 01:28:00","12/04/2019  
15:05:00","TOT","591956","591956","YES","250",,"35515794"  
"3219432LCS","EPA  
6010","3219432","E83079","7439896","Iron","1950",,"ug/L",,"9.2","SPK","1","0","97","0","40","40723","CROOM  
SLF (HIGH CORNER RD LF)","12/04/2019 01:28:00","AQUEOUS-Other","LCS",,"Gen  
Prep","RES","YES","12/04/2019 01:28:00","12/04/2019  
15:05:00","TOT","591956","591956","YES","2000",,"35515794"  
"3219432LCS","EPA  
6010","3219432","E83079","7439921","Lead","478",,"ug/L",,"4.6","SPK","1","0","96","0","10","40723","CROOM  
SLF (HIGH CORNER RD LF)","12/04/2019 01:28:00","AQUEOUS-Other","LCS",,"Gen  
Prep","RES","YES","12/04/2019 01:28:00","12/04/2019  
15:05:00","TOT","591956","591956","YES","500",,"35515794"  
"3219432LCS","EPA  
6010","3219432","E83079","7439965","Manganese","240",,"ug/L",,"0.42","SPK","1","0","96","0","5","40723","CRO  
OM SLF (HIGH CORNER RD LF)","12/04/2019 01:28:00","AQUEOUS-Other","LCS",,"Gen  
Prep","RES","YES","12/04/2019 01:28:00","12/04/2019  
15:05:00","TOT","591956","591956","YES","250",,"35515794"  
"3219432LCS","EPA  
6010","3219432","E83079","7440020","Nickel","241",,"ug/L",,"2.1","SPK","1","0","97","0","5","40723","CROOM  
SLF (HIGH CORNER RD LF)","12/04/2019 01:28:00","AQUEOUS-Other","LCS",,"Gen  
Prep","RES","YES","12/04/2019 01:28:00","12/04/2019  
15:05:00","TOT","591956","591956","YES","250",,"35515794"  
"3219432LCS","EPA  
6010","3219432","E83079","7782492","Selenium","706",,"ug/L",,"8.5","SPK","1","0","94","0","15","40723","CROO  
M SLF (HIGH CORNER RD LF)","12/04/2019 01:28:00","AQUEOUS-Other","LCS",,"Gen  
Prep","RES","YES","12/04/2019 01:28:00","12/04/2019  
15:05:00","TOT","591956","591956","YES","750",,"35515794"  
"3219432LCS","EPA

6010","3219432","E83079","7440224","Silver","237","ug/L","1","SPK","1","0","95","0","5","40723","CROOM SLF (HIGH CORNER RD LF)","12/04/2019 01:28:00","AQUEOUS-Other","LCS","Gen Prep","RES","YES","12/04/2019 01:28:00","12/04/2019 15:05:00","TOT","591956","591956","YES","250","35515794"  
"3219432LCS","EPA  
6010","3219432","E83079","7440235","Sodium","47.4","mg/L","0.27","SPK","1","0","95","0","2","40723","CROOM SLF (HIGH CORNER RD LF)","12/04/2019 01:28:00","AQUEOUS-Other","LCS","Gen Prep","RES","YES","12/04/2019 01:28:00","12/04/2019 15:05:00","TOT","591956","591956","YES","50","35515794"  
"3219432LCS","EPA  
6010","3219432","E83079","7440622","Vanadium","477","ug/L","1","SPK","1","0","95","0","10","40723","CROOM SLF (HIGH CORNER RD LF)","12/04/2019 01:28:00","AQUEOUS-Other","LCS","Gen Prep","RES","YES","12/04/2019 01:28:00","12/04/2019 15:05:00","TOT","591956","591956","YES","500","35515794"  
"3219432LCS","EPA  
6010","3219432","E83079","7440666","Zinc","941","ug/L","11","SPK","1","0","94","0","20","40723","CROOM SLF (HIGH CORNER RD LF)","12/04/2019 01:28:00","AQUEOUS-Other","LCS","Gen Prep","RES","YES","12/04/2019 01:28:00","12/04/2019 15:05:00","TOT","591956","591956","YES","1000","35515794"  
"3220023BLANK","EPA 300.0  
(Chloride)","3220023","E83079","16887006","Chloride","2.5","mg/L","U","2.5","TRG","1","0","0","5","40723","CROOM SLF (HIGH CORNER RD LF)","12/04/2019 13:38:00","AQUEOUS-Other","MB","No Prep","RES","YES","12/04/2019 13:38:00","12/04/2019 13:38:00","TOT","592109","592109","YES","35515794"  
"3220024LCS","EPA 300.0  
(Chloride)","3220024","E83079","16887006","Chloride","50.7","mg/L","2.5","SPK","1","0","101","0","5","40723","CROOM SLF (HIGH CORNER RD LF)","12/04/2019 14:00:00","AQUEOUS-Other","LCS","No Prep","RES","YES","12/04/2019 14:00:00","12/04/2019 14:00:00","TOT","592109","592109","YES","50","35515794"  
"3220475BLANK","EPA 8011","3220475","E83079","96128","1,2-Dibromo-3-chloropropane","0.0064","ug/L","U","0.0064","TRG","1","0","0","0.02","40723","CROOM SLF (HIGH CORNER RD LF)","12/05/2019 12:20:00","AQUEOUS-Other","MB","Gen Prep","RES","YES","12/05/2019 12:20:00","12/05/2019 23:51:00","TOT","592176","592176","YES","35515794"  
"3220475BLANK","EPA 8011","3220475","E83079","106934","1,2-Dibromoethane","0.0075","ug/L","U","0.0075","TRG","1","0","0","0.01","40723","CROOM SLF (HIGH CORNER RD LF)","12/05/2019 12:20:00","AQUEOUS-Other","MB","Gen Prep","RES","YES","12/05/2019 12:20:00","12/05/2019 23:51:00","TOT","592176","592176","YES","35515794"  
"3220476LCS","EPA 8011","3220476","E83079","96128","1,2-Dibromo-3-chloropropane","0.25","ug/L","0.0064","SPK","1","0","99","0","0.02","40723","CROOM SLF (HIGH CORNER RD LF)","12/05/2019 12:20:00","AQUEOUS-Other","LCS","Gen Prep","RES","YES","12/05/2019 12:20:00","12/06/2019 00:06:00","TOT","592176","592176","YES","0.25","35515794"  
"3220476LCS","EPA 8011","3220476","E83079","106934","1,2-Dibromoethane","0.24","ug/L","0.0075","SPK","1","0","96","0","0.01","40723","CROOM SLF (HIGH CORNER RD LF)","12/05/2019 12:20:00","AQUEOUS-Other","LCS","Gen Prep","RES","YES","12/05/2019 12:20:00","12/06/2019 00:06:00","TOT","592176","592176","YES","0.25","35515794"  
"3221667BLANK","EPA  
6020","3221667","E83079","7440360","Antimony","0.5","ug/L","U","0.5","TRG","1","0","0","1","40723","CROOM SLF (HIGH CORNER RD LF)","12/05/2019 04:32:00","AQUEOUS-Other","MB","Gen Prep","RE2","YES","12/05/2019 04:32:00","12/09/2019 16:36:00","TOT","592321","592321","YES","35515794"  
"3221667BLANK","EPA  
6020","3221667","E83079","7440382","Arsenic","0.5","ug/L","U","0.5","TRG","1","0","0","1","40723","CROOM SLF (HIGH CORNER RD LF)","12/05/2019 04:32:00","AQUEOUS-Other","MB","Gen Prep","RES","YES","12/05/2019 04:32:00","12/06/2019 13:12:00","TOT","592321","592321","YES","35515794"  
"3221667BLANK","EPA  
6020","3221667","E83079","7440280","Thallium","0.11","ug/L","U","0.11","TRG","1","0","0","1","40723","CROOM SLF (HIGH CORNER RD LF)","12/05/2019 04:32:00","AQUEOUS-Other","MB","Gen Prep","RE2","YES","12/05/2019 04:32:00","12/09/2019 16:36:00","TOT","592321","592321","YES","35515794"



"3221668LCS","EPA  
6020","3221668","E83079","7440360","Antimony","50.5","ug/L","0.5","SPK","1","0","101","0","1","40723","CROOM SLF (HIGH CORNER RD LF)","12/05/2019 04:32:00","AQUEOUS-Other","LCS","Gen  
Prep","RE","YES","12/05/2019 04:32:00","12/06/2019 14:19:00","TOT","592321","592321","YES","50","35515794"  
"3221668LCS","EPA  
6020","3221668","E83079","7440382","Arsenic","48.5","ug/L","0.5","SPK","1","0","97","0","1","40723","CROOM SLF (HIGH CORNER RD LF)","12/05/2019 04:32:00","AQUEOUS-Other","LCS","Gen  
Prep","RES","YES","12/05/2019 04:32:00","12/06/2019  
13:13:00","TOT","592321","592321","YES","50","35515794"  
"3221668LCS","EPA  
6020","3221668","E83079","7440280","Thallium","50.2","ug/L","0.11","SPK","1","0","100","0","1","40723","CROOM SLF (HIGH CORNER RD LF)","12/05/2019 04:32:00","AQUEOUS-Other","LCS","Gen  
Prep","RE","YES","12/05/2019 04:32:00","12/06/2019 14:19:00","TOT","592321","592321","YES","50","35515794"  
"3221677BLANK","EPA  
6010","3221677","E83079","7429905","Aluminum","30.7","ug/L","U","30.7","TRG","1","0","0","100","40723","CROOM SLF (HIGH CORNER RD LF)","12/05/2019 04:32:00","AQUEOUS-Other","MB","Gen  
Prep","RES","YES","12/05/2019 04:32:00","12/05/2019 15:49:00","TOT","592322","592322","YES","35515794"  
"3221677BLANK","EPA  
6010","3221677","E83079","7440393","Barium","0.84","ug/L","U","0.84","TRG","1","0","0","10","40723","CROOM SLF (HIGH CORNER RD LF)","12/05/2019 04:32:00","AQUEOUS-Other","MB","Gen  
Prep","RES","YES","12/05/2019 04:32:00","12/05/2019 15:49:00","TOT","592322","592322","YES","35515794"  
"3221677BLANK","EPA  
6010","3221677","E83079","7440417","Beryllium","1.6","ug/L","U","1.6","TRG","1","0","0","4","40723","CROOM SLF (HIGH CORNER RD LF)","12/05/2019 04:32:00","AQUEOUS-Other","MB","Gen  
Prep","RES","YES","12/05/2019 04:32:00","12/05/2019 15:49:00","TOT","592322","592322","YES","35515794"  
"3221677BLANK","EPA  
6010","3221677","E83079","7440439","Cadmium","0.33","ug/L","U","0.33","TRG","1","0","0","1","40723","CROOM SLF (HIGH CORNER RD LF)","12/05/2019 04:32:00","AQUEOUS-Other","MB","Gen  
Prep","RES","YES","12/05/2019 04:32:00","12/05/2019 15:49:00","TOT","592322","592322","YES","35515794"  
"3221677BLANK","EPA  
6010","3221677","E83079","7440473","Chromium","1.7","ug/L","U","1.7","TRG","1","0","0","5","40723","CROOM SLF (HIGH CORNER RD LF)","12/05/2019 04:32:00","AQUEOUS-Other","MB","Gen  
Prep","RES","YES","12/05/2019 04:32:00","12/05/2019 15:49:00","TOT","592322","592322","YES","35515794"  
"3221677BLANK","EPA  
6010","3221677","E83079","7440484","Cobalt","0.96","ug/L","U","0.96","TRG","1","0","0","10","40723","CROOM SLF (HIGH CORNER RD LF)","12/05/2019 04:32:00","AQUEOUS-Other","MB","Gen  
Prep","RES","YES","12/05/2019 04:32:00","12/05/2019 15:49:00","TOT","592322","592322","YES","35515794"  
"3221677BLANK","EPA  
6010","3221677","E83079","7440508","Copper","2.6","ug/L","U","2.6","TRG","1","0","0","5","40723","CROOM SLF (HIGH CORNER RD LF)","12/05/2019 04:32:00","AQUEOUS-Other","MB","Gen  
Prep","RES","YES","12/05/2019 04:32:00","12/05/2019 15:49:00","TOT","592322","592322","YES","35515794"  
"3221677BLANK","EPA  
6010","3221677","E83079","7439896","Iron","9.2","ug/L","U","9.2","TRG","1","0","0","40","40723","CROOM SLF (HIGH CORNER RD LF)","12/05/2019 04:32:00","AQUEOUS-Other","MB","Gen  
Prep","RES","YES","12/05/2019 04:32:00","12/05/2019 15:49:00","TOT","592322","592322","YES","35515794"  
"3221677BLANK","EPA  
6010","3221677","E83079","7439921","Lead","4.6","ug/L","U","4.6","TRG","1","0","0","10","40723","CROOM SLF (HIGH CORNER RD LF)","12/05/2019 04:32:00","AQUEOUS-Other","MB","Gen  
Prep","RES","YES","12/05/2019 04:32:00","12/05/2019 15:49:00","TOT","592322","592322","YES","35515794"  
"3221677BLANK","EPA  
6010","3221677","E83079","7439965","Manganese","0.42","ug/L","U","0.42","TRG","1","0","0","5","40723","CROOM SLF (HIGH CORNER RD LF)","12/05/2019 04:32:00","AQUEOUS-Other","MB","Gen  
Prep","RES","YES","12/05/2019 04:32:00","12/05/2019 15:49:00","TOT","592322","592322","YES","35515794"  
"3221677BLANK","EPA

6010","3221677","E83079","7440020","Nickel","2.1","ug/L","U","2.1","TRG","1","0","0","5","40723","CROOM  
SLF (HIGH CORNER RD LF)","12/05/2019 04:32:00","AQUEOUS-Other","MB","Gen  
Prep","RES","YES","12/05/2019 04:32:00","12/05/2019 15:49:00","TOT","592322","592322","YES","35515794"  
"3221677BLANK","EPA

6010","3221677","E83079","7782492","Selenium","8.5","ug/L","U","8.5","TRG","1","0","0","15","40723","CROOM  
SLF (HIGH CORNER RD LF)","12/05/2019 04:32:00","AQUEOUS-Other","MB","Gen  
Prep","RES","YES","12/05/2019 04:32:00","12/05/2019 15:49:00","TOT","592322","592322","YES","35515794"  
"3221677BLANK","EPA

6010","3221677","E83079","7440224","Silver","1","ug/L","U","1","TRG","1","0","0","5","40723","CROOM SLF  
(HIGH CORNER RD LF)","12/05/2019 04:32:00","AQUEOUS-Other","MB","Gen Prep","RES","YES","12/05/2019  
04:32:00","12/05/2019 15:49:00","TOT","592322","592322","YES","35515794"  
"3221677BLANK","EPA

6010","3221677","E83079","7440235","Sodium","0.27","mg/L","U","0.27","TRG","1","0","0","2","40723","CROOM  
SLF (HIGH CORNER RD LF)","12/05/2019 04:32:00","AQUEOUS-Other","MB","Gen  
Prep","RES","YES","12/05/2019 04:32:00","12/05/2019 15:49:00","TOT","592322","592322","YES","35515794"  
"3221677BLANK","EPA

6010","3221677","E83079","7440622","Vanadium","1","ug/L","U","1","TRG","1","0","0","10","40723","CROOM  
SLF (HIGH CORNER RD LF)","12/05/2019 04:32:00","AQUEOUS-Other","MB","Gen  
Prep","RES","YES","12/05/2019 04:32:00","12/05/2019 15:49:00","TOT","592322","592322","YES","35515794"  
"3221677BLANK","EPA

6010","3221677","E83079","7440666","Zinc","11","ug/L","U","11","TRG","1","0","0","20","40723","CROOM SLF  
(HIGH CORNER RD LF)","12/05/2019 04:32:00","AQUEOUS-Other","MB","Gen Prep","RES","YES","12/05/2019  
04:32:00","12/05/2019 15:49:00","TOT","592322","592322","YES","35515794"  
"3221678LCS","EPA

6010","3221678","E83079","7429905","Aluminum","2310","ug/L","30.7","SPK","1","0","92","0","100","40723","CR  
OOM SLF (HIGH CORNER RD LF)","12/05/2019 04:32:00","AQUEOUS-Other","LCS","Gen  
Prep","RES","YES","12/05/2019 04:32:00","12/05/2019  
15:52:00","TOT","592322","592322","YES","2500","35515794"  
"3221678LCS","EPA

6010","3221678","E83079","7440393","Barium","232","ug/L","0.84","SPK","1","0","93","0","10","40723","CROOM  
SLF (HIGH CORNER RD LF)","12/05/2019 04:32:00","AQUEOUS-Other","LCS","Gen  
Prep","RES","YES","12/05/2019 04:32:00","12/05/2019  
15:52:00","TOT","592322","592322","YES","250","35515794"  
"3221678LCS","EPA

6010","3221678","E83079","7440417","Beryllium","22.5","ug/L","1.6","SPK","1","0","90","0","4","40723","CROO  
M SLF (HIGH CORNER RD LF)","12/05/2019 04:32:00","AQUEOUS-Other","LCS","Gen  
Prep","RES","YES","12/05/2019 04:32:00","12/05/2019  
15:52:00","TOT","592322","592322","YES","25","35515794"  
"3221678LCS","EPA

6010","3221678","E83079","7440439","Cadmium","23.7","ug/L","0.33","SPK","1","0","95","0","1","40723","CROO  
M SLF (HIGH CORNER RD LF)","12/05/2019 04:32:00","AQUEOUS-Other","LCS","Gen  
Prep","RES","YES","12/05/2019 04:32:00","12/05/2019  
15:52:00","TOT","592322","592322","YES","25","35515794"  
"3221678LCS","EPA

6010","3221678","E83079","7440473","Chromium","234","ug/L","1.7","SPK","1","0","93","0","5","40723","CROO  
M SLF (HIGH CORNER RD LF)","12/05/2019 04:32:00","AQUEOUS-Other","LCS","Gen  
Prep","RES","YES","12/05/2019 04:32:00","12/05/2019  
15:52:00","TOT","592322","592322","YES","250","35515794"  
"3221678LCS","EPA

6010","3221678","E83079","7440484","Cobalt","238","ug/L","0.96","SPK","1","0","95","0","10","40723","CROOM  
SLF (HIGH CORNER RD LF)","12/05/2019 04:32:00","AQUEOUS-Other","LCS","Gen  
Prep","RES","YES","12/05/2019 04:32:00","12/05/2019  
15:52:00","TOT","592322","592322","YES","250","35515794"  
"3221678LCS","EPA

6010","3221678","E83079","7440508","Copper","228","ug/L","2.6","SPK","1","0","91","0","5","40723","CROOM SLF (HIGH CORNER RD LF)","12/05/2019 04:32:00","AQUEOUS-Other","LCS","Gen  
Prep","RES","YES","12/05/2019 04:32:00","12/05/2019  
15:52:00","TOT","592322","592322","YES","250","35515794"  
"3221678LCS","EPA  
6010","3221678","E83079","7439896","Iron","2330","ug/L","9.2","SPK","1","0","93","0","40","40723","CROOM SLF (HIGH CORNER RD LF)","12/05/2019 04:32:00","AQUEOUS-Other","LCS","Gen  
Prep","RES","YES","12/05/2019 04:32:00","12/05/2019  
15:52:00","TOT","592322","592322","YES","2500","35515794"  
"3221678LCS","EPA  
6010","3221678","E83079","7439921","Lead","236","ug/L","4.6","SPK","1","0","94","0","10","40723","CROOM SLF (HIGH CORNER RD LF)","12/05/2019 04:32:00","AQUEOUS-Other","LCS","Gen  
Prep","RES","YES","12/05/2019 04:32:00","12/05/2019  
15:52:00","TOT","592322","592322","YES","250","35515794"  
"3221678LCS","EPA  
6010","3221678","E83079","7439965","Manganese","233","ug/L","0.42","SPK","1","0","93","0","5","40723","CROOM SLF (HIGH CORNER RD LF)","12/05/2019 04:32:00","AQUEOUS-Other","LCS","Gen  
Prep","RES","YES","12/05/2019 04:32:00","12/05/2019  
15:52:00","TOT","592322","592322","YES","250","35515794"  
"3221678LCS","EPA  
6010","3221678","E83079","7440020","Nickel","237","ug/L","2.1","SPK","1","0","95","0","5","40723","CROOM SLF (HIGH CORNER RD LF)","12/05/2019 04:32:00","AQUEOUS-Other","LCS","Gen  
Prep","RES","YES","12/05/2019 04:32:00","12/05/2019  
15:52:00","TOT","592322","592322","YES","250","35515794"  
"3221678LCS","EPA  
6010","3221678","E83079","7782492","Selenium","235","ug/L","8.5","SPK","1","0","94","0","15","40723","CROOM SLF (HIGH CORNER RD LF)","12/05/2019 04:32:00","AQUEOUS-Other","LCS","Gen  
Prep","RES","YES","12/05/2019 04:32:00","12/05/2019  
15:52:00","TOT","592322","592322","YES","250","35515794"  
"3221678LCS","EPA  
6010","3221678","E83079","7440224","Silver","23.3","ug/L","1","SPK","1","0","93","0","5","40723","CROOM SLF (HIGH CORNER RD LF)","12/05/2019 04:32:00","AQUEOUS-Other","LCS","Gen  
Prep","RES","YES","12/05/2019 04:32:00","12/05/2019 15:52:00","TOT","592322","592322","YES","25","35515794"  
"3221678LCS","EPA  
6010","3221678","E83079","7440235","Sodium","11.7","mg/L","0.27","SPK","1","0","94","0","2","40723","CROOM SLF (HIGH CORNER RD LF)","12/05/2019 04:32:00","AQUEOUS-Other","LCS","Gen  
Prep","RES","YES","12/05/2019 04:32:00","12/05/2019  
15:52:00","TOT","592322","592322","YES","12.5","35515794"  
"3221678LCS","EPA  
6010","3221678","E83079","7440622","Vanadium","232","ug/L","1","SPK","1","0","93","0","10","40723","CROOM SLF (HIGH CORNER RD LF)","12/05/2019 04:32:00","AQUEOUS-Other","LCS","Gen  
Prep","RES","YES","12/05/2019 04:32:00","12/05/2019  
15:52:00","TOT","592322","592322","YES","250","35515794"  
"3221678LCS","EPA  
6010","3221678","E83079","7440666","Zinc","1190","ug/L","11","SPK","1","0","96","0","20","40723","CROOM SLF (HIGH CORNER RD LF)","12/05/2019 04:32:00","AQUEOUS-Other","LCS","Gen  
Prep","RES","YES","12/05/2019 04:32:00","12/05/2019  
15:52:00","TOT","592322","592322","YES","1250","35515794"  
"3221890BLANK","EPA 353.2 (Nitrate (N))","3221890","E83079","1805","Nitrate (N)","0.025","mg/L","U","0.025","TRG","1","0","0","0.05","40723","CROOM SLF (HIGH CORNER RD LF)","12/05/2019 06:36:00","AQUEOUS-Other","MB","No Prep","RES","YES","12/05/2019 06:36:00","12/05/2019 06:36:00","TOT","592328","592328","YES","35515794"  
"3222365BLANK","SM18 2540 C","3222365","E83079","1705","Residues- Filterable (TDS)","5","mg/L","U","5","TRG","1","0","0","5","40723","CROOM SLF (HIGH CORNER RD LF)","12/05/2019

12:24:00","AQUEOUS-Other","MB",,"No Prep","RES","YES","12/05/2019 12:24:00","12/05/2019 12:24:00","TOT","592507","592507","YES",,"35515794"  
"3222366LCS","SM18 2540 C","3222366","E83079","1705","Residues- Filterable (TDS)","324",,"mg/L",,"5",,"SPK","1","0","108","0","5","40723","CROOM SLF (HIGH CORNER RD LF)","12/05/2019 12:24:00","AQUEOUS-Other","LCS",,"No Prep","RES","YES","12/05/2019 12:24:00","12/05/2019 12:24:00","TOT","592507","592507","YES","300",,"35515794"  
"3222816BLANK","EPA 353.2 (Nitrate (N))","3222816","E83079","1805","Nitrate (N)","0.025",,"mg/L","U","0.025","TRG","1","0",,"0","0.05","40723","CROOM SLF (HIGH CORNER RD LF)","12/05/2019 17:21:00","AQUEOUS-Other","MB",,"No Prep","RES","YES","12/05/2019 17:21:00","12/05/2019 17:21:00","TOT","592607","592607","YES",,"35515794"  
"3222845BLANK","SM18 2540 C","3222845","E83079","1705","Residues- Filterable (TDS)","5",,"mg/L","U","5","TRG","1","0",,"0","5","40723","CROOM SLF (HIGH CORNER RD LF)","12/05/2019 16:27:00","AQUEOUS-Other","MB",,"No Prep","RES","YES","12/05/2019 16:27:00","12/05/2019 16:27:00","TOT","592612","592612","YES",,"35515794"  
"3222846LCS","SM18 2540 C","3222846","E83079","1705","Residues- Filterable (TDS)","294",,"mg/L",,"5",,"SPK","1","0","98","0","5","40723","CROOM SLF (HIGH CORNER RD LF)","12/05/2019 16:27:00","AQUEOUS-Other","LCS",,"No Prep","RES","YES","12/05/2019 16:27:00","12/05/2019 16:27:00","TOT","592612","592612","YES","300",,"35515794"  
"3224006BLANK","EPA 6020","3224006","E83079","7440360","Antimony","0.5",,"ug/L","U","0.5","TRG","1","0",,"0","1","40723","CROOM SLF (HIGH CORNER RD LF)","12/06/2019 02:02:00","AQUEOUS-Other","MB",,"Gen Prep","RE","YES","12/06/2019 02:02:00","12/09/2019 16:39:00","TOT","592716","592716","YES",,"35515794"  
"3224006BLANK","EPA 6020","3224006","E83079","7440382","Arsenic","0.5",,"ug/L","U","0.5","TRG","1","0",,"0","1","40723","CROOM SLF (HIGH CORNER RD LF)","12/06/2019 02:02:00","AQUEOUS-Other","MB",,"Gen Prep","RE","YES","12/06/2019 02:02:00","12/09/2019 16:39:00","TOT","592716","592716","YES",,"35515794"  
"3224006BLANK","EPA 6020","3224006","E83079","7440280","Thallium","0.11",,"ug/L","U","0.11","TRG","1","0",,"0","1","40723","CROOM SLF (HIGH CORNER RD LF)","12/06/2019 02:02:00","AQUEOUS-Other","MB",,"Gen Prep","RE","YES","12/06/2019 02:02:00","12/09/2019 16:39:00","TOT","592716","592716","YES",,"35515794"  
"3224007LCS","EPA 6020","3224007","E83079","7440360","Antimony","53.7",,"ug/L",,"0.5",,"SPK","1","0","107","0","1","40723","CROOM SLF (HIGH CORNER RD LF)","12/06/2019 02:02:00","AQUEOUS-Other","LCS",,"Gen Prep","RES","YES","12/06/2019 02:02:00","12/06/2019 15:34:00","TOT","592716","592716","YES","50",,"35515794"  
"3224007LCS","EPA 6020","3224007","E83079","7440382","Arsenic","51.4",,"ug/L",,"0.5",,"SPK","1","0","103","0","1","40723","CROOM SLF (HIGH CORNER RD LF)","12/06/2019 02:02:00","AQUEOUS-Other","LCS",,"Gen Prep","RES","YES","12/06/2019 02:02:00","12/06/2019 15:34:00","TOT","592716","592716","YES","50",,"35515794"  
"3224007LCS","EPA 6020","3224007","E83079","7440280","Thallium","52.4",,"ug/L",,"0.11",,"SPK","1","0","105","0","1","40723","CROOM SLF (HIGH CORNER RD LF)","12/06/2019 02:02:00","AQUEOUS-Other","LCS",,"Gen Prep","RES","YES","12/06/2019 02:02:00","12/06/2019 15:34:00","TOT","592716","592716","YES","50",,"35515794"  
"3224010BLANK","EPA 6010","3224010","E83079","7429905","Aluminum","30.7",,"ug/L","U","30.7","TRG","1","0",,"0","100","40723","CROOM SLF (HIGH CORNER RD LF)","12/06/2019 02:02:00","AQUEOUS-Other","MB",,"Gen Prep","RES","YES","12/06/2019 02:02:00","12/06/2019 17:08:00","TOT","592717","592717","YES",,"35515794"  
"3224010BLANK","EPA 6010","3224010","E83079","7440393","Barium","0.84",,"ug/L","U","0.84","TRG","1","0",,"0","10","40723","CROOM SLF (HIGH CORNER RD LF)","12/06/2019 02:02:00","AQUEOUS-Other","MB",,"Gen Prep","RES","YES","12/06/2019 02:02:00","12/06/2019 17:08:00","TOT","592717","592717","YES",,"35515794"  
"3224010BLANK","EPA

6010","3224010","E83079","7440417","Beryllium","1.6","ug/L","U","1.6","TRG","1","0","0","4","40723","CROOM SLF (HIGH CORNER RD LF)","12/06/2019 02:02:00","AQUEOUS-Other","MB","Gen Prep","RES","YES","12/06/2019 02:02:00","12/06/2019 17:08:00","TOT","592717","592717","YES","35515794" "3224010BLANK","EPA

6010","3224010","E83079","7440439","Cadmium","0.33","ug/L","U","0.33","TRG","1","0","0","1","40723","CROOM SLF (HIGH CORNER RD LF)","12/06/2019 02:02:00","AQUEOUS-Other","MB","Gen Prep","RES","YES","12/06/2019 02:02:00","12/06/2019 17:08:00","TOT","592717","592717","YES","35515794" "3224010BLANK","EPA

6010","3224010","E83079","7440473","Chromium","1.7","ug/L","U","1.7","TRG","1","0","0","5","40723","CROOM SLF (HIGH CORNER RD LF)","12/06/2019 02:02:00","AQUEOUS-Other","MB","Gen Prep","RES","YES","12/06/2019 02:02:00","12/06/2019 17:08:00","TOT","592717","592717","YES","35515794" "3224010BLANK","EPA

6010","3224010","E83079","7440484","Cobalt","0.96","ug/L","U","0.96","TRG","1","0","0","10","40723","CROOM SLF (HIGH CORNER RD LF)","12/06/2019 02:02:00","AQUEOUS-Other","MB","Gen Prep","RES","YES","12/06/2019 02:02:00","12/06/2019 17:08:00","TOT","592717","592717","YES","35515794" "3224010BLANK","EPA

6010","3224010","E83079","7440508","Copper","2.6","ug/L","U","2.6","TRG","1","0","0","5","40723","CROOM SLF (HIGH CORNER RD LF)","12/06/2019 02:02:00","AQUEOUS-Other","MB","Gen Prep","RES","YES","12/06/2019 02:02:00","12/06/2019 17:08:00","TOT","592717","592717","YES","35515794" "3224010BLANK","EPA

6010","3224010","E83079","7439896","Iron","9.2","ug/L","U","9.2","TRG","1","0","0","40","40723","CROOM SLF (HIGH CORNER RD LF)","12/06/2019 02:02:00","AQUEOUS-Other","MB","Gen Prep","RES","YES","12/06/2019 02:02:00","12/06/2019 17:08:00","TOT","592717","592717","YES","35515794" "3224010BLANK","EPA

6010","3224010","E83079","7439921","Lead","4.6","ug/L","U","4.6","TRG","1","0","0","10","40723","CROOM SLF (HIGH CORNER RD LF)","12/06/2019 02:02:00","AQUEOUS-Other","MB","Gen Prep","RES","YES","12/06/2019 02:02:00","12/06/2019 17:08:00","TOT","592717","592717","YES","35515794" "3224010BLANK","EPA

6010","3224010","E83079","7439965","Manganese","0.42","ug/L","U","0.42","TRG","1","0","0","5","40723","CROOM SLF (HIGH CORNER RD LF)","12/06/2019 02:02:00","AQUEOUS-Other","MB","Gen Prep","RES","YES","12/06/2019 02:02:00","12/06/2019 17:08:00","TOT","592717","592717","YES","35515794" "3224010BLANK","EPA

6010","3224010","E83079","7440020","Nickel","2.1","ug/L","U","2.1","TRG","1","0","0","5","40723","CROOM SLF (HIGH CORNER RD LF)","12/06/2019 02:02:00","AQUEOUS-Other","MB","Gen Prep","RES","YES","12/06/2019 02:02:00","12/06/2019 17:08:00","TOT","592717","592717","YES","35515794" "3224010BLANK","EPA

6010","3224010","E83079","7782492","Selenium","8.5","ug/L","U","8.5","TRG","1","0","0","15","40723","CROOM SLF (HIGH CORNER RD LF)","12/06/2019 02:02:00","AQUEOUS-Other","MB","Gen Prep","RES","YES","12/06/2019 02:02:00","12/06/2019 17:08:00","TOT","592717","592717","YES","35515794" "3224010BLANK","EPA

6010","3224010","E83079","7440224","Silver","1","ug/L","U","1","TRG","1","0","0","5","40723","CROOM SLF (HIGH CORNER RD LF)","12/06/2019 02:02:00","AQUEOUS-Other","MB","Gen Prep","RES","YES","12/06/2019 02:02:00","12/06/2019 17:08:00","TOT","592717","592717","YES","35515794" "3224010BLANK","EPA

6010","3224010","E83079","7440235","Sodium","0.27","mg/L","U","0.27","TRG","1","0","0","2","40723","CROOM SLF (HIGH CORNER RD LF)","12/06/2019 02:02:00","AQUEOUS-Other","MB","Gen Prep","RES","YES","12/06/2019 02:02:00","12/06/2019 17:08:00","TOT","592717","592717","YES","35515794" "3224010BLANK","EPA

6010","3224010","E83079","7440622","Vanadium","1","ug/L","U","1","TRG","1","0","0","10","40723","CROOM SLF (HIGH CORNER RD LF)","12/06/2019 02:02:00","AQUEOUS-Other","MB","Gen Prep","RES","YES","12/06/2019 02:02:00","12/06/2019 17:08:00","TOT","592717","592717","YES","35515794" "3224010BLANK","EPA

6010","3224010","E83079","7440666","Zinc","11","ug/L","U","11","TRG","1","0","0","20","40723","CROOM SLF (HIGH CORNER RD LF)","12/06/2019 02:02:00","AQUEOUS-Other","MB","Gen Prep","RES","YES","12/06/2019

02:02:00","12/06/2019 17:08:00","TOT","592717","592717","YES",,,,"35515794"  
"3224011LCS","EPA  
6010","3224011","E83079","7429905","Aluminum","2470",,"ug/L",,"30.7","SPK","1","0","99","0","100","40723","CROOM SLF (HIGH CORNER RD LF)","12/06/2019 02:02:00","AQUEOUS-Other","LCS",,,,"Gen  
Prep","RES","YES","12/06/2019 02:02:00","12/06/2019  
17:12:00","TOT","592717","592717","YES","2500",,"35515794"  
"3224011LCS","EPA  
6010","3224011","E83079","7440393","Barium","243",,"ug/L",,"0.84","SPK","1","0","97","0","10","40723","CROOM SLF (HIGH CORNER RD LF)","12/06/2019 02:02:00","AQUEOUS-Other","LCS",,,,"Gen  
Prep","RES","YES","12/06/2019 02:02:00","12/06/2019  
17:12:00","TOT","592717","592717","YES","250",,"35515794"  
"3224011LCS","EPA  
6010","3224011","E83079","7440417","Beryllium","24.9",,"ug/L",,"1.6","SPK","1","0","100","0","4","40723","CROOM SLF (HIGH CORNER RD LF)","12/06/2019 02:02:00","AQUEOUS-Other","LCS",,,,"Gen  
Prep","RES","YES","12/06/2019 02:02:00","12/06/2019  
17:12:00","TOT","592717","592717","YES","25",,"35515794"  
"3224011LCS","EPA  
6010","3224011","E83079","7440439","Cadmium","25.5",,"ug/L",,"0.33","SPK","1","0","102","0","1","40723","CROOM SLF (HIGH CORNER RD LF)","12/06/2019 02:02:00","AQUEOUS-Other","LCS",,,,"Gen  
Prep","RES","YES","12/06/2019 02:02:00","12/06/2019  
17:12:00","TOT","592717","592717","YES","25",,"35515794"  
"3224011LCS","EPA  
6010","3224011","E83079","7440473","Chromium","246",,"ug/L",,"1.7","SPK","1","0","98","0","5","40723","CROOM SLF (HIGH CORNER RD LF)","12/06/2019 02:02:00","AQUEOUS-Other","LCS",,,,"Gen  
Prep","RES","YES","12/06/2019 02:02:00","12/06/2019  
17:12:00","TOT","592717","592717","YES","250",,"35515794"  
"3224011LCS","EPA  
6010","3224011","E83079","7440484","Cobalt","251",,"ug/L",,"0.96","SPK","1","0","100","0","10","40723","CROOM SLF (HIGH CORNER RD LF)","12/06/2019 02:02:00","AQUEOUS-Other","LCS",,,,"Gen  
Prep","RES","YES","12/06/2019 02:02:00","12/06/2019  
17:12:00","TOT","592717","592717","YES","250",,"35515794"  
"3224011LCS","EPA  
6010","3224011","E83079","7440508","Copper","237",,"ug/L",,"2.6","SPK","1","0","95","0","5","40723","CROOM SLF (HIGH CORNER RD LF)","12/06/2019 02:02:00","AQUEOUS-Other","LCS",,,,"Gen  
Prep","RES","YES","12/06/2019 02:02:00","12/06/2019  
17:12:00","TOT","592717","592717","YES","250",,"35515794"  
"3224011LCS","EPA  
6010","3224011","E83079","7439896","Iron","2500",,"ug/L",,"9.2","SPK","1","0","100","0","40","40723","CROOM SLF (HIGH CORNER RD LF)","12/06/2019 02:02:00","AQUEOUS-Other","LCS",,,,"Gen  
Prep","RES","YES","12/06/2019 02:02:00","12/06/2019  
17:12:00","TOT","592717","592717","YES","2500",,"35515794"  
"3224011LCS","EPA  
6010","3224011","E83079","7439921","Lead","251",,"ug/L",,"4.6","SPK","1","0","100","0","10","40723","CROOM SLF (HIGH CORNER RD LF)","12/06/2019 02:02:00","AQUEOUS-Other","LCS",,,,"Gen  
Prep","RES","YES","12/06/2019 02:02:00","12/06/2019  
17:12:00","TOT","592717","592717","YES","250",,"35515794"  
"3224011LCS","EPA  
6010","3224011","E83079","7439965","Manganese","247",,"ug/L",,"0.42","SPK","1","0","99","0","5","40723","CROOM SLF (HIGH CORNER RD LF)","12/06/2019 02:02:00","AQUEOUS-Other","LCS",,,,"Gen  
Prep","RES","YES","12/06/2019 02:02:00","12/06/2019  
17:12:00","TOT","592717","592717","YES","250",,"35515794"  
"3224011LCS","EPA  
6010","3224011","E83079","7440020","Nickel","252",,"ug/L",,"2.1","SPK","1","0","101","0","5","40723","CROOM SLF (HIGH CORNER RD LF)","12/06/2019 02:02:00","AQUEOUS-Other","LCS",,,,"Gen



Prep","RES","YES","12/06/2019 02:02:00","12/06/2019  
17:12:00","TOT","592717","592717","YES","250","35515794"  
"3224011LCS","EPA  
6010","3224011","E83079","7782492","Selenium","261","ug/L","8.5","SPK","1","0","105","0","15","40723","CROOM SLF (HIGH CORNER RD LF)","12/06/2019 02:02:00","AQUEOUS-Other","LCS","Gen  
Prep","RES","YES","12/06/2019 02:02:00","12/06/2019  
17:12:00","TOT","592717","592717","YES","250","35515794"  
"3224011LCS","EPA  
6010","3224011","E83079","7440224","Silver","22.5","ug/L","1","SPK","1","0","90","0","5","40723","CROOM SLF (HIGH CORNER RD LF)","12/06/2019 02:02:00","AQUEOUS-Other","LCS","Gen Prep","RES","YES","12/06/2019 02:02:00","12/06/2019 17:12:00","TOT","592717","592717","YES","25","35515794"  
"3224011LCS","EPA  
6010","3224011","E83079","7440235","Sodium","12.2","mg/L","0.27","SPK","1","0","97","0","2","40723","CROOM SLF (HIGH CORNER RD LF)","12/06/2019 02:02:00","AQUEOUS-Other","LCS","Gen  
Prep","RES","YES","12/06/2019 02:02:00","12/06/2019  
17:12:00","TOT","592717","592717","YES","12.5","35515794"  
"3224011LCS","EPA  
6010","3224011","E83079","7440622","Vanadium","242","ug/L","1","SPK","1","0","97","0","10","40723","CROOM SLF (HIGH CORNER RD LF)","12/06/2019 02:02:00","AQUEOUS-Other","LCS","Gen  
Prep","RES","YES","12/06/2019 02:02:00","12/06/2019  
17:12:00","TOT","592717","592717","YES","250","35515794"  
"3224011LCS","EPA  
6010","3224011","E83079","7440666","Zinc","1290","ug/L","11","SPK","1","0","104","0","20","40723","CROOM SLF (HIGH CORNER RD LF)","12/06/2019 02:02:00","AQUEOUS-Other","LCS","Gen  
Prep","RES","YES","12/06/2019 02:02:00","12/06/2019  
17:12:00","TOT","592717","592717","YES","1250","35515794"  
"3224158BLANK","SM18 2320  
B","3224158","E83079","1505","Alkalinity","5","mg/L","U","5","TRG","1","0","0","5","40723","CROOM SLF (HIGH CORNER RD LF)","12/06/2019 14:15:00","AQUEOUS-Other","MB","No Prep","RES","YES","12/06/2019 14:15:00","12/06/2019 14:15:00","TOT","592758","592758","YES","35515794"  
"3224361BLANK","SM18 5310 B","3224361","E83079","2040","Carbon- Total Organic","0.5","mg/L","U","0.5","TRG","1","0","0","1","40723","CROOM SLF (HIGH CORNER RD LF)","12/06/2019 16:20:00","AQUEOUS-Other","MB","No Prep","RES","YES","12/06/2019 16:20:00","12/06/2019 16:20:00","TOT","592818","592818","YES","35515794"  
"3224362LCS","SM18 5310 B","3224362","E83079","2040","Carbon- Total Organic","18.9","mg/L","0.5","SPK","1","0","94","0","1","40723","CROOM SLF (HIGH CORNER RD LF)","12/06/2019 16:32:00","AQUEOUS-Other","LCS","No Prep","RES","YES","12/06/2019 16:32:00","12/06/2019 16:32:00","TOT","592818","592818","YES","20","35515794"  
"3224795BLANK","EPA 353.2 (Nitrate (N))","3224795","E83079","1805","Nitrate (N)","0.025","mg/L","U","0.025","TRG","1","0","0","0.05","40723","CROOM SLF (HIGH CORNER RD LF)","12/06/2019 14:53:00","AQUEOUS-Other","MB","No Prep","RES","YES","12/06/2019 14:53:00","12/06/2019 14:53:00","TOT","592901","592901","YES","35515794"  
"3225754BLANK","EPA 8011","3225754","E83079","96128","1,2-Dibromo-3-chloropropane","0.0064","ug/L","U","0.0064","TRG","1","0","0","0.02","40723","CROOM SLF (HIGH CORNER RD LF)","12/10/2019 10:25:00","AQUEOUS-Other","MB","Gen Prep","RES","YES","12/10/2019 10:25:00","12/11/2019 00:11:00","TOT","593075","593075","YES","35515794"  
"3225754BLANK","EPA 8011","3225754","E83079","106934","1,2-Dibromoethane","0.0075","ug/L","U","0.0075","TRG","1","0","0","0.01","40723","CROOM SLF (HIGH CORNER RD LF)","12/10/2019 10:25:00","AQUEOUS-Other","MB","Gen Prep","RES","YES","12/10/2019 10:25:00","12/11/2019 00:11:00","TOT","593075","593075","YES","35515794"  
"3225755LCS","EPA 8011","3225755","E83079","96128","1,2-Dibromo-3-chloropropane","0.26","ug/L","0.0064","SPK","1","0","104","0","0.02","40723","CROOM SLF (HIGH CORNER RD LF)","12/10/2019 10:25:00","AQUEOUS-Other","LCS","Gen Prep","RES","YES","12/10/2019 10:25:00","12/11/2019 00:27:00","TOT","593075","593075","YES","0.25","35515794"

"3225755LCS","EPA 8011","3225755","E83079","106934","1,2-Dibromoethane","0.26","ug/L","0.0075","SPK","1","0","103","0","0.01","40723","CROOM SLF (HIGH CORNER RD LF)","12/10/2019 10:25:00","AQUEOUS-Other","LCS","Gen Prep","RES","YES","12/10/2019 10:25:00","12/11/2019 00:27:00","TOT","593075","593075","YES","0.25","35515794"

"3225791BLANK","EPA 6020","3225791","E83079","7440360","Antimony","0.5","ug/L","U","0.5","TRG","1","0","0","1","40723","CROOM SLF (HIGH CORNER RD LF)","12/07/2019 06:25:00","AQUEOUS-Other","MB","Gen Prep","RES","YES","12/07/2019 06:25:00","12/09/2019 18:40:00","TOT","593087","593087","YES","35515794"

"3225791BLANK","EPA 6020","3225791","E83079","7440382","Arsenic","0.5","ug/L","U","0.5","TRG","1","0","0","1","40723","CROOM SLF (HIGH CORNER RD LF)","12/07/2019 06:25:00","AQUEOUS-Other","MB","Gen Prep","RES","YES","12/07/2019 06:25:00","12/09/2019 18:40:00","TOT","593087","593087","YES","35515794"

"3225791BLANK","EPA 6020","3225791","E83079","7440280","Thallium","0.11","ug/L","U","0.11","TRG","1","0","0","1","40723","CROOM SLF (HIGH CORNER RD LF)","12/07/2019 06:25:00","AQUEOUS-Other","MB","Gen Prep","RES","YES","12/07/2019 06:25:00","12/09/2019 18:40:00","TOT","593087","593087","YES","35515794"

"3225792LCS","EPA 6020","3225792","E83079","7440360","Antimony","48.3","ug/L","0.5","SPK","1","0","97","0","1","40723","CROOM SLF (HIGH CORNER RD LF)","12/07/2019 06:25:00","AQUEOUS-Other","LCS","Gen Prep","RES","YES","12/07/2019 06:25:00","12/09/2019 18:43:00","TOT","593087","593087","YES","50","35515794"

"3225792LCS","EPA 6020","3225792","E83079","7440382","Arsenic","50.7","ug/L","0.5","SPK","1","0","101","0","1","40723","CROOM SLF (HIGH CORNER RD LF)","12/07/2019 06:25:00","AQUEOUS-Other","LCS","Gen Prep","RES","YES","12/07/2019 06:25:00","12/09/2019 18:43:00","TOT","593087","593087","YES","50","35515794"

"3225792LCS","EPA 6020","3225792","E83079","7440280","Thallium","52","ug/L","0.11","SPK","1","0","104","0","1","40723","CROOM SLF (HIGH CORNER RD LF)","12/07/2019 06:25:00","AQUEOUS-Other","LCS","Gen Prep","RES","YES","12/07/2019 06:25:00","12/09/2019 18:43:00","TOT","593087","593087","YES","50","35515794"

"3225795BLANK","EPA 6010","3225795","E83079","7429905","Aluminum","30.7","ug/L","U","30.7","TRG","1","0","0","100","40723","CROOM SLF (HIGH CORNER RD LF)","12/07/2019 06:25:00","AQUEOUS-Other","MB","Gen Prep","RES","YES","12/07/2019 06:25:00","12/07/2019 17:42:00","TOT","593088","593088","YES","35515794"

"3225795BLANK","EPA 6010","3225795","E83079","7440393","Barium","0.84","ug/L","U","0.84","TRG","1","0","0","10","40723","CROOM SLF (HIGH CORNER RD LF)","12/07/2019 06:25:00","AQUEOUS-Other","MB","Gen Prep","RES","YES","12/07/2019 06:25:00","12/07/2019 17:42:00","TOT","593088","593088","YES","35515794"

"3225795BLANK","EPA 6010","3225795","E83079","7440417","Beryllium","1.6","ug/L","U","1.6","TRG","1","0","0","4","40723","CROOM SLF (HIGH CORNER RD LF)","12/07/2019 06:25:00","AQUEOUS-Other","MB","Gen Prep","RES","YES","12/07/2019 06:25:00","12/07/2019 17:42:00","TOT","593088","593088","YES","35515794"

"3225795BLANK","EPA 6010","3225795","E83079","7440439","Cadmium","0.33","ug/L","U","0.33","TRG","1","0","0","1","40723","CROOM SLF (HIGH CORNER RD LF)","12/07/2019 06:25:00","AQUEOUS-Other","MB","Gen Prep","RES","YES","12/07/2019 06:25:00","12/07/2019 17:42:00","TOT","593088","593088","YES","35515794"

"3225795BLANK","EPA 6010","3225795","E83079","7440473","Chromium","1.7","ug/L","U","1.7","TRG","1","0","0","5","40723","CROOM SLF (HIGH CORNER RD LF)","12/07/2019 06:25:00","AQUEOUS-Other","MB","Gen Prep","RES","YES","12/07/2019 06:25:00","12/07/2019 17:42:00","TOT","593088","593088","YES","35515794"

"3225795BLANK","EPA 6010","3225795","E83079","7440484","Cobalt","0.96","ug/L","U","0.96","TRG","1","0","0","10","40723","CROOM SLF (HIGH CORNER RD LF)","12/07/2019 06:25:00","AQUEOUS-Other","MB","Gen

Prep","RES","YES","12/07/2019 06:25:00","12/07/2019 17:42:00","TOT","593088","593088","YES",,,,"35515794"  
 "3225795BLANK","EPA  
 6010","3225795","E83079","7440508","Copper","2.6",,"ug/L","U","2.6","TRG","1","0",,"0","5","40723","CROOM  
 SLF (HIGH CORNER RD LF)","12/07/2019 06:25:00","AQUEOUS-Other","MB",,,,"Gen  
 Prep","RES","YES","12/07/2019 06:25:00","12/07/2019 17:42:00","TOT","593088","593088","YES",,,,"35515794"  
 "3225795BLANK","EPA  
 6010","3225795","E83079","7439896","Iron","9.2",,"ug/L","U","9.2","TRG","1","0",,"0","40","40723","CROOM SLF  
 (HIGH CORNER RD LF)","12/07/2019 06:25:00","AQUEOUS-Other","MB",,,,"Gen Prep","RES","YES","12/07/2019  
 06:25:00","12/07/2019 17:42:00","TOT","593088","593088","YES",,,,"35515794"  
 "3225795BLANK","EPA  
 6010","3225795","E83079","7439921","Lead","4.6",,"ug/L","U","4.6","TRG","1","0",,"0","10","40723","CROOM  
 SLF (HIGH CORNER RD LF)","12/07/2019 06:25:00","AQUEOUS-Other","MB",,,,"Gen  
 Prep","RES","YES","12/07/2019 06:25:00","12/07/2019 17:42:00","TOT","593088","593088","YES",,,,"35515794"  
 "3225795BLANK","EPA  
 6010","3225795","E83079","7439965","Manganese","0.42",,"ug/L","U","0.42","TRG","1","0",,"0","5","40723","CRO  
 OM SLF (HIGH CORNER RD LF)","12/07/2019 06:25:00","AQUEOUS-Other","MB",,,,"Gen  
 Prep","RES","YES","12/07/2019 06:25:00","12/07/2019 17:42:00","TOT","593088","593088","YES",,,,"35515794"  
 "3225795BLANK","EPA  
 6010","3225795","E83079","7440020","Nickel","2.1",,"ug/L","U","2.1","TRG","1","0",,"0","5","40723","CROOM  
 SLF (HIGH CORNER RD LF)","12/07/2019 06:25:00","AQUEOUS-Other","MB",,,,"Gen  
 Prep","RES","YES","12/07/2019 06:25:00","12/07/2019 17:42:00","TOT","593088","593088","YES",,,,"35515794"  
 "3225795BLANK","EPA  
 6010","3225795","E83079","7782492","Selenium","8.5",,"ug/L","U","8.5","TRG","1","0",,"0","15","40723","CROOM  
 SLF (HIGH CORNER RD LF)","12/07/2019 06:25:00","AQUEOUS-Other","MB",,,,"Gen  
 Prep","RES","YES","12/07/2019 06:25:00","12/07/2019 17:42:00","TOT","593088","593088","YES",,,,"35515794"  
 "3225795BLANK","EPA  
 6010","3225795","E83079","7440224","Silver","1",,"ug/L","U","1","TRG","1","0",,"0","5","40723","CROOM SLF  
 (HIGH CORNER RD LF)","12/07/2019 06:25:00","AQUEOUS-Other","MB",,,,"Gen Prep","RES","YES","12/07/2019  
 06:25:00","12/07/2019 17:42:00","TOT","593088","593088","YES",,,,"35515794"  
 "3225795BLANK","EPA  
 6010","3225795","E83079","7440235","Sodium","0.27",,"mg/L","U","0.27","TRG","1","0",,"0","2","40723","CROOM  
 SLF (HIGH CORNER RD LF)","12/07/2019 06:25:00","AQUEOUS-Other","MB",,,,"Gen  
 Prep","RES","YES","12/07/2019 06:25:00","12/07/2019 17:42:00","TOT","593088","593088","YES",,,,"35515794"  
 "3225795BLANK","EPA  
 6010","3225795","E83079","7440622","Vanadium","1",,"ug/L","U","1","TRG","1","0",,"0","10","40723","CROOM  
 SLF (HIGH CORNER RD LF)","12/07/2019 06:25:00","AQUEOUS-Other","MB",,,,"Gen  
 Prep","RES","YES","12/07/2019 06:25:00","12/07/2019 17:42:00","TOT","593088","593088","YES",,,,"35515794"  
 "3225795BLANK","EPA  
 6010","3225795","E83079","7440666","Zinc","11",,"ug/L","U","11","TRG","1","0",,"0","20","40723","CROOM SLF  
 (HIGH CORNER RD LF)","12/07/2019 06:25:00","AQUEOUS-Other","MB",,,,"Gen Prep","RES","YES","12/07/2019  
 06:25:00","12/07/2019 17:42:00","TOT","593088","593088","YES",,,,"35515794"  
 "3225796LCS","EPA  
 6010","3225796","E83079","7429905","Aluminum","2500",,"ug/L",,"30.7","SPK","1","0","100","0","100","40723","C  
 ROOM SLF (HIGH CORNER RD LF)","12/07/2019 06:25:00","AQUEOUS-Other","LCS",,,,"Gen  
 Prep","RES","YES","12/07/2019 06:25:00","12/07/2019  
 17:45:00","TOT","593088","593088","YES","2500",,"35515794"  
 "3225796LCS","EPA  
 6010","3225796","E83079","7440393","Barium","251",,"ug/L",,"0.84","SPK","1","0","101","0","10","40723","CROO  
 M SLF (HIGH CORNER RD LF)","12/07/2019 06:25:00","AQUEOUS-Other","LCS",,,,"Gen  
 Prep","RES","YES","12/07/2019 06:25:00","12/07/2019  
 17:45:00","TOT","593088","593088","YES","250",,"35515794"  
 "3225796LCS","EPA  
 6010","3225796","E83079","7440417","Beryllium","24.5",,"ug/L",,"1.6","SPK","1","0","98","0","4","40723","CROO  
 M SLF (HIGH CORNER RD LF)","12/07/2019 06:25:00","AQUEOUS-Other","LCS",,,,"Gen

Prep","RES","YES","12/07/2019 06:25:00","12/07/2019  
 17:45:00","TOT","593088","593088","YES","25","35515794"  
 "3225796LCS","EPA  
 6010","3225796","E83079","7440439","Cadmium","25.4","ug/L","0.33","SPK","1","0","102","0","1","40723","CRO  
 OM SLF (HIGH CORNER RD LF)","12/07/2019 06:25:00","AQUEOUS-Other","LCS","Gen  
 Prep","RES","YES","12/07/2019 06:25:00","12/07/2019  
 17:45:00","TOT","593088","593088","YES","25","35515794"  
 "3225796LCS","EPA  
 6010","3225796","E83079","7440473","Chromium","254","ug/L","1.7","SPK","1","0","102","0","5","40723","CROO  
 M SLF (HIGH CORNER RD LF)","12/07/2019 06:25:00","AQUEOUS-Other","LCS","Gen  
 Prep","RES","YES","12/07/2019 06:25:00","12/07/2019  
 17:45:00","TOT","593088","593088","YES","250","35515794"  
 "3225796LCS","EPA  
 6010","3225796","E83079","7440484","Cobalt","258","ug/L","0.96","SPK","1","0","103","0","10","40723","CROO  
 M SLF (HIGH CORNER RD LF)","12/07/2019 06:25:00","AQUEOUS-Other","LCS","Gen  
 Prep","RES","YES","12/07/2019 06:25:00","12/07/2019  
 17:45:00","TOT","593088","593088","YES","250","35515794"  
 "3225796LCS","EPA  
 6010","3225796","E83079","7440508","Copper","248","ug/L","2.6","SPK","1","0","99","0","5","40723","CROOM  
 SLF (HIGH CORNER RD LF)","12/07/2019 06:25:00","AQUEOUS-Other","LCS","Gen  
 Prep","RES","YES","12/07/2019 06:25:00","12/07/2019  
 17:45:00","TOT","593088","593088","YES","250","35515794"  
 "3225796LCS","EPA  
 6010","3225796","E83079","7439896","Iron","2570","ug/L","9.2","SPK","1","0","103","0","40","40723","CROOM  
 SLF (HIGH CORNER RD LF)","12/07/2019 06:25:00","AQUEOUS-Other","LCS","Gen  
 Prep","RES","YES","12/07/2019 06:25:00","12/07/2019  
 17:45:00","TOT","593088","593088","YES","2500","35515794"  
 "3225796LCS","EPA  
 6010","3225796","E83079","7439921","Lead","258","ug/L","4.6","SPK","1","0","103","0","10","40723","CROOM  
 SLF (HIGH CORNER RD LF)","12/07/2019 06:25:00","AQUEOUS-Other","LCS","Gen  
 Prep","RES","YES","12/07/2019 06:25:00","12/07/2019  
 17:45:00","TOT","593088","593088","YES","250","35515794"  
 "3225796LCS","EPA  
 6010","3225796","E83079","7439965","Manganese","254","ug/L","0.42","SPK","1","0","102","0","5","40723","CRO  
 OM SLF (HIGH CORNER RD LF)","12/07/2019 06:25:00","AQUEOUS-Other","LCS","Gen  
 Prep","RES","YES","12/07/2019 06:25:00","12/07/2019  
 17:45:00","TOT","593088","593088","YES","250","35515794"  
 "3225796LCS","EPA  
 6010","3225796","E83079","7440020","Nickel","255","ug/L","2.1","SPK","1","0","102","0","5","40723","CROOM  
 SLF (HIGH CORNER RD LF)","12/07/2019 06:25:00","AQUEOUS-Other","LCS","Gen  
 Prep","RES","YES","12/07/2019 06:25:00","12/07/2019  
 17:45:00","TOT","593088","593088","YES","250","35515794"  
 "3225796LCS","EPA  
 6010","3225796","E83079","7782492","Selenium","249","ug/L","8.5","SPK","1","0","100","0","15","40723","CROO  
 M SLF (HIGH CORNER RD LF)","12/07/2019 06:25:00","AQUEOUS-Other","LCS","Gen  
 Prep","RES","YES","12/07/2019 06:25:00","12/07/2019  
 17:45:00","TOT","593088","593088","YES","250","35515794"  
 "3225796LCS","EPA  
 6010","3225796","E83079","7440224","Silver","25.6","ug/L","1","SPK","1","0","102","0","5","40723","CROOM  
 SLF (HIGH CORNER RD LF)","12/07/2019 06:25:00","AQUEOUS-Other","LCS","Gen  
 Prep","RES","YES","12/07/2019 06:25:00","12/07/2019  
 17:45:00","TOT","593088","593088","YES","25","35515794"  
 "3225796LCS","EPA  
 6010","3225796","E83079","7440235","Sodium","12.5","mg/L","0.27","SPK","1","0","100","0","2","40723","CROO

M SLF (HIGH CORNER RD LF),"12/07/2019 06:25:00","AQUEOUS-Other","LCS",,"Gen  
Prep","RES","YES","12/07/2019 06:25:00","12/07/2019  
17:45:00","TOT","593088","593088","YES","12.5",,"35515794"  
"3225796LCS","EPA  
6010","3225796","E83079","7440622","Vanadium","252",,"ug/L",,"1","SPK","1","0","101","0","10","40723","CROOM  
M SLF (HIGH CORNER RD LF),"12/07/2019 06:25:00","AQUEOUS-Other","LCS",,"Gen  
Prep","RES","YES","12/07/2019 06:25:00","12/07/2019  
17:45:00","TOT","593088","593088","YES","250",,"35515794"  
"3225796LCS","EPA  
6010","3225796","E83079","7440666","Zinc","1280",,"ug/L",,"11","SPK","1","0","102","0","20","40723","CROOM  
SLF (HIGH CORNER RD LF),"12/07/2019 06:25:00","AQUEOUS-Other","LCS",,"Gen  
Prep","RES","YES","12/07/2019 06:25:00","12/07/2019  
17:45:00","TOT","593088","593088","YES","1250",,"35515794"  
"3225810BLANK","SM18 2540 C","3225810","E83079","1705","Residues- Filterable  
(TDS)","5",,"mg/L",,"U","5","TRG","1","0",,"0","5","40723","CROOM SLF (HIGH CORNER RD LF)","12/07/2019  
09:27:00","AQUEOUS-Other","MB",,"No Prep","RES","YES","12/07/2019 09:27:00","12/07/2019  
09:27:00","TOT","593091","593091","YES",,"35515794"  
"3225811LCS","SM18 2540 C","3225811","E83079","1705","Residues- Filterable  
(TDS)","302",,"mg/L",,"5","SPK","1","0","101","0","5","40723","CROOM SLF (HIGH CORNER RD  
LF)","12/07/2019 09:27:00","AQUEOUS-Other","LCS",,"No Prep","RES","YES","12/07/2019 09:27:00","12/07/2019  
09:27:00","TOT","593091","593091","YES","300",,"35515794"  
"3225866BLANK","SM18 5310 B","3225866","E83079","2040","Carbon- Total  
Organic","0.5",,"mg/L",,"U","0.5","TRG","1","0",,"0","1","40723","CROOM SLF (HIGH CORNER RD  
LF)","12/07/2019 15:44:00","AQUEOUS-Other","MB",,"No Prep","RES","YES","12/07/2019 15:44:00","12/07/2019  
15:44:00","TOT","593103","593103","YES",,"35515794"  
"3225867LCS","SM18 5310 B","3225867","E83079","2040","Carbon- Total  
Organic","20.5",,"mg/L",,"0.5","SPK","1","0","102","0","1","40723","CROOM SLF (HIGH CORNER RD  
LF)","12/07/2019 15:58:00","AQUEOUS-Other","LCS",,"No Prep","RES","YES","12/07/2019 15:58:00","12/07/2019  
15:58:00","TOT","593103","593103","YES","20",,"35515794"  
"3226798BLANK","EPA 8011","3226798","E83079","96128","1,2-Dibromo-3-  
chloropropane","0.0064",,"ug/L",,"U","0.0064","TRG","1","0",,"0","0.02","40723","CROOM SLF (HIGH CORNER  
RD LF)","12/09/2019 12:55:00","AQUEOUS-Other","MB",,"Gen Prep","RES","YES","12/09/2019  
12:55:00","12/10/2019 07:17:00","TOT","593261","593261","YES",,"35515794"  
"3226798BLANK","EPA 8011","3226798","E83079","106934","1,2-  
Dibromoethane","0.0075",,"ug/L",,"U","0.0075","TRG","1","0",,"0","0.01","40723","CROOM SLF (HIGH CORNER  
RD LF)","12/09/2019 12:55:00","AQUEOUS-Other","MB",,"Gen Prep","RES","YES","12/09/2019  
12:55:00","12/10/2019 07:17:00","TOT","593261","593261","YES",,"35515794"  
"3226799LCS","EPA 8011","3226799","E83079","96128","1,2-Dibromo-3-  
chloropropane","0.23",,"ug/L",,"0.0064","SPK","1","0","92","0","0.02","40723","CROOM SLF (HIGH CORNER RD  
LF)","12/09/2019 12:55:00","AQUEOUS-Other","LCS",,"Gen Prep","RES","YES","12/09/2019  
12:55:00","12/10/2019 07:32:00","TOT","593261","593261","YES","0.25",,"35515794"  
"3226799LCS","EPA 8011","3226799","E83079","106934","1,2-  
Dibromoethane","0.22",,"ug/L",,"0.0075","SPK","1","0","88","0","0.01","40723","CROOM SLF (HIGH CORNER RD  
LF)","12/09/2019 12:55:00","AQUEOUS-Other","LCS",,"Gen Prep","RES","YES","12/09/2019  
12:55:00","12/10/2019 07:32:00","TOT","593261","593261","YES","0.25",,"35515794"  
"3227210BLANK","EPA 8260","3227210","E83079","630206","1,1,1,2-  
Tetrachloroethane","0.32",,"ug/L",,"U","0.32","TRG","1","0",,"0","1","40723","CROOM SLF (HIGH CORNER RD  
LF)","12/09/2019 12:52:00","AQUEOUS-Other","MB",,"No Prep","RES","YES","12/09/2019 12:52:00","12/09/2019  
12:52:00","TOT","593374","593374","YES",,"35515794"  
"3227210BLANK","EPA 8260","3227210","E83079","71556","1,1,1-  
Trichloroethane","0.3",,"ug/L",,"U","0.3","TRG","1","0",,"0","1","40723","CROOM SLF (HIGH CORNER RD  
LF)","12/09/2019 12:52:00","AQUEOUS-Other","MB",,"No Prep","RES","YES","12/09/2019 12:52:00","12/09/2019  
12:52:00","TOT","593374","593374","YES",,"35515794"  
"3227210BLANK","EPA 8260","3227210","E83079","79345","1,1,2,2-

Tetrachloroethane","0.2","ug/L","U","0.2","TRG","1","0","0","0.5","40723","CROOM SLF (HIGH CORNER RD LF)","12/09/2019 12:52:00","AQUEOUS-Other","MB","No Prep","RES","YES","12/09/2019 12:52:00","12/09/2019 12:52:00","TOT","593374","593374","YES","35515794"

"3227210BLANK","EPA 8260","3227210","E83079","79005","1,1,2-Trichloroethane","0.3","ug/L","U","0.3","TRG","1","0","0","1","40723","CROOM SLF (HIGH CORNER RD LF)","12/09/2019 12:52:00","AQUEOUS-Other","MB","No Prep","RES","YES","12/09/2019 12:52:00","12/09/2019 12:52:00","TOT","593374","593374","YES","35515794"

"3227210BLANK","EPA 8260","3227210","E83079","75343","1,1-Dichloroethane","0.34","ug/L","U","0.34","TRG","1","0","0","1","40723","CROOM SLF (HIGH CORNER RD LF)","12/09/2019 12:52:00","AQUEOUS-Other","MB","No Prep","RES","YES","12/09/2019 12:52:00","12/09/2019 12:52:00","TOT","593374","593374","YES","35515794"

"3227210BLANK","EPA 8260","3227210","E83079","75354","1,1-Dichloroethene","0.27","ug/L","U","0.27","TRG","1","0","0","1","40723","CROOM SLF (HIGH CORNER RD LF)","12/09/2019 12:52:00","AQUEOUS-Other","MB","No Prep","RES","YES","12/09/2019 12:52:00","12/09/2019 12:52:00","TOT","593374","593374","YES","35515794"

"3227210BLANK","EPA 8260","3227210","E83079","96184","1,2,3-Trichloropropane","1.1","ug/L","U","1.1","TRG","1","0","0","2","40723","CROOM SLF (HIGH CORNER RD LF)","12/09/2019 12:52:00","AQUEOUS-Other","MB","No Prep","RES","YES","12/09/2019 12:52:00","12/09/2019 12:52:00","TOT","593374","593374","YES","35515794"

"3227210BLANK","EPA 8260","3227210","E83079","96128","1,2-Dibromo-3-chloropropane","1.9","ug/L","U","1.9","TRG","1","0","0","5","40723","CROOM SLF (HIGH CORNER RD LF)","12/09/2019 12:52:00","AQUEOUS-Other","MB","No Prep","RES","YES","12/09/2019 12:52:00","12/09/2019 12:52:00","TOT","593374","593374","YES","The continuing calibration verification was below the method acceptance limit. The analyte was not detected in the associated samples and the sensitivity of the instrument was verified with a reporting limit check standard.","35515794"

"3227210BLANK","EPA 8260","3227210","E83079","106934","1,2-Dibromoethane","0.31","ug/L","U","0.31","TRG","1","0","0","1","40723","CROOM SLF (HIGH CORNER RD LF)","12/09/2019 12:52:00","AQUEOUS-Other","MB","No Prep","RES","YES","12/09/2019 12:52:00","12/09/2019 12:52:00","TOT","593374","593374","YES","35515794"

"3227210BLANK","EPA 8260","3227210","E83079","95501","1,2-Dichlorobenzene","0.29","ug/L","U","0.29","TRG","1","0","0","1","40723","CROOM SLF (HIGH CORNER RD LF)","12/09/2019 12:52:00","AQUEOUS-Other","MB","No Prep","RES","YES","12/09/2019 12:52:00","12/09/2019 12:52:00","TOT","593374","593374","YES","35515794"

"3227210BLANK","EPA 8260","3227210","E83079","107062","1,2-Dichloroethane","0.27","ug/L","U","0.27","TRG","1","0","0","1","40723","CROOM SLF (HIGH CORNER RD LF)","12/09/2019 12:52:00","AQUEOUS-Other","MB","No Prep","RES","YES","12/09/2019 12:52:00","12/09/2019 12:52:00","TOT","593374","593374","YES","35515794"

"3227210BLANK","EPA 8260","3227210","E83079","DEP-SURR-002","1,2-Dichloroethane-d4","39.7","ug/L","SURR","1","0","99","0","40723","CROOM SLF (HIGH CORNER RD LF)","12/09/2019 12:52:00","AQUEOUS-Other","MB","No Prep","RES","YES","12/09/2019 12:52:00","12/09/2019 12:52:00","TOT","593374","593374","YES","40","35515794"

"3227210BLANK","EPA 8260","3227210","E83079","78875","1,2-Dichloropropane","0.23","ug/L","U","0.23","TRG","1","0","0","1","40723","CROOM SLF (HIGH CORNER RD LF)","12/09/2019 12:52:00","AQUEOUS-Other","MB","No Prep","RES","YES","12/09/2019 12:52:00","12/09/2019 12:52:00","TOT","593374","593374","YES","35515794"

"3227210BLANK","EPA 8260","3227210","E83079","541731","1,3-Dichlorobenzene","0.33","ug/L","U","0.33","TRG","1","0","0","1","40723","CROOM SLF (HIGH CORNER RD LF)","12/09/2019 12:52:00","AQUEOUS-Other","MB","No Prep","RES","YES","12/09/2019 12:52:00","12/09/2019 12:52:00","TOT","593374","593374","YES","35515794"

"3227210BLANK","EPA 8260","3227210","E83079","106467","1,4-Dichlorobenzene","0.28","ug/L","U","0.28","TRG","1","0","0","1","40723","CROOM SLF (HIGH CORNER RD LF)","12/09/2019 12:52:00","AQUEOUS-Other","MB","No Prep","RES","YES","12/09/2019 12:52:00","12/09/2019 12:52:00","TOT","593374","593374","YES","35515794"

"3227210BLANK","EPA 8260","3227210","E83079","78933","2-



Butanone","7.5","ug/L","U","7.5","TRG","1","0","0","10","40723","CROOM SLF (HIGH CORNER RD LF)","12/09/2019 12:52:00","AQUEOUS-Other","MB","No Prep","RES","YES","12/09/2019 12:52:00","12/09/2019 12:52:00","TOT","593374","593374","YES","The continuing calibration verification was below the method acceptance limit. The analyte was not detected in the associated samples and the sensitivity of the instrument was verified with a reporting limit check standard.",35515794"

"3227210BLANK","EPA 8260","3227210","E83079","110758","2-Chloroethylvinyl ether","1.4","ug/L","U","1.4","TRG","1","0","0","40","40723","CROOM SLF (HIGH CORNER RD LF)","12/09/2019 12:52:00","AQUEOUS-Other","MB","No Prep","RES","YES","12/09/2019 12:52:00","12/09/2019 12:52:00","TOT","593374","593374","YES",35515794"

"3227210BLANK","EPA 8260","3227210","E83079","591786","2-Hexanone","0.85","ug/L","U","0.85","TRG","1","0","0","10","40723","CROOM SLF (HIGH CORNER RD LF)","12/09/2019 12:52:00","AQUEOUS-Other","MB","No Prep","RES","YES","12/09/2019 12:52:00","12/09/2019 12:52:00","TOT","593374","593374","YES",35515794"

"3227210BLANK","EPA 8260","3227210","E83079","DEP-SURR-019","4-Bromofluorobenzene","40.3","ug/L","SURR","1","0","101","0","40723","CROOM SLF (HIGH CORNER RD LF)","12/09/2019 12:52:00","AQUEOUS-Other","MB","No Prep","RES","YES","12/09/2019 12:52:00","12/09/2019 12:52:00","TOT","593374","593374","YES","40",35515794"

"3227210BLANK","EPA 8260","3227210","E83079","108101","4-Methyl-2-pentanone","0.32","ug/L","U","0.32","TRG","1","0","0","10","40723","CROOM SLF (HIGH CORNER RD LF)","12/09/2019 12:52:00","AQUEOUS-Other","MB","No Prep","RES","YES","12/09/2019 12:52:00","12/09/2019 12:52:00","TOT","593374","593374","YES",35515794"

"3227210BLANK","EPA 8260","3227210","E83079","67641","Acetone","5.3","ug/L","U","5.3","TRG","1","0","0","20","40723","CROOM SLF (HIGH CORNER RD LF)","12/09/2019 12:52:00","AQUEOUS-Other","MB","No Prep","RES","YES","12/09/2019 12:52:00","12/09/2019 12:52:00","TOT","593374","593374","YES",35515794"

"3227210BLANK","EPA 8260","3227210","E83079","107131","Acrylonitrile","3.7","ug/L","U","3.7","TRG","1","0","0","10","40723","CROOM SLF (HIGH CORNER RD LF)","12/09/2019 12:52:00","AQUEOUS-Other","MB","No Prep","RES","YES","12/09/2019 12:52:00","12/09/2019 12:52:00","TOT","593374","593374","YES",35515794"

"3227210BLANK","EPA 8260","3227210","E83079","71432","Benzene","0.3","ug/L","U","0.3","TRG","1","0","0","1","40723","CROOM SLF (HIGH CORNER RD LF)","12/09/2019 12:52:00","AQUEOUS-Other","MB","No Prep","RES","YES","12/09/2019 12:52:00","12/09/2019 12:52:00","TOT","593374","593374","YES",35515794"

"3227210BLANK","EPA 8260","3227210","E83079","74975","Bromochloromethane","0.37","ug/L","U","0.37","TRG","1","0","0","1","40723","CROOM SLF (HIGH CORNER RD LF)","12/09/2019 12:52:00","AQUEOUS-Other","MB","No Prep","RES","YES","12/09/2019 12:52:00","12/09/2019 12:52:00","TOT","593374","593374","YES",35515794"

"3227210BLANK","EPA 8260","3227210","E83079","75274","Bromodichloromethane","0.19","ug/L","U","0.19","TRG","1","0","0","0.6","40723","CROOM SLF (HIGH CORNER RD LF)","12/09/2019 12:52:00","AQUEOUS-Other","MB","No Prep","RES","YES","12/09/2019 12:52:00","12/09/2019 12:52:00","TOT","593374","593374","YES",35515794"

"3227210BLANK","EPA 8260","3227210","E83079","75252","Bromoform","2.6","ug/L","U","2.6","TRG","1","0","0","3","40723","CROOM SLF (HIGH CORNER RD LF)","12/09/2019 12:52:00","AQUEOUS-Other","MB","No Prep","RES","YES","12/09/2019 12:52:00","12/09/2019 12:52:00","TOT","593374","593374","YES","The continuing calibration verification was below the method acceptance limit. The analyte was not detected in the associated samples and the sensitivity of the instrument was verified with a reporting limit check standard.",35515794"

"3227210BLANK","EPA 8260","3227210","E83079","74839","Bromomethane","4","ug/L","U","4","TRG","1","0","0","5","40723","CROOM SLF (HIGH CORNER RD LF)","12/09/2019 12:52:00","AQUEOUS-Other","MB","No Prep","RES","YES","12/09/2019 12:52:00","12/09/2019 12:52:00","TOT","593374","593374","YES",35515794"

"3227210BLANK","EPA 8260","3227210","E83079","75150","Carbon disulfide","0.45","ug/L","U","0.45","TRG","1","0","0","10","40723","CROOM SLF (HIGH CORNER RD LF)","12/09/2019 12:52:00","AQUEOUS-Other","MB","No Prep","RES","YES","12/09/2019 12:52:00","12/09/2019 12:52:00","TOT","593374","593374","YES",35515794"

12:52:00","TOT","593374","593374","YES",,"35515794"  
"3227210BLANK","EPA 8260","3227210","E83079","56235","Carbon  
tetrachloride","1.1",,"ug/L","U","1.1","TRG","1","0",,"0","3","40723","CROOM SLF (HIGH CORNER RD  
LF)","12/09/2019 12:52:00","AQUEOUS-Other","MB",,"No Prep","RES","YES","12/09/2019 12:52:00","12/09/2019  
12:52:00","TOT","593374","593374","YES",,"35515794"  
"3227210BLANK","EPA  
8260","3227210","E83079","108907","Chlorobenzene","0.35",,"ug/L","U","0.35","TRG","1","0",,"0","1","40723","CR  
OOM SLF (HIGH CORNER RD LF)","12/09/2019 12:52:00","AQUEOUS-Other","MB",,"No  
Prep","RES","YES","12/09/2019 12:52:00","12/09/2019 12:52:00","TOT","593374","593374","YES",,"35515794"  
"3227210BLANK","EPA  
8260","3227210","E83079","75003","Chloroethane","3.7",,"ug/L","U","3.7","TRG","1","0",,"0","10","40723","CROO  
M SLF (HIGH CORNER RD LF)","12/09/2019 12:52:00","AQUEOUS-Other","MB",,"No  
Prep","RES","YES","12/09/2019 12:52:00","12/09/2019 12:52:00","TOT","593374","593374","YES",,"35515794"  
"3227210BLANK","EPA  
8260","3227210","E83079","67663","Chloroform","0.32",,"ug/L","U","0.32","TRG","1","0",,"0","1","40723","CROO  
M SLF (HIGH CORNER RD LF)","12/09/2019 12:52:00","AQUEOUS-Other","MB",,"No  
Prep","RES","YES","12/09/2019 12:52:00","12/09/2019 12:52:00","TOT","593374","593374","YES",,"35515794"  
"3227210BLANK","EPA  
8260","3227210","E83079","74873","Chloromethane","0.97",,"ug/L","U","0.97","TRG","1","0",,"0","1","40723","CR  
OOM SLF (HIGH CORNER RD LF)","12/09/2019 12:52:00","AQUEOUS-Other","MB",,"No  
Prep","RES","YES","12/09/2019 12:52:00","12/09/2019 12:52:00","TOT","593374","593374","YES",,"35515794"  
"3227210BLANK","EPA 8260","3227210","E83079","156592","cis-1,2-  
Dichloroethene","0.27",,"ug/L","U","0.27","TRG","1","0",,"0","1","40723","CROOM SLF (HIGH CORNER RD  
LF)","12/09/2019 12:52:00","AQUEOUS-Other","MB",,"No Prep","RES","YES","12/09/2019 12:52:00","12/09/2019  
12:52:00","TOT","593374","593374","YES",,"35515794"  
"3227210BLANK","EPA 8260","3227210","E83079","10061015","cis-1,3-  
Dichloropropene","0.17",,"ug/L","U","0.17","TRG","1","0",,"0","0.5","40723","CROOM SLF (HIGH CORNER RD  
LF)","12/09/2019 12:52:00","AQUEOUS-Other","MB",,"No Prep","RES","YES","12/09/2019 12:52:00","12/09/2019  
12:52:00","TOT","593374","593374","YES",,"35515794"  
"3227210BLANK","EPA  
8260","3227210","E83079","124481","Dibromochloromethane","0.45",,"ug/L","U","0.45","TRG","1","0",,"0","2","407  
23","CROOM SLF (HIGH CORNER RD LF)","12/09/2019 12:52:00","AQUEOUS-Other","MB",,"No  
Prep","RES","YES","12/09/2019 12:52:00","12/09/2019 12:52:00","TOT","593374","593374","YES",,"35515794"  
"3227210BLANK","EPA  
8260","3227210","E83079","74953","Dibromomethane","0.68",,"ug/L","U","0.68","TRG","1","0",,"0","2","40723","C  
ROOM SLF (HIGH CORNER RD LF)","12/09/2019 12:52:00","AQUEOUS-Other","MB",,"No  
Prep","RES","YES","12/09/2019 12:52:00","12/09/2019 12:52:00","TOT","593374","593374","YES",,"35515794"  
"3227210BLANK","EPA  
8260","3227210","E83079","75718","Dichlorodifluoromethane","0.26",,"ug/L","U","0.26","TRG","1","0",,"0","1","40  
723","CROOM SLF (HIGH CORNER RD LF)","12/09/2019 12:52:00","AQUEOUS-Other","MB",,"No  
Prep","RES","YES","12/09/2019 12:52:00","12/09/2019 12:52:00","TOT","593374","593374","YES",,"35515794"  
"3227210BLANK","EPA  
8260","3227210","E83079","100414","Ethylbenzene","0.3",,"ug/L","U","0.3","TRG","1","0",,"0","1","40723","CROO  
M SLF (HIGH CORNER RD LF)","12/09/2019 12:52:00","AQUEOUS-Other","MB",,"No  
Prep","RES","YES","12/09/2019 12:52:00","12/09/2019 12:52:00","TOT","593374","593374","YES",,"35515794"  
"3227210BLANK","EPA  
8260","3227210","E83079","74884","Iodomethane","9.3",,"ug/L","U","9.3","TRG","1","0",,"0","10","40723","CROO  
M SLF (HIGH CORNER RD LF)","12/09/2019 12:52:00","AQUEOUS-Other","MB",,"No  
Prep","RES","YES","12/09/2019 12:52:00","12/09/2019 12:52:00","TOT","593374","593374","YES",,"35515794"  
"3227210BLANK","EPA 8260","3227210","E83079","75092","Methylene  
Chloride","2",,"ug/L","U","2","TRG","1","0",,"0","5","40723","CROOM SLF (HIGH CORNER RD LF)","12/09/2019  
12:52:00","AQUEOUS-Other","MB",,"No Prep","RES","YES","12/09/2019 12:52:00","12/09/2019  
12:52:00","TOT","593374","593374","YES",,"35515794"  
"3227210BLANK","EPA 8260","3227210","E83079","1634044","Methyl-t-butyl

ether","0.51","ug/L","U","0.51","TRG","1","0","0","2","40723","CROOM SLF (HIGH CORNER RD LF)","12/09/2019 12:52:00","AQUEOUS-Other","MB","No Prep","RES","YES","12/09/2019 12:52:00","12/09/2019 12:52:00","TOT","593374","593374","YES","35515794"

"3227210BLANK","EPA 8260","3227210","E83079","100425","Styrene","0.26","ug/L","U","0.26","TRG","1","0","0","1","40723","CROOM SLF (HIGH CORNER RD LF)","12/09/2019 12:52:00","AQUEOUS-Other","MB","No Prep","RES","YES","12/09/2019 12:52:00","12/09/2019 12:52:00","TOT","593374","593374","YES","35515794"

"3227210BLANK","EPA 8260","3227210","E83079","127184","Tetrachloroethene","0.38","ug/L","U","0.38","TRG","1","0","0","1","40723","CROOM SLF (HIGH CORNER RD LF)","12/09/2019 12:52:00","AQUEOUS-Other","MB","No Prep","RES","YES","12/09/2019 12:52:00","12/09/2019 12:52:00","TOT","593374","593374","YES","35515794"

"3227210BLANK","EPA 8260","3227210","E83079","108883","Toluene","0.33","ug/L","U","0.33","TRG","1","0","0","1","40723","CROOM SLF (HIGH CORNER RD LF)","12/09/2019 12:52:00","AQUEOUS-Other","MB","No Prep","RES","YES","12/09/2019 12:52:00","12/09/2019 12:52:00","TOT","593374","593374","YES","35515794"

"3227210BLANK","EPA 8260","3227210","E83079","DEP-SURR-038","Toluene-d8","39.9","ug/L","SURR","1","0","100","0","40723","CROOM SLF (HIGH CORNER RD LF)","12/09/2019 12:52:00","AQUEOUS-Other","MB","No Prep","RES","YES","12/09/2019 12:52:00","12/09/2019 12:52:00","TOT","593374","593374","YES","40","35515794"

"3227210BLANK","EPA 8260","3227210","E83079","156605","trans-1,2-Dichloroethene","0.23","ug/L","U","0.23","TRG","1","0","0","1","40723","CROOM SLF (HIGH CORNER RD LF)","12/09/2019 12:52:00","AQUEOUS-Other","MB","No Prep","RES","YES","12/09/2019 12:52:00","12/09/2019 12:52:00","TOT","593374","593374","YES","35515794"

"3227210BLANK","EPA 8260","3227210","E83079","10061026","trans-1,3-Dichloropropene","0.17","ug/L","U","0.17","TRG","1","0","0","0.5","40723","CROOM SLF (HIGH CORNER RD LF)","12/09/2019 12:52:00","AQUEOUS-Other","MB","No Prep","RES","YES","12/09/2019 12:52:00","12/09/2019 12:52:00","TOT","593374","593374","YES","35515794"

"3227210BLANK","EPA 8260","3227210","E83079","79016","Trichloroethene","0.36","ug/L","U","0.36","TRG","1","0","0","1","40723","CROOM SLF (HIGH CORNER RD LF)","12/09/2019 12:52:00","AQUEOUS-Other","MB","No Prep","RES","YES","12/09/2019 12:52:00","12/09/2019 12:52:00","TOT","593374","593374","YES","35515794"

"3227210BLANK","EPA 8260","3227210","E83079","75694","Trichlorofluoromethane","0.35","ug/L","U","0.35","TRG","1","0","0","1","40723","CROOM SLF (HIGH CORNER RD LF)","12/09/2019 12:52:00","AQUEOUS-Other","MB","No Prep","RES","YES","12/09/2019 12:52:00","12/09/2019 12:52:00","TOT","593374","593374","YES","35515794"

"3227210BLANK","EPA 8260","3227210","E83079","108054","Vinyl acetate","0.19","ug/L","U","0.19","TRG","1","0","0","10","40723","CROOM SLF (HIGH CORNER RD LF)","12/09/2019 12:52:00","AQUEOUS-Other","MB","No Prep","RES","YES","12/09/2019 12:52:00","12/09/2019 12:52:00","TOT","593374","593374","YES","The continuing calibration verification was below the method acceptance limit. The analyte was not detected in the associated samples and the sensitivity of the instrument was verified with a reporting limit check standard.","35515794"

"3227210BLANK","EPA 8260","3227210","E83079","75014","Vinyl chloride","0.39","ug/L","U","0.39","TRG","1","0","0","1","40723","CROOM SLF (HIGH CORNER RD LF)","12/09/2019 12:52:00","AQUEOUS-Other","MB","No Prep","RES","YES","12/09/2019 12:52:00","12/09/2019 12:52:00","TOT","593374","593374","YES","35515794"

"3227210BLANK","EPA 8260","3227210","E83079","1330207","Xylenes-Total","2.1","ug/L","U","2.1","TRG","1","0","0","5","40723","CROOM SLF (HIGH CORNER RD LF)","12/09/2019 12:52:00","AQUEOUS-Other","MB","No Prep","RES","YES","12/09/2019 12:52:00","12/09/2019 12:52:00","TOT","593374","593374","YES","35515794"

"3227211LCS","EPA 8260","3227211","E83079","630206","1,1,1,2-Tetrachloroethane","17.9","ug/L","0.32","SPK","1","0","89","0","1","40723","CROOM SLF (HIGH CORNER RD LF)","12/09/2019 11:58:00","AQUEOUS-Other","LCS","No Prep","RES","YES","12/09/2019 11:58:00","12/09/2019 11:58:00","TOT","593374","593374","YES","20","35515794"

"3227211LCS","EPA 8260","3227211","E83079","71556","1,1,1-

Trichloroethane","17.5","ug/L","0.3","SPK","1","0","87","0","1","40723","CROOM SLF (HIGH CORNER RD LF)","12/09/2019 11:58:00","AQUEOUS-Other","LCS","No Prep","RES","YES","12/09/2019 11:58:00","12/09/2019 11:58:00","TOT","593374","593374","YES","20","35515794"  
"3227211LCS","EPA 8260","3227211","E83079","79345","1,1,2,2-  
Tetrachloroethane","18.8","ug/L","0.2","SPK","1","0","94","0","0.5","40723","CROOM SLF (HIGH CORNER RD LF)","12/09/2019 11:58:00","AQUEOUS-Other","LCS","No Prep","RES","YES","12/09/2019 11:58:00","12/09/2019 11:58:00","TOT","593374","593374","YES","20","35515794"  
"3227211LCS","EPA 8260","3227211","E83079","79005","1,1,2-  
Trichloroethane","19.7","ug/L","0.3","SPK","1","0","98","0","1","40723","CROOM SLF (HIGH CORNER RD LF)","12/09/2019 11:58:00","AQUEOUS-Other","LCS","No Prep","RES","YES","12/09/2019 11:58:00","12/09/2019 11:58:00","TOT","593374","593374","YES","20","35515794"  
"3227211LCS","EPA 8260","3227211","E83079","75343","1,1-  
Dichloroethane","18.1","ug/L","0.34","SPK","1","0","91","0","1","40723","CROOM SLF (HIGH CORNER RD LF)","12/09/2019 11:58:00","AQUEOUS-Other","LCS","No Prep","RES","YES","12/09/2019 11:58:00","12/09/2019 11:58:00","TOT","593374","593374","YES","20","35515794"  
"3227211LCS","EPA 8260","3227211","E83079","75354","1,1-  
Dichloroethene","20.8","ug/L","0.27","SPK","1","0","104","0","1","40723","CROOM SLF (HIGH CORNER RD LF)","12/09/2019 11:58:00","AQUEOUS-Other","LCS","No Prep","RES","YES","12/09/2019 11:58:00","12/09/2019 11:58:00","TOT","593374","593374","YES","20","35515794"  
"3227211LCS","EPA 8260","3227211","E83079","96184","1,2,3-  
Trichloropropane","18.1","ug/L","1.1","SPK","1","0","91","0","2","40723","CROOM SLF (HIGH CORNER RD LF)","12/09/2019 11:58:00","AQUEOUS-Other","LCS","No Prep","RES","YES","12/09/2019 11:58:00","12/09/2019 11:58:00","TOT","593374","593374","YES","20","35515794"  
"3227211LCS","EPA 8260","3227211","E83079","96128","1,2-Dibromo-3-  
chloropropane","14.5","ug/L","1.9","SPK","1","0","73","0","5","40723","CROOM SLF (HIGH CORNER RD LF)","12/09/2019 11:58:00","AQUEOUS-Other","LCS","No Prep","RES","YES","12/09/2019 11:58:00","12/09/2019 11:58:00","TOT","593374","593374","YES","20","The continuing calibration verification was below the method acceptance limit. Any detection for the analyte in the associated samples may have a low bias.","35515794"  
"3227211LCS","EPA 8260","3227211","E83079","106934","1,2-  
Dibromoethane","19.4","ug/L","0.31","SPK","1","0","97","0","1","40723","CROOM SLF (HIGH CORNER RD LF)","12/09/2019 11:58:00","AQUEOUS-Other","LCS","No Prep","RES","YES","12/09/2019 11:58:00","12/09/2019 11:58:00","TOT","593374","593374","YES","20","35515794"  
"3227211LCS","EPA 8260","3227211","E83079","95501","1,2-  
Dichlorobenzene","18.2","ug/L","0.29","SPK","1","0","91","0","1","40723","CROOM SLF (HIGH CORNER RD LF)","12/09/2019 11:58:00","AQUEOUS-Other","LCS","No Prep","RES","YES","12/09/2019 11:58:00","12/09/2019 11:58:00","TOT","593374","593374","YES","20","35515794"  
"3227211LCS","EPA 8260","3227211","E83079","107062","1,2-  
Dichloroethane","17.1","ug/L","0.27","SPK","1","0","86","0","1","40723","CROOM SLF (HIGH CORNER RD LF)","12/09/2019 11:58:00","AQUEOUS-Other","LCS","No Prep","RES","YES","12/09/2019 11:58:00","12/09/2019 11:58:00","TOT","593374","593374","YES","20","35515794"  
"3227211LCS","EPA 8260","3227211","E83079","DEP-SURR-002","1,2-Dichloroethane-  
d4","40.6","ug/L","SURR","1","0","101","0","40723","CROOM SLF (HIGH CORNER RD LF)","12/09/2019 11:58:00","AQUEOUS-Other","LCS","No Prep","RES","YES","12/09/2019 11:58:00","12/09/2019 11:58:00","TOT","593374","593374","YES","40","35515794"  
"3227211LCS","EPA 8260","3227211","E83079","78875","1,2-  
Dichloropropane","18.3","ug/L","0.23","SPK","1","0","91","0","1","40723","CROOM SLF (HIGH CORNER RD LF)","12/09/2019 11:58:00","AQUEOUS-Other","LCS","No Prep","RES","YES","12/09/2019 11:58:00","12/09/2019 11:58:00","TOT","593374","593374","YES","20","35515794"  
"3227211LCS","EPA 8260","3227211","E83079","541731","1,3-  
Dichlorobenzene","18.1","ug/L","0.33","SPK","1","0","91","0","1","40723","CROOM SLF (HIGH CORNER RD LF)","12/09/2019 11:58:00","AQUEOUS-Other","LCS","No Prep","RES","YES","12/09/2019 11:58:00","12/09/2019 11:58:00","TOT","593374","593374","YES","20","35515794"  
"3227211LCS","EPA 8260","3227211","E83079","106467","1,4-  
Dichlorobenzene","18.4","ug/L","0.28","SPK","1","0","92","0","1","40723","CROOM SLF (HIGH CORNER RD

LF)","12/09/2019 11:58:00","AQUEOUS-Other","LCS","No Prep","RES","YES","12/09/2019 11:58:00","12/09/2019 11:58:00","TOT","593374","593374","YES","20","35515794"  
"3227211LCS","EPA 8260","3227211","E83079","78933","2-  
Butanone","31.8","ug/L","7.5","SPK","1","0","79","0","10","40723","CROOM SLF (HIGH CORNER RD  
LF)","12/09/2019 11:58:00","AQUEOUS-Other","LCS","No Prep","RES","YES","12/09/2019 11:58:00","12/09/2019 11:58:00","TOT","593374","593374","YES","40","The continuing calibration verification was below the method acceptance limit. Any detection for the analyte in the associated samples may have a low bias.","35515794"  
"3227211LCS","EPA 8260","3227211","E83079","110758","2-Chloroethylvinyl  
ether","18.1","ug/L","1.4","SPK","1","0","91","0","40","40723","CROOM SLF (HIGH CORNER RD  
LF)","12/09/2019 11:58:00","AQUEOUS-Other","LCS","No Prep","RES","YES","12/09/2019 11:58:00","12/09/2019 11:58:00","TOT","593374","593374","YES","20","35515794"  
"3227211LCS","EPA 8260","3227211","E83079","591786","2-  
Hexanone","32.3","ug/L","0.85","SPK","1","0","81","0","10","40723","CROOM SLF (HIGH CORNER RD  
LF)","12/09/2019 11:58:00","AQUEOUS-Other","LCS","No Prep","RES","YES","12/09/2019 11:58:00","12/09/2019 11:58:00","TOT","593374","593374","YES","40","35515794"  
"3227211LCS","EPA 8260","3227211","E83079","DEP-SURR-019","4-  
Bromofluorobenzene","41.1","ug/L","SURR","1","0","103","0","40723","CROOM SLF (HIGH CORNER RD  
LF)","12/09/2019 11:58:00","AQUEOUS-Other","LCS","No Prep","RES","YES","12/09/2019 11:58:00","12/09/2019 11:58:00","TOT","593374","593374","YES","40","35515794"  
"3227211LCS","EPA 8260","3227211","E83079","108101","4-Methyl-2-  
pentanone","34.1","ug/L","0.32","SPK","1","0","85","0","10","40723","CROOM SLF (HIGH CORNER RD  
LF)","12/09/2019 11:58:00","AQUEOUS-Other","LCS","No Prep","RES","YES","12/09/2019 11:58:00","12/09/2019 11:58:00","TOT","593374","593374","YES","40","35515794"  
"3227211LCS","EPA  
8260","3227211","E83079","67641","Acetone","34.5","ug/L","5.3","SPK","1","0","86","0","20","40723","CROOM  
SLF (HIGH CORNER RD LF)","12/09/2019 11:58:00","AQUEOUS-Other","LCS","No  
Prep","RES","YES","12/09/2019 11:58:00","12/09/2019  
11:58:00","TOT","593374","593374","YES","40","35515794"  
"3227211LCS","EPA  
8260","3227211","E83079","107131","Acrylonitrile","181","ug/L","3.7","SPK","1","0","90","0","10","40723","CRO  
OM SLF (HIGH CORNER RD LF)","12/09/2019 11:58:00","AQUEOUS-Other","LCS","No  
Prep","RES","YES","12/09/2019 11:58:00","12/09/2019  
11:58:00","TOT","593374","593374","YES","200","35515794"  
"3227211LCS","EPA  
8260","3227211","E83079","71432","Benzene","18.3","ug/L","0.3","SPK","1","0","91","0","1","40723","CROOM  
SLF (HIGH CORNER RD LF)","12/09/2019 11:58:00","AQUEOUS-Other","LCS","No  
Prep","RES","YES","12/09/2019 11:58:00","12/09/2019  
11:58:00","TOT","593374","593374","YES","20","35515794"  
"3227211LCS","EPA  
8260","3227211","E83079","74975","Bromochloromethane","19.9","ug/L","0.37","SPK","1","0","100","0","1","4072  
3","CROOM SLF (HIGH CORNER RD LF)","12/09/2019 11:58:00","AQUEOUS-Other","LCS","No  
Prep","RES","YES","12/09/2019 11:58:00","12/09/2019  
11:58:00","TOT","593374","593374","YES","20","35515794"  
"3227211LCS","EPA  
8260","3227211","E83079","75274","Bromodichloromethane","17.5","ug/L","0.19","SPK","1","0","88","0","0.6","40  
723","CROOM SLF (HIGH CORNER RD LF)","12/09/2019 11:58:00","AQUEOUS-Other","LCS","No  
Prep","RES","YES","12/09/2019 11:58:00","12/09/2019  
11:58:00","TOT","593374","593374","YES","20","35515794"  
"3227211LCS","EPA  
8260","3227211","E83079","75252","Bromoform","13.7","ug/L","2.6","SPK","1","0","68","0","3","40723","CROOM  
SLF (HIGH CORNER RD LF)","12/09/2019 11:58:00","AQUEOUS-Other","LCS","No  
Prep","RES","YES","12/09/2019 11:58:00","12/09/2019 11:58:00","TOT","593374","593374","YES","20","The  
continuing calibration verification was below the method acceptance limit. Any detection for the analyte in the  
associated samples may have a low bias.","35515794"

"3227211LCS","EPA  
8260","3227211","E83079","74839","Bromomethane","18.7","ug/L","4","SPK","1","0","94","0","5","40723","CROOM SLF (HIGH CORNER RD LF)","12/09/2019 11:58:00","AQUEOUS-Other","LCS","No  
Prep","RES","YES","12/09/2019 11:58:00","12/09/2019  
11:58:00","TOT","593374","593374","YES","20","35515794"  
"3227211LCS","EPA 8260","3227211","E83079","75150","Carbon  
disulfide","19","ug/L","0.45","SPK","1","0","95","0","10","40723","CROOM SLF (HIGH CORNER RD  
LF)","12/09/2019 11:58:00","AQUEOUS-Other","LCS","No Prep","RES","YES","12/09/2019 11:58:00","12/09/2019  
11:58:00","TOT","593374","593374","YES","20","35515794"  
"3227211LCS","EPA 8260","3227211","E83079","56235","Carbon  
tetrachloride","16.5","ug/L","1.1","SPK","1","0","83","0","3","40723","CROOM SLF (HIGH CORNER RD  
LF)","12/09/2019 11:58:00","AQUEOUS-Other","LCS","No Prep","RES","YES","12/09/2019 11:58:00","12/09/2019  
11:58:00","TOT","593374","593374","YES","20","35515794"  
"3227211LCS","EPA  
8260","3227211","E83079","108907","Chlorobenzene","18.7","ug/L","0.35","SPK","1","0","93","0","1","40723","CROOM SLF (HIGH CORNER RD LF)","12/09/2019 11:58:00","AQUEOUS-Other","LCS","No  
Prep","RES","YES","12/09/2019 11:58:00","12/09/2019  
11:58:00","TOT","593374","593374","YES","20","35515794"  
"3227211LCS","EPA  
8260","3227211","E83079","75003","Chloroethane","23.3","ug/L","3.7","SPK","1","0","116","0","10","40723","CROOM SLF (HIGH CORNER RD LF)","12/09/2019 11:58:00","AQUEOUS-Other","LCS","No  
Prep","RES","YES","12/09/2019 11:58:00","12/09/2019  
11:58:00","TOT","593374","593374","YES","20","35515794"  
"3227211LCS","EPA  
8260","3227211","E83079","67663","Chloroform","18.3","ug/L","0.32","SPK","1","0","92","0","1","40723","CROOM SLF (HIGH CORNER RD LF)","12/09/2019 11:58:00","AQUEOUS-Other","LCS","No  
Prep","RES","YES","12/09/2019 11:58:00","12/09/2019  
11:58:00","TOT","593374","593374","YES","20","35515794"  
"3227211LCS","EPA  
8260","3227211","E83079","74873","Chloromethane","19.1","ug/L","0.97","SPK","1","0","96","0","1","40723","CROOM SLF (HIGH CORNER RD LF)","12/09/2019 11:58:00","AQUEOUS-Other","LCS","No  
Prep","RES","YES","12/09/2019 11:58:00","12/09/2019  
11:58:00","TOT","593374","593374","YES","20","35515794"  
"3227211LCS","EPA 8260","3227211","E83079","156592","cis-1,2-  
Dichloroethene","17.3","ug/L","0.27","SPK","1","0","87","0","1","40723","CROOM SLF (HIGH CORNER RD  
LF)","12/09/2019 11:58:00","AQUEOUS-Other","LCS","No Prep","RES","YES","12/09/2019 11:58:00","12/09/2019  
11:58:00","TOT","593374","593374","YES","20","35515794"  
"3227211LCS","EPA 8260","3227211","E83079","10061015","cis-1,3-  
Dichloropropene","17.8","ug/L","0.17","SPK","1","0","89","0","0.5","40723","CROOM SLF (HIGH CORNER RD  
LF)","12/09/2019 11:58:00","AQUEOUS-Other","LCS","No Prep","RES","YES","12/09/2019 11:58:00","12/09/2019  
11:58:00","TOT","593374","593374","YES","20","35515794"  
"3227211LCS","EPA  
8260","3227211","E83079","124481","Dibromochloromethane","17","ug/L","0.45","SPK","1","0","85","0","2","4072  
3","CROOM SLF (HIGH CORNER RD LF)","12/09/2019 11:58:00","AQUEOUS-Other","LCS","No  
Prep","RES","YES","12/09/2019 11:58:00","12/09/2019  
11:58:00","TOT","593374","593374","YES","20","35515794"  
"3227211LCS","EPA  
8260","3227211","E83079","74953","Dibromomethane","18.8","ug/L","0.68","SPK","1","0","94","0","2","40723","CROOM SLF (HIGH CORNER RD LF)","12/09/2019 11:58:00","AQUEOUS-Other","LCS","No  
Prep","RES","YES","12/09/2019 11:58:00","12/09/2019  
11:58:00","TOT","593374","593374","YES","20","35515794"  
"3227211LCS","EPA  
8260","3227211","E83079","75718","Dichlorodifluoromethane","16","ug/L","0.26","SPK","1","0","80","0","1","4072  
3","CROOM SLF (HIGH CORNER RD LF)","12/09/2019 11:58:00","AQUEOUS-Other","LCS","No



Prep","RES","YES","12/09/2019 11:58:00","12/09/2019  
11:58:00","TOT","593374","593374","YES","20","35515794"  
"3227211LCS","EPA  
8260","3227211","E83079","100414","Ethylbenzene","18.5","ug/L","0.3","SPK","1","0","93","0","1","40723","CRO  
OM SLF (HIGH CORNER RD LF)","12/09/2019 11:58:00","AQUEOUS-Other","LCS","No  
Prep","RES","YES","12/09/2019 11:58:00","12/09/2019  
11:58:00","TOT","593374","593374","YES","20","35515794"  
"3227211LCS","EPA  
8260","3227211","E83079","74884","Iodomethane","40.8","ug/L","9.3","SPK","1","0","102","0","10","40723","CRO  
OM SLF (HIGH CORNER RD LF)","12/09/2019 11:58:00","AQUEOUS-Other","LCS","No  
Prep","RES","YES","12/09/2019 11:58:00","12/09/2019  
11:58:00","TOT","593374","593374","YES","40","35515794"  
"3227211LCS","EPA 8260","3227211","E83079","75092","Methylene  
Chloride","18.1","ug/L","2","SPK","1","0","90","0","5","40723","CROOM SLF (HIGH CORNER RD  
LF)","12/09/2019 11:58:00","AQUEOUS-Other","LCS","No Prep","RES","YES","12/09/2019 11:58:00","12/09/2019  
11:58:00","TOT","593374","593374","YES","20","35515794"  
"3227211LCS","EPA 8260","3227211","E83079","1634044","Methyl-t-butyl  
ether","16.6","ug/L","0.51","SPK","1","0","83","0","2","40723","CROOM SLF (HIGH CORNER RD  
LF)","12/09/2019 11:58:00","AQUEOUS-Other","LCS","No Prep","RES","YES","12/09/2019 11:58:00","12/09/2019  
11:58:00","TOT","593374","593374","YES","20","35515794"  
"3227211LCS","EPA  
8260","3227211","E83079","100425","Styrene","19","ug/L","0.26","SPK","1","0","95","0","1","40723","CROOM  
SLF (HIGH CORNER RD LF)","12/09/2019 11:58:00","AQUEOUS-Other","LCS","No  
Prep","RES","YES","12/09/2019 11:58:00","12/09/2019  
11:58:00","TOT","593374","593374","YES","20","35515794"  
"3227211LCS","EPA  
8260","3227211","E83079","127184","Tetrachloroethene","20.2","ug/L","0.38","SPK","1","0","101","0","1","40723",  
"CROOM SLF (HIGH CORNER RD LF)","12/09/2019 11:58:00","AQUEOUS-Other","LCS","No  
Prep","RES","YES","12/09/2019 11:58:00","12/09/2019  
11:58:00","TOT","593374","593374","YES","20","35515794"  
"3227211LCS","EPA  
8260","3227211","E83079","108883","Toluene","18.8","ug/L","0.33","SPK","1","0","94","0","1","40723","CROOM  
SLF (HIGH CORNER RD LF)","12/09/2019 11:58:00","AQUEOUS-Other","LCS","No  
Prep","RES","YES","12/09/2019 11:58:00","12/09/2019  
11:58:00","TOT","593374","593374","YES","20","35515794"  
"3227211LCS","EPA 8260","3227211","E83079","DEP-SURR-038","Toluene-  
d8","39.7","ug/L","SURR","1","0","99","0","40723","CROOM SLF (HIGH CORNER RD LF)","12/09/2019  
11:58:00","AQUEOUS-Other","LCS","No Prep","RES","YES","12/09/2019 11:58:00","12/09/2019  
11:58:00","TOT","593374","593374","YES","40","35515794"  
"3227211LCS","EPA 8260","3227211","E83079","156605","trans-1,2-  
Dichloroethene","17.3","ug/L","0.23","SPK","1","0","86","0","1","40723","CROOM SLF (HIGH CORNER RD  
LF)","12/09/2019 11:58:00","AQUEOUS-Other","LCS","No Prep","RES","YES","12/09/2019 11:58:00","12/09/2019  
11:58:00","TOT","593374","593374","YES","20","35515794"  
"3227211LCS","EPA 8260","3227211","E83079","10061026","trans-1,3-  
Dichloropropene","17.7","ug/L","0.17","SPK","1","0","88","0","0.5","40723","CROOM SLF (HIGH CORNER RD  
LF)","12/09/2019 11:58:00","AQUEOUS-Other","LCS","No Prep","RES","YES","12/09/2019 11:58:00","12/09/2019  
11:58:00","TOT","593374","593374","YES","20","35515794"  
"3227211LCS","EPA  
8260","3227211","E83079","79016","Trichloroethene","17.5","ug/L","0.36","SPK","1","0","87","0","1","40723","CR  
OOM SLF (HIGH CORNER RD LF)","12/09/2019 11:58:00","AQUEOUS-Other","LCS","No  
Prep","RES","YES","12/09/2019 11:58:00","12/09/2019  
11:58:00","TOT","593374","593374","YES","20","35515794"  
"3227211LCS","EPA  
8260","3227211","E83079","75694","Trichlorofluoromethane","21.7","ug/L","0.35","SPK","1","0","108","0","1","40

723","CROOM SLF (HIGH CORNER RD LF)","12/09/2019 11:58:00","AQUEOUS-Other","LCS",,"No  
 Prep","RES","YES","12/09/2019 11:58:00","12/09/2019  
 11:58:00","TOT","593374","593374","YES","20",,"35515794"  
 "3227211LCS","EPA 8260","3227211","E83079","108054","Vinyl  
 acetate","11.7",,"ug/L","J","0.19","SPK","1","0","58","0","10","40723","CROOM SLF (HIGH CORNER RD  
 LF)","12/09/2019 11:58:00","AQUEOUS-Other","LCS",,"No Prep","RES","YES","12/09/2019 11:58:00","12/09/2019  
 11:58:00","TOT","593374","593374","YES","20","Analyte recovery in the laboratory control sample (LCS) was below  
 QC limits. Results for this analyte in associated samples may be biased low. The continuing calibration verification was  
 below the method acceptance limit. Any detection for the analyte in","35515794"  
 "3227211LCS","EPA 8260","3227211","E83079","75014","Vinyl  
 chloride","19.9",,"ug/L",,"0.39","SPK","1","0","99","0","1","40723","CROOM SLF (HIGH CORNER RD  
 LF)","12/09/2019 11:58:00","AQUEOUS-Other","LCS",,"No Prep","RES","YES","12/09/2019 11:58:00","12/09/2019  
 11:58:00","TOT","593374","593374","YES","20",,"35515794"  
 "3227211LCS","EPA 8260","3227211","E83079","1330207","Xylenes-  
 Total","55.1",,"ug/L",,"2.1","SPK","1","0","92","0","5","40723","CROOM SLF (HIGH CORNER RD  
 LF)","12/09/2019 11:58:00","AQUEOUS-Other","LCS",,"No Prep","RES","YES","12/09/2019 11:58:00","12/09/2019  
 11:58:00","TOT","593374","593374","YES","60",,"35515794"  
 "3228169BLANK","SM18 5310 B","3228169","E83079","2040","Carbon- Total  
 Organic","0.5",,"mg/L","U","0.5","TRG","1","0","0","1","40723","CROOM SLF (HIGH CORNER RD  
 LF)","12/11/2019 02:03:00","AQUEOUS-Other","MB",,"No Prep","RES","YES","12/11/2019 02:03:00","12/11/2019  
 02:03:00","TOT","593538","593538","YES",,"35515794"  
 "3228170LCS","SM18 5310 B","3228170","E83079","2040","Carbon- Total  
 Organic","18.6",,"mg/L",,"0.5","SPK","1","0","93","0","1","40723","CROOM SLF (HIGH CORNER RD  
 LF)","12/11/2019 02:15:00","AQUEOUS-Other","LCS",,"No Prep","RES","YES","12/11/2019 02:15:00","12/11/2019  
 02:15:00","TOT","593538","593538","YES","20",,"35515794"  
 "3228951BLANK","EPA 300.0  
 (Chloride)","3228951","E83079","16887006","Chloride","2.5",,"mg/L","U","2.5","TRG","1","0","0","5","40723","CR  
 OOM SLF (HIGH CORNER RD LF)","12/10/2019 13:15:00","AQUEOUS-Other","MB",,"No  
 Prep","RES","YES","12/10/2019 13:15:00","12/10/2019 13:15:00","TOT","593672","593672","YES",,"35515794"  
 "3228952LCS","EPA 300.0  
 (Chloride)","3228952","E83079","16887006","Chloride","53.3",,"mg/L",,"2.5","SPK","1","0","107","0","5","40723","  
 CROOM SLF (HIGH CORNER RD LF)","12/10/2019 13:37:00","AQUEOUS-Other","LCS",,"No  
 Prep","RES","YES","12/10/2019 13:37:00","12/10/2019  
 13:37:00","TOT","593672","593672","YES","50",,"35515794"  
 "3229378BLANK","EPA 300.0  
 (Chloride)","3229378","E83079","16887006","Chloride","2.5",,"mg/L","U","2.5","TRG","1","0","0","5","40723","CR  
 OOM SLF (HIGH CORNER RD LF)","12/10/2019 17:26:00","AQUEOUS-Other","MB",,"No  
 Prep","RES","YES","12/10/2019 17:26:00","12/10/2019 17:26:00","TOT","593731","593731","YES",,"35515794"  
 "3229379LCS","EPA 300.0  
 (Chloride)","3229379","E83079","16887006","Chloride","47.6",,"mg/L",,"2.5","SPK","1","0","95","0","5","40723","C  
 ROOM SLF (HIGH CORNER RD LF)","12/10/2019 17:48:00","AQUEOUS-Other","LCS",,"No  
 Prep","RES","YES","12/10/2019 17:48:00","12/10/2019  
 17:48:00","TOT","593731","593731","YES","50",,"35515794"  
 "3230454BLANK","EPA 300.0  
 (Chloride)","3230454","E83079","16887006","Chloride","2.5",,"mg/L","U","2.5","TRG","1","0","0","5","40723","CR  
 OOM SLF (HIGH CORNER RD LF)","12/11/2019 14:28:00","AQUEOUS-Other","MB",,"No  
 Prep","RES","YES","12/11/2019 14:28:00","12/11/2019 14:28:00","TOT","593840","593840","YES",,"35515794"  
 "3230455LCS","EPA 300.0  
 (Chloride)","3230455","E83079","16887006","Chloride","47.3",,"mg/L",,"2.5","SPK","1","0","95","0","5","40723","C  
 ROOM SLF (HIGH CORNER RD LF)","12/11/2019 14:50:00","AQUEOUS-Other","LCS",,"No  
 Prep","RES","YES","12/11/2019 14:50:00","12/11/2019  
 14:50:00","TOT","593840","593840","YES","50",,"35515794"  
 "3233805BLANK","EPA 8260","3233805","E83079","630206","1,1,1,2-  
 Tetrachloroethane","0.32",,"ug/L","U","0.32","TRG","1","0","0","1","40723","CROOM SLF (HIGH CORNER RD

LF)","12/12/2019 23:54:00","AQUEOUS-Other","MB",,"No Prep","RES","YES","12/12/2019 23:54:00","12/12/2019 23:54:00","TOT","594497","594497","YES",,"35515794"

"3233805BLANK","EPA 8260","3233805","E83079","71556","1,1,1-Trichloroethane","0.3",,"ug/L","U","0.3","TRG","1","0",,"0","1","40723","CROOM SLF (HIGH CORNER RD LF)","12/12/2019 23:54:00","AQUEOUS-Other","MB",,"No Prep","RES","YES","12/12/2019 23:54:00","12/12/2019 23:54:00","TOT","594497","594497","YES",,"35515794"

"3233805BLANK","EPA 8260","3233805","E83079","79345","1,1,2,2-Tetrachloroethane","0.2",,"ug/L","U","0.2","TRG","1","0",,"0","0.5","40723","CROOM SLF (HIGH CORNER RD LF)","12/12/2019 23:54:00","AQUEOUS-Other","MB",,"No Prep","RES","YES","12/12/2019 23:54:00","12/12/2019 23:54:00","TOT","594497","594497","YES",,"35515794"

"3233805BLANK","EPA 8260","3233805","E83079","79005","1,1,2-Trichloroethane","0.3",,"ug/L","U","0.3","TRG","1","0",,"0","1","40723","CROOM SLF (HIGH CORNER RD LF)","12/12/2019 23:54:00","AQUEOUS-Other","MB",,"No Prep","RES","YES","12/12/2019 23:54:00","12/12/2019 23:54:00","TOT","594497","594497","YES",,"35515794"

"3233805BLANK","EPA 8260","3233805","E83079","75343","1,1-Dichloroethane","0.34",,"ug/L","U","0.34","TRG","1","0",,"0","1","40723","CROOM SLF (HIGH CORNER RD LF)","12/12/2019 23:54:00","AQUEOUS-Other","MB",,"No Prep","RES","YES","12/12/2019 23:54:00","12/12/2019 23:54:00","TOT","594497","594497","YES",,"35515794"

"3233805BLANK","EPA 8260","3233805","E83079","75354","1,1-Dichloroethene","0.27",,"ug/L","U","0.27","TRG","1","0",,"0","1","40723","CROOM SLF (HIGH CORNER RD LF)","12/12/2019 23:54:00","AQUEOUS-Other","MB",,"No Prep","RES","YES","12/12/2019 23:54:00","12/12/2019 23:54:00","TOT","594497","594497","YES",,"35515794"

"3233805BLANK","EPA 8260","3233805","E83079","96184","1,2,3-Trichloropropane","1.1",,"ug/L","U","1.1","TRG","1","0",,"0","2","40723","CROOM SLF (HIGH CORNER RD LF)","12/12/2019 23:54:00","AQUEOUS-Other","MB",,"No Prep","RES","YES","12/12/2019 23:54:00","12/12/2019 23:54:00","TOT","594497","594497","YES",,"35515794"

"3233805BLANK","EPA 8260","3233805","E83079","95501","1,2-Dichlorobenzene","0.29",,"ug/L","U","0.29","TRG","1","0",,"0","1","40723","CROOM SLF (HIGH CORNER RD LF)","12/12/2019 23:54:00","AQUEOUS-Other","MB",,"No Prep","RES","YES","12/12/2019 23:54:00","12/12/2019 23:54:00","TOT","594497","594497","YES",,"35515794"

"3233805BLANK","EPA 8260","3233805","E83079","107062","1,2-Dichloroethane","0.27",,"ug/L","U","0.27","TRG","1","0",,"0","1","40723","CROOM SLF (HIGH CORNER RD LF)","12/12/2019 23:54:00","AQUEOUS-Other","MB",,"No Prep","RES","YES","12/12/2019 23:54:00","12/12/2019 23:54:00","TOT","594497","594497","YES",,"35515794"

"3233805BLANK","EPA 8260","3233805","E83079","DEP-SURR-002","1,2-Dichloroethane-d4","39",,"ug/L",,"SURR","1","0","97","0",,"40723","CROOM SLF (HIGH CORNER RD LF)","12/12/2019 23:54:00","AQUEOUS-Other","MB",,"No Prep","RES","YES","12/12/2019 23:54:00","12/12/2019 23:54:00","TOT","594497","594497","YES",,"40",,"35515794"

"3233805BLANK","EPA 8260","3233805","E83079","78875","1,2-Dichloropropane","0.23",,"ug/L","U","0.23","TRG","1","0",,"0","1","40723","CROOM SLF (HIGH CORNER RD LF)","12/12/2019 23:54:00","AQUEOUS-Other","MB",,"No Prep","RES","YES","12/12/2019 23:54:00","12/12/2019 23:54:00","TOT","594497","594497","YES",,"35515794"

"3233805BLANK","EPA 8260","3233805","E83079","541731","1,3-Dichlorobenzene","0.33",,"ug/L","U","0.33","TRG","1","0",,"0","1","40723","CROOM SLF (HIGH CORNER RD LF)","12/12/2019 23:54:00","AQUEOUS-Other","MB",,"No Prep","RES","YES","12/12/2019 23:54:00","12/12/2019 23:54:00","TOT","594497","594497","YES",,"35515794"

"3233805BLANK","EPA 8260","3233805","E83079","106467","1,4-Dichlorobenzene","0.28",,"ug/L","U","0.28","TRG","1","0",,"0","1","40723","CROOM SLF (HIGH CORNER RD LF)","12/12/2019 23:54:00","AQUEOUS-Other","MB",,"No Prep","RES","YES","12/12/2019 23:54:00","12/12/2019 23:54:00","TOT","594497","594497","YES",,"35515794"

"3233805BLANK","EPA 8260","3233805","E83079","78933","2-Butanone","7.5",,"ug/L","U","7.5","TRG","1","0",,"0","10","40723","CROOM SLF (HIGH CORNER RD LF)","12/12/2019 23:54:00","AQUEOUS-Other","MB",,"No Prep","RES","YES","12/12/2019 23:54:00","12/12/2019 23:54:00","TOT","594497","594497","YES",,"35515794"

"3233805BLANK","EPA 8260","3233805","E83079","110758","2-Chloroethylvinyl ether","1.4","ug/L","U","1.4","TRG","1","0","0","40","40723","CROOM SLF (HIGH CORNER RD LF)","12/12/2019 23:54:00","AQUEOUS-Other","MB","No Prep","RES","YES","12/12/2019 23:54:00","12/12/2019 23:54:00","TOT","594497","594497","YES","35515794"

"3233805BLANK","EPA 8260","3233805","E83079","591786","2-Hexanone","0.85","ug/L","U","0.85","TRG","1","0","0","10","40723","CROOM SLF (HIGH CORNER RD LF)","12/12/2019 23:54:00","AQUEOUS-Other","MB","No Prep","RES","YES","12/12/2019 23:54:00","12/12/2019 23:54:00","TOT","594497","594497","YES","35515794"

"3233805BLANK","EPA 8260","3233805","E83079","DEP-SURR-019","4-Bromofluorobenzene","41","ug/L","SURR","1","0","102","0","40723","CROOM SLF (HIGH CORNER RD LF)","12/12/2019 23:54:00","AQUEOUS-Other","MB","No Prep","RES","YES","12/12/2019 23:54:00","12/12/2019 23:54:00","TOT","594497","594497","YES","40","35515794"

"3233805BLANK","EPA 8260","3233805","E83079","108101","4-Methyl-2-pentanone","0.32","ug/L","U","0.32","TRG","1","0","0","10","40723","CROOM SLF (HIGH CORNER RD LF)","12/12/2019 23:54:00","AQUEOUS-Other","MB","No Prep","RES","YES","12/12/2019 23:54:00","12/12/2019 23:54:00","TOT","594497","594497","YES","35515794"

"3233805BLANK","EPA 8260","3233805","E83079","67641","Acetone","5.3","ug/L","U","5.3","TRG","1","0","0","20","40723","CROOM SLF (HIGH CORNER RD LF)","12/12/2019 23:54:00","AQUEOUS-Other","MB","No Prep","RES","YES","12/12/2019 23:54:00","12/12/2019 23:54:00","TOT","594497","594497","YES","35515794"

"3233805BLANK","EPA 8260","3233805","E83079","107131","Acrylonitrile","3.7","ug/L","U","3.7","TRG","1","0","0","10","40723","CROOM SLF (HIGH CORNER RD LF)","12/12/2019 23:54:00","AQUEOUS-Other","MB","No Prep","RES","YES","12/12/2019 23:54:00","12/12/2019 23:54:00","TOT","594497","594497","YES","35515794"

"3233805BLANK","EPA 8260","3233805","E83079","71432","Benzene","0.3","ug/L","U","0.3","TRG","1","0","0","1","40723","CROOM SLF (HIGH CORNER RD LF)","12/12/2019 23:54:00","AQUEOUS-Other","MB","No Prep","RES","YES","12/12/2019 23:54:00","12/12/2019 23:54:00","TOT","594497","594497","YES","35515794"

"3233805BLANK","EPA 8260","3233805","E83079","74975","Bromochloromethane","0.37","ug/L","U","0.37","TRG","1","0","0","1","40723","CROOM SLF (HIGH CORNER RD LF)","12/12/2019 23:54:00","AQUEOUS-Other","MB","No Prep","RES","YES","12/12/2019 23:54:00","12/12/2019 23:54:00","TOT","594497","594497","YES","35515794"

"3233805BLANK","EPA 8260","3233805","E83079","75274","Bromodichloromethane","0.19","ug/L","U","0.19","TRG","1","0","0","0.6","40723","CROOM SLF (HIGH CORNER RD LF)","12/12/2019 23:54:00","AQUEOUS-Other","MB","No Prep","RES","YES","12/12/2019 23:54:00","12/12/2019 23:54:00","TOT","594497","594497","YES","35515794"

"3233805BLANK","EPA 8260","3233805","E83079","75252","Bromoform","2.6","ug/L","U","2.6","TRG","1","0","0","3","40723","CROOM SLF (HIGH CORNER RD LF)","12/12/2019 23:54:00","AQUEOUS-Other","MB","No Prep","RES","YES","12/12/2019 23:54:00","12/12/2019 23:54:00","TOT","594497","594497","YES","35515794"

"3233805BLANK","EPA 8260","3233805","E83079","74839","Bromomethane","4","ug/L","U","4","TRG","1","0","0","5","40723","CROOM SLF (HIGH CORNER RD LF)","12/12/2019 23:54:00","AQUEOUS-Other","MB","No Prep","RES","YES","12/12/2019 23:54:00","12/12/2019 23:54:00","TOT","594497","594497","YES","35515794"

"3233805BLANK","EPA 8260","3233805","E83079","75150","Carbon disulfide","0.45","ug/L","U","0.45","TRG","1","0","0","10","40723","CROOM SLF (HIGH CORNER RD LF)","12/12/2019 23:54:00","AQUEOUS-Other","MB","No Prep","RES","YES","12/12/2019 23:54:00","12/12/2019 23:54:00","TOT","594497","594497","YES","35515794"

"3233805BLANK","EPA 8260","3233805","E83079","56235","Carbon tetrachloride","1.1","ug/L","U","1.1","TRG","1","0","0","3","40723","CROOM SLF (HIGH CORNER RD LF)","12/12/2019 23:54:00","AQUEOUS-Other","MB","No Prep","RES","YES","12/12/2019 23:54:00","12/12/2019 23:54:00","TOT","594497","594497","YES","35515794"

"3233805BLANK","EPA 8260","3233805","E83079","108907","Chlorobenzene","0.35","ug/L","U","0.35","TRG","1","0","0","1","40723","CR

OOM SLF (HIGH CORNER RD LF),"12/12/2019 23:54:00","AQUEOUS-Other","MB",,"No  
Prep","RES","YES","12/12/2019 23:54:00","12/12/2019 23:54:00","TOT","594497","594497","YES",,"35515794"  
"3233805BLANK","EPA  
8260","3233805","E83079","75003","Chloroethane","3.7",,"ug/L","U","3.7","TRG","1","0",,"0","10","40723","CROO  
M SLF (HIGH CORNER RD LF),"12/12/2019 23:54:00","AQUEOUS-Other","MB",,"No  
Prep","RES","YES","12/12/2019 23:54:00","12/12/2019 23:54:00","TOT","594497","594497","YES",,"35515794"  
"3233805BLANK","EPA  
8260","3233805","E83079","67663","Chloroform","0.32",,"ug/L","U","0.32","TRG","1","0",,"0","1","40723","CROO  
M SLF (HIGH CORNER RD LF),"12/12/2019 23:54:00","AQUEOUS-Other","MB",,"No  
Prep","RES","YES","12/12/2019 23:54:00","12/12/2019 23:54:00","TOT","594497","594497","YES",,"35515794"  
"3233805BLANK","EPA  
8260","3233805","E83079","74873","Chloromethane","0.97",,"ug/L","U","0.97","TRG","1","0",,"0","1","40723","CR  
OOM SLF (HIGH CORNER RD LF),"12/12/2019 23:54:00","AQUEOUS-Other","MB",,"No  
Prep","RES","YES","12/12/2019 23:54:00","12/12/2019 23:54:00","TOT","594497","594497","YES",,"35515794"  
"3233805BLANK","EPA 8260","3233805","E83079","156592","cis-1,2-  
Dichloroethene","0.27",,"ug/L","U","0.27","TRG","1","0",,"0","1","40723","CROOM SLF (HIGH CORNER RD  
LF),"12/12/2019 23:54:00","AQUEOUS-Other","MB",,"No Prep","RES","YES","12/12/2019 23:54:00","12/12/2019  
23:54:00","TOT","594497","594497","YES",,"35515794"  
"3233805BLANK","EPA 8260","3233805","E83079","10061015","cis-1,3-  
Dichloropropene","0.17",,"ug/L","U","0.17","TRG","1","0",,"0","0.5","40723","CROOM SLF (HIGH CORNER RD  
LF),"12/12/2019 23:54:00","AQUEOUS-Other","MB",,"No Prep","RES","YES","12/12/2019 23:54:00","12/12/2019  
23:54:00","TOT","594497","594497","YES",,"35515794"  
"3233805BLANK","EPA  
8260","3233805","E83079","124481","Dibromochloromethane","0.45",,"ug/L","U","0.45","TRG","1","0",,"0","2","407  
23","CROOM SLF (HIGH CORNER RD LF),"12/12/2019 23:54:00","AQUEOUS-Other","MB",,"No  
Prep","RES","YES","12/12/2019 23:54:00","12/12/2019 23:54:00","TOT","594497","594497","YES",,"35515794"  
"3233805BLANK","EPA  
8260","3233805","E83079","74953","Dibromomethane","0.68",,"ug/L","U","0.68","TRG","1","0",,"0","2","40723","C  
ROOM SLF (HIGH CORNER RD LF),"12/12/2019 23:54:00","AQUEOUS-Other","MB",,"No  
Prep","RES","YES","12/12/2019 23:54:00","12/12/2019 23:54:00","TOT","594497","594497","YES",,"35515794"  
"3233805BLANK","EPA  
8260","3233805","E83079","75718","Dichlorodifluoromethane","0.26",,"ug/L","U","0.26","TRG","1","0",,"0","1","40  
723","CROOM SLF (HIGH CORNER RD LF),"12/12/2019 23:54:00","AQUEOUS-Other","MB",,"No  
Prep","RES","YES","12/12/2019 23:54:00","12/12/2019 23:54:00","TOT","594497","594497","YES",,"35515794"  
"3233805BLANK","EPA  
8260","3233805","E83079","100414","Ethylbenzene","0.3",,"ug/L","U","0.3","TRG","1","0",,"0","1","40723","CROO  
M SLF (HIGH CORNER RD LF),"12/12/2019 23:54:00","AQUEOUS-Other","MB",,"No  
Prep","RES","YES","12/12/2019 23:54:00","12/12/2019 23:54:00","TOT","594497","594497","YES",,"35515794"  
"3233805BLANK","EPA  
8260","3233805","E83079","74884","Iodomethane","9.3",,"ug/L","U","9.3","TRG","1","0",,"0","10","40723","CROO  
M SLF (HIGH CORNER RD LF),"12/12/2019 23:54:00","AQUEOUS-Other","MB",,"No  
Prep","RES","YES","12/12/2019 23:54:00","12/12/2019 23:54:00","TOT","594497","594497","YES",,"35515794"  
"3233805BLANK","EPA 8260","3233805","E83079","75092","Methylene  
Chloride","2",,"ug/L","U","2","TRG","1","0",,"0","5","40723","CROOM SLF (HIGH CORNER RD LF),"12/12/2019  
23:54:00","AQUEOUS-Other","MB",,"No Prep","RES","YES","12/12/2019 23:54:00","12/12/2019  
23:54:00","TOT","594497","594497","YES",,"35515794"  
"3233805BLANK","EPA 8260","3233805","E83079","1634044","Methyl-t-butyl  
ether","0.51",,"ug/L","U","0.51","TRG","1","0",,"0","2","40723","CROOM SLF (HIGH CORNER RD  
LF),"12/12/2019 23:54:00","AQUEOUS-Other","MB",,"No Prep","RES","YES","12/12/2019 23:54:00","12/12/2019  
23:54:00","TOT","594497","594497","YES",,"35515794"  
"3233805BLANK","EPA  
8260","3233805","E83079","100425","Styrene","0.26",,"ug/L","U","0.26","TRG","1","0",,"0","1","40723","CROOM  
SLF (HIGH CORNER RD LF),"12/12/2019 23:54:00","AQUEOUS-Other","MB",,"No  
Prep","RES","YES","12/12/2019 23:54:00","12/12/2019 23:54:00","TOT","594497","594497","YES",,"35515794"

"3233805BLANK","EPA  
8260","3233805","E83079","127184","Tetrachloroethene","0.38","ug/L","U","0.38","TRG","1","0","0","1","40723","  
CROOM SLF (HIGH CORNER RD LF)","12/12/2019 23:54:00","AQUEOUS-Other","MB","No  
Prep","RES","YES","12/12/2019 23:54:00","12/12/2019 23:54:00","TOT","594497","594497","YES","35515794"  
"3233805BLANK","EPA  
8260","3233805","E83079","108883","Toluene","0.33","ug/L","U","0.33","TRG","1","0","0","1","40723","CROOM  
SLF (HIGH CORNER RD LF)","12/12/2019 23:54:00","AQUEOUS-Other","MB","No  
Prep","RES","YES","12/12/2019 23:54:00","12/12/2019 23:54:00","TOT","594497","594497","YES","35515794"  
"3233805BLANK","EPA 8260","3233805","E83079","DEP-SURR-038","Toluene-  
d8","40.1","ug/L","SURR","1","0","100","0","40723","CROOM SLF (HIGH CORNER RD LF)","12/12/2019  
23:54:00","AQUEOUS-Other","MB","No Prep","RES","YES","12/12/2019 23:54:00","12/12/2019  
23:54:00","TOT","594497","594497","YES","40","35515794"  
"3233805BLANK","EPA 8260","3233805","E83079","156605","trans-1,2-  
Dichloroethene","0.23","ug/L","U","0.23","TRG","1","0","0","1","40723","CROOM SLF (HIGH CORNER RD  
LF)","12/12/2019 23:54:00","AQUEOUS-Other","MB","No Prep","RES","YES","12/12/2019 23:54:00","12/12/2019  
23:54:00","TOT","594497","594497","YES","35515794"  
"3233805BLANK","EPA 8260","3233805","E83079","10061026","trans-1,3-  
Dichloropropene","0.17","ug/L","U","0.17","TRG","1","0","0","0.5","40723","CROOM SLF (HIGH CORNER RD  
LF)","12/12/2019 23:54:00","AQUEOUS-Other","MB","No Prep","RES","YES","12/12/2019 23:54:00","12/12/2019  
23:54:00","TOT","594497","594497","YES","35515794"  
"3233805BLANK","EPA  
8260","3233805","E83079","79016","Trichloroethene","0.36","ug/L","U","0.36","TRG","1","0","0","1","40723","CR  
OOM SLF (HIGH CORNER RD LF)","12/12/2019 23:54:00","AQUEOUS-Other","MB","No  
Prep","RES","YES","12/12/2019 23:54:00","12/12/2019 23:54:00","TOT","594497","594497","YES","35515794"  
"3233805BLANK","EPA  
8260","3233805","E83079","75694","Trichlorofluoromethane","0.35","ug/L","U","0.35","TRG","1","0","0","1","4072  
3","CROOM SLF (HIGH CORNER RD LF)","12/12/2019 23:54:00","AQUEOUS-Other","MB","No  
Prep","RES","YES","12/12/2019 23:54:00","12/12/2019 23:54:00","TOT","594497","594497","YES","35515794"  
"3233805BLANK","EPA 8260","3233805","E83079","108054","Vinyl  
acetate","0.19","ug/L","U","0.19","TRG","1","0","0","10","40723","CROOM SLF (HIGH CORNER RD  
LF)","12/12/2019 23:54:00","AQUEOUS-Other","MB","No Prep","RES","YES","12/12/2019 23:54:00","12/12/2019  
23:54:00","TOT","594497","594497","YES","35515794"  
"3233805BLANK","EPA 8260","3233805","E83079","75014","Vinyl  
chloride","0.39","ug/L","U","0.39","TRG","1","0","0","1","40723","CROOM SLF (HIGH CORNER RD  
LF)","12/12/2019 23:54:00","AQUEOUS-Other","MB","No Prep","RES","YES","12/12/2019 23:54:00","12/12/2019  
23:54:00","TOT","594497","594497","YES","35515794"  
"3233805BLANK","EPA 8260","3233805","E83079","1330207","Xylenes-  
Total","2.1","ug/L","U","2.1","TRG","1","0","0","5","40723","CROOM SLF (HIGH CORNER RD LF)","12/12/2019  
23:54:00","AQUEOUS-Other","MB","No Prep","RES","YES","12/12/2019 23:54:00","12/12/2019  
23:54:00","TOT","594497","594497","YES","35515794"  
"3233806LCS","EPA 8260","3233806","E83079","630206","1,1,1,2-  
Tetrachloroethane","20","ug/L","0.32","SPK","1","0","100","0","1","40723","CROOM SLF (HIGH CORNER RD  
LF)","12/12/2019 23:01:00","AQUEOUS-Other","LCS","No Prep","RES","YES","12/12/2019 23:01:00","12/12/2019  
23:01:00","TOT","594497","594497","YES","20","35515794"  
"3233806LCS","EPA 8260","3233806","E83079","71556","1,1,1-  
Trichloroethane","18.6","ug/L","0.3","SPK","1","0","93","0","1","40723","CROOM SLF (HIGH CORNER RD  
LF)","12/12/2019 23:01:00","AQUEOUS-Other","LCS","No Prep","RES","YES","12/12/2019 23:01:00","12/12/2019  
23:01:00","TOT","594497","594497","YES","20","35515794"  
"3233806LCS","EPA 8260","3233806","E83079","79345","1,1,2,2-  
Tetrachloroethane","19.9","ug/L","0.2","SPK","1","0","99","0","0.5","40723","CROOM SLF (HIGH CORNER RD  
LF)","12/12/2019 23:01:00","AQUEOUS-Other","LCS","No Prep","RES","YES","12/12/2019 23:01:00","12/12/2019  
23:01:00","TOT","594497","594497","YES","20","35515794"  
"3233806LCS","EPA 8260","3233806","E83079","79005","1,1,2-  
Trichloroethane","20.2","ug/L","0.3","SPK","1","0","101","0","1","40723","CROOM SLF (HIGH CORNER RD



LF)","12/12/2019 23:01:00","AQUEOUS-Other","LCS","No Prep","RES","YES","12/12/2019 23:01:00","12/12/2019 23:01:00","TOT","594497","594497","YES","20","35515794"  
"3233806LCS","EPA 8260","3233806","E83079","75343","1,1-Dichloroethane","18.6","ug/L","0.34","SPK","1","0","93","0","1","40723","CROOM SLF (HIGH CORNER RD LF)","12/12/2019 23:01:00","AQUEOUS-Other","LCS","No Prep","RES","YES","12/12/2019 23:01:00","12/12/2019 23:01:00","TOT","594497","594497","YES","20","35515794"  
"3233806LCS","EPA 8260","3233806","E83079","75354","1,1-Dichloroethene","17.9","ug/L","0.27","SPK","1","0","89","0","1","40723","CROOM SLF (HIGH CORNER RD LF)","12/12/2019 23:01:00","AQUEOUS-Other","LCS","No Prep","RES","YES","12/12/2019 23:01:00","12/12/2019 23:01:00","TOT","594497","594497","YES","20","35515794"  
"3233806LCS","EPA 8260","3233806","E83079","96184","1,2,3-Trichloropropane","19.5","ug/L","1.1","SPK","1","0","97","0","2","40723","CROOM SLF (HIGH CORNER RD LF)","12/12/2019 23:01:00","AQUEOUS-Other","LCS","No Prep","RES","YES","12/12/2019 23:01:00","12/12/2019 23:01:00","TOT","594497","594497","YES","20","35515794"  
"3233806LCS","EPA 8260","3233806","E83079","95501","1,2-Dichlorobenzene","19.7","ug/L","0.29","SPK","1","0","99","0","1","40723","CROOM SLF (HIGH CORNER RD LF)","12/12/2019 23:01:00","AQUEOUS-Other","LCS","No Prep","RES","YES","12/12/2019 23:01:00","12/12/2019 23:01:00","TOT","594497","594497","YES","20","35515794"  
"3233806LCS","EPA 8260","3233806","E83079","107062","1,2-Dichloroethane","17.9","ug/L","0.27","SPK","1","0","90","0","1","40723","CROOM SLF (HIGH CORNER RD LF)","12/12/2019 23:01:00","AQUEOUS-Other","LCS","No Prep","RES","YES","12/12/2019 23:01:00","12/12/2019 23:01:00","TOT","594497","594497","YES","20","35515794"  
"3233806LCS","EPA 8260","3233806","E83079","DEP-SURR-002","1,2-Dichloroethane-d4","38.5","ug/L","SURR","1","0","96","0","40723","CROOM SLF (HIGH CORNER RD LF)","12/12/2019 23:01:00","AQUEOUS-Other","LCS","No Prep","RES","YES","12/12/2019 23:01:00","12/12/2019 23:01:00","TOT","594497","594497","YES","40","35515794"  
"3233806LCS","EPA 8260","3233806","E83079","78875","1,2-Dichloropropane","19.6","ug/L","0.23","SPK","1","0","98","0","1","40723","CROOM SLF (HIGH CORNER RD LF)","12/12/2019 23:01:00","AQUEOUS-Other","LCS","No Prep","RES","YES","12/12/2019 23:01:00","12/12/2019 23:01:00","TOT","594497","594497","YES","20","35515794"  
"3233806LCS","EPA 8260","3233806","E83079","541731","1,3-Dichlorobenzene","19.1","ug/L","0.33","SPK","1","0","95","0","1","40723","CROOM SLF (HIGH CORNER RD LF)","12/12/2019 23:01:00","AQUEOUS-Other","LCS","No Prep","RES","YES","12/12/2019 23:01:00","12/12/2019 23:01:00","TOT","594497","594497","YES","20","35515794"  
"3233806LCS","EPA 8260","3233806","E83079","106467","1,4-Dichlorobenzene","19","ug/L","0.28","SPK","1","0","95","0","1","40723","CROOM SLF (HIGH CORNER RD LF)","12/12/2019 23:01:00","AQUEOUS-Other","LCS","No Prep","RES","YES","12/12/2019 23:01:00","12/12/2019 23:01:00","TOT","594497","594497","YES","20","35515794"  
"3233806LCS","EPA 8260","3233806","E83079","78933","2-Butanone","37.2","ug/L","7.5","SPK","1","0","93","0","10","40723","CROOM SLF (HIGH CORNER RD LF)","12/12/2019 23:01:00","AQUEOUS-Other","LCS","No Prep","RES","YES","12/12/2019 23:01:00","12/12/2019 23:01:00","TOT","594497","594497","YES","40","35515794"  
"3233806LCS","EPA 8260","3233806","E83079","110758","2-Chloroethylvinyl ether","20.7","ug/L","1","1.4","SPK","1","0","104","0","40","40723","CROOM SLF (HIGH CORNER RD LF)","12/12/2019 23:01:00","AQUEOUS-Other","LCS","No Prep","RES","YES","12/12/2019 23:01:00","12/12/2019 23:01:00","TOT","594497","594497","YES","20","35515794"  
"3233806LCS","EPA 8260","3233806","E83079","591786","2-Hexanone","43.9","ug/L","0.85","SPK","1","0","110","0","10","40723","CROOM SLF (HIGH CORNER RD LF)","12/12/2019 23:01:00","AQUEOUS-Other","LCS","No Prep","RES","YES","12/12/2019 23:01:00","12/12/2019 23:01:00","TOT","594497","594497","YES","40","35515794"  
"3233806LCS","EPA 8260","3233806","E83079","DEP-SURR-019","4-Bromofluorobenzene","42.3","ug/L","SURR","1","0","106","0","40723","CROOM SLF (HIGH CORNER RD LF)","12/12/2019 23:01:00","AQUEOUS-Other","LCS","No Prep","RES","YES","12/12/2019 23:01:00","12/12/2019 23:01:00","TOT","594497","594497","YES","40","35515794"

"3233806LCS","EPA 8260","3233806","E83079","108101","4-Methyl-2-pentanone","40","ug/L","0.32","SPK","1","0","100","0","10","40723","CROOM SLF (HIGH CORNER RD LF)","12/12/2019 23:01:00","AQUEOUS-Other","LCS","No Prep","RES","YES","12/12/2019 23:01:00","12/12/2019 23:01:00","TOT","594497","594497","YES","40","35515794"

"3233806LCS","EPA 8260","3233806","E83079","67641","Acetone","38","ug/L","5.3","SPK","1","0","95","0","20","40723","CROOM SLF (HIGH CORNER RD LF)","12/12/2019 23:01:00","AQUEOUS-Other","LCS","No Prep","RES","YES","12/12/2019 23:01:00","12/12/2019 23:01:00","TOT","594497","594497","YES","40","35515794"

"3233806LCS","EPA 8260","3233806","E83079","107131","Acrylonitrile","207","ug/L","3.7","SPK","1","0","104","0","10","40723","CROOM SLF (HIGH CORNER RD LF)","12/12/2019 23:01:00","AQUEOUS-Other","LCS","No Prep","RES","YES","12/12/2019 23:01:00","12/12/2019 23:01:00","TOT","594497","594497","YES","200","35515794"

"3233806LCS","EPA 8260","3233806","E83079","71432","Benzene","18.7","ug/L","0.3","SPK","1","0","94","0","1","40723","CROOM SLF (HIGH CORNER RD LF)","12/12/2019 23:01:00","AQUEOUS-Other","LCS","No Prep","RES","YES","12/12/2019 23:01:00","12/12/2019 23:01:00","TOT","594497","594497","YES","20","35515794"

"3233806LCS","EPA 8260","3233806","E83079","74975","Bromochloromethane","18.3","ug/L","0.37","SPK","1","0","91","0","1","40723","CROOM SLF (HIGH CORNER RD LF)","12/12/2019 23:01:00","AQUEOUS-Other","LCS","No Prep","RES","YES","12/12/2019 23:01:00","12/12/2019 23:01:00","TOT","594497","594497","YES","20","35515794"

"3233806LCS","EPA 8260","3233806","E83079","75274","Bromodichloromethane","19.6","ug/L","0.19","SPK","1","0","98","0","0.6","40723","CROOM SLF (HIGH CORNER RD LF)","12/12/2019 23:01:00","AQUEOUS-Other","LCS","No Prep","RES","YES","12/12/2019 23:01:00","12/12/2019 23:01:00","TOT","594497","594497","YES","20","35515794"

"3233806LCS","EPA 8260","3233806","E83079","75252","Bromoform","16.7","ug/L","2.6","SPK","1","0","84","0","3","40723","CROOM SLF (HIGH CORNER RD LF)","12/12/2019 23:01:00","AQUEOUS-Other","LCS","No Prep","RES","YES","12/12/2019 23:01:00","12/12/2019 23:01:00","TOT","594497","594497","YES","20","35515794"

"3233806LCS","EPA 8260","3233806","E83079","74839","Bromomethane","23.4","ug/L","4","SPK","1","0","117","0","5","40723","CROOM SLF (HIGH CORNER RD LF)","12/12/2019 23:01:00","AQUEOUS-Other","LCS","No Prep","RES","YES","12/12/2019 23:01:00","12/12/2019 23:01:00","TOT","594497","594497","YES","20","35515794"

"3233806LCS","EPA 8260","3233806","E83079","75150","Carbon disulfide","16.4","ug/L","0.45","SPK","1","0","82","0","10","40723","CROOM SLF (HIGH CORNER RD LF)","12/12/2019 23:01:00","AQUEOUS-Other","LCS","No Prep","RES","YES","12/12/2019 23:01:00","12/12/2019 23:01:00","TOT","594497","594497","YES","20","35515794"

"3233806LCS","EPA 8260","3233806","E83079","56235","Carbon tetrachloride","17.4","ug/L","1.1","SPK","1","0","87","0","3","40723","CROOM SLF (HIGH CORNER RD LF)","12/12/2019 23:01:00","AQUEOUS-Other","LCS","No Prep","RES","YES","12/12/2019 23:01:00","12/12/2019 23:01:00","TOT","594497","594497","YES","20","35515794"

"3233806LCS","EPA 8260","3233806","E83079","108907","Chlorobenzene","18.4","ug/L","0.35","SPK","1","0","92","0","1","40723","CROOM SLF (HIGH CORNER RD LF)","12/12/2019 23:01:00","AQUEOUS-Other","LCS","No Prep","RES","YES","12/12/2019 23:01:00","12/12/2019 23:01:00","TOT","594497","594497","YES","20","35515794"

"3233806LCS","EPA 8260","3233806","E83079","75003","Chloroethane","19.5","ug/L","3.7","SPK","1","0","98","0","10","40723","CROOM SLF (HIGH CORNER RD LF)","12/12/2019 23:01:00","AQUEOUS-Other","LCS","No Prep","RES","YES","12/12/2019 23:01:00","12/12/2019 23:01:00","TOT","594497","594497","YES","20","35515794"

OM SLF (HIGH CORNER RD LF),"12/12/2019 23:01:00","AQUEOUS-Other","LCS",,"No  
Prep","RES","YES","12/12/2019 23:01:00","12/12/2019  
23:01:00","TOT","594497","594497","YES","20","35515794"  
"3233806LCS","EPA  
8260","3233806","E83079","67663","Chloroform","18.1","ug/L","0.32","SPK","1","0","90","0","1","40723","CROO  
M SLF (HIGH CORNER RD LF),"12/12/2019 23:01:00","AQUEOUS-Other","LCS",,"No  
Prep","RES","YES","12/12/2019 23:01:00","12/12/2019  
23:01:00","TOT","594497","594497","YES","20","35515794"  
"3233806LCS","EPA  
8260","3233806","E83079","74873","Chloromethane","18.1","ug/L","0.97","SPK","1","0","91","0","1","40723","CR  
OOM SLF (HIGH CORNER RD LF),"12/12/2019 23:01:00","AQUEOUS-Other","LCS",,"No  
Prep","RES","YES","12/12/2019 23:01:00","12/12/2019  
23:01:00","TOT","594497","594497","YES","20","35515794"  
"3233806LCS","EPA 8260","3233806","E83079","156592","cis-1,2-  
Dichloroethene","18.1","ug/L","0.27","SPK","1","0","91","0","1","40723","CROOM SLF (HIGH CORNER RD  
LF),"12/12/2019 23:01:00","AQUEOUS-Other","LCS",,"No Prep","RES","YES","12/12/2019 23:01:00","12/12/2019  
23:01:00","TOT","594497","594497","YES","20","35515794"  
"3233806LCS","EPA 8260","3233806","E83079","10061015","cis-1,3-  
Dichloropropene","17.9","ug/L","0.17","SPK","1","0","89","0","0.5","40723","CROOM SLF (HIGH CORNER RD  
LF),"12/12/2019 23:01:00","AQUEOUS-Other","LCS",,"No Prep","RES","YES","12/12/2019 23:01:00","12/12/2019  
23:01:00","TOT","594497","594497","YES","20","35515794"  
"3233806LCS","EPA  
8260","3233806","E83079","124481","Dibromochloromethane","20","ug/L","0.45","SPK","1","0","100","0","2","407  
23","CROOM SLF (HIGH CORNER RD LF),"12/12/2019 23:01:00","AQUEOUS-Other","LCS",,"No  
Prep","RES","YES","12/12/2019 23:01:00","12/12/2019  
23:01:00","TOT","594497","594497","YES","20","35515794"  
"3233806LCS","EPA  
8260","3233806","E83079","74953","Dibromomethane","19.3","ug/L","0.68","SPK","1","0","96","0","2","40723","C  
ROOM SLF (HIGH CORNER RD LF),"12/12/2019 23:01:00","AQUEOUS-Other","LCS",,"No  
Prep","RES","YES","12/12/2019 23:01:00","12/12/2019  
23:01:00","TOT","594497","594497","YES","20","35515794"  
"3233806LCS","EPA  
8260","3233806","E83079","75718","Dichlorodifluoromethane","18.7","ug/L","0.26","SPK","1","0","94","0","1","40  
723","CROOM SLF (HIGH CORNER RD LF),"12/12/2019 23:01:00","AQUEOUS-Other","LCS",,"No  
Prep","RES","YES","12/12/2019 23:01:00","12/12/2019  
23:01:00","TOT","594497","594497","YES","20","35515794"  
"3233806LCS","EPA  
8260","3233806","E83079","100414","Ethylbenzene","18.5","ug/L","0.3","SPK","1","0","93","0","1","40723","CRO  
OM SLF (HIGH CORNER RD LF),"12/12/2019 23:01:00","AQUEOUS-Other","LCS",,"No  
Prep","RES","YES","12/12/2019 23:01:00","12/12/2019  
23:01:00","TOT","594497","594497","YES","20","35515794"  
"3233806LCS","EPA  
8260","3233806","E83079","74884","Iodomethane","41.5","ug/L","9.3","SPK","1","0","104","0","10","40723","CRO  
OM SLF (HIGH CORNER RD LF),"12/12/2019 23:01:00","AQUEOUS-Other","LCS",,"No  
Prep","RES","YES","12/12/2019 23:01:00","12/12/2019  
23:01:00","TOT","594497","594497","YES","40","35515794"  
"3233806LCS","EPA 8260","3233806","E83079","75092","Methylene  
Chloride","18.3","ug/L","2","SPK","1","0","92","0","5","40723","CROOM SLF (HIGH CORNER RD  
LF),"12/12/2019 23:01:00","AQUEOUS-Other","LCS",,"No Prep","RES","YES","12/12/2019 23:01:00","12/12/2019  
23:01:00","TOT","594497","594497","YES","20","35515794"  
"3233806LCS","EPA 8260","3233806","E83079","1634044","Methyl-t-butyl  
ether","17.7","ug/L","0.51","SPK","1","0","89","0","2","40723","CROOM SLF (HIGH CORNER RD  
LF),"12/12/2019 23:01:00","AQUEOUS-Other","LCS",,"No Prep","RES","YES","12/12/2019 23:01:00","12/12/2019  
23:01:00","TOT","594497","594497","YES","20","35515794"

"3233806LCS","EPA 8260","3233806","E83079","100425","Styrene","21","ug/L","0.26","SPK","1","0","105","0","1","40723","CROOM SLF (HIGH CORNER RD LF)","12/12/2019 23:01:00","AQUEOUS-Other","LCS","No Prep","RES","YES","12/12/2019 23:01:00","12/12/2019 23:01:00","TOT","594497","594497","YES","20","35515794"

"3233806LCS","EPA 8260","3233806","E83079","127184","Tetrachloroethene","20.9","ug/L","0.38","SPK","1","0","105","0","1","40723","CROOM SLF (HIGH CORNER RD LF)","12/12/2019 23:01:00","AQUEOUS-Other","LCS","No Prep","RES","YES","12/12/2019 23:01:00","12/12/2019 23:01:00","TOT","594497","594497","YES","20","35515794"

"3233806LCS","EPA 8260","3233806","E83079","108883","Toluene","18.7","ug/L","0.33","SPK","1","0","93","0","1","40723","CROOM SLF (HIGH CORNER RD LF)","12/12/2019 23:01:00","AQUEOUS-Other","LCS","No Prep","RES","YES","12/12/2019 23:01:00","12/12/2019 23:01:00","TOT","594497","594497","YES","20","35515794"

"3233806LCS","EPA 8260","3233806","E83079","DEP-SURR-038","Toluene-d8","39.9","ug/L","SURR","1","0","100","0","40723","CROOM SLF (HIGH CORNER RD LF)","12/12/2019 23:01:00","AQUEOUS-Other","LCS","No Prep","RES","YES","12/12/2019 23:01:00","12/12/2019 23:01:00","TOT","594497","594497","YES","40","35515794"

"3233806LCS","EPA 8260","3233806","E83079","156605","trans-1,2-Dichloroethene","18","ug/L","0.23","SPK","1","0","90","0","1","40723","CROOM SLF (HIGH CORNER RD LF)","12/12/2019 23:01:00","AQUEOUS-Other","LCS","No Prep","RES","YES","12/12/2019 23:01:00","12/12/2019 23:01:00","TOT","594497","594497","YES","20","35515794"

"3233806LCS","EPA 8260","3233806","E83079","10061026","trans-1,3-Dichloropropene","18.3","ug/L","0.17","SPK","1","0","91","0","0.5","40723","CROOM SLF (HIGH CORNER RD LF)","12/12/2019 23:01:00","AQUEOUS-Other","LCS","No Prep","RES","YES","12/12/2019 23:01:00","12/12/2019 23:01:00","TOT","594497","594497","YES","20","35515794"

"3233806LCS","EPA 8260","3233806","E83079","79016","Trichloroethene","17.1","ug/L","0.36","SPK","1","0","85","0","1","40723","CROOM SLF (HIGH CORNER RD LF)","12/12/2019 23:01:00","AQUEOUS-Other","LCS","No Prep","RES","YES","12/12/2019 23:01:00","12/12/2019 23:01:00","TOT","594497","594497","YES","20","35515794"

"3233806LCS","EPA 8260","3233806","E83079","75694","Trichlorofluoromethane","18.2","ug/L","0.35","SPK","1","0","91","0","1","40723","CROOM SLF (HIGH CORNER RD LF)","12/12/2019 23:01:00","AQUEOUS-Other","LCS","No Prep","RES","YES","12/12/2019 23:01:00","12/12/2019 23:01:00","TOT","594497","594497","YES","20","35515794"

"3233806LCS","EPA 8260","3233806","E83079","108054","Vinyl acetate","20.6","ug/L","0.19","SPK","1","0","103","0","10","40723","CROOM SLF (HIGH CORNER RD LF)","12/12/2019 23:01:00","AQUEOUS-Other","LCS","No Prep","RES","YES","12/12/2019 23:01:00","12/12/2019 23:01:00","TOT","594497","594497","YES","20","35515794"

"3233806LCS","EPA 8260","3233806","E83079","75014","Vinyl chloride","20.3","ug/L","0.39","SPK","1","0","101","0","1","40723","CROOM SLF (HIGH CORNER RD LF)","12/12/2019 23:01:00","AQUEOUS-Other","LCS","No Prep","RES","YES","12/12/2019 23:01:00","12/12/2019 23:01:00","TOT","594497","594497","YES","20","35515794"

"3233806LCS","EPA 8260","3233806","E83079","1330207","Xylenes-Total","57.6","ug/L","2.1","SPK","1","0","96","0","5","40723","CROOM SLF (HIGH CORNER RD LF)","12/12/2019 23:01:00","AQUEOUS-Other","LCS","No Prep","RES","YES","12/12/2019 23:01:00","12/12/2019 23:01:00","TOT","594497","594497","YES","60","35515794"

"3235084BLANK","SM18 2320 B","3235084","E83079","1505","Alkalinity","5","mg/L","U","5","TRG","1","0","0","5","40723","CROOM SLF (HIGH CORNER RD LF)","12/13/2019 08:58:00","AQUEOUS-Other","MB","No Prep","RES","YES","12/13/2019 08:58:00","12/13/2019 08:58:00","TOT","594612","594612","YES","35515794"

"3235801BLANK","EPA 8260","3235801","E83079","630206","1,1,1,2-

Tetrachloroethane","0.32","ug/L","U","0.32","TRG","1","0","0","1","40723","CROOM SLF (HIGH CORNER RD LF)","12/13/2019 13:46:00","AQUEOUS-Other","MB","No Prep","RES","YES","12/13/2019 13:46:00","12/13/2019 13:46:00","TOT","594798","594798","YES","35515794"  
"3235801BLANK","EPA 8260","3235801","E83079","71556","1,1,1-  
Trichloroethane","0.3","ug/L","U","0.3","TRG","1","0","0","1","40723","CROOM SLF (HIGH CORNER RD LF)","12/13/2019 13:46:00","AQUEOUS-Other","MB","No Prep","RES","YES","12/13/2019 13:46:00","12/13/2019 13:46:00","TOT","594798","594798","YES","35515794"  
"3235801BLANK","EPA 8260","3235801","E83079","79345","1,1,2,2-  
Tetrachloroethane","0.2","ug/L","U","0.2","TRG","1","0","0","0.5","40723","CROOM SLF (HIGH CORNER RD LF)","12/13/2019 13:46:00","AQUEOUS-Other","MB","No Prep","RES","YES","12/13/2019 13:46:00","12/13/2019 13:46:00","TOT","594798","594798","YES","35515794"  
"3235801BLANK","EPA 8260","3235801","E83079","79005","1,1,2-  
Trichloroethane","0.3","ug/L","U","0.3","TRG","1","0","0","1","40723","CROOM SLF (HIGH CORNER RD LF)","12/13/2019 13:46:00","AQUEOUS-Other","MB","No Prep","RES","YES","12/13/2019 13:46:00","12/13/2019 13:46:00","TOT","594798","594798","YES","35515794"  
"3235801BLANK","EPA 8260","3235801","E83079","75343","1,1-  
Dichloroethane","0.34","ug/L","U","0.34","TRG","1","0","0","1","40723","CROOM SLF (HIGH CORNER RD LF)","12/13/2019 13:46:00","AQUEOUS-Other","MB","No Prep","RES","YES","12/13/2019 13:46:00","12/13/2019 13:46:00","TOT","594798","594798","YES","35515794"  
"3235801BLANK","EPA 8260","3235801","E83079","75354","1,1-  
Dichloroethene","0.5","ug/L","U","0.5","TRG","1","0","0","1","40723","CROOM SLF (HIGH CORNER RD LF)","12/13/2019 13:46:00","AQUEOUS-Other","MB","No Prep","RES","YES","12/13/2019 13:46:00","12/13/2019 13:46:00","TOT","594798","594798","YES","35515794"  
"3235801BLANK","EPA 8260","3235801","E83079","96184","1,2,3-  
Trichloropropane","1.1","ug/L","U","1.1","TRG","1","0","0","2","40723","CROOM SLF (HIGH CORNER RD LF)","12/13/2019 13:46:00","AQUEOUS-Other","MB","No Prep","RES","YES","12/13/2019 13:46:00","12/13/2019 13:46:00","TOT","594798","594798","YES","35515794"  
"3235801BLANK","EPA 8260","3235801","E83079","95501","1,2-  
Dichlorobenzene","0.5","ug/L","U","0.5","TRG","1","0","0","1","40723","CROOM SLF (HIGH CORNER RD LF)","12/13/2019 13:46:00","AQUEOUS-Other","MB","No Prep","RES","YES","12/13/2019 13:46:00","12/13/2019 13:46:00","TOT","594798","594798","YES","35515794"  
"3235801BLANK","EPA 8260","3235801","E83079","107062","1,2-  
Dichloroethane","0.5","ug/L","U","0.5","TRG","1","0","0","1","40723","CROOM SLF (HIGH CORNER RD LF)","12/13/2019 13:46:00","AQUEOUS-Other","MB","No Prep","RES","YES","12/13/2019 13:46:00","12/13/2019 13:46:00","TOT","594798","594798","YES","35515794"  
"3235801BLANK","EPA 8260","3235801","E83079","DEP-SURR-002","1,2-Dichloroethane-  
d4","39.7","ug/L","SURR","1","0","99","0","40723","CROOM SLF (HIGH CORNER RD LF)","12/13/2019 13:46:00","AQUEOUS-Other","MB","No Prep","RES","YES","12/13/2019 13:46:00","12/13/2019 13:46:00","TOT","594798","594798","YES","40","35515794"  
"3235801BLANK","EPA 8260","3235801","E83079","78875","1,2-  
Dichloropropane","0.23","ug/L","U","0.23","TRG","1","0","0","1","40723","CROOM SLF (HIGH CORNER RD LF)","12/13/2019 13:46:00","AQUEOUS-Other","MB","No Prep","RES","YES","12/13/2019 13:46:00","12/13/2019 13:46:00","TOT","594798","594798","YES","35515794"  
"3235801BLANK","EPA 8260","3235801","E83079","541731","1,3-  
Dichlorobenzene","0.5","ug/L","U","0.5","TRG","1","0","0","1","40723","CROOM SLF (HIGH CORNER RD LF)","12/13/2019 13:46:00","AQUEOUS-Other","MB","No Prep","RES","YES","12/13/2019 13:46:00","12/13/2019 13:46:00","TOT","594798","594798","YES","35515794"  
"3235801BLANK","EPA 8260","3235801","E83079","106467","1,4-  
Dichlorobenzene","0.5","ug/L","U","0.5","TRG","1","0","0","1","40723","CROOM SLF (HIGH CORNER RD LF)","12/13/2019 13:46:00","AQUEOUS-Other","MB","No Prep","RES","YES","12/13/2019 13:46:00","12/13/2019 13:46:00","TOT","594798","594798","YES","35515794"  
"3235801BLANK","EPA 8260","3235801","E83079","78933","2-  
Butanone","5","ug/L","U","5","TRG","1","0","0","10","40723","CROOM SLF (HIGH CORNER RD LF)","12/13/2019 13:46:00","AQUEOUS-Other","MB","No Prep","RES","YES","12/13/2019 13:46:00","12/13/2019

13:46:00","TOT","594798","594798","YES",,,,"35515794"

"3235801BLANK","EPA 8260","3235801","E83079","110758","2-Chloroethylvinyl ether","1.4",,"ug/L","U","1.4","TRG","1","0",,"0","40","40723","CROOM SLF (HIGH CORNER RD LF)","12/13/2019 13:46:00","AQUEOUS-Other","MB",,"No Prep","RES","YES","12/13/2019 13:46:00","12/13/2019 13:46:00","TOT","594798","594798","YES",,,,"35515794"

"3235801BLANK","EPA 8260","3235801","E83079","591786","2-Hexanone","0.85",,"ug/L","U","0.85","TRG","1","0",,"0","10","40723","CROOM SLF (HIGH CORNER RD LF)","12/13/2019 13:46:00","AQUEOUS-Other","MB",,"No Prep","RES","YES","12/13/2019 13:46:00","12/13/2019 13:46:00","TOT","594798","594798","YES",,,,"35515794"

"3235801BLANK","EPA 8260","3235801","E83079","DEP-SURR-019","4-Bromofluorobenzene","38",,"ug/L",,"SURR","1","0","95","0",,"40723","CROOM SLF (HIGH CORNER RD LF)","12/13/2019 13:46:00","AQUEOUS-Other","MB",,"No Prep","RES","YES","12/13/2019 13:46:00","12/13/2019 13:46:00","TOT","594798","594798","YES","40",,"35515794"

"3235801BLANK","EPA 8260","3235801","E83079","108101","4-Methyl-2-pentanone","0.32",,"ug/L","U","0.32","TRG","1","0",,"0","10","40723","CROOM SLF (HIGH CORNER RD LF)","12/13/2019 13:46:00","AQUEOUS-Other","MB",,"No Prep","RES","YES","12/13/2019 13:46:00","12/13/2019 13:46:00","TOT","594798","594798","YES",,,,"35515794"

"3235801BLANK","EPA 8260","3235801","E83079","67641","Acetone","5.3",,"ug/L","U","5.3","TRG","1","0",,"0","20","40723","CROOM SLF (HIGH CORNER RD LF)","12/13/2019 13:46:00","AQUEOUS-Other","MB",,"No Prep","RES","YES","12/13/2019 13:46:00","12/13/2019 13:46:00","TOT","594798","594798","YES",,,,"35515794"

"3235801BLANK","EPA 8260","3235801","E83079","107131","Acrylonitrile","3.7",,"ug/L","U","3.7","TRG","1","0",,"0","10","40723","CROOM SLF (HIGH CORNER RD LF)","12/13/2019 13:46:00","AQUEOUS-Other","MB",,"No Prep","RES","YES","12/13/2019 13:46:00","12/13/2019 13:46:00","TOT","594798","594798","YES",,,,"35515794"

"3235801BLANK","EPA 8260","3235801","E83079","71432","Benzene","0.1",,"ug/L","U","0.1","TRG","1","0",,"0","1","40723","CROOM SLF (HIGH CORNER RD LF)","12/13/2019 13:46:00","AQUEOUS-Other","MB",,"No Prep","RES","YES","12/13/2019 13:46:00","12/13/2019 13:46:00","TOT","594798","594798","YES",,,,"35515794"

"3235801BLANK","EPA 8260","3235801","E83079","74975","Bromochloromethane","0.37",,"ug/L","U","0.37","TRG","1","0",,"0","1","40723","CROOM SLF (HIGH CORNER RD LF)","12/13/2019 13:46:00","AQUEOUS-Other","MB",,"No Prep","RES","YES","12/13/2019 13:46:00","12/13/2019 13:46:00","TOT","594798","594798","YES",,,,"35515794"

"3235801BLANK","EPA 8260","3235801","E83079","75274","Bromodichloromethane","0.19",,"ug/L","U","0.19","TRG","1","0",,"0","0.6","40723","CROOM SLF (HIGH CORNER RD LF)","12/13/2019 13:46:00","AQUEOUS-Other","MB",,"No Prep","RES","YES","12/13/2019 13:46:00","12/13/2019 13:46:00","TOT","594798","594798","YES",,,,"35515794"

"3235801BLANK","EPA 8260","3235801","E83079","75252","Bromoform","2.6",,"ug/L","U","2.6","TRG","1","0",,"0","3","40723","CROOM SLF (HIGH CORNER RD LF)","12/13/2019 13:46:00","AQUEOUS-Other","MB",,"No Prep","RES","YES","12/13/2019 13:46:00","12/13/2019 13:46:00","TOT","594798","594798","YES",,,,"35515794"

"3235801BLANK","EPA 8260","3235801","E83079","74839","Bromomethane","4",,"ug/L","U","4","TRG","1","0",,"0","5","40723","CROOM SLF (HIGH CORNER RD LF)","12/13/2019 13:46:00","AQUEOUS-Other","MB",,"No Prep","RES","YES","12/13/2019 13:46:00","12/13/2019 13:46:00","TOT","594798","594798","YES",,"The continuing calibration verification was below the method acceptance limit. The analyte was not detected in the associated samples and the sensitivity of the instrument was verified with a reporting limit check standard.",,"35515794"

"3235801BLANK","EPA 8260","3235801","E83079","75150","Carbon disulfide","0.45",,"ug/L","U","0.45","TRG","1","0",,"0","10","40723","CROOM SLF (HIGH CORNER RD LF)","12/13/2019 13:46:00","AQUEOUS-Other","MB",,"No Prep","RES","YES","12/13/2019 13:46:00","12/13/2019 13:46:00","TOT","594798","594798","YES",,"The continuing calibration verification was below the method acceptance limit. The analyte was not detected in the associated samples and the sensitivity of the instrument was verified with a reporting limit check standard.",,"35515794"

"3235801BLANK","EPA 8260","3235801","E83079","56235","Carbon



tetrachloride","0.5","ug/L","U","0.5","TRG","1","0","0","3","40723","CROOM SLF (HIGH CORNER RD LF)","12/13/2019 13:46:00","AQUEOUS-Other","MB","No Prep","RES","YES","12/13/2019 13:46:00","12/13/2019 13:46:00","TOT","594798","594798","YES","35515794"  
"3235801BLANK","EPA  
8260","3235801","E83079","108907","Chlorobenzene","0.5","ug/L","U","0.5","TRG","1","0","0","1","40723","CROOM SLF (HIGH CORNER RD LF)","12/13/2019 13:46:00","AQUEOUS-Other","MB","No Prep","RES","YES","12/13/2019 13:46:00","12/13/2019 13:46:00","TOT","594798","594798","YES","35515794"  
"3235801BLANK","EPA  
8260","3235801","E83079","75003","Chloroethane","3.7","ug/L","U","3.7","TRG","1","0","0","10","40723","CROOM SLF (HIGH CORNER RD LF)","12/13/2019 13:46:00","AQUEOUS-Other","MB","No Prep","RES","YES","12/13/2019 13:46:00","12/13/2019 13:46:00","TOT","594798","594798","YES","The continuing calibration verification was below the method acceptance limit. The analyte was not detected in the associated samples and the sensitivity of the instrument was verified with a reporting limit check standard.","35515794"  
"3235801BLANK","EPA  
8260","3235801","E83079","67663","Chloroform","0.5","ug/L","U","0.5","TRG","1","0","0","1","40723","CROOM SLF (HIGH CORNER RD LF)","12/13/2019 13:46:00","AQUEOUS-Other","MB","No Prep","RES","YES","12/13/2019 13:46:00","12/13/2019 13:46:00","TOT","594798","594798","YES","35515794"  
"3235801BLANK","EPA  
8260","3235801","E83079","74873","Chloromethane","0.97","ug/L","U","0.97","TRG","1","0","0","1","40723","CROOM SLF (HIGH CORNER RD LF)","12/13/2019 13:46:00","AQUEOUS-Other","MB","No Prep","RES","YES","12/13/2019 13:46:00","12/13/2019 13:46:00","TOT","594798","594798","YES","The continuing calibration verification was below the method acceptance limit. The analyte was not detected in the associated samples and the sensitivity of the instrument was verified with a reporting limit check standard.","35515794"  
"3235801BLANK","EPA 8260","3235801","E83079","156592","cis-1,2-Dichloroethene","0.5","ug/L","U","0.5","TRG","1","0","0","1","40723","CROOM SLF (HIGH CORNER RD LF)","12/13/2019 13:46:00","AQUEOUS-Other","MB","No Prep","RES","YES","12/13/2019 13:46:00","12/13/2019 13:46:00","TOT","594798","594798","YES","35515794"  
"3235801BLANK","EPA 8260","3235801","E83079","10061015","cis-1,3-Dichloropropene","0.17","ug/L","U","0.17","TRG","1","0","0","0.5","40723","CROOM SLF (HIGH CORNER RD LF)","12/13/2019 13:46:00","AQUEOUS-Other","MB","No Prep","RES","YES","12/13/2019 13:46:00","12/13/2019 13:46:00","TOT","594798","594798","YES","35515794"  
"3235801BLANK","EPA  
8260","3235801","E83079","124481","Dibromochloromethane","0.45","ug/L","U","0.45","TRG","1","0","0","2","40723","CROOM SLF (HIGH CORNER RD LF)","12/13/2019 13:46:00","AQUEOUS-Other","MB","No Prep","RES","YES","12/13/2019 13:46:00","12/13/2019 13:46:00","TOT","594798","594798","YES","35515794"  
"3235801BLANK","EPA  
8260","3235801","E83079","74953","Dibromomethane","0.68","ug/L","U","0.68","TRG","1","0","0","2","40723","CROOM SLF (HIGH CORNER RD LF)","12/13/2019 13:46:00","AQUEOUS-Other","MB","No Prep","RES","YES","12/13/2019 13:46:00","12/13/2019 13:46:00","TOT","594798","594798","YES","35515794"  
"3235801BLANK","EPA  
8260","3235801","E83079","75718","Dichlorodifluoromethane","0.26","ug/L","U","0.26","TRG","1","0","0","1","40723","CROOM SLF (HIGH CORNER RD LF)","12/13/2019 13:46:00","AQUEOUS-Other","MB","No Prep","RES","YES","12/13/2019 13:46:00","12/13/2019 13:46:00","TOT","594798","594798","YES","The continuing calibration verification was below the method acceptance limit. The analyte was not detected in the associated samples and the sensitivity of the instrument was verified with a reporting limit check standard.","35515794"  
"3235801BLANK","EPA  
8260","3235801","E83079","100414","Ethylbenzene","0.5","ug/L","U","0.5","TRG","1","0","0","1","40723","CROOM SLF (HIGH CORNER RD LF)","12/13/2019 13:46:00","AQUEOUS-Other","MB","No Prep","RES","YES","12/13/2019 13:46:00","12/13/2019 13:46:00","TOT","594798","594798","YES","35515794"  
"3235801BLANK","EPA  
8260","3235801","E83079","74884","Iodomethane","9.3","ug/L","U","9.3","TRG","1","0","0","10","40723","CROOM SLF (HIGH CORNER RD LF)","12/13/2019 13:46:00","AQUEOUS-Other","MB","No Prep","RES","YES","12/13/2019 13:46:00","12/13/2019 13:46:00","TOT","594798","594798","YES","The continuing calibration verification was below the method acceptance limit. The analyte was not detected in the associated samples

and the sensitivity of the instrument was verified with a reporting limit check standard.", "35515794"

"3235801BLANK", "EPA 8260", "3235801", "E83079", "75092", "Methylene Chloride", "2", "ug/L", "U", "2", "TRG", "1", "0", "0", "5", "40723", "CROOM SLF (HIGH CORNER RD LF)", "12/13/2019 13:46:00", "AQUEOUS-Other", "MB", "No Prep", "RES", "YES", "12/13/2019 13:46:00", "12/13/2019 13:46:00", "TOT", "594798", "594798", "YES", "35515794"

"3235801BLANK", "EPA 8260", "3235801", "E83079", "1634044", "Methyl-t-butyl ether", "0.5", "ug/L", "U", "0.5", "TRG", "1", "0", "0", "2", "40723", "CROOM SLF (HIGH CORNER RD LF)", "12/13/2019 13:46:00", "AQUEOUS-Other", "MB", "No Prep", "RES", "YES", "12/13/2019 13:46:00", "12/13/2019 13:46:00", "TOT", "594798", "594798", "YES", "The continuing calibration verification was below the method acceptance limit. The analyte was not detected in the associated samples and the sensitivity of the instrument was verified with a reporting limit check standard.", "35515794"

"3235801BLANK", "EPA 8260", "3235801", "E83079", "100425", "Styrene", "0.26", "ug/L", "U", "0.26", "TRG", "1", "0", "0", "1", "40723", "CROOM SLF (HIGH CORNER RD LF)", "12/13/2019 13:46:00", "AQUEOUS-Other", "MB", "No Prep", "RES", "YES", "12/13/2019 13:46:00", "12/13/2019 13:46:00", "TOT", "594798", "594798", "YES", "35515794"

"3235801BLANK", "EPA 8260", "3235801", "E83079", "127184", "Tetrachloroethene", "0.5", "ug/L", "U", "0.5", "TRG", "1", "0", "0", "1", "40723", "CROOM SLF (HIGH CORNER RD LF)", "12/13/2019 13:46:00", "AQUEOUS-Other", "MB", "No Prep", "RES", "YES", "12/13/2019 13:46:00", "12/13/2019 13:46:00", "TOT", "594798", "594798", "YES", "35515794"

"3235801BLANK", "EPA 8260", "3235801", "E83079", "108883", "Toluene", "0.5", "ug/L", "U", "0.5", "TRG", "1", "0", "0", "1", "40723", "CROOM SLF (HIGH CORNER RD LF)", "12/13/2019 13:46:00", "AQUEOUS-Other", "MB", "No Prep", "RES", "YES", "12/13/2019 13:46:00", "12/13/2019 13:46:00", "TOT", "594798", "594798", "YES", "35515794"

"3235801BLANK", "EPA 8260", "3235801", "E83079", "DEP-SURR-038", "Toluene-d8", "40.2", "ug/L", "SURR", "1", "0", "101", "0", "40723", "CROOM SLF (HIGH CORNER RD LF)", "12/13/2019 13:46:00", "AQUEOUS-Other", "MB", "No Prep", "RES", "YES", "12/13/2019 13:46:00", "12/13/2019 13:46:00", "TOT", "594798", "594798", "YES", "40", "35515794"

"3235801BLANK", "EPA 8260", "3235801", "E83079", "156605", "trans-1,2-Dichloroethene", "0.5", "ug/L", "U", "0.5", "TRG", "1", "0", "0", "1", "40723", "CROOM SLF (HIGH CORNER RD LF)", "12/13/2019 13:46:00", "AQUEOUS-Other", "MB", "No Prep", "RES", "YES", "12/13/2019 13:46:00", "12/13/2019 13:46:00", "TOT", "594798", "594798", "YES", "35515794"

"3235801BLANK", "EPA 8260", "3235801", "E83079", "10061026", "trans-1,3-Dichloropropene", "0.17", "ug/L", "U", "0.17", "TRG", "1", "0", "0", "0.5", "40723", "CROOM SLF (HIGH CORNER RD LF)", "12/13/2019 13:46:00", "AQUEOUS-Other", "MB", "No Prep", "RES", "YES", "12/13/2019 13:46:00", "12/13/2019 13:46:00", "TOT", "594798", "594798", "YES", "35515794"

"3235801BLANK", "EPA 8260", "3235801", "E83079", "79016", "Trichloroethene", "0.5", "ug/L", "U", "0.5", "TRG", "1", "0", "0", "1", "40723", "CROOM SLF (HIGH CORNER RD LF)", "12/13/2019 13:46:00", "AQUEOUS-Other", "MB", "No Prep", "RES", "YES", "12/13/2019 13:46:00", "12/13/2019 13:46:00", "TOT", "594798", "594798", "YES", "35515794"

"3235801BLANK", "EPA 8260", "3235801", "E83079", "75694", "Trichlorofluoromethane", "0.35", "ug/L", "U", "0.35", "TRG", "1", "0", "0", "1", "40723", "CROOM SLF (HIGH CORNER RD LF)", "12/13/2019 13:46:00", "AQUEOUS-Other", "MB", "No Prep", "RES", "YES", "12/13/2019 13:46:00", "12/13/2019 13:46:00", "TOT", "594798", "594798", "YES", "35515794"

"3235801BLANK", "EPA 8260", "3235801", "E83079", "108054", "Vinyl acetate", "0.19", "ug/L", "U", "0.19", "TRG", "1", "0", "0", "10", "40723", "CROOM SLF (HIGH CORNER RD LF)", "12/13/2019 13:46:00", "AQUEOUS-Other", "MB", "No Prep", "RES", "YES", "12/13/2019 13:46:00", "12/13/2019 13:46:00", "TOT", "594798", "594798", "YES", "35515794"

"3235801BLANK", "EPA 8260", "3235801", "E83079", "75014", "Vinyl chloride", "0.5", "ug/L", "U", "0.5", "TRG", "1", "0", "0", "1", "40723", "CROOM SLF (HIGH CORNER RD LF)", "12/13/2019 13:46:00", "AQUEOUS-Other", "MB", "No Prep", "RES", "YES", "12/13/2019 13:46:00", "12/13/2019 13:46:00", "TOT", "594798", "594798", "YES", "The continuing calibration verification was below the method acceptance limit. The analyte was not detected in the associated samples and the sensitivity of the instrument was verified with a reporting limit check standard.", "35515794"

"3235801BLANK", "EPA 8260", "3235801", "E83079", "1330207", "Xylenes-

Total", "1", "ug/L", "U", "1", "TRG", "1", "0", "0", "5", "40723", "CROOM SLF (HIGH CORNER RD LF)", "12/13/2019 13:46:00", "AQUEOUS-Other", "MB", "No Prep", "RES", "YES", "12/13/2019 13:46:00", "12/13/2019 13:46:00", "TOT", "594798", "594798", "YES", "35515794"

"3235802LCS", "EPA 8260", "3235802", "E83079", "630206", "1,1,1,2-Tetrachloroethane", "17.9", "ug/L", "0.32", "SPK", "1", "0", "90", "0", "1", "40723", "CROOM SLF (HIGH CORNER RD LF)", "12/13/2019 12:51:00", "AQUEOUS-Other", "LCS", "No Prep", "RES", "YES", "12/13/2019 12:51:00", "12/13/2019 12:51:00", "TOT", "594798", "594798", "YES", "20", "35515794"

"3235802LCS", "EPA 8260", "3235802", "E83079", "71556", "1,1,1-Trichloroethane", "17.4", "ug/L", "0.3", "SPK", "1", "0", "87", "0", "1", "40723", "CROOM SLF (HIGH CORNER RD LF)", "12/13/2019 12:51:00", "AQUEOUS-Other", "LCS", "No Prep", "RES", "YES", "12/13/2019 12:51:00", "12/13/2019 12:51:00", "TOT", "594798", "594798", "YES", "20", "35515794"

"3235802LCS", "EPA 8260", "3235802", "E83079", "79345", "1,1,2,2-Tetrachloroethane", "19.1", "ug/L", "0.2", "SPK", "1", "0", "96", "0", "0.5", "40723", "CROOM SLF (HIGH CORNER RD LF)", "12/13/2019 12:51:00", "AQUEOUS-Other", "LCS", "No Prep", "RES", "YES", "12/13/2019 12:51:00", "12/13/2019 12:51:00", "TOT", "594798", "594798", "YES", "20", "35515794"

"3235802LCS", "EPA 8260", "3235802", "E83079", "79005", "1,1,2-Trichloroethane", "18.9", "ug/L", "0.3", "SPK", "1", "0", "95", "0", "1", "40723", "CROOM SLF (HIGH CORNER RD LF)", "12/13/2019 12:51:00", "AQUEOUS-Other", "LCS", "No Prep", "RES", "YES", "12/13/2019 12:51:00", "12/13/2019 12:51:00", "TOT", "594798", "594798", "YES", "20", "35515794"

"3235802LCS", "EPA 8260", "3235802", "E83079", "75343", "1,1-Dichloroethane", "18.2", "ug/L", "0.34", "SPK", "1", "0", "91", "0", "1", "40723", "CROOM SLF (HIGH CORNER RD LF)", "12/13/2019 12:51:00", "AQUEOUS-Other", "LCS", "No Prep", "RES", "YES", "12/13/2019 12:51:00", "12/13/2019 12:51:00", "TOT", "594798", "594798", "YES", "20", "35515794"

"3235802LCS", "EPA 8260", "3235802", "E83079", "75354", "1,1-Dichloroethene", "17.5", "ug/L", "0.5", "SPK", "1", "0", "87", "0", "1", "40723", "CROOM SLF (HIGH CORNER RD LF)", "12/13/2019 12:51:00", "AQUEOUS-Other", "LCS", "No Prep", "RES", "YES", "12/13/2019 12:51:00", "12/13/2019 12:51:00", "TOT", "594798", "594798", "YES", "20", "35515794"

"3235802LCS", "EPA 8260", "3235802", "E83079", "96184", "1,2,3-Trichloropropane", "18.3", "ug/L", "1.1", "SPK", "1", "0", "92", "0", "2", "40723", "CROOM SLF (HIGH CORNER RD LF)", "12/13/2019 12:51:00", "AQUEOUS-Other", "LCS", "No Prep", "RES", "YES", "12/13/2019 12:51:00", "12/13/2019 12:51:00", "TOT", "594798", "594798", "YES", "20", "35515794"

"3235802LCS", "EPA 8260", "3235802", "E83079", "95501", "1,2-Dichlorobenzene", "18", "ug/L", "0.5", "SPK", "1", "0", "90", "0", "1", "40723", "CROOM SLF (HIGH CORNER RD LF)", "12/13/2019 12:51:00", "AQUEOUS-Other", "LCS", "No Prep", "RES", "YES", "12/13/2019 12:51:00", "12/13/2019 12:51:00", "TOT", "594798", "594798", "YES", "20", "35515794"

"3235802LCS", "EPA 8260", "3235802", "E83079", "107062", "1,2-Dichloroethane", "16.7", "ug/L", "0.5", "SPK", "1", "0", "84", "0", "1", "40723", "CROOM SLF (HIGH CORNER RD LF)", "12/13/2019 12:51:00", "AQUEOUS-Other", "LCS", "No Prep", "RES", "YES", "12/13/2019 12:51:00", "12/13/2019 12:51:00", "TOT", "594798", "594798", "YES", "20", "35515794"

"3235802LCS", "EPA 8260", "3235802", "E83079", "DEP-SURR-002", "1,2-Dichloroethane-d4", "39.1", "ug/L", "SURR", "1", "0", "98", "0", "40723", "CROOM SLF (HIGH CORNER RD LF)", "12/13/2019 12:51:00", "AQUEOUS-Other", "LCS", "No Prep", "RES", "YES", "12/13/2019 12:51:00", "12/13/2019 12:51:00", "TOT", "594798", "594798", "YES", "40", "35515794"

"3235802LCS", "EPA 8260", "3235802", "E83079", "78875", "1,2-Dichloropropane", "18.6", "ug/L", "0.23", "SPK", "1", "0", "93", "0", "1", "40723", "CROOM SLF (HIGH CORNER RD LF)", "12/13/2019 12:51:00", "AQUEOUS-Other", "LCS", "No Prep", "RES", "YES", "12/13/2019 12:51:00", "12/13/2019 12:51:00", "TOT", "594798", "594798", "YES", "20", "35515794"

"3235802LCS", "EPA 8260", "3235802", "E83079", "541731", "1,3-Dichlorobenzene", "17.6", "ug/L", "0.5", "SPK", "1", "0", "88", "0", "1", "40723", "CROOM SLF (HIGH CORNER RD LF)", "12/13/2019 12:51:00", "AQUEOUS-Other", "LCS", "No Prep", "RES", "YES", "12/13/2019 12:51:00", "12/13/2019 12:51:00", "TOT", "594798", "594798", "YES", "20", "35515794"

"3235802LCS", "EPA 8260", "3235802", "E83079", "106467", "1,4-Dichlorobenzene", "17.1", "ug/L", "0.5", "SPK", "1", "0", "86", "0", "1", "40723", "CROOM SLF (HIGH CORNER RD LF)", "12/13/2019 12:51:00", "AQUEOUS-Other", "LCS", "No Prep", "RES", "YES", "12/13/2019 12:51:00", "12/13/2019 12:51:00", "TOT", "594798", "594798", "YES", "20", "35515794"

12:51:00","TOT","594798","594798","YES","20","35515794"  
"3235802LCS","EPA 8260","3235802","E83079","78933","2-  
Butanone","42.9","ug/L","5","SPK","1","0","107","0","10","40723","CROOM SLF (HIGH CORNER RD  
LF)","12/13/2019 12:51:00","AQUEOUS-Other","LCS","No Prep","RES","YES","12/13/2019 12:51:00","12/13/2019  
12:51:00","TOT","594798","594798","YES","40","35515794"  
"3235802LCS","EPA 8260","3235802","E83079","110758","2-Chloroethylvinyl  
ether","18.2","ug/L","1","1.4","SPK","1","0","91","0","40","40723","CROOM SLF (HIGH CORNER RD  
LF)","12/13/2019 12:51:00","AQUEOUS-Other","LCS","No Prep","RES","YES","12/13/2019 12:51:00","12/13/2019  
12:51:00","TOT","594798","594798","YES","20","35515794"  
"3235802LCS","EPA 8260","3235802","E83079","591786","2-  
Hexanone","41.3","ug/L","0.85","SPK","1","0","103","0","10","40723","CROOM SLF (HIGH CORNER RD  
LF)","12/13/2019 12:51:00","AQUEOUS-Other","LCS","No Prep","RES","YES","12/13/2019 12:51:00","12/13/2019  
12:51:00","TOT","594798","594798","YES","40","35515794"  
"3235802LCS","EPA 8260","3235802","E83079","DEP-SURR-019","4-  
Bromofluorobenzene","39.9","ug/L","SURR","1","0","100","0","40723","CROOM SLF (HIGH CORNER RD  
LF)","12/13/2019 12:51:00","AQUEOUS-Other","LCS","No Prep","RES","YES","12/13/2019 12:51:00","12/13/2019  
12:51:00","TOT","594798","594798","YES","40","35515794"  
"3235802LCS","EPA 8260","3235802","E83079","108101","4-Methyl-2-  
pentanone","38.3","ug/L","0.32","SPK","1","0","96","0","10","40723","CROOM SLF (HIGH CORNER RD  
LF)","12/13/2019 12:51:00","AQUEOUS-Other","LCS","No Prep","RES","YES","12/13/2019 12:51:00","12/13/2019  
12:51:00","TOT","594798","594798","YES","40","35515794"  
"3235802LCS","EPA  
8260","3235802","E83079","67641","Acetone","46.6","ug/L","5.3","SPK","1","0","116","0","20","40723","CROOM  
SLF (HIGH CORNER RD LF)","12/13/2019 12:51:00","AQUEOUS-Other","LCS","No  
Prep","RES","YES","12/13/2019 12:51:00","12/13/2019  
12:51:00","TOT","594798","594798","YES","40","35515794"  
"3235802LCS","EPA  
8260","3235802","E83079","107131","Acrylonitrile","209","ug/L","3.7","SPK","1","0","104","0","10","40723","CRO  
OM SLF (HIGH CORNER RD LF)","12/13/2019 12:51:00","AQUEOUS-Other","LCS","No  
Prep","RES","YES","12/13/2019 12:51:00","12/13/2019  
12:51:00","TOT","594798","594798","YES","200","35515794"  
"3235802LCS","EPA  
8260","3235802","E83079","71432","Benzene","18.2","ug/L","0.1","SPK","1","0","91","0","1","40723","CROOM  
SLF (HIGH CORNER RD LF)","12/13/2019 12:51:00","AQUEOUS-Other","LCS","No  
Prep","RES","YES","12/13/2019 12:51:00","12/13/2019  
12:51:00","TOT","594798","594798","YES","20","35515794"  
"3235802LCS","EPA  
8260","3235802","E83079","74975","Bromochloromethane","18.6","ug/L","0.37","SPK","1","0","93","0","1","40723  
","CROOM SLF (HIGH CORNER RD LF)","12/13/2019 12:51:00","AQUEOUS-Other","LCS","No  
Prep","RES","YES","12/13/2019 12:51:00","12/13/2019  
12:51:00","TOT","594798","594798","YES","20","35515794"  
"3235802LCS","EPA  
8260","3235802","E83079","75274","Bromodichloromethane","18.5","ug/L","0.19","SPK","1","0","92","0","0.6","40  
723","CROOM SLF (HIGH CORNER RD LF)","12/13/2019 12:51:00","AQUEOUS-Other","LCS","No  
Prep","RES","YES","12/13/2019 12:51:00","12/13/2019  
12:51:00","TOT","594798","594798","YES","20","35515794"  
"3235802LCS","EPA  
8260","3235802","E83079","75252","Bromoform","16.3","ug/L","2.6","SPK","1","0","81","0","3","40723","CROOM  
SLF (HIGH CORNER RD LF)","12/13/2019 12:51:00","AQUEOUS-Other","LCS","No  
Prep","RES","YES","12/13/2019 12:51:00","12/13/2019  
12:51:00","TOT","594798","594798","YES","20","35515794"  
"3235802LCS","EPA  
8260","3235802","E83079","74839","Bromomethane","13.7","ug/L","4","SPK","1","0","68","0","5","40723","CROO  
M SLF (HIGH CORNER RD LF)","12/13/2019 12:51:00","AQUEOUS-Other","LCS","No

Prep","RES","YES","12/13/2019 12:51:00","12/13/2019 12:51:00","TOT","594798","594798","YES","20","The continuing calibration verification was below the method acceptance limit. Any detection for the analyte in the associated samples may have a low bias.", "35515794"

"3235802LCS","EPA 8260","3235802","E83079","75150","Carbon disulfide","12.5","ug/L","0.45","SPK","1","0","63","0","10","40723","CROOM SLF (HIGH CORNER RD LF)","12/13/2019 12:51:00","AQUEOUS-Other","LCS","No Prep","RES","YES","12/13/2019 12:51:00","12/13/2019 12:51:00","TOT","594798","594798","YES","20","The continuing calibration verification was below the method acceptance limit. Any detection for the analyte in the associated samples may have a low bias.", "35515794"

"3235802LCS","EPA 8260","3235802","E83079","56235","Carbon tetrachloride","17.3","ug/L","0.5","SPK","1","0","86","0","3","40723","CROOM SLF (HIGH CORNER RD LF)","12/13/2019 12:51:00","AQUEOUS-Other","LCS","No Prep","RES","YES","12/13/2019 12:51:00","12/13/2019 12:51:00","TOT","594798","594798","YES","20","35515794"

"3235802LCS","EPA 8260","3235802","E83079","108907","Chlorobenzene","17.6","ug/L","0.5","SPK","1","0","88","0","1","40723","CROOM SLF (HIGH CORNER RD LF)","12/13/2019 12:51:00","AQUEOUS-Other","LCS","No Prep","RES","YES","12/13/2019 12:51:00","12/13/2019 12:51:00","TOT","594798","594798","YES","20","35515794"

"3235802LCS","EPA 8260","3235802","E83079","75003","Chloroethane","14.3","ug/L","3.7","SPK","1","0","72","0","10","40723","CROOM SLF (HIGH CORNER RD LF)","12/13/2019 12:51:00","AQUEOUS-Other","LCS","No Prep","RES","YES","12/13/2019 12:51:00","12/13/2019 12:51:00","TOT","594798","594798","YES","20","The continuing calibration verification was below the method acceptance limit. Any detection for the analyte in the associated samples may have a low bias.", "35515794"

"3235802LCS","EPA 8260","3235802","E83079","67663","Chloroform","18.2","ug/L","0.5","SPK","1","0","91","0","1","40723","CROOM SLF (HIGH CORNER RD LF)","12/13/2019 12:51:00","AQUEOUS-Other","LCS","No Prep","RES","YES","12/13/2019 12:51:00","12/13/2019 12:51:00","TOT","594798","594798","YES","20","35515794"

"3235802LCS","EPA 8260","3235802","E83079","74873","Chloromethane","14.2","ug/L","0.97","SPK","1","0","71","0","1","40723","CROOM SLF (HIGH CORNER RD LF)","12/13/2019 12:51:00","AQUEOUS-Other","LCS","No Prep","RES","YES","12/13/2019 12:51:00","12/13/2019 12:51:00","TOT","594798","594798","YES","20","The continuing calibration verification was below the method acceptance limit. Any detection for the analyte in the associated samples may have a low bias.", "35515794"

"3235802LCS","EPA 8260","3235802","E83079","156592","cis-1,2-Dichloroethene","17.5","ug/L","0.5","SPK","1","0","87","0","1","40723","CROOM SLF (HIGH CORNER RD LF)","12/13/2019 12:51:00","AQUEOUS-Other","LCS","No Prep","RES","YES","12/13/2019 12:51:00","12/13/2019 12:51:00","TOT","594798","594798","YES","20","35515794"

"3235802LCS","EPA 8260","3235802","E83079","10061015","cis-1,3-Dichloropropene","18.8","ug/L","0.17","SPK","1","0","94","0","0.5","40723","CROOM SLF (HIGH CORNER RD LF)","12/13/2019 12:51:00","AQUEOUS-Other","LCS","No Prep","RES","YES","12/13/2019 12:51:00","12/13/2019 12:51:00","TOT","594798","594798","YES","20","35515794"

"3235802LCS","EPA 8260","3235802","E83079","124481","Dibromochloromethane","20.2","ug/L","0.45","SPK","1","0","101","0","2","40723","CROOM SLF (HIGH CORNER RD LF)","12/13/2019 12:51:00","AQUEOUS-Other","LCS","No Prep","RES","YES","12/13/2019 12:51:00","12/13/2019 12:51:00","TOT","594798","594798","YES","20","35515794"

"3235802LCS","EPA 8260","3235802","E83079","74953","Dibromomethane","17.4","ug/L","0.68","SPK","1","0","87","0","2","40723","CROOM SLF (HIGH CORNER RD LF)","12/13/2019 12:51:00","AQUEOUS-Other","LCS","No Prep","RES","YES","12/13/2019 12:51:00","12/13/2019 12:51:00","TOT","594798","594798","YES","20","35515794"

"3235802LCS","EPA 8260","3235802","E83079","75718","Dichlorodifluoromethane","11.4","ug/L","0.26","SPK","1","0","57","0","1","40

723","CROOM SLF (HIGH CORNER RD LF)","12/13/2019 12:51:00","AQUEOUS-Other","LCS",,"No  
 Prep","RES","YES","12/13/2019 12:51:00","12/13/2019 12:51:00","TOT","594798","594798","YES","20","The  
 continuing calibration verification was below the method acceptance limit. Any detection for the analyte in the  
 associated samples may have a low bias.",,"35515794"  
 "3235802LCS","EPA  
 8260","3235802","E83079","100414","Ethylbenzene","18",,"ug/L",,"0.5","SPK","1","0","90","0","1","40723","CROO  
 M SLF (HIGH CORNER RD LF)","12/13/2019 12:51:00","AQUEOUS-Other","LCS",,"No  
 Prep","RES","YES","12/13/2019 12:51:00","12/13/2019  
 12:51:00","TOT","594798","594798","YES","20",,"35515794"  
 "3235802LCS","EPA  
 8260","3235802","E83079","74884","Iodomethane","26.8",,"ug/L",,"9.3","SPK","1","0","67","0","10","40723","CRO  
 OM SLF (HIGH CORNER RD LF)","12/13/2019 12:51:00","AQUEOUS-Other","LCS",,"No  
 Prep","RES","YES","12/13/2019 12:51:00","12/13/2019 12:51:00","TOT","594798","594798","YES","40","The  
 continuing calibration verification was below the method acceptance limit. Any detection for the analyte in the  
 associated samples may have a low bias.",,"35515794"  
 "3235802LCS","EPA 8260","3235802","E83079","75092","Methylene  
 Chloride","18.6",,"ug/L",,"2","SPK","1","0","93","0","5","40723","CROOM SLF (HIGH CORNER RD  
 LF)","12/13/2019 12:51:00","AQUEOUS-Other","LCS",,"No Prep","RES","YES","12/13/2019 12:51:00","12/13/2019  
 12:51:00","TOT","594798","594798","YES","20",,"35515794"  
 "3235802LCS","EPA 8260","3235802","E83079","1634044","Methyl-t-butyl  
 ether","14.2",,"ug/L",,"0.5","SPK","1","0","71","0","2","40723","CROOM SLF (HIGH CORNER RD  
 LF)","12/13/2019 12:51:00","AQUEOUS-Other","LCS",,"No Prep","RES","YES","12/13/2019 12:51:00","12/13/2019  
 12:51:00","TOT","594798","594798","YES","20","The continuing calibration verification was below the method  
 acceptance limit. Any detection for the analyte in the associated samples may have a low bias.",,"35515794"  
 "3235802LCS","EPA  
 8260","3235802","E83079","100425","Styrene","18.7",,"ug/L",,"0.26","SPK","1","0","94","0","1","40723","CROOM  
 SLF (HIGH CORNER RD LF)","12/13/2019 12:51:00","AQUEOUS-Other","LCS",,"No  
 Prep","RES","YES","12/13/2019 12:51:00","12/13/2019  
 12:51:00","TOT","594798","594798","YES","20",,"35515794"  
 "3235802LCS","EPA  
 8260","3235802","E83079","127184","Tetrachloroethene","17.5",,"ug/L",,"0.5","SPK","1","0","87","0","1","40723","C  
 ROOM SLF (HIGH CORNER RD LF)","12/13/2019 12:51:00","AQUEOUS-Other","LCS",,"No  
 Prep","RES","YES","12/13/2019 12:51:00","12/13/2019  
 12:51:00","TOT","594798","594798","YES","20",,"35515794"  
 "3235802LCS","EPA  
 8260","3235802","E83079","108883","Toluene","18.7",,"ug/L",,"0.5","SPK","1","0","93","0","1","40723","CROOM  
 SLF (HIGH CORNER RD LF)","12/13/2019 12:51:00","AQUEOUS-Other","LCS",,"No  
 Prep","RES","YES","12/13/2019 12:51:00","12/13/2019  
 12:51:00","TOT","594798","594798","YES","20",,"35515794"  
 "3235802LCS","EPA 8260","3235802","E83079","DEP-SURR-038","Toluene-  
 d8","39.5",,"ug/L",,"SURR","1","0","99","0",,"40723","CROOM SLF (HIGH CORNER RD LF)","12/13/2019  
 12:51:00","AQUEOUS-Other","LCS",,"No Prep","RES","YES","12/13/2019 12:51:00","12/13/2019  
 12:51:00","TOT","594798","594798","YES","40",,"35515794"  
 "3235802LCS","EPA 8260","3235802","E83079","156605","trans-1,2-  
 Dichloroethene","17.6",,"ug/L",,"0.5","SPK","1","0","88","0","1","40723","CROOM SLF (HIGH CORNER RD  
 LF)","12/13/2019 12:51:00","AQUEOUS-Other","LCS",,"No Prep","RES","YES","12/13/2019 12:51:00","12/13/2019  
 12:51:00","TOT","594798","594798","YES","20",,"35515794"  
 "3235802LCS","EPA 8260","3235802","E83079","10061026","trans-1,3-  
 Dichloropropene","19.9",,"ug/L",,"0.17","SPK","1","0","99","0","0.5","40723","CROOM SLF (HIGH CORNER RD  
 LF)","12/13/2019 12:51:00","AQUEOUS-Other","LCS",,"No Prep","RES","YES","12/13/2019 12:51:00","12/13/2019  
 12:51:00","TOT","594798","594798","YES","20",,"35515794"  
 "3235802LCS","EPA  
 8260","3235802","E83079","79016","Trichloroethene","16.2",,"ug/L",,"0.5","SPK","1","0","81","0","1","40723","CRO  
 OM SLF (HIGH CORNER RD LF)","12/13/2019 12:51:00","AQUEOUS-Other","LCS",,"No



Prep","RES","YES","12/13/2019 12:51:00","12/13/2019  
12:51:00","TOT","594798","594798","YES","20","35515794"  
"3235802LCS","EPA  
8260","3235802","E83079","75694","Trichlorofluoromethane","16.3","ug/L","0.35","SPK","1","0","81","0","1","407  
23","CROOM SLF (HIGH CORNER RD LF)","12/13/2019 12:51:00","AQUEOUS-Other","LCS","No  
Prep","RES","YES","12/13/2019 12:51:00","12/13/2019  
12:51:00","TOT","594798","594798","YES","20","35515794"  
"3235802LCS","EPA 8260","3235802","E83079","108054","Vinyl  
acetate","18.6","ug/L","0.19","SPK","1","0","93","0","10","40723","CROOM SLF (HIGH CORNER RD  
LF)","12/13/2019 12:51:00","AQUEOUS-Other","LCS","No Prep","RES","YES","12/13/2019 12:51:00","12/13/2019  
12:51:00","TOT","594798","594798","YES","20","35515794"  
"3235802LCS","EPA 8260","3235802","E83079","75014","Vinyl  
chloride","15.1","ug/L","0.5","SPK","1","0","76","0","1","40723","CROOM SLF (HIGH CORNER RD  
LF)","12/13/2019 12:51:00","AQUEOUS-Other","LCS","No Prep","RES","YES","12/13/2019 12:51:00","12/13/2019  
12:51:00","TOT","594798","594798","YES","20","The continuing calibration verification was below the method  
acceptance limit. Any detection for the analyte in the associated samples may have a low bias.","35515794"  
"3235802LCS","EPA 8260","3235802","E83079","1330207","Xylenes-  
Total","54.8","ug/L","1","SPK","1","0","91","0","5","40723","CROOM SLF (HIGH CORNER RD LF)","12/13/2019  
12:51:00","AQUEOUS-Other","LCS","No Prep","RES","YES","12/13/2019 12:51:00","12/13/2019  
12:51:00","TOT","594798","594798","YES","60","35515794"  
"3235916BLANK","SM18 2320  
B","3235916","E83079","1505","Alkalinity","5","mg/L","U","5","TRG","1","0","0","5","40723","CROOM SLF  
(HIGH CORNER RD LF)","12/13/2019 14:48:00","AQUEOUS-Other","MB","No Prep","RES","YES","12/13/2019  
14:48:00","12/13/2019 14:48:00","TOT","594811","594811","YES","35515794"  
"3237039BLANK","SM18 2320  
B","3237039","E83079","1505","Alkalinity","5","mg/L","U","5","TRG","1","0","0","5","40723","CROOM SLF  
(HIGH CORNER RD LF)","12/14/2019 15:11:00","AQUEOUS-Other","MB","No Prep","RES","YES","12/14/2019  
15:11:00","12/14/2019 15:11:00","TOT","594940","594940","YES","35515794"  
"3237148BLANK","SM18 2320  
B","3237148","E83079","1505","Alkalinity","5","mg/L","U","5","TRG","1","0","0","5","40723","CROOM SLF  
(HIGH CORNER RD LF)","12/14/2019 17:49:00","AQUEOUS-Other","MB","No Prep","RES","YES","12/14/2019  
17:49:00","12/14/2019 17:49:00","TOT","594969","594969","YES","35515794"  
"3237247BLANK","SM18 5310 B","3237247","E83079","2040","Carbon- Total  
Organic","0.5","mg/L","U","0.5","TRG","1","0","0","1","40723","CROOM SLF (HIGH CORNER RD  
LF)","12/14/2019 15:55:00","AQUEOUS-Other","MB","No Prep","RES","YES","12/14/2019 15:55:00","12/14/2019  
15:55:00","TOT","594992","594992","YES","35515794"  
"3237248LCS","SM18 5310 B","3237248","E83079","2040","Carbon- Total  
Organic","18.3","mg/L","0.5","SPK","1","0","91","0","1","40723","CROOM SLF (HIGH CORNER RD  
LF)","12/14/2019 16:09:00","AQUEOUS-Other","LCS","No Prep","RES","YES","12/14/2019 16:09:00","12/14/2019  
16:09:00","TOT","594992","594992","YES","20","35515794"  
"3239491BLANK","EPA 8260","3239491","E83079","630206","1,1,1,2-  
Tetrachloroethane","0.32","ug/L","U","0.32","TRG","1","0","0","1","40723","CROOM SLF (HIGH CORNER RD  
LF)","12/17/2019 11:23:00","AQUEOUS-Other","MB","No Prep","RES","YES","12/17/2019 11:23:00","12/17/2019  
11:23:00","TOT","595600","595600","YES","35515794"  
"3239491BLANK","EPA 8260","3239491","E83079","71556","1,1,1-  
Trichloroethane","0.3","ug/L","U","0.3","TRG","1","0","0","1","40723","CROOM SLF (HIGH CORNER RD  
LF)","12/17/2019 11:23:00","AQUEOUS-Other","MB","No Prep","RES","YES","12/17/2019 11:23:00","12/17/2019  
11:23:00","TOT","595600","595600","YES","35515794"  
"3239491BLANK","EPA 8260","3239491","E83079","79345","1,1,2,2-  
Tetrachloroethane","0.2","ug/L","U","0.2","TRG","1","0","0","0.5","40723","CROOM SLF (HIGH CORNER RD  
LF)","12/17/2019 11:23:00","AQUEOUS-Other","MB","No Prep","RES","YES","12/17/2019 11:23:00","12/17/2019  
11:23:00","TOT","595600","595600","YES","35515794"  
"3239491BLANK","EPA 8260","3239491","E83079","79005","1,1,2-  
Trichloroethane","0.3","ug/L","U","0.3","TRG","1","0","0","1","40723","CROOM SLF (HIGH CORNER RD

LF)","12/17/2019 11:23:00","AQUEOUS-Other","MB",,"No Prep","RES","YES","12/17/2019 11:23:00","12/17/2019 11:23:00","TOT","595600","595600","YES",,"35515794"  
"3239491BLANK","EPA 8260","3239491","E83079","75343","1,1-Dichloroethane","0.34",,"ug/L","U","0.34","TRG","1","0",,"0","1","40723","CROOM SLF (HIGH CORNER RD LF)","12/17/2019 11:23:00","AQUEOUS-Other","MB",,"No Prep","RES","YES","12/17/2019 11:23:00","12/17/2019 11:23:00","TOT","595600","595600","YES",,"35515794"  
"3239491BLANK","EPA 8260","3239491","E83079","75354","1,1-Dichloroethene","0.5",,"ug/L","U","0.5","TRG","1","0",,"0","1","40723","CROOM SLF (HIGH CORNER RD LF)","12/17/2019 11:23:00","AQUEOUS-Other","MB",,"No Prep","RES","YES","12/17/2019 11:23:00","12/17/2019 11:23:00","TOT","595600","595600","YES",,"35515794"  
"3239491BLANK","EPA 8260","3239491","E83079","96184","1,2,3-Trichloropropane","1.1",,"ug/L","U","1.1","TRG","1","0",,"0","2","40723","CROOM SLF (HIGH CORNER RD LF)","12/17/2019 11:23:00","AQUEOUS-Other","MB",,"No Prep","RES","YES","12/17/2019 11:23:00","12/17/2019 11:23:00","TOT","595600","595600","YES",,"35515794"  
"3239491BLANK","EPA 8260","3239491","E83079","95501","1,2-Dichlorobenzene","0.5",,"ug/L","U","0.5","TRG","1","0",,"0","1","40723","CROOM SLF (HIGH CORNER RD LF)","12/17/2019 11:23:00","AQUEOUS-Other","MB",,"No Prep","RES","YES","12/17/2019 11:23:00","12/17/2019 11:23:00","TOT","595600","595600","YES",,"35515794"  
"3239491BLANK","EPA 8260","3239491","E83079","107062","1,2-Dichloroethane","0.5",,"ug/L","U","0.5","TRG","1","0",,"0","1","40723","CROOM SLF (HIGH CORNER RD LF)","12/17/2019 11:23:00","AQUEOUS-Other","MB",,"No Prep","RES","YES","12/17/2019 11:23:00","12/17/2019 11:23:00","TOT","595600","595600","YES",,"35515794"  
"3239491BLANK","EPA 8260","3239491","E83079","DEP-SURR-002","1,2-Dichloroethane-d4","39.4",,"ug/L",,"SURR","1","0","99","0",,"40723","CROOM SLF (HIGH CORNER RD LF)","12/17/2019 11:23:00","AQUEOUS-Other","MB",,"No Prep","RES","YES","12/17/2019 11:23:00","12/17/2019 11:23:00","TOT","595600","595600","YES",,"40",,"35515794"  
"3239491BLANK","EPA 8260","3239491","E83079","78875","1,2-Dichloropropane","0.23",,"ug/L","U","0.23","TRG","1","0",,"0","1","40723","CROOM SLF (HIGH CORNER RD LF)","12/17/2019 11:23:00","AQUEOUS-Other","MB",,"No Prep","RES","YES","12/17/2019 11:23:00","12/17/2019 11:23:00","TOT","595600","595600","YES",,"35515794"  
"3239491BLANK","EPA 8260","3239491","E83079","541731","1,3-Dichlorobenzene","0.5",,"ug/L","U","0.5","TRG","1","0",,"0","1","40723","CROOM SLF (HIGH CORNER RD LF)","12/17/2019 11:23:00","AQUEOUS-Other","MB",,"No Prep","RES","YES","12/17/2019 11:23:00","12/17/2019 11:23:00","TOT","595600","595600","YES",,"35515794"  
"3239491BLANK","EPA 8260","3239491","E83079","106467","1,4-Dichlorobenzene","0.5",,"ug/L","U","0.5","TRG","1","0",,"0","1","40723","CROOM SLF (HIGH CORNER RD LF)","12/17/2019 11:23:00","AQUEOUS-Other","MB",,"No Prep","RES","YES","12/17/2019 11:23:00","12/17/2019 11:23:00","TOT","595600","595600","YES",,"35515794"  
"3239491BLANK","EPA 8260","3239491","E83079","78933","2-Butanone","5",,"ug/L","U","5","TRG","1","0",,"0","10","40723","CROOM SLF (HIGH CORNER RD LF)","12/17/2019 11:23:00","AQUEOUS-Other","MB",,"No Prep","RES","YES","12/17/2019 11:23:00","12/17/2019 11:23:00","TOT","595600","595600","YES",,"35515794"  
"3239491BLANK","EPA 8260","3239491","E83079","110758","2-Chloroethylvinyl ether","1.4",,"ug/L","U","1.4","TRG","1","0",,"0","40","40723","CROOM SLF (HIGH CORNER RD LF)","12/17/2019 11:23:00","AQUEOUS-Other","MB",,"No Prep","RES","YES","12/17/2019 11:23:00","12/17/2019 11:23:00","TOT","595600","595600","YES",,"35515794"  
"3239491BLANK","EPA 8260","3239491","E83079","591786","2-Hexanone","0.85",,"ug/L","U","0.85","TRG","1","0",,"0","10","40723","CROOM SLF (HIGH CORNER RD LF)","12/17/2019 11:23:00","AQUEOUS-Other","MB",,"No Prep","RES","YES","12/17/2019 11:23:00","12/17/2019 11:23:00","TOT","595600","595600","YES",,"35515794"  
"3239491BLANK","EPA 8260","3239491","E83079","DEP-SURR-019","4-Bromofluorobenzene","38.5",,"ug/L",,"SURR","1","0","96","0",,"40723","CROOM SLF (HIGH CORNER RD LF)","12/17/2019 11:23:00","AQUEOUS-Other","MB",,"No Prep","RES","YES","12/17/2019 11:23:00","12/17/2019 11:23:00","TOT","595600","595600","YES",,"40",,"35515794"

"3239491BLANK","EPA 8260","3239491","E83079","108101","4-Methyl-2-pentanone","0.32","ug/L","U","0.32","TRG","1","0","0","10","40723","CROOM SLF (HIGH CORNER RD LF)","12/17/2019 11:23:00","AQUEOUS-Other","MB","No Prep","RES","YES","12/17/2019 11:23:00","12/17/2019 11:23:00","TOT","595600","595600","YES","35515794"

"3239491BLANK","EPA 8260","3239491","E83079","67641","Acetone","5.3","ug/L","U","5.3","TRG","1","0","0","20","40723","CROOM SLF (HIGH CORNER RD LF)","12/17/2019 11:23:00","AQUEOUS-Other","MB","No Prep","RES","YES","12/17/2019 11:23:00","12/17/2019 11:23:00","TOT","595600","595600","YES","35515794"

"3239491BLANK","EPA 8260","3239491","E83079","107131","Acrylonitrile","3.7","ug/L","U","3.7","TRG","1","0","0","10","40723","CROOM SLF (HIGH CORNER RD LF)","12/17/2019 11:23:00","AQUEOUS-Other","MB","No Prep","RES","YES","12/17/2019 11:23:00","12/17/2019 11:23:00","TOT","595600","595600","YES","The continuing calibration verification was above the method acceptance limit. Any detection for the analyte in the associated samples may have a high bias.","35515794"

"3239491BLANK","EPA 8260","3239491","E83079","71432","Benzene","0.1","ug/L","U","0.1","TRG","1","0","0","1","40723","CROOM SLF (HIGH CORNER RD LF)","12/17/2019 11:23:00","AQUEOUS-Other","MB","No Prep","RES","YES","12/17/2019 11:23:00","12/17/2019 11:23:00","TOT","595600","595600","YES","35515794"

"3239491BLANK","EPA 8260","3239491","E83079","74975","Bromochloromethane","0.37","ug/L","U","0.37","TRG","1","0","0","1","40723","CROOM SLF (HIGH CORNER RD LF)","12/17/2019 11:23:00","AQUEOUS-Other","MB","No Prep","RES","YES","12/17/2019 11:23:00","12/17/2019 11:23:00","TOT","595600","595600","YES","35515794"

"3239491BLANK","EPA 8260","3239491","E83079","75274","Bromodichloromethane","0.19","ug/L","U","0.19","TRG","1","0","0","0.6","40723","CROOM SLF (HIGH CORNER RD LF)","12/17/2019 11:23:00","AQUEOUS-Other","MB","No Prep","RES","YES","12/17/2019 11:23:00","12/17/2019 11:23:00","TOT","595600","595600","YES","35515794"

"3239491BLANK","EPA 8260","3239491","E83079","75252","Bromoform","2.6","ug/L","U","2.6","TRG","1","0","0","3","40723","CROOM SLF (HIGH CORNER RD LF)","12/17/2019 11:23:00","AQUEOUS-Other","MB","No Prep","RES","YES","12/17/2019 11:23:00","12/17/2019 11:23:00","TOT","595600","595600","YES","35515794"

"3239491BLANK","EPA 8260","3239491","E83079","74839","Bromomethane","4","ug/L","U","4","TRG","1","0","0","5","40723","CROOM SLF (HIGH CORNER RD LF)","12/17/2019 11:23:00","AQUEOUS-Other","MB","No Prep","RES","YES","12/17/2019 11:23:00","12/17/2019 11:23:00","TOT","595600","595600","YES","The continuing calibration verification was below the method acceptance limit. The analyte was not detected in the associated samples and the sensitivity of the instrument was verified with a reporting limit check standard.","35515794"

"3239491BLANK","EPA 8260","3239491","E83079","75150","Carbon disulfide","0.45","ug/L","U","0.45","TRG","1","0","0","10","40723","CROOM SLF (HIGH CORNER RD LF)","12/17/2019 11:23:00","AQUEOUS-Other","MB","No Prep","RES","YES","12/17/2019 11:23:00","12/17/2019 11:23:00","TOT","595600","595600","YES","35515794"

"3239491BLANK","EPA 8260","3239491","E83079","56235","Carbon tetrachloride","0.5","ug/L","U","0.5","TRG","1","0","0","3","40723","CROOM SLF (HIGH CORNER RD LF)","12/17/2019 11:23:00","AQUEOUS-Other","MB","No Prep","RES","YES","12/17/2019 11:23:00","12/17/2019 11:23:00","TOT","595600","595600","YES","35515794"

"3239491BLANK","EPA 8260","3239491","E83079","108907","Chlorobenzene","0.5","ug/L","U","0.5","TRG","1","0","0","1","40723","CROOM SLF (HIGH CORNER RD LF)","12/17/2019 11:23:00","AQUEOUS-Other","MB","No Prep","RES","YES","12/17/2019 11:23:00","12/17/2019 11:23:00","TOT","595600","595600","YES","35515794"

"3239491BLANK","EPA 8260","3239491","E83079","75003","Chloroethane","3.7","ug/L","U","3.7","TRG","1","0","0","10","40723","CROOM SLF (HIGH CORNER RD LF)","12/17/2019 11:23:00","AQUEOUS-Other","MB","No Prep","RES","YES","12/17/2019 11:23:00","12/17/2019 11:23:00","TOT","595600","595600","YES","The continuing calibration verification was below the method acceptance limit. The analyte was not detected in the associated samples and the sensitivity of the instrument was verified with a reporting limit check standard.","35515794"

"3239491BLANK","EPA 8260","3239491","E83079","67663","Chloroform","0.5","ug/L","U","0.5","TRG","1","0","0","1","40723","CROOM SLF (HIGH CORNER RD LF)","12/17/2019 11:23:00","AQUEOUS-Other","MB","No Prep","RES","YES","12/17/2019 11:23:00","12/17/2019 11:23:00","TOT","595600","595600","YES","35515794"

"3239491BLANK","EPA 8260","3239491","E83079","74873","Chloromethane","0.97","ug/L","U","0.97","TRG","1","0","0","1","40723","CROOM SLF (HIGH CORNER RD LF)","12/17/2019 11:23:00","AQUEOUS-Other","MB","No Prep","RES","YES","12/17/2019 11:23:00","12/17/2019 11:23:00","TOT","595600","595600","YES","35515794"

"3239491BLANK","EPA 8260","3239491","E83079","156592","cis-1,2-Dichloroethene","0.5","ug/L","U","0.5","TRG","1","0","0","1","40723","CROOM SLF (HIGH CORNER RD LF)","12/17/2019 11:23:00","AQUEOUS-Other","MB","No Prep","RES","YES","12/17/2019 11:23:00","12/17/2019 11:23:00","TOT","595600","595600","YES","35515794"

"3239491BLANK","EPA 8260","3239491","E83079","10061015","cis-1,3-Dichloropropene","0.17","ug/L","U","0.17","TRG","1","0","0","0.5","40723","CROOM SLF (HIGH CORNER RD LF)","12/17/2019 11:23:00","AQUEOUS-Other","MB","No Prep","RES","YES","12/17/2019 11:23:00","12/17/2019 11:23:00","TOT","595600","595600","YES","35515794"

"3239491BLANK","EPA 8260","3239491","E83079","124481","Dibromochloromethane","0.45","ug/L","U","0.45","TRG","1","0","0","2","40723","CROOM SLF (HIGH CORNER RD LF)","12/17/2019 11:23:00","AQUEOUS-Other","MB","No Prep","RES","YES","12/17/2019 11:23:00","12/17/2019 11:23:00","TOT","595600","595600","YES","35515794"

"3239491BLANK","EPA 8260","3239491","E83079","74953","Dibromomethane","0.68","ug/L","U","0.68","TRG","1","0","0","2","40723","CROOM SLF (HIGH CORNER RD LF)","12/17/2019 11:23:00","AQUEOUS-Other","MB","No Prep","RES","YES","12/17/2019 11:23:00","12/17/2019 11:23:00","TOT","595600","595600","YES","35515794"

"3239491BLANK","EPA 8260","3239491","E83079","75718","Dichlorodifluoromethane","0.26","ug/L","U","0.26","TRG","1","0","0","1","40723","CROOM SLF (HIGH CORNER RD LF)","12/17/2019 11:23:00","AQUEOUS-Other","MB","No Prep","RES","YES","12/17/2019 11:23:00","12/17/2019 11:23:00","TOT","595600","595600","YES","The continuing calibration verification was below the method acceptance limit. The analyte was not detected in the associated samples and the sensitivity of the instrument was verified with a reporting limit check standard.","35515794"

"3239491BLANK","EPA 8260","3239491","E83079","100414","Ethylbenzene","0.5","ug/L","U","0.5","TRG","1","0","0","1","40723","CROOM SLF (HIGH CORNER RD LF)","12/17/2019 11:23:00","AQUEOUS-Other","MB","No Prep","RES","YES","12/17/2019 11:23:00","12/17/2019 11:23:00","TOT","595600","595600","YES","35515794"

"3239491BLANK","EPA 8260","3239491","E83079","74884","Iodomethane","9.3","ug/L","U","9.3","TRG","1","0","0","10","40723","CROOM SLF (HIGH CORNER RD LF)","12/17/2019 11:23:00","AQUEOUS-Other","MB","No Prep","RES","YES","12/17/2019 11:23:00","12/17/2019 11:23:00","TOT","595600","595600","YES","The continuing calibration verification was below the method acceptance limit. The analyte was not detected in the associated samples and the sensitivity of the instrument was verified with a reporting limit check standard.","35515794"

"3239491BLANK","EPA 8260","3239491","E83079","75092","Methylene Chloride","2","ug/L","U","2","TRG","1","0","0","5","40723","CROOM SLF (HIGH CORNER RD LF)","12/17/2019 11:23:00","AQUEOUS-Other","MB","No Prep","RES","YES","12/17/2019 11:23:00","12/17/2019 11:23:00","TOT","595600","595600","YES","35515794"

"3239491BLANK","EPA 8260","3239491","E83079","1634044","Methyl-t-butyl ether","0.5","ug/L","U","0.5","TRG","1","0","0","2","40723","CROOM SLF (HIGH CORNER RD LF)","12/17/2019 11:23:00","AQUEOUS-Other","MB","No Prep","RES","YES","12/17/2019 11:23:00","12/17/2019 11:23:00","TOT","595600","595600","YES","The continuing calibration verification was below the method acceptance limit. The analyte was not detected in the associated samples and the sensitivity of the instrument was verified with a reporting limit check standard.","35515794"

"3239491BLANK","EPA 8260","3239491","E83079","100425","Styrene","0.26","ug/L","U","0.26","TRG","1","0","0","1","40723","CROOM SLF (HIGH CORNER RD LF)","12/17/2019 11:23:00","AQUEOUS-Other","MB","No Prep","RES","YES","12/17/2019 11:23:00","12/17/2019 11:23:00","TOT","595600","595600","YES","35515794"

"3239491BLANK","EPA 8260","3239491","E83079","127184","Tetrachloroethene","0.5","ug/L","U","0.5","TRG","1","0","0","1","40723","C ROOM SLF (HIGH CORNER RD LF)","12/17/2019 11:23:00","AQUEOUS-Other","MB","No Prep","RES","YES","12/17/2019 11:23:00","12/17/2019 11:23:00","TOT","595600","595600","YES","The continuing calibration verification was below the method acceptance limit. The analyte was not detected in the associated samples and the sensitivity of the instrument was verified with a reporting limit check standard.", "35515794"

"3239491BLANK","EPA 8260","3239491","E83079","108883","Toluene","0.5","ug/L","U","0.5","TRG","1","0","0","1","40723","CROOM SLF (HIGH CORNER RD LF)","12/17/2019 11:23:00","AQUEOUS-Other","MB","No Prep","RES","YES","12/17/2019 11:23:00","12/17/2019 11:23:00","TOT","595600","595600","YES","35515794"

"3239491BLANK","EPA 8260","3239491","E83079","DEP-SURR-038","Toluene-d8","42","ug/L","SURR","1","0","105","0","40723","CROOM SLF (HIGH CORNER RD LF)","12/17/2019 11:23:00","AQUEOUS-Other","MB","No Prep","RES","YES","12/17/2019 11:23:00","12/17/2019 11:23:00","TOT","595600","595600","YES","40","35515794"

"3239491BLANK","EPA 8260","3239491","E83079","156605","trans-1,2-Dichloroethene","0.5","ug/L","U","0.5","TRG","1","0","0","1","40723","CROOM SLF (HIGH CORNER RD LF)","12/17/2019 11:23:00","AQUEOUS-Other","MB","No Prep","RES","YES","12/17/2019 11:23:00","12/17/2019 11:23:00","TOT","595600","595600","YES","The continuing calibration verification was below the method acceptance limit. The analyte was not detected in the associated samples and the sensitivity of the instrument was verified with a reporting limit check standard.", "35515794"

"3239491BLANK","EPA 8260","3239491","E83079","10061026","trans-1,3-Dichloropropene","0.17","ug/L","U","0.17","TRG","1","0","0","0.5","40723","CROOM SLF (HIGH CORNER RD LF)","12/17/2019 11:23:00","AQUEOUS-Other","MB","No Prep","RES","YES","12/17/2019 11:23:00","12/17/2019 11:23:00","TOT","595600","595600","YES","35515794"

"3239491BLANK","EPA 8260","3239491","E83079","79016","Trichloroethene","0.5","ug/L","U","0.5","TRG","1","0","0","1","40723","CROOM SLF (HIGH CORNER RD LF)","12/17/2019 11:23:00","AQUEOUS-Other","MB","No Prep","RES","YES","12/17/2019 11:23:00","12/17/2019 11:23:00","TOT","595600","595600","YES","35515794"

"3239491BLANK","EPA 8260","3239491","E83079","75694","Trichlorofluoromethane","0.35","ug/L","U","0.35","TRG","1","0","0","1","40723","CROOM SLF (HIGH CORNER RD LF)","12/17/2019 11:23:00","AQUEOUS-Other","MB","No Prep","RES","YES","12/17/2019 11:23:00","12/17/2019 11:23:00","TOT","595600","595600","YES","35515794"

"3239491BLANK","EPA 8260","3239491","E83079","108054","Vinyl acetate","0.19","ug/L","U","0.19","TRG","1","0","0","10","40723","CROOM SLF (HIGH CORNER RD LF)","12/17/2019 11:23:00","AQUEOUS-Other","MB","No Prep","RES","YES","12/17/2019 11:23:00","12/17/2019 11:23:00","TOT","595600","595600","YES","35515794"

"3239491BLANK","EPA 8260","3239491","E83079","75014","Vinyl chloride","0.5","ug/L","U","0.5","TRG","1","0","0","1","40723","CROOM SLF (HIGH CORNER RD LF)","12/17/2019 11:23:00","AQUEOUS-Other","MB","No Prep","RES","YES","12/17/2019 11:23:00","12/17/2019 11:23:00","TOT","595600","595600","YES","35515794"

"3239491BLANK","EPA 8260","3239491","E83079","1330207","Xylenes-Total","1","ug/L","U","1","TRG","1","0","0","5","40723","CROOM SLF (HIGH CORNER RD LF)","12/17/2019 11:23:00","AQUEOUS-Other","MB","No Prep","RES","YES","12/17/2019 11:23:00","12/17/2019 11:23:00","TOT","595600","595600","YES","35515794"

"3239492LCS","EPA 8260","3239492","E83079","630206","1,1,1,2-Tetrachloroethane","19.8","ug/L","0.32","SPK","1","0","99","0","1","40723","CROOM SLF (HIGH CORNER RD LF)","12/17/2019 10:30:00","AQUEOUS-Other","LCS","No Prep","RES","YES","12/17/2019 10:30:00","12/17/2019 10:30:00","TOT","595600","595600","YES","20","35515794"

"3239492LCS","EPA 8260","3239492","E83079","71556","1,1,1-Trichloroethane","19.6","ug/L","0.3","SPK","1","0","98","0","1","40723","CROOM SLF (HIGH CORNER RD LF)","12/17/2019 10:30:00","AQUEOUS-Other","LCS","No Prep","RES","YES","12/17/2019 10:30:00","12/17/2019 10:30:00","TOT","595600","595600","YES","20","35515794"

"3239492LCS","EPA 8260","3239492","E83079","79345","1,1,2,2-Tetrachloroethane","19.6","ug/L","0.2","SPK","1","0","98","0","0.5","40723","CROOM SLF (HIGH CORNER RD LF)","12/17/2019 10:30:00","AQUEOUS-Other","LCS","No Prep","RES","YES","12/17/2019 10:30:00","12/17/2019 10:30:00","TOT","595600","595600","YES","20","35515794"

LF)","12/17/2019 10:30:00","AQUEOUS-Other","LCS",,"No Prep","RES","YES","12/17/2019 10:30:00","12/17/2019 10:30:00","TOT","595600","595600","YES","20","35515794"  
"3239492LCS","EPA 8260","3239492","E83079","79005","1,1,2-Trichloroethane","19.7","ug/L","0.3","SPK","1","0","98","0","1","40723","CROOM SLF (HIGH CORNER RD LF)","12/17/2019 10:30:00","AQUEOUS-Other","LCS",,"No Prep","RES","YES","12/17/2019 10:30:00","12/17/2019 10:30:00","TOT","595600","595600","YES","20","35515794"  
"3239492LCS","EPA 8260","3239492","E83079","75343","1,1-Dichloroethane","20.1","ug/L","0.34","SPK","1","0","101","0","1","40723","CROOM SLF (HIGH CORNER RD LF)","12/17/2019 10:30:00","AQUEOUS-Other","LCS",,"No Prep","RES","YES","12/17/2019 10:30:00","12/17/2019 10:30:00","TOT","595600","595600","YES","20","35515794"  
"3239492LCS","EPA 8260","3239492","E83079","75354","1,1-Dichloroethene","19.6","ug/L","0.5","SPK","1","0","98","0","1","40723","CROOM SLF (HIGH CORNER RD LF)","12/17/2019 10:30:00","AQUEOUS-Other","LCS",,"No Prep","RES","YES","12/17/2019 10:30:00","12/17/2019 10:30:00","TOT","595600","595600","YES","20","35515794"  
"3239492LCS","EPA 8260","3239492","E83079","96184","1,2,3-Trichloropropane","18.8","ug/L","1.1","SPK","1","0","94","0","2","40723","CROOM SLF (HIGH CORNER RD LF)","12/17/2019 10:30:00","AQUEOUS-Other","LCS",,"No Prep","RES","YES","12/17/2019 10:30:00","12/17/2019 10:30:00","TOT","595600","595600","YES","20","35515794"  
"3239492LCS","EPA 8260","3239492","E83079","95501","1,2-Dichlorobenzene","18.5","ug/L","0.5","SPK","1","0","92","0","1","40723","CROOM SLF (HIGH CORNER RD LF)","12/17/2019 10:30:00","AQUEOUS-Other","LCS",,"No Prep","RES","YES","12/17/2019 10:30:00","12/17/2019 10:30:00","TOT","595600","595600","YES","20","35515794"  
"3239492LCS","EPA 8260","3239492","E83079","107062","1,2-Dichloroethane","18.5","ug/L","0.5","SPK","1","0","92","0","1","40723","CROOM SLF (HIGH CORNER RD LF)","12/17/2019 10:30:00","AQUEOUS-Other","LCS",,"No Prep","RES","YES","12/17/2019 10:30:00","12/17/2019 10:30:00","TOT","595600","595600","YES","20","35515794"  
"3239492LCS","EPA 8260","3239492","E83079","DEP-SURR-002","1,2-Dichloroethane-d4","38.9","ug/L","SURR","1","0","97","0","40723","CROOM SLF (HIGH CORNER RD LF)","12/17/2019 10:30:00","AQUEOUS-Other","LCS",,"No Prep","RES","YES","12/17/2019 10:30:00","12/17/2019 10:30:00","TOT","595600","595600","YES","40","35515794"  
"3239492LCS","EPA 8260","3239492","E83079","78875","1,2-Dichloropropane","20.5","ug/L","0.23","SPK","1","0","103","0","1","40723","CROOM SLF (HIGH CORNER RD LF)","12/17/2019 10:30:00","AQUEOUS-Other","LCS",,"No Prep","RES","YES","12/17/2019 10:30:00","12/17/2019 10:30:00","TOT","595600","595600","YES","20","35515794"  
"3239492LCS","EPA 8260","3239492","E83079","541731","1,3-Dichlorobenzene","18.8","ug/L","0.5","SPK","1","0","94","0","1","40723","CROOM SLF (HIGH CORNER RD LF)","12/17/2019 10:30:00","AQUEOUS-Other","LCS",,"No Prep","RES","YES","12/17/2019 10:30:00","12/17/2019 10:30:00","TOT","595600","595600","YES","20","35515794"  
"3239492LCS","EPA 8260","3239492","E83079","106467","1,4-Dichlorobenzene","18","ug/L","0.5","SPK","1","0","90","0","1","40723","CROOM SLF (HIGH CORNER RD LF)","12/17/2019 10:30:00","AQUEOUS-Other","LCS",,"No Prep","RES","YES","12/17/2019 10:30:00","12/17/2019 10:30:00","TOT","595600","595600","YES","20","35515794"  
"3239492LCS","EPA 8260","3239492","E83079","78933","2-Butanone","43.2","ug/L","5","SPK","1","0","108","0","10","40723","CROOM SLF (HIGH CORNER RD LF)","12/17/2019 10:30:00","AQUEOUS-Other","LCS",,"No Prep","RES","YES","12/17/2019 10:30:00","12/17/2019 10:30:00","TOT","595600","595600","YES","40","35515794"  
"3239492LCS","EPA 8260","3239492","E83079","110758","2-Chloroethylvinyl ether","20.5","ug/L","1","1.4","SPK","1","0","103","0","40","40723","CROOM SLF (HIGH CORNER RD LF)","12/17/2019 10:30:00","AQUEOUS-Other","LCS",,"No Prep","RES","YES","12/17/2019 10:30:00","12/17/2019 10:30:00","TOT","595600","595600","YES","20","35515794"  
"3239492LCS","EPA 8260","3239492","E83079","591786","2-Hexanone","43.6","ug/L","0.85","SPK","1","0","109","0","10","40723","CROOM SLF (HIGH CORNER RD LF)","12/17/2019 10:30:00","AQUEOUS-Other","LCS",,"No Prep","RES","YES","12/17/2019 10:30:00","12/17/2019 10:30:00","TOT","595600","595600","YES","40","35515794"



"3239492LCS","EPA 8260","3239492","E83079","DEP-SURR-019","4-Bromofluorobenzene","40.3","ug/L","SURR","1","0","101","0","40723","CROOM SLF (HIGH CORNER RD LF)","12/17/2019 10:30:00","AQUEOUS-Other","LCS","No Prep","RES","YES","12/17/2019 10:30:00","12/17/2019 10:30:00","TOT","595600","595600","YES","40","35515794"

"3239492LCS","EPA 8260","3239492","E83079","108101","4-Methyl-2-pentanone","40.3","ug/L","0.32","SPK","1","0","101","0","10","40723","CROOM SLF (HIGH CORNER RD LF)","12/17/2019 10:30:00","AQUEOUS-Other","LCS","No Prep","RES","YES","12/17/2019 10:30:00","12/17/2019 10:30:00","TOT","595600","595600","YES","40","35515794"

"3239492LCS","EPA 8260","3239492","E83079","67641","Acetone","45.2","ug/L","5.3","SPK","1","0","113","0","20","40723","CROOM SLF (HIGH CORNER RD LF)","12/17/2019 10:30:00","AQUEOUS-Other","LCS","No Prep","RES","YES","12/17/2019 10:30:00","12/17/2019 10:30:00","TOT","595600","595600","YES","40","35515794"

"3239492LCS","EPA 8260","3239492","E83079","107131","Acrylonitrile","220","ug/L","3.7","SPK","1","0","110","0","10","40723","CROOM SLF (HIGH CORNER RD LF)","12/17/2019 10:30:00","AQUEOUS-Other","LCS","No Prep","RES","YES","12/17/2019 10:30:00","12/17/2019 10:30:00","TOT","595600","595600","YES","200","The continuing calibration verification was above the method acceptance limit. Any detection for the analyte in the associated samples may have a high bias.","35515794"

"3239492LCS","EPA 8260","3239492","E83079","71432","Benzene","20.4","ug/L","0.1","SPK","1","0","102","0","1","40723","CROOM SLF (HIGH CORNER RD LF)","12/17/2019 10:30:00","AQUEOUS-Other","LCS","No Prep","RES","YES","12/17/2019 10:30:00","12/17/2019 10:30:00","TOT","595600","595600","YES","20","35515794"

"3239492LCS","EPA 8260","3239492","E83079","74975","Bromochloromethane","20.6","ug/L","0.37","SPK","1","0","103","0","1","40723","CROOM SLF (HIGH CORNER RD LF)","12/17/2019 10:30:00","AQUEOUS-Other","LCS","No Prep","RES","YES","12/17/2019 10:30:00","12/17/2019 10:30:00","TOT","595600","595600","YES","20","35515794"

"3239492LCS","EPA 8260","3239492","E83079","75274","Bromodichloromethane","21","ug/L","0.19","SPK","1","0","105","0","0.6","40723","CROOM SLF (HIGH CORNER RD LF)","12/17/2019 10:30:00","AQUEOUS-Other","LCS","No Prep","RES","YES","12/17/2019 10:30:00","12/17/2019 10:30:00","TOT","595600","595600","YES","20","35515794"

"3239492LCS","EPA 8260","3239492","E83079","75252","Bromoform","18.5","ug/L","2.6","SPK","1","0","92","0","3","40723","CROOM SLF (HIGH CORNER RD LF)","12/17/2019 10:30:00","AQUEOUS-Other","LCS","No Prep","RES","YES","12/17/2019 10:30:00","12/17/2019 10:30:00","TOT","595600","595600","YES","20","35515794"

"3239492LCS","EPA 8260","3239492","E83079","74839","Bromomethane","10.6","ug/L","4","SPK","1","0","53","0","5","40723","CROOM SLF (HIGH CORNER RD LF)","12/17/2019 10:30:00","AQUEOUS-Other","LCS","No Prep","RES","YES","12/17/2019 10:30:00","12/17/2019 10:30:00","TOT","595600","595600","YES","20","The continuing calibration verification was below the method acceptance limit. Any detection for the analyte in the associated samples may have a low bias.","35515794"

"3239492LCS","EPA 8260","3239492","E83079","75150","Carbon disulfide","19.7","ug/L","0.45","SPK","1","0","98","0","10","40723","CROOM SLF (HIGH CORNER RD LF)","12/17/2019 10:30:00","AQUEOUS-Other","LCS","No Prep","RES","YES","12/17/2019 10:30:00","12/17/2019 10:30:00","TOT","595600","595600","YES","20","35515794"

"3239492LCS","EPA 8260","3239492","E83079","56235","Carbon tetrachloride","21.1","ug/L","0.5","SPK","1","0","105","0","3","40723","CROOM SLF (HIGH CORNER RD LF)","12/17/2019 10:30:00","AQUEOUS-Other","LCS","No Prep","RES","YES","12/17/2019 10:30:00","12/17/2019 10:30:00","TOT","595600","595600","YES","20","35515794"

"3239492LCS","EPA

8260","3239492","E83079","108907","Chlorobenzene","19","ug/L","0.5","SPK","1","0","95","0","1","40723","CROOM SLF (HIGH CORNER RD LF)","12/17/2019 10:30:00","AQUEOUS-Other","LCS","No  
Prep","RES","YES","12/17/2019 10:30:00","12/17/2019  
10:30:00","TOT","595600","595600","YES","20","35515794"  
"3239492LCS","EPA  
8260","3239492","E83079","75003","Chloroethane","13.1","ug/L","J","3.7","SPK","1","0","65","0","10","40723","CROOM SLF (HIGH CORNER RD LF)","12/17/2019 10:30:00","AQUEOUS-Other","LCS","No  
Prep","RES","YES","12/17/2019 10:30:00","12/17/2019 10:30:00","TOT","595600","595600","YES","20","Analyte  
recovery in the laboratory control sample (LCS) was below QC limits. Results for this analyte in associated samples  
may be biased low. The continuing calibration verification was below the method acceptance limit. Any detection for  
the analyte in","35515794"  
"3239492LCS","EPA  
8260","3239492","E83079","67663","Chloroform","19.6","ug/L","0.5","SPK","1","0","98","0","1","40723","CROOM SLF (HIGH CORNER RD LF)","12/17/2019 10:30:00","AQUEOUS-Other","LCS","No  
Prep","RES","YES","12/17/2019 10:30:00","12/17/2019  
10:30:00","TOT","595600","595600","YES","20","35515794"  
"3239492LCS","EPA  
8260","3239492","E83079","74873","Chloromethane","16.7","ug/L","0.97","SPK","1","0","84","0","1","40723","CROOM SLF (HIGH CORNER RD LF)","12/17/2019 10:30:00","AQUEOUS-Other","LCS","No  
Prep","RES","YES","12/17/2019 10:30:00","12/17/2019  
10:30:00","TOT","595600","595600","YES","20","35515794"  
"3239492LCS","EPA 8260","3239492","E83079","156592","cis-1,2-  
Dichloroethene","19.6","ug/L","0.5","SPK","1","0","98","0","1","40723","CROOM SLF (HIGH CORNER RD  
LF)","12/17/2019 10:30:00","AQUEOUS-Other","LCS","No Prep","RES","YES","12/17/2019 10:30:00","12/17/2019  
10:30:00","TOT","595600","595600","YES","20","35515794"  
"3239492LCS","EPA 8260","3239492","E83079","10061015","cis-1,3-  
Dichloropropene","21.6","ug/L","0.17","SPK","1","0","108","0","0.5","40723","CROOM SLF (HIGH CORNER RD  
LF)","12/17/2019 10:30:00","AQUEOUS-Other","LCS","No Prep","RES","YES","12/17/2019 10:30:00","12/17/2019  
10:30:00","TOT","595600","595600","YES","20","35515794"  
"3239492LCS","EPA  
8260","3239492","E83079","124481","Dibromochloromethane","22.1","ug/L","0.45","SPK","1","0","111","0","2","4  
0723","CROOM SLF (HIGH CORNER RD LF)","12/17/2019 10:30:00","AQUEOUS-Other","LCS","No  
Prep","RES","YES","12/17/2019 10:30:00","12/17/2019  
10:30:00","TOT","595600","595600","YES","20","35515794"  
"3239492LCS","EPA  
8260","3239492","E83079","74953","Dibromomethane","19.2","ug/L","0.68","SPK","1","0","96","0","2","40723","CROOM SLF (HIGH CORNER RD LF)","12/17/2019 10:30:00","AQUEOUS-Other","LCS","No  
Prep","RES","YES","12/17/2019 10:30:00","12/17/2019  
10:30:00","TOT","595600","595600","YES","20","35515794"  
"3239492LCS","EPA  
8260","3239492","E83079","75718","Dichlorodifluoromethane","12.6","ug/L","0.26","SPK","1","0","63","0","1","40  
723","CROOM SLF (HIGH CORNER RD LF)","12/17/2019 10:30:00","AQUEOUS-Other","LCS","No  
Prep","RES","YES","12/17/2019 10:30:00","12/17/2019 10:30:00","TOT","595600","595600","YES","20","The  
continuing calibration verification was below the method acceptance limit. Any detection for the analyte in the  
associated samples may have a low bias.","35515794"  
"3239492LCS","EPA  
8260","3239492","E83079","100414","Ethylbenzene","19.2","ug/L","0.5","SPK","1","0","96","0","1","40723","CROOM SLF (HIGH CORNER RD LF)","12/17/2019 10:30:00","AQUEOUS-Other","LCS","No  
Prep","RES","YES","12/17/2019 10:30:00","12/17/2019  
10:30:00","TOT","595600","595600","YES","20","35515794"  
"3239492LCS","EPA  
8260","3239492","E83079","74884","Iodomethane","31.4","ug/L","9.3","SPK","1","0","78","0","10","40723","CROOM SLF (HIGH CORNER RD LF)","12/17/2019 10:30:00","AQUEOUS-Other","LCS","No  
Prep","RES","YES","12/17/2019 10:30:00","12/17/2019 10:30:00","TOT","595600","595600","YES","40","The

continuing calibration verification was below the method acceptance limit. Any detection for the analyte in the associated samples may have a low bias.", "35515794"

"3239492LCS", "EPA 8260", "3239492", "E83079", "75092", "Methylene Chloride", "20.2", "ug/L", "2", "SPK", "1", "0", "101", "0", "5", "40723", "CROOM SLF (HIGH CORNER RD LF)", "12/17/2019 10:30:00", "AQUEOUS-Other", "LCS", "No Prep", "RES", "YES", "12/17/2019 10:30:00", "12/17/2019 10:30:00", "TOT", "595600", "595600", "YES", "20", "35515794"

"3239492LCS", "EPA 8260", "3239492", "E83079", "1634044", "Methyl-t-butyl ether", "14", "ug/L", "0.5", "SPK", "1", "0", "70", "0", "2", "40723", "CROOM SLF (HIGH CORNER RD LF)", "12/17/2019 10:30:00", "AQUEOUS-Other", "LCS", "No Prep", "RES", "YES", "12/17/2019 10:30:00", "12/17/2019 10:30:00", "TOT", "595600", "595600", "YES", "20", "The continuing calibration verification was below the method acceptance limit. Any detection for the analyte in the associated samples may have a low bias.", "35515794"

"3239492LCS", "EPA 8260", "3239492", "E83079", "100425", "Styrene", "20", "ug/L", "0.26", "SPK", "1", "0", "100", "0", "1", "40723", "CROOM SLF (HIGH CORNER RD LF)", "12/17/2019 10:30:00", "AQUEOUS-Other", "LCS", "No Prep", "RES", "YES", "12/17/2019 10:30:00", "12/17/2019 10:30:00", "TOT", "595600", "595600", "YES", "20", "35515794"

"3239492LCS", "EPA 8260", "3239492", "E83079", "127184", "Tetrachloroethene", "16.7", "ug/L", "0.5", "SPK", "1", "0", "83", "0", "1", "40723", "CROOM SLF (HIGH CORNER RD LF)", "12/17/2019 10:30:00", "AQUEOUS-Other", "LCS", "No Prep", "RES", "YES", "12/17/2019 10:30:00", "12/17/2019 10:30:00", "TOT", "595600", "595600", "YES", "20", "The continuing calibration verification was below the method acceptance limit. Any detection for the analyte in the associated samples may have a low bias.", "35515794"

"3239492LCS", "EPA 8260", "3239492", "E83079", "108883", "Toluene", "20", "ug/L", "0.5", "SPK", "1", "0", "100", "0", "1", "40723", "CROOM SLF (HIGH CORNER RD LF)", "12/17/2019 10:30:00", "AQUEOUS-Other", "LCS", "No Prep", "RES", "YES", "12/17/2019 10:30:00", "12/17/2019 10:30:00", "TOT", "595600", "595600", "YES", "20", "35515794"

"3239492LCS", "EPA 8260", "3239492", "E83079", "DEP-SURR-038", "Toluene-d8", "40.7", "ug/L", "SURR", "1", "0", "102", "0", "40723", "CROOM SLF (HIGH CORNER RD LF)", "12/17/2019 10:30:00", "AQUEOUS-Other", "LCS", "No Prep", "RES", "YES", "12/17/2019 10:30:00", "12/17/2019 10:30:00", "TOT", "595600", "595600", "YES", "40", "35515794"

"3239492LCS", "EPA 8260", "3239492", "E83079", "156605", "trans-1,2-Dichloroethene", "13.8", "ug/L", "0.5", "SPK", "1", "0", "69", "0", "1", "40723", "CROOM SLF (HIGH CORNER RD LF)", "12/17/2019 10:30:00", "AQUEOUS-Other", "LCS", "No Prep", "RES", "YES", "12/17/2019 10:30:00", "12/17/2019 10:30:00", "TOT", "595600", "595600", "YES", "20", "The continuing calibration verification was below the method acceptance limit. Any detection for the analyte in the associated samples may have a low bias.", "35515794"

"3239492LCS", "EPA 8260", "3239492", "E83079", "10061026", "trans-1,3-Dichloropropene", "21.3", "ug/L", "0.17", "SPK", "1", "0", "107", "0", "0.5", "40723", "CROOM SLF (HIGH CORNER RD LF)", "12/17/2019 10:30:00", "AQUEOUS-Other", "LCS", "No Prep", "RES", "YES", "12/17/2019 10:30:00", "12/17/2019 10:30:00", "TOT", "595600", "595600", "YES", "20", "35515794"

"3239492LCS", "EPA 8260", "3239492", "E83079", "79016", "Trichloroethene", "18.4", "ug/L", "0.5", "SPK", "1", "0", "92", "0", "1", "40723", "CROOM SLF (HIGH CORNER RD LF)", "12/17/2019 10:30:00", "AQUEOUS-Other", "LCS", "No Prep", "RES", "YES", "12/17/2019 10:30:00", "12/17/2019 10:30:00", "TOT", "595600", "595600", "YES", "20", "35515794"

"3239492LCS", "EPA 8260", "3239492", "E83079", "75694", "Trichlorofluoromethane", "17", "ug/L", "0.35", "SPK", "1", "0", "85", "0", "1", "40723", "CROOM SLF (HIGH CORNER RD LF)", "12/17/2019 10:30:00", "AQUEOUS-Other", "LCS", "No Prep", "RES", "YES", "12/17/2019 10:30:00", "12/17/2019 10:30:00", "TOT", "595600", "595600", "YES", "20", "35515794"

"3239492LCS", "EPA 8260", "3239492", "E83079", "108054", "Vinyl acetate", "20.5", "ug/L", "0.19", "SPK", "1", "0", "103", "0", "10", "40723", "CROOM SLF (HIGH CORNER RD LF)", "12/17/2019 10:30:00", "AQUEOUS-Other", "LCS", "No Prep", "RES", "YES", "12/17/2019 10:30:00", "12/17/2019 10:30:00", "TOT", "595600", "595600", "YES", "20", "35515794"

"3239492LCS","EPA 8260","3239492","E83079","75014","Vinyl chloride","14.5","ug/L","0.5","SPK","1","0","72","0","1","40723","CROOM SLF (HIGH CORNER RD LF)","12/17/2019 10:30:00","AQUEOUS-Other","LCS","No Prep","RES","YES","12/17/2019 10:30:00","12/17/2019 10:30:00","TOT","595600","595600","YES","20","35515794"

"3239492LCS","EPA 8260","3239492","E83079","1330207","Xylenes-Total","58.5","ug/L","1","SPK","1","0","98","0","5","40723","CROOM SLF (HIGH CORNER RD LF)","12/17/2019 10:30:00","AQUEOUS-Other","LCS","No Prep","RES","YES","12/17/2019 10:30:00","12/17/2019 10:30:00","TOT","595600","595600","YES","60","35515794"

"3241898BLANK","EPA 7470","3241898","E83079","7439976","Mercury","0.1","ug/L","U","0.1","TRG","1","0","0","0.2","40723","CROOM SLF (HIGH CORNER RD LF)","12/18/2019 13:09:00","AQUEOUS-Other","MB","Gen Prep","RES","YES","12/18/2019 13:09:00","12/19/2019 12:03:00","TOT","596011","596011","YES","35515794"

"3241899LCS","EPA 7470","3241899","E83079","7439976","Mercury","1.9","ug/L","0.1","SPK","1","0","94","0","0.2","40723","CROOM SLF (HIGH CORNER RD LF)","12/18/2019 13:09:00","AQUEOUS-Other","LCS","Gen Prep","RES","YES","12/18/2019 13:09:00","12/19/2019 13:23:00","TOT","596011","596011","YES","2","35515794"

"3244170BLANK","EPA 7470","3244170","E83079","7439976","Mercury","0.1","ug/L","U","0.1","TRG","1","0","0","0.2","40723","CROOM SLF (HIGH CORNER RD LF)","12/19/2019 11:43:00","AQUEOUS-Other","MB","Gen Prep","RES","YES","12/19/2019 11:43:00","12/20/2019 11:45:00","TOT","596361","596361","YES","35515794"

"3244171LCS","EPA 7470","3244171","E83079","7439976","Mercury","2","ug/L","0.1","SPK","1","0","99","0","0.2","40723","CROOM SLF (HIGH CORNER RD LF)","12/19/2019 11:43:00","AQUEOUS-Other","LCS","Gen Prep","RES","YES","12/19/2019 11:43:00","12/20/2019 11:56:00","TOT","596361","596361","YES","2","35515794"

"3248644BLANK","EPA 350.1 No Distillation","3248644","E83079","1515","Ammonia (N)","0.035","mg/L","U","0.035","TRG","1","0","0","0.05","40723","CROOM SLF (HIGH CORNER RD LF)","12/24/2019 11:10:00","AQUEOUS-Other","MB","No Prep","RES","YES","12/24/2019 11:10:00","12/24/2019 11:10:00","TOT","597070","597070","YES","35515794"

"3248645LCS","EPA 350.1 No Distillation","3248645","E83079","1515","Ammonia (N)","1.1","mg/L","0.035","SPK","1","0","106","0","0.05","40723","CROOM SLF (HIGH CORNER RD LF)","12/24/2019 11:12:00","AQUEOUS-Other","LCS","No Prep","RES","YES","12/24/2019 11:12:00","12/24/2019 11:12:00","TOT","597070","597070","YES","1","35515794"

"3248739BLANK","EPA 350.1 No Distillation","3248739","E83079","1515","Ammonia (N)","0.035","mg/L","U","0.035","TRG","1","0","0","0.05","40723","CROOM SLF (HIGH CORNER RD LF)","12/26/2019 09:09:00","AQUEOUS-Other","MB","No Prep","RES","YES","12/26/2019 09:09:00","12/26/2019 09:09:00","TOT","597104","597104","YES","35515794"

"3248740LCS","EPA 350.1 No Distillation","3248740","E83079","1515","Ammonia (N)","1.1","mg/L","0.035","SPK","1","0","107","0","0.05","40723","CROOM SLF (HIGH CORNER RD LF)","12/26/2019 09:15:00","AQUEOUS-Other","LCS","No Prep","RES","YES","12/26/2019 09:15:00","12/26/2019 09:15:00","TOT","597104","597104","YES","1","35515794"

"3248848BLANK","EPA 350.1 No Distillation","3248848","E83079","1515","Ammonia (N)","0.035","mg/L","U","0.035","TRG","1","0","0","0.05","40723","CROOM SLF (HIGH CORNER RD LF)","12/27/2019 08:47:00","AQUEOUS-Other","MB","No Prep","RES","YES","12/27/2019 08:47:00","12/27/2019 08:47:00","TOT","597171","597171","YES","35515794"

"3248849LCS","EPA 350.1 No Distillation","3248849","E83079","1515","Ammonia (N)","1.1","mg/L","0.035","SPK","1","0","106","0","0.05","40723","CROOM SLF (HIGH CORNER RD LF)","12/27/2019 08:48:00","AQUEOUS-Other","LCS","No Prep","RES","YES","12/27/2019 08:48:00","12/27/2019 08:48:00","TOT","597171","597171","YES","1","35515794"

"3248883BLANK","EPA 350.1 No Distillation","3248883","E83079","1515","Ammonia (N)","0.035","mg/L","U","0.035","TRG","1","0","0","0.05","40723","CROOM SLF (HIGH CORNER RD LF)","12/27/2019 12:52:00","AQUEOUS-Other","MB","No Prep","RES","YES","12/27/2019 12:52:00","12/27/2019 12:52:00","TOT","597184","597184","YES","35515794"

"3248884LCS","EPA 350.1 No Distillation","3248884","E83079","1515","Ammonia (N)","0.97","mg/L","0.035","SPK","1","0","96","0","0.05","40723","CROOM SLF (HIGH CORNER RD

LF"),"12/27/2019 12:53:00","AQUEOUS-Other","LCS",,"No Prep","RES","YES","12/27/2019 12:53:00","12/27/2019 12:53:00","TOT","597184","597184","YES","1",,"35515794"  
"3251345BLANK","EPA  
7470","3251345","E83079","7439976","Mercury","0.1",,"ug/L","U","0.1","TRG","1","0",,"0","0.2","40723","CROOM SLF (HIGH CORNER RD LF)","12/26/2019 09:35:00","AQUEOUS-Other","MB",,"Gen Prep","RES","YES","12/26/2019 09:35:00","12/27/2019 10:20:00","TOT","597763","597763","YES",,"35515794"  
"3251346LCS","EPA  
7470","3251346","E83079","7439976","Mercury","1.8",,"ug/L",,"0.1","SPK","1","0","92","0","0.2","40723","CROOM SLF (HIGH CORNER RD LF)","12/26/2019 09:35:00","AQUEOUS-Other","LCS",,"Gen Prep","RES","YES","12/26/2019 09:35:00","12/27/2019 10:22:00","TOT","597763","597763","YES","2",,"35515794"  
"35515536001DUP","SM18 2320  
B","35515536001DUP","E83079","1505","Alkalinity","5",,"mg/L","U","5","TRG","1","0",,"0","5","40723","CROOM SLF (HIGH CORNER RD LF)","12/02/2019 10:20:00","AQUEOUS-Other","DUP",,"No Prep","RES","YES","12/06/2019 15:47:00","12/06/2019 15:47:00","TOT","592758","592758","YES",,"35515794"  
"35515565001DUP","SM18 2540 C","35515565001DUP","E83079","1705","Residues- Filterable (TDS)","464",,"mg/L",,"5","TRG","1","0",,"0","5","40723","CROOM SLF (HIGH CORNER RD LF)","12/02/2019 08:58:00","AQUEOUS-Other","DUP",,"No Prep","RES","YES","12/03/2019 16:29:00","12/03/2019 16:29:00","TOT","591908","591908","YES",,"35515794"  
"35515665001DUP","EPA 353.2 (Nitrate (N))","35515665001DUP","E83079","1805","Nitrate (N)","0.37",,"mg/L","Q","0.025","TRG","1","0",,"1","0.05","40723","CROOM SLF (HIGH CORNER RD LF)","11/27/2019 07:00:00","AQUEOUS-Other","DUP",,"No Prep","RES","YES","12/03/2019 19:29:00","12/03/2019 19:29:00","TOT","591927","591927","YES",,"Sample was received or analysis requested beyond the recognized method holding time.",,"35515794"  
"35515672003MS","EPA  
7470","35515672003MS","E83079","7439976","Mercury","2",,"ug/L",,"0.1","SPK","1","0","98","0","0.2","40723","C ROOM SLF (HIGH CORNER RD LF)","12/02/2019 11:22:00","AQUEOUS-Other","MS",,"Gen Prep","RES","YES","12/18/2019 13:09:00","12/19/2019 13:33:00","TOT","596011","596011","YES","2",,"35515794"  
"35515672003MSD","EPA  
7470","35515672003MSD","E83079","7439976","Mercury","1.9",,"ug/L",,"0.1","SPK","1","0","94","4","0.2","40723", "CROOM SLF (HIGH CORNER RD LF)","12/02/2019 11:22:00","AQUEOUS-Other","MSD",,"Gen Prep","RES","YES","12/18/2019 13:09:00","12/19/2019 13:35:00","TOT","596011","596011","YES","2",,"35515794"  
"35515672009MS","EPA 8011","35515672009MS","E83079","96128","1,2-Dibromo-3-chloropropane","0.5",,"ug/L",,"0.011","SPK","1","0","115","0","0.035","40723","CROOM SLF (HIGH CORNER RD LF)","12/02/2019 15:41:00","AQUEOUS-Other","MS",,"Gen Prep","RES","YES","12/05/2019 12:20:00","12/06/2019 00:37:00","TOT","592176","592176","YES","0.44",,"35515794"  
"35515672009MS","EPA 8011","35515672009MS","E83079","106934","1,2-Dibromoethane","0.42",,"ug/L",,"0.013","SPK","1","0","97","0","0.018","40723","CROOM SLF (HIGH CORNER RD LF)","12/02/2019 15:41:00","AQUEOUS-Other","MS",,"Gen Prep","RES","YES","12/05/2019 12:20:00","12/06/2019 00:37:00","TOT","592176","592176","YES","0.44",,"35515794"  
"35515672009MSD","EPA 8011","35515672009MSD","E83079","96128","1,2-Dibromo-3-chloropropane","0.5",,"ug/L",,"0.011","SPK","1","0","113","2","0.035","40723","CROOM SLF (HIGH CORNER RD LF)","12/02/2019 15:41:00","AQUEOUS-Other","MSD",,"Gen Prep","RES","YES","12/05/2019 12:20:00","12/06/2019 00:52:00","TOT","592176","592176","YES","0.44",,"35515794"  
"35515672009MSD","EPA 8011","35515672009MSD","E83079","106934","1,2-Dibromoethane","0.46",,"ug/L",,"0.013","SPK","1","0","105","8","0.018","40723","CROOM SLF (HIGH CORNER RD LF)","12/02/2019 15:41:00","AQUEOUS-Other","MSD",,"Gen Prep","RES","YES","12/05/2019 12:20:00","12/06/2019 00:52:00","TOT","592176","592176","YES","0.44",,"35515794"  
"35515676001MS","EPA  
6020","35515676001MS","E83079","7440360","Antimony","148",,"ug/L",,"0.5","SPK","1","0","98","0","1","40723", "CROOM SLF (HIGH CORNER RD LF)","12/02/2019 12:10:00","AQUEOUS-Other","MS",,"Gen Prep","RES","YES","12/04/2019 01:28:00","12/04/2019 12:47:00","TOT","591955","591955","YES","150",,"35515794"  
"35515676001MS","EPA  
6020","35515676001MS","E83079","7440382","Arsenic","102",,"ug/L",,"0.5","SPK","1","0","101","0","1","40723","C

ROOM SLF (HIGH CORNER RD LF)","12/02/2019 12:10:00","AQUEOUS-Other","MS",,"Gen  
Prep","RES","YES","12/04/2019 01:28:00","12/04/2019  
12:47:00","TOT","591955","591955","YES","100",,"35515794"  
"35515676001MS","EPA  
6020","35515676001MS","E83079","7440280","Thallium","145",,"ug/L",,"0.11","SPK","1","0","96","0","1","40723",  
CROOM SLF (HIGH CORNER RD LF)","12/02/2019 12:10:00","AQUEOUS-Other","MS",,"Gen  
Prep","RES","YES","12/04/2019 01:28:00","12/04/2019  
12:47:00","TOT","591955","591955","YES","150",,"35515794"  
"35515676001MS","SM18 5310 B","35515676001MS","E83079","2040","Carbon- Total  
Organic","28.7",,"mg/L",,"0.5","SPK","1","0","93","0","1","40723",  
CROOM SLF (HIGH CORNER RD LF)","12/02/2019 12:10:00","AQUEOUS-Other","MS",,"No Prep","RES","YES","12/06/2019 20:35:00","12/06/2019  
20:35:00","TOT","592818","592818","YES","20",,"35515794"  
"35515676001MSD","EPA  
6020","35515676001MSD","E83079","7440360","Antimony","141",,"ug/L",,"0.5","SPK","1","0","94","5","1","40723"  
,"CROOM SLF (HIGH CORNER RD LF)","12/02/2019 12:10:00","AQUEOUS-Other","MSD",,"Gen  
Prep","RES","YES","12/04/2019 01:28:00","12/04/2019  
13:03:00","TOT","591955","591955","YES","150",,"35515794"  
"35515676001MSD","EPA  
6020","35515676001MSD","E83079","7440382","Arsenic","95.5",,"ug/L",,"0.5","SPK","1","0","95","7","1","40723",  
CROOM SLF (HIGH CORNER RD LF)","12/02/2019 12:10:00","AQUEOUS-Other","MSD",,"Gen  
Prep","RES","YES","12/04/2019 01:28:00","12/04/2019  
13:03:00","TOT","591955","591955","YES","100",,"35515794"  
"35515676001MSD","EPA  
6020","35515676001MSD","E83079","7440280","Thallium","137",,"ug/L",,"0.11","SPK","1","0","91","5","1","40723"  
,"CROOM SLF (HIGH CORNER RD LF)","12/02/2019 12:10:00","AQUEOUS-Other","MSD",,"Gen  
Prep","RES","YES","12/04/2019 01:28:00","12/04/2019  
13:03:00","TOT","591955","591955","YES","150",,"35515794"  
"35515676001MSD","SM18 5310 B","35515676001MSD","E83079","2040","Carbon- Total  
Organic","28.6",,"mg/L",,"0.5","SPK","1","0","92","0","1","40723",  
CROOM SLF (HIGH CORNER RD LF)","12/02/2019 12:10:00","AQUEOUS-Other","MSD",,"No Prep","RES","YES","12/06/2019  
20:48:00","12/06/2019 20:48:00","TOT","592818","592818","YES","20",,"35515794"  
"35515676004DUP","EPA 350.1 No Distillation","35515676004DUP","E83079","1515","Ammonia  
(N)","0.035",,"mg/L",,"U","0.035","TRG","1","0",,"0","0.05","40723",  
CROOM SLF (HIGH CORNER RD LF)","12/02/2019 14:35:00","AQUEOUS-Other","DUP",,"No Prep","RES","YES","12/24/2019 11:18:00","12/24/2019  
11:18:00","TOT","597070","597070","YES",,"35515794"  
"35515676004MS","EPA 350.1 No Distillation","35515676004MS","E83079","1515","Ammonia  
(N)","1.1",,"mg/L",,"0.035","SPK","1","0","103","0","0.05","40723",  
CROOM SLF (HIGH CORNER RD LF)","12/02/2019 14:35:00","AQUEOUS-Other","MS",,"No Prep","RES","YES","12/24/2019 11:20:00","12/24/2019  
11:20:00","TOT","597070","597070","YES","1",,"35515794"  
"35515748001MS","EPA 300.0  
(Chloride)","35515748001MS","E83079","16887006","Chloride","59.7",,"mg/L",,"2.5","SPK","1","0","103","0","5",,"4  
0723",  
CROOM SLF (HIGH CORNER RD LF)","12/03/2019 09:55:00","AQUEOUS-Other","MS",,"No  
Prep","RES","YES","12/04/2019 15:06:00","12/04/2019  
15:06:00","TOT","592109","592109","YES","50",,"35515794"  
"35515748001MSD","EPA 300.0  
(Chloride)","35515748001MSD","E83079","16887006","Chloride","58.9",,"mg/L",,"2.5","SPK","1","0","101","1","5",  
,"40723",  
CROOM SLF (HIGH CORNER RD LF)","12/03/2019 09:55:00","AQUEOUS-Other","MSD",,"No  
Prep","RES","YES","12/04/2019 15:28:00","12/04/2019  
15:28:00","TOT","592109","592109","YES","50",,"35515794"  
"35515883005DUP","SM18 2540 C","35515883005DUP","E83079","1705","Residues- Filterable  
(TDS)","400",,"mg/L",,"5","TRG","1","0",,"0","5",,"40723",  
CROOM SLF (HIGH CORNER RD LF)","12/02/2019  
12:34:00","AQUEOUS-Other","DUP",,"No Prep","RES","YES","12/03/2019 16:30:00","12/03/2019  
16:30:00","TOT","591908","591908","YES",,"35515794"  
"35515942002MS","SM18 5310 B","35515942002MS","E83079","2040","Carbon- Total



Organic","20.4","mg/L","0.5","SPK","1","0","93","0","1","40723","CROOM SLF (HIGH CORNER RD LF)","11/27/2019 14:30:00","AQUEOUS-Other","MS","No Prep","RES","YES","12/06/2019 17:03:00","12/06/2019 17:03:00","TOT","592818","592818","YES","20","35515794"  
"35515942002MSD","SM18 5310 B","35515942002MSD","E83079","2040","Carbon- Total  
Organic","20.5","mg/L","0.5","SPK","1","0","94","1","1","40723","CROOM SLF (HIGH CORNER RD LF)","11/27/2019 14:30:00","AQUEOUS-Other","MSD","No Prep","RES","YES","12/06/2019 17:17:00","12/06/2019 17:17:00","TOT","592818","592818","YES","20","35515794"  
"35515945001DUP","EPA 353.2 (Nitrate (N))","35515945001DUP","E83079","1805","Nitrate (N)","0.025","mg/L","U","0.025","TRG","1","0","0","0.05","40723","CROOM SLF (HIGH CORNER RD LF)","12/03/2019 16:24:00","AQUEOUS-Other","DUP","No Prep","RES","YES","12/03/2019 19:47:00","12/03/2019 19:47:00","TOT","591927","591927","YES","35515794"  
"35515980004MS","EPA 7470","35515980004MS","E83079","7439976","Mercury","1.7","ug/L","0.1","SPK","1","0","86","0","0.2","40723","CROOM SLF (HIGH CORNER RD LF)","12/03/2019 11:16:00","AQUEOUS-Other","MS","Gen Prep","RES","YES","12/19/2019 11:43:00","12/20/2019 12:03:00","TOT","596361","596361","YES","2","35515794"  
"35515980004MSD","EPA 7470","35515980004MSD","E83079","7439976","Mercury","1.7","ug/L","0.1","SPK","1","0","86","1","0.2","40723","CROOM SLF (HIGH CORNER RD LF)","12/03/2019 11:16:00","AQUEOUS-Other","MSD","Gen Prep","RES","YES","12/19/2019 11:43:00","12/20/2019 12:05:00","TOT","596361","596361","YES","2","35515794"  
"35516002001DUP","SM18 2320 B","35516002001DUP","E83079","1505","Alkalinity","128","mg/L","5","TRG","1","0","1","5","40723","CROOM SLF (HIGH CORNER RD LF)","12/03/2019 09:29:00","AQUEOUS-Other","DUP","No Prep","RES","YES","12/13/2019 09:15:00","12/13/2019 09:15:00","TOT","594612","594612","YES","35515794"  
"35516002001MS","EPA 300.0 (Chloride)","35516002001MS","E83079","16887006","Chloride","81","mg/L","2.5","SPK","1","0","105","0","5","40723","CROOM SLF (HIGH CORNER RD LF)","12/03/2019 09:29:00","AQUEOUS-Other","MS","No Prep","RES","YES","12/04/2019 19:52:00","12/04/2019 19:52:00","TOT","592109","592109","YES","50","35515794"  
"35516002001MSD","EPA 300.0 (Chloride)","35516002001MSD","E83079","16887006","Chloride","83.2","mg/L","2.5","SPK","1","0","110","3","5","40723","CROOM SLF (HIGH CORNER RD LF)","12/03/2019 09:29:00","AQUEOUS-Other","MSD","No Prep","RES","YES","12/04/2019 20:14:00","12/04/2019 20:14:00","TOT","592109","592109","YES","50","35515794"  
"35516065001DUP","SM18 2320 B","35516065001DUP","E83079","1505","Alkalinity","182","mg/L","5","TRG","1","0","0","5","40723","CROOM SLF (HIGH CORNER RD LF)","12/04/2019 10:00:00","AQUEOUS-Other","DUP","No Prep","RES","YES","12/13/2019 16:20:00","12/13/2019 16:20:00","TOT","594811","594811","YES","35515794"  
"35516182001MS","EPA 6020","35516182001MS","E83079","7440360","Antimony","52.5","ug/L","0.5","SPK","1","0","100","0","1","40723","CROOM SLF (HIGH CORNER RD LF)","12/04/2019 09:42:00","AQUEOUS-Other","MS","Gen Prep","RE","YES","12/05/2019 04:32:00","12/06/2019 14:23:00","TOT","592321","592321","YES","50","35515794"  
"35516182001MS","EPA 6020","35516182001MS","E83079","7440382","Arsenic","49.8","ug/L","0.5","SPK","1","0","97","0","1","40723","CROOM SLF (HIGH CORNER RD LF)","12/04/2019 09:42:00","AQUEOUS-Other","MS","Gen Prep","RES","YES","12/05/2019 04:32:00","12/06/2019 13:16:00","TOT","592321","592321","YES","50","35515794"  
"35516182001MS","EPA 6020","35516182001MS","E83079","7440280","Thallium","50.7","ug/L","0.11","SPK","1","0","101","0","1","40723","CROOM SLF (HIGH CORNER RD LF)","12/04/2019 09:42:00","AQUEOUS-Other","MS","Gen Prep","RE","YES","12/05/2019 04:32:00","12/06/2019 14:23:00","TOT","592321","592321","YES","50","35515794"  
"35516182001MSD","EPA 6020","35516182001MSD","E83079","7440360","Antimony","54.3","ug/L","0.5","SPK","1","0","103","3","1","40723","CROOM SLF (HIGH CORNER RD LF)","12/04/2019 09:42:00","AQUEOUS-Other","MSD","Gen Prep","RE","YES","12/05/2019 04:32:00","12/06/2019 14:26:00","TOT","592321","592321","YES","50","35515794"

"35516182001MSD","EPA  
6020","35516182001MSD","E83079","7440382","Arsenic","49.5","ug/L","0.5","SPK","1","0","96","1","1","40723","  
CROOM SLF (HIGH CORNER RD LF)","12/04/2019 09:42:00","AQUEOUS-Other","MSD","Gen  
Prep","RES","YES","12/05/2019 04:32:00","12/06/2019  
13:18:00","TOT","592321","592321","YES","50","35515794"  
"35516182001MSD","EPA  
6020","35516182001MSD","E83079","7440280","Thallium","52.5","ug/L","0.11","SPK","1","0","104","3","1","4072  
3","CROOM SLF (HIGH CORNER RD LF)","12/04/2019 09:42:00","AQUEOUS-Other","MSD","Gen  
Prep","RE","YES","12/05/2019 04:32:00","12/06/2019 14:26:00","TOT","592321","592321","YES","50","35515794"  
"35516182002MS","EPA  
6010","35516182002MS","E83079","7429905","Aluminum","2510","ug/L","30.7","SPK","1","0","98","0","100","407  
23","CROOM SLF (HIGH CORNER RD LF)","12/04/2019 10:35:00","AQUEOUS-Other","MS","Gen  
Prep","RES","YES","12/05/2019 04:32:00","12/05/2019  
16:02:00","TOT","592322","592322","YES","2500","35515794"  
"35516182002MS","EPA  
6010","35516182002MS","E83079","7440393","Barium","265","ug/L","0.84","SPK","1","0","97","0","10","40723","  
CROOM SLF (HIGH CORNER RD LF)","12/04/2019 10:35:00","AQUEOUS-Other","MS","Gen  
Prep","RES","YES","12/05/2019 04:32:00","12/05/2019  
16:02:00","TOT","592322","592322","YES","250","35515794"  
"35516182002MS","EPA  
6010","35516182002MS","E83079","7440417","Beryllium","23.4","ug/L","1.6","SPK","1","0","93","0","4","40723","  
CROOM SLF (HIGH CORNER RD LF)","12/04/2019 10:35:00","AQUEOUS-Other","MS","Gen  
Prep","RES","YES","12/05/2019 04:32:00","12/05/2019  
16:02:00","TOT","592322","592322","YES","25","35515794"  
"35516182002MS","EPA  
6010","35516182002MS","E83079","7440439","Cadmium","24.2","ug/L","0.33","SPK","1","0","97","0","1","40723","  
CROOM SLF (HIGH CORNER RD LF)","12/04/2019 10:35:00","AQUEOUS-Other","MS","Gen  
Prep","RES","YES","12/05/2019 04:32:00","12/05/2019  
16:02:00","TOT","592322","592322","YES","25","35515794"  
"35516182002MS","EPA  
6010","35516182002MS","E83079","7440473","Chromium","244","ug/L","1.7","SPK","1","0","97","0","5","40723","  
CROOM SLF (HIGH CORNER RD LF)","12/04/2019 10:35:00","AQUEOUS-Other","MS","Gen  
Prep","RES","YES","12/05/2019 04:32:00","12/05/2019  
16:02:00","TOT","592322","592322","YES","250","35515794"  
"35516182002MS","EPA  
6010","35516182002MS","E83079","7440484","Cobalt","248","ug/L","0.96","SPK","1","0","99","0","10","40723","  
CROOM SLF (HIGH CORNER RD LF)","12/04/2019 10:35:00","AQUEOUS-Other","MS","Gen  
Prep","RES","YES","12/05/2019 04:32:00","12/05/2019  
16:02:00","TOT","592322","592322","YES","250","35515794"  
"35516182002MS","EPA  
6010","35516182002MS","E83079","7440508","Copper","243","ug/L","2.6","SPK","1","0","97","0","5","40723","CR  
OOM SLF (HIGH CORNER RD LF)","12/04/2019 10:35:00","AQUEOUS-Other","MS","Gen  
Prep","RES","YES","12/05/2019 04:32:00","12/05/2019  
16:02:00","TOT","592322","592322","YES","250","35515794"  
"35516182002MS","EPA  
6010","35516182002MS","E83079","7439896","Iron","4650","ug/L","9.2","SPK","1","0","97","0","40","40723","CR  
OOM SLF (HIGH CORNER RD LF)","12/04/2019 10:35:00","AQUEOUS-Other","MS","Gen  
Prep","RES","YES","12/05/2019 04:32:00","12/05/2019  
16:02:00","TOT","592322","592322","YES","2500","35515794"  
"35516182002MS","EPA  
6010","35516182002MS","E83079","7439921","Lead","243","ug/L","4.6","SPK","1","0","97","0","10","40723","CR  
OOM SLF (HIGH CORNER RD LF)","12/04/2019 10:35:00","AQUEOUS-Other","MS","Gen  
Prep","RES","YES","12/05/2019 04:32:00","12/05/2019  
16:02:00","TOT","592322","592322","YES","250","35515794"

"35516182002MS","EPA  
6010","35516182002MS","E83079","7439965","Manganese","248","ug/L","0.42","SPK","1","0","97","0","5","40723",  
,"CROOM SLF (HIGH CORNER RD LF)","12/04/2019 10:35:00","AQUEOUS-Other","MS","Gen  
Prep","RES","YES","12/05/2019 04:32:00","12/05/2019  
16:02:00","TOT","592322","592322","YES","250","35515794"  
"35516182002MS","EPA  
6010","35516182002MS","E83079","7440020","Nickel","245","ug/L","2.1","SPK","1","0","97","0","5","40723","CR  
OOM SLF (HIGH CORNER RD LF)","12/04/2019 10:35:00","AQUEOUS-Other","MS","Gen  
Prep","RES","YES","12/05/2019 04:32:00","12/05/2019  
16:02:00","TOT","592322","592322","YES","250","35515794"  
"35516182002MS","EPA  
6010","35516182002MS","E83079","7782492","Selenium","241","ug/L","8.5","SPK","1","0","96","0","15","40723",  
CROOM SLF (HIGH CORNER RD LF)","12/04/2019 10:35:00","AQUEOUS-Other","MS","Gen  
Prep","RES","YES","12/05/2019 04:32:00","12/05/2019  
16:02:00","TOT","592322","592322","YES","250","35515794"  
"35516182002MS","EPA  
6010","35516182002MS","E83079","7440224","Silver","24.7","ug/L","1","SPK","1","0","99","0","5","40723","CRO  
OM SLF (HIGH CORNER RD LF)","12/04/2019 10:35:00","AQUEOUS-Other","MS","Gen  
Prep","RES","YES","12/05/2019 04:32:00","12/05/2019  
16:02:00","TOT","592322","592322","YES","25","35515794"  
"35516182002MS","EPA  
6010","35516182002MS","E83079","7440235","Sodium","16.6","mg/L","0.27","SPK","1","0","101","0","2","40723",  
,"CROOM SLF (HIGH CORNER RD LF)","12/04/2019 10:35:00","AQUEOUS-Other","MS","Gen  
Prep","RES","YES","12/05/2019 04:32:00","12/05/2019  
16:02:00","TOT","592322","592322","YES","12.5","35515794"  
"35516182002MS","EPA  
6010","35516182002MS","E83079","7440622","Vanadium","249","ug/L","1","SPK","1","0","98","0","10","40723",  
CROOM SLF (HIGH CORNER RD LF)","12/04/2019 10:35:00","AQUEOUS-Other","MS","Gen  
Prep","RES","YES","12/05/2019 04:32:00","12/05/2019  
16:02:00","TOT","592322","592322","YES","250","35515794"  
"35516182002MS","EPA  
6010","35516182002MS","E83079","7440666","Zinc","1210","ug/L","11","SPK","1","0","97","0","20","40723","CR  
OOM SLF (HIGH CORNER RD LF)","12/04/2019 10:35:00","AQUEOUS-Other","MS","Gen  
Prep","RES","YES","12/05/2019 04:32:00","12/05/2019  
16:02:00","TOT","592322","592322","YES","1250","35515794"  
"35516182002MSD","EPA  
6010","35516182002MSD","E83079","7429905","Aluminum","2470","ug/L","30.7","SPK","1","0","96","2","100","4  
0723","CROOM SLF (HIGH CORNER RD LF)","12/04/2019 10:35:00","AQUEOUS-Other","MSD","Gen  
Prep","RES","YES","12/05/2019 04:32:00","12/05/2019  
16:09:00","TOT","592322","592322","YES","2500","35515794"  
"35516182002MSD","EPA  
6010","35516182002MSD","E83079","7440393","Barium","261","ug/L","0.84","SPK","1","0","95","2","10","40723"  
,"CROOM SLF (HIGH CORNER RD LF)","12/04/2019 10:35:00","AQUEOUS-Other","MSD","Gen  
Prep","RES","YES","12/05/2019 04:32:00","12/05/2019  
16:09:00","TOT","592322","592322","YES","250","35515794"  
"35516182002MSD","EPA  
6010","35516182002MSD","E83079","7440417","Beryllium","23","ug/L","1.6","SPK","1","0","92","2","4","40723",  
CROOM SLF (HIGH CORNER RD LF)","12/04/2019 10:35:00","AQUEOUS-Other","MSD","Gen  
Prep","RES","YES","12/05/2019 04:32:00","12/05/2019  
16:09:00","TOT","592322","592322","YES","25","35515794"  
"35516182002MSD","EPA  
6010","35516182002MSD","E83079","7440439","Cadmium","23.8","ug/L","0.33","SPK","1","0","95","2","1","4072  
3","CROOM SLF (HIGH CORNER RD LF)","12/04/2019 10:35:00","AQUEOUS-Other","MSD","Gen  
Prep","RES","YES","12/05/2019 04:32:00","12/05/2019

16:09:00","TOT","592322","592322","YES","25","35515794"  
"35516182002MSD","EPA  
6010","35516182002MSD","E83079","7440473","Chromium","239","ug/L","1.7","SPK","1","0","95","2","5","40723  
","CROOM SLF (HIGH CORNER RD LF)","12/04/2019 10:35:00","AQUEOUS-Other","MSD","Gen  
Prep","RES","YES","12/05/2019 04:32:00","12/05/2019  
16:09:00","TOT","592322","592322","YES","250","35515794"  
"35516182002MSD","EPA  
6010","35516182002MSD","E83079","7440484","Cobalt","243","ug/L","0.96","SPK","1","0","97","2","10","40723",  
"CROOM SLF (HIGH CORNER RD LF)","12/04/2019 10:35:00","AQUEOUS-Other","MSD","Gen  
Prep","RES","YES","12/05/2019 04:32:00","12/05/2019  
16:09:00","TOT","592322","592322","YES","250","35515794"  
"35516182002MSD","EPA  
6010","35516182002MSD","E83079","7440508","Copper","238","ug/L","2.6","SPK","1","0","95","2","5","40723",  
"CROOM SLF (HIGH CORNER RD LF)","12/04/2019 10:35:00","AQUEOUS-Other","MSD","Gen  
Prep","RES","YES","12/05/2019 04:32:00","12/05/2019  
16:09:00","TOT","592322","592322","YES","250","35515794"  
"35516182002MSD","EPA  
6010","35516182002MSD","E83079","7439896","Iron","4560","ug/L","9.2","SPK","1","0","94","2","40","40723",  
"ROOM SLF (HIGH CORNER RD LF)","12/04/2019 10:35:00","AQUEOUS-Other","MSD","Gen  
Prep","RES","YES","12/05/2019 04:32:00","12/05/2019  
16:09:00","TOT","592322","592322","YES","2500","35515794"  
"35516182002MSD","EPA  
6010","35516182002MSD","E83079","7439921","Lead","238","ug/L","4.6","SPK","1","0","95","2","10","40723",  
"C ROOM SLF (HIGH CORNER RD LF)","12/04/2019 10:35:00","AQUEOUS-Other","MSD","Gen  
Prep","RES","YES","12/05/2019 04:32:00","12/05/2019  
16:09:00","TOT","592322","592322","YES","250","35515794"  
"35516182002MSD","EPA  
6010","35516182002MSD","E83079","7439965","Manganese","243","ug/L","0.42","SPK","1","0","95","2","5","4072  
3","CROOM SLF (HIGH CORNER RD LF)","12/04/2019 10:35:00","AQUEOUS-Other","MSD","Gen  
Prep","RES","YES","12/05/2019 04:32:00","12/05/2019  
16:09:00","TOT","592322","592322","YES","250","35515794"  
"35516182002MSD","EPA  
6010","35516182002MSD","E83079","7440020","Nickel","240","ug/L","2.1","SPK","1","0","96","2","5","40723",  
"C ROOM SLF (HIGH CORNER RD LF)","12/04/2019 10:35:00","AQUEOUS-Other","MSD","Gen  
Prep","RES","YES","12/05/2019 04:32:00","12/05/2019  
16:09:00","TOT","592322","592322","YES","250","35515794"  
"35516182002MSD","EPA  
6010","35516182002MSD","E83079","7782492","Selenium","239","ug/L","8.5","SPK","1","0","95","1","15","40723  
","CROOM SLF (HIGH CORNER RD LF)","12/04/2019 10:35:00","AQUEOUS-Other","MSD","Gen  
Prep","RES","YES","12/05/2019 04:32:00","12/05/2019  
16:09:00","TOT","592322","592322","YES","250","35515794"  
"35516182002MSD","EPA  
6010","35516182002MSD","E83079","7440224","Silver","24.3","ug/L","1","SPK","1","0","97","2","5","40723",  
"C ROOM SLF (HIGH CORNER RD LF)","12/04/2019 10:35:00","AQUEOUS-Other","MSD","Gen  
Prep","RES","YES","12/05/2019 04:32:00","12/05/2019  
16:09:00","TOT","592322","592322","YES","25","35515794"  
"35516182002MSD","EPA  
6010","35516182002MSD","E83079","7440235","Sodium","16.3","mg/L","0.27","SPK","1","0","98","2","2","40723"  
","CROOM SLF (HIGH CORNER RD LF)","12/04/2019 10:35:00","AQUEOUS-Other","MSD","Gen  
Prep","RES","YES","12/05/2019 04:32:00","12/05/2019  
16:09:00","TOT","592322","592322","YES","12.5","35515794"  
"35516182002MSD","EPA  
6010","35516182002MSD","E83079","7440622","Vanadium","243","ug/L","1","SPK","1","0","95","2","10","40723",  
"CROOM SLF (HIGH CORNER RD LF)","12/04/2019 10:35:00","AQUEOUS-Other","MSD","Gen

Prep","RES","YES","12/05/2019 04:32:00","12/05/2019  
16:09:00","TOT","592322","592322","YES","250","35515794"  
"35516182002MSD","EPA  
6010","35516182002MSD","E83079","7440666","Zinc","1190","ug/L","11","SPK","1","0","95","2","20","40723","C  
ROOM SLF (HIGH CORNER RD LF)","12/04/2019 10:35:00","AQUEOUS-Other","MSD","Gen  
Prep","RES","YES","12/05/2019 04:32:00","12/05/2019  
16:09:00","TOT","592322","592322","YES","1250","35515794"  
"35516184001MS","EPA 300.0  
(Chloride)","35516184001MS","E83079","16887006","Chloride","98.9","mg/L","2.5","SPK","1","0","106","0","5","4  
0723","CROOM SLF (HIGH CORNER RD LF)","12/03/2019 09:00:00","AQUEOUS-Other","MS","No  
Prep","RES","YES","12/11/2019 15:57:00","12/11/2019  
15:57:00","TOT","593840","593840","YES","50","35515794"  
"35516184001MSD","EPA 300.0  
(Chloride)","35516184001MSD","E83079","16887006","Chloride","98.9","mg/L","2.5","SPK","1","0","106","0","5",  
"40723","CROOM SLF (HIGH CORNER RD LF)","12/03/2019 09:00:00","AQUEOUS-Other","MSD","No  
Prep","RES","YES","12/11/2019 16:19:00","12/11/2019  
16:19:00","TOT","593840","593840","YES","50","35515794"  
"35516215001DUP","SM18 2540 C","35516215001DUP","E83079","1705","Residues- Filterable  
(TDS)","4880","mg/L","100","TRG","1","0","0","100","40723","CROOM SLF (HIGH CORNER RD  
LF)","12/03/2019 14:00:00","AQUEOUS-Other","DUP","No Prep","RES","YES","12/05/2019 16:27:00","12/05/2019  
16:27:00","TOT","592612","592612","YES","35515794"  
"35516291006DUP","SM18 2320  
B","35516291006DUP","E83079","1505","Alkalinity","148","mg/L","5","TRG","1","0","0","5","40723","CROOM  
SLF (HIGH CORNER RD LF)","12/03/2019 12:52:00","AQUEOUS-Other","DUP","No  
Prep","RES","YES","12/13/2019 10:25:00","12/13/2019 10:25:00","TOT","594612","594612","YES","35515794"  
"35516297001DUP","EPA 353.2 (Nitrate (N))","35516297001DUP","E83079","1805","Nitrate  
(N)","0.3","mg/L","Q","0.025","TRG","1","0","0","0.05","40723","CROOM SLF (HIGH CORNER RD  
LF)","12/02/2019 07:40:00","AQUEOUS-Other","DUP","No Prep","RES","YES","12/05/2019 06:40:00","12/05/2019  
06:40:00","TOT","592328","592328","YES","Sample was received or analysis requested beyond the recognized  
method holding time.","35515794"  
"35516303001DUP","EPA 8260","35516303001DUP","E83079","630206","1,1,1,2-  
Tetrachloroethane","0.32","ug/L","U","0.32","TRG","1","0","0","1","40723","CROOM SLF (HIGH CORNER RD  
LF)","12/04/2019 11:40:00","AQUEOUS-Other","DUP","No Prep","RES","YES","12/09/2019 20:31:00","12/09/2019  
20:31:00","TOT","593374","593374","YES","35515794"  
"35516303001DUP","EPA 8260","35516303001DUP","E83079","71556","1,1,1-  
Trichloroethane","0.3","ug/L","U","0.3","TRG","1","0","0","1","40723","CROOM SLF (HIGH CORNER RD  
LF)","12/04/2019 11:40:00","AQUEOUS-Other","DUP","No Prep","RES","YES","12/09/2019 20:31:00","12/09/2019  
20:31:00","TOT","593374","593374","YES","35515794"  
"35516303001DUP","EPA 8260","35516303001DUP","E83079","79345","1,1,2,2-  
Tetrachloroethane","0.2","ug/L","U","0.2","TRG","1","0","0","0.5","40723","CROOM SLF (HIGH CORNER RD  
LF)","12/04/2019 11:40:00","AQUEOUS-Other","DUP","No Prep","RES","YES","12/09/2019 20:31:00","12/09/2019  
20:31:00","TOT","593374","593374","YES","35515794"  
"35516303001DUP","EPA 8260","35516303001DUP","E83079","79005","1,1,2-  
Trichloroethane","0.3","ug/L","U","0.3","TRG","1","0","0","1","40723","CROOM SLF (HIGH CORNER RD  
LF)","12/04/2019 11:40:00","AQUEOUS-Other","DUP","No Prep","RES","YES","12/09/2019 20:31:00","12/09/2019  
20:31:00","TOT","593374","593374","YES","35515794"  
"35516303001DUP","EPA 8260","35516303001DUP","E83079","75343","1,1-  
Dichloroethane","0.34","ug/L","U","0.34","TRG","1","0","0","1","40723","CROOM SLF (HIGH CORNER RD  
LF)","12/04/2019 11:40:00","AQUEOUS-Other","DUP","No Prep","RES","YES","12/09/2019 20:31:00","12/09/2019  
20:31:00","TOT","593374","593374","YES","35515794"  
"35516303001DUP","EPA 8260","35516303001DUP","E83079","75354","1,1-  
Dichloroethene","0.27","ug/L","U","0.27","TRG","1","0","0","1","40723","CROOM SLF (HIGH CORNER RD  
LF)","12/04/2019 11:40:00","AQUEOUS-Other","DUP","No Prep","RES","YES","12/09/2019 20:31:00","12/09/2019  
20:31:00","TOT","593374","593374","YES","35515794"

"35516303001DUP","EPA 8260","35516303001DUP","E83079","96184","1,2,3-Trichloropropane","1.1","ug/L","U","1.1","TRG","1","0","0","2","40723","CROOM SLF (HIGH CORNER RD LF)","12/04/2019 11:40:00","AQUEOUS-Other","DUP","No Prep","RES","YES","12/09/2019 20:31:00","12/09/2019 20:31:00","TOT","593374","593374","YES","35515794"

"35516303001DUP","EPA 8260","35516303001DUP","E83079","96128","1,2-Dibromo-3-chloropropane","1.9","ug/L","U","1.9","TRG","1","0","0","5","40723","CROOM SLF (HIGH CORNER RD LF)","12/04/2019 11:40:00","AQUEOUS-Other","DUP","No Prep","RES","YES","12/09/2019 20:31:00","12/09/2019 20:31:00","TOT","593374","593374","YES","The continuing calibration verification was below the method acceptance limit. The analyte was not detected in the associated samples and the sensitivity of the instrument was verified with a reporting limit check standard.","35515794"

"35516303001DUP","EPA 8260","35516303001DUP","E83079","106934","1,2-Dibromoethane","0.31","ug/L","U","0.31","TRG","1","0","0","1","40723","CROOM SLF (HIGH CORNER RD LF)","12/04/2019 11:40:00","AQUEOUS-Other","DUP","No Prep","RES","YES","12/09/2019 20:31:00","12/09/2019 20:31:00","TOT","593374","593374","YES","35515794"

"35516303001DUP","EPA 8260","35516303001DUP","E83079","95501","1,2-Dichlorobenzene","0.29","ug/L","U","0.29","TRG","1","0","0","1","40723","CROOM SLF (HIGH CORNER RD LF)","12/04/2019 11:40:00","AQUEOUS-Other","DUP","No Prep","RES","YES","12/09/2019 20:31:00","12/09/2019 20:31:00","TOT","593374","593374","YES","35515794"

"35516303001DUP","EPA 8260","35516303001DUP","E83079","107062","1,2-Dichloroethane","0.27","ug/L","U","0.27","TRG","1","0","0","1","40723","CROOM SLF (HIGH CORNER RD LF)","12/04/2019 11:40:00","AQUEOUS-Other","DUP","No Prep","RES","YES","12/09/2019 20:31:00","12/09/2019 20:31:00","TOT","593374","593374","YES","35515794"

"35516303001DUP","EPA 8260","35516303001DUP","E83079","DEP-SURR-002","1,2-Dichloroethane-d4","39.9","ug/L","SURR","1","0","100","0","40723","CROOM SLF (HIGH CORNER RD LF)","12/04/2019 11:40:00","AQUEOUS-Other","DUP","No Prep","RES","YES","12/09/2019 20:31:00","12/09/2019 20:31:00","TOT","593374","593374","YES","40","35515794"

"35516303001DUP","EPA 8260","35516303001DUP","E83079","78875","1,2-Dichloropropane","0.23","ug/L","U","0.23","TRG","1","0","0","1","40723","CROOM SLF (HIGH CORNER RD LF)","12/04/2019 11:40:00","AQUEOUS-Other","DUP","No Prep","RES","YES","12/09/2019 20:31:00","12/09/2019 20:31:00","TOT","593374","593374","YES","35515794"

"35516303001DUP","EPA 8260","35516303001DUP","E83079","541731","1,3-Dichlorobenzene","0.33","ug/L","U","0.33","TRG","1","0","0","1","40723","CROOM SLF (HIGH CORNER RD LF)","12/04/2019 11:40:00","AQUEOUS-Other","DUP","No Prep","RES","YES","12/09/2019 20:31:00","12/09/2019 20:31:00","TOT","593374","593374","YES","35515794"

"35516303001DUP","EPA 8260","35516303001DUP","E83079","106467","1,4-Dichlorobenzene","0.28","ug/L","U","0.28","TRG","1","0","0","1","40723","CROOM SLF (HIGH CORNER RD LF)","12/04/2019 11:40:00","AQUEOUS-Other","DUP","No Prep","RES","YES","12/09/2019 20:31:00","12/09/2019 20:31:00","TOT","593374","593374","YES","35515794"

"35516303001DUP","EPA 8260","35516303001DUP","E83079","78933","2-Butanone","7.5","ug/L","U","7.5","TRG","1","0","0","10","40723","CROOM SLF (HIGH CORNER RD LF)","12/04/2019 11:40:00","AQUEOUS-Other","DUP","No Prep","RES","YES","12/09/2019 20:31:00","12/09/2019 20:31:00","TOT","593374","593374","YES","The continuing calibration verification was below the method acceptance limit. The analyte was not detected in the associated samples and the sensitivity of the instrument was verified with a reporting limit check standard.","35515794"

"35516303001DUP","EPA 8260","35516303001DUP","E83079","110758","2-Chloroethylvinyl ether","1.4","ug/L","U","1.4","TRG","1","0","0","40","40723","CROOM SLF (HIGH CORNER RD LF)","12/04/2019 11:40:00","AQUEOUS-Other","DUP","No Prep","RES","YES","12/09/2019 20:31:00","12/09/2019 20:31:00","TOT","593374","593374","YES","35515794"

"35516303001DUP","EPA 8260","35516303001DUP","E83079","591786","2-Hexanone","0.85","ug/L","U","0.85","TRG","1","0","0","10","40723","CROOM SLF (HIGH CORNER RD LF)","12/04/2019 11:40:00","AQUEOUS-Other","DUP","No Prep","RES","YES","12/09/2019 20:31:00","12/09/2019 20:31:00","TOT","593374","593374","YES","35515794"

"35516303001DUP","EPA 8260","35516303001DUP","E83079","DEP-SURR-019","4-Bromofluorobenzene","39.6","ug/L","SURR","1","0","99","1","40723","CROOM SLF (HIGH CORNER RD



LF)","12/04/2019 11:40:00","AQUEOUS-Other","DUP","No Prep","RES","YES","12/09/2019 20:31:00","12/09/2019 20:31:00","TOT","593374","593374","YES","40","35515794"

"35516303001DUP","EPA 8260","35516303001DUP","E83079","108101","4-Methyl-2-pentanone","0.32","ug/L","U","0.32","TRG","1","0","0","10","40723","CROOM SLF (HIGH CORNER RD LF)","12/04/2019 11:40:00","AQUEOUS-Other","DUP","No Prep","RES","YES","12/09/2019 20:31:00","12/09/2019 20:31:00","TOT","593374","593374","YES","35515794"

"35516303001DUP","EPA 8260","35516303001DUP","E83079","67641","Acetone","5.3","ug/L","U","5.3","TRG","1","0","0","20","40723","CROOM SLF (HIGH CORNER RD LF)","12/04/2019 11:40:00","AQUEOUS-Other","DUP","No Prep","RES","YES","12/09/2019 20:31:00","12/09/2019 20:31:00","TOT","593374","593374","YES","35515794"

"35516303001DUP","EPA 8260","35516303001DUP","E83079","107131","Acrylonitrile","3.7","ug/L","U","3.7","TRG","1","0","0","10","40723","CROOM SLF (HIGH CORNER RD LF)","12/04/2019 11:40:00","AQUEOUS-Other","DUP","No Prep","RES","YES","12/09/2019 20:31:00","12/09/2019 20:31:00","TOT","593374","593374","YES","35515794"

"35516303001DUP","EPA 8260","35516303001DUP","E83079","71432","Benzene","0.3","ug/L","U","0.3","TRG","1","0","0","1","40723","CROOM SLF (HIGH CORNER RD LF)","12/04/2019 11:40:00","AQUEOUS-Other","DUP","No Prep","RES","YES","12/09/2019 20:31:00","12/09/2019 20:31:00","TOT","593374","593374","YES","35515794"

"35516303001DUP","EPA 8260","35516303001DUP","E83079","74975","Bromochloromethane","0.37","ug/L","U","0.37","TRG","1","0","0","1","40723","CROOM SLF (HIGH CORNER RD LF)","12/04/2019 11:40:00","AQUEOUS-Other","DUP","No Prep","RES","YES","12/09/2019 20:31:00","12/09/2019 20:31:00","TOT","593374","593374","YES","35515794"

"35516303001DUP","EPA 8260","35516303001DUP","E83079","75274","Bromodichloromethane","0.19","ug/L","U","0.19","TRG","1","0","0","0.6","40723","CROOM SLF (HIGH CORNER RD LF)","12/04/2019 11:40:00","AQUEOUS-Other","DUP","No Prep","RES","YES","12/09/2019 20:31:00","12/09/2019 20:31:00","TOT","593374","593374","YES","35515794"

"35516303001DUP","EPA 8260","35516303001DUP","E83079","75252","Bromoform","2.6","ug/L","U","2.6","TRG","1","0","0","3","40723","CROOM SLF (HIGH CORNER RD LF)","12/04/2019 11:40:00","AQUEOUS-Other","DUP","No Prep","RES","YES","12/09/2019 20:31:00","12/09/2019 20:31:00","TOT","593374","593374","YES","The continuing calibration verification was below the method acceptance limit. The analyte was not detected in the associated samples and the sensitivity of the instrument was verified with a reporting limit check standard.","35515794"

"35516303001DUP","EPA 8260","35516303001DUP","E83079","74839","Bromomethane","4","ug/L","U","4","TRG","1","0","0","5","40723","CROOM SLF (HIGH CORNER RD LF)","12/04/2019 11:40:00","AQUEOUS-Other","DUP","No Prep","RES","YES","12/09/2019 20:31:00","12/09/2019 20:31:00","TOT","593374","593374","YES","35515794"

"35516303001DUP","EPA 8260","35516303001DUP","E83079","75150","Carbon disulfide","0.45","ug/L","U","0.45","TRG","1","0","0","10","40723","CROOM SLF (HIGH CORNER RD LF)","12/04/2019 11:40:00","AQUEOUS-Other","DUP","No Prep","RES","YES","12/09/2019 20:31:00","12/09/2019 20:31:00","TOT","593374","593374","YES","35515794"

"35516303001DUP","EPA 8260","35516303001DUP","E83079","56235","Carbon tetrachloride","1.1","ug/L","U","1.1","TRG","1","0","0","3","40723","CROOM SLF (HIGH CORNER RD LF)","12/04/2019 11:40:00","AQUEOUS-Other","DUP","No Prep","RES","YES","12/09/2019 20:31:00","12/09/2019 20:31:00","TOT","593374","593374","YES","35515794"

"35516303001DUP","EPA 8260","35516303001DUP","E83079","108907","Chlorobenzene","0.35","ug/L","U","0.35","TRG","1","0","0","1","40723","CROOM SLF (HIGH CORNER RD LF)","12/04/2019 11:40:00","AQUEOUS-Other","DUP","No Prep","RES","YES","12/09/2019 20:31:00","12/09/2019 20:31:00","TOT","593374","593374","YES","35515794"

"35516303001DUP","EPA 8260","35516303001DUP","E83079","75003","Chloroethane","3.7","ug/L","U","3.7","TRG","1","0","0","10","40723","CROOM SLF (HIGH CORNER RD LF)","12/04/2019 11:40:00","AQUEOUS-Other","DUP","No Prep","RES","YES","12/09/2019 20:31:00","12/09/2019 20:31:00","TOT","593374","593374","YES","35515794"

"35516303001DUP","EPA 8260","35516303001DUP","E83079","67663","Chloroform","0.32","ug/L","U","0.32","TRG","1","0","0","1","40723"

,"CROOM SLF (HIGH CORNER RD LF),"12/04/2019 11:40:00","AQUEOUS-Other","DUP",,"No  
Prep","RES","YES","12/09/2019 20:31:00","12/09/2019 20:31:00","TOT","593374","593374","YES",,"35515794"  
"35516303001DUP","EPA  
8260","35516303001DUP","E83079","74873","Chloromethane","0.97",,"ug/L","U","0.97","TRG","1","0",,"0","1","40  
723","CROOM SLF (HIGH CORNER RD LF),"12/04/2019 11:40:00","AQUEOUS-Other","DUP",,"No  
Prep","RES","YES","12/09/2019 20:31:00","12/09/2019 20:31:00","TOT","593374","593374","YES",,"35515794"  
"35516303001DUP","EPA 8260","35516303001DUP","E83079","156592","cis-1,2-  
Dichloroethene","0.27",,"ug/L","U","0.27","TRG","1","0",,"0","1","40723","CROOM SLF (HIGH CORNER RD  
LF),"12/04/2019 11:40:00","AQUEOUS-Other","DUP",,"No Prep","RES","YES","12/09/2019 20:31:00","12/09/2019  
20:31:00","TOT","593374","593374","YES",,"35515794"  
"35516303001DUP","EPA 8260","35516303001DUP","E83079","10061015","cis-1,3-  
Dichloropropene","0.17",,"ug/L","U","0.17","TRG","1","0",,"0","0.5","40723","CROOM SLF (HIGH CORNER RD  
LF),"12/04/2019 11:40:00","AQUEOUS-Other","DUP",,"No Prep","RES","YES","12/09/2019 20:31:00","12/09/2019  
20:31:00","TOT","593374","593374","YES",,"35515794"  
"35516303001DUP","EPA  
8260","35516303001DUP","E83079","124481","Dibromochloromethane","0.45",,"ug/L","U","0.45","TRG","1","0",,"0  
","2","40723","CROOM SLF (HIGH CORNER RD LF),"12/04/2019 11:40:00","AQUEOUS-Other","DUP",,"No  
Prep","RES","YES","12/09/2019 20:31:00","12/09/2019 20:31:00","TOT","593374","593374","YES",,"35515794"  
"35516303001DUP","EPA  
8260","35516303001DUP","E83079","74953","Dibromomethane","0.68",,"ug/L","U","0.68","TRG","1","0",,"0","2","4  
0723","CROOM SLF (HIGH CORNER RD LF),"12/04/2019 11:40:00","AQUEOUS-Other","DUP",,"No  
Prep","RES","YES","12/09/2019 20:31:00","12/09/2019 20:31:00","TOT","593374","593374","YES",,"35515794"  
"35516303001DUP","EPA  
8260","35516303001DUP","E83079","75718","Dichlorodifluoromethane","0.26",,"ug/L","U","0.26","TRG","1","0",,"0  
","1","40723","CROOM SLF (HIGH CORNER RD LF),"12/04/2019 11:40:00","AQUEOUS-Other","DUP",,"No  
Prep","RES","YES","12/09/2019 20:31:00","12/09/2019 20:31:00","TOT","593374","593374","YES",,"35515794"  
"35516303001DUP","EPA  
8260","35516303001DUP","E83079","100414","Ethylbenzene","0.3",,"ug/L","U","0.3","TRG","1","0",,"0","1","40723  
","CROOM SLF (HIGH CORNER RD LF),"12/04/2019 11:40:00","AQUEOUS-Other","DUP",,"No  
Prep","RES","YES","12/09/2019 20:31:00","12/09/2019 20:31:00","TOT","593374","593374","YES",,"35515794"  
"35516303001DUP","EPA  
8260","35516303001DUP","E83079","74884","Iodomethane","9.3",,"ug/L","U","9.3","TRG","1","0",,"0","10","40723"  
,"CROOM SLF (HIGH CORNER RD LF),"12/04/2019 11:40:00","AQUEOUS-Other","DUP",,"No  
Prep","RES","YES","12/09/2019 20:31:00","12/09/2019 20:31:00","TOT","593374","593374","YES",,"35515794"  
"35516303001DUP","EPA 8260","35516303001DUP","E83079","75092","Methylene  
Chloride","2",,"ug/L","U","2","TRG","1","0",,"0","5","40723","CROOM SLF (HIGH CORNER RD LF),"12/04/2019  
11:40:00","AQUEOUS-Other","DUP",,"No Prep","RES","YES","12/09/2019 20:31:00","12/09/2019  
20:31:00","TOT","593374","593374","YES",,"35515794"  
"35516303001DUP","EPA 8260","35516303001DUP","E83079","1634044","Methyl-t-butyl  
ether","0.51",,"ug/L","U","0.51","TRG","1","0",,"0","2","40723","CROOM SLF (HIGH CORNER RD  
LF),"12/04/2019 11:40:00","AQUEOUS-Other","DUP",,"No Prep","RES","YES","12/09/2019 20:31:00","12/09/2019  
20:31:00","TOT","593374","593374","YES",,"35515794"  
"35516303001DUP","EPA  
8260","35516303001DUP","E83079","100425","Styrene","0.26",,"ug/L","U","0.26","TRG","1","0",,"0","1","40723","  
CROOM SLF (HIGH CORNER RD LF),"12/04/2019 11:40:00","AQUEOUS-Other","DUP",,"No  
Prep","RES","YES","12/09/2019 20:31:00","12/09/2019 20:31:00","TOT","593374","593374","YES",,"35515794"  
"35516303001DUP","EPA  
8260","35516303001DUP","E83079","127184","Tetrachloroethene","0.38",,"ug/L","U","0.38","TRG","1","0",,"0","1",  
,"40723","CROOM SLF (HIGH CORNER RD LF),"12/04/2019 11:40:00","AQUEOUS-Other","DUP",,"No  
Prep","RES","YES","12/09/2019 20:31:00","12/09/2019 20:31:00","TOT","593374","593374","YES",,"35515794"  
"35516303001DUP","EPA  
8260","35516303001DUP","E83079","108883","Toluene","0.33",,"ug/L","U","0.33","TRG","1","0",,"0","1","40723",  
CROOM SLF (HIGH CORNER RD LF),"12/04/2019 11:40:00","AQUEOUS-Other","DUP",,"No  
Prep","RES","YES","12/09/2019 20:31:00","12/09/2019 20:31:00","TOT","593374","593374","YES",,"35515794"

"35516303001DUP","EPA 8260","35516303001DUP","E83079","DEP-SURR-038","Toluene-d8","39.9","ug/L","SURR","1","0","100","1","40723","CROOM SLF (HIGH CORNER RD LF)","12/04/2019 11:40:00","AQUEOUS-Other","DUP","No Prep","RES","YES","12/09/2019 20:31:00","12/09/2019 20:31:00","TOT","593374","593374","YES","40","35515794"

"35516303001DUP","EPA 8260","35516303001DUP","E83079","156605","trans-1,2-Dichloroethene","0.23","ug/L","U","0.23","TRG","1","0","0","1","40723","CROOM SLF (HIGH CORNER RD LF)","12/04/2019 11:40:00","AQUEOUS-Other","DUP","No Prep","RES","YES","12/09/2019 20:31:00","12/09/2019 20:31:00","TOT","593374","593374","YES","35515794"

"35516303001DUP","EPA 8260","35516303001DUP","E83079","10061026","trans-1,3-Dichloropropene","0.17","ug/L","U","0.17","TRG","1","0","0","0.5","40723","CROOM SLF (HIGH CORNER RD LF)","12/04/2019 11:40:00","AQUEOUS-Other","DUP","No Prep","RES","YES","12/09/2019 20:31:00","12/09/2019 20:31:00","TOT","593374","593374","YES","35515794"

"35516303001DUP","EPA 8260","35516303001DUP","E83079","79016","Trichloroethene","0.36","ug/L","U","0.36","TRG","1","0","0","1","40723","CROOM SLF (HIGH CORNER RD LF)","12/04/2019 11:40:00","AQUEOUS-Other","DUP","No Prep","RES","YES","12/09/2019 20:31:00","12/09/2019 20:31:00","TOT","593374","593374","YES","35515794"

"35516303001DUP","EPA 8260","35516303001DUP","E83079","75694","Trichlorofluoromethane","0.35","ug/L","U","0.35","TRG","1","0","0","1","40723","CROOM SLF (HIGH CORNER RD LF)","12/04/2019 11:40:00","AQUEOUS-Other","DUP","No Prep","RES","YES","12/09/2019 20:31:00","12/09/2019 20:31:00","TOT","593374","593374","YES","35515794"

"35516303001DUP","EPA 8260","35516303001DUP","E83079","108054","Vinyl acetate","0.19","ug/L","U","0.19","TRG","1","0","0","10","40723","CROOM SLF (HIGH CORNER RD LF)","12/04/2019 11:40:00","AQUEOUS-Other","DUP","No Prep","RES","YES","12/09/2019 20:31:00","12/09/2019 20:31:00","TOT","593374","593374","YES","The continuing calibration verification was below the method acceptance limit. The analyte was not detected in the associated samples and the sensitivity of the instrument was verified with a reporting limit check standard.","35515794"

"35516303001DUP","EPA 8260","35516303001DUP","E83079","75014","Vinyl chloride","0.39","ug/L","U","0.39","TRG","1","0","0","1","40723","CROOM SLF (HIGH CORNER RD LF)","12/04/2019 11:40:00","AQUEOUS-Other","DUP","No Prep","RES","YES","12/09/2019 20:31:00","12/09/2019 20:31:00","TOT","593374","593374","YES","35515794"

"35516303001DUP","EPA 8260","35516303001DUP","E83079","1330207","Xylenes-Total","2.1","ug/L","U","2.1","TRG","1","0","0","5","40723","CROOM SLF (HIGH CORNER RD LF)","12/04/2019 11:40:00","AQUEOUS-Other","DUP","No Prep","RES","YES","12/09/2019 20:31:00","12/09/2019 20:31:00","TOT","593374","593374","YES","35515794"

"35516303002MS","EPA 8260","35516303002MS","E83079","630206","1,1,1,2-Tetrachloroethane","14.6","ug/L","0.32","SPK","1","0","73","0","1","40723","CROOM SLF (HIGH CORNER RD LF)","12/04/2019 12:20:00","AQUEOUS-Other","MS","No Prep","RES","YES","12/09/2019 23:39:00","12/09/2019 23:39:00","TOT","593374","593374","YES","20","35515794"

"35516303002MS","EPA 8260","35516303002MS","E83079","71556","1,1,1-Trichloroethane","16.4","ug/L","0.3","SPK","1","0","82","0","1","40723","CROOM SLF (HIGH CORNER RD LF)","12/04/2019 12:20:00","AQUEOUS-Other","MS","No Prep","RES","YES","12/09/2019 23:39:00","12/09/2019 23:39:00","TOT","593374","593374","YES","20","35515794"

"35516303002MS","EPA 8260","35516303002MS","E83079","79345","1,1,2,2-Tetrachloroethane","14.4","ug/L","0.2","SPK","1","0","72","0","0.5","40723","CROOM SLF (HIGH CORNER RD LF)","12/04/2019 12:20:00","AQUEOUS-Other","MS","No Prep","RES","YES","12/09/2019 23:39:00","12/09/2019 23:39:00","TOT","593374","593374","YES","20","35515794"

"35516303002MS","EPA 8260","35516303002MS","E83079","79005","1,1,2-Trichloroethane","15.4","ug/L","0.3","SPK","1","0","77","0","1","40723","CROOM SLF (HIGH CORNER RD LF)","12/04/2019 12:20:00","AQUEOUS-Other","MS","No Prep","RES","YES","12/09/2019 23:39:00","12/09/2019 23:39:00","TOT","593374","593374","YES","20","35515794"

"35516303002MS","EPA 8260","35516303002MS","E83079","75343","1,1-Dichloroethane","17.2","ug/L","0.34","SPK","1","0","86","0","1","40723","CROOM SLF (HIGH CORNER RD LF)","12/04/2019 12:20:00","AQUEOUS-Other","MS","No Prep","RES","YES","12/09/2019 23:39:00","12/09/2019 23:39:00","TOT","593374","593374","YES","20","35515794"

"35516303002MS","EPA 8260","35516303002MS","E83079","75354","1,1-Dichloroethene","20.7","ug/L","0.27","SPK","1","0","103","0","1","40723","CROOM SLF (HIGH CORNER RD LF)","12/04/2019 12:20:00","AQUEOUS-Other","MS","No Prep","RES","YES","12/09/2019 23:39:00","12/09/2019 23:39:00","TOT","593374","593374","YES","20","35515794"

"35516303002MS","EPA 8260","35516303002MS","E83079","96184","1,2,3-Trichloropropane","13.1","ug/L","1.1","SPK","1","0","66","0","2","40723","CROOM SLF (HIGH CORNER RD LF)","12/04/2019 12:20:00","AQUEOUS-Other","MS","No Prep","RES","YES","12/09/2019 23:39:00","12/09/2019 23:39:00","TOT","593374","593374","YES","20","35515794"

"35516303002MS","EPA 8260","35516303002MS","E83079","96128","1,2-Dibromo-3-chloropropane","9.9","ug/L","1.9","SPK","1","0","49","0","5","40723","CROOM SLF (HIGH CORNER RD LF)","12/04/2019 12:20:00","AQUEOUS-Other","MS","No Prep","RES","YES","12/09/2019 23:39:00","12/09/2019 23:39:00","TOT","593374","593374","YES","20","The continuing calibration verification was below the method acceptance limit. Any detection for the analyte in the associated samples may have a low bias.","35515794"

"35516303002MS","EPA 8260","35516303002MS","E83079","106934","1,2-Dibromoethane","14.7","ug/L","0.31","SPK","1","0","73","0","1","40723","CROOM SLF (HIGH CORNER RD LF)","12/04/2019 12:20:00","AQUEOUS-Other","MS","No Prep","RES","YES","12/09/2019 23:39:00","12/09/2019 23:39:00","TOT","593374","593374","YES","20","35515794"

"35516303002MS","EPA 8260","35516303002MS","E83079","95501","1,2-Dichlorobenzene","13.2","ug/L","J","0.29","SPK","1","0","66","0","1","40723","CROOM SLF (HIGH CORNER RD LF)","12/04/2019 12:20:00","AQUEOUS-Other","MS","No Prep","RES","YES","12/09/2019 23:39:00","12/09/2019 23:39:00","TOT","593374","593374","YES","20","Matrix spike recovery exceeded QC limits. Batch accepted based on laboratory control sample (LCS) recovery.","35515794"

"35516303002MS","EPA 8260","35516303002MS","E83079","107062","1,2-Dichloroethane","14.3","ug/L","0.27","SPK","1","0","72","0","1","40723","CROOM SLF (HIGH CORNER RD LF)","12/04/2019 12:20:00","AQUEOUS-Other","MS","No Prep","RES","YES","12/09/2019 23:39:00","12/09/2019 23:39:00","TOT","593374","593374","YES","20","35515794"

"35516303002MS","EPA 8260","35516303002MS","E83079","DEP-SURR-002","1,2-Dichloroethane-d4","40.2","ug/L","SURR","1","0","101","0","40723","CROOM SLF (HIGH CORNER RD LF)","12/04/2019 12:20:00","AQUEOUS-Other","MS","No Prep","RES","YES","12/09/2019 23:39:00","12/09/2019 23:39:00","TOT","593374","593374","YES","40","35515794"

"35516303002MS","EPA 8260","35516303002MS","E83079","78875","1,2-Dichloropropane","16","ug/L","0.23","SPK","1","0","80","0","1","40723","CROOM SLF (HIGH CORNER RD LF)","12/04/2019 12:20:00","AQUEOUS-Other","MS","No Prep","RES","YES","12/09/2019 23:39:00","12/09/2019 23:39:00","TOT","593374","593374","YES","20","35515794"

"35516303002MS","EPA 8260","35516303002MS","E83079","541731","1,3-Dichlorobenzene","12.8","ug/L","J","0.33","SPK","1","0","64","0","1","40723","CROOM SLF (HIGH CORNER RD LF)","12/04/2019 12:20:00","AQUEOUS-Other","MS","No Prep","RES","YES","12/09/2019 23:39:00","12/09/2019 23:39:00","TOT","593374","593374","YES","20","Matrix spike recovery exceeded QC limits. Batch accepted based on laboratory control sample (LCS) recovery.","35515794"

"35516303002MS","EPA 8260","35516303002MS","E83079","106467","1,4-Dichlorobenzene","13","ug/L","J","0.28","SPK","1","0","65","0","1","40723","CROOM SLF (HIGH CORNER RD LF)","12/04/2019 12:20:00","AQUEOUS-Other","MS","No Prep","RES","YES","12/09/2019 23:39:00","12/09/2019 23:39:00","TOT","593374","593374","YES","20","Matrix spike recovery exceeded QC limits. Batch accepted based on laboratory control sample (LCS) recovery.","35515794"

"35516303002MS","EPA 8260","35516303002MS","E83079","78933","2-Butanone","23.4","ug/L","7.5","SPK","1","0","59","0","10","40723","CROOM SLF (HIGH CORNER RD LF)","12/04/2019 12:20:00","AQUEOUS-Other","MS","No Prep","RES","YES","12/09/2019 23:39:00","12/09/2019 23:39:00","TOT","593374","593374","YES","40","The continuing calibration verification was below the method acceptance limit. Any detection for the analyte in the associated samples may have a low bias.","35515794"

"35516303002MS","EPA 8260","35516303002MS","E83079","110758","2-Chloroethylvinyl ether","1.4","ug/L","UJ","1.4","SPK","1","0","0","0","40","40723","CROOM SLF (HIGH CORNER RD LF)","12/04/2019 12:20:00","AQUEOUS-Other","MS","No Prep","RES","YES","12/09/2019 23:39:00","12/09/2019 23:39:00","TOT","593374","593374","YES","20","Matrix spike recovery exceeded QC limits. Batch accepted based on laboratory control sample (LCS) recovery.","35515794"

"35516303002MS","EPA 8260","35516303002MS","E83079","591786","2-Hexanone","23.6","ug/L","0.85","SPK","1","0","59","0","10","40723","CROOM SLF (HIGH CORNER RD LF)","12/04/2019 12:20:00","AQUEOUS-Other","MS","No Prep","RES","YES","12/09/2019 23:39:00","12/09/2019 23:39:00","TOT","593374","593374","YES","40","35515794"

"35516303002MS","EPA 8260","35516303002MS","E83079","DEP-SURR-019","4-Bromofluorobenzene","40.2","ug/L","SURR","1","0","100","0","40723","CROOM SLF (HIGH CORNER RD LF)","12/04/2019 12:20:00","AQUEOUS-Other","MS","No Prep","RES","YES","12/09/2019 23:39:00","12/09/2019 23:39:00","TOT","593374","593374","YES","40","35515794"

"35516303002MS","EPA 8260","35516303002MS","E83079","108101","4-Methyl-2-pentanone","25.2","ug/L","0.32","SPK","1","0","63","0","10","40723","CROOM SLF (HIGH CORNER RD LF)","12/04/2019 12:20:00","AQUEOUS-Other","MS","No Prep","RES","YES","12/09/2019 23:39:00","12/09/2019 23:39:00","TOT","593374","593374","YES","40","35515794"

"35516303002MS","EPA 8260","35516303002MS","E83079","67641","Acetone","27.6","ug/L","5.3","SPK","1","0","69","0","20","40723","CROOM SLF (HIGH CORNER RD LF)","12/04/2019 12:20:00","AQUEOUS-Other","MS","No Prep","RES","YES","12/09/2019 23:39:00","12/09/2019 23:39:00","TOT","593374","593374","YES","40","35515794"

"35516303002MS","EPA 8260","35516303002MS","E83079","107131","Acrylonitrile","170","ug/L","3.7","SPK","1","0","85","0","10","40723","CROOM SLF (HIGH CORNER RD LF)","12/04/2019 12:20:00","AQUEOUS-Other","MS","No Prep","RES","YES","12/09/2019 23:39:00","12/09/2019 23:39:00","TOT","593374","593374","YES","200","35515794"

"35516303002MS","EPA 8260","35516303002MS","E83079","71432","Benzene","16.8","ug/L","0.3","SPK","1","0","84","0","1","40723","CROOM SLF (HIGH CORNER RD LF)","12/04/2019 12:20:00","AQUEOUS-Other","MS","No Prep","RES","YES","12/09/2019 23:39:00","12/09/2019 23:39:00","TOT","593374","593374","YES","20","35515794"

"35516303002MS","EPA 8260","35516303002MS","E83079","74975","Bromochloromethane","16.1","ug/L","0.37","SPK","1","0","81","0","1","40723","CROOM SLF (HIGH CORNER RD LF)","12/04/2019 12:20:00","AQUEOUS-Other","MS","No Prep","RES","YES","12/09/2019 23:39:00","12/09/2019 23:39:00","TOT","593374","593374","YES","20","35515794"

"35516303002MS","EPA 8260","35516303002MS","E83079","75274","Bromodichloromethane","14.6","ug/L","0.19","SPK","1","0","73","0","0.6","40723","CROOM SLF (HIGH CORNER RD LF)","12/04/2019 12:20:00","AQUEOUS-Other","MS","No Prep","RES","YES","12/09/2019 23:39:00","12/09/2019 23:39:00","TOT","593374","593374","YES","20","35515794"

"35516303002MS","EPA 8260","35516303002MS","E83079","75252","Bromoform","9.6","ug/L","J","2.6","SPK","1","0","48","0","3","40723","CROOM SLF (HIGH CORNER RD LF)","12/04/2019 12:20:00","AQUEOUS-Other","MS","No Prep","RES","YES","12/09/2019 23:39:00","12/09/2019 23:39:00","TOT","593374","593374","YES","20","Matrix spike recovery exceeded QC limits. Batch accepted based on laboratory control sample (LCS) recovery. The continuing calibration verification was below the method acceptance limit. Any detection for the analyte in the associated samples may have a","35515794"

"35516303002MS","EPA 8260","35516303002MS","E83079","74839","Bromomethane","4","ug/L","U","4","SPK","1","0","16","0","5","40723","CROOM SLF (HIGH CORNER RD LF)","12/04/2019 12:20:00","AQUEOUS-Other","MS","No Prep","RES","YES","12/09/2019 23:39:00","12/09/2019 23:39:00","TOT","593374","593374","YES","20","35515794"

"35516303002MS","EPA 8260","35516303002MS","E83079","75150","Carbon disulfide","19.1","ug/L","0.45","SPK","1","0","95","0","10","40723","CROOM SLF (HIGH CORNER RD LF)","12/04/2019 12:20:00","AQUEOUS-Other","MS","No Prep","RES","YES","12/09/2019 23:39:00","12/09/2019 23:39:00","TOT","593374","593374","YES","20","35515794"

"35516303002MS","EPA 8260","35516303002MS","E83079","56235","Carbon

tetrachloride","15.1","ug/L","1.1","SPK","1","0","76","0","3","40723","CROOM SLF (HIGH CORNER RD LF)","12/04/2019 12:20:00","AQUEOUS-Other","MS","No Prep","RES","YES","12/09/2019 23:39:00","12/09/2019 23:39:00","TOT","593374","593374","YES","20","35515794"  
"35516303002MS","EPA  
8260","35516303002MS","E83079","108907","Chlorobenzene","15.4","ug/L","0.35","SPK","1","0","77","0","1","40723","CROOM SLF (HIGH CORNER RD LF)","12/04/2019 12:20:00","AQUEOUS-Other","MS","No Prep","RES","YES","12/09/2019 23:39:00","12/09/2019 23:39:00","TOT","593374","593374","YES","20","35515794"  
"35516303002MS","EPA  
8260","35516303002MS","E83079","75003","Chloroethane","22.3","ug/L","3.7","SPK","1","0","111","0","10","40723","CROOM SLF (HIGH CORNER RD LF)","12/04/2019 12:20:00","AQUEOUS-Other","MS","No Prep","RES","YES","12/09/2019 23:39:00","12/09/2019 23:39:00","TOT","593374","593374","YES","20","35515794"  
"35516303002MS","EPA  
8260","35516303002MS","E83079","67663","Chloroform","16.6","ug/L","0.32","SPK","1","0","83","0","1","40723","CROOM SLF (HIGH CORNER RD LF)","12/04/2019 12:20:00","AQUEOUS-Other","MS","No Prep","RES","YES","12/09/2019 23:39:00","12/09/2019 23:39:00","TOT","593374","593374","YES","20","35515794"  
"35516303002MS","EPA  
8260","35516303002MS","E83079","74873","Chloromethane","14.4","ug/L","0.97","SPK","1","0","72","0","1","40723","CROOM SLF (HIGH CORNER RD LF)","12/04/2019 12:20:00","AQUEOUS-Other","MS","No Prep","RES","YES","12/09/2019 23:39:00","12/09/2019 23:39:00","TOT","593374","593374","YES","20","35515794"  
"35516303002MS","EPA 8260","35516303002MS","E83079","156592","cis-1,2-Dichloroethene","15.3","ug/L","0.27","SPK","1","0","76","0","1","40723","CROOM SLF (HIGH CORNER RD LF)","12/04/2019 12:20:00","AQUEOUS-Other","MS","No Prep","RES","YES","12/09/2019 23:39:00","12/09/2019 23:39:00","TOT","593374","593374","YES","20","35515794"  
"35516303002MS","EPA 8260","35516303002MS","E83079","10061015","cis-1,3-Dichloropropene","13.2","ug/L","J","0.17","SPK","1","0","66","0","0.5","40723","CROOM SLF (HIGH CORNER RD LF)","12/04/2019 12:20:00","AQUEOUS-Other","MS","No Prep","RES","YES","12/09/2019 23:39:00","12/09/2019 23:39:00","TOT","593374","593374","YES","20","Matrix spike recovery exceeded QC limits. Batch accepted based on laboratory control sample (LCS) recovery.","35515794"  
"35516303002MS","EPA  
8260","35516303002MS","E83079","124481","Dibromochloromethane","12.8","ug/L","0.45","SPK","1","0","64","0","2","40723","CROOM SLF (HIGH CORNER RD LF)","12/04/2019 12:20:00","AQUEOUS-Other","MS","No Prep","RES","YES","12/09/2019 23:39:00","12/09/2019 23:39:00","TOT","593374","593374","YES","20","35515794"  
"35516303002MS","EPA  
8260","35516303002MS","E83079","74953","Dibromomethane","14.6","ug/L","0.68","SPK","1","0","73","0","2","40723","CROOM SLF (HIGH CORNER RD LF)","12/04/2019 12:20:00","AQUEOUS-Other","MS","No Prep","RES","YES","12/09/2019 23:39:00","12/09/2019 23:39:00","TOT","593374","593374","YES","20","35515794"  
"35516303002MS","EPA  
8260","35516303002MS","E83079","75718","Dichlorodifluoromethane","11.3","ug/L","0.26","SPK","1","0","57","0","1","40723","CROOM SLF (HIGH CORNER RD LF)","12/04/2019 12:20:00","AQUEOUS-Other","MS","No Prep","RES","YES","12/09/2019 23:39:00","12/09/2019 23:39:00","TOT","593374","593374","YES","20","35515794"  
"35516303002MS","EPA  
8260","35516303002MS","E83079","100414","Ethylbenzene","15","ug/L","0.3","SPK","1","0","75","0","1","40723","CROOM SLF (HIGH CORNER RD LF)","12/04/2019 12:20:00","AQUEOUS-Other","MS","No Prep","RES","YES","12/09/2019 23:39:00","12/09/2019 23:39:00","TOT","593374","593374","YES","20","35515794"  
"35516303002MS","EPA  
8260","35516303002MS","E83079","74884","Iodomethane","9.3","ug/L","U","9.3","SPK","1","0","14","0","10","407



23","CROOM SLF (HIGH CORNER RD LF)","12/04/2019 12:20:00","AQUEOUS-Other","MS",,"No Prep","RES","YES","12/09/2019 23:39:00","12/09/2019 23:39:00","TOT","593374","593374","YES","40",,"35515794"

"35516303002MS","EPA 8260","35516303002MS","E83079","75092","Methylene Chloride","16",,"ug/L",,"2","SPK","1","0","80","0","5","40723","CROOM SLF (HIGH CORNER RD LF)","12/04/2019 12:20:00","AQUEOUS-Other","MS",,"No Prep","RES","YES","12/09/2019 23:39:00","12/09/2019 23:39:00","TOT","593374","593374","YES","20",,"35515794"

"35516303002MS","EPA 8260","35516303002MS","E83079","1634044","Methyl-t-butyl ether","12.3",,"ug/L",,"J","0.51","SPK","1","0","62","0","2","40723","CROOM SLF (HIGH CORNER RD LF)","12/04/2019 12:20:00","AQUEOUS-Other","MS",,"No Prep","RES","YES","12/09/2019 23:39:00","12/09/2019 23:39:00","TOT","593374","593374","YES","20","Matrix spike recovery exceeded QC limits. Batch accepted based on laboratory control sample (LCS) recovery.",,"35515794"

"35516303002MS","EPA 8260","35516303002MS","E83079","100425","Styrene","14.7",,"ug/L",,"0.26","SPK","1","0","74","0","1","40723","C ROOM SLF (HIGH CORNER RD LF)","12/04/2019 12:20:00","AQUEOUS-Other","MS",,"No Prep","RES","YES","12/09/2019 23:39:00","12/09/2019 23:39:00","TOT","593374","593374","YES","20",,"35515794"

"35516303002MS","EPA 8260","35516303002MS","E83079","127184","Tetrachloroethene","11.4",,"ug/L",,"J","0.38","SPK","1","0","57","0","1","40723","CROOM SLF (HIGH CORNER RD LF)","12/04/2019 12:20:00","AQUEOUS-Other","MS",,"No Prep","RES","YES","12/09/2019 23:39:00","12/09/2019 23:39:00","TOT","593374","593374","YES","20","Matrix spike recovery exceeded QC limits. Batch accepted based on laboratory control sample (LCS) recovery.",,"35515794"

"35516303002MS","EPA 8260","35516303002MS","E83079","108883","Toluene","15.9",,"ug/L",,"0.33","SPK","1","0","80","0","1","40723","C ROOM SLF (HIGH CORNER RD LF)","12/04/2019 12:20:00","AQUEOUS-Other","MS",,"No Prep","RES","YES","12/09/2019 23:39:00","12/09/2019 23:39:00","TOT","593374","593374","YES","20",,"35515794"

"35516303002MS","EPA 8260","35516303002MS","E83079","DEP-SURR-038","Toluene-d8","39.6",,"ug/L",,"SURR","1","0","99","0",,"40723","CROOM SLF (HIGH CORNER RD LF)","12/04/2019 12:20:00","AQUEOUS-Other","MS",,"No Prep","RES","YES","12/09/2019 23:39:00","12/09/2019 23:39:00","TOT","593374","593374","YES","40",,"35515794"

"35516303002MS","EPA 8260","35516303002MS","E83079","156605","trans-1,2-Dichloroethene","14.5",,"ug/L",,"0.23","SPK","1","0","72","0","1","40723","CROOM SLF (HIGH CORNER RD LF)","12/04/2019 12:20:00","AQUEOUS-Other","MS",,"No Prep","RES","YES","12/09/2019 23:39:00","12/09/2019 23:39:00","TOT","593374","593374","YES","20",,"35515794"

"35516303002MS","EPA 8260","35516303002MS","E83079","10061026","trans-1,3-Dichloropropene","12.4",,"ug/L",,"J","0.17","SPK","1","0","62","0","0.5","40723","CROOM SLF (HIGH CORNER RD LF)","12/04/2019 12:20:00","AQUEOUS-Other","MS",,"No Prep","RES","YES","12/09/2019 23:39:00","12/09/2019 23:39:00","TOT","593374","593374","YES","20","Matrix spike recovery exceeded QC limits. Batch accepted based on laboratory control sample (LCS) recovery.",,"35515794"

"35516303002MS","EPA 8260","35516303002MS","E83079","79016","Trichloroethene","14.4",,"ug/L",,"0.36","SPK","1","0","72","0","1","40723","CROOM SLF (HIGH CORNER RD LF)","12/04/2019 12:20:00","AQUEOUS-Other","MS",,"No Prep","RES","YES","12/09/2019 23:39:00","12/09/2019 23:39:00","TOT","593374","593374","YES","20",,"35515794"

"35516303002MS","EPA 8260","35516303002MS","E83079","75694","Trichlorofluoromethane","22.4",,"ug/L",,"0.35","SPK","1","0","112","0","1","40723","CROOM SLF (HIGH CORNER RD LF)","12/04/2019 12:20:00","AQUEOUS-Other","MS",,"No Prep","RES","YES","12/09/2019 23:39:00","12/09/2019 23:39:00","TOT","593374","593374","YES","20",,"35515794"

"35516303002MS","EPA 8260","35516303002MS","E83079","108054","Vinyl acetate","12.3",,"ug/L",,"0.19","SPK","1","0","61","0","10","40723","CROOM SLF (HIGH CORNER RD LF)","12/04/2019 12:20:00","AQUEOUS-Other","MS",,"No Prep","RES","YES","12/09/2019 23:39:00","12/09/2019 23:39:00","TOT","593374","593374","YES","20","The continuing calibration verification was below the method

acceptance limit. Any detection for the analyte in the associated samples may have a low bias.", "35515794"

"35516303002MS", "EPA 8260", "35516303002MS", "E83079", "75014", "Vinyl chloride", "18.1", "ug/L", "0.39", "SPK", "1", "0", "90", "0", "1", "40723", "CROOM SLF (HIGH CORNER RD LF)", "12/04/2019 12:20:00", "AQUEOUS-Other", "MS", "No Prep", "RES", "YES", "12/09/2019 23:39:00", "12/09/2019 23:39:00", "TOT", "593374", "593374", "YES", "20", "35515794"

"35516303002MS", "EPA 8260", "35516303002MS", "E83079", "1330207", "Xylenes- Total", "43", "ug/L", "2.1", "SPK", "1", "0", "72", "0", "5", "40723", "CROOM SLF (HIGH CORNER RD LF)", "12/04/2019 12:20:00", "AQUEOUS-Other", "MS", "No Prep", "RES", "YES", "12/09/2019 23:39:00", "12/09/2019 23:39:00", "TOT", "593374", "593374", "YES", "60", "35515794"

"35516303004DUP", "SM18 2540 C", "35516303004DUP", "E83079", "1705", "Residues- Filterable (TDS)", "688", "mg/L", "10", "TRG", "1", "0", "4", "10", "40723", "CROOM SLF (HIGH CORNER RD LF)", "12/04/2019 13:27:00", "AQUEOUS-Other", "DUP", "No Prep", "RES", "YES", "12/05/2019 16:27:00", "12/05/2019 16:27:00", "TOT", "592612", "592612", "YES", "35515794"

"35516303007MS", "EPA 8011", "35516303007MS", "E83079", "96128", "1,2-Dibromo-3-chloropropane", "0.49", "ug/L", "0.011", "SPK", "1", "0", "112", "0", "0.035", "40723", "CROOM SLF (HIGH CORNER RD LF)", "12/04/2019 14:42:00", "AQUEOUS-Other", "MS", "Gen Prep", "RES", "YES", "12/09/2019 12:55:00", "12/10/2019 08:02:00", "TOT", "593261", "593261", "YES", "0.44", "35515794"

"35516303007MS", "EPA 8011", "35516303007MS", "E83079", "106934", "1,2-Dibromoethane", "0.41", "ug/L", "0.013", "SPK", "1", "0", "93", "0", "0.018", "40723", "CROOM SLF (HIGH CORNER RD LF)", "12/04/2019 14:42:00", "AQUEOUS-Other", "MS", "Gen Prep", "RES", "YES", "12/09/2019 12:55:00", "12/10/2019 08:02:00", "TOT", "593261", "593261", "YES", "0.44", "35515794"

"35516303007MSD", "EPA 8011", "35516303007MSD", "E83079", "96128", "1,2-Dibromo-3-chloropropane", "0.5", "ug/L", "0.011", "SPK", "1", "0", "115", "3", "0.035", "40723", "CROOM SLF (HIGH CORNER RD LF)", "12/04/2019 14:42:00", "AQUEOUS-Other", "MSD", "Gen Prep", "RES", "YES", "12/09/2019 12:55:00", "12/10/2019 08:17:00", "TOT", "593261", "593261", "YES", "0.44", "35515794"

"35516303007MSD", "EPA 8011", "35516303007MSD", "E83079", "106934", "1,2-Dibromoethane", "0.41", "ug/L", "0.013", "SPK", "1", "0", "94", "1", "0.018", "40723", "CROOM SLF (HIGH CORNER RD LF)", "12/04/2019 14:42:00", "AQUEOUS-Other", "MSD", "Gen Prep", "RES", "YES", "12/09/2019 12:55:00", "12/10/2019 08:17:00", "TOT", "593261", "593261", "YES", "0.44", "35515794"

"35516369001DUP", "SM18 2540 C", "35516369001DUP", "E83079", "1705", "Residues- Filterable (TDS)", "304", "mg/L", "5", "TRG", "1", "0", "1", "5", "40723", "CROOM SLF (HIGH CORNER RD LF)", "12/04/2019 09:05:00", "AQUEOUS-Other", "DUP", "No Prep", "RES", "YES", "12/05/2019 12:25:00", "12/05/2019 12:25:00", "TOT", "592507", "592507", "YES", "35515794"

"35516373002DUP", "SM18 2320 B", "35516373002DUP", "E83079", "1505", "Alkalinity", "218", "mg/L", "5", "TRG", "1", "0", "13", "5", "40723", "CROOM SLF (HIGH CORNER RD LF)", "12/04/2019 07:49:00", "AQUEOUS-Other", "DUP", "No Prep", "RES", "YES", "12/14/2019 15:30:00", "12/14/2019 15:30:00", "TOT", "594940", "594940", "YES", "35515794"

"35516373002MS", "SM18 5310 B", "35516373002MS", "E83079", "2040", "Carbon- Total Organic", "24", "mg/L", "0.5", "SPK", "1", "0", "105", "0", "1", "40723", "CROOM SLF (HIGH CORNER RD LF)", "12/04/2019 07:49:00", "AQUEOUS-Other", "MS", "No Prep", "RES", "YES", "12/07/2019 16:25:00", "12/07/2019 16:25:00", "TOT", "593103", "593103", "YES", "20", "35515794"

"35516373002MSD", "SM18 5310 B", "35516373002MSD", "E83079", "2040", "Carbon- Total Organic", "24.1", "mg/L", "0.5", "SPK", "1", "0", "106", "0", "1", "40723", "CROOM SLF (HIGH CORNER RD LF)", "12/04/2019 07:49:00", "AQUEOUS-Other", "MSD", "No Prep", "RES", "YES", "12/07/2019 16:39:00", "12/07/2019 16:39:00", "TOT", "593103", "593103", "YES", "20", "35515794"

"35516441003DUP", "EPA 353.2 (Nitrate (N))", "35516441003DUP", "E83079", "1805", "Nitrate (N)", "0.025", "mg/L", "U", "0.025", "TRG", "1", "0", "0", "0.05", "40723", "CROOM SLF (HIGH CORNER RD LF)", "12/05/2019 11:20:00", "AQUEOUS-Other", "DUP", "No Prep", "RES", "YES", "12/06/2019 14:57:00", "12/06/2019 14:57:00", "TOT", "592901", "592901", "YES", "35515794"

"35516471001MS", "EPA 6020", "35516471001MS", "E83079", "7440360", "Antimony", "49.5", "ug/L", "2.5", "SPK", "5", "0", "99", "0", "5", "40723", "CROOM SLF (HIGH CORNER RD LF)", "12/04/2019 12:18:00", "AQUEOUS-Other", "MS", "Gen Prep", "RES", "YES", "12/06/2019 02:02:00", "12/06/2019 15:41:00", "TOT", "592716", "592716", "YES", "50", "35515794"

"35516471001MS","EPA  
6020","35516471001MS","E83079","7440382","Arsenic","64.8","ug/L","2.5","SPK","5","0","101","0","5","40723",  
CROOM SLF (HIGH CORNER RD LF)","12/04/2019 12:18:00","AQUEOUS-Other","MS","Gen  
Prep","RES","YES","12/06/2019 02:02:00","12/06/2019  
15:41:00","TOT","592716","592716","YES","50","35515794"  
"35516471001MS","EPA  
6020","35516471001MS","E83079","7440280","Thallium","52.6","ug/L","0.53","SPK","5","0","103","0","5","40723",  
,"CROOM SLF (HIGH CORNER RD LF)","12/04/2019 12:18:00","AQUEOUS-Other","MS","Gen  
Prep","RES","YES","12/06/2019 02:02:00","12/06/2019  
15:41:00","TOT","592716","592716","YES","50","35515794"  
"35516471001MSD","EPA  
6020","35516471001MSD","E83079","7440360","Antimony","51.1","ug/L","2.5","SPK","5","0","102","3","5","4072  
3","CROOM SLF (HIGH CORNER RD LF)","12/04/2019 12:18:00","AQUEOUS-Other","MSD","Gen  
Prep","RES","YES","12/06/2019 02:02:00","12/06/2019  
15:45:00","TOT","592716","592716","YES","50","35515794"  
"35516471001MSD","EPA  
6020","35516471001MSD","E83079","7440382","Arsenic","65.1","ug/L","2.5","SPK","5","0","102","1","5","40723",  
,"CROOM SLF (HIGH CORNER RD LF)","12/04/2019 12:18:00","AQUEOUS-Other","MSD","Gen  
Prep","RES","YES","12/06/2019 02:02:00","12/06/2019  
15:45:00","TOT","592716","592716","YES","50","35515794"  
"35516471001MSD","EPA  
6020","35516471001MSD","E83079","7440280","Thallium","50.9","ug/L","0.53","SPK","5","0","100","3","5","4072  
3","CROOM SLF (HIGH CORNER RD LF)","12/04/2019 12:18:00","AQUEOUS-Other","MSD","Gen  
Prep","RES","YES","12/06/2019 02:02:00","12/06/2019  
15:45:00","TOT","592716","592716","YES","50","35515794"  
"35516471004DUP","EPA 353.2 (Nitrate (N))","35516471004DUP","E83079","1805","Nitrate  
(N)","0.11","mg/L","0.025","TRG","1","0","1","0.05","40723","CROOM SLF (HIGH CORNER RD  
LF)","12/04/2019 15:17:00","AQUEOUS-Other","DUP","No Prep","RES","YES","12/05/2019 17:24:00","12/05/2019  
17:24:00","TOT","592607","592607","YES","35515794"  
"35516471004MS","EPA  
6010","35516471004MS","E83079","7429905","Aluminum","2720","ug/L","30.7","SPK","1","0","103","0","100","40  
723","CROOM SLF (HIGH CORNER RD LF)","12/04/2019 15:17:00","AQUEOUS-Other","MS","Gen  
Prep","RES","YES","12/06/2019 02:02:00","12/06/2019  
17:29:00","TOT","592717","592717","YES","2500","35515794"  
"35516471004MS","EPA  
6010","35516471004MS","E83079","7440393","Barium","429","ug/L","0.84","SPK","1","0","98","0","10","40723",  
CROOM SLF (HIGH CORNER RD LF)","12/04/2019 15:17:00","AQUEOUS-Other","MS","Gen  
Prep","RES","YES","12/06/2019 02:02:00","12/06/2019  
17:29:00","TOT","592717","592717","YES","250","35515794"  
"35516471004MS","EPA  
6010","35516471004MS","E83079","7440417","Beryllium","24.6","ug/L","1.6","SPK","1","0","98","0","4","40723",  
,"CROOM SLF (HIGH CORNER RD LF)","12/04/2019 15:17:00","AQUEOUS-Other","MS","Gen  
Prep","RES","YES","12/06/2019 02:02:00","12/06/2019  
17:29:00","TOT","592717","592717","YES","25","35515794"  
"35516471004MS","EPA  
6010","35516471004MS","E83079","7440439","Cadmium","24.7","ug/L","0.33","SPK","1","0","99","0","1","40723",  
,"CROOM SLF (HIGH CORNER RD LF)","12/04/2019 15:17:00","AQUEOUS-Other","MS","Gen  
Prep","RES","YES","12/06/2019 02:02:00","12/06/2019  
17:29:00","TOT","592717","592717","YES","25","35515794"  
"35516471004MS","EPA  
6010","35516471004MS","E83079","7440473","Chromium","244","ug/L","1.7","SPK","1","0","98","0","5","40723",  
,"CROOM SLF (HIGH CORNER RD LF)","12/04/2019 15:17:00","AQUEOUS-Other","MS","Gen  
Prep","RES","YES","12/06/2019 02:02:00","12/06/2019  
17:29:00","TOT","592717","592717","YES","250","35515794"

"35516471004MS","EPA  
6010","35516471004MS","E83079","7440484","Cobalt","249","ug/L","0.96","SPK","1","0","99","0","10","40723","  
CROOM SLF (HIGH CORNER RD LF)","12/04/2019 15:17:00","AQUEOUS-Other","MS","Gen  
Prep","RES","YES","12/06/2019 02:02:00","12/06/2019  
17:29:00","TOT","592717","592717","YES","250","35515794"  
"35516471004MS","EPA  
6010","35516471004MS","E83079","7440508","Copper","238","ug/L","2.6","SPK","1","0","95","0","5","40723","CR  
OOM SLF (HIGH CORNER RD LF)","12/04/2019 15:17:00","AQUEOUS-Other","MS","Gen  
Prep","RES","YES","12/06/2019 02:02:00","12/06/2019  
17:29:00","TOT","592717","592717","YES","250","35515794"  
"35516471004MS","EPA  
6010","35516471004MS","E83079","7439896","Iron","27000","ug/L","9.2","SPK","1","0","100","0","40","40723","  
CROOM SLF (HIGH CORNER RD LF)","12/04/2019 15:17:00","AQUEOUS-Other","MS","Gen  
Prep","RES","YES","12/06/2019 02:02:00","12/06/2019  
17:29:00","TOT","592717","592717","YES","2500","35515794"  
"35516471004MS","EPA  
6010","35516471004MS","E83079","7439921","Lead","248","ug/L","4.6","SPK","1","0","99","0","10","40723","CR  
OOM SLF (HIGH CORNER RD LF)","12/04/2019 15:17:00","AQUEOUS-Other","MS","Gen  
Prep","RES","YES","12/06/2019 02:02:00","12/06/2019  
17:29:00","TOT","592717","592717","YES","250","35515794"  
"35516471004MS","EPA  
6010","35516471004MS","E83079","7439965","Manganese","322","ug/L","0.42","SPK","1","0","97","0","5","40723  
","CROOM SLF (HIGH CORNER RD LF)","12/04/2019 15:17:00","AQUEOUS-Other","MS","Gen  
Prep","RES","YES","12/06/2019 02:02:00","12/06/2019  
17:29:00","TOT","592717","592717","YES","250","35515794"  
"35516471004MS","EPA  
6010","35516471004MS","E83079","7440020","Nickel","248","ug/L","2.1","SPK","1","0","99","0","5","40723","CR  
OOM SLF (HIGH CORNER RD LF)","12/04/2019 15:17:00","AQUEOUS-Other","MS","Gen  
Prep","RES","YES","12/06/2019 02:02:00","12/06/2019  
17:29:00","TOT","592717","592717","YES","250","35515794"  
"35516471004MS","EPA  
6010","35516471004MS","E83079","7782492","Selenium","237","ug/L","8.5","SPK","1","0","95","0","15","40723","  
CROOM SLF (HIGH CORNER RD LF)","12/04/2019 15:17:00","AQUEOUS-Other","MS","Gen  
Prep","RES","YES","12/06/2019 02:02:00","12/06/2019  
17:29:00","TOT","592717","592717","YES","250","35515794"  
"35516471004MS","EPA  
6010","35516471004MS","E83079","7440224","Silver","22.1","ug/L","1","SPK","1","0","88","0","5","40723","CRO  
OM SLF (HIGH CORNER RD LF)","12/04/2019 15:17:00","AQUEOUS-Other","MS","Gen  
Prep","RES","YES","12/06/2019 02:02:00","12/06/2019  
17:29:00","TOT","592717","592717","YES","25","35515794"  
"35516471004MS","EPA  
6010","35516471004MS","E83079","7440235","Sodium","46","mg/L","0.27","SPK","1","0","103","0","2","40723","  
CROOM SLF (HIGH CORNER RD LF)","12/04/2019 15:17:00","AQUEOUS-Other","MS","Gen  
Prep","RES","YES","12/06/2019 02:02:00","12/06/2019  
17:29:00","TOT","592717","592717","YES","12.5","35515794"  
"35516471004MS","EPA  
6010","35516471004MS","E83079","7440622","Vanadium","245","ug/L","1","SPK","1","0","97","0","10","40723","  
CROOM SLF (HIGH CORNER RD LF)","12/04/2019 15:17:00","AQUEOUS-Other","MS","Gen  
Prep","RES","YES","12/06/2019 02:02:00","12/06/2019  
17:29:00","TOT","592717","592717","YES","250","35515794"  
"35516471004MS","EPA  
6010","35516471004MS","E83079","7440666","Zinc","1250","ug/L","11","SPK","1","0","100","0","20","40723","C  
ROOM SLF (HIGH CORNER RD LF)","12/04/2019 15:17:00","AQUEOUS-Other","MS","Gen  
Prep","RES","YES","12/06/2019 02:02:00","12/06/2019

17:29:00","TOT","592717","592717","YES","1250","35515794"  
"35516471004MSD","EPA  
6010","35516471004MSD","E83079","7429905","Aluminum","2740","ug/L","30.7","SPK","1","0","104","1","100","  
40723","CROOM SLF (HIGH CORNER RD LF)","12/04/2019 15:17:00","AQUEOUS-Other","MSD","Gen  
Prep","RES","YES","12/06/2019 02:02:00","12/06/2019  
17:36:00","TOT","592717","592717","YES","2500","35515794"  
"35516471004MSD","EPA  
6010","35516471004MSD","E83079","7440393","Barium","431","ug/L","0.84","SPK","1","0","98","0","10","40723"  
,"CROOM SLF (HIGH CORNER RD LF)","12/04/2019 15:17:00","AQUEOUS-Other","MSD","Gen  
Prep","RES","YES","12/06/2019 02:02:00","12/06/2019  
17:36:00","TOT","592717","592717","YES","250","35515794"  
"35516471004MSD","EPA  
6010","35516471004MSD","E83079","7440417","Beryllium","25","ug/L","1.6","SPK","1","0","100","2","4","40723"  
,"CROOM SLF (HIGH CORNER RD LF)","12/04/2019 15:17:00","AQUEOUS-Other","MSD","Gen  
Prep","RES","YES","12/06/2019 02:02:00","12/06/2019  
17:36:00","TOT","592717","592717","YES","25","35515794"  
"35516471004MSD","EPA  
6010","35516471004MSD","E83079","7440439","Cadmium","24.8","ug/L","0.33","SPK","1","0","99","0","1","4072  
3","CROOM SLF (HIGH CORNER RD LF)","12/04/2019 15:17:00","AQUEOUS-Other","MSD","Gen  
Prep","RES","YES","12/06/2019 02:02:00","12/06/2019  
17:36:00","TOT","592717","592717","YES","25","35515794"  
"35516471004MSD","EPA  
6010","35516471004MSD","E83079","7440473","Chromium","247","ug/L","1.7","SPK","1","0","99","1","5","40723"  
,"CROOM SLF (HIGH CORNER RD LF)","12/04/2019 15:17:00","AQUEOUS-Other","MSD","Gen  
Prep","RES","YES","12/06/2019 02:02:00","12/06/2019  
17:36:00","TOT","592717","592717","YES","250","35515794"  
"35516471004MSD","EPA  
6010","35516471004MSD","E83079","7440484","Cobalt","251","ug/L","0.96","SPK","1","0","100","1","10","40723"  
,"CROOM SLF (HIGH CORNER RD LF)","12/04/2019 15:17:00","AQUEOUS-Other","MSD","Gen  
Prep","RES","YES","12/06/2019 02:02:00","12/06/2019  
17:36:00","TOT","592717","592717","YES","250","35515794"  
"35516471004MSD","EPA  
6010","35516471004MSD","E83079","7440508","Copper","241","ug/L","2.6","SPK","1","0","96","1","5","40723","  
CROOM SLF (HIGH CORNER RD LF)","12/04/2019 15:17:00","AQUEOUS-Other","MSD","Gen  
Prep","RES","YES","12/06/2019 02:02:00","12/06/2019  
17:36:00","TOT","592717","592717","YES","250","35515794"  
"35516471004MSD","EPA  
6010","35516471004MSD","E83079","7439896","Iron","27100","ug/L","9.2","SPK","1","0","104","0","40","40723",  
"CROOM SLF (HIGH CORNER RD LF)","12/04/2019 15:17:00","AQUEOUS-Other","MSD","Gen  
Prep","RES","YES","12/06/2019 02:02:00","12/06/2019  
17:36:00","TOT","592717","592717","YES","2500","35515794"  
"35516471004MSD","EPA  
6010","35516471004MSD","E83079","7439921","Lead","251","ug/L","4.6","SPK","1","0","100","1","10","40723",  
CROOM SLF (HIGH CORNER RD LF)","12/04/2019 15:17:00","AQUEOUS-Other","MSD","Gen  
Prep","RES","YES","12/06/2019 02:02:00","12/06/2019  
17:36:00","TOT","592717","592717","YES","250","35515794"  
"35516471004MSD","EPA  
6010","35516471004MSD","E83079","7439965","Manganese","325","ug/L","0.42","SPK","1","0","98","1","5","4072  
3","CROOM SLF (HIGH CORNER RD LF)","12/04/2019 15:17:00","AQUEOUS-Other","MSD","Gen  
Prep","RES","YES","12/06/2019 02:02:00","12/06/2019  
17:36:00","TOT","592717","592717","YES","250","35515794"  
"35516471004MSD","EPA  
6010","35516471004MSD","E83079","7440020","Nickel","250","ug/L","2.1","SPK","1","0","100","1","5","40723",  
CROOM SLF (HIGH CORNER RD LF)","12/04/2019 15:17:00","AQUEOUS-Other","MSD","Gen

Prep","RES","YES","12/06/2019 02:02:00","12/06/2019  
17:36:00","TOT","592717","592717","YES","250","35515794"  
"35516471004MSD","EPA  
6010","35516471004MSD","E83079","7782492","Selenium","239","ug/L","8.5","SPK","1","0","96","1","15","40723  
","CROOM SLF (HIGH CORNER RD LF)","12/04/2019 15:17:00","AQUEOUS-Other","MSD","Gen  
Prep","RES","YES","12/06/2019 02:02:00","12/06/2019  
17:36:00","TOT","592717","592717","YES","250","35515794"  
"35516471004MSD","EPA  
6010","35516471004MSD","E83079","7440224","Silver","22.2","ug/L","1","SPK","1","0","89","1","5","40723","CR  
OOM SLF (HIGH CORNER RD LF)","12/04/2019 15:17:00","AQUEOUS-Other","MSD","Gen  
Prep","RES","YES","12/06/2019 02:02:00","12/06/2019  
17:36:00","TOT","592717","592717","YES","25","35515794"  
"35516471004MSD","EPA  
6010","35516471004MSD","E83079","7440235","Sodium","46.2","mg/L","0.27","SPK","1","0","105","0","2","4072  
3","CROOM SLF (HIGH CORNER RD LF)","12/04/2019 15:17:00","AQUEOUS-Other","MSD","Gen  
Prep","RES","YES","12/06/2019 02:02:00","12/06/2019  
17:36:00","TOT","592717","592717","YES","12.5","35515794"  
"35516471004MSD","EPA  
6010","35516471004MSD","E83079","7440622","Vanadium","248","ug/L","1","SPK","1","0","99","1","10","40723",  
"CROOM SLF (HIGH CORNER RD LF)","12/04/2019 15:17:00","AQUEOUS-Other","MSD","Gen  
Prep","RES","YES","12/06/2019 02:02:00","12/06/2019  
17:36:00","TOT","592717","592717","YES","250","35515794"  
"35516471004MSD","EPA  
6010","35516471004MSD","E83079","7440666","Zinc","1260","ug/L","11","SPK","1","0","101","1","20","40723",  
"CROOM SLF (HIGH CORNER RD LF)","12/04/2019 15:17:00","AQUEOUS-Other","MSD","Gen  
Prep","RES","YES","12/06/2019 02:02:00","12/06/2019  
17:36:00","TOT","592717","592717","YES","1250","35515794"  
"35516550004DUP","EPA 353.2 (Nitrate (N))","35516550004DUP","E83079","1805","Nitrate  
(N)","0.058","mg/L","0.025","TRG","1","0","5","0.05","40723","CROOM SLF (HIGH CORNER RD  
LF)","12/04/2019 13:59:00","AQUEOUS-Other","DUP","No Prep","RES","YES","12/05/2019 17:45:00","12/05/2019  
17:45:00","TOT","592607","592607","YES","35515794"  
"35516612008DUP","SM18 2320  
B","35516612008DUP","E83079","1505","Alkalinity","476","mg/L","5","TRG","1","0","2","5","40723","CROOM  
SLF (HIGH CORNER RD LF)","12/04/2019 10:44:00","AQUEOUS-Other","DUP","No  
Prep","RES","YES","12/14/2019 16:50:00","12/14/2019 16:50:00","TOT","594940","594940","YES","35515794"  
"35516637001DUP","SM18 2320  
B","35516637001DUP","E83079","1505","Alkalinity","610","mg/L","5","TRG","1","0","0","5","40723","CROOM  
SLF (HIGH CORNER RD LF)","12/05/2019 11:30:00","AQUEOUS-Other","DUP","No  
Prep","RES","YES","12/14/2019 18:10:00","12/14/2019 18:10:00","TOT","594969","594969","YES","35515794"  
"35516766001MS","EPA  
6020","35516766001MS","E83079","7440360","Antimony","48.8","ug/L","0.5","SPK","1","0","98","0","1","40723",  
"CROOM SLF (HIGH CORNER RD LF)","12/05/2019 10:06:00","AQUEOUS-Other","MS","Gen  
Prep","RES","YES","12/07/2019 06:25:00","12/09/2019  
18:55:00","TOT","593087","593087","YES","50","35515794"  
"35516766001MS","EPA  
6020","35516766001MS","E83079","7440382","Arsenic","50.7","ug/L","0.5","SPK","1","0","101","0","1","40723",  
"CROOM SLF (HIGH CORNER RD LF)","12/05/2019 10:06:00","AQUEOUS-Other","MS","Gen  
Prep","RES","YES","12/07/2019 06:25:00","12/09/2019  
18:55:00","TOT","593087","593087","YES","50","35515794"  
"35516766001MS","EPA  
6020","35516766001MS","E83079","7440280","Thallium","51.4","ug/L","0.11","SPK","1","0","103","0","1","40723",  
"CROOM SLF (HIGH CORNER RD LF)","12/05/2019 10:06:00","AQUEOUS-Other","MS","Gen  
Prep","RES","YES","12/07/2019 06:25:00","12/09/2019  
18:55:00","TOT","593087","593087","YES","50","35515794"



"35516766001MSD","EPA  
6020","35516766001MSD","E83079","7440360","Antimony","48.8","ug/L","0.5","SPK","1","0","98","0","1","40723",  
,"CROOM SLF (HIGH CORNER RD LF)","12/05/2019 10:06:00","AQUEOUS-Other","MSD","Gen  
Prep","RES","YES","12/07/2019 06:25:00","12/09/2019  
19:01:00","TOT","593087","593087","YES","50","35515794"  
"35516766001MSD","EPA  
6020","35516766001MSD","E83079","7440382","Arsenic","50.8","ug/L","0.5","SPK","1","0","101","0","1","40723",  
,"CROOM SLF (HIGH CORNER RD LF)","12/05/2019 10:06:00","AQUEOUS-Other","MSD","Gen  
Prep","RES","YES","12/07/2019 06:25:00","12/09/2019  
19:01:00","TOT","593087","593087","YES","50","35515794"  
"35516766001MSD","EPA  
6020","35516766001MSD","E83079","7440280","Thallium","52.7","ug/L","0.11","SPK","1","0","105","2","1","4072  
3","CROOM SLF (HIGH CORNER RD LF)","12/05/2019 10:06:00","AQUEOUS-Other","MSD","Gen  
Prep","RES","YES","12/07/2019 06:25:00","12/09/2019  
19:01:00","TOT","593087","593087","YES","50","35515794"  
"35516766004MS","EPA  
6010","35516766004MS","E83079","7429905","Aluminum","3580","ug/L","30.7","SPK","1","0","116","0","100","40  
723","CROOM SLF (HIGH CORNER RD LF)","12/05/2019 11:48:00","AQUEOUS-Other","MS","Gen  
Prep","RES","YES","12/07/2019 06:25:00","12/07/2019  
18:02:00","TOT","593088","593088","YES","2500","35515794"  
"35516766004MS","EPA  
6010","35516766004MS","E83079","7440393","Barium","438","ug/L","0.84","SPK","1","0","101","0","10","40723",  
,"CROOM SLF (HIGH CORNER RD LF)","12/05/2019 11:48:00","AQUEOUS-Other","MS","Gen  
Prep","RES","YES","12/07/2019 06:25:00","12/07/2019  
18:02:00","TOT","593088","593088","YES","250","35515794"  
"35516766004MS","EPA  
6010","35516766004MS","E83079","7440417","Beryllium","24.4","ug/L","1.6","SPK","1","0","98","0","4","40723",  
,"CROOM SLF (HIGH CORNER RD LF)","12/05/2019 11:48:00","AQUEOUS-Other","MS","Gen  
Prep","RES","YES","12/07/2019 06:25:00","12/07/2019  
18:02:00","TOT","593088","593088","YES","25","35515794"  
"35516766004MS","EPA  
6010","35516766004MS","E83079","7440439","Cadmium","25.6","ug/L","0.33","SPK","1","0","99","0","1","40723",  
,"CROOM SLF (HIGH CORNER RD LF)","12/05/2019 11:48:00","AQUEOUS-Other","MS","Gen  
Prep","RES","YES","12/07/2019 06:25:00","12/07/2019  
18:02:00","TOT","593088","593088","YES","25","35515794"  
"35516766004MS","EPA  
6010","35516766004MS","E83079","7440473","Chromium","323","ug/L","1.7","SPK","1","0","103","0","5","40723",  
,"CROOM SLF (HIGH CORNER RD LF)","12/05/2019 11:48:00","AQUEOUS-Other","MS","Gen  
Prep","RES","YES","12/07/2019 06:25:00","12/07/2019  
18:02:00","TOT","593088","593088","YES","250","35515794"  
"35516766004MS","EPA  
6010","35516766004MS","E83079","7440484","Cobalt","256","ug/L","0.96","SPK","1","0","102","0","10","40723",  
,"CROOM SLF (HIGH CORNER RD LF)","12/05/2019 11:48:00","AQUEOUS-Other","MS","Gen  
Prep","RES","YES","12/07/2019 06:25:00","12/07/2019  
18:02:00","TOT","593088","593088","YES","250","35515794"  
"35516766004MS","EPA  
6010","35516766004MS","E83079","7440508","Copper","256","ug/L","2.6","SPK","1","0","100","0","5","40723",  
,"CROOM SLF (HIGH CORNER RD LF)","12/05/2019 11:48:00","AQUEOUS-Other","MS","Gen  
Prep","RES","YES","12/07/2019 06:25:00","12/07/2019  
18:02:00","TOT","593088","593088","YES","250","35515794"  
"35516766004MS","EPA  
6010","35516766004MS","E83079","7439896","Iron","4260","ug/L","9.2","SPK","1","0","106","0","40","40723",  
,"CROOM SLF (HIGH CORNER RD LF)","12/05/2019 11:48:00","AQUEOUS-Other","MS","Gen  
Prep","RES","YES","12/07/2019 06:25:00","12/07/2019

18:02:00","TOT","593088","593088","YES","2500","35515794"  
"35516766004MS","EPA  
6010","35516766004MS","E83079","7439921","Lead","255","ug/L","4.6","SPK","1","0","101","0","10","40723","C  
ROOM SLF (HIGH CORNER RD LF)","12/05/2019 11:48:00","AQUEOUS-Other","MS","Gen  
Prep","RES","YES","12/07/2019 06:25:00","12/07/2019  
18:02:00","TOT","593088","593088","YES","250","35515794"  
"35516766004MS","EPA  
6010","35516766004MS","E83079","7439965","Manganese","701","ug/L","0.42","SPK","1","0","102","0","5","4072  
3","CROOM SLF (HIGH CORNER RD LF)","12/05/2019 11:48:00","AQUEOUS-Other","MS","Gen  
Prep","RES","YES","12/07/2019 06:25:00","12/07/2019  
18:02:00","TOT","593088","593088","YES","250","35515794"  
"35516766004MS","EPA  
6010","35516766004MS","E83079","7440020","Nickel","304","ug/L","2.1","SPK","1","0","101","0","5","40723","C  
ROOM SLF (HIGH CORNER RD LF)","12/05/2019 11:48:00","AQUEOUS-Other","MS","Gen  
Prep","RES","YES","12/07/2019 06:25:00","12/07/2019  
18:02:00","TOT","593088","593088","YES","250","35515794"  
"35516766004MS","EPA  
6010","35516766004MS","E83079","7782492","Selenium","244","ug/L","8.5","SPK","1","0","98","0","15","40723","  
CROOM SLF (HIGH CORNER RD LF)","12/05/2019 11:48:00","AQUEOUS-Other","MS","Gen  
Prep","RES","YES","12/07/2019 06:25:00","12/07/2019  
18:02:00","TOT","593088","593088","YES","250","35515794"  
"35516766004MS","EPA  
6010","35516766004MS","E83079","7440224","Silver","25.7","ug/L","1","SPK","1","0","103","0","5","40723","CR  
OOM SLF (HIGH CORNER RD LF)","12/05/2019 11:48:00","AQUEOUS-Other","MS","Gen  
Prep","RES","YES","12/07/2019 06:25:00","12/07/2019  
18:02:00","TOT","593088","593088","YES","25","35515794"  
"35516766004MS","EPA  
6010","35516766004MS","E83079","7440235","Sodium","30.3","mg/L","0.27","SPK","1","0","103","0","2","40723",  
"CROOM SLF (HIGH CORNER RD LF)","12/05/2019 11:48:00","AQUEOUS-Other","MS","Gen  
Prep","RES","YES","12/07/2019 06:25:00","12/07/2019  
18:02:00","TOT","593088","593088","YES","12.5","35515794"  
"35516766004MS","EPA  
6010","35516766004MS","E83079","7440622","Vanadium","259","ug/L","1","SPK","1","0","101","0","10","40723",  
"CROOM SLF (HIGH CORNER RD LF)","12/05/2019 11:48:00","AQUEOUS-Other","MS","Gen  
Prep","RES","YES","12/07/2019 06:25:00","12/07/2019  
18:02:00","TOT","593088","593088","YES","250","35515794"  
"35516766004MS","EPA  
6010","35516766004MS","E83079","7440666","Zinc","1300","ug/L","11","SPK","1","0","100","0","20","40723","C  
ROOM SLF (HIGH CORNER RD LF)","12/05/2019 11:48:00","AQUEOUS-Other","MS","Gen  
Prep","RES","YES","12/07/2019 06:25:00","12/07/2019  
18:02:00","TOT","593088","593088","YES","1250","35515794"  
"35516766004MSD","EPA  
6010","35516766004MSD","E83079","7429905","Aluminum","3620","ug/L","30.7","SPK","1","0","118","1","100",  
"40723","CROOM SLF (HIGH CORNER RD LF)","12/05/2019 11:48:00","AQUEOUS-Other","MSD","Gen  
Prep","RES","YES","12/07/2019 06:25:00","12/07/2019  
18:09:00","TOT","593088","593088","YES","2500","35515794"  
"35516766004MSD","EPA  
6010","35516766004MSD","E83079","7440393","Barium","438","ug/L","0.84","SPK","1","0","101","0","10","40723  
","CROOM SLF (HIGH CORNER RD LF)","12/05/2019 11:48:00","AQUEOUS-Other","MSD","Gen  
Prep","RES","YES","12/07/2019 06:25:00","12/07/2019  
18:09:00","TOT","593088","593088","YES","250","35515794"  
"35516766004MSD","EPA  
6010","35516766004MSD","E83079","7440417","Beryllium","24.6","ug/L","1.6","SPK","1","0","98","1","4","40723  
","CROOM SLF (HIGH CORNER RD LF)","12/05/2019 11:48:00","AQUEOUS-Other","MSD","Gen

Prep","RES","YES","12/07/2019 06:25:00","12/07/2019  
18:09:00","TOT","593088","593088","YES","25","35515794"  
"35516766004MSD","EPA  
6010","35516766004MSD","E83079","7440439","Cadmium","25.8","ug/L","0.33","SPK","1","0","100","1","1","407  
23","CROOM SLF (HIGH CORNER RD LF)","12/05/2019 11:48:00","AQUEOUS-Other","MSD","Gen  
Prep","RES","YES","12/07/2019 06:25:00","12/07/2019  
18:09:00","TOT","593088","593088","YES","25","35515794"  
"35516766004MSD","EPA  
6010","35516766004MSD","E83079","7440473","Chromium","329","ug/L","1.7","SPK","1","0","105","2","5","4072  
3","CROOM SLF (HIGH CORNER RD LF)","12/05/2019 11:48:00","AQUEOUS-Other","MSD","Gen  
Prep","RES","YES","12/07/2019 06:25:00","12/07/2019  
18:09:00","TOT","593088","593088","YES","250","35515794"  
"35516766004MSD","EPA  
6010","35516766004MSD","E83079","7440484","Cobalt","258","ug/L","0.96","SPK","1","0","103","1","10","40723"  
,"CROOM SLF (HIGH CORNER RD LF)","12/05/2019 11:48:00","AQUEOUS-Other","MSD","Gen  
Prep","RES","YES","12/07/2019 06:25:00","12/07/2019  
18:09:00","TOT","593088","593088","YES","250","35515794"  
"35516766004MSD","EPA  
6010","35516766004MSD","E83079","7440508","Copper","259","ug/L","2.6","SPK","1","0","101","1","5","40723"  
,"CROOM SLF (HIGH CORNER RD LF)","12/05/2019 11:48:00","AQUEOUS-Other","MSD","Gen  
Prep","RES","YES","12/07/2019 06:25:00","12/07/2019  
18:09:00","TOT","593088","593088","YES","250","35515794"  
"35516766004MSD","EPA  
6010","35516766004MSD","E83079","7439896","Iron","4310","ug/L","9.2","SPK","1","0","108","1","40","40723"  
,"CROOM SLF (HIGH CORNER RD LF)","12/05/2019 11:48:00","AQUEOUS-Other","MSD","Gen  
Prep","RES","YES","12/07/2019 06:25:00","12/07/2019  
18:09:00","TOT","593088","593088","YES","2500","35515794"  
"35516766004MSD","EPA  
6010","35516766004MSD","E83079","7439921","Lead","257","ug/L","4.6","SPK","1","0","102","1","10","40723"  
,"CROOM SLF (HIGH CORNER RD LF)","12/05/2019 11:48:00","AQUEOUS-Other","MSD","Gen  
Prep","RES","YES","12/07/2019 06:25:00","12/07/2019  
18:09:00","TOT","593088","593088","YES","250","35515794"  
"35516766004MSD","EPA  
6010","35516766004MSD","E83079","7439965","Manganese","704","ug/L","0.42","SPK","1","0","103","0","5","407  
23","CROOM SLF (HIGH CORNER RD LF)","12/05/2019 11:48:00","AQUEOUS-Other","MSD","Gen  
Prep","RES","YES","12/07/2019 06:25:00","12/07/2019  
18:09:00","TOT","593088","593088","YES","250","35515794"  
"35516766004MSD","EPA  
6010","35516766004MSD","E83079","7440020","Nickel","308","ug/L","2.1","SPK","1","0","102","1","5","40723"  
,"CROOM SLF (HIGH CORNER RD LF)","12/05/2019 11:48:00","AQUEOUS-Other","MSD","Gen  
Prep","RES","YES","12/07/2019 06:25:00","12/07/2019  
18:09:00","TOT","593088","593088","YES","250","35515794"  
"35516766004MSD","EPA  
6010","35516766004MSD","E83079","7782492","Selenium","247","ug/L","8.5","SPK","1","0","99","1","15","40723  
","CROOM SLF (HIGH CORNER RD LF)","12/05/2019 11:48:00","AQUEOUS-Other","MSD","Gen  
Prep","RES","YES","12/07/2019 06:25:00","12/07/2019  
18:09:00","TOT","593088","593088","YES","250","35515794"  
"35516766004MSD","EPA  
6010","35516766004MSD","E83079","7440224","Silver","26.1","ug/L","1","SPK","1","0","104","1","5","40723","C  
ROOM SLF (HIGH CORNER RD LF)","12/05/2019 11:48:00","AQUEOUS-Other","MSD","Gen  
Prep","RES","YES","12/07/2019 06:25:00","12/07/2019  
18:09:00","TOT","593088","593088","YES","25","35515794"  
"35516766004MSD","EPA  
6010","35516766004MSD","E83079","7440235","Sodium","30.3","mg/L","0.27","SPK","1","0","103","0","2","4072

3","CROOM SLF (HIGH CORNER RD LF)","12/05/2019 11:48:00","AQUEOUS-Other","MSD",,,,"Gen  
Prep","RES","YES","12/07/2019 06:25:00","12/07/2019  
18:09:00","TOT","593088","593088","YES","12.5",,"35515794"  
"35516766004MSD","EPA  
6010","35516766004MSD","E83079","7440622","Vanadium","261",,"ug/L",,"1","SPK","1","0","102","1","10","40723  
","CROOM SLF (HIGH CORNER RD LF)","12/05/2019 11:48:00","AQUEOUS-Other","MSD",,,,"Gen  
Prep","RES","YES","12/07/2019 06:25:00","12/07/2019  
18:09:00","TOT","593088","593088","YES","250",,"35515794"  
"35516766004MSD","EPA  
6010","35516766004MSD","E83079","7440666","Zinc","1300",,"ug/L",,"11","SPK","1","0","100","0","20","40723",  
CROOM SLF (HIGH CORNER RD LF)","12/05/2019 11:48:00","AQUEOUS-Other","MSD",,,,"Gen  
Prep","RES","YES","12/07/2019 06:25:00","12/07/2019  
18:09:00","TOT","593088","593088","YES","1250",,"35515794"  
"35516778003MS","EPA 8011","35516778003MS","E83079","96128","1,2-Dibromo-3-  
chloropropane","0.48",,"ug/L",,"0.011","SPK","1","0","111","0","0.035","40723","CROOM SLF (HIGH CORNER RD  
LF)","12/04/2019 13:35:00","AQUEOUS-Other","MS",,,,"Gen Prep","RES","YES","12/10/2019 10:25:00","12/11/2019  
00:56:00","TOT","593075","593075","YES","0.44",,"35515794"  
"35516778003MS","EPA 8011","35516778003MS","E83079","106934","1,2-  
Dibromoethane","0.48",,"ug/L",,"0.013","SPK","1","0","110","0","0.018","40723","CROOM SLF (HIGH CORNER  
RD LF)","12/04/2019 13:35:00","AQUEOUS-Other","MS",,,,"Gen Prep","RES","YES","12/10/2019  
10:25:00","12/11/2019 00:56:00","TOT","593075","593075","YES","0.44",,"35515794"  
"35516778003MSD","EPA 8011","35516778003MSD","E83079","96128","1,2-Dibromo-3-  
chloropropane","0.47",,"ug/L",,"0.011","SPK","1","0","108","2","0.035","40723","CROOM SLF (HIGH CORNER RD  
LF)","12/04/2019 13:35:00","AQUEOUS-Other","MSD",,,,"Gen Prep","RES","YES","12/10/2019  
10:25:00","12/11/2019 01:12:00","TOT","593075","593075","YES","0.44",,"35515794"  
"35516778003MSD","EPA 8011","35516778003MSD","E83079","106934","1,2-  
Dibromoethane","0.47",,"ug/L",,"0.013","SPK","1","0","107","3","0.018","40723","CROOM SLF (HIGH CORNER  
RD LF)","12/04/2019 13:35:00","AQUEOUS-Other","MSD",,,,"Gen Prep","RES","YES","12/10/2019  
10:25:00","12/11/2019 01:12:00","TOT","593075","593075","YES","0.44",,"35515794"  
"35516879002DUP","EPA 353.2 (Nitrate (N))","35516879002DUP","E83079","1805","Nitrate  
(N)","0.025",,"mg/L","U","0.025","TRG","1","0",,"0","0.05","40723","CROOM SLF (HIGH CORNER RD  
LF)","12/05/2019 11:20:00","AQUEOUS-Other","DUP",,,,"No Prep","RES","YES","12/06/2019 15:44:00","12/06/2019  
15:44:00","TOT","592901","592901","YES",,"35515794"  
"35517239001MS","EPA 300.0  
(Chloride)","35517239001MS","E83079","16887006","Chloride","53.6",,"mg/L",,"2.5","SPK","1","0","95","0","5","40  
723","CROOM SLF (HIGH CORNER RD LF)","12/09/2019 09:43:00","AQUEOUS-Other","MS",,,,"No  
Prep","RES","YES","12/10/2019 20:43:00","12/10/2019  
20:43:00","TOT","593731","593731","YES","50",,"35515794"  
"35517239001MSD","EPA 300.0  
(Chloride)","35517239001MSD","E83079","16887006","Chloride","53.7",,"mg/L",,"2.5","SPK","1","0","95","0","5",  
40723","CROOM SLF (HIGH CORNER RD LF)","12/09/2019 09:43:00","AQUEOUS-Other","MSD",,,,"No  
Prep","RES","YES","12/10/2019 21:04:00","12/10/2019  
21:04:00","TOT","593731","593731","YES","50",,"35515794"  
"35517296004DUP","SM18 2320  
B","35517296004DUP","E83079","1505","Alkalinity","206",,"mg/L",,"5","TRG","1","0",,"1","5","40723","CROOM  
SLF (HIGH CORNER RD LF)","12/09/2019 11:10:00","AQUEOUS-Other","DUP",,,,"No  
Prep","RES","YES","12/14/2019 19:54:00","12/14/2019 19:54:00","TOT","594969","594969","YES",,"35515794"  
"35517329001MS","EPA 300.0  
(Chloride)","35517329001MS","E83079","16887006","Chloride","67.7",,"mg/L",,"2.5","SPK","1","0","99","0","5","40  
723","CROOM SLF (HIGH CORNER RD LF)","12/09/2019 10:35:00","AQUEOUS-Other","MS",,,,"No  
Prep","RES","YES","12/10/2019 15:55:00","12/10/2019  
15:55:00","TOT","593672","593672","YES","50",,"35515794"  
"35517329001MSD","EPA 300.0  
(Chloride)","35517329001MSD","E83079","16887006","Chloride","74.7",,"mg/L",,"J",,"2.5","SPK","1","0","113","10",

"5","40723","CROOM SLF (HIGH CORNER RD LF)","12/09/2019 10:35:00","AQUEOUS-Other","MSD",,"No  
Prep","RES","YES","12/10/2019 16:17:00","12/10/2019 16:17:00","TOT","593672","593672","YES","50","Matrix  
spike recovery exceeded QC limits. Batch accepted based on laboratory control sample (LCS) recovery.",,"35515794"  
"35517343005MS","EPA 300.0  
(Chloride)","35517343005MS","E83079","16887006","Chloride","110",,"mg/L",,"5","SPK","2","0","95","0","10","407  
23","CROOM SLF (HIGH CORNER RD LF)","12/09/2019 11:23:00","AQUEOUS-Other","MS",,"No  
Prep","RES","YES","12/11/2019 05:42:00","12/11/2019  
05:42:00","TOT","593731","593731","YES","100",,"35515794"  
"35517343005MSD","EPA 300.0  
(Chloride)","35517343005MSD","E83079","16887006","Chloride","109",,"mg/L",,"5","SPK","2","0","95","0","10","4  
0723","CROOM SLF (HIGH CORNER RD LF)","12/09/2019 11:23:00","AQUEOUS-Other","MSD",,"No  
Prep","RES","YES","12/11/2019 06:04:00","12/11/2019  
06:04:00","TOT","593731","593731","YES","100",,"35515794"  
"35517578003MS","EPA 300.0  
(Chloride)","35517578003MS","E83079","16887006","Chloride","57.1",,"mg/L",,"2.5","SPK","1","0","97","0","5","40  
723","CROOM SLF (HIGH CORNER RD LF)","12/10/2019 11:16:00","AQUEOUS-Other","MS",,"No  
Prep","RES","YES","12/11/2019 20:45:00","12/11/2019  
20:45:00","TOT","593840","593840","YES","50",,"35515794"  
"35517578003MSD","EPA 300.0  
(Chloride)","35517578003MSD","E83079","16887006","Chloride","57",,"mg/L",,"2.5","SPK","1","0","97","0","5","40  
723","CROOM SLF (HIGH CORNER RD LF)","12/10/2019 11:16:00","AQUEOUS-Other","MSD",,"No  
Prep","RES","YES","12/11/2019 21:07:00","12/11/2019  
21:07:00","TOT","593840","593840","YES","50",,"35515794"  
"35517863001DUP","EPA 350.1 No Distillation","35517863001DUP","E83079","1515","Ammonia  
(N)","0.095",,"mg/L",,"0.035","TRG","1","0","0","0.05","40723","CROOM SLF (HIGH CORNER RD  
LF)","12/10/2019 11:30:00","AQUEOUS-Other","DUP",,"No Prep","RES","YES","12/27/2019 08:51:00","12/27/2019  
08:51:00","TOT","597171","597171","YES",,"35515794"  
"35517863001MS","EPA 350.1 No Distillation","35517863001MS","E83079","1515","Ammonia  
(N)","1.1",,"mg/L",,"0.035","SPK","1","0","110","0","0.05","40723","CROOM SLF (HIGH CORNER RD  
LF)","12/10/2019 11:30:00","AQUEOUS-Other","MS",,"No Prep","RES","YES","12/27/2019 08:53:00","12/27/2019  
08:53:00","TOT","597171","597171","YES","1",,"35515794"  
"35517980008DUP","EPA 350.1 No Distillation","35517980008DUP","E83079","1515","Ammonia  
(N)","0.097",,"mg/L",,"0.035","TRG","1","0","0","0.05","40723","CROOM SLF (HIGH CORNER RD  
LF)","12/11/2019 12:55:00","AQUEOUS-Other","DUP",,"No Prep","RES","YES","12/26/2019 09:22:00","12/26/2019  
09:22:00","TOT","597104","597104","YES",,"35515794"  
"35517980008MS","EPA 350.1 No Distillation","35517980008MS","E83079","1515","Ammonia  
(N)","1.2",,"mg/L",,"0.035","SPK","1","0","107","0","0.05","40723","CROOM SLF (HIGH CORNER RD  
LF)","12/11/2019 12:55:00","AQUEOUS-Other","MS",,"No Prep","RES","YES","12/26/2019 09:23:00","12/26/2019  
09:23:00","TOT","597104","597104","YES","1",,"35515794"  
"35518122003DUP","EPA 8260","35518122003DUP","E83079","630206","1,1,1,2-  
Tetrachloroethane","0.32",,"ug/L","U","0.32","TRG","1","0","0","1","40723","CROOM SLF (HIGH CORNER RD  
LF)","12/09/2019 14:33:00","AQUEOUS-Other","DUP",,"No Prep","RES","YES","12/13/2019 06:05:00","12/13/2019  
06:05:00","TOT","594497","594497","YES",,"35515794"  
"35518122003DUP","EPA 8260","35518122003DUP","E83079","71556","1,1,1-  
Trichloroethane","0.3",,"ug/L","U","0.3","TRG","1","0","0","1","40723","CROOM SLF (HIGH CORNER RD  
LF)","12/09/2019 14:33:00","AQUEOUS-Other","DUP",,"No Prep","RES","YES","12/13/2019 06:05:00","12/13/2019  
06:05:00","TOT","594497","594497","YES",,"35515794"  
"35518122003DUP","EPA 8260","35518122003DUP","E83079","79345","1,1,2,2-  
Tetrachloroethane","0.2",,"ug/L","U","0.2","TRG","1","0","0","0.5","40723","CROOM SLF (HIGH CORNER RD  
LF)","12/09/2019 14:33:00","AQUEOUS-Other","DUP",,"No Prep","RES","YES","12/13/2019 06:05:00","12/13/2019  
06:05:00","TOT","594497","594497","YES",,"35515794"  
"35518122003DUP","EPA 8260","35518122003DUP","E83079","79005","1,1,2-  
Trichloroethane","0.3",,"ug/L","U","0.3","TRG","1","0","0","1","40723","CROOM SLF (HIGH CORNER RD  
LF)","12/09/2019 14:33:00","AQUEOUS-Other","DUP",,"No Prep","RES","YES","12/13/2019 06:05:00","12/13/2019

06:05:00","TOT","594497","594497","YES",,,,"35515794"  
"35518122003DUP","EPA 8260","35518122003DUP","E83079","75343","1,1-Dichloroethane","0.34",,"ug/L","U","0.34","TRG","1","0",,"0","1","40723","CROOM SLF (HIGH CORNER RD LF)","12/09/2019 14:33:00","AQUEOUS-Other","DUP",,"No Prep","RES","YES","12/13/2019 06:05:00","12/13/2019 06:05:00","TOT","594497","594497","YES",,,,"35515794"  
"35518122003DUP","EPA 8260","35518122003DUP","E83079","75354","1,1-Dichloroethene","0.27",,"ug/L","U","0.27","TRG","1","0",,"0","1","40723","CROOM SLF (HIGH CORNER RD LF)","12/09/2019 14:33:00","AQUEOUS-Other","DUP",,"No Prep","RES","YES","12/13/2019 06:05:00","12/13/2019 06:05:00","TOT","594497","594497","YES",,,,"35515794"  
"35518122003DUP","EPA 8260","35518122003DUP","E83079","96184","1,2,3-Trichloropropane","1.1",,"ug/L","U","1.1","TRG","1","0",,"0","2","40723","CROOM SLF (HIGH CORNER RD LF)","12/09/2019 14:33:00","AQUEOUS-Other","DUP",,"No Prep","RES","YES","12/13/2019 06:05:00","12/13/2019 06:05:00","TOT","594497","594497","YES",,,,"35515794"  
"35518122003DUP","EPA 8260","35518122003DUP","E83079","95501","1,2-Dichlorobenzene","0.29",,"ug/L","U","0.29","TRG","1","0",,"0","1","40723","CROOM SLF (HIGH CORNER RD LF)","12/09/2019 14:33:00","AQUEOUS-Other","DUP",,"No Prep","RES","YES","12/13/2019 06:05:00","12/13/2019 06:05:00","TOT","594497","594497","YES",,,,"35515794"  
"35518122003DUP","EPA 8260","35518122003DUP","E83079","107062","1,2-Dichloroethane","0.27",,"ug/L","U","0.27","TRG","1","0",,"0","1","40723","CROOM SLF (HIGH CORNER RD LF)","12/09/2019 14:33:00","AQUEOUS-Other","DUP",,"No Prep","RES","YES","12/13/2019 06:05:00","12/13/2019 06:05:00","TOT","594497","594497","YES",,,,"35515794"  
"35518122003DUP","EPA 8260","35518122003DUP","E83079","DEP-SURR-002","1,2-Dichloroethane-d4","39.5",,"ug/L",,"SURR","1","0","99","2",,"40723","CROOM SLF (HIGH CORNER RD LF)","12/09/2019 14:33:00","AQUEOUS-Other","DUP",,"No Prep","RES","YES","12/13/2019 06:05:00","12/13/2019 06:05:00","TOT","594497","594497","YES","40",,"35515794"  
"35518122003DUP","EPA 8260","35518122003DUP","E83079","78875","1,2-Dichloropropane","0.23",,"ug/L","U","0.23","TRG","1","0",,"0","1","40723","CROOM SLF (HIGH CORNER RD LF)","12/09/2019 14:33:00","AQUEOUS-Other","DUP",,"No Prep","RES","YES","12/13/2019 06:05:00","12/13/2019 06:05:00","TOT","594497","594497","YES",,,,"35515794"  
"35518122003DUP","EPA 8260","35518122003DUP","E83079","541731","1,3-Dichlorobenzene","0.33",,"ug/L","U","0.33","TRG","1","0",,"0","1","40723","CROOM SLF (HIGH CORNER RD LF)","12/09/2019 14:33:00","AQUEOUS-Other","DUP",,"No Prep","RES","YES","12/13/2019 06:05:00","12/13/2019 06:05:00","TOT","594497","594497","YES",,,,"35515794"  
"35518122003DUP","EPA 8260","35518122003DUP","E83079","106467","1,4-Dichlorobenzene","0.28",,"ug/L","U","0.28","TRG","1","0",,"0","1","40723","CROOM SLF (HIGH CORNER RD LF)","12/09/2019 14:33:00","AQUEOUS-Other","DUP",,"No Prep","RES","YES","12/13/2019 06:05:00","12/13/2019 06:05:00","TOT","594497","594497","YES",,,,"35515794"  
"35518122003DUP","EPA 8260","35518122003DUP","E83079","78933","2-Butanone","7.5",,"ug/L","U","7.5","TRG","1","0",,"0","10","40723","CROOM SLF (HIGH CORNER RD LF)","12/09/2019 14:33:00","AQUEOUS-Other","DUP",,"No Prep","RES","YES","12/13/2019 06:05:00","12/13/2019 06:05:00","TOT","594497","594497","YES",,,,"35515794"  
"35518122003DUP","EPA 8260","35518122003DUP","E83079","110758","2-Chloroethylvinyl ether","1.4",,"ug/L","U","1.4","TRG","1","0",,"0","40","40723","CROOM SLF (HIGH CORNER RD LF)","12/09/2019 14:33:00","AQUEOUS-Other","DUP",,"No Prep","RES","YES","12/13/2019 06:05:00","12/13/2019 06:05:00","TOT","594497","594497","YES",,,,"35515794"  
"35518122003DUP","EPA 8260","35518122003DUP","E83079","591786","2-Hexanone","0.85",,"ug/L","U","0.85","TRG","1","0",,"0","10","40723","CROOM SLF (HIGH CORNER RD LF)","12/09/2019 14:33:00","AQUEOUS-Other","DUP",,"No Prep","RES","YES","12/13/2019 06:05:00","12/13/2019 06:05:00","TOT","594497","594497","YES",,,,"35515794"  
"35518122003DUP","EPA 8260","35518122003DUP","E83079","DEP-SURR-019","4-Bromofluorobenzene","40.5",,"ug/L",,"SURR","1","0","101","0",,"40723","CROOM SLF (HIGH CORNER RD LF)","12/09/2019 14:33:00","AQUEOUS-Other","DUP",,"No Prep","RES","YES","12/13/2019 06:05:00","12/13/2019 06:05:00","TOT","594497","594497","YES","40",,"35515794"  
"35518122003DUP","EPA 8260","35518122003DUP","E83079","108101","4-Methyl-2-



pentanone","0.32","ug/L","U","0.32","TRG","1","0","0","10","40723","CROOM SLF (HIGH CORNER RD LF)","12/09/2019 14:33:00","AQUEOUS-Other","DUP","No Prep","RES","YES","12/13/2019 06:05:00","12/13/2019 06:05:00","TOT","594497","594497","YES","35515794"  
"35518122003DUP","EPA  
8260","35518122003DUP","E83079","67641","Acetone","5.3","ug/L","U","5.3","TRG","1","0","0","20","40723","C ROOM SLF (HIGH CORNER RD LF)","12/09/2019 14:33:00","AQUEOUS-Other","DUP","No Prep","RES","YES","12/13/2019 06:05:00","12/13/2019 06:05:00","TOT","594497","594497","YES","35515794"  
"35518122003DUP","EPA  
8260","35518122003DUP","E83079","107131","Acrylonitrile","3.7","ug/L","U","3.7","TRG","1","0","0","10","4072 3","CROOM SLF (HIGH CORNER RD LF)","12/09/2019 14:33:00","AQUEOUS-Other","DUP","No Prep","RES","YES","12/13/2019 06:05:00","12/13/2019 06:05:00","TOT","594497","594497","YES","35515794"  
"35518122003DUP","EPA  
8260","35518122003DUP","E83079","71432","Benzene","0.3","ug/L","U","0.3","TRG","1","0","0","1","40723","CR OOM SLF (HIGH CORNER RD LF)","12/09/2019 14:33:00","AQUEOUS-Other","DUP","No Prep","RES","YES","12/13/2019 06:05:00","12/13/2019 06:05:00","TOT","594497","594497","YES","35515794"  
"35518122003DUP","EPA  
8260","35518122003DUP","E83079","74975","Bromochloromethane","0.37","ug/L","U","0.37","TRG","1","0","0","1","40723","CROOM SLF (HIGH CORNER RD LF)","12/09/2019 14:33:00","AQUEOUS-Other","DUP","No Prep","RES","YES","12/13/2019 06:05:00","12/13/2019 06:05:00","TOT","594497","594497","YES","35515794"  
"35518122003DUP","EPA  
8260","35518122003DUP","E83079","75274","Bromodichloromethane","0.19","ug/L","U","0.19","TRG","1","0","0","0.6","40723","CROOM SLF (HIGH CORNER RD LF)","12/09/2019 14:33:00","AQUEOUS-Other","DUP","No Prep","RES","YES","12/13/2019 06:05:00","12/13/2019 06:05:00","TOT","594497","594497","YES","35515794"  
"35518122003DUP","EPA  
8260","35518122003DUP","E83079","75252","Bromoform","2.6","ug/L","U","2.6","TRG","1","0","0","3","40723","C ROOM SLF (HIGH CORNER RD LF)","12/09/2019 14:33:00","AQUEOUS-Other","DUP","No Prep","RES","YES","12/13/2019 06:05:00","12/13/2019 06:05:00","TOT","594497","594497","YES","35515794"  
"35518122003DUP","EPA  
8260","35518122003DUP","E83079","74839","Bromomethane","4","ug/L","U","4","TRG","1","0","0","5","40723","C ROOM SLF (HIGH CORNER RD LF)","12/09/2019 14:33:00","AQUEOUS-Other","DUP","No Prep","RES","YES","12/13/2019 06:05:00","12/13/2019 06:05:00","TOT","594497","594497","YES","35515794"  
"35518122003DUP","EPA 8260","35518122003DUP","E83079","75150","Carbon disulfide","0.45","ug/L","U","0.45","TRG","1","0","0","10","40723","CROOM SLF (HIGH CORNER RD LF)","12/09/2019 14:33:00","AQUEOUS-Other","DUP","No Prep","RES","YES","12/13/2019 06:05:00","12/13/2019 06:05:00","TOT","594497","594497","YES","35515794"  
"35518122003DUP","EPA 8260","35518122003DUP","E83079","56235","Carbon tetrachloride","1.1","ug/L","U","1.1","TRG","1","0","0","3","40723","CROOM SLF (HIGH CORNER RD LF)","12/09/2019 14:33:00","AQUEOUS-Other","DUP","No Prep","RES","YES","12/13/2019 06:05:00","12/13/2019 06:05:00","TOT","594497","594497","YES","35515794"  
"35518122003DUP","EPA  
8260","35518122003DUP","E83079","108907","Chlorobenzene","0.35","ug/L","U","0.35","TRG","1","0","0","1","40 723","CROOM SLF (HIGH CORNER RD LF)","12/09/2019 14:33:00","AQUEOUS-Other","DUP","No Prep","RES","YES","12/13/2019 06:05:00","12/13/2019 06:05:00","TOT","594497","594497","YES","35515794"  
"35518122003DUP","EPA  
8260","35518122003DUP","E83079","75003","Chloroethane","3.7","ug/L","U","3.7","TRG","1","0","0","10","40723","CROOM SLF (HIGH CORNER RD LF)","12/09/2019 14:33:00","AQUEOUS-Other","DUP","No Prep","RES","YES","12/13/2019 06:05:00","12/13/2019 06:05:00","TOT","594497","594497","YES","35515794"  
"35518122003DUP","EPA  
8260","35518122003DUP","E83079","67663","Chloroform","0.32","ug/L","U","0.32","TRG","1","0","0","1","40723","CROOM SLF (HIGH CORNER RD LF)","12/09/2019 14:33:00","AQUEOUS-Other","DUP","No Prep","RES","YES","12/13/2019 06:05:00","12/13/2019 06:05:00","TOT","594497","594497","YES","35515794"  
"35518122003DUP","EPA  
8260","35518122003DUP","E83079","74873","Chloromethane","0.97","ug/L","U","0.97","TRG","1","0","0","1","40 723","CROOM SLF (HIGH CORNER RD LF)","12/09/2019 14:33:00","AQUEOUS-Other","DUP","No

Prep","RES","YES","12/13/2019 06:05:00","12/13/2019 06:05:00","TOT","594497","594497","YES",,,,35515794"  
"35518122003DUP","EPA 8260","35518122003DUP","E83079","156592","cis-1,2-  
Dichloroethene","5.1",,"ug/L",,"0.27","TRG","1","0",,"3","1","40723","CROOM SLF (HIGH CORNER RD  
LF)","12/09/2019 14:33:00","AQUEOUS-Other","DUP",,,,No Prep","RES","YES","12/13/2019 06:05:00","12/13/2019  
06:05:00","TOT","594497","594497","YES",,,,35515794"  
"35518122003DUP","EPA 8260","35518122003DUP","E83079","10061015","cis-1,3-  
Dichloropropene","0.17",,"ug/L",,"U","0.17","TRG","1","0",,"0","0.5","40723","CROOM SLF (HIGH CORNER RD  
LF)","12/09/2019 14:33:00","AQUEOUS-Other","DUP",,,,No Prep","RES","YES","12/13/2019 06:05:00","12/13/2019  
06:05:00","TOT","594497","594497","YES",,,,35515794"  
"35518122003DUP","EPA  
8260","35518122003DUP","E83079","124481","Dibromochloromethane","0.45",,"ug/L",,"U","0.45","TRG","1","0",,"0  
","2","40723","CROOM SLF (HIGH CORNER RD LF)","12/09/2019 14:33:00","AQUEOUS-Other","DUP",,,,No  
Prep","RES","YES","12/13/2019 06:05:00","12/13/2019 06:05:00","TOT","594497","594497","YES",,,,35515794"  
"35518122003DUP","EPA  
8260","35518122003DUP","E83079","74953","Dibromomethane","0.68",,"ug/L",,"U","0.68","TRG","1","0",,"0","2","4  
0723","CROOM SLF (HIGH CORNER RD LF)","12/09/2019 14:33:00","AQUEOUS-Other","DUP",,,,No  
Prep","RES","YES","12/13/2019 06:05:00","12/13/2019 06:05:00","TOT","594497","594497","YES",,,,35515794"  
"35518122003DUP","EPA  
8260","35518122003DUP","E83079","75718","Dichlorodifluoromethane","0.26",,"ug/L",,"U","0.26","TRG","1","0",,"0  
","1","40723","CROOM SLF (HIGH CORNER RD LF)","12/09/2019 14:33:00","AQUEOUS-Other","DUP",,,,No  
Prep","RES","YES","12/13/2019 06:05:00","12/13/2019 06:05:00","TOT","594497","594497","YES",,,,35515794"  
"35518122003DUP","EPA  
8260","35518122003DUP","E83079","100414","Ethylbenzene","0.3",,"ug/L",,"U","0.3","TRG","1","0",,"0","1","40723  
","CROOM SLF (HIGH CORNER RD LF)","12/09/2019 14:33:00","AQUEOUS-Other","DUP",,,,No  
Prep","RES","YES","12/13/2019 06:05:00","12/13/2019 06:05:00","TOT","594497","594497","YES",,,,35515794"  
"35518122003DUP","EPA  
8260","35518122003DUP","E83079","74884","Iodomethane","9.3",,"ug/L",,"U","9.3","TRG","1","0",,"0","10","40723"  
","CROOM SLF (HIGH CORNER RD LF)","12/09/2019 14:33:00","AQUEOUS-Other","DUP",,,,No  
Prep","RES","YES","12/13/2019 06:05:00","12/13/2019 06:05:00","TOT","594497","594497","YES",,,,35515794"  
"35518122003DUP","EPA 8260","35518122003DUP","E83079","75092","Methylene  
Chloride","2",,"ug/L",,"U","2","TRG","1","0",,"0","5","40723","CROOM SLF (HIGH CORNER RD LF)","12/09/2019  
14:33:00","AQUEOUS-Other","DUP",,,,No Prep","RES","YES","12/13/2019 06:05:00","12/13/2019  
06:05:00","TOT","594497","594497","YES",,,,35515794"  
"35518122003DUP","EPA 8260","35518122003DUP","E83079","1634044","Methyl-t-butyl  
ether","0.51",,"ug/L",,"U","0.51","TRG","1","0",,"0","2","40723","CROOM SLF (HIGH CORNER RD  
LF)","12/09/2019 14:33:00","AQUEOUS-Other","DUP",,,,No Prep","RES","YES","12/13/2019 06:05:00","12/13/2019  
06:05:00","TOT","594497","594497","YES",,,,35515794"  
"35518122003DUP","EPA  
8260","35518122003DUP","E83079","100425","Styrene","0.26",,"ug/L",,"U","0.26","TRG","1","0",,"0","1","40723","  
CROOM SLF (HIGH CORNER RD LF)","12/09/2019 14:33:00","AQUEOUS-Other","DUP",,,,No  
Prep","RES","YES","12/13/2019 06:05:00","12/13/2019 06:05:00","TOT","594497","594497","YES",,,,35515794"  
"35518122003DUP","EPA  
8260","35518122003DUP","E83079","127184","Tetrachloroethene","0.38",,"ug/L",,"U","0.38","TRG","1","0",,"0","1",  
"40723","CROOM SLF (HIGH CORNER RD LF)","12/09/2019 14:33:00","AQUEOUS-Other","DUP",,,,No  
Prep","RES","YES","12/13/2019 06:05:00","12/13/2019 06:05:00","TOT","594497","594497","YES",,,,35515794"  
"35518122003DUP","EPA  
8260","35518122003DUP","E83079","108883","Toluene","0.33",,"ug/L",,"U","0.33","TRG","1","0",,"0","1","40723",  
"CROOM SLF (HIGH CORNER RD LF)","12/09/2019 14:33:00","AQUEOUS-Other","DUP",,,,No  
Prep","RES","YES","12/13/2019 06:05:00","12/13/2019 06:05:00","TOT","594497","594497","YES",,,,35515794"  
"35518122003DUP","EPA 8260","35518122003DUP","E83079","DEP-SURR-038","Toluene-  
d8","40.2",,"ug/L",,,,SURR,"1","0","100","1",,"40723","CROOM SLF (HIGH CORNER RD LF)","12/09/2019  
14:33:00","AQUEOUS-Other","DUP",,,,No Prep","RES","YES","12/13/2019 06:05:00","12/13/2019  
06:05:00","TOT","594497","594497","YES",,"40",,"35515794"  
"35518122003DUP","EPA 8260","35518122003DUP","E83079","156605","trans-1,2-

Dichloroethene","0.23","ug/L","U","0.23","TRG","1","0","0","1","40723","CROOM SLF (HIGH CORNER RD LF)","12/09/2019 14:33:00","AQUEOUS-Other","DUP","No Prep","RES","YES","12/13/2019 06:05:00","12/13/2019 06:05:00","TOT","594497","594497","YES","35515794"

"35518122003DUP","EPA 8260","35518122003DUP","E83079","10061026","trans-1,3-Dichloropropene","0.17","ug/L","U","0.17","TRG","1","0","0","0.5","40723","CROOM SLF (HIGH CORNER RD LF)","12/09/2019 14:33:00","AQUEOUS-Other","DUP","No Prep","RES","YES","12/13/2019 06:05:00","12/13/2019 06:05:00","TOT","594497","594497","YES","35515794"

"35518122003DUP","EPA 8260","35518122003DUP","E83079","79016","Trichloroethene","0.36","ug/L","U","0.36","TRG","1","0","0","1","40723","CROOM SLF (HIGH CORNER RD LF)","12/09/2019 14:33:00","AQUEOUS-Other","DUP","No Prep","RES","YES","12/13/2019 06:05:00","12/13/2019 06:05:00","TOT","594497","594497","YES","35515794"

"35518122003DUP","EPA 8260","35518122003DUP","E83079","75694","Trichlorofluoromethane","0.35","ug/L","U","0.35","TRG","1","0","0","1","40723","CROOM SLF (HIGH CORNER RD LF)","12/09/2019 14:33:00","AQUEOUS-Other","DUP","No Prep","RES","YES","12/13/2019 06:05:00","12/13/2019 06:05:00","TOT","594497","594497","YES","35515794"

"35518122003DUP","EPA 8260","35518122003DUP","E83079","108054","Vinyl acetate","0.19","ug/L","U","0.19","TRG","1","0","0","10","40723","CROOM SLF (HIGH CORNER RD LF)","12/09/2019 14:33:00","AQUEOUS-Other","DUP","No Prep","RES","YES","12/13/2019 06:05:00","12/13/2019 06:05:00","TOT","594497","594497","YES","35515794"

"35518122003DUP","EPA 8260","35518122003DUP","E83079","75014","Vinyl chloride","5.9","ug/L","0.39","TRG","1","0","3","1","40723","CROOM SLF (HIGH CORNER RD LF)","12/09/2019 14:33:00","AQUEOUS-Other","DUP","No Prep","RES","YES","12/13/2019 06:05:00","12/13/2019 06:05:00","TOT","594497","594497","YES","35515794"

"35518122003DUP","EPA 8260","35518122003DUP","E83079","1330207","Xylenes-Total","2.1","ug/L","U","2.1","TRG","1","0","0","5","40723","CROOM SLF (HIGH CORNER RD LF)","12/09/2019 14:33:00","AQUEOUS-Other","DUP","No Prep","RES","YES","12/13/2019 06:05:00","12/13/2019 06:05:00","TOT","594497","594497","YES","35515794"

"35518122004MS","EPA 8260","35518122004MS","E83079","630206","1,1,1,2-Tetrachloroethane","19.1","ug/L","0.32","SPK","1","0","95","0","1","40723","CROOM SLF (HIGH CORNER RD LF)","12/09/2019 12:58:00","AQUEOUS-Other","MS","No Prep","RES","YES","12/13/2019 10:31:00","12/13/2019 10:31:00","TOT","594497","594497","YES","20","35515794"

"35518122004MS","EPA 8260","35518122004MS","E83079","71556","1,1,1-Trichloroethane","19.1","ug/L","0.3","SPK","1","0","95","0","1","40723","CROOM SLF (HIGH CORNER RD LF)","12/09/2019 12:58:00","AQUEOUS-Other","MS","No Prep","RES","YES","12/13/2019 10:31:00","12/13/2019 10:31:00","TOT","594497","594497","YES","20","35515794"

"35518122004MS","EPA 8260","35518122004MS","E83079","79345","1,1,2,2-Tetrachloroethane","18","ug/L","0.2","SPK","1","0","90","0","0.5","40723","CROOM SLF (HIGH CORNER RD LF)","12/09/2019 12:58:00","AQUEOUS-Other","MS","No Prep","RES","YES","12/13/2019 10:31:00","12/13/2019 10:31:00","TOT","594497","594497","YES","20","35515794"

"35518122004MS","EPA 8260","35518122004MS","E83079","79005","1,1,2-Trichloroethane","18.8","ug/L","0.3","SPK","1","0","94","0","1","40723","CROOM SLF (HIGH CORNER RD LF)","12/09/2019 12:58:00","AQUEOUS-Other","MS","No Prep","RES","YES","12/13/2019 10:31:00","12/13/2019 10:31:00","TOT","594497","594497","YES","20","35515794"

"35518122004MS","EPA 8260","35518122004MS","E83079","75343","1,1-Dichloroethane","19.3","ug/L","0.34","SPK","1","0","96","0","1","40723","CROOM SLF (HIGH CORNER RD LF)","12/09/2019 12:58:00","AQUEOUS-Other","MS","No Prep","RES","YES","12/13/2019 10:31:00","12/13/2019 10:31:00","TOT","594497","594497","YES","20","35515794"

"35518122004MS","EPA 8260","35518122004MS","E83079","75354","1,1-Dichloroethene","19.6","ug/L","0.27","SPK","1","0","98","0","1","40723","CROOM SLF (HIGH CORNER RD LF)","12/09/2019 12:58:00","AQUEOUS-Other","MS","No Prep","RES","YES","12/13/2019 10:31:00","12/13/2019 10:31:00","TOT","594497","594497","YES","20","35515794"

"35518122004MS","EPA 8260","35518122004MS","E83079","96184","1,2,3-Trichloropropane","14.9","ug/L","1.1","SPK","1","0","74","0","2","40723","CROOM SLF (HIGH CORNER RD LF)","12/09/2019 12:58:00","AQUEOUS-Other","MS","No Prep","RES","YES","12/13/2019 10:31:00","12/13/2019 10:31:00","TOT","594497","594497","YES","20","35515794"

10:31:00","TOT","594497","594497","YES","20","35515794"  
"35518122004MS","EPA 8260","35518122004MS","E83079","95501","1,2-  
Dichlorobenzene","18.5","ug/L","0.29","SPK","1","0","93","0","1","40723","CROOM SLF (HIGH CORNER RD  
LF)","12/09/2019 12:58:00","AQUEOUS-Other","MS","No Prep","RES","YES","12/13/2019 10:31:00","12/13/2019  
10:31:00","TOT","594497","594497","YES","20","35515794"  
"35518122004MS","EPA 8260","35518122004MS","E83079","107062","1,2-  
Dichloroethane","16.8","ug/L","0.27","SPK","1","0","84","0","1","40723","CROOM SLF (HIGH CORNER RD  
LF)","12/09/2019 12:58:00","AQUEOUS-Other","MS","No Prep","RES","YES","12/13/2019 10:31:00","12/13/2019  
10:31:00","TOT","594497","594497","YES","20","35515794"  
"35518122004MS","EPA 8260","35518122004MS","E83079","DEP-SURR-002","1,2-Dichloroethane-  
d4","40.1","ug/L","SURR","1","0","100","0","40723","CROOM SLF (HIGH CORNER RD LF)","12/09/2019  
12:58:00","AQUEOUS-Other","MS","No Prep","RES","YES","12/13/2019 10:31:00","12/13/2019  
10:31:00","TOT","594497","594497","YES","40","35515794"  
"35518122004MS","EPA 8260","35518122004MS","E83079","78875","1,2-  
Dichloropropane","18.8","ug/L","0.23","SPK","1","0","94","0","1","40723","CROOM SLF (HIGH CORNER RD  
LF)","12/09/2019 12:58:00","AQUEOUS-Other","MS","No Prep","RES","YES","12/13/2019 10:31:00","12/13/2019  
10:31:00","TOT","594497","594497","YES","20","35515794"  
"35518122004MS","EPA 8260","35518122004MS","E83079","541731","1,3-  
Dichlorobenzene","18.4","ug/L","0.33","SPK","1","0","92","0","1","40723","CROOM SLF (HIGH CORNER RD  
LF)","12/09/2019 12:58:00","AQUEOUS-Other","MS","No Prep","RES","YES","12/13/2019 10:31:00","12/13/2019  
10:31:00","TOT","594497","594497","YES","20","35515794"  
"35518122004MS","EPA 8260","35518122004MS","E83079","106467","1,4-  
Dichlorobenzene","18.1","ug/L","0.28","SPK","1","0","91","0","1","40723","CROOM SLF (HIGH CORNER RD  
LF)","12/09/2019 12:58:00","AQUEOUS-Other","MS","No Prep","RES","YES","12/13/2019 10:31:00","12/13/2019  
10:31:00","TOT","594497","594497","YES","20","35515794"  
"35518122004MS","EPA 8260","35518122004MS","E83079","78933","2-  
Butanone","28","ug/L","7.5","SPK","1","0","70","0","10","40723","CROOM SLF (HIGH CORNER RD  
LF)","12/09/2019 12:58:00","AQUEOUS-Other","MS","No Prep","RES","YES","12/13/2019 10:31:00","12/13/2019  
10:31:00","TOT","594497","594497","YES","40","35515794"  
"35518122004MS","EPA 8260","35518122004MS","E83079","110758","2-Chloroethylvinyl  
ether","1.4","ug/L","UJ","1.4","SPK","1","0","0","0","40","40723","CROOM SLF (HIGH CORNER RD  
LF)","12/09/2019 12:58:00","AQUEOUS-Other","MS","No Prep","RES","YES","12/13/2019 10:31:00","12/13/2019  
10:31:00","TOT","594497","594497","YES","20","Matrix spike recovery exceeded QC limits. Batch accepted based  
on laboratory control sample (LCS) recovery.","35515794"  
"35518122004MS","EPA 8260","35518122004MS","E83079","591786","2-  
Hexanone","33.2","ug/L","0.85","SPK","1","0","83","0","10","40723","CROOM SLF (HIGH CORNER RD  
LF)","12/09/2019 12:58:00","AQUEOUS-Other","MS","No Prep","RES","YES","12/13/2019 10:31:00","12/13/2019  
10:31:00","TOT","594497","594497","YES","40","35515794"  
"35518122004MS","EPA 8260","35518122004MS","E83079","DEP-SURR-019","4-  
Bromofluorobenzene","41.4","ug/L","SURR","1","0","103","0","40723","CROOM SLF (HIGH CORNER RD  
LF)","12/09/2019 12:58:00","AQUEOUS-Other","MS","No Prep","RES","YES","12/13/2019 10:31:00","12/13/2019  
10:31:00","TOT","594497","594497","YES","40","35515794"  
"35518122004MS","EPA 8260","35518122004MS","E83079","108101","4-Methyl-2-  
pentanone","32.1","ug/L","0.32","SPK","1","0","80","0","10","40723","CROOM SLF (HIGH CORNER RD  
LF)","12/09/2019 12:58:00","AQUEOUS-Other","MS","No Prep","RES","YES","12/13/2019 10:31:00","12/13/2019  
10:31:00","TOT","594497","594497","YES","40","35515794"  
"35518122004MS","EPA  
8260","35518122004MS","E83079","67641","Acetone","34.1","ug/L","5.3","SPK","1","0","85","0","20","40723","C  
ROOM SLF (HIGH CORNER RD LF)","12/09/2019 12:58:00","AQUEOUS-Other","MS","No  
Prep","RES","YES","12/13/2019 10:31:00","12/13/2019  
10:31:00","TOT","594497","594497","YES","40","35515794"  
"35518122004MS","EPA  
8260","35518122004MS","E83079","107131","Acrylonitrile","175","ug/L","3.7","SPK","1","0","87","0","10","40723  
","CROOM SLF (HIGH CORNER RD LF)","12/09/2019 12:58:00","AQUEOUS-Other","MS","No

Prep","RES","YES","12/13/2019 10:31:00","12/13/2019  
10:31:00","TOT","594497","594497","YES","200","35515794"  
"35518122004MS","EPA  
8260","35518122004MS","E83079","71432","Benzene","19","ug/L","0.3","SPK","1","0","95","0","1","40723","CRO  
OM SLF (HIGH CORNER RD LF)","12/09/2019 12:58:00","AQUEOUS-Other","MS","No  
Prep","RES","YES","12/13/2019 10:31:00","12/13/2019  
10:31:00","TOT","594497","594497","YES","20","35515794"  
"35518122004MS","EPA  
8260","35518122004MS","E83079","74975","Bromochloromethane","17.3","ug/L","0.37","SPK","1","0","86","0","1"  
,"40723","CROOM SLF (HIGH CORNER RD LF)","12/09/2019 12:58:00","AQUEOUS-Other","MS","No  
Prep","RES","YES","12/13/2019 10:31:00","12/13/2019  
10:31:00","TOT","594497","594497","YES","20","35515794"  
"35518122004MS","EPA  
8260","35518122004MS","E83079","75274","Bromodichloromethane","18","ug/L","0.19","SPK","1","0","90","0","0.  
6","40723","CROOM SLF (HIGH CORNER RD LF)","12/09/2019 12:58:00","AQUEOUS-Other","MS","No  
Prep","RES","YES","12/13/2019 10:31:00","12/13/2019  
10:31:00","TOT","594497","594497","YES","20","35515794"  
"35518122004MS","EPA  
8260","35518122004MS","E83079","75252","Bromoform","14.3","ug/L","2.6","SPK","1","0","72","0","3","40723","  
CROOM SLF (HIGH CORNER RD LF)","12/09/2019 12:58:00","AQUEOUS-Other","MS","No  
Prep","RES","YES","12/13/2019 10:31:00","12/13/2019  
10:31:00","TOT","594497","594497","YES","20","35515794"  
"35518122004MS","EPA  
8260","35518122004MS","E83079","74839","Bromomethane","4.9","ug/L","1","4","SPK","1","0","24","0","5","40723  
","CROOM SLF (HIGH CORNER RD LF)","12/09/2019 12:58:00","AQUEOUS-Other","MS","No  
Prep","RES","YES","12/13/2019 10:31:00","12/13/2019  
10:31:00","TOT","594497","594497","YES","20","35515794"  
"35518122004MS","EPA 8260","35518122004MS","E83079","75150","Carbon  
disulfide","17.7","ug/L","0.45","SPK","1","0","89","0","10","40723","CROOM SLF (HIGH CORNER RD  
LF)","12/09/2019 12:58:00","AQUEOUS-Other","MS","No Prep","RES","YES","12/13/2019 10:31:00","12/13/2019  
10:31:00","TOT","594497","594497","YES","20","35515794"  
"35518122004MS","EPA 8260","35518122004MS","E83079","56235","Carbon  
tetrachloride","18","ug/L","1.1","SPK","1","0","90","0","3","40723","CROOM SLF (HIGH CORNER RD  
LF)","12/09/2019 12:58:00","AQUEOUS-Other","MS","No Prep","RES","YES","12/13/2019 10:31:00","12/13/2019  
10:31:00","TOT","594497","594497","YES","20","35515794"  
"35518122004MS","EPA  
8260","35518122004MS","E83079","108907","Chlorobenzene","18.6","ug/L","0.35","SPK","1","0","93","0","1","407  
23","CROOM SLF (HIGH CORNER RD LF)","12/09/2019 12:58:00","AQUEOUS-Other","MS","No  
Prep","RES","YES","12/13/2019 10:31:00","12/13/2019  
10:31:00","TOT","594497","594497","YES","20","35515794"  
"35518122004MS","EPA  
8260","35518122004MS","E83079","75003","Chloroethane","20.5","ug/L","3.7","SPK","1","0","103","0","10","4072  
3","CROOM SLF (HIGH CORNER RD LF)","12/09/2019 12:58:00","AQUEOUS-Other","MS","No  
Prep","RES","YES","12/13/2019 10:31:00","12/13/2019  
10:31:00","TOT","594497","594497","YES","20","35515794"  
"35518122004MS","EPA  
8260","35518122004MS","E83079","67663","Chloroform","18.3","ug/L","0.32","SPK","1","0","92","0","1","40723",  
"CROOM SLF (HIGH CORNER RD LF)","12/09/2019 12:58:00","AQUEOUS-Other","MS","No  
Prep","RES","YES","12/13/2019 10:31:00","12/13/2019  
10:31:00","TOT","594497","594497","YES","20","35515794"  
"35518122004MS","EPA  
8260","35518122004MS","E83079","74873","Chloromethane","16.1","ug/L","0.97","SPK","1","0","80","0","1","407  
23","CROOM SLF (HIGH CORNER RD LF)","12/09/2019 12:58:00","AQUEOUS-Other","MS","No  
Prep","RES","YES","12/13/2019 10:31:00","12/13/2019

10:31:00","TOT","594497","594497","YES","20","35515794"  
"35518122004MS","EPA 8260","35518122004MS","E83079","156592","cis-1,2-  
Dichloroethene","20","ug/L","0.27","SPK","1","0","90","0","1","40723","CROOM SLF (HIGH CORNER RD  
LF)","12/09/2019 12:58:00","AQUEOUS-Other","MS","No Prep","RES","YES","12/13/2019 10:31:00","12/13/2019  
10:31:00","TOT","594497","594497","YES","20","35515794"  
"35518122004MS","EPA 8260","35518122004MS","E83079","10061015","cis-1,3-  
Dichloropropene","15.1","ug/L","0.17","SPK","1","0","76","0","0.5","40723","CROOM SLF (HIGH CORNER RD  
LF)","12/09/2019 12:58:00","AQUEOUS-Other","MS","No Prep","RES","YES","12/13/2019 10:31:00","12/13/2019  
10:31:00","TOT","594497","594497","YES","20","35515794"  
"35518122004MS","EPA  
8260","35518122004MS","E83079","124481","Dibromochloromethane","17.9","ug/L","0.45","SPK","1","0","89","0",  
"2","40723","CROOM SLF (HIGH CORNER RD LF)","12/09/2019 12:58:00","AQUEOUS-Other","MS","No  
Prep","RES","YES","12/13/2019 10:31:00","12/13/2019  
10:31:00","TOT","594497","594497","YES","20","35515794"  
"35518122004MS","EPA  
8260","35518122004MS","E83079","74953","Dibromomethane","17.1","ug/L","0.68","SPK","1","0","86","0","2","40  
723","CROOM SLF (HIGH CORNER RD LF)","12/09/2019 12:58:00","AQUEOUS-Other","MS","No  
Prep","RES","YES","12/13/2019 10:31:00","12/13/2019  
10:31:00","TOT","594497","594497","YES","20","35515794"  
"35518122004MS","EPA  
8260","35518122004MS","E83079","75718","Dichlorodifluoromethane","18.6","ug/L","0.26","SPK","1","0","93","0",  
"1","40723","CROOM SLF (HIGH CORNER RD LF)","12/09/2019 12:58:00","AQUEOUS-Other","MS","No  
Prep","RES","YES","12/13/2019 10:31:00","12/13/2019  
10:31:00","TOT","594497","594497","YES","20","35515794"  
"35518122004MS","EPA  
8260","35518122004MS","E83079","100414","Ethylbenzene","18.8","ug/L","0.3","SPK","1","0","94","0","1","40723  
","CROOM SLF (HIGH CORNER RD LF)","12/09/2019 12:58:00","AQUEOUS-Other","MS","No  
Prep","RES","YES","12/13/2019 10:31:00","12/13/2019  
10:31:00","TOT","594497","594497","YES","20","35515794"  
"35518122004MS","EPA  
8260","35518122004MS","E83079","74884","Iodomethane","9.3","ug/L","U","9.3","SPK","1","0","19","0","10","407  
23","CROOM SLF (HIGH CORNER RD LF)","12/09/2019 12:58:00","AQUEOUS-Other","MS","No  
Prep","RES","YES","12/13/2019 10:31:00","12/13/2019  
10:31:00","TOT","594497","594497","YES","40","35515794"  
"35518122004MS","EPA 8260","35518122004MS","E83079","75092","Methylene  
Chloride","18.2","ug/L","2","SPK","1","0","91","0","5","40723","CROOM SLF (HIGH CORNER RD  
LF)","12/09/2019 12:58:00","AQUEOUS-Other","MS","No Prep","RES","YES","12/13/2019 10:31:00","12/13/2019  
10:31:00","TOT","594497","594497","YES","20","35515794"  
"35518122004MS","EPA 8260","35518122004MS","E83079","1634044","Methyl-t-butyl  
ether","14.4","ug/L","0.51","SPK","1","0","72","0","2","40723","CROOM SLF (HIGH CORNER RD  
LF)","12/09/2019 12:58:00","AQUEOUS-Other","MS","No Prep","RES","YES","12/13/2019 10:31:00","12/13/2019  
10:31:00","TOT","594497","594497","YES","20","35515794"  
"35518122004MS","EPA  
8260","35518122004MS","E83079","100425","Styrene","19.9","ug/L","0.26","SPK","1","0","100","0","1","40723",  
"CROOM SLF (HIGH CORNER RD LF)","12/09/2019 12:58:00","AQUEOUS-Other","MS","No  
Prep","RES","YES","12/13/2019 10:31:00","12/13/2019  
10:31:00","TOT","594497","594497","YES","20","35515794"  
"35518122004MS","EPA  
8260","35518122004MS","E83079","127184","Tetrachloroethene","16.8","ug/L","0.38","SPK","1","0","84","0","1",  
"40723","CROOM SLF (HIGH CORNER RD LF)","12/09/2019 12:58:00","AQUEOUS-Other","MS","No  
Prep","RES","YES","12/13/2019 10:31:00","12/13/2019  
10:31:00","TOT","594497","594497","YES","20","35515794"  
"35518122004MS","EPA  
8260","35518122004MS","E83079","108883","Toluene","19","ug/L","0.33","SPK","1","0","95","0","1","40723","CR



OOM SLF (HIGH CORNER RD LF),"12/09/2019 12:58:00","AQUEOUS-Other","MS",,,,"No  
Prep","RES","YES","12/13/2019 10:31:00","12/13/2019  
10:31:00","TOT","594497","594497","YES","20",,"35515794"  
"35518122004MS","EPA 8260","35518122004MS","E83079","DEP-SURR-038","Toluene-  
d8","39.5",,"ug/L",,"SURR","1","0","99","0",,"40723","CROOM SLF (HIGH CORNER RD LF),"12/09/2019  
12:58:00","AQUEOUS-Other","MS",,,,"No Prep","RES","YES","12/13/2019 10:31:00","12/13/2019  
10:31:00","TOT","594497","594497","YES","40",,"35515794"  
"35518122004MS","EPA 8260","35518122004MS","E83079","156605","trans-1,2-  
Dichloroethene","18.2",,"ug/L",,"0.23","SPK","1","0","91","0","1",,"40723","CROOM SLF (HIGH CORNER RD  
LF),"12/09/2019 12:58:00","AQUEOUS-Other","MS",,,,"No Prep","RES","YES","12/13/2019 10:31:00","12/13/2019  
10:31:00","TOT","594497","594497","YES","20",,"35515794"  
"35518122004MS","EPA 8260","35518122004MS","E83079","10061026","trans-1,3-  
Dichloropropene","15.8",,"ug/L",,"0.17","SPK","1","0","79","0","0.5",,"40723","CROOM SLF (HIGH CORNER RD  
LF),"12/09/2019 12:58:00","AQUEOUS-Other","MS",,,,"No Prep","RES","YES","12/13/2019 10:31:00","12/13/2019  
10:31:00","TOT","594497","594497","YES","20",,"35515794"  
"35518122004MS","EPA  
8260","35518122004MS","E83079","79016","Trichloroethene","17.2",,"ug/L",,"0.36","SPK","1","0","86","0","1",,"407  
23","CROOM SLF (HIGH CORNER RD LF),"12/09/2019 12:58:00","AQUEOUS-Other","MS",,,,"No  
Prep","RES","YES","12/13/2019 10:31:00","12/13/2019  
10:31:00","TOT","594497","594497","YES","20",,"35515794"  
"35518122004MS","EPA  
8260","35518122004MS","E83079","75694","Trichlorofluoromethane","20.4",,"ug/L",,"0.35","SPK","1","0","102","0"  
,"1",,"40723","CROOM SLF (HIGH CORNER RD LF),"12/09/2019 12:58:00","AQUEOUS-Other","MS",,,,"No  
Prep","RES","YES","12/13/2019 10:31:00","12/13/2019  
10:31:00","TOT","594497","594497","YES","20",,"35515794"  
"35518122004MS","EPA 8260","35518122004MS","E83079","108054","Vinyl  
acetate","14.5",,"ug/L",,"0.19","SPK","1","0","72","0","10",,"40723","CROOM SLF (HIGH CORNER RD  
LF),"12/09/2019 12:58:00","AQUEOUS-Other","MS",,,,"No Prep","RES","YES","12/13/2019 10:31:00","12/13/2019  
10:31:00","TOT","594497","594497","YES","20",,"35515794"  
"35518122004MS","EPA 8260","35518122004MS","E83079","75014","Vinyl  
chloride","20.4",,"ug/L",,"0.39","SPK","1","0","102","0","1",,"40723","CROOM SLF (HIGH CORNER RD  
LF),"12/09/2019 12:58:00","AQUEOUS-Other","MS",,,,"No Prep","RES","YES","12/13/2019 10:31:00","12/13/2019  
10:31:00","TOT","594497","594497","YES","20",,"35515794"  
"35518122004MS","EPA 8260","35518122004MS","E83079","1330207","Xylenes-  
Total","56.8",,"ug/L",,"2.1","SPK","1","0","95","0","5",,"40723","CROOM SLF (HIGH CORNER RD  
LF),"12/09/2019 12:58:00","AQUEOUS-Other","MS",,,,"No Prep","RES","YES","12/13/2019 10:31:00","12/13/2019  
10:31:00","TOT","594497","594497","YES","60",,"35515794"  
"35518572018DUP","EPA 8260","35518572018DUP","E83079","630206","1,1,1,2-  
Tetrachloroethane","0.32",,"ug/L",,"U","0.32","TRG","1","0",,"0","1",,"40723","CROOM SLF (HIGH CORNER RD  
LF),"12/11/2019 14:30:00","AQUEOUS-Other","DUP",,,,"No Prep","RES","YES","12/13/2019 16:29:00","12/13/2019  
16:29:00","TOT","594798","594798","YES",,"35515794"  
"35518572018DUP","EPA 8260","35518572018DUP","E83079","71556","1,1,1-  
Trichloroethane","0.3",,"ug/L",,"U","0.3","TRG","1","0",,"0","1",,"40723","CROOM SLF (HIGH CORNER RD  
LF),"12/11/2019 14:30:00","AQUEOUS-Other","DUP",,,,"No Prep","RES","YES","12/13/2019 16:29:00","12/13/2019  
16:29:00","TOT","594798","594798","YES",,"35515794"  
"35518572018DUP","EPA 8260","35518572018DUP","E83079","79345","1,1,2,2-  
Tetrachloroethane","0.2",,"ug/L",,"U","0.2","TRG","1","0",,"0","0.5",,"40723","CROOM SLF (HIGH CORNER RD  
LF),"12/11/2019 14:30:00","AQUEOUS-Other","DUP",,,,"No Prep","RES","YES","12/13/2019 16:29:00","12/13/2019  
16:29:00","TOT","594798","594798","YES",,"35515794"  
"35518572018DUP","EPA 8260","35518572018DUP","E83079","79005","1,1,2-  
Trichloroethane","0.3",,"ug/L",,"U","0.3","TRG","1","0",,"0","1",,"40723","CROOM SLF (HIGH CORNER RD  
LF),"12/11/2019 14:30:00","AQUEOUS-Other","DUP",,,,"No Prep","RES","YES","12/13/2019 16:29:00","12/13/2019  
16:29:00","TOT","594798","594798","YES",,"35515794"  
"35518572018DUP","EPA 8260","35518572018DUP","E83079","75343","1,1-

Dichloroethane", "0.34", "ug/L", "U", "0.34", "TRG", "1", "0", "0", "1", "40723", "CROOM SLF (HIGH CORNER RD LF)", "12/11/2019 14:30:00", "AQUEOUS-Other", "DUP", "No Prep", "RES", "YES", "12/13/2019 16:29:00", "12/13/2019 16:29:00", "TOT", "594798", "594798", "YES", "35515794"  
"35518572018DUP", "EPA 8260", "35518572018DUP", "E83079", "75354", "1,1-  
Dichloroethene", "0.5", "ug/L", "U", "0.5", "TRG", "1", "0", "0", "1", "40723", "CROOM SLF (HIGH CORNER RD LF)", "12/11/2019 14:30:00", "AQUEOUS-Other", "DUP", "No Prep", "RES", "YES", "12/13/2019 16:29:00", "12/13/2019 16:29:00", "TOT", "594798", "594798", "YES", "35515794"  
"35518572018DUP", "EPA 8260", "35518572018DUP", "E83079", "96184", "1,2,3-  
Trichloropropane", "1.1", "ug/L", "U", "1.1", "TRG", "1", "0", "0", "2", "40723", "CROOM SLF (HIGH CORNER RD LF)", "12/11/2019 14:30:00", "AQUEOUS-Other", "DUP", "No Prep", "RES", "YES", "12/13/2019 16:29:00", "12/13/2019 16:29:00", "TOT", "594798", "594798", "YES", "35515794"  
"35518572018DUP", "EPA 8260", "35518572018DUP", "E83079", "95501", "1,2-  
Dichlorobenzene", "0.5", "ug/L", "U", "0.5", "TRG", "1", "0", "0", "1", "40723", "CROOM SLF (HIGH CORNER RD LF)", "12/11/2019 14:30:00", "AQUEOUS-Other", "DUP", "No Prep", "RES", "YES", "12/13/2019 16:29:00", "12/13/2019 16:29:00", "TOT", "594798", "594798", "YES", "35515794"  
"35518572018DUP", "EPA 8260", "35518572018DUP", "E83079", "107062", "1,2-  
Dichloroethane", "0.5", "ug/L", "U", "0.5", "TRG", "1", "0", "0", "1", "40723", "CROOM SLF (HIGH CORNER RD LF)", "12/11/2019 14:30:00", "AQUEOUS-Other", "DUP", "No Prep", "RES", "YES", "12/13/2019 16:29:00", "12/13/2019 16:29:00", "TOT", "594798", "594798", "YES", "35515794"  
"35518572018DUP", "EPA 8260", "35518572018DUP", "E83079", "DEP-SURR-002", "1,2-Dichloroethane-d4", "40.6", "ug/L", "SURR", "1", "0", "102", "1", "40723", "CROOM SLF (HIGH CORNER RD LF)", "12/11/2019 14:30:00", "AQUEOUS-Other", "DUP", "No Prep", "RES", "YES", "12/13/2019 16:29:00", "12/13/2019 16:29:00", "TOT", "594798", "594798", "YES", "40", "35515794"  
"35518572018DUP", "EPA 8260", "35518572018DUP", "E83079", "78875", "1,2-  
Dichloropropane", "0.23", "ug/L", "U", "0.23", "TRG", "1", "0", "0", "1", "40723", "CROOM SLF (HIGH CORNER RD LF)", "12/11/2019 14:30:00", "AQUEOUS-Other", "DUP", "No Prep", "RES", "YES", "12/13/2019 16:29:00", "12/13/2019 16:29:00", "TOT", "594798", "594798", "YES", "35515794"  
"35518572018DUP", "EPA 8260", "35518572018DUP", "E83079", "541731", "1,3-  
Dichlorobenzene", "0.5", "ug/L", "U", "0.5", "TRG", "1", "0", "0", "1", "40723", "CROOM SLF (HIGH CORNER RD LF)", "12/11/2019 14:30:00", "AQUEOUS-Other", "DUP", "No Prep", "RES", "YES", "12/13/2019 16:29:00", "12/13/2019 16:29:00", "TOT", "594798", "594798", "YES", "35515794"  
"35518572018DUP", "EPA 8260", "35518572018DUP", "E83079", "106467", "1,4-  
Dichlorobenzene", "0.5", "ug/L", "U", "0.5", "TRG", "1", "0", "0", "1", "40723", "CROOM SLF (HIGH CORNER RD LF)", "12/11/2019 14:30:00", "AQUEOUS-Other", "DUP", "No Prep", "RES", "YES", "12/13/2019 16:29:00", "12/13/2019 16:29:00", "TOT", "594798", "594798", "YES", "35515794"  
"35518572018DUP", "EPA 8260", "35518572018DUP", "E83079", "78933", "2-  
Butanone", "5", "ug/L", "U", "5", "TRG", "1", "0", "0", "10", "40723", "CROOM SLF (HIGH CORNER RD LF)", "12/11/2019 14:30:00", "AQUEOUS-Other", "DUP", "No Prep", "RES", "YES", "12/13/2019 16:29:00", "12/13/2019 16:29:00", "TOT", "594798", "594798", "YES", "35515794"  
"35518572018DUP", "EPA 8260", "35518572018DUP", "E83079", "110758", "2-Chloroethylvinyl ether", "1.4", "ug/L", "U", "1.4", "TRG", "1", "0", "0", "40", "40723", "CROOM SLF (HIGH CORNER RD LF)", "12/11/2019 14:30:00", "AQUEOUS-Other", "DUP", "No Prep", "RES", "YES", "12/13/2019 16:29:00", "12/13/2019 16:29:00", "TOT", "594798", "594798", "YES", "35515794"  
"35518572018DUP", "EPA 8260", "35518572018DUP", "E83079", "591786", "2-  
Hexanone", "0.85", "ug/L", "U", "0.85", "TRG", "1", "0", "0", "10", "40723", "CROOM SLF (HIGH CORNER RD LF)", "12/11/2019 14:30:00", "AQUEOUS-Other", "DUP", "No Prep", "RES", "YES", "12/13/2019 16:29:00", "12/13/2019 16:29:00", "TOT", "594798", "594798", "YES", "35515794"  
"35518572018DUP", "EPA 8260", "35518572018DUP", "E83079", "DEP-SURR-019", "4-  
Bromofluorobenzene", "37.1", "ug/L", "SURR", "1", "0", "93", "1", "40723", "CROOM SLF (HIGH CORNER RD LF)", "12/11/2019 14:30:00", "AQUEOUS-Other", "DUP", "No Prep", "RES", "YES", "12/13/2019 16:29:00", "12/13/2019 16:29:00", "TOT", "594798", "594798", "YES", "40", "35515794"  
"35518572018DUP", "EPA 8260", "35518572018DUP", "E83079", "108101", "4-Methyl-2-  
pentanone", "0.32", "ug/L", "U", "0.32", "TRG", "1", "0", "0", "10", "40723", "CROOM SLF (HIGH CORNER RD LF)", "12/11/2019 14:30:00", "AQUEOUS-Other", "DUP", "No Prep", "RES", "YES", "12/13/2019 16:29:00", "12/13/2019

16:29:00","TOT","594798","594798","YES",,,,"35515794"  
"35518572018DUP","EPA  
8260","35518572018DUP","E83079","67641","Acetone","5.3",,"ug/L","U","5.3","TRG","1","0",,"0","20","40723","C  
ROOM SLF (HIGH CORNER RD LF)","12/11/2019 14:30:00","AQUEOUS-Other","DUP",,,,"No  
Prep","RES","YES","12/13/2019 16:29:00","12/13/2019 16:29:00","TOT","594798","594798","YES",,,,"35515794"  
"35518572018DUP","EPA  
8260","35518572018DUP","E83079","107131","Acrylonitrile","3.7",,"ug/L","U","3.7","TRG","1","0",,"0","10","4072  
3","CROOM SLF (HIGH CORNER RD LF)","12/11/2019 14:30:00","AQUEOUS-Other","DUP",,,,"No  
Prep","RES","YES","12/13/2019 16:29:00","12/13/2019 16:29:00","TOT","594798","594798","YES",,,,"35515794"  
"35518572018DUP","EPA  
8260","35518572018DUP","E83079","71432","Benzene","0.1",,"ug/L","U","0.1","TRG","1","0",,"0","1","40723","CR  
OOM SLF (HIGH CORNER RD LF)","12/11/2019 14:30:00","AQUEOUS-Other","DUP",,,,"No  
Prep","RES","YES","12/13/2019 16:29:00","12/13/2019 16:29:00","TOT","594798","594798","YES",,,,"35515794"  
"35518572018DUP","EPA  
8260","35518572018DUP","E83079","74975","Bromochloromethane","0.37",,"ug/L","U","0.37","TRG","1","0",,"0","1  
","40723","CROOM SLF (HIGH CORNER RD LF)","12/11/2019 14:30:00","AQUEOUS-Other","DUP",,,,"No  
Prep","RES","YES","12/13/2019 16:29:00","12/13/2019 16:29:00","TOT","594798","594798","YES",,,,"35515794"  
"35518572018DUP","EPA  
8260","35518572018DUP","E83079","75274","Bromodichloromethane","0.19",,"ug/L","U","0.19","TRG","1","0",,"0",  
"0.6","40723","CROOM SLF (HIGH CORNER RD LF)","12/11/2019 14:30:00","AQUEOUS-Other","DUP",,,,"No  
Prep","RES","YES","12/13/2019 16:29:00","12/13/2019 16:29:00","TOT","594798","594798","YES",,,,"35515794"  
"35518572018DUP","EPA  
8260","35518572018DUP","E83079","75252","Bromoform","2.6",,"ug/L","U","2.6","TRG","1","0",,"0","3","40723",  
CROOM SLF (HIGH CORNER RD LF)","12/11/2019 14:30:00","AQUEOUS-Other","DUP",,,,"No  
Prep","RES","YES","12/13/2019 16:29:00","12/13/2019 16:29:00","TOT","594798","594798","YES",,,,"35515794"  
"35518572018DUP","EPA  
8260","35518572018DUP","E83079","74839","Bromomethane","4",,"ug/L","U","4","TRG","1","0",,"0","5","40723",  
CROOM SLF (HIGH CORNER RD LF)","12/11/2019 14:30:00","AQUEOUS-Other","DUP",,,,"No  
Prep","RES","YES","12/13/2019 16:29:00","12/13/2019 16:29:00","TOT","594798","594798","YES",,"The continuing  
calibration verification was below the method acceptance limit. The analyte was not detected in the associated samples  
and the sensitivity of the instrument was verified with a reporting limit check standard.",,"35515794"  
"35518572018DUP","EPA 8260","35518572018DUP","E83079","75150","Carbon  
disulfide","0.45",,"ug/L","U","0.45","TRG","1","0",,"0","10","40723","CROOM SLF (HIGH CORNER RD  
LF)","12/11/2019 14:30:00","AQUEOUS-Other","DUP",,,,"No Prep","RES","YES","12/13/2019 16:29:00","12/13/2019  
16:29:00","TOT","594798","594798","YES",,"The continuing calibration verification was below the method acceptance  
limit. The analyte was not detected in the associated samples and the sensitivity of the instrument was verified with a  
reporting limit check standard.",,"35515794"  
"35518572018DUP","EPA 8260","35518572018DUP","E83079","56235","Carbon  
tetrachloride","0.5",,"ug/L","U","0.5","TRG","1","0",,"0","3","40723","CROOM SLF (HIGH CORNER RD  
LF)","12/11/2019 14:30:00","AQUEOUS-Other","DUP",,,,"No Prep","RES","YES","12/13/2019 16:29:00","12/13/2019  
16:29:00","TOT","594798","594798","YES",,,,"35515794"  
"35518572018DUP","EPA  
8260","35518572018DUP","E83079","108907","Chlorobenzene","0.5",,"ug/L","U","0.5","TRG","1","0",,"0","1","4072  
3","CROOM SLF (HIGH CORNER RD LF)","12/11/2019 14:30:00","AQUEOUS-Other","DUP",,,,"No  
Prep","RES","YES","12/13/2019 16:29:00","12/13/2019 16:29:00","TOT","594798","594798","YES",,,,"35515794"  
"35518572018DUP","EPA  
8260","35518572018DUP","E83079","75003","Chloroethane","3.7",,"ug/L","U","3.7","TRG","1","0",,"0","10","40723  
","CROOM SLF (HIGH CORNER RD LF)","12/11/2019 14:30:00","AQUEOUS-Other","DUP",,,,"No  
Prep","RES","YES","12/13/2019 16:29:00","12/13/2019 16:29:00","TOT","594798","594798","YES",,"The continuing  
calibration verification was below the method acceptance limit. The analyte was not detected in the associated samples  
and the sensitivity of the instrument was verified with a reporting limit check standard.",,"35515794"  
"35518572018DUP","EPA  
8260","35518572018DUP","E83079","67663","Chloroform","0.5",,"ug/L","U","0.5","TRG","1","0",,"0","1","40723",  
CROOM SLF (HIGH CORNER RD LF)","12/11/2019 14:30:00","AQUEOUS-Other","DUP",,,,"No

Prep","RES","YES","12/13/2019 16:29:00","12/13/2019 16:29:00","TOT","594798","594798","YES",,,,"35515794"  
"35518572018DUP","EPA  
8260","35518572018DUP","E83079","74873","Chloromethane","0.97",,"ug/L","U","0.97","TRG","1","0",,"0","1","40  
723","CROOM SLF (HIGH CORNER RD LF)","12/11/2019 14:30:00","AQUEOUS-Other","DUP",,,,"No  
Prep","RES","YES","12/13/2019 16:29:00","12/13/2019 16:29:00","TOT","594798","594798","YES",,"The continuing  
calibration verification was below the method acceptance limit. The analyte was not detected in the associated samples  
and the sensitivity of the instrument was verified with a reporting limit check standard.",,"35515794"  
"35518572018DUP","EPA 8260","35518572018DUP","E83079","156592","cis-1,2-  
Dichloroethene","0.5",,"ug/L","U","0.5","TRG","1","0",,"0","1","40723","CROOM SLF (HIGH CORNER RD  
LF)","12/11/2019 14:30:00","AQUEOUS-Other","DUP",,,,"No Prep","RES","YES","12/13/2019 16:29:00","12/13/2019  
16:29:00","TOT","594798","594798","YES",,,,"35515794"  
"35518572018DUP","EPA 8260","35518572018DUP","E83079","10061015","cis-1,3-  
Dichloropropene","0.17",,"ug/L","U","0.17","TRG","1","0",,"0","0.5","40723","CROOM SLF (HIGH CORNER RD  
LF)","12/11/2019 14:30:00","AQUEOUS-Other","DUP",,,,"No Prep","RES","YES","12/13/2019 16:29:00","12/13/2019  
16:29:00","TOT","594798","594798","YES",,,,"35515794"  
"35518572018DUP","EPA  
8260","35518572018DUP","E83079","124481","Dibromochloromethane","0.45",,"ug/L","U","0.45","TRG","1","0",,"0  
","2","40723","CROOM SLF (HIGH CORNER RD LF)","12/11/2019 14:30:00","AQUEOUS-Other","DUP",,,,"No  
Prep","RES","YES","12/13/2019 16:29:00","12/13/2019 16:29:00","TOT","594798","594798","YES",,,,"35515794"  
"35518572018DUP","EPA  
8260","35518572018DUP","E83079","74953","Dibromomethane","0.68",,"ug/L","U","0.68","TRG","1","0",,"0","2","4  
0723","CROOM SLF (HIGH CORNER RD LF)","12/11/2019 14:30:00","AQUEOUS-Other","DUP",,,,"No  
Prep","RES","YES","12/13/2019 16:29:00","12/13/2019 16:29:00","TOT","594798","594798","YES",,,,"35515794"  
"35518572018DUP","EPA  
8260","35518572018DUP","E83079","75718","Dichlorodifluoromethane","0.26",,"ug/L","U","0.26","TRG","1","0",,"0  
","1","40723","CROOM SLF (HIGH CORNER RD LF)","12/11/2019 14:30:00","AQUEOUS-Other","DUP",,,,"No  
Prep","RES","YES","12/13/2019 16:29:00","12/13/2019 16:29:00","TOT","594798","594798","YES",,"The continuing  
calibration verification was below the method acceptance limit. The analyte was not detected in the associated samples  
and the sensitivity of the instrument was verified with a reporting limit check standard.",,"35515794"  
"35518572018DUP","EPA  
8260","35518572018DUP","E83079","100414","Ethylbenzene","0.5",,"ug/L","U","0.5","TRG","1","0",,"0","1","40723  
","CROOM SLF (HIGH CORNER RD LF)","12/11/2019 14:30:00","AQUEOUS-Other","DUP",,,,"No  
Prep","RES","YES","12/13/2019 16:29:00","12/13/2019 16:29:00","TOT","594798","594798","YES",,,,"35515794"  
"35518572018DUP","EPA  
8260","35518572018DUP","E83079","74884","Iodomethane","9.3",,"ug/L","U","9.3","TRG","1","0",,"0","10","40723"  
","CROOM SLF (HIGH CORNER RD LF)","12/11/2019 14:30:00","AQUEOUS-Other","DUP",,,,"No  
Prep","RES","YES","12/13/2019 16:29:00","12/13/2019 16:29:00","TOT","594798","594798","YES",,"The continuing  
calibration verification was below the method acceptance limit. The analyte was not detected in the associated samples  
and the sensitivity of the instrument was verified with a reporting limit check standard.",,"35515794"  
"35518572018DUP","EPA 8260","35518572018DUP","E83079","75092","Methylene  
Chloride","2",,"ug/L","U","2","TRG","1","0",,"0","5","40723","CROOM SLF (HIGH CORNER RD LF)","12/11/2019  
14:30:00","AQUEOUS-Other","DUP",,,,"No Prep","RES","YES","12/13/2019 16:29:00","12/13/2019  
16:29:00","TOT","594798","594798","YES",,,,"35515794"  
"35518572018DUP","EPA 8260","35518572018DUP","E83079","1634044","Methyl-t-butyl  
ether","0.5",,"ug/L","U","0.5","TRG","1","0",,"0","2","40723","CROOM SLF (HIGH CORNER RD LF)","12/11/2019  
14:30:00","AQUEOUS-Other","DUP",,,,"No Prep","RES","YES","12/13/2019 16:29:00","12/13/2019  
16:29:00","TOT","594798","594798","YES",,"The continuing calibration verification was below the method acceptance  
limit. The analyte was not detected in the associated samples and the sensitivity of the instrument was verified with a  
reporting limit check standard.",,"35515794"  
"35518572018DUP","EPA  
8260","35518572018DUP","E83079","100425","Styrene","0.26",,"ug/L","U","0.26","TRG","1","0",,"0","1","40723","  
CROOM SLF (HIGH CORNER RD LF)","12/11/2019 14:30:00","AQUEOUS-Other","DUP",,,,"No  
Prep","RES","YES","12/13/2019 16:29:00","12/13/2019 16:29:00","TOT","594798","594798","YES",,,,"35515794"  
"35518572018DUP","EPA

8260","35518572018DUP","E83079","127184","Tetrachloroethene","0.5","ug/L","U","0.5","TRG","1","0","0","1","40723","CROOM SLF (HIGH CORNER RD LF)","12/11/2019 14:30:00","AQUEOUS-Other","DUP","No Prep","RES","YES","12/13/2019 16:29:00","12/13/2019 16:29:00","TOT","594798","594798","YES","35515794"  
"35518572018DUP","EPA 8260","35518572018DUP","E83079","108883","Toluene","0.5","ug/L","U","0.5","TRG","1","0","0","1","40723","CROOM SLF (HIGH CORNER RD LF)","12/11/2019 14:30:00","AQUEOUS-Other","DUP","No Prep","RES","YES","12/13/2019 16:29:00","12/13/2019 16:29:00","TOT","594798","594798","YES","35515794"  
"35518572018DUP","EPA 8260","35518572018DUP","E83079","DEP-SURR-038","Toluene-d8","42","ug/L","SURR","1","0","105","2","40723","CROOM SLF (HIGH CORNER RD LF)","12/11/2019 14:30:00","AQUEOUS-Other","DUP","No Prep","RES","YES","12/13/2019 16:29:00","12/13/2019 16:29:00","TOT","594798","594798","YES","40","35515794"  
"35518572018DUP","EPA 8260","35518572018DUP","E83079","156605","trans-1,2-Dichloroethene","0.5","ug/L","U","0.5","TRG","1","0","0","1","40723","CROOM SLF (HIGH CORNER RD LF)","12/11/2019 14:30:00","AQUEOUS-Other","DUP","No Prep","RES","YES","12/13/2019 16:29:00","12/13/2019 16:29:00","TOT","594798","594798","YES","35515794"  
"35518572018DUP","EPA 8260","35518572018DUP","E83079","10061026","trans-1,3-Dichloropropene","0.17","ug/L","U","0.17","TRG","1","0","0","0.5","40723","CROOM SLF (HIGH CORNER RD LF)","12/11/2019 14:30:00","AQUEOUS-Other","DUP","No Prep","RES","YES","12/13/2019 16:29:00","12/13/2019 16:29:00","TOT","594798","594798","YES","35515794"  
"35518572018DUP","EPA 8260","35518572018DUP","E83079","79016","Trichloroethene","0.5","ug/L","U","0.5","TRG","1","0","0","1","40723","CROOM SLF (HIGH CORNER RD LF)","12/11/2019 14:30:00","AQUEOUS-Other","DUP","No Prep","RES","YES","12/13/2019 16:29:00","12/13/2019 16:29:00","TOT","594798","594798","YES","35515794"  
"35518572018DUP","EPA 8260","35518572018DUP","E83079","75694","Trichlorofluoromethane","0.35","ug/L","U","0.35","TRG","1","0","0","1","40723","CROOM SLF (HIGH CORNER RD LF)","12/11/2019 14:30:00","AQUEOUS-Other","DUP","No Prep","RES","YES","12/13/2019 16:29:00","12/13/2019 16:29:00","TOT","594798","594798","YES","35515794"  
"35518572018DUP","EPA 8260","35518572018DUP","E83079","108054","Vinyl acetate","0.19","ug/L","U","0.19","TRG","1","0","0","10","40723","CROOM SLF (HIGH CORNER RD LF)","12/11/2019 14:30:00","AQUEOUS-Other","DUP","No Prep","RES","YES","12/13/2019 16:29:00","12/13/2019 16:29:00","TOT","594798","594798","YES","35515794"  
"35518572018DUP","EPA 8260","35518572018DUP","E83079","75014","Vinyl chloride","0.5","ug/L","U","0.5","TRG","1","0","0","1","40723","CROOM SLF (HIGH CORNER RD LF)","12/11/2019 14:30:00","AQUEOUS-Other","DUP","No Prep","RES","YES","12/13/2019 16:29:00","12/13/2019 16:29:00","TOT","594798","594798","YES","The continuing calibration verification was below the method acceptance limit. The analyte was not detected in the associated samples and the sensitivity of the instrument was verified with a reporting limit check standard.","35515794"  
"35518572018DUP","EPA 8260","35518572018DUP","E83079","1330207","Xylenes-Total","1","ug/L","U","1","TRG","1","0","0","5","40723","CROOM SLF (HIGH CORNER RD LF)","12/11/2019 14:30:00","AQUEOUS-Other","DUP","No Prep","RES","YES","12/13/2019 16:29:00","12/13/2019 16:29:00","TOT","594798","594798","YES","35515794"  
"35518572020MS","EPA 8260","35518572020MS","E83079","630206","1,1,1,2-Tetrachloroethane","15.5","ug/L","0.32","SPK","1","0","78","0","1","40723","CROOM SLF (HIGH CORNER RD LF)","12/11/2019 15:00:00","AQUEOUS-Other","MS","No Prep","RES","YES","12/13/2019 17:22:00","12/13/2019 17:22:00","TOT","594798","594798","YES","20","35515794"  
"35518572020MS","EPA 8260","35518572020MS","E83079","71556","1,1,1-Trichloroethane","17.2","ug/L","0.3","SPK","1","0","86","0","1","40723","CROOM SLF (HIGH CORNER RD LF)","12/11/2019 15:00:00","AQUEOUS-Other","MS","No Prep","RES","YES","12/13/2019 17:22:00","12/13/2019 17:22:00","TOT","594798","594798","YES","20","35515794"  
"35518572020MS","EPA 8260","35518572020MS","E83079","79345","1,1,2,2-Tetrachloroethane","16.4","ug/L","0.2","SPK","1","0","82","0","0.5","40723","CROOM SLF (HIGH CORNER RD LF)","12/11/2019 15:00:00","AQUEOUS-Other","MS","No Prep","RES","YES","12/13/2019 17:22:00","12/13/2019 17:22:00","TOT","594798","594798","YES","20","35515794"  
"35518572020MS","EPA 8260","35518572020MS","E83079","79005","1,1,2-

Trichloroethane","16.3","ug/L","0.3","SPK","1","0","81","0","1","40723","CROOM SLF (HIGH CORNER RD LF)","12/11/2019 15:00:00","AQUEOUS-Other","MS","No Prep","RES","YES","12/13/2019 17:22:00","12/13/2019 17:22:00","TOT","594798","594798","YES","20","35515794"  
"35518572020MS","EPA 8260","35518572020MS","E83079","75343","1,1-Dichloroethane","17.3","ug/L","0.34","SPK","1","0","87","0","1","40723","CROOM SLF (HIGH CORNER RD LF)","12/11/2019 15:00:00","AQUEOUS-Other","MS","No Prep","RES","YES","12/13/2019 17:22:00","12/13/2019 17:22:00","TOT","594798","594798","YES","20","35515794"  
"35518572020MS","EPA 8260","35518572020MS","E83079","75354","1,1-Dichloroethene","17.2","ug/L","0.5","SPK","1","0","86","0","1","40723","CROOM SLF (HIGH CORNER RD LF)","12/11/2019 15:00:00","AQUEOUS-Other","MS","No Prep","RES","YES","12/13/2019 17:22:00","12/13/2019 17:22:00","TOT","594798","594798","YES","20","35515794"  
"35518572020MS","EPA 8260","35518572020MS","E83079","96184","1,2,3-Trichloropropane","17.4","ug/L","1.1","SPK","1","0","87","0","2","40723","CROOM SLF (HIGH CORNER RD LF)","12/11/2019 15:00:00","AQUEOUS-Other","MS","No Prep","RES","YES","12/13/2019 17:22:00","12/13/2019 17:22:00","TOT","594798","594798","YES","20","35515794"  
"35518572020MS","EPA 8260","35518572020MS","E83079","95501","1,2-Dichlorobenzene","14.9","ug/L","0.5","SPK","1","0","75","0","1","40723","CROOM SLF (HIGH CORNER RD LF)","12/11/2019 15:00:00","AQUEOUS-Other","MS","No Prep","RES","YES","12/13/2019 17:22:00","12/13/2019 17:22:00","TOT","594798","594798","YES","20","35515794"  
"35518572020MS","EPA 8260","35518572020MS","E83079","107062","1,2-Dichloroethane","14.8","ug/L","0.5","SPK","1","0","74","0","1","40723","CROOM SLF (HIGH CORNER RD LF)","12/11/2019 15:00:00","AQUEOUS-Other","MS","No Prep","RES","YES","12/13/2019 17:22:00","12/13/2019 17:22:00","TOT","594798","594798","YES","20","35515794"  
"35518572020MS","EPA 8260","35518572020MS","E83079","DEP-SURR-002","1,2-Dichloroethane-d4","39.2","ug/L","SURR","1","0","98","0","40723","CROOM SLF (HIGH CORNER RD LF)","12/11/2019 15:00:00","AQUEOUS-Other","MS","No Prep","RES","YES","12/13/2019 17:22:00","12/13/2019 17:22:00","TOT","594798","594798","YES","40","35515794"  
"35518572020MS","EPA 8260","35518572020MS","E83079","78875","1,2-Dichloropropane","16.9","ug/L","0.23","SPK","1","0","84","0","1","40723","CROOM SLF (HIGH CORNER RD LF)","12/11/2019 15:00:00","AQUEOUS-Other","MS","No Prep","RES","YES","12/13/2019 17:22:00","12/13/2019 17:22:00","TOT","594798","594798","YES","20","35515794"  
"35518572020MS","EPA 8260","35518572020MS","E83079","541731","1,3-Dichlorobenzene","14.7","ug/L","0.5","SPK","1","0","73","0","1","40723","CROOM SLF (HIGH CORNER RD LF)","12/11/2019 15:00:00","AQUEOUS-Other","MS","No Prep","RES","YES","12/13/2019 17:22:00","12/13/2019 17:22:00","TOT","594798","594798","YES","20","35515794"  
"35518572020MS","EPA 8260","35518572020MS","E83079","106467","1,4-Dichlorobenzene","14.3","ug/L","0.5","SPK","1","0","71","0","1","40723","CROOM SLF (HIGH CORNER RD LF)","12/11/2019 15:00:00","AQUEOUS-Other","MS","No Prep","RES","YES","12/13/2019 17:22:00","12/13/2019 17:22:00","TOT","594798","594798","YES","20","35515794"  
"35518572020MS","EPA 8260","35518572020MS","E83079","78933","2-Butanone","34.2","ug/L","5","SPK","1","0","85","0","10","40723","CROOM SLF (HIGH CORNER RD LF)","12/11/2019 15:00:00","AQUEOUS-Other","MS","No Prep","RES","YES","12/13/2019 17:22:00","12/13/2019 17:22:00","TOT","594798","594798","YES","40","35515794"  
"35518572020MS","EPA 8260","35518572020MS","E83079","110758","2-Chloroethylvinyl ether","1.4","ug/L","UJ","1.4","SPK","1","0","0","0","40","40723","CROOM SLF (HIGH CORNER RD LF)","12/11/2019 15:00:00","AQUEOUS-Other","MS","No Prep","RES","YES","12/13/2019 17:22:00","12/13/2019 17:22:00","TOT","594798","594798","YES","20","Matrix spike recovery exceeded QC limits. Batch accepted based on laboratory control sample (LCS) recovery.","35515794"  
"35518572020MS","EPA 8260","35518572020MS","E83079","591786","2-Hexanone","34.3","ug/L","0.85","SPK","1","0","86","0","10","40723","CROOM SLF (HIGH CORNER RD LF)","12/11/2019 15:00:00","AQUEOUS-Other","MS","No Prep","RES","YES","12/13/2019 17:22:00","12/13/2019 17:22:00","TOT","594798","594798","YES","40","35515794"  
"35518572020MS","EPA 8260","35518572020MS","E83079","DEP-SURR-019","4-Bromofluorobenzene","38.4","ug/L","SURR","1","0","96","0","40723","CROOM SLF (HIGH CORNER RD



LF)","12/11/2019 15:00:00","AQUEOUS-Other","MS","No Prep","RES","YES","12/13/2019 17:22:00","12/13/2019 17:22:00","TOT","594798","594798","YES","40","35515794"  
"35518572020MS","EPA 8260","35518572020MS","E83079","108101","4-Methyl-2-pentanone","33.9","ug/L","0.32","SPK","1","0","85","0","10","40723","CROOM SLF (HIGH CORNER RD LF)","12/11/2019 15:00:00","AQUEOUS-Other","MS","No Prep","RES","YES","12/13/2019 17:22:00","12/13/2019 17:22:00","TOT","594798","594798","YES","40","35515794"  
"35518572020MS","EPA 8260","35518572020MS","E83079","67641","Acetone","36.3","ug/L","5.3","SPK","1","0","89","0","20","40723","CROOM SLF (HIGH CORNER RD LF)","12/11/2019 15:00:00","AQUEOUS-Other","MS","No Prep","RES","YES","12/13/2019 17:22:00","12/13/2019 17:22:00","TOT","594798","594798","YES","40","35515794"  
"35518572020MS","EPA 8260","35518572020MS","E83079","107131","Acrylonitrile","210","ug/L","3.7","SPK","1","0","105","0","10","40723","CROOM SLF (HIGH CORNER RD LF)","12/11/2019 15:00:00","AQUEOUS-Other","MS","No Prep","RES","YES","12/13/2019 17:22:00","12/13/2019 17:22:00","TOT","594798","594798","YES","200","35515794"  
"35518572020MS","EPA 8260","35518572020MS","E83079","71432","Benzene","17","ug/L","0.1","SPK","1","0","85","0","1","40723","CROOM SLF (HIGH CORNER RD LF)","12/11/2019 15:00:00","AQUEOUS-Other","MS","No Prep","RES","YES","12/13/2019 17:22:00","12/13/2019 17:22:00","TOT","594798","594798","YES","20","35515794"  
"35518572020MS","EPA 8260","35518572020MS","E83079","74975","Bromochloromethane","16.5","ug/L","0.37","SPK","1","0","83","0","1","40723","CROOM SLF (HIGH CORNER RD LF)","12/11/2019 15:00:00","AQUEOUS-Other","MS","No Prep","RES","YES","12/13/2019 17:22:00","12/13/2019 17:22:00","TOT","594798","594798","YES","20","35515794"  
"35518572020MS","EPA 8260","35518572020MS","E83079","75274","Bromodichloromethane","15.8","ug/L","0.19","SPK","1","0","79","0","0.6","40723","CROOM SLF (HIGH CORNER RD LF)","12/11/2019 15:00:00","AQUEOUS-Other","MS","No Prep","RES","YES","12/13/2019 17:22:00","12/13/2019 17:22:00","TOT","594798","594798","YES","20","35515794"  
"35518572020MS","EPA 8260","35518572020MS","E83079","75252","Bromoform","13.5","ug/L","2.6","SPK","1","0","67","0","3","40723","CROOM SLF (HIGH CORNER RD LF)","12/11/2019 15:00:00","AQUEOUS-Other","MS","No Prep","RES","YES","12/13/2019 17:22:00","12/13/2019 17:22:00","TOT","594798","594798","YES","20","35515794"  
"35518572020MS","EPA 8260","35518572020MS","E83079","74839","Bromomethane","14.2","ug/L","4","SPK","1","0","71","0","5","40723","CROOM SLF (HIGH CORNER RD LF)","12/11/2019 15:00:00","AQUEOUS-Other","MS","No Prep","RES","YES","12/13/2019 17:22:00","12/13/2019 17:22:00","TOT","594798","594798","YES","20","The continuing calibration verification was below the method acceptance limit. Any detection for the analyte in the associated samples may have a low bias.","35515794"  
"35518572020MS","EPA 8260","35518572020MS","E83079","75150","Carbon disulfide","15.9","ug/L","0.45","SPK","1","0","80","0","10","40723","CROOM SLF (HIGH CORNER RD LF)","12/11/2019 15:00:00","AQUEOUS-Other","MS","No Prep","RES","YES","12/13/2019 17:22:00","12/13/2019 17:22:00","TOT","594798","594798","YES","20","The continuing calibration verification was below the method acceptance limit. Any detection for the analyte in the associated samples may have a low bias.","35515794"  
"35518572020MS","EPA 8260","35518572020MS","E83079","56235","Carbon tetrachloride","16.9","ug/L","0.5","SPK","1","0","85","0","3","40723","CROOM SLF (HIGH CORNER RD LF)","12/11/2019 15:00:00","AQUEOUS-Other","MS","No Prep","RES","YES","12/13/2019 17:22:00","12/13/2019 17:22:00","TOT","594798","594798","YES","20","35515794"  
"35518572020MS","EPA 8260","35518572020MS","E83079","108907","Chlorobenzene","15.7","ug/L","0.5","SPK","1","0","78","0","1","40723","CROOM SLF (HIGH CORNER RD LF)","12/11/2019 15:00:00","AQUEOUS-Other","MS","No

Prep","RES","YES","12/13/2019 17:22:00","12/13/2019  
17:22:00","TOT","594798","594798","YES","20","35515794"  
"35518572020MS","EPA  
8260","35518572020MS","E83079","75003","Chloroethane","14.9","ug/L","3.7","SPK","1","0","74","0","10","40723  
","CROOM SLF (HIGH CORNER RD LF)","12/11/2019 15:00:00","AQUEOUS-Other","MS","No  
Prep","RES","YES","12/13/2019 17:22:00","12/13/2019 17:22:00","TOT","594798","594798","YES","20","The  
continuing calibration verification was below the method acceptance limit. Any detection for the analyte in the  
associated samples may have a low bias.","35515794"  
"35518572020MS","EPA  
8260","35518572020MS","E83079","67663","Chloroform","17","ug/L","0.5","SPK","1","0","85","0","1","40723","C  
ROOM SLF (HIGH CORNER RD LF)","12/11/2019 15:00:00","AQUEOUS-Other","MS","No  
Prep","RES","YES","12/13/2019 17:22:00","12/13/2019  
17:22:00","TOT","594798","594798","YES","20","35515794"  
"35518572020MS","EPA  
8260","35518572020MS","E83079","74873","Chloromethane","14.4","ug/L","0.97","SPK","1","0","72","0","1","407  
23","CROOM SLF (HIGH CORNER RD LF)","12/11/2019 15:00:00","AQUEOUS-Other","MS","No  
Prep","RES","YES","12/13/2019 17:22:00","12/13/2019 17:22:00","TOT","594798","594798","YES","20","The  
continuing calibration verification was below the method acceptance limit. Any detection for the analyte in the  
associated samples may have a low bias.","35515794"  
"35518572020MS","EPA 8260","35518572020MS","E83079","156592","cis-1,2-  
Dichloroethene","16.4","ug/L","0.5","SPK","1","0","82","0","1","40723","CROOM SLF (HIGH CORNER RD  
LF)","12/11/2019 15:00:00","AQUEOUS-Other","MS","No Prep","RES","YES","12/13/2019 17:22:00","12/13/2019  
17:22:00","TOT","594798","594798","YES","20","35515794"  
"35518572020MS","EPA 8260","35518572020MS","E83079","10061015","cis-1,3-  
Dichloropropene","15.8","ug/L","0.17","SPK","1","0","79","0","0.5","40723","CROOM SLF (HIGH CORNER RD  
LF)","12/11/2019 15:00:00","AQUEOUS-Other","MS","No Prep","RES","YES","12/13/2019 17:22:00","12/13/2019  
17:22:00","TOT","594798","594798","YES","20","35515794"  
"35518572020MS","EPA  
8260","35518572020MS","E83079","124481","Dibromochloromethane","16.3","ug/L","0.45","SPK","1","0","81","0",  
"2","40723","CROOM SLF (HIGH CORNER RD LF)","12/11/2019 15:00:00","AQUEOUS-Other","MS","No  
Prep","RES","YES","12/13/2019 17:22:00","12/13/2019  
17:22:00","TOT","594798","594798","YES","20","35515794"  
"35518572020MS","EPA  
8260","35518572020MS","E83079","74953","Dibromomethane","15.2","ug/L","0.68","SPK","1","0","76","0","2","40  
723","CROOM SLF (HIGH CORNER RD LF)","12/11/2019 15:00:00","AQUEOUS-Other","MS","No  
Prep","RES","YES","12/13/2019 17:22:00","12/13/2019  
17:22:00","TOT","594798","594798","YES","20","35515794"  
"35518572020MS","EPA  
8260","35518572020MS","E83079","75718","Dichlorodifluoromethane","13.7","ug/L","0.26","SPK","1","0","68","0",  
"1","40723","CROOM SLF (HIGH CORNER RD LF)","12/11/2019 15:00:00","AQUEOUS-Other","MS","No  
Prep","RES","YES","12/13/2019 17:22:00","12/13/2019 17:22:00","TOT","594798","594798","YES","20","The  
continuing calibration verification was below the method acceptance limit. Any detection for the analyte in the  
associated samples may have a low bias.","35515794"  
"35518572020MS","EPA  
8260","35518572020MS","E83079","100414","Ethylbenzene","16.2","ug/L","0.5","SPK","1","0","81","0","1","40723  
","CROOM SLF (HIGH CORNER RD LF)","12/11/2019 15:00:00","AQUEOUS-Other","MS","No  
Prep","RES","YES","12/13/2019 17:22:00","12/13/2019  
17:22:00","TOT","594798","594798","YES","20","35515794"  
"35518572020MS","EPA  
8260","35518572020MS","E83079","74884","Iodomethane","31.7","ug/L","9.3","SPK","1","0","79","0","10","40723  
","CROOM SLF (HIGH CORNER RD LF)","12/11/2019 15:00:00","AQUEOUS-Other","MS","No  
Prep","RES","YES","12/13/2019 17:22:00","12/13/2019 17:22:00","TOT","594798","594798","YES","40","The  
continuing calibration verification was below the method acceptance limit. Any detection for the analyte in the  
associated samples may have a low bias.","35515794"

"35518572020MS","EPA 8260","35518572020MS","E83079","75092","Methylene Chloride","16.9","ug/L","2","SPK","1","0","85","0","5","40723","CROOM SLF (HIGH CORNER RD LF)","12/11/2019 15:00:00","AQUEOUS-Other","MS","No Prep","RES","YES","12/13/2019 17:22:00","12/13/2019 17:22:00","TOT","594798","594798","YES","20","35515794"

"35518572020MS","EPA 8260","35518572020MS","E83079","1634044","Methyl-t-butyl ether","15.7","ug/L","0.5","SPK","1","0","79","0","2","40723","CROOM SLF (HIGH CORNER RD LF)","12/11/2019 15:00:00","AQUEOUS-Other","MS","No Prep","RES","YES","12/13/2019 17:22:00","12/13/2019 17:22:00","TOT","594798","594798","YES","20","The continuing calibration verification was below the method acceptance limit. Any detection for the analyte in the associated samples may have a low bias.","35515794"

"35518572020MS","EPA 8260","35518572020MS","E83079","100425","Styrene","15.8","ug/L","0.26","SPK","1","0","79","0","1","40723","CROOM SLF (HIGH CORNER RD LF)","12/11/2019 15:00:00","AQUEOUS-Other","MS","No Prep","RES","YES","12/13/2019 17:22:00","12/13/2019 17:22:00","TOT","594798","594798","YES","20","35515794"

"35518572020MS","EPA 8260","35518572020MS","E83079","127184","Tetrachloroethene","12.8","ug/L","0.5","SPK","1","0","64","0","1","40723","CROOM SLF (HIGH CORNER RD LF)","12/11/2019 15:00:00","AQUEOUS-Other","MS","No Prep","RES","YES","12/13/2019 17:22:00","12/13/2019 17:22:00","TOT","594798","594798","YES","20","35515794"

"35518572020MS","EPA 8260","35518572020MS","E83079","108883","Toluene","18","ug/L","0.5","SPK","1","0","86","0","1","40723","CROOM SLF (HIGH CORNER RD LF)","12/11/2019 15:00:00","AQUEOUS-Other","MS","No Prep","RES","YES","12/13/2019 17:22:00","12/13/2019 17:22:00","TOT","594798","594798","YES","20","35515794"

"35518572020MS","EPA 8260","35518572020MS","E83079","DEP-SURR-038","Toluene-d8","39.8","ug/L","SURR","1","0","99","0","40723","CROOM SLF (HIGH CORNER RD LF)","12/11/2019 15:00:00","AQUEOUS-Other","MS","No Prep","RES","YES","12/13/2019 17:22:00","12/13/2019 17:22:00","TOT","594798","594798","YES","40","35515794"

"35518572020MS","EPA 8260","35518572020MS","E83079","156605","trans-1,2-Dichloroethene","16.8","ug/L","0.5","SPK","1","0","84","0","1","40723","CROOM SLF (HIGH CORNER RD LF)","12/11/2019 15:00:00","AQUEOUS-Other","MS","No Prep","RES","YES","12/13/2019 17:22:00","12/13/2019 17:22:00","TOT","594798","594798","YES","20","35515794"

"35518572020MS","EPA 8260","35518572020MS","E83079","10061026","trans-1,3-Dichloropropene","16.4","ug/L","0.17","SPK","1","0","82","0","0.5","40723","CROOM SLF (HIGH CORNER RD LF)","12/11/2019 15:00:00","AQUEOUS-Other","MS","No Prep","RES","YES","12/13/2019 17:22:00","12/13/2019 17:22:00","TOT","594798","594798","YES","20","35515794"

"35518572020MS","EPA 8260","35518572020MS","E83079","79016","Trichloroethene","15.1","ug/L","0.5","SPK","1","0","75","0","1","40723","CROOM SLF (HIGH CORNER RD LF)","12/11/2019 15:00:00","AQUEOUS-Other","MS","No Prep","RES","YES","12/13/2019 17:22:00","12/13/2019 17:22:00","TOT","594798","594798","YES","20","35515794"

"35518572020MS","EPA 8260","35518572020MS","E83079","75694","Trichlorofluoromethane","18.7","ug/L","0.35","SPK","1","0","93","0","1","40723","CROOM SLF (HIGH CORNER RD LF)","12/11/2019 15:00:00","AQUEOUS-Other","MS","No Prep","RES","YES","12/13/2019 17:22:00","12/13/2019 17:22:00","TOT","594798","594798","YES","20","35515794"

"35518572020MS","EPA 8260","35518572020MS","E83079","108054","Vinyl acetate","16.5","ug/L","0.19","SPK","1","0","82","0","10","40723","CROOM SLF (HIGH CORNER RD LF)","12/11/2019 15:00:00","AQUEOUS-Other","MS","No Prep","RES","YES","12/13/2019 17:22:00","12/13/2019 17:22:00","TOT","594798","594798","YES","20","35515794"

"35518572020MS","EPA 8260","35518572020MS","E83079","75014","Vinyl chloride","16.2","ug/L","0.5","SPK","1","0","81","0","1","40723","CROOM SLF (HIGH CORNER RD LF)","12/11/2019 15:00:00","AQUEOUS-Other","MS","No Prep","RES","YES","12/13/2019 17:22:00","12/13/2019 17:22:00","TOT","594798","594798","YES","20","The continuing calibration verification was below the method

acceptance limit. Any detection for the analyte in the associated samples may have a low bias.", "35515794"  
"35518572020MS", "EPA 8260", "35518572020MS", "E83079", "1330207", "Xylenes-  
Total", "48.2", "ug/L", "1", "SPK", "1", "0", "80", "0", "5", "40723", "CROOM SLF (HIGH CORNER RD LF)", "12/11/2019  
15:00:00", "AQUEOUS-Other", "MS", "No Prep", "RES", "YES", "12/13/2019 17:22:00", "12/13/2019  
17:22:00", "TOT", "594798", "594798", "YES", "60", "35515794"  
"35518778001MS", "SM18 5310 B", "35518778001MS", "E83079", "2040", "Carbon- Total  
Organic", "35", "mg/L", "0.5", "SPK", "1", "0", "90", "0", "1", "40723", "CROOM SLF (HIGH CORNER RD  
LF)", "12/11/2019 00:01:00", "AQUEOUS-Other", "MS", "No Prep", "RES", "YES", "12/14/2019 16:41:00", "12/14/2019  
16:41:00", "TOT", "594992", "594992", "YES", "20", "35515794"  
"35518778001MSD", "SM18 5310 B", "35518778001MSD", "E83079", "2040", "Carbon- Total  
Organic", "34.7", "mg/L", "0.5", "SPK", "1", "0", "88", "1", "1", "40723", "CROOM SLF (HIGH CORNER RD  
LF)", "12/11/2019 00:01:00", "AQUEOUS-Other", "MSD", "No Prep", "RES", "YES", "12/14/2019  
16:56:00", "12/14/2019 16:56:00", "TOT", "594992", "594992", "YES", "20", "35515794"  
"35519066001DUP", "EPA 8260", "35519066001DUP", "E83079", "630206", "1,1,1,2-  
Tetrachloroethane", "0.32", "ug/L", "U", "0.32", "TRG", "1", "0", "0", "1", "40723", "CROOM SLF (HIGH CORNER RD  
LF)", "12/16/2019 10:58:00", "AQUEOUS-Other", "DUP", "No Prep", "RES", "YES", "12/17/2019 18:35:00", "12/17/2019  
18:35:00", "TOT", "595600", "595600", "YES", "35515794"  
"35519066001DUP", "EPA 8260", "35519066001DUP", "E83079", "71556", "1,1,1-  
Trichloroethane", "0.3", "ug/L", "U", "0.3", "TRG", "1", "0", "0", "1", "40723", "CROOM SLF (HIGH CORNER RD  
LF)", "12/16/2019 10:58:00", "AQUEOUS-Other", "DUP", "No Prep", "RES", "YES", "12/17/2019 18:35:00", "12/17/2019  
18:35:00", "TOT", "595600", "595600", "YES", "35515794"  
"35519066001DUP", "EPA 8260", "35519066001DUP", "E83079", "79345", "1,1,2,2-  
Tetrachloroethane", "0.2", "ug/L", "U", "0.2", "TRG", "1", "0", "0", "0.5", "40723", "CROOM SLF (HIGH CORNER RD  
LF)", "12/16/2019 10:58:00", "AQUEOUS-Other", "DUP", "No Prep", "RES", "YES", "12/17/2019 18:35:00", "12/17/2019  
18:35:00", "TOT", "595600", "595600", "YES", "35515794"  
"35519066001DUP", "EPA 8260", "35519066001DUP", "E83079", "79005", "1,1,2-  
Trichloroethane", "0.3", "ug/L", "U", "0.3", "TRG", "1", "0", "0", "1", "40723", "CROOM SLF (HIGH CORNER RD  
LF)", "12/16/2019 10:58:00", "AQUEOUS-Other", "DUP", "No Prep", "RES", "YES", "12/17/2019 18:35:00", "12/17/2019  
18:35:00", "TOT", "595600", "595600", "YES", "35515794"  
"35519066001DUP", "EPA 8260", "35519066001DUP", "E83079", "75343", "1,1-  
Dichloroethane", "0.34", "ug/L", "U", "0.34", "TRG", "1", "0", "0", "1", "40723", "CROOM SLF (HIGH CORNER RD  
LF)", "12/16/2019 10:58:00", "AQUEOUS-Other", "DUP", "No Prep", "RES", "YES", "12/17/2019 18:35:00", "12/17/2019  
18:35:00", "TOT", "595600", "595600", "YES", "35515794"  
"35519066001DUP", "EPA 8260", "35519066001DUP", "E83079", "75354", "1,1-  
Dichloroethene", "0.5", "ug/L", "U", "0.5", "TRG", "1", "0", "0", "1", "40723", "CROOM SLF (HIGH CORNER RD  
LF)", "12/16/2019 10:58:00", "AQUEOUS-Other", "DUP", "No Prep", "RES", "YES", "12/17/2019 18:35:00", "12/17/2019  
18:35:00", "TOT", "595600", "595600", "YES", "35515794"  
"35519066001DUP", "EPA 8260", "35519066001DUP", "E83079", "96184", "1,2,3-  
Trichloropropane", "1.1", "ug/L", "U", "1.1", "TRG", "1", "0", "0", "2", "40723", "CROOM SLF (HIGH CORNER RD  
LF)", "12/16/2019 10:58:00", "AQUEOUS-Other", "DUP", "No Prep", "RES", "YES", "12/17/2019 18:35:00", "12/17/2019  
18:35:00", "TOT", "595600", "595600", "YES", "35515794"  
"35519066001DUP", "EPA 8260", "35519066001DUP", "E83079", "95501", "1,2-  
Dichlorobenzene", "0.5", "ug/L", "U", "0.5", "TRG", "1", "0", "0", "1", "40723", "CROOM SLF (HIGH CORNER RD  
LF)", "12/16/2019 10:58:00", "AQUEOUS-Other", "DUP", "No Prep", "RES", "YES", "12/17/2019 18:35:00", "12/17/2019  
18:35:00", "TOT", "595600", "595600", "YES", "35515794"  
"35519066001DUP", "EPA 8260", "35519066001DUP", "E83079", "107062", "1,2-  
Dichloroethane", "0.5", "ug/L", "U", "0.5", "TRG", "1", "0", "0", "1", "40723", "CROOM SLF (HIGH CORNER RD  
LF)", "12/16/2019 10:58:00", "AQUEOUS-Other", "DUP", "No Prep", "RES", "YES", "12/17/2019 18:35:00", "12/17/2019  
18:35:00", "TOT", "595600", "595600", "YES", "35515794"  
"35519066001DUP", "EPA 8260", "35519066001DUP", "E83079", "DEP-SURR-002", "1,2-Dichloroethane-  
d4", "37.6", "ug/L", "SURR", "1", "0", "94", "0", "40723", "CROOM SLF (HIGH CORNER RD LF)", "12/16/2019  
10:58:00", "AQUEOUS-Other", "DUP", "No Prep", "RES", "YES", "12/17/2019 18:35:00", "12/17/2019  
18:35:00", "TOT", "595600", "595600", "YES", "40", "35515794"  
"35519066001DUP", "EPA 8260", "35519066001DUP", "E83079", "78875", "1,2-

Dichloropropane","0.23","ug/L","U","0.23","TRG","1","0","0","1","40723","CROOM SLF (HIGH CORNER RD LF)","12/16/2019 10:58:00","AQUEOUS-Other","DUP","No Prep","RES","YES","12/17/2019 18:35:00","12/17/2019 18:35:00","TOT","595600","595600","YES","35515794"  
"35519066001DUP","EPA 8260","35519066001DUP","E83079","541731","1,3-Dichlorobenzene","0.5","ug/L","U","0.5","TRG","1","0","0","1","40723","CROOM SLF (HIGH CORNER RD LF)","12/16/2019 10:58:00","AQUEOUS-Other","DUP","No Prep","RES","YES","12/17/2019 18:35:00","12/17/2019 18:35:00","TOT","595600","595600","YES","35515794"  
"35519066001DUP","EPA 8260","35519066001DUP","E83079","106467","1,4-Dichlorobenzene","0.5","ug/L","U","0.5","TRG","1","0","0","1","40723","CROOM SLF (HIGH CORNER RD LF)","12/16/2019 10:58:00","AQUEOUS-Other","DUP","No Prep","RES","YES","12/17/2019 18:35:00","12/17/2019 18:35:00","TOT","595600","595600","YES","35515794"  
"35519066001DUP","EPA 8260","35519066001DUP","E83079","78933","2-Butanone","5","ug/L","U","5","TRG","1","0","0","10","40723","CROOM SLF (HIGH CORNER RD LF)","12/16/2019 10:58:00","AQUEOUS-Other","DUP","No Prep","RES","YES","12/17/2019 18:35:00","12/17/2019 18:35:00","TOT","595600","595600","YES","35515794"  
"35519066001DUP","EPA 8260","35519066001DUP","E83079","110758","2-Chloroethylvinyl ether","1.4","ug/L","U","1.4","TRG","1","0","0","40","40723","CROOM SLF (HIGH CORNER RD LF)","12/16/2019 10:58:00","AQUEOUS-Other","DUP","No Prep","RES","YES","12/17/2019 18:35:00","12/17/2019 18:35:00","TOT","595600","595600","YES","35515794"  
"35519066001DUP","EPA 8260","35519066001DUP","E83079","591786","2-Hexanone","0.85","ug/L","U","0.85","TRG","1","0","0","10","40723","CROOM SLF (HIGH CORNER RD LF)","12/16/2019 10:58:00","AQUEOUS-Other","DUP","No Prep","RES","YES","12/17/2019 18:35:00","12/17/2019 18:35:00","TOT","595600","595600","YES","35515794"  
"35519066001DUP","EPA 8260","35519066001DUP","E83079","DEP-SURR-019","4-Bromofluorobenzene","40.1","ug/L","SURRE","1","0","100","1","40723","CROOM SLF (HIGH CORNER RD LF)","12/16/2019 10:58:00","AQUEOUS-Other","DUP","No Prep","RES","YES","12/17/2019 18:35:00","12/17/2019 18:35:00","TOT","595600","595600","YES","40","35515794"  
"35519066001DUP","EPA 8260","35519066001DUP","E83079","108101","4-Methyl-2-pentanone","0.32","ug/L","U","0.32","TRG","1","0","0","10","40723","CROOM SLF (HIGH CORNER RD LF)","12/16/2019 10:58:00","AQUEOUS-Other","DUP","No Prep","RES","YES","12/17/2019 18:35:00","12/17/2019 18:35:00","TOT","595600","595600","YES","35515794"  
"35519066001DUP","EPA 8260","35519066001DUP","E83079","67641","Acetone","5.3","ug/L","U","5.3","TRG","1","0","0","20","40723","CROOM SLF (HIGH CORNER RD LF)","12/16/2019 10:58:00","AQUEOUS-Other","DUP","No Prep","RES","YES","12/17/2019 18:35:00","12/17/2019 18:35:00","TOT","595600","595600","YES","35515794"  
"35519066001DUP","EPA 8260","35519066001DUP","E83079","107131","Acrylonitrile","3.7","ug/L","U","3.7","TRG","1","0","0","10","40723","CROOM SLF (HIGH CORNER RD LF)","12/16/2019 10:58:00","AQUEOUS-Other","DUP","No Prep","RES","YES","12/17/2019 18:35:00","12/17/2019 18:35:00","TOT","595600","595600","YES","The continuing calibration verification was above the method acceptance limit. Any detection for the analyte in the associated samples may have a high bias.","35515794"  
"35519066001DUP","EPA 8260","35519066001DUP","E83079","71432","Benzene","0.1","ug/L","U","0.1","TRG","1","0","0","1","40723","CROOM SLF (HIGH CORNER RD LF)","12/16/2019 10:58:00","AQUEOUS-Other","DUP","No Prep","RES","YES","12/17/2019 18:35:00","12/17/2019 18:35:00","TOT","595600","595600","YES","35515794"  
"35519066001DUP","EPA 8260","35519066001DUP","E83079","74975","Bromochloromethane","0.37","ug/L","U","0.37","TRG","1","0","0","1","40723","CROOM SLF (HIGH CORNER RD LF)","12/16/2019 10:58:00","AQUEOUS-Other","DUP","No Prep","RES","YES","12/17/2019 18:35:00","12/17/2019 18:35:00","TOT","595600","595600","YES","35515794"  
"35519066001DUP","EPA 8260","35519066001DUP","E83079","75274","Bromodichloromethane","0.19","ug/L","U","0.19","TRG","1","0","0","0.6","40723","CROOM SLF (HIGH CORNER RD LF)","12/16/2019 10:58:00","AQUEOUS-Other","DUP","No Prep","RES","YES","12/17/2019 18:35:00","12/17/2019 18:35:00","TOT","595600","595600","YES","35515794"  
"35519066001DUP","EPA

8260","35519066001DUP","E83079","75252","Bromoform","2.6","ug/L","U","2.6","TRG","1","0","0","3","40723","CROOM SLF (HIGH CORNER RD LF)","12/16/2019 10:58:00","AQUEOUS-Other","DUP","No Prep","RES","YES","12/17/2019 18:35:00","12/17/2019 18:35:00","TOT","595600","595600","YES","35515794"

35519066001DUP","EPA 8260","35519066001DUP","E83079","75150","Carbon disulfide","0.45","ug/L","U","0.45","TRG","1","0","0","10","40723","CROOM SLF (HIGH CORNER RD LF)","12/16/2019 10:58:00","AQUEOUS-Other","DUP","No Prep","RES","YES","12/17/2019 18:35:00","12/17/2019 18:35:00","TOT","595600","595600","YES","35515794"

35519066001DUP","EPA 8260","35519066001DUP","E83079","56235","Carbon tetrachloride","0.5","ug/L","U","0.5","TRG","1","0","0","3","40723","CROOM SLF (HIGH CORNER RD LF)","12/16/2019 10:58:00","AQUEOUS-Other","DUP","No Prep","RES","YES","12/17/2019 18:35:00","12/17/2019 18:35:00","TOT","595600","595600","YES","35515794"

35519066001DUP","EPA 8260","35519066001DUP","E83079","108907","Chlorobenzene","0.5","ug/L","U","0.5","TRG","1","0","0","1","40723","CROOM SLF (HIGH CORNER RD LF)","12/16/2019 10:58:00","AQUEOUS-Other","DUP","No Prep","RES","YES","12/17/2019 18:35:00","12/17/2019 18:35:00","TOT","595600","595600","YES","35515794"

35519066001DUP","EPA 8260","35519066001DUP","E83079","75003","Chloroethane","3.7","ug/L","U","3.7","TRG","1","0","0","10","40723","CROOM SLF (HIGH CORNER RD LF)","12/16/2019 10:58:00","AQUEOUS-Other","DUP","No Prep","RES","YES","12/17/2019 18:35:00","12/17/2019 18:35:00","TOT","595600","595600","YES","The continuing calibration verification was below the method acceptance limit. The analyte was not detected in the associated samples and the sensitivity of the instrument was verified with a reporting limit check standard.","35515794"

35519066001DUP","EPA 8260","35519066001DUP","E83079","67663","Chloroform","0.5","ug/L","U","0.5","TRG","1","0","0","1","40723","CROOM SLF (HIGH CORNER RD LF)","12/16/2019 10:58:00","AQUEOUS-Other","DUP","No Prep","RES","YES","12/17/2019 18:35:00","12/17/2019 18:35:00","TOT","595600","595600","YES","35515794"

35519066001DUP","EPA 8260","35519066001DUP","E83079","74873","Chloromethane","0.97","ug/L","U","0.97","TRG","1","0","0","1","40723","CROOM SLF (HIGH CORNER RD LF)","12/16/2019 10:58:00","AQUEOUS-Other","DUP","No Prep","RES","YES","12/17/2019 18:35:00","12/17/2019 18:35:00","TOT","595600","595600","YES","35515794"

35519066001DUP","EPA 8260","35519066001DUP","E83079","156592","cis-1,2-Dichloroethene","0.5","ug/L","U","0.5","TRG","1","0","0","1","40723","CROOM SLF (HIGH CORNER RD LF)","12/16/2019 10:58:00","AQUEOUS-Other","DUP","No Prep","RES","YES","12/17/2019 18:35:00","12/17/2019 18:35:00","TOT","595600","595600","YES","35515794"

35519066001DUP","EPA 8260","35519066001DUP","E83079","10061015","cis-1,3-Dichloropropene","0.17","ug/L","U","0.17","TRG","1","0","0","0.5","40723","CROOM SLF (HIGH CORNER RD LF)","12/16/2019 10:58:00","AQUEOUS-Other","DUP","No Prep","RES","YES","12/17/2019 18:35:00","12/17/2019 18:35:00","TOT","595600","595600","YES","35515794"

35519066001DUP","EPA 8260","35519066001DUP","E83079","124481","Dibromochloromethane","0.45","ug/L","U","0.45","TRG","1","0","0","2","40723","CROOM SLF (HIGH CORNER RD LF)","12/16/2019 10:58:00","AQUEOUS-Other","DUP","No Prep","RES","YES","12/17/2019 18:35:00","12/17/2019 18:35:00","TOT","595600","595600","YES","35515794"

35519066001DUP","EPA 8260","35519066001DUP","E83079","74953","Dibromomethane","0.68","ug/L","U","0.68","TRG","1","0","0","2","40723","CROOM SLF (HIGH CORNER RD LF)","12/16/2019 10:58:00","AQUEOUS-Other","DUP","No Prep","RES","YES","12/17/2019 18:35:00","12/17/2019 18:35:00","TOT","595600","595600","YES","35515794"

35519066001DUP","EPA 8260","35519066001DUP","E83079","75718","Dichlorodifluoromethane","0.26","ug/L","U","0.26","TRG","1","0","0","1","40723","CROOM SLF (HIGH CORNER RD LF)","12/16/2019 10:58:00","AQUEOUS-Other","DUP","No Prep","RES","YES","12/17/2019 18:35:00","12/17/2019 18:35:00","TOT","595600","595600","YES","35515794"



Prep","RES","YES","12/17/2019 18:35:00","12/17/2019 18:35:00","TOT","595600","595600","YES","The continuing calibration verification was below the method acceptance limit. The analyte was not detected in the associated samples and the sensitivity of the instrument was verified with a reporting limit check standard.", "35515794"  
"35519066001DUP","EPA  
8260","35519066001DUP","E83079","100414","Ethylbenzene","0.5","ug/L","U","0.5","TRG","1","0","0","1","40723  
","CROOM SLF (HIGH CORNER RD LF)","12/16/2019 10:58:00","AQUEOUS-Other","DUP","No  
Prep","RES","YES","12/17/2019 18:35:00","12/17/2019 18:35:00","TOT","595600","595600","YES","35515794"  
"35519066001DUP","EPA  
8260","35519066001DUP","E83079","74884","Iodomethane","9.3","ug/L","U","9.3","TRG","1","0","0","10","40723"  
","CROOM SLF (HIGH CORNER RD LF)","12/16/2019 10:58:00","AQUEOUS-Other","DUP","No  
Prep","RES","YES","12/17/2019 18:35:00","12/17/2019 18:35:00","TOT","595600","595600","YES","The continuing calibration verification was below the method acceptance limit. The analyte was not detected in the associated samples and the sensitivity of the instrument was verified with a reporting limit check standard.", "35515794"  
"35519066001DUP","EPA 8260","35519066001DUP","E83079","75092","Methylene  
Chloride","2","ug/L","U","2","TRG","1","0","0","5","40723","CROOM SLF (HIGH CORNER RD LF)","12/16/2019  
10:58:00","AQUEOUS-Other","DUP","No Prep","RES","YES","12/17/2019 18:35:00","12/17/2019  
18:35:00","TOT","595600","595600","YES","35515794"  
"35519066001DUP","EPA 8260","35519066001DUP","E83079","1634044","Methyl-t-butyl  
ether","0.5","ug/L","U","0.5","TRG","1","0","0","2","40723","CROOM SLF (HIGH CORNER RD LF)","12/16/2019  
10:58:00","AQUEOUS-Other","DUP","No Prep","RES","YES","12/17/2019 18:35:00","12/17/2019  
18:35:00","TOT","595600","595600","YES","The continuing calibration verification was below the method acceptance  
limit. The analyte was not detected in the associated samples and the sensitivity of the instrument was verified with a  
reporting limit check standard.", "35515794"  
"35519066001DUP","EPA  
8260","35519066001DUP","E83079","100425","Styrene","0.26","ug/L","U","0.26","TRG","1","0","0","1","40723","  
CROOM SLF (HIGH CORNER RD LF)","12/16/2019 10:58:00","AQUEOUS-Other","DUP","No  
Prep","RES","YES","12/17/2019 18:35:00","12/17/2019 18:35:00","TOT","595600","595600","YES","35515794"  
"35519066001DUP","EPA  
8260","35519066001DUP","E83079","127184","Tetrachloroethene","0.5","ug/L","U","0.5","TRG","1","0","0","1","4  
0723","CROOM SLF (HIGH CORNER RD LF)","12/16/2019 10:58:00","AQUEOUS-Other","DUP","No  
Prep","RES","YES","12/17/2019 18:35:00","12/17/2019 18:35:00","TOT","595600","595600","YES","The continuing calibration verification was below the method acceptance limit. The analyte was not detected in the associated samples and the sensitivity of the instrument was verified with a reporting limit check standard.", "35515794"  
"35519066001DUP","EPA  
8260","35519066001DUP","E83079","108883","Toluene","0.5","ug/L","U","0.5","TRG","1","0","0","1","40723","C  
ROOM SLF (HIGH CORNER RD LF)","12/16/2019 10:58:00","AQUEOUS-Other","DUP","No  
Prep","RES","YES","12/17/2019 18:35:00","12/17/2019 18:35:00","TOT","595600","595600","YES","35515794"  
"35519066001DUP","EPA 8260","35519066001DUP","E83079","DEP-SURR-038","Toluene-  
d8","40.5","ug/L","SURR","1","0","101","1","40723","CROOM SLF (HIGH CORNER RD LF)","12/16/2019  
10:58:00","AQUEOUS-Other","DUP","No Prep","RES","YES","12/17/2019 18:35:00","12/17/2019  
18:35:00","TOT","595600","595600","YES","40","35515794"  
"35519066001DUP","EPA 8260","35519066001DUP","E83079","156605","trans-1,2-  
Dichloroethene","0.5","ug/L","U","0.5","TRG","1","0","0","1","40723","CROOM SLF (HIGH CORNER RD  
LF)","12/16/2019 10:58:00","AQUEOUS-Other","DUP","No Prep","RES","YES","12/17/2019 18:35:00","12/17/2019  
18:35:00","TOT","595600","595600","YES","The continuing calibration verification was below the method acceptance  
limit. The analyte was not detected in the associated samples and the sensitivity of the instrument was verified with a  
reporting limit check standard.", "35515794"  
"35519066001DUP","EPA 8260","35519066001DUP","E83079","10061026","trans-1,3-  
Dichloropropene","0.17","ug/L","U","0.17","TRG","1","0","0","0.5","40723","CROOM SLF (HIGH CORNER RD  
LF)","12/16/2019 10:58:00","AQUEOUS-Other","DUP","No Prep","RES","YES","12/17/2019 18:35:00","12/17/2019  
18:35:00","TOT","595600","595600","YES","35515794"  
"35519066001DUP","EPA  
8260","35519066001DUP","E83079","79016","Trichloroethene","0.5","ug/L","U","0.5","TRG","1","0","0","1","4072  
3","CROOM SLF (HIGH CORNER RD LF)","12/16/2019 10:58:00","AQUEOUS-Other","DUP","No

Prep","RES","YES","12/17/2019 18:35:00","12/17/2019 18:35:00","TOT","595600","595600","YES",,,,"35515794"  
"35519066001DUP","EPA  
8260","35519066001DUP","E83079","75694","Trichlorofluoromethane","0.35",,"ug/L","U","0.35","TRG","1","0",,"0",  
"1","40723","CROOM SLF (HIGH CORNER RD LF)","12/16/2019 10:58:00","AQUEOUS-Other","DUP",,,,"No  
Prep","RES","YES","12/17/2019 18:35:00","12/17/2019 18:35:00","TOT","595600","595600","YES",,,,"35515794"  
"35519066001DUP","EPA 8260","35519066001DUP","E83079","108054","Vinyl  
acetate","0.19",,"ug/L","U","0.19","TRG","1","0",,"0","10","40723","CROOM SLF (HIGH CORNER RD  
LF)","12/16/2019 10:58:00","AQUEOUS-Other","DUP",,,,"No Prep","RES","YES","12/17/2019 18:35:00","12/17/2019  
18:35:00","TOT","595600","595600","YES",,,,"35515794"  
"35519066001DUP","EPA 8260","35519066001DUP","E83079","75014","Vinyl  
chloride","0.5",,"ug/L","U","0.5","TRG","1","0",,"0","1","40723","CROOM SLF (HIGH CORNER RD  
LF)","12/16/2019 10:58:00","AQUEOUS-Other","DUP",,,,"No Prep","RES","YES","12/17/2019 18:35:00","12/17/2019  
18:35:00","TOT","595600","595600","YES",,,,"35515794"  
"35519066001DUP","EPA 8260","35519066001DUP","E83079","1330207","Xylenes-  
Total","1",,"ug/L","U","1","TRG","1","0",,"0","5","40723","CROOM SLF (HIGH CORNER RD LF)","12/16/2019  
10:58:00","AQUEOUS-Other","DUP",,,,"No Prep","RES","YES","12/17/2019 18:35:00","12/17/2019  
18:35:00","TOT","595600","595600","YES",,,,"35515794"  
"35519066003MS","EPA 8260","35519066003MS","E83079","630206","1,1,1,2-  
Tetrachloroethane","22.4",,"ug/L",,"0.32","SPK","1","0","112","0","1","40723","CROOM SLF (HIGH CORNER RD  
LF)","12/16/2019 13:22:00","AQUEOUS-Other","MS",,,,"No Prep","RES","YES","12/18/2019 19:26:00","12/18/2019  
19:26:00","TOT","595600","595600","YES","20",,"35515794"  
"35519066003MS","EPA 8260","35519066003MS","E83079","71556","1,1,1-  
Trichloroethane","22.2",,"ug/L",,"0.3","SPK","1","0","111","0","1","40723","CROOM SLF (HIGH CORNER RD  
LF)","12/16/2019 13:22:00","AQUEOUS-Other","MS",,,,"No Prep","RES","YES","12/18/2019 19:26:00","12/18/2019  
19:26:00","TOT","595600","595600","YES","20",,"35515794"  
"35519066003MS","EPA 8260","35519066003MS","E83079","79345","1,1,2,2-  
Tetrachloroethane","19.8",,"ug/L",,"0.2","SPK","1","0","99","0","0.5","40723","CROOM SLF (HIGH CORNER RD  
LF)","12/16/2019 13:22:00","AQUEOUS-Other","MS",,,,"No Prep","RES","YES","12/18/2019 19:26:00","12/18/2019  
19:26:00","TOT","595600","595600","YES","20",,"35515794"  
"35519066003MS","EPA 8260","35519066003MS","E83079","79005","1,1,2-  
Trichloroethane","21.3",,"ug/L",,"0.3","SPK","1","0","106","0","1","40723","CROOM SLF (HIGH CORNER RD  
LF)","12/16/2019 13:22:00","AQUEOUS-Other","MS",,,,"No Prep","RES","YES","12/18/2019 19:26:00","12/18/2019  
19:26:00","TOT","595600","595600","YES","20",,"35515794"  
"35519066003MS","EPA 8260","35519066003MS","E83079","75343","1,1-  
Dichloroethane","20.9",,"ug/L",,"0.34","SPK","1","0","104","0","1","40723","CROOM SLF (HIGH CORNER RD  
LF)","12/16/2019 13:22:00","AQUEOUS-Other","MS",,,,"No Prep","RES","YES","12/18/2019 19:26:00","12/18/2019  
19:26:00","TOT","595600","595600","YES","20",,"35515794"  
"35519066003MS","EPA 8260","35519066003MS","E83079","75354","1,1-  
Dichloroethene","23",,"ug/L",,"0.27","SPK","1","0","115","0","1","40723","CROOM SLF (HIGH CORNER RD  
LF)","12/16/2019 13:22:00","AQUEOUS-Other","MS",,,,"No Prep","RES","YES","12/18/2019 19:26:00","12/18/2019  
19:26:00","TOT","595600","595600","YES","20",,"35515794"  
"35519066003MS","EPA 8260","35519066003MS","E83079","96184","1,2,3-  
Trichloropropane","20.5",,"ug/L",,"1.1","SPK","1","0","103","0","2","40723","CROOM SLF (HIGH CORNER RD  
LF)","12/16/2019 13:22:00","AQUEOUS-Other","MS",,,,"No Prep","RES","YES","12/18/2019 19:26:00","12/18/2019  
19:26:00","TOT","595600","595600","YES","20",,"35515794"  
"35519066003MS","EPA 8260","35519066003MS","E83079","95501","1,2-  
Dichlorobenzene","20.5",,"ug/L",,"0.29","SPK","1","0","103","0","1","40723","CROOM SLF (HIGH CORNER RD  
LF)","12/16/2019 13:22:00","AQUEOUS-Other","MS",,,,"No Prep","RES","YES","12/18/2019 19:26:00","12/18/2019  
19:26:00","TOT","595600","595600","YES","20",,"35515794"  
"35519066003MS","EPA 8260","35519066003MS","E83079","107062","1,2-  
Dichloroethane","18.6",,"ug/L",,"0.27","SPK","1","0","93","0","1","40723","CROOM SLF (HIGH CORNER RD  
LF)","12/16/2019 13:22:00","AQUEOUS-Other","MS",,,,"No Prep","RES","YES","12/18/2019 19:26:00","12/18/2019  
19:26:00","TOT","595600","595600","YES","20",,"35515794"  
"35519066003MS","EPA 8260","35519066003MS","E83079","DEP-SURR-002","1,2-Dichloroethane-

d4","39.1","ug/L","SURRE","1","0","98","0","40723","CROOM SLF (HIGH CORNER RD LF)","12/16/2019 13:22:00","AQUEOUS-Other","MS","No Prep","RES","YES","12/18/2019 19:26:00","12/18/2019 19:26:00","TOT","595600","595600","YES","40","35515794"  
"35519066003MS","EPA 8260","35519066003MS","E83079","78875","1,2-Dichloropropane","20.9","ug/L","0.23","SPK","1","0","105","0","1","40723","CROOM SLF (HIGH CORNER RD LF)","12/16/2019 13:22:00","AQUEOUS-Other","MS","No Prep","RES","YES","12/18/2019 19:26:00","12/18/2019 19:26:00","TOT","595600","595600","YES","20","35515794"  
"35519066003MS","EPA 8260","35519066003MS","E83079","541731","1,3-Dichlorobenzene","20.9","ug/L","0.33","SPK","1","0","104","0","1","40723","CROOM SLF (HIGH CORNER RD LF)","12/16/2019 13:22:00","AQUEOUS-Other","MS","No Prep","RES","YES","12/18/2019 19:26:00","12/18/2019 19:26:00","TOT","595600","595600","YES","20","35515794"  
"35519066003MS","EPA 8260","35519066003MS","E83079","106467","1,4-Dichlorobenzene","20.3","ug/L","0.28","SPK","1","0","101","0","1","40723","CROOM SLF (HIGH CORNER RD LF)","12/16/2019 13:22:00","AQUEOUS-Other","MS","No Prep","RES","YES","12/18/2019 19:26:00","12/18/2019 19:26:00","TOT","595600","595600","YES","20","35515794"  
"35519066003MS","EPA 8260","35519066003MS","E83079","78933","2-Butanone","27.6","ug/L","7.5","SPK","1","0","69","0","10","40723","CROOM SLF (HIGH CORNER RD LF)","12/16/2019 13:22:00","AQUEOUS-Other","MS","No Prep","RES","YES","12/18/2019 19:26:00","12/18/2019 19:26:00","TOT","595600","595600","YES","40","The continuing calibration verification was below the method acceptance limit. Any detection for the analyte in the associated samples may have a low bias.", "35515794"  
"35519066003MS","EPA 8260","35519066003MS","E83079","110758","2-Chloroethylvinyl ether","1.4","ug/L","1.4","SPK","1","0","0","0","40","40723","CROOM SLF (HIGH CORNER RD LF)","12/16/2019 13:22:00","AQUEOUS-Other","MS","No Prep","RES","YES","12/18/2019 19:26:00","12/18/2019 19:26:00","TOT","595600","595600","YES","20","Matrix spike recovery exceeded QC limits. Batch accepted based on laboratory control sample (LCS) recovery.", "35515794"  
"35519066003MS","EPA 8260","35519066003MS","E83079","591786","2-Hexanone","36","ug/L","0.85","SPK","1","0","90","0","10","40723","CROOM SLF (HIGH CORNER RD LF)","12/16/2019 13:22:00","AQUEOUS-Other","MS","No Prep","RES","YES","12/18/2019 19:26:00","12/18/2019 19:26:00","TOT","595600","595600","YES","40","35515794"  
"35519066003MS","EPA 8260","35519066003MS","E83079","DEP-SURRE-019","4-Bromofluorobenzene","42.1","ug/L","SURRE","1","0","105","0","40723","CROOM SLF (HIGH CORNER RD LF)","12/16/2019 13:22:00","AQUEOUS-Other","MS","No Prep","RES","YES","12/18/2019 19:26:00","12/18/2019 19:26:00","TOT","595600","595600","YES","40","35515794"  
"35519066003MS","EPA 8260","35519066003MS","E83079","108101","4-Methyl-2-pentanone","34.6","ug/L","0.32","SPK","1","0","86","0","10","40723","CROOM SLF (HIGH CORNER RD LF)","12/16/2019 13:22:00","AQUEOUS-Other","MS","No Prep","RES","YES","12/18/2019 19:26:00","12/18/2019 19:26:00","TOT","595600","595600","YES","40","35515794"  
"35519066003MS","EPA 8260","35519066003MS","E83079","67641","Acetone","33.3","ug/L","5.3","SPK","1","0","83","0","20","40723","CROOM SLF (HIGH CORNER RD LF)","12/16/2019 13:22:00","AQUEOUS-Other","MS","No Prep","RES","YES","12/18/2019 19:26:00","12/18/2019 19:26:00","TOT","595600","595600","YES","40","35515794"  
"35519066003MS","EPA 8260","35519066003MS","E83079","107131","Acrylonitrile","213","ug/L","3.7","SPK","1","0","107","0","10","40723","CROOM SLF (HIGH CORNER RD LF)","12/16/2019 13:22:00","AQUEOUS-Other","MS","No Prep","RES","YES","12/18/2019 19:26:00","12/18/2019 19:26:00","TOT","595600","595600","YES","200","35515794"  
"35519066003MS","EPA 8260","35519066003MS","E83079","71432","Benzene","20.9","ug/L","0.3","SPK","1","0","105","0","1","40723","CROOM SLF (HIGH CORNER RD LF)","12/16/2019 13:22:00","AQUEOUS-Other","MS","No Prep","RES","YES","12/18/2019 19:26:00","12/18/2019 19:26:00","TOT","595600","595600","YES","20","35515794"  
"35519066003MS","EPA 8260","35519066003MS","E83079","74975","Bromochloromethane","20.5","ug/L","0.37","SPK","1","0","102","0","

1","40723","CROOM SLF (HIGH CORNER RD LF)","12/16/2019 13:22:00","AQUEOUS-Other","MS",,"No  
Prep","RES","YES","12/18/2019 19:26:00","12/18/2019  
19:26:00","TOT","595600","595600","YES","20","35515794"  
"35519066003MS","EPA  
8260","35519066003MS","E83079","75274","Bromodichloromethane","20.9","ug/L","0.19","SPK","1","0","105","0",  
"0.6","40723","CROOM SLF (HIGH CORNER RD LF)","12/16/2019 13:22:00","AQUEOUS-Other","MS",,"No  
Prep","RES","YES","12/18/2019 19:26:00","12/18/2019  
19:26:00","TOT","595600","595600","YES","20","35515794"  
"35519066003MS","EPA  
8260","35519066003MS","E83079","75252","Bromoform","17.3","ug/L","2.6","SPK","1","0","86","0","3","40723",  
CROOM SLF (HIGH CORNER RD LF)","12/16/2019 13:22:00","AQUEOUS-Other","MS",,"No  
Prep","RES","YES","12/18/2019 19:26:00","12/18/2019  
19:26:00","TOT","595600","595600","YES","20","35515794"  
"35519066003MS","EPA  
8260","35519066003MS","E83079","74839","Bromomethane","4.7","ug/L","I","4","SPK","1","0","23","0","5","40723  
","CROOM SLF (HIGH CORNER RD LF)","12/16/2019 13:22:00","AQUEOUS-Other","MS",,"No  
Prep","RES","YES","12/18/2019 19:26:00","12/18/2019 19:26:00","TOT","595600","595600","YES","20","The  
continuing calibration verification was below the method acceptance limit. Any detection for the analyte in the  
associated samples may have a low bias.",35515794"  
"35519066003MS","EPA 8260","35519066003MS","E83079","75150","Carbon  
disulfide","19.8","ug/L","0.45","SPK","1","0","99","0","10","40723","CROOM SLF (HIGH CORNER RD  
LF)","12/16/2019 13:22:00","AQUEOUS-Other","MS",,"No Prep","RES","YES","12/18/2019 19:26:00","12/18/2019  
19:26:00","TOT","595600","595600","YES","20","35515794"  
"35519066003MS","EPA 8260","35519066003MS","E83079","56235","Carbon  
tetrachloride","22.5","ug/L","1.1","SPK","1","0","113","0","3","40723","CROOM SLF (HIGH CORNER RD  
LF)","12/16/2019 13:22:00","AQUEOUS-Other","MS",,"No Prep","RES","YES","12/18/2019 19:26:00","12/18/2019  
19:26:00","TOT","595600","595600","YES","20","35515794"  
"35519066003MS","EPA  
8260","35519066003MS","E83079","108907","Chlorobenzene","20.9","ug/L","0.35","SPK","1","0","105","0","1","40  
723","CROOM SLF (HIGH CORNER RD LF)","12/16/2019 13:22:00","AQUEOUS-Other","MS",,"No  
Prep","RES","YES","12/18/2019 19:26:00","12/18/2019  
19:26:00","TOT","595600","595600","YES","20","35515794"  
"35519066003MS","EPA  
8260","35519066003MS","E83079","75003","Chloroethane","20.8","ug/L","3.7","SPK","1","0","104","0","10","4072  
3","CROOM SLF (HIGH CORNER RD LF)","12/16/2019 13:22:00","AQUEOUS-Other","MS",,"No  
Prep","RES","YES","12/18/2019 19:26:00","12/18/2019  
19:26:00","TOT","595600","595600","YES","20","35515794"  
"35519066003MS","EPA  
8260","35519066003MS","E83079","67663","Chloroform","21.2","ug/L","0.32","SPK","1","0","105","0","1","40723  
","CROOM SLF (HIGH CORNER RD LF)","12/16/2019 13:22:00","AQUEOUS-Other","MS",,"No  
Prep","RES","YES","12/18/2019 19:26:00","12/18/2019  
19:26:00","TOT","595600","595600","YES","20","35515794"  
"35519066003MS","EPA  
8260","35519066003MS","E83079","74873","Chloromethane","16.5","ug/L","0.97","SPK","1","0","83","0","1","407  
23","CROOM SLF (HIGH CORNER RD LF)","12/16/2019 13:22:00","AQUEOUS-Other","MS",,"No  
Prep","RES","YES","12/18/2019 19:26:00","12/18/2019 19:26:00","TOT","595600","595600","YES","20","The  
continuing calibration verification was below the method acceptance limit. Any detection for the analyte in the  
associated samples may have a low bias.",35515794"  
"35519066003MS","EPA 8260","35519066003MS","E83079","156592","cis-1,2-  
Dichloroethene","20.3","ug/L","0.27","SPK","1","0","101","0","1","40723","CROOM SLF (HIGH CORNER RD  
LF)","12/16/2019 13:22:00","AQUEOUS-Other","MS",,"No Prep","RES","YES","12/18/2019 19:26:00","12/18/2019  
19:26:00","TOT","595600","595600","YES","20","35515794"  
"35519066003MS","EPA 8260","35519066003MS","E83079","10061015","cis-1,3-  
Dichloropropene","19","ug/L","0.17","SPK","1","0","95","0","0.5","40723","CROOM SLF (HIGH CORNER RD

LF)","12/16/2019 13:22:00","AQUEOUS-Other","MS","No Prep","RES","YES","12/18/2019 19:26:00","12/18/2019 19:26:00","TOT","595600","595600","YES","20","35515794"  
"35519066003MS","EPA  
8260","35519066003MS","E83079","124481","Dibromochloromethane","21.3","ug/L","0.45","SPK","1","0","107","0","2","40723","CROOM SLF (HIGH CORNER RD LF)","12/16/2019 13:22:00","AQUEOUS-Other","MS","No Prep","RES","YES","12/18/2019 19:26:00","12/18/2019 19:26:00","TOT","595600","595600","YES","20","35515794"  
"35519066003MS","EPA  
8260","35519066003MS","E83079","74953","Dibromomethane","20.8","ug/L","0.68","SPK","1","0","104","0","2","40723","CROOM SLF (HIGH CORNER RD LF)","12/16/2019 13:22:00","AQUEOUS-Other","MS","No Prep","RES","YES","12/18/2019 19:26:00","12/18/2019 19:26:00","TOT","595600","595600","YES","20","35515794"  
"35519066003MS","EPA  
8260","35519066003MS","E83079","75718","Dichlorodifluoromethane","21.4","ug/L","0.26","SPK","1","0","107","0","1","40723","CROOM SLF (HIGH CORNER RD LF)","12/16/2019 13:22:00","AQUEOUS-Other","MS","No Prep","RES","YES","12/18/2019 19:26:00","12/18/2019 19:26:00","TOT","595600","595600","YES","20","35515794"  
"35519066003MS","EPA  
8260","35519066003MS","E83079","100414","Ethylbenzene","21","ug/L","0.3","SPK","1","0","105","0","1","40723","CROOM SLF (HIGH CORNER RD LF)","12/16/2019 13:22:00","AQUEOUS-Other","MS","No Prep","RES","YES","12/18/2019 19:26:00","12/18/2019 19:26:00","TOT","595600","595600","YES","20","35515794"  
"35519066003MS","EPA  
8260","35519066003MS","E83079","74884","Iodomethane","9.3","ug/L","9.3","SPK","1","0","5","0","10","40723","CROOM SLF (HIGH CORNER RD LF)","12/16/2019 13:22:00","AQUEOUS-Other","MS","No Prep","RES","YES","12/18/2019 19:26:00","12/18/2019 19:26:00","TOT","595600","595600","YES","40","Matrix spike recovery exceeded QC limits. Batch accepted based on laboratory control sample (LCS) recovery. The continuing calibration verification was below the method acceptance limit. Any detection for the analyte in the associated samples may have a","35515794"  
"35519066003MS","EPA 8260","35519066003MS","E83079","75092","Methylene Chloride","19.6","ug/L","2","SPK","1","0","98","0","5","40723","CROOM SLF (HIGH CORNER RD LF)","12/16/2019 13:22:00","AQUEOUS-Other","MS","No Prep","RES","YES","12/18/2019 19:26:00","12/18/2019 19:26:00","TOT","595600","595600","YES","20","35515794"  
"35519066003MS","EPA 8260","35519066003MS","E83079","1634044","Methyl-t-butyl ether","17.8","ug/L","0.51","SPK","1","0","89","0","2","40723","CROOM SLF (HIGH CORNER RD LF)","12/16/2019 13:22:00","AQUEOUS-Other","MS","No Prep","RES","YES","12/18/2019 19:26:00","12/18/2019 19:26:00","TOT","595600","595600","YES","20","35515794"  
"35519066003MS","EPA  
8260","35519066003MS","E83079","100425","Styrene","21","ug/L","0.26","SPK","1","0","105","0","1","40723","CROOM SLF (HIGH CORNER RD LF)","12/16/2019 13:22:00","AQUEOUS-Other","MS","No Prep","RES","YES","12/18/2019 19:26:00","12/18/2019 19:26:00","TOT","595600","595600","YES","20","35515794"  
"35519066003MS","EPA  
8260","35519066003MS","E83079","127184","Tetrachloroethene","19.2","ug/L","0.38","SPK","1","0","96","0","1","40723","CROOM SLF (HIGH CORNER RD LF)","12/16/2019 13:22:00","AQUEOUS-Other","MS","No Prep","RES","YES","12/18/2019 19:26:00","12/18/2019 19:26:00","TOT","595600","595600","YES","20","35515794"  
"35519066003MS","EPA  
8260","35519066003MS","E83079","108883","Toluene","21.6","ug/L","0.33","SPK","1","0","108","0","1","40723","CROOM SLF (HIGH CORNER RD LF)","12/16/2019 13:22:00","AQUEOUS-Other","MS","No Prep","RES","YES","12/18/2019 19:26:00","12/18/2019 19:26:00","TOT","595600","595600","YES","20","35515794"  
"35519066003MS","EPA 8260","35519066003MS","E83079","DEP-SURR-038","Toluene-d8","38.7","ug/L","SURR","1","0","97","0","40723","CROOM SLF (HIGH CORNER RD LF)","12/16/2019

13:22:00","AQUEOUS-Other","MS",,"No Prep","RES","YES","12/18/2019 19:26:00","12/18/2019 19:26:00","TOT","595600","595600","YES","40","35515794"  
"35519066003MS","EPA 8260","35519066003MS","E83079","156605","trans-1,2-Dichloroethene","21.2","ug/L","0.23","SPK","1","0","106","0","1","40723","CROOM SLF (HIGH CORNER RD LF)","12/16/2019 13:22:00","AQUEOUS-Other","MS",,"No Prep","RES","YES","12/18/2019 19:26:00","12/18/2019 19:26:00","TOT","595600","595600","YES","20","35515794"  
"35519066003MS","EPA 8260","35519066003MS","E83079","10061026","trans-1,3-Dichloropropene","20.2","ug/L","0.17","SPK","1","0","101","0","0.5","40723","CROOM SLF (HIGH CORNER RD LF)","12/16/2019 13:22:00","AQUEOUS-Other","MS",,"No Prep","RES","YES","12/18/2019 19:26:00","12/18/2019 19:26:00","TOT","595600","595600","YES","20","35515794"  
"35519066003MS","EPA 8260","35519066003MS","E83079","79016","Trichloroethene","19.1","ug/L","0.36","SPK","1","0","96","0","1","40723","CROOM SLF (HIGH CORNER RD LF)","12/16/2019 13:22:00","AQUEOUS-Other","MS",,"No Prep","RES","YES","12/18/2019 19:26:00","12/18/2019 19:26:00","TOT","595600","595600","YES","20","35515794"  
"35519066003MS","EPA 8260","35519066003MS","E83079","75694","Trichlorofluoromethane","25.9","ug/L","0.35","SPK","1","0","129","0","1","40723","CROOM SLF (HIGH CORNER RD LF)","12/16/2019 13:22:00","AQUEOUS-Other","MS",,"No Prep","RES","YES","12/18/2019 19:26:00","12/18/2019 19:26:00","TOT","595600","595600","YES","20","35515794"  
"35519066003MS","EPA 8260","35519066003MS","E83079","108054","Vinyl acetate","17.7","ug/L","0.19","SPK","1","0","89","0","10","40723","CROOM SLF (HIGH CORNER RD LF)","12/16/2019 13:22:00","AQUEOUS-Other","MS",,"No Prep","RES","YES","12/18/2019 19:26:00","12/18/2019 19:26:00","TOT","595600","595600","YES","20","35515794"  
"35519066003MS","EPA 8260","35519066003MS","E83079","75014","Vinyl chloride","21.6","ug/L","0.39","SPK","1","0","108","0","1","40723","CROOM SLF (HIGH CORNER RD LF)","12/16/2019 13:22:00","AQUEOUS-Other","MS",,"No Prep","RES","YES","12/18/2019 19:26:00","12/18/2019 19:26:00","TOT","595600","595600","YES","20","35515794"  
"35519066003MS","EPA 8260","35519066003MS","E83079","1330207","Xylenes-Total","64","ug/L","2.1","SPK","1","0","107","0","5","40723","CROOM SLF (HIGH CORNER RD LF)","12/16/2019 13:22:00","AQUEOUS-Other","MS",,"No Prep","RES","YES","12/18/2019 19:26:00","12/18/2019 19:26:00","TOT","595600","595600","YES","60","35515794"  
"35519981001DUP","EPA 350.1 No Distillation","35519981001DUP","E83079","1515","Ammonia (N)","0.035","mg/L","U","0.035","TRG","1","0","0","0.05","40723","CROOM SLF (HIGH CORNER RD LF)","12/18/2019 09:35:00","AQUEOUS-Other","DUP",,"No Prep","RES","YES","12/27/2019 15:20:00","12/27/2019 15:20:00","TOT","597184","597184","YES",,"35515794"  
"35519981001MS","EPA 350.1 No Distillation","35519981001MS","E83079","1515","Ammonia (N)","0.98","mg/L","U","0.035","SPK","1","0","97","0","0.05","40723","CROOM SLF (HIGH CORNER RD LF)","12/18/2019 09:35:00","AQUEOUS-Other","MS",,"No Prep","RES","YES","12/27/2019 15:22:00","12/27/2019 15:22:00","TOT","597184","597184","YES","1",,"35515794"  
"75120850001DUP","SM18 2320 B","75120850001DUP","E83079","1505","Alkalinity","312","mg/L","5","TRG","1","0","1","5","40723","CROOM SLF (HIGH CORNER RD LF)","12/06/2019 11:40:00","AQUEOUS-Other","DUP",,"No Prep","RES","YES","12/13/2019 15:06:00","12/13/2019 15:06:00","TOT","594811","594811","YES",,"35515794"  
"P-1","EPA 300.0 (Chloride)","35516328002","E83079","16887006","Chloride","7.1","mg/L","2.5","TRG","1","0","0","5","40723","CROOM SLF (HIGH CORNER RD LF)","12/03/2019 14:42:00","AQUEOUS-Groundwater","N","NA","0.7","No Prep","RES","YES","12/11/2019 18:09:00","12/11/2019 18:09:00","TOT","593840","593840","YES",,"35515794"  
"P-1","EPA 350.1 No Distillation","35516328002","E83079","1515","Ammonia (N)","0.035","mg/L","U","0.035","TRG","1","0","0","0.05","40723","CROOM SLF (HIGH CORNER RD LF)","12/03/2019 14:42:00","AQUEOUS-Groundwater","N","NA","0.7","No Prep","RES","YES","12/26/2019 09:26:00","12/26/2019 09:26:00","TOT","597104","597104","YES",,"35515794"  
"P-1","EPA 353.2 (Nitrate (N))","35516328002","E83079","1805","Nitrate (N)","1.6","mg/L","0.025","TRG","1","0","0","0.05","40723","CROOM SLF (HIGH CORNER RD LF)","12/03/2019



14:42:00","AQUEOUS-Groundwater","N","NA","0.7","No Prep","RES","YES","12/05/2019 07:10:00","12/05/2019 07:10:00","TOT","592328","592328","YES",,,,"35515794"  
"P-1","EPA  
6010","35516328002","E83079","7429905","Aluminum","30.7",,"ug/L","U","30.7","TRG","1","0",,"0","100","40723",  
"CROOM SLF (HIGH CORNER RD LF)","12/03/2019 14:42:00","AQUEOUS-Groundwater","N","NA","0.7","Gen  
Prep","RES","YES","12/05/2019 04:32:00","12/05/2019 16:57:00","TOT","592322","592322","YES",,,,"35515794"  
"P-1","EPA  
6010","35516328002","E83079","7440393","Barium","3",,"ug/L","I","0.84","TRG","1","0",,"0","10","40723",  
"CROOM SLF (HIGH CORNER RD LF)","12/03/2019 14:42:00","AQUEOUS-Groundwater","N","NA","0.7","Gen  
Prep","RES","YES","12/05/2019 04:32:00","12/05/2019 16:57:00","TOT","592322","592322","YES",,,,"35515794"  
"P-1","EPA  
6010","35516328002","E83079","7440417","Beryllium","1.6",,"ug/L","U","1.6","TRG","1","0",,"0","4","40723",  
"CROOM SLF (HIGH CORNER RD LF)","12/03/2019 14:42:00","AQUEOUS-Groundwater","N","NA","0.7","Gen  
Prep","RES","YES","12/05/2019 04:32:00","12/05/2019 16:57:00","TOT","592322","592322","YES",,,,"35515794"  
"P-1","EPA  
6010","35516328002","E83079","7440439","Cadmium","0.33",,"ug/L","U","0.33","TRG","1","0",,"0","1","40723",  
"CROOM SLF (HIGH CORNER RD LF)","12/03/2019 14:42:00","AQUEOUS-Groundwater","N","NA","0.7","Gen  
Prep","RES","YES","12/05/2019 04:32:00","12/05/2019 16:57:00","TOT","592322","592322","YES",,,,"35515794"  
"P-1","EPA  
6010","35516328002","E83079","7440473","Chromium","1.7",,"ug/L","U","1.7","TRG","1","0",,"0","5","40723",  
"CROOM SLF (HIGH CORNER RD LF)","12/03/2019 14:42:00","AQUEOUS-Groundwater","N","NA","0.7","Gen  
Prep","RES","YES","12/05/2019 04:32:00","12/05/2019 16:57:00","TOT","592322","592322","YES",,,,"35515794"  
"P-1","EPA  
6010","35516328002","E83079","7440484","Cobalt","0.96",,"ug/L","U","0.96","TRG","1","0",,"0","10","40723",  
"CROOM SLF (HIGH CORNER RD LF)","12/03/2019 14:42:00","AQUEOUS-Groundwater","N","NA","0.7","Gen  
Prep","RES","YES","12/05/2019 04:32:00","12/05/2019 16:57:00","TOT","592322","592322","YES",,,,"35515794"  
"P-1","EPA  
6010","35516328002","E83079","7440508","Copper","2.6",,"ug/L","U","2.6","TRG","1","0",,"0","5","40723",  
"CROOM SLF (HIGH CORNER RD LF)","12/03/2019 14:42:00","AQUEOUS-Groundwater","N","NA","0.7","Gen  
Prep","RES","YES","12/05/2019 04:32:00","12/05/2019 16:57:00","TOT","592322","592322","YES",,,,"35515794"  
"P-1","EPA  
6010","35516328002","E83079","7439896","Iron","67",,"ug/L",,"9.2","TRG","1","0",,"0","40","40723",  
"CROOM SLF (HIGH CORNER RD LF)","12/03/2019 14:42:00","AQUEOUS-Groundwater","N","NA","0.7","Gen  
Prep","RES","YES","12/05/2019 04:32:00","12/05/2019 16:57:00","TOT","592322","592322","YES",,,,"35515794"  
"P-1","EPA  
6010","35516328002","E83079","7439921","Lead","4.6",,"ug/L","U","4.6","TRG","1","0",,"0","10","40723",  
"CROOM SLF (HIGH CORNER RD LF)","12/03/2019 14:42:00","AQUEOUS-Groundwater","N","NA","0.7","Gen  
Prep","RES","YES","12/05/2019 04:32:00","12/05/2019 16:57:00","TOT","592322","592322","YES",,,,"35515794"  
"P-1","EPA  
6010","35516328002","E83079","7439965","Manganese","4.5",,"ug/L","I","0.42","TRG","1","0",,"0","5","40723",  
"CROOM SLF (HIGH CORNER RD LF)","12/03/2019 14:42:00","AQUEOUS-Groundwater","N","NA","0.7","Gen  
Prep","RES","YES","12/05/2019 04:32:00","12/05/2019 16:57:00","TOT","592322","592322","YES",,,,"35515794"  
"P-1","EPA  
6010","35516328002","E83079","7440020","Nickel","2.1",,"ug/L","U","2.1","TRG","1","0",,"0","5","40723",  
"CROOM SLF (HIGH CORNER RD LF)","12/03/2019 14:42:00","AQUEOUS-Groundwater","N","NA","0.7","Gen  
Prep","RES","YES","12/05/2019 04:32:00","12/05/2019 16:57:00","TOT","592322","592322","YES",,,,"35515794"  
"P-1","EPA  
6010","35516328002","E83079","7782492","Selenium","8.5",,"ug/L","U","8.5","TRG","1","0",,"0","15","40723",  
"CROOM SLF (HIGH CORNER RD LF)","12/03/2019 14:42:00","AQUEOUS-Groundwater","N","NA","0.7","Gen  
Prep","RES","YES","12/05/2019 04:32:00","12/05/2019 16:57:00","TOT","592322","592322","YES",,,,"35515794"  
"P-1","EPA  
6010","35516328002","E83079","7440224","Silver","1",,"ug/L","U","1","TRG","1","0",,"0","5","40723",  
"CROOM SLF (HIGH CORNER RD LF)","12/03/2019 14:42:00","AQUEOUS-Groundwater","N","NA","0.7","Gen  
Prep","RES","YES","12/05/2019 04:32:00","12/05/2019 16:57:00","TOT","592322","592322","YES",,,,"35515794"

"P-1","EPA  
6010","35516328002","E83079","7440235","Sodium","3.9","mg/L","0.27","TRG","1","0","0","2","40723","CROOM  
SLF (HIGH CORNER RD LF)","12/03/2019 14:42:00","AQUEOUS-Groundwater","N","NA","0.7","Gen  
Prep","RES","YES","12/05/2019 04:32:00","12/05/2019 16:57:00","TOT","592322","592322","YES","35515794"  
"P-1","EPA  
6010","35516328002","E83079","7440622","Vanadium","1.5","ug/L","I","1","TRG","1","0","0","10","40723","CRO  
OM SLF (HIGH CORNER RD LF)","12/03/2019 14:42:00","AQUEOUS-Groundwater","N","NA","0.7","Gen  
Prep","RES","YES","12/05/2019 04:32:00","12/05/2019 16:57:00","TOT","592322","592322","YES","35515794"  
"P-1","EPA  
6010","35516328002","E83079","7440666","Zinc","78.7","ug/L","11","TRG","1","0","0","20","40723","CROOM  
SLF (HIGH CORNER RD LF)","12/03/2019 14:42:00","AQUEOUS-Groundwater","N","NA","0.7","Gen  
Prep","RES","YES","12/05/2019 04:32:00","12/05/2019 16:57:00","TOT","592322","592322","YES","35515794"  
"P-1","EPA  
6020","35516328002","E83079","7440360","Antimony","0.5","ug/L","U","0.5","TRG","1","0","0","1","40723","CR  
OOM SLF (HIGH CORNER RD LF)","12/03/2019 14:42:00","AQUEOUS-Groundwater","N","NA","0.7","Gen  
Prep","RES","YES","12/05/2019 04:32:00","12/06/2019 14:52:00","TOT","592321","592321","YES","35515794"  
"P-1","EPA  
6020","35516328002","E83079","7440382","Arsenic","0.5","ug/L","U","0.5","TRG","1","0","0","1","40723","CROO  
M SLF (HIGH CORNER RD LF)","12/03/2019 14:42:00","AQUEOUS-Groundwater","N","NA","0.7","Gen  
Prep","RES","YES","12/05/2019 04:32:00","12/06/2019 14:52:00","TOT","592321","592321","YES","35515794"  
"P-1","EPA  
6020","35516328002","E83079","7440280","Thallium","0.22","ug/L","I","0.11","TRG","1","0","0","1","40723","CR  
OOM SLF (HIGH CORNER RD LF)","12/03/2019 14:42:00","AQUEOUS-Groundwater","N","NA","0.7","Gen  
Prep","RES","YES","12/05/2019 04:32:00","12/06/2019 14:52:00","TOT","592321","592321","YES","35515794"  
"P-1","EPA  
7470","35516328002","E83079","7439976","Mercury","0.1","ug/L","U","0.1","TRG","1","0","0","0.2","40723","CR  
OOM SLF (HIGH CORNER RD LF)","12/03/2019 14:42:00","AQUEOUS-Groundwater","N","NA","0.7","Gen  
Prep","RES","YES","12/19/2019 11:43:00","12/20/2019 12:33:00","TOT","596361","596361","YES","35515794"  
"P-1","EPA 8011","35516328002","E83079","96128","1,2-Dibromo-3-  
chloropropane","0.0065","ug/L","U","0.0065","TRG","1","0","0","0.02","40723","CROOM SLF (HIGH CORNER  
RD LF)","12/03/2019 14:42:00","AQUEOUS-Groundwater","N","NA","0.7","Gen Prep","RES","YES","12/05/2019  
12:20:00","12/06/2019 05:55:00","TOT","592176","592176","YES","35515794"  
"P-1","EPA 8011","35516328002","E83079","106934","1,2-  
Dibromoethane","0.0076","ug/L","U","0.0076","TRG","1","0","0","0.01","40723","CROOM SLF (HIGH CORNER  
RD LF)","12/03/2019 14:42:00","AQUEOUS-Groundwater","N","NA","0.7","Gen Prep","RES","YES","12/05/2019  
12:20:00","12/06/2019 05:55:00","TOT","592176","592176","YES","35515794"  
"P-1","EPA 8260","35516328002","E83079","630206","1,1,1,2-  
Tetrachloroethane","0.32","ug/L","U","0.32","TRG","1","0","0","1","40723","CROOM SLF (HIGH CORNER RD  
LF)","12/03/2019 14:42:00","AQUEOUS-Groundwater","N","NA","0.7","No Prep","RES","YES","12/09/2019  
19:10:00","12/09/2019 19:10:00","TOT","593374","593374","YES","35515794"  
"P-1","EPA 8260","35516328002","E83079","71556","1,1,1-  
Trichloroethane","0.3","ug/L","U","0.3","TRG","1","0","0","1","40723","CROOM SLF (HIGH CORNER RD  
LF)","12/03/2019 14:42:00","AQUEOUS-Groundwater","N","NA","0.7","No Prep","RES","YES","12/09/2019  
19:10:00","12/09/2019 19:10:00","TOT","593374","593374","YES","35515794"  
"P-1","EPA 8260","35516328002","E83079","79345","1,1,2,2-  
Tetrachloroethane","0.2","ug/L","U","0.2","TRG","1","0","0","0.5","40723","CROOM SLF (HIGH CORNER RD  
LF)","12/03/2019 14:42:00","AQUEOUS-Groundwater","N","NA","0.7","No Prep","RES","YES","12/09/2019  
19:10:00","12/09/2019 19:10:00","TOT","593374","593374","YES","35515794"  
"P-1","EPA 8260","35516328002","E83079","79005","1,1,2-  
Trichloroethane","0.3","ug/L","U","0.3","TRG","1","0","0","1","40723","CROOM SLF (HIGH CORNER RD  
LF)","12/03/2019 14:42:00","AQUEOUS-Groundwater","N","NA","0.7","No Prep","RES","YES","12/09/2019  
19:10:00","12/09/2019 19:10:00","TOT","593374","593374","YES","35515794"  
"P-1","EPA 8260","35516328002","E83079","75343","1,1-  
Dichloroethane","0.34","ug/L","U","0.34","TRG","1","0","0","1","40723","CROOM SLF (HIGH CORNER RD

LF)","12/03/2019 14:42:00","AQUEOUS-Groundwater","N","NA","0.7","No Prep","RES","YES","12/09/2019 19:10:00","12/09/2019 19:10:00","TOT","593374","593374","YES",,,,"35515794"

"P-1","EPA 8260","35516328002","E83079","75354","1,1-Dichloroethene","0.27",,"ug/L","U","0.27","TRG","1","0",,"0","1","40723","CROOM SLF (HIGH CORNER RD LF)","12/03/2019 14:42:00","AQUEOUS-Groundwater","N","NA","0.7","No Prep","RES","YES","12/09/2019 19:10:00","12/09/2019 19:10:00","TOT","593374","593374","YES",,,,"35515794"

"P-1","EPA 8260","35516328002","E83079","96184","1,2,3-Trichloropropane","1.1",,"ug/L","U","1.1","TRG","1","0",,"0","2","40723","CROOM SLF (HIGH CORNER RD LF)","12/03/2019 14:42:00","AQUEOUS-Groundwater","N","NA","0.7","No Prep","RES","YES","12/09/2019 19:10:00","12/09/2019 19:10:00","TOT","593374","593374","YES",,,,"35515794"

"P-1","EPA 8260","35516328002","E83079","95501","1,2-Dichlorobenzene","0.29",,"ug/L","U","0.29","TRG","1","0",,"0","1","40723","CROOM SLF (HIGH CORNER RD LF)","12/03/2019 14:42:00","AQUEOUS-Groundwater","N","NA","0.7","No Prep","RES","YES","12/09/2019 19:10:00","12/09/2019 19:10:00","TOT","593374","593374","YES",,,,"35515794"

"P-1","EPA 8260","35516328002","E83079","107062","1,2-Dichloroethane","0.27",,"ug/L","U","0.27","TRG","1","0",,"0","1","40723","CROOM SLF (HIGH CORNER RD LF)","12/03/2019 14:42:00","AQUEOUS-Groundwater","N","NA","0.7","No Prep","RES","YES","12/09/2019 19:10:00","12/09/2019 19:10:00","TOT","593374","593374","YES",,,,"35515794"

"P-1","EPA 8260","35516328002","E83079","DEP-SURR-002","1,2-Dichloroethane-d4","39.7",,"ug/L",,"SURR","1","0","99","0",,"40723","CROOM SLF (HIGH CORNER RD LF)","12/03/2019 14:42:00","AQUEOUS-Groundwater","N","NA","0.7","No Prep","RES","YES","12/09/2019 19:10:00","12/09/2019 19:10:00","TOT","593374","593374","YES","40",,"35515794"

"P-1","EPA 8260","35516328002","E83079","78875","1,2-Dichloropropane","0.23",,"ug/L","U","0.23","TRG","1","0",,"0","1","40723","CROOM SLF (HIGH CORNER RD LF)","12/03/2019 14:42:00","AQUEOUS-Groundwater","N","NA","0.7","No Prep","RES","YES","12/09/2019 19:10:00","12/09/2019 19:10:00","TOT","593374","593374","YES",,,,"35515794"

"P-1","EPA 8260","35516328002","E83079","541731","1,3-Dichlorobenzene","0.33",,"ug/L","U","0.33","TRG","1","0",,"0","1","40723","CROOM SLF (HIGH CORNER RD LF)","12/03/2019 14:42:00","AQUEOUS-Groundwater","N","NA","0.7","No Prep","RES","YES","12/09/2019 19:10:00","12/09/2019 19:10:00","TOT","593374","593374","YES",,,,"35515794"

"P-1","EPA 8260","35516328002","E83079","106467","1,4-Dichlorobenzene","0.28",,"ug/L","U","0.28","TRG","1","0",,"0","1","40723","CROOM SLF (HIGH CORNER RD LF)","12/03/2019 14:42:00","AQUEOUS-Groundwater","N","NA","0.7","No Prep","RES","YES","12/09/2019 19:10:00","12/09/2019 19:10:00","TOT","593374","593374","YES",,,,"35515794"

"P-1","EPA 8260","35516328002","E83079","78933","2-Butanone","7.5",,"ug/L","U","7.5","TRG","1","0",,"0","10","40723","CROOM SLF (HIGH CORNER RD LF)","12/03/2019 14:42:00","AQUEOUS-Groundwater","N","NA","0.7","No Prep","RES","YES","12/09/2019 19:10:00","12/09/2019 19:10:00","TOT","593374","593374","YES",,"The continuing calibration verification was below the method acceptance limit. The analyte was not detected in the associated samples and the sensitivity of the instrument was verified with a reporting limit check standard.",,"35515794"

"P-1","EPA 8260","35516328002","E83079","110758","2-Chloroethylvinyl ether","1.4",,"ug/L","U","1.4","TRG","1","0",,"0","40","40723","CROOM SLF (HIGH CORNER RD LF)","12/03/2019 14:42:00","AQUEOUS-Groundwater","N","NA","0.7","No Prep","RES","YES","12/09/2019 19:10:00","12/09/2019 19:10:00","TOT","593374","593374","YES",,"Acid preservation may not be appropriate for the analysis of 2-Chloroethylvinyl ether.",,"35515794"

"P-1","EPA 8260","35516328002","E83079","591786","2-Hexanone","0.85",,"ug/L","U","0.85","TRG","1","0",,"0","10","40723","CROOM SLF (HIGH CORNER RD LF)","12/03/2019 14:42:00","AQUEOUS-Groundwater","N","NA","0.7","No Prep","RES","YES","12/09/2019 19:10:00","12/09/2019 19:10:00","TOT","593374","593374","YES",,,,"35515794"

"P-1","EPA 8260","35516328002","E83079","DEP-SURR-019","4-Bromofluorobenzene","39.3",,"ug/L",,"SURR","1","0","98","0",,"40723","CROOM SLF (HIGH CORNER RD LF)","12/03/2019 14:42:00","AQUEOUS-Groundwater","N","NA","0.7","No Prep","RES","YES","12/09/2019 19:10:00","12/09/2019 19:10:00","TOT","593374","593374","YES","40",,"35515794"

"P-1","EPA 8260","35516328002","E83079","108101","4-Methyl-2-

pentanone","0.32","ug/L","U","0.32","TRG","1","0","0","10","40723","CROOM SLF (HIGH CORNER RD LF)","12/03/2019 14:42:00","AQUEOUS-Groundwater","N","NA","0.7","No Prep","RES","YES","12/09/2019 19:10:00","12/09/2019 19:10:00","TOT","593374","593374","YES",,"35515794"  
"P-1","EPA  
8260","35516328002","E83079","67641","Acetone","5.3","ug/L","U","5.3","TRG","1","0","0","20","40723","CROOM SLF (HIGH CORNER RD LF)","12/03/2019 14:42:00","AQUEOUS-Groundwater","N","NA","0.7","No Prep","RES","YES","12/09/2019 19:10:00","12/09/2019 19:10:00","TOT","593374","593374","YES",,"35515794"  
"P-1","EPA  
8260","35516328002","E83079","107131","Acrylonitrile","3.7","ug/L","U","3.7","TRG","1","0","0","10","40723","CROOM SLF (HIGH CORNER RD LF)","12/03/2019 14:42:00","AQUEOUS-Groundwater","N","NA","0.7","No Prep","RES","YES","12/09/2019 19:10:00","12/09/2019 19:10:00","TOT","593374","593374","YES",,"35515794"  
"P-1","EPA  
8260","35516328002","E83079","71432","Benzene","0.3","ug/L","U","0.3","TRG","1","0","0","1","40723","CROOM SLF (HIGH CORNER RD LF)","12/03/2019 14:42:00","AQUEOUS-Groundwater","N","NA","0.7","No Prep","RES","YES","12/09/2019 19:10:00","12/09/2019 19:10:00","TOT","593374","593374","YES",,"35515794"  
"P-1","EPA  
8260","35516328002","E83079","74975","Bromochloromethane","0.37","ug/L","U","0.37","TRG","1","0","0","1","40723","CROOM SLF (HIGH CORNER RD LF)","12/03/2019 14:42:00","AQUEOUS-Groundwater","N","NA","0.7","No Prep","RES","YES","12/09/2019 19:10:00","12/09/2019 19:10:00","TOT","593374","593374","YES",,"35515794"  
"P-1","EPA  
8260","35516328002","E83079","75274","Bromodichloromethane","0.19","ug/L","U","0.19","TRG","1","0","0","0.6","40723","CROOM SLF (HIGH CORNER RD LF)","12/03/2019 14:42:00","AQUEOUS-Groundwater","N","NA","0.7","No Prep","RES","YES","12/09/2019 19:10:00","12/09/2019 19:10:00","TOT","593374","593374","YES",,"35515794"  
"P-1","EPA  
8260","35516328002","E83079","75252","Bromoform","2.6","ug/L","U","2.6","TRG","1","0","0","3","40723","CROOM SLF (HIGH CORNER RD LF)","12/03/2019 14:42:00","AQUEOUS-Groundwater","N","NA","0.7","No Prep","RES","YES","12/09/2019 19:10:00","12/09/2019 19:10:00","TOT","593374","593374","YES",,"The continuing calibration verification was below the method acceptance limit. The analyte was not detected in the associated samples and the sensitivity of the instrument was verified with a reporting limit check standard.",,"35515794"  
"P-1","EPA  
8260","35516328002","E83079","74839","Bromomethane","4","ug/L","U","4","TRG","1","0","0","5","40723","CROOM SLF (HIGH CORNER RD LF)","12/03/2019 14:42:00","AQUEOUS-Groundwater","N","NA","0.7","No Prep","RES","YES","12/09/2019 19:10:00","12/09/2019 19:10:00","TOT","593374","593374","YES",,"35515794"  
"P-1","EPA 8260","35516328002","E83079","75150","Carbon disulfide","0.45","ug/L","U","0.45","TRG","1","0","0","10","40723","CROOM SLF (HIGH CORNER RD LF)","12/03/2019 14:42:00","AQUEOUS-Groundwater","N","NA","0.7","No Prep","RES","YES","12/09/2019 19:10:00","12/09/2019 19:10:00","TOT","593374","593374","YES",,"35515794"  
"P-1","EPA 8260","35516328002","E83079","56235","Carbon tetrachloride","1.1","ug/L","U","1.1","TRG","1","0","0","3","40723","CROOM SLF (HIGH CORNER RD LF)","12/03/2019 14:42:00","AQUEOUS-Groundwater","N","NA","0.7","No Prep","RES","YES","12/09/2019 19:10:00","12/09/2019 19:10:00","TOT","593374","593374","YES",,"35515794"  
"P-1","EPA  
8260","35516328002","E83079","108907","Chlorobenzene","0.35","ug/L","U","0.35","TRG","1","0","0","1","40723","CROOM SLF (HIGH CORNER RD LF)","12/03/2019 14:42:00","AQUEOUS-Groundwater","N","NA","0.7","No Prep","RES","YES","12/09/2019 19:10:00","12/09/2019 19:10:00","TOT","593374","593374","YES",,"35515794"  
"P-1","EPA  
8260","35516328002","E83079","75003","Chloroethane","3.7","ug/L","U","3.7","TRG","1","0","0","10","40723","CROOM SLF (HIGH CORNER RD LF)","12/03/2019 14:42:00","AQUEOUS-Groundwater","N","NA","0.7","No Prep","RES","YES","12/09/2019 19:10:00","12/09/2019 19:10:00","TOT","593374","593374","YES",,"35515794"  
"P-1","EPA  
8260","35516328002","E83079","67663","Chloroform","0.32","ug/L","U","0.32","TRG","1","0","0","1","40723","CROOM SLF (HIGH CORNER RD LF)","12/03/2019 14:42:00","AQUEOUS-Groundwater","N","NA","0.7","No

Prep","RES","YES","12/09/2019 19:10:00","12/09/2019 19:10:00","TOT","593374","593374","YES",,,,"35515794"  
 "P-1","EPA  
 8260","35516328002","E83079","74873","Chloromethane","0.97",,"ug/L","U","0.97","TRG","1","0",,"0","1","40723",  
 "CROOM SLF (HIGH CORNER RD LF)","12/03/2019 14:42:00","AQUEOUS-Groundwater","N","NA","0.7","No  
 Prep","RES","YES","12/09/2019 19:10:00","12/09/2019 19:10:00","TOT","593374","593374","YES",,,,"35515794"  
 "P-1","EPA 8260","35516328002","E83079","156592","cis-1,2-  
 Dichloroethene","0.27",,"ug/L","U","0.27","TRG","1","0",,"0","1","40723","CROOM SLF (HIGH CORNER RD  
 LF)","12/03/2019 14:42:00","AQUEOUS-Groundwater","N","NA","0.7","No Prep","RES","YES","12/09/2019  
 19:10:00","12/09/2019 19:10:00","TOT","593374","593374","YES",,,,"35515794"  
 "P-1","EPA 8260","35516328002","E83079","10061015","cis-1,3-  
 Dichloropropene","0.17",,"ug/L","U","0.17","TRG","1","0",,"0","0.5","40723","CROOM SLF (HIGH CORNER RD  
 LF)","12/03/2019 14:42:00","AQUEOUS-Groundwater","N","NA","0.7","No Prep","RES","YES","12/09/2019  
 19:10:00","12/09/2019 19:10:00","TOT","593374","593374","YES",,,,"35515794"  
 "P-1","EPA  
 8260","35516328002","E83079","124481","Dibromochloromethane","0.45",,"ug/L","U","0.45","TRG","1","0",,"0","2",  
 "40723","CROOM SLF (HIGH CORNER RD LF)","12/03/2019 14:42:00","AQUEOUS-  
 Groundwater","N","NA","0.7","No Prep","RES","YES","12/09/2019 19:10:00","12/09/2019  
 19:10:00","TOT","593374","593374","YES",,,,"35515794"  
 "P-1","EPA  
 8260","35516328002","E83079","74953","Dibromomethane","0.68",,"ug/L","U","0.68","TRG","1","0",,"0","2","40723  
 ", "CROOM SLF (HIGH CORNER RD LF)","12/03/2019 14:42:00","AQUEOUS-Groundwater","N","NA","0.7","No  
 Prep","RES","YES","12/09/2019 19:10:00","12/09/2019 19:10:00","TOT","593374","593374","YES",,,,"35515794"  
 "P-1","EPA  
 8260","35516328002","E83079","75718","Dichlorodifluoromethane","0.26",,"ug/L","U","0.26","TRG","1","0",,"0","1"  
 ", "40723","CROOM SLF (HIGH CORNER RD LF)","12/03/2019 14:42:00","AQUEOUS-  
 Groundwater","N","NA","0.7","No Prep","RES","YES","12/09/2019 19:10:00","12/09/2019  
 19:10:00","TOT","593374","593374","YES",,,,"35515794"  
 "P-1","EPA  
 8260","35516328002","E83079","100414","Ethylbenzene","0.3",,"ug/L","U","0.3","TRG","1","0",,"0","1","40723","C  
 ROOM SLF (HIGH CORNER RD LF)","12/03/2019 14:42:00","AQUEOUS-Groundwater","N","NA","0.7","No  
 Prep","RES","YES","12/09/2019 19:10:00","12/09/2019 19:10:00","TOT","593374","593374","YES",,,,"35515794"  
 "P-1","EPA  
 8260","35516328002","E83079","74884","Iodomethane","9.3",,"ug/L","U","9.3","TRG","1","0",,"0","10","40723","CR  
 OOM SLF (HIGH CORNER RD LF)","12/03/2019 14:42:00","AQUEOUS-Groundwater","N","NA","0.7","No  
 Prep","RES","YES","12/09/2019 19:10:00","12/09/2019 19:10:00","TOT","593374","593374","YES",,,,"35515794"  
 "P-1","EPA 8260","35516328002","E83079","75092","Methylene  
 Chloride","2",,"ug/L","U","2","TRG","1","0",,"0","5","40723","CROOM SLF (HIGH CORNER RD LF)","12/03/2019  
 14:42:00","AQUEOUS-Groundwater","N","NA","0.7","No Prep","RES","YES","12/09/2019 19:10:00","12/09/2019  
 19:10:00","TOT","593374","593374","YES",,,,"35515794"  
 "P-1","EPA 8260","35516328002","E83079","1634044","Methyl-t-butyl  
 ether","0.51",,"ug/L","U","0.51","TRG","1","0",,"0","2","40723","CROOM SLF (HIGH CORNER RD  
 LF)","12/03/2019 14:42:00","AQUEOUS-Groundwater","N","NA","0.7","No Prep","RES","YES","12/09/2019  
 19:10:00","12/09/2019 19:10:00","TOT","593374","593374","YES",,,,"35515794"  
 "P-1","EPA  
 8260","35516328002","E83079","100425","Styrene","0.26",,"ug/L","U","0.26","TRG","1","0",,"0","1","40723","CRO  
 OM SLF (HIGH CORNER RD LF)","12/03/2019 14:42:00","AQUEOUS-Groundwater","N","NA","0.7","No  
 Prep","RES","YES","12/09/2019 19:10:00","12/09/2019 19:10:00","TOT","593374","593374","YES",,,,"35515794"  
 "P-1","EPA  
 8260","35516328002","E83079","127184","Tetrachloroethene","0.38",,"ug/L","U","0.38","TRG","1","0",,"0","1","407  
 23","CROOM SLF (HIGH CORNER RD LF)","12/03/2019 14:42:00","AQUEOUS-Groundwater","N","NA","0.7","No  
 Prep","RES","YES","12/09/2019 19:10:00","12/09/2019 19:10:00","TOT","593374","593374","YES",,,,"35515794"  
 "P-1","EPA  
 8260","35516328002","E83079","108883","Toluene","0.33",,"ug/L","U","0.33","TRG","1","0",,"0","1","40723","CRO  
 OM SLF (HIGH CORNER RD LF)","12/03/2019 14:42:00","AQUEOUS-Groundwater","N","NA","0.7","No

Prep","RES","YES","12/09/2019 19:10:00","12/09/2019 19:10:00","TOT","593374","593374","YES",,,,"35515794"  
 "P-1","EPA 8260","35516328002","E83079","DEP-SURR-038","Toluene-  
 d8","39.9",,"ug/L",,"SURRE",,"1","0","100","0",,"40723","CROOM SLF (HIGH CORNER RD LF)","12/03/2019  
 14:42:00","AQUEOUS-Groundwater","N","NA","0.7","No Prep","RES","YES","12/09/2019 19:10:00","12/09/2019  
 19:10:00","TOT","593374","593374","YES",,"40",,"35515794"  
 "P-1","EPA 8260","35516328002","E83079","156605","trans-1,2-  
 Dichloroethene","0.23",,"ug/L","U","0.23","TRG","1","0",,"0","1","40723","CROOM SLF (HIGH CORNER RD  
 LF)","12/03/2019 14:42:00","AQUEOUS-Groundwater","N","NA","0.7","No Prep","RES","YES","12/09/2019  
 19:10:00","12/09/2019 19:10:00","TOT","593374","593374","YES",,,,"35515794"  
 "P-1","EPA 8260","35516328002","E83079","10061026","trans-1,3-  
 Dichloropropene","0.17",,"ug/L","U","0.17","TRG","1","0",,"0","0.5","40723","CROOM SLF (HIGH CORNER RD  
 LF)","12/03/2019 14:42:00","AQUEOUS-Groundwater","N","NA","0.7","No Prep","RES","YES","12/09/2019  
 19:10:00","12/09/2019 19:10:00","TOT","593374","593374","YES",,,,"35515794"  
 "P-1","EPA  
 8260","35516328002","E83079","79016","Trichloroethene","0.36",,"ug/L","U","0.36","TRG","1","0",,"0","1","40723",  
 "CROOM SLF (HIGH CORNER RD LF)","12/03/2019 14:42:00","AQUEOUS-Groundwater","N","NA","0.7","No  
 Prep","RES","YES","12/09/2019 19:10:00","12/09/2019 19:10:00","TOT","593374","593374","YES",,,,"35515794"  
 "P-1","EPA  
 8260","35516328002","E83079","75694","Trichlorofluoromethane","0.35",,"ug/L","U","0.35","TRG","1","0",,"0","1",  
 "40723","CROOM SLF (HIGH CORNER RD LF)","12/03/2019 14:42:00","AQUEOUS-  
 Groundwater","N","NA","0.7","No Prep","RES","YES","12/09/2019 19:10:00","12/09/2019  
 19:10:00","TOT","593374","593374","YES",,,,"35515794"  
 "P-1","EPA 8260","35516328002","E83079","108054","Vinyl  
 acetate","0.19",,"ug/L","UJ","0.19","TRG","1","0",,"0","10","40723","CROOM SLF (HIGH CORNER RD  
 LF)","12/03/2019 14:42:00","AQUEOUS-Groundwater","N","NA","0.7","No Prep","RES","YES","12/09/2019  
 19:10:00","12/09/2019 19:10:00","TOT","593374","593374","YES",,"Analyte recovery in the laboratory control  
 sample (LCS) was below QC limits. Results for this analyte in associated samples may be biased low. The continuing  
 calibration verification was below the method acceptance limit. The analyte was not detected in",,"35515794"  
 "P-1","EPA 8260","35516328002","E83079","75014","Vinyl  
 chloride","0.39",,"ug/L","U","0.39","TRG","1","0",,"0","1","40723","CROOM SLF (HIGH CORNER RD  
 LF)","12/03/2019 14:42:00","AQUEOUS-Groundwater","N","NA","0.7","No Prep","RES","YES","12/09/2019  
 19:10:00","12/09/2019 19:10:00","TOT","593374","593374","YES",,,,"35515794"  
 "P-1","EPA 8260","35516328002","E83079","1330207","Xylenes-  
 Total","2.1",,"ug/L","U","2.1","TRG","1","0",,"0","5","40723","CROOM SLF (HIGH CORNER RD LF)","12/03/2019  
 14:42:00","AQUEOUS-Groundwater","N","NA","0.7","No Prep","RES","YES","12/09/2019 19:10:00","12/09/2019  
 19:10:00","TOT","593374","593374","YES",,,,"35515794"  
 "P-1","SM18 2320  
 B","35516328002","E83079","1505","Alkalinity","107",,"mg/L",,"5","TRG","1","0",,"0","5","40723","CROOM SLF  
 (HIGH CORNER RD LF)","12/03/2019 14:42:00","AQUEOUS-Groundwater","N","NA","0.7","No  
 Prep","RES","YES","12/13/2019 16:55:00","12/13/2019 16:55:00","TOT","594811","594811","YES",,,,"35515794"  
 "P-1","SM18 2540 C","35516328002","E83079","1705","Residues- Filterable  
 (TDS)","124",,"mg/L",,"5","TRG","1","0",,"0","5","40723","CROOM SLF (HIGH CORNER RD LF)","12/03/2019  
 14:42:00","AQUEOUS-Groundwater","N","NA","0.7","No Prep","RES","YES","12/05/2019 12:24:00","12/05/2019  
 12:24:00","TOT","592507","592507","YES",,,,"35515794"  
 "P-1","SM18 5310 B","35516328002","E83079","2040","Carbon- Total  
 Organic","0.5",,"mg/L","U","0.5","TRG","1","0",,"0","1","40723","CROOM SLF (HIGH CORNER RD  
 LF)","12/03/2019 14:42:00","AQUEOUS-Groundwater","N","NA","0.7","No Prep","RES","YES","12/14/2019  
 20:04:00","12/14/2019 20:04:00","TOT","594992","594992","YES",,,,"35515794"  
 "P-12","EPA 300.0  
 (Chloride)","35516830002","E83079","16887006","Chloride","7.8",,"mg/L",,"2.5","TRG","1","0",,"0","5","40723","C  
 ROOM SLF (HIGH CORNER RD LF)","12/05/2019 10:54:00","AQUEOUS-Groundwater","N","1.38E+11","1.8","No  
 Prep","RES","YES","12/10/2019 22:06:00","12/10/2019 22:06:00","TOT","593672","593672","YES",,,,"35515794"  
 "P-12","EPA 350.1 No Distillation","35516830002","E83079","1515","Ammonia  
 (N)","0.035",,"mg/L","U","0.035","TRG","1","0",,"0","0.05","40723","CROOM SLF (HIGH CORNER RD



LF)","12/05/2019 10:54:00","AQUEOUS-Groundwater","N","1.38E+11","1.8","No Prep","RES","YES","12/27/2019 13:11:00","12/27/2019 13:11:00","TOT","597184","597184","YES",,,,"35515794"

"P-12","EPA 353.2 (Nitrate (N))","35516830002","E83079","1805","Nitrate (N)","0.22",,"mg/L",,"0.025","TRG","1","0",,"0","0.05","40723","CROOM SLF (HIGH CORNER RD LF)","12/05/2019 10:54:00","AQUEOUS-Groundwater","N","1.38E+11","1.8","No Prep","RES","YES","12/06/2019 15:08:00","12/06/2019 15:08:00","TOT","592901","592901","YES",,,,"35515794"

"P-12","EPA 6010","35516830002","E83079","7429905","Aluminum","30.7",,"ug/L","U","30.7","TRG","1","0",,"0","100","40723", "CROOM SLF (HIGH CORNER RD LF)","12/05/2019 10:54:00","AQUEOUS-Groundwater","N","1.38E+11","1.8","Gen Prep","RES","YES","12/07/2019 06:25:00","12/07/2019 18:30:00","TOT","593088","593088","YES",,,,"35515794"

"P-12","EPA 6010","35516830002","E83079","7440393","Barium","48.1",,"ug/L",,"0.84","TRG","1","0",,"0","10","40723","CROOM SLF (HIGH CORNER RD LF)","12/05/2019 10:54:00","AQUEOUS-Groundwater","N","1.38E+11","1.8","Gen Prep","RES","YES","12/07/2019 06:25:00","12/07/2019 18:30:00","TOT","593088","593088","YES",,,,"35515794"

"P-12","EPA 6010","35516830002","E83079","7440417","Beryllium","1.6",,"ug/L","U","1.6","TRG","1","0",,"0","4","40723","CROOM SLF (HIGH CORNER RD LF)","12/05/2019 10:54:00","AQUEOUS-Groundwater","N","1.38E+11","1.8","Gen Prep","RES","YES","12/07/2019 06:25:00","12/07/2019 18:30:00","TOT","593088","593088","YES",,,,"35515794"

"P-12","EPA 6010","35516830002","E83079","7440439","Cadmium","0.33",,"ug/L","U","0.33","TRG","1","0",,"0","1","40723","CROOM SLF (HIGH CORNER RD LF)","12/05/2019 10:54:00","AQUEOUS-Groundwater","N","1.38E+11","1.8","Gen Prep","RES","YES","12/07/2019 06:25:00","12/07/2019 18:30:00","TOT","593088","593088","YES",,,,"35515794"

"P-12","EPA 6010","35516830002","E83079","7440473","Chromium","1.7",,"ug/L","U","1.7","TRG","1","0",,"0","5","40723","CROOM SLF (HIGH CORNER RD LF)","12/05/2019 10:54:00","AQUEOUS-Groundwater","N","1.38E+11","1.8","Gen Prep","RES","YES","12/07/2019 06:25:00","12/07/2019 18:30:00","TOT","593088","593088","YES",,,,"35515794"

"P-12","EPA 6010","35516830002","E83079","7440484","Cobalt","0.96",,"ug/L","U","0.96","TRG","1","0",,"0","10","40723","CROOM SLF (HIGH CORNER RD LF)","12/05/2019 10:54:00","AQUEOUS-Groundwater","N","1.38E+11","1.8","Gen Prep","RES","YES","12/07/2019 06:25:00","12/07/2019 18:30:00","TOT","593088","593088","YES",,,,"35515794"

"P-12","EPA 6010","35516830002","E83079","7440508","Copper","2.6",,"ug/L","U","2.6","TRG","1","0",,"0","5","40723","CROOM SLF (HIGH CORNER RD LF)","12/05/2019 10:54:00","AQUEOUS-Groundwater","N","1.38E+11","1.8","Gen Prep","RES","YES","12/07/2019 06:25:00","12/07/2019 18:30:00","TOT","593088","593088","YES",,,,"35515794"

"P-12","EPA 6010","35516830002","E83079","7439896","Iron","119",,"ug/L",,"9.2","TRG","1","0",,"0","40","40723","CROOM SLF (HIGH CORNER RD LF)","12/05/2019 10:54:00","AQUEOUS-Groundwater","N","1.38E+11","1.8","Gen Prep","RES","YES","12/07/2019 06:25:00","12/07/2019 18:30:00","TOT","593088","593088","YES",,,,"35515794"

"P-12","EPA 6010","35516830002","E83079","7439921","Lead","4.6",,"ug/L","U","4.6","TRG","1","0",,"0","10","40723","CROOM SLF (HIGH CORNER RD LF)","12/05/2019 10:54:00","AQUEOUS-Groundwater","N","1.38E+11","1.8","Gen Prep","RES","YES","12/07/2019 06:25:00","12/07/2019 18:30:00","TOT","593088","593088","YES",,,,"35515794"

"P-12","EPA 6010","35516830002","E83079","7439965","Manganese","191",,"ug/L",,"0.42","TRG","1","0",,"0","5","40723","CROOM SLF (HIGH CORNER RD LF)","12/05/2019 10:54:00","AQUEOUS-Groundwater","N","1.38E+11","1.8","Gen Prep","RES","YES","12/07/2019 06:25:00","12/07/2019 18:30:00","TOT","593088","593088","YES",,,,"35515794"

"P-12","EPA 6010","35516830002","E83079","7440020","Nickel","3.4",,"ug/L","I","2.1","TRG","1","0",,"0","5","40723","CROOM SLF (HIGH CORNER RD LF)","12/05/2019 10:54:00","AQUEOUS-Groundwater","N","1.38E+11","1.8","Gen Prep","RES","YES","12/07/2019 06:25:00","12/07/2019 18:30:00","TOT","593088","593088","YES",,,,"35515794"

"P-12","EPA 6010","35516830002","E83079","7782492","Selenium","8.5",,"ug/L","U","8.5","TRG","1","0",,"0","15","40723","CROOM SLF (HIGH CORNER RD LF)","12/05/2019 10:54:00","AQUEOUS-Groundwater","N","1.38E+11","1.8","Gen Prep","RES","YES","12/07/2019 06:25:00","12/07/2019 18:30:00","TOT","593088","593088","YES",,,,"35515794"

OOM SLF (HIGH CORNER RD LF),"12/05/2019 10:54:00","AQUEOUS-Groundwater","N","1.38E+11","1.8","Gen  
Prep","RES","YES","12/07/2019 06:25:00","12/07/2019 18:30:00","TOT","593088","593088","YES",,"35515794"  
"P-12","EPA  
6010","35516830002","E83079","7440224","Silver","1",,"ug/L","U","1","TRG","1","0",,"0","5","40723","CROOM  
SLF (HIGH CORNER RD LF),"12/05/2019 10:54:00","AQUEOUS-Groundwater","N","1.38E+11","1.8","Gen  
Prep","RES","YES","12/07/2019 06:25:00","12/07/2019 18:30:00","TOT","593088","593088","YES",,"35515794"  
"P-12","EPA  
6010","35516830002","E83079","7440235","Sodium","4.4",,"mg/L",,"0.27","TRG","1","0",,"0","2","40723","CROOM  
SLF (HIGH CORNER RD LF),"12/05/2019 10:54:00","AQUEOUS-Groundwater","N","1.38E+11","1.8","Gen  
Prep","RES","YES","12/07/2019 06:25:00","12/07/2019 18:30:00","TOT","593088","593088","YES",,"35515794"  
"P-12","EPA  
6010","35516830002","E83079","7440622","Vanadium","1.1",,"ug/L","I","1","TRG","1","0",,"0","10","40723","CRO  
OM SLF (HIGH CORNER RD LF),"12/05/2019 10:54:00","AQUEOUS-Groundwater","N","1.38E+11","1.8","Gen  
Prep","RES","YES","12/07/2019 06:25:00","12/07/2019 18:30:00","TOT","593088","593088","YES",,"35515794"  
"P-12","EPA  
6010","35516830002","E83079","7440666","Zinc","11",,"ug/L","U","11","TRG","1","0",,"0","20","40723","CROOM  
SLF (HIGH CORNER RD LF),"12/05/2019 10:54:00","AQUEOUS-Groundwater","N","1.38E+11","1.8","Gen  
Prep","RES","YES","12/07/2019 06:25:00","12/07/2019 18:30:00","TOT","593088","593088","YES",,"35515794"  
"P-12","EPA  
6020","35516830002","E83079","7440360","Antimony","0.5",,"ug/L","U","0.5","TRG","1","0",,"0","1","40723","CR  
OOM SLF (HIGH CORNER RD LF),"12/05/2019 10:54:00","AQUEOUS-Groundwater","N","1.38E+11","1.8","Gen  
Prep","RES","YES","12/07/2019 06:25:00","12/09/2019 19:15:00","TOT","593087","593087","YES",,"35515794"  
"P-12","EPA  
6020","35516830002","E83079","7440382","Arsenic","1.6",,"ug/L",,"0.5","TRG","1","0",,"0","1","40723","CROOM  
SLF (HIGH CORNER RD LF),"12/05/2019 10:54:00","AQUEOUS-Groundwater","N","1.38E+11","1.8","Gen  
Prep","RES","YES","12/07/2019 06:25:00","12/09/2019 19:15:00","TOT","593087","593087","YES",,"35515794"  
"P-12","EPA  
6020","35516830002","E83079","7440280","Thallium","0.98",,"ug/L","I","0.11","TRG","1","0",,"0","1","40723","CR  
OOM SLF (HIGH CORNER RD LF),"12/05/2019 10:54:00","AQUEOUS-Groundwater","N","1.38E+11","1.8","Gen  
Prep","RES","YES","12/07/2019 06:25:00","12/09/2019 19:15:00","TOT","593087","593087","YES",,"35515794"  
"P-12","EPA  
7470","35516830002","E83079","7439976","Mercury","0.1",,"ug/L","U","0.1","TRG","1","0",,"0","0.2","40723","CR  
OOM SLF (HIGH CORNER RD LF),"12/05/2019 10:54:00","AQUEOUS-Groundwater","N","1.38E+11","1.8","Gen  
Prep","RES","YES","12/26/2019 09:35:00","12/27/2019 10:27:00","TOT","597763","597763","YES",,"35515794"  
"P-12","EPA 8011","35516830002","E83079","96128","1,2-Dibromo-3-  
chloropropane","0.0066",,"ug/L","U","0.0066","TRG","1","0",,"0","0.021","40723","CROOM SLF (HIGH CORNER  
RD LF),"12/05/2019 10:54:00","AQUEOUS-Groundwater","N","1.38E+11","1.8","Gen  
Prep","RES","YES","12/10/2019 10:25:00","12/11/2019 06:13:00","TOT","593075","593075","YES",,"35515794"  
"P-12","EPA 8011","35516830002","E83079","106934","1,2-  
Dibromoethane","0.0077",,"ug/L","U","0.0077","TRG","1","0",,"0","0.01","40723","CROOM SLF (HIGH CORNER  
RD LF),"12/05/2019 10:54:00","AQUEOUS-Groundwater","N","1.38E+11","1.8","Gen  
Prep","RES","YES","12/10/2019 10:25:00","12/11/2019 06:13:00","TOT","593075","593075","YES",,"35515794"  
"P-12","EPA 8260","35516830002","E83079","630206","1,1,1,2-  
Tetrachloroethane","0.32",,"ug/L","U","0.32","TRG","1","0",,"0","1","40723","CROOM SLF (HIGH CORNER RD  
LF),"12/05/2019 10:54:00","AQUEOUS-Groundwater","N","1.38E+11","1.8","No Prep","RES","YES","12/13/2019  
18:41:00","12/13/2019 18:41:00","TOT","594798","594798","YES",,"35515794"  
"P-12","EPA 8260","35516830002","E83079","71556","1,1,1-  
Trichloroethane","0.3",,"ug/L","U","0.3","TRG","1","0",,"0","1","40723","CROOM SLF (HIGH CORNER RD  
LF),"12/05/2019 10:54:00","AQUEOUS-Groundwater","N","1.38E+11","1.8","No Prep","RES","YES","12/13/2019  
18:41:00","12/13/2019 18:41:00","TOT","594798","594798","YES",,"35515794"  
"P-12","EPA 8260","35516830002","E83079","79345","1,1,2,2-  
Tetrachloroethane","0.2",,"ug/L","U","0.2","TRG","1","0",,"0","0.5","40723","CROOM SLF (HIGH CORNER RD  
LF),"12/05/2019 10:54:00","AQUEOUS-Groundwater","N","1.38E+11","1.8","No Prep","RES","YES","12/13/2019  
18:41:00","12/13/2019 18:41:00","TOT","594798","594798","YES",,"35515794"

"P-12","EPA 8260","35516830002","E83079","79005","1,1,2-Trichloroethane","0.3","ug/L","U","0.3","TRG","1","0","0","1","40723","CROOM SLF (HIGH CORNER RD LF)","12/05/2019 10:54:00","AQUEOUS-Groundwater","N","1.38E+11","1.8","No Prep","RES","YES","12/13/2019 18:41:00","12/13/2019 18:41:00","TOT","594798","594798","YES",,"35515794"

"P-12","EPA 8260","35516830002","E83079","75343","1,1-Dichloroethane","0.34","ug/L","U","0.34","TRG","1","0","0","1","40723","CROOM SLF (HIGH CORNER RD LF)","12/05/2019 10:54:00","AQUEOUS-Groundwater","N","1.38E+11","1.8","No Prep","RES","YES","12/13/2019 18:41:00","12/13/2019 18:41:00","TOT","594798","594798","YES",,"35515794"

"P-12","EPA 8260","35516830002","E83079","75354","1,1-Dichloroethene","0.5","ug/L","U","0.5","TRG","1","0","0","1","40723","CROOM SLF (HIGH CORNER RD LF)","12/05/2019 10:54:00","AQUEOUS-Groundwater","N","1.38E+11","1.8","No Prep","RES","YES","12/13/2019 18:41:00","12/13/2019 18:41:00","TOT","594798","594798","YES",,"35515794"

"P-12","EPA 8260","35516830002","E83079","96184","1,2,3-Trichloropropane","1.1","ug/L","U","1.1","TRG","1","0","0","2","40723","CROOM SLF (HIGH CORNER RD LF)","12/05/2019 10:54:00","AQUEOUS-Groundwater","N","1.38E+11","1.8","No Prep","RES","YES","12/13/2019 18:41:00","12/13/2019 18:41:00","TOT","594798","594798","YES",,"35515794"

"P-12","EPA 8260","35516830002","E83079","95501","1,2-Dichlorobenzene","0.5","ug/L","U","0.5","TRG","1","0","0","1","40723","CROOM SLF (HIGH CORNER RD LF)","12/05/2019 10:54:00","AQUEOUS-Groundwater","N","1.38E+11","1.8","No Prep","RES","YES","12/13/2019 18:41:00","12/13/2019 18:41:00","TOT","594798","594798","YES",,"35515794"

"P-12","EPA 8260","35516830002","E83079","107062","1,2-Dichloroethane","0.5","ug/L","U","0.5","TRG","1","0","0","1","40723","CROOM SLF (HIGH CORNER RD LF)","12/05/2019 10:54:00","AQUEOUS-Groundwater","N","1.38E+11","1.8","No Prep","RES","YES","12/13/2019 18:41:00","12/13/2019 18:41:00","TOT","594798","594798","YES",,"35515794"

"P-12","EPA 8260","35516830002","E83079","DEP-SURR-002","1,2-Dichloroethane-d4","40.1","ug/L",,"SURR","1","0","100","0","40723","CROOM SLF (HIGH CORNER RD LF)","12/05/2019 10:54:00","AQUEOUS-Groundwater","N","1.38E+11","1.8","No Prep","RES","YES","12/13/2019 18:41:00","12/13/2019 18:41:00","TOT","594798","594798","YES","40",,"35515794"

"P-12","EPA 8260","35516830002","E83079","78875","1,2-Dichloropropane","0.23","ug/L","U","0.23","TRG","1","0","0","1","40723","CROOM SLF (HIGH CORNER RD LF)","12/05/2019 10:54:00","AQUEOUS-Groundwater","N","1.38E+11","1.8","No Prep","RES","YES","12/13/2019 18:41:00","12/13/2019 18:41:00","TOT","594798","594798","YES",,"35515794"

"P-12","EPA 8260","35516830002","E83079","541731","1,3-Dichlorobenzene","0.5","ug/L","U","0.5","TRG","1","0","0","1","40723","CROOM SLF (HIGH CORNER RD LF)","12/05/2019 10:54:00","AQUEOUS-Groundwater","N","1.38E+11","1.8","No Prep","RES","YES","12/13/2019 18:41:00","12/13/2019 18:41:00","TOT","594798","594798","YES",,"35515794"

"P-12","EPA 8260","35516830002","E83079","106467","1,4-Dichlorobenzene","0.5","ug/L","U","0.5","TRG","1","0","0","1","40723","CROOM SLF (HIGH CORNER RD LF)","12/05/2019 10:54:00","AQUEOUS-Groundwater","N","1.38E+11","1.8","No Prep","RES","YES","12/13/2019 18:41:00","12/13/2019 18:41:00","TOT","594798","594798","YES",,"35515794"

"P-12","EPA 8260","35516830002","E83079","78933","2-Butanone","5","ug/L","U","5","TRG","1","0","0","10","40723","CROOM SLF (HIGH CORNER RD LF)","12/05/2019 10:54:00","AQUEOUS-Groundwater","N","1.38E+11","1.8","No Prep","RES","YES","12/13/2019 18:41:00","12/13/2019 18:41:00","TOT","594798","594798","YES",,"35515794"

"P-12","EPA 8260","35516830002","E83079","110758","2-Chloroethylvinyl ether","1.4","ug/L","U","1.4","TRG","1","0","0","40","40723","CROOM SLF (HIGH CORNER RD LF)","12/05/2019 10:54:00","AQUEOUS-Groundwater","N","1.38E+11","1.8","No Prep","RES","YES","12/13/2019 18:41:00","12/13/2019 18:41:00","TOT","594798","594798","YES",,"Acid preservation may not be appropriate for the analysis of 2-Chloroethylvinyl ether.",,"35515794"

"P-12","EPA 8260","35516830002","E83079","591786","2-Hexanone","0.85","ug/L","U","0.85","TRG","1","0","0","10","40723","CROOM SLF (HIGH CORNER RD LF)","12/05/2019 10:54:00","AQUEOUS-Groundwater","N","1.38E+11","1.8","No Prep","RES","YES","12/13/2019 18:41:00","12/13/2019 18:41:00","TOT","594798","594798","YES",,"35515794"

"P-12","EPA 8260","35516830002","E83079","DEP-SURR-019","4-

Bromofluorobenzene", "36.5", "ug/L", "SURR", "1", "0", "91", "0", "40723", "CROOM SLF (HIGH CORNER RD LF)", "12/05/2019 10:54:00", "AQUEOUS-Groundwater", "N", "1.38E+11", "1.8", "No Prep", "RES", "YES", "12/13/2019 18:41:00", "12/13/2019 18:41:00", "TOT", "594798", "594798", "YES", "40", "35515794"

"P-12", "EPA 8260", "35516830002", "E83079", "108101", "4-Methyl-2-pentanone", "0.32", "ug/L", "U", "0.32", "TRG", "1", "0", "0", "10", "40723", "CROOM SLF (HIGH CORNER RD LF)", "12/05/2019 10:54:00", "AQUEOUS-Groundwater", "N", "1.38E+11", "1.8", "No Prep", "RES", "YES", "12/13/2019 18:41:00", "12/13/2019 18:41:00", "TOT", "594798", "594798", "YES", "35515794"

"P-12", "EPA 8260", "35516830002", "E83079", "67641", "Acetone", "5.3", "ug/L", "U", "5.3", "TRG", "1", "0", "0", "20", "40723", "CROOM SLF (HIGH CORNER RD LF)", "12/05/2019 10:54:00", "AQUEOUS-Groundwater", "N", "1.38E+11", "1.8", "No Prep", "RES", "YES", "12/13/2019 18:41:00", "12/13/2019 18:41:00", "TOT", "594798", "594798", "YES", "35515794"

"P-12", "EPA 8260", "35516830002", "E83079", "107131", "Acrylonitrile", "3.7", "ug/L", "U", "3.7", "TRG", "1", "0", "0", "10", "40723", "CROOM SLF (HIGH CORNER RD LF)", "12/05/2019 10:54:00", "AQUEOUS-Groundwater", "N", "1.38E+11", "1.8", "No Prep", "RES", "YES", "12/13/2019 18:41:00", "12/13/2019 18:41:00", "TOT", "594798", "594798", "YES", "35515794"

"P-12", "EPA 8260", "35516830002", "E83079", "71432", "Benzene", "0.1", "ug/L", "U", "0.1", "TRG", "1", "0", "0", "1", "40723", "CROOM SLF (HIGH CORNER RD LF)", "12/05/2019 10:54:00", "AQUEOUS-Groundwater", "N", "1.38E+11", "1.8", "No Prep", "RES", "YES", "12/13/2019 18:41:00", "12/13/2019 18:41:00", "TOT", "594798", "594798", "YES", "35515794"

"P-12", "EPA 8260", "35516830002", "E83079", "74975", "Bromochloromethane", "0.37", "ug/L", "U", "0.37", "TRG", "1", "0", "0", "1", "40723", "CROOM SLF (HIGH CORNER RD LF)", "12/05/2019 10:54:00", "AQUEOUS-Groundwater", "N", "1.38E+11", "1.8", "No Prep", "RES", "YES", "12/13/2019 18:41:00", "12/13/2019 18:41:00", "TOT", "594798", "594798", "YES", "35515794"

"P-12", "EPA 8260", "35516830002", "E83079", "75274", "Bromodichloromethane", "0.19", "ug/L", "U", "0.19", "TRG", "1", "0", "0", "0.6", "40723", "CROOM SLF (HIGH CORNER RD LF)", "12/05/2019 10:54:00", "AQUEOUS-Groundwater", "N", "1.38E+11", "1.8", "No Prep", "RES", "YES", "12/13/2019 18:41:00", "12/13/2019 18:41:00", "TOT", "594798", "594798", "YES", "35515794"

"P-12", "EPA 8260", "35516830002", "E83079", "75252", "Bromoform", "2.6", "ug/L", "U", "2.6", "TRG", "1", "0", "0", "3", "40723", "CROOM SLF (HIGH CORNER RD LF)", "12/05/2019 10:54:00", "AQUEOUS-Groundwater", "N", "1.38E+11", "1.8", "No Prep", "RES", "YES", "12/13/2019 18:41:00", "12/13/2019 18:41:00", "TOT", "594798", "594798", "YES", "35515794"

"P-12", "EPA 8260", "35516830002", "E83079", "74839", "Bromomethane", "4", "ug/L", "U", "4", "TRG", "1", "0", "0", "5", "40723", "CROOM SLF (HIGH CORNER RD LF)", "12/05/2019 10:54:00", "AQUEOUS-Groundwater", "N", "1.38E+11", "1.8", "No Prep", "RES", "YES", "12/13/2019 18:41:00", "12/13/2019 18:41:00", "TOT", "594798", "594798", "YES", "The continuing calibration verification was below the method acceptance limit. The analyte was not detected in the associated samples and the sensitivity of the instrument was verified with a reporting limit check standard.", "35515794"

"P-12", "EPA 8260", "35516830002", "E83079", "75150", "Carbon disulfide", "0.45", "ug/L", "U", "0.45", "TRG", "1", "0", "0", "10", "40723", "CROOM SLF (HIGH CORNER RD LF)", "12/05/2019 10:54:00", "AQUEOUS-Groundwater", "N", "1.38E+11", "1.8", "No Prep", "RES", "YES", "12/13/2019 18:41:00", "12/13/2019 18:41:00", "TOT", "594798", "594798", "YES", "The continuing calibration verification was below the method acceptance limit. The analyte was not detected in the associated samples and the sensitivity of the instrument was verified with a reporting limit check standard.", "35515794"

"P-12", "EPA 8260", "35516830002", "E83079", "56235", "Carbon tetrachloride", "0.5", "ug/L", "U", "0.5", "TRG", "1", "0", "0", "3", "40723", "CROOM SLF (HIGH CORNER RD LF)", "12/05/2019 10:54:00", "AQUEOUS-Groundwater", "N", "1.38E+11", "1.8", "No Prep", "RES", "YES", "12/13/2019 18:41:00", "12/13/2019 18:41:00", "TOT", "594798", "594798", "YES", "35515794"

"P-12", "EPA 8260", "35516830002", "E83079", "108907", "Chlorobenzene", "0.5", "ug/L", "U", "0.5", "TRG", "1", "0", "0", "1", "40723", "CROOM SLF (HIGH CORNER RD LF)", "12/05/2019 10:54:00", "AQUEOUS-Groundwater", "N", "1.38E+11", "1.8", "No Prep", "RES", "YES", "12/13/2019 18:41:00", "12/13/2019 18:41:00", "TOT", "594798", "594798", "YES", "35515794"

"P-12","EPA 8260","35516830002","E83079","75003","Chloroethane","3.7","ug/L","U","3.7","TRG","1","0","0","10","40723","C ROOM SLF (HIGH CORNER RD LF)","12/05/2019 10:54:00","AQUEOUS-Groundwater","N","1.38E+11","1.8","No Prep","RES","YES","12/13/2019 18:41:00","12/13/2019 18:41:00","TOT","594798","594798","YES","The continuing calibration verification was below the method acceptance limit. The analyte was not detected in the associated samples and the sensitivity of the instrument was verified with a reporting limit check standard.", "35515794"

"P-12","EPA 8260","35516830002","E83079","67663","Chloroform","0.5","ug/L","U","0.5","TRG","1","0","0","1","40723","CROOM SLF (HIGH CORNER RD LF)","12/05/2019 10:54:00","AQUEOUS-Groundwater","N","1.38E+11","1.8","No Prep","RES","YES","12/13/2019 18:41:00","12/13/2019 18:41:00","TOT","594798","594798","YES","35515794"

"P-12","EPA 8260","35516830002","E83079","74873","Chloromethane","0.97","ug/L","U","0.97","TRG","1","0","0","1","40723","CROOM SLF (HIGH CORNER RD LF)","12/05/2019 10:54:00","AQUEOUS-Groundwater","N","1.38E+11","1.8","No Prep","RES","YES","12/13/2019 18:41:00","12/13/2019 18:41:00","TOT","594798","594798","YES","The continuing calibration verification was below the method acceptance limit. The analyte was not detected in the associated samples and the sensitivity of the instrument was verified with a reporting limit check standard.", "35515794"

"P-12","EPA 8260","35516830002","E83079","156592","cis-1,2-Dichloroethene","0.5","ug/L","U","0.5","TRG","1","0","0","1","40723","CROOM SLF (HIGH CORNER RD LF)","12/05/2019 10:54:00","AQUEOUS-Groundwater","N","1.38E+11","1.8","No Prep","RES","YES","12/13/2019 18:41:00","12/13/2019 18:41:00","TOT","594798","594798","YES","35515794"

"P-12","EPA 8260","35516830002","E83079","10061015","cis-1,3-Dichloropropene","0.17","ug/L","U","0.17","TRG","1","0","0","0.5","40723","CROOM SLF (HIGH CORNER RD LF)","12/05/2019 10:54:00","AQUEOUS-Groundwater","N","1.38E+11","1.8","No Prep","RES","YES","12/13/2019 18:41:00","12/13/2019 18:41:00","TOT","594798","594798","YES","35515794"

"P-12","EPA 8260","35516830002","E83079","124481","Dibromochloromethane","0.45","ug/L","U","0.45","TRG","1","0","0","2","40723","CROOM SLF (HIGH CORNER RD LF)","12/05/2019 10:54:00","AQUEOUS-Groundwater","N","1.38E+11","1.8","No Prep","RES","YES","12/13/2019 18:41:00","12/13/2019 18:41:00","TOT","594798","594798","YES","35515794"

"P-12","EPA 8260","35516830002","E83079","74953","Dibromomethane","0.68","ug/L","U","0.68","TRG","1","0","0","2","40723","CROOM SLF (HIGH CORNER RD LF)","12/05/2019 10:54:00","AQUEOUS-Groundwater","N","1.38E+11","1.8","No Prep","RES","YES","12/13/2019 18:41:00","12/13/2019 18:41:00","TOT","594798","594798","YES","35515794"

"P-12","EPA 8260","35516830002","E83079","75718","Dichlorodifluoromethane","0.26","ug/L","U","0.26","TRG","1","0","0","1","40723","CROOM SLF (HIGH CORNER RD LF)","12/05/2019 10:54:00","AQUEOUS-Groundwater","N","1.38E+11","1.8","No Prep","RES","YES","12/13/2019 18:41:00","12/13/2019 18:41:00","TOT","594798","594798","YES","The continuing calibration verification was below the method acceptance limit. The analyte was not detected in the associated samples and the sensitivity of the instrument was verified with a reporting limit check standard.", "35515794"

"P-12","EPA 8260","35516830002","E83079","100414","Ethylbenzene","0.5","ug/L","U","0.5","TRG","1","0","0","1","40723","C ROOM SLF (HIGH CORNER RD LF)","12/05/2019 10:54:00","AQUEOUS-Groundwater","N","1.38E+11","1.8","No Prep","RES","YES","12/13/2019 18:41:00","12/13/2019 18:41:00","TOT","594798","594798","YES","35515794"

"P-12","EPA 8260","35516830002","E83079","74884","Iodomethane","9.3","ug/L","U","9.3","TRG","1","0","0","10","40723","CROOM SLF (HIGH CORNER RD LF)","12/05/2019 10:54:00","AQUEOUS-Groundwater","N","1.38E+11","1.8","No Prep","RES","YES","12/13/2019 18:41:00","12/13/2019 18:41:00","TOT","594798","594798","YES","The continuing calibration verification was below the method acceptance limit. The analyte was not detected in the associated samples and the sensitivity of the instrument was verified with a reporting limit check standard.", "35515794"

"P-12","EPA 8260","35516830002","E83079","75092","Methylene Chloride","2","ug/L","U","2","TRG","1","0","0","5","40723","CROOM SLF (HIGH CORNER RD LF)","12/05/2019

10:54:00","AQUEOUS-Groundwater","N","1.38E+11","1.8","No Prep","RES","YES","12/13/2019 18:41:00","12/13/2019 18:41:00","TOT","594798","594798","YES",,"35515794"

"P-12","EPA 8260","35516830002","E83079","1634044","Methyl-t-butyl ether","0.5",,"ug/L","U","0.5","TRG","1","0",,"0","2","40723","CROOM SLF (HIGH CORNER RD LF)","12/05/2019 10:54:00","AQUEOUS-Groundwater","N","1.38E+11","1.8","No Prep","RES","YES","12/13/2019 18:41:00","12/13/2019 18:41:00","TOT","594798","594798","YES",,"The continuing calibration verification was below the method acceptance limit. The analyte was not detected in the associated samples and the sensitivity of the instrument was verified with a reporting limit check standard.",,"35515794"

"P-12","EPA 8260","35516830002","E83079","100425","Styrene","0.26",,"ug/L","U","0.26","TRG","1","0",,"0","1","40723","CROOM SLF (HIGH CORNER RD LF)","12/05/2019 10:54:00","AQUEOUS-Groundwater","N","1.38E+11","1.8","No Prep","RES","YES","12/13/2019 18:41:00","12/13/2019 18:41:00","TOT","594798","594798","YES",,"35515794"

"P-12","EPA 8260","35516830002","E83079","127184","Tetrachloroethene","0.5",,"ug/L","U","0.5","TRG","1","0",,"0","1","40723","CROOM SLF (HIGH CORNER RD LF)","12/05/2019 10:54:00","AQUEOUS-Groundwater","N","1.38E+11","1.8","No Prep","RES","YES","12/13/2019 18:41:00","12/13/2019 18:41:00","TOT","594798","594798","YES",,"35515794"

"P-12","EPA 8260","35516830002","E83079","108883","Toluene","0.5",,"ug/L","U","0.5","TRG","1","0",,"0","1","40723","CROOM SLF (HIGH CORNER RD LF)","12/05/2019 10:54:00","AQUEOUS-Groundwater","N","1.38E+11","1.8","No Prep","RES","YES","12/13/2019 18:41:00","12/13/2019 18:41:00","TOT","594798","594798","YES",,"35515794"

"P-12","EPA 8260","35516830002","E83079","DEP-SURR-038","Toluene-d8","41",,"ug/L",,"SURR","1","0","102","0",,"40723","CROOM SLF (HIGH CORNER RD LF)","12/05/2019 10:54:00","AQUEOUS-Groundwater","N","1.38E+11","1.8","No Prep","RES","YES","12/13/2019 18:41:00","12/13/2019 18:41:00","TOT","594798","594798","YES","40",,"35515794"

"P-12","EPA 8260","35516830002","E83079","156605","trans-1,2-Dichloroethene","0.5",,"ug/L","U","0.5","TRG","1","0",,"0","1","40723","CROOM SLF (HIGH CORNER RD LF)","12/05/2019 10:54:00","AQUEOUS-Groundwater","N","1.38E+11","1.8","No Prep","RES","YES","12/13/2019 18:41:00","12/13/2019 18:41:00","TOT","594798","594798","YES",,"35515794"

"P-12","EPA 8260","35516830002","E83079","10061026","trans-1,3-Dichloropropene","0.17",,"ug/L","U","0.17","TRG","1","0",,"0","0.5","40723","CROOM SLF (HIGH CORNER RD LF)","12/05/2019 10:54:00","AQUEOUS-Groundwater","N","1.38E+11","1.8","No Prep","RES","YES","12/13/2019 18:41:00","12/13/2019 18:41:00","TOT","594798","594798","YES",,"35515794"

"P-12","EPA 8260","35516830002","E83079","79016","Trichloroethene","0.5",,"ug/L","U","0.5","TRG","1","0",,"0","1","40723","CROOM SLF (HIGH CORNER RD LF)","12/05/2019 10:54:00","AQUEOUS-Groundwater","N","1.38E+11","1.8","No Prep","RES","YES","12/13/2019 18:41:00","12/13/2019 18:41:00","TOT","594798","594798","YES",,"35515794"

"P-12","EPA 8260","35516830002","E83079","75694","Trichlorofluoromethane","0.35",,"ug/L","U","0.35","TRG","1","0",,"0","1","40723","CROOM SLF (HIGH CORNER RD LF)","12/05/2019 10:54:00","AQUEOUS-Groundwater","N","1.38E+11","1.8","No Prep","RES","YES","12/13/2019 18:41:00","12/13/2019 18:41:00","TOT","594798","594798","YES",,"35515794"

"P-12","EPA 8260","35516830002","E83079","108054","Vinyl acetate","0.19",,"ug/L","U","0.19","TRG","1","0",,"0","10","40723","CROOM SLF (HIGH CORNER RD LF)","12/05/2019 10:54:00","AQUEOUS-Groundwater","N","1.38E+11","1.8","No Prep","RES","YES","12/13/2019 18:41:00","12/13/2019 18:41:00","TOT","594798","594798","YES",,"35515794"

"P-12","EPA 8260","35516830002","E83079","75014","Vinyl chloride","0.5",,"ug/L","U","0.5","TRG","1","0",,"0","1","40723","CROOM SLF (HIGH CORNER RD LF)","12/05/2019 10:54:00","AQUEOUS-Groundwater","N","1.38E+11","1.8","No Prep","RES","YES","12/13/2019 18:41:00","12/13/2019 18:41:00","TOT","594798","594798","YES",,"The continuing calibration verification was below the method acceptance limit. The analyte was not detected in the associated samples and the sensitivity of the instrument was verified with a reporting limit check standard.",,"35515794"

"P-12","EPA 8260","35516830002","E83079","1330207","Xylenes-Total","1",,"ug/L","U","1","TRG","1","0",,"0","5","40723","CROOM SLF (HIGH CORNER RD LF)","12/05/2019



10:54:00","AQUEOUS-Groundwater","N","1.38E+11","1.8","No Prep","RES","YES","12/13/2019 18:41:00","12/13/2019 18:41:00","TOT","594798","594798","YES",,,,"35515794"

"P-12","SM18 2320

B","35516830002","E83079","1505","Alkalinity","254",,"mg/L",,"5","TRG","1","0",,"0","5","40723","CROOM SLF (HIGH CORNER RD LF)","12/05/2019 10:54:00","AQUEOUS-Groundwater","N","1.38E+11","1.8","No Prep","RES","YES","12/14/2019 17:30:00","12/14/2019 17:30:00","TOT","594940","594940","YES",,,,"35515794"

"P-12","SM18 2540 C","35516830002","E83079","1705","Residues- Filterable (TDS)","193",,"mg/L",,"5","TRG","1","0",,"0","5","40723","CROOM SLF (HIGH CORNER RD LF)","12/05/2019 10:54:00","AQUEOUS-Groundwater","N","1.38E+11","1.8","No Prep","RES","YES","12/07/2019 09:28:00","12/07/2019 09:28:00","TOT","593091","593091","YES",,,,"35515794"

"P-12","SM18 5310 B","35516830002","E83079","2040","Carbon- Total Organic","0.5",,"mg/L",,"U","0.5","TRG","1","0",,"0","1","40723","CROOM SLF (HIGH CORNER RD LF)","12/05/2019 10:54:00","AQUEOUS-Groundwater","N","1.38E+11","1.8","No Prep","RES","YES","12/11/2019 05:25:00","12/11/2019 05:25:00","TOT","593538","593538","YES",,,,"35515794"

"P-13","EPA 300.0 (Chloride)","35516528001","E83079","16887006","Chloride","3.9",,"mg/L",,"I","2.5","TRG","1","0",,"0","5","40723","CROOM SLF (HIGH CORNER RD LF)","12/04/2019 12:15:00","AQUEOUS-Groundwater","N","1.38E+11","3.2","No Prep","DL2","YES","12/11/2019 04:58:00","12/11/2019 04:58:00","TOT","593731","593731","YES",,,,"35515794"

"P-13","EPA 350.1 No Distillation","35516528001","E83079","1515","Ammonia (N)","0.035",,"mg/L",,"U","0.035","TRG","1","0",,"0","0.05","40723","CROOM SLF (HIGH CORNER RD LF)","12/04/2019 12:15:00","AQUEOUS-Groundwater","N","1.38E+11","3.2","No Prep","RES","YES","12/27/2019 09:14:00","12/27/2019 09:14:00","TOT","597171","597171","YES",,,,"35515794"

"P-13","EPA 353.2 (Nitrate (N))","35516528001","E83079","1805","Nitrate (N)","0.027",,"mg/L",,"I","0.025","TRG","1","0",,"0","0.05","40723","CROOM SLF (HIGH CORNER RD LF)","12/04/2019 12:15:00","AQUEOUS-Groundwater","N","1.38E+11","3.2","No Prep","RES","YES","12/05/2019 17:35:00","12/05/2019 17:35:00","TOT","592607","592607","YES",,,,"35515794"

"P-13","EPA 6010","35516528001","E83079","7429905","Aluminum","30.7",,"ug/L",,"U","30.7","TRG","1","0",,"0","100","40723","CROOM SLF (HIGH CORNER RD LF)","12/04/2019 12:15:00","AQUEOUS-Groundwater","N","1.38E+11","3.2","Gen Prep","RES","YES","12/06/2019 02:02:00","12/06/2019 17:40:00","TOT","592717","592717","YES",,,,"35515794"

"P-13","EPA 6010","35516528001","E83079","7440393","Barium","10.9",,"ug/L",,"0.84","TRG","1","0",,"0","10","40723","CROOM SLF (HIGH CORNER RD LF)","12/04/2019 12:15:00","AQUEOUS-Groundwater","N","1.38E+11","3.2","Gen Prep","RES","YES","12/06/2019 02:02:00","12/06/2019 17:40:00","TOT","592717","592717","YES",,,,"35515794"

"P-13","EPA 6010","35516528001","E83079","7440417","Beryllium","1.6",,"ug/L",,"U","1.6","TRG","1","0",,"0","4","40723","CROOM SLF (HIGH CORNER RD LF)","12/04/2019 12:15:00","AQUEOUS-Groundwater","N","1.38E+11","3.2","Gen Prep","RES","YES","12/06/2019 02:02:00","12/06/2019 17:40:00","TOT","592717","592717","YES",,,,"35515794"

"P-13","EPA 6010","35516528001","E83079","7440439","Cadmium","0.33",,"ug/L",,"U","0.33","TRG","1","0",,"0","1","40723","CROOM SLF (HIGH CORNER RD LF)","12/04/2019 12:15:00","AQUEOUS-Groundwater","N","1.38E+11","3.2","Gen Prep","RES","YES","12/06/2019 02:02:00","12/06/2019 17:40:00","TOT","592717","592717","YES",,,,"35515794"

"P-13","EPA 6010","35516528001","E83079","7440473","Chromium","1.7",,"ug/L",,"U","1.7","TRG","1","0",,"0","5","40723","CROOM SLF (HIGH CORNER RD LF)","12/04/2019 12:15:00","AQUEOUS-Groundwater","N","1.38E+11","3.2","Gen Prep","RES","YES","12/06/2019 02:02:00","12/06/2019 17:40:00","TOT","592717","592717","YES",,,,"35515794"

"P-13","EPA 6010","35516528001","E83079","7440484","Cobalt","2.8",,"ug/L",,"I","0.96","TRG","1","0",,"0","10","40723","CROOM SLF (HIGH CORNER RD LF)","12/04/2019 12:15:00","AQUEOUS-Groundwater","N","1.38E+11","3.2","Gen Prep","RES","YES","12/06/2019 02:02:00","12/06/2019 17:40:00","TOT","592717","592717","YES",,,,"35515794"

"P-13","EPA

6010","35516528001","E83079","7440508","Copper","2.6","ug/L","U","2.6","TRG","1","0","0","5","40723","CROOM SLF (HIGH CORNER RD LF)","12/04/2019 12:15:00","AQUEOUS-Groundwater","N","1.38E+11","3.2","Gen Prep","RES","YES","12/06/2019 02:02:00","12/06/2019 17:40:00","TOT","592717","592717","YES","35515794"  
"P-13","EPA

6010","35516528001","E83079","7439896","Iron","2860","ug/L","9.2","TRG","1","0","0","40","40723","CROOM SLF (HIGH CORNER RD LF)","12/04/2019 12:15:00","AQUEOUS-Groundwater","N","1.38E+11","3.2","Gen Prep","RES","YES","12/06/2019 02:02:00","12/06/2019 17:40:00","TOT","592717","592717","YES","35515794"  
"P-13","EPA

6010","35516528001","E83079","7439921","Lead","4.6","ug/L","U","4.6","TRG","1","0","0","10","40723","CROOM SLF (HIGH CORNER RD LF)","12/04/2019 12:15:00","AQUEOUS-Groundwater","N","1.38E+11","3.2","Gen Prep","RES","YES","12/06/2019 02:02:00","12/06/2019 17:40:00","TOT","592717","592717","YES","35515794"  
"P-13","EPA

6010","35516528001","E83079","7439965","Manganese","23","ug/L","0.42","TRG","1","0","0","5","40723","CROOM SLF (HIGH CORNER RD LF)","12/04/2019 12:15:00","AQUEOUS-Groundwater","N","1.38E+11","3.2","Gen Prep","RES","YES","12/06/2019 02:02:00","12/06/2019 17:40:00","TOT","592717","592717","YES","35515794"  
"P-13","EPA

6010","35516528001","E83079","7440020","Nickel","82.6","ug/L","2.1","TRG","1","0","0","5","40723","CROOM SLF (HIGH CORNER RD LF)","12/04/2019 12:15:00","AQUEOUS-Groundwater","N","1.38E+11","3.2","Gen Prep","RES","YES","12/06/2019 02:02:00","12/06/2019 17:40:00","TOT","592717","592717","YES","35515794"  
"P-13","EPA

6010","35516528001","E83079","7782492","Selenium","8.5","ug/L","U","8.5","TRG","1","0","0","15","40723","CROOM SLF (HIGH CORNER RD LF)","12/04/2019 12:15:00","AQUEOUS-Groundwater","N","1.38E+11","3.2","Gen Prep","RES","YES","12/06/2019 02:02:00","12/06/2019 17:40:00","TOT","592717","592717","YES","35515794"  
"P-13","EPA

6010","35516528001","E83079","7440224","Silver","1","ug/L","U","1","TRG","1","0","0","5","40723","CROOM SLF (HIGH CORNER RD LF)","12/04/2019 12:15:00","AQUEOUS-Groundwater","N","1.38E+11","3.2","Gen Prep","RES","YES","12/06/2019 02:02:00","12/06/2019 17:40:00","TOT","592717","592717","YES","35515794"  
"P-13","EPA

6010","35516528001","E83079","7440235","Sodium","4.9","mg/L","0.27","TRG","1","0","0","2","40723","CROOM SLF (HIGH CORNER RD LF)","12/04/2019 12:15:00","AQUEOUS-Groundwater","N","1.38E+11","3.2","Gen Prep","RES","YES","12/06/2019 02:02:00","12/06/2019 17:40:00","TOT","592717","592717","YES","35515794"  
"P-13","EPA

6010","35516528001","E83079","7440622","Vanadium","1","ug/L","U","1","TRG","1","0","0","10","40723","CROOM SLF (HIGH CORNER RD LF)","12/04/2019 12:15:00","AQUEOUS-Groundwater","N","1.38E+11","3.2","Gen Prep","RES","YES","12/06/2019 02:02:00","12/06/2019 17:40:00","TOT","592717","592717","YES","35515794"  
"P-13","EPA

6010","35516528001","E83079","7440666","Zinc","11","ug/L","U","11","TRG","1","0","0","20","40723","CROOM SLF (HIGH CORNER RD LF)","12/04/2019 12:15:00","AQUEOUS-Groundwater","N","1.38E+11","3.2","Gen Prep","RES","YES","12/06/2019 02:02:00","12/06/2019 17:40:00","TOT","592717","592717","YES","35515794"  
"P-13","EPA

6020","35516528001","E83079","7440360","Antimony","0.5","ug/L","U","0.5","TRG","1","0","0","1","40723","CROOM SLF (HIGH CORNER RD LF)","12/04/2019 12:15:00","AQUEOUS-Groundwater","N","1.38E+11","3.2","Gen Prep","RES","YES","12/06/2019 02:02:00","12/06/2019 15:52:00","TOT","592716","592716","YES","35515794"  
"P-13","EPA

6020","35516528001","E83079","7440382","Arsenic","58.1","ug/L","0.5","TRG","1","0","0","1","40723","CROOM SLF (HIGH CORNER RD LF)","12/04/2019 12:15:00","AQUEOUS-Groundwater","N","1.38E+11","3.2","Gen Prep","RES","YES","12/06/2019 02:02:00","12/06/2019 15:52:00","TOT","592716","592716","YES","35515794"  
"P-13","EPA

6020","35516528001","E83079","7440280","Thallium","0.2","ug/L","I","0.11","TRG","1","0","0","1","40723","CROOM SLF (HIGH CORNER RD LF)","12/04/2019 12:15:00","AQUEOUS-Groundwater","N","1.38E+11","3.2","Gen Prep","RES","YES","12/06/2019 02:02:00","12/06/2019 15:52:00","TOT","592716","592716","YES","35515794"  
"P-13","EPA

7470","35516528001","E83079","7439976","Mercury","0.1","ug/L","U","0.1","TRG","1","0","0","0.2","40723","CROOM SLF (HIGH CORNER RD LF)","12/04/2019 12:15:00","AQUEOUS-Groundwater","N","1.38E+11","3.2","Gen

Prep","RES","YES","12/19/2019 11:43:00","12/20/2019 12:38:00","TOT","596361","596361","YES",,"35515794"  
"P-13","EPA 8011","35516528001","E83079","96128","1,2-Dibromo-3-  
chloropropane","0.0065",,"ug/L","U","0.0065","TRG","1","0",,"0","0.02","40723","CROOM SLF (HIGH CORNER  
RD LF)","12/04/2019 12:15:00","AQUEOUS-Groundwater","N","1.38E+11","3.2","Gen  
Prep","RES","YES","12/09/2019 12:55:00","12/10/2019 12:17:00","TOT","593261","593261","YES",,"35515794"  
"P-13","EPA 8011","35516528001","E83079","106934","1,2-  
Dibromoethane","0.0076",,"ug/L","U","0.0076","TRG","1","0",,"0","0.01","40723","CROOM SLF (HIGH CORNER  
RD LF)","12/04/2019 12:15:00","AQUEOUS-Groundwater","N","1.38E+11","3.2","Gen  
Prep","RES","YES","12/09/2019 12:55:00","12/10/2019 12:17:00","TOT","593261","593261","YES",,"35515794"  
"P-13","EPA 8260","35516528001","E83079","630206","1,1,1,2-  
Tetrachloroethane","0.32",,"ug/L","U","0.32","TRG","1","0",,"0","1","40723","CROOM SLF (HIGH CORNER RD  
LF)","12/04/2019 12:15:00","AQUEOUS-Groundwater","N","1.38E+11","3.2","No Prep","RES","YES","12/13/2019  
09:38:00","12/13/2019 09:38:00","TOT","594497","594497","YES",,"35515794"  
"P-13","EPA 8260","35516528001","E83079","71556","1,1,1-  
Trichloroethane","0.3",,"ug/L","U","0.3","TRG","1","0",,"0","1","40723","CROOM SLF (HIGH CORNER RD  
LF)","12/04/2019 12:15:00","AQUEOUS-Groundwater","N","1.38E+11","3.2","No Prep","RES","YES","12/13/2019  
09:38:00","12/13/2019 09:38:00","TOT","594497","594497","YES",,"35515794"  
"P-13","EPA 8260","35516528001","E83079","79345","1,1,2,2-  
Tetrachloroethane","0.2",,"ug/L","U","0.2","TRG","1","0",,"0","0.5","40723","CROOM SLF (HIGH CORNER RD  
LF)","12/04/2019 12:15:00","AQUEOUS-Groundwater","N","1.38E+11","3.2","No Prep","RES","YES","12/13/2019  
09:38:00","12/13/2019 09:38:00","TOT","594497","594497","YES",,"35515794"  
"P-13","EPA 8260","35516528001","E83079","79005","1,1,2-  
Trichloroethane","0.3",,"ug/L","U","0.3","TRG","1","0",,"0","1","40723","CROOM SLF (HIGH CORNER RD  
LF)","12/04/2019 12:15:00","AQUEOUS-Groundwater","N","1.38E+11","3.2","No Prep","RES","YES","12/13/2019  
09:38:00","12/13/2019 09:38:00","TOT","594497","594497","YES",,"35515794"  
"P-13","EPA 8260","35516528001","E83079","75343","1,1-  
Dichloroethane","0.55",,"ug/L","I","0.34","TRG","1","0",,"0","1","40723","CROOM SLF (HIGH CORNER RD  
LF)","12/04/2019 12:15:00","AQUEOUS-Groundwater","N","1.38E+11","3.2","No Prep","RES","YES","12/13/2019  
09:38:00","12/13/2019 09:38:00","TOT","594497","594497","YES",,"35515794"  
"P-13","EPA 8260","35516528001","E83079","75354","1,1-  
Dichloroethene","0.27",,"ug/L","U","0.27","TRG","1","0",,"0","1","40723","CROOM SLF (HIGH CORNER RD  
LF)","12/04/2019 12:15:00","AQUEOUS-Groundwater","N","1.38E+11","3.2","No Prep","RES","YES","12/13/2019  
09:38:00","12/13/2019 09:38:00","TOT","594497","594497","YES",,"35515794"  
"P-13","EPA 8260","35516528001","E83079","96184","1,2,3-  
Trichloropropane","1.1",,"ug/L","U","1.1","TRG","1","0",,"0","2","40723","CROOM SLF (HIGH CORNER RD  
LF)","12/04/2019 12:15:00","AQUEOUS-Groundwater","N","1.38E+11","3.2","No Prep","RES","YES","12/13/2019  
09:38:00","12/13/2019 09:38:00","TOT","594497","594497","YES",,"35515794"  
"P-13","EPA 8260","35516528001","E83079","95501","1,2-  
Dichlorobenzene","0.29",,"ug/L","U","0.29","TRG","1","0",,"0","1","40723","CROOM SLF (HIGH CORNER RD  
LF)","12/04/2019 12:15:00","AQUEOUS-Groundwater","N","1.38E+11","3.2","No Prep","RES","YES","12/13/2019  
09:38:00","12/13/2019 09:38:00","TOT","594497","594497","YES",,"35515794"  
"P-13","EPA 8260","35516528001","E83079","107062","1,2-  
Dichloroethane","0.27",,"ug/L","U","0.27","TRG","1","0",,"0","1","40723","CROOM SLF (HIGH CORNER RD  
LF)","12/04/2019 12:15:00","AQUEOUS-Groundwater","N","1.38E+11","3.2","No Prep","RES","YES","12/13/2019  
09:38:00","12/13/2019 09:38:00","TOT","594497","594497","YES",,"35515794"  
"P-13","EPA 8260","35516528001","E83079","DEP-SURR-002","1,2-Dichloroethane-  
d4","39.6",,"ug/L",,"SURR","1","0","99","0",,"40723","CROOM SLF (HIGH CORNER RD LF)","12/04/2019  
12:15:00","AQUEOUS-Groundwater","N","1.38E+11","3.2","No Prep","RES","YES","12/13/2019  
09:38:00","12/13/2019 09:38:00","TOT","594497","594497","YES","40",,"35515794"  
"P-13","EPA 8260","35516528001","E83079","78875","1,2-  
Dichloropropane","0.23",,"ug/L","U","0.23","TRG","1","0",,"0","1","40723","CROOM SLF (HIGH CORNER RD  
LF)","12/04/2019 12:15:00","AQUEOUS-Groundwater","N","1.38E+11","3.2","No Prep","RES","YES","12/13/2019  
09:38:00","12/13/2019 09:38:00","TOT","594497","594497","YES",,"35515794"  
"P-13","EPA 8260","35516528001","E83079","541731","1,3-

Dichlorobenzene", "0.33", "ug/L", "U", "0.33", "TRG", "1", "0", "0", "1", "40723", "CROOM SLF (HIGH CORNER RD LF)", "12/04/2019 12:15:00", "AQUEOUS-Groundwater", "N", "1.38E+11", "3.2", "No Prep", "RES", "YES", "12/13/2019 09:38:00", "12/13/2019 09:38:00", "TOT", "594497", "594497", "YES", "35515794"

"P-13", "EPA 8260", "35516528001", "E83079", "106467", "1,4-Dichlorobenzene", "8.9", "ug/L", "U", "0.28", "TRG", "1", "0", "0", "1", "40723", "CROOM SLF (HIGH CORNER RD LF)", "12/04/2019 12:15:00", "AQUEOUS-Groundwater", "N", "1.38E+11", "3.2", "No Prep", "RES", "YES", "12/13/2019 09:38:00", "12/13/2019 09:38:00", "TOT", "594497", "594497", "YES", "35515794"

"P-13", "EPA 8260", "35516528001", "E83079", "78933", "2-Butanone", "7.5", "ug/L", "U", "7.5", "TRG", "1", "0", "0", "10", "40723", "CROOM SLF (HIGH CORNER RD LF)", "12/04/2019 12:15:00", "AQUEOUS-Groundwater", "N", "1.38E+11", "3.2", "No Prep", "RES", "YES", "12/13/2019 09:38:00", "12/13/2019 09:38:00", "TOT", "594497", "594497", "YES", "35515794"

"P-13", "EPA 8260", "35516528001", "E83079", "110758", "2-Chloroethylvinyl ether", "1.4", "ug/L", "U", "1.4", "TRG", "1", "0", "0", "40", "40723", "CROOM SLF (HIGH CORNER RD LF)", "12/04/2019 12:15:00", "AQUEOUS-Groundwater", "N", "1.38E+11", "3.2", "No Prep", "RES", "YES", "12/13/2019 09:38:00", "12/13/2019 09:38:00", "TOT", "594497", "594497", "YES", "Acid preservation may not be appropriate for the analysis of 2-Chloroethylvinyl ether.", "35515794"

"P-13", "EPA 8260", "35516528001", "E83079", "591786", "2-Hexanone", "0.85", "ug/L", "U", "0.85", "TRG", "1", "0", "0", "10", "40723", "CROOM SLF (HIGH CORNER RD LF)", "12/04/2019 12:15:00", "AQUEOUS-Groundwater", "N", "1.38E+11", "3.2", "No Prep", "RES", "YES", "12/13/2019 09:38:00", "12/13/2019 09:38:00", "TOT", "594497", "594497", "YES", "35515794"

"P-13", "EPA 8260", "35516528001", "E83079", "DEP-SURR-019", "4-Bromofluorobenzene", "39.6", "ug/L", "SURR", "1", "0", "99", "0", "40723", "CROOM SLF (HIGH CORNER RD LF)", "12/04/2019 12:15:00", "AQUEOUS-Groundwater", "N", "1.38E+11", "3.2", "No Prep", "RES", "YES", "12/13/2019 09:38:00", "12/13/2019 09:38:00", "TOT", "594497", "594497", "YES", "40", "35515794"

"P-13", "EPA 8260", "35516528001", "E83079", "108101", "4-Methyl-2-pentanone", "0.32", "ug/L", "U", "0.32", "TRG", "1", "0", "0", "10", "40723", "CROOM SLF (HIGH CORNER RD LF)", "12/04/2019 12:15:00", "AQUEOUS-Groundwater", "N", "1.38E+11", "3.2", "No Prep", "RES", "YES", "12/13/2019 09:38:00", "12/13/2019 09:38:00", "TOT", "594497", "594497", "YES", "35515794"

"P-13", "EPA 8260", "35516528001", "E83079", "67641", "Acetone", "5.3", "ug/L", "U", "5.3", "TRG", "1", "0", "0", "20", "40723", "CROOM SLF (HIGH CORNER RD LF)", "12/04/2019 12:15:00", "AQUEOUS-Groundwater", "N", "1.38E+11", "3.2", "No Prep", "RES", "YES", "12/13/2019 09:38:00", "12/13/2019 09:38:00", "TOT", "594497", "594497", "YES", "35515794"

"P-13", "EPA 8260", "35516528001", "E83079", "107131", "Acrylonitrile", "3.7", "ug/L", "U", "3.7", "TRG", "1", "0", "0", "10", "40723", "CROOM SLF (HIGH CORNER RD LF)", "12/04/2019 12:15:00", "AQUEOUS-Groundwater", "N", "1.38E+11", "3.2", "No Prep", "RES", "YES", "12/13/2019 09:38:00", "12/13/2019 09:38:00", "TOT", "594497", "594497", "YES", "35515794"

"P-13", "EPA 8260", "35516528001", "E83079", "71432", "Benzene", "0.51", "ug/L", "I", "0.3", "TRG", "1", "0", "0", "1", "40723", "CROOM SLF (HIGH CORNER RD LF)", "12/04/2019 12:15:00", "AQUEOUS-Groundwater", "N", "1.38E+11", "3.2", "No Prep", "RES", "YES", "12/13/2019 09:38:00", "12/13/2019 09:38:00", "TOT", "594497", "594497", "YES", "35515794"

"P-13", "EPA 8260", "35516528001", "E83079", "74975", "Bromochloromethane", "0.37", "ug/L", "U", "0.37", "TRG", "1", "0", "0", "1", "40723", "CROOM SLF (HIGH CORNER RD LF)", "12/04/2019 12:15:00", "AQUEOUS-Groundwater", "N", "1.38E+11", "3.2", "No Prep", "RES", "YES", "12/13/2019 09:38:00", "12/13/2019 09:38:00", "TOT", "594497", "594497", "YES", "35515794"

"P-13", "EPA 8260", "35516528001", "E83079", "75274", "Bromodichloromethane", "0.19", "ug/L", "U", "0.19", "TRG", "1", "0", "0", "0.6", "40723", "CROOM SLF (HIGH CORNER RD LF)", "12/04/2019 12:15:00", "AQUEOUS-Groundwater", "N", "1.38E+11", "3.2", "No Prep", "RES", "YES", "12/13/2019 09:38:00", "12/13/2019 09:38:00", "TOT", "594497", "594497", "YES", "35515794"

"P-13", "EPA 8260", "35516528001", "E83079", "75252", "Bromoform", "2.6", "ug/L", "U", "2.6", "TRG", "1", "0", "0", "3", "40723", "CROOM SLF (HIGH CORNER RD LF)", "12/04/2019 12:15:00", "AQUEOUS-Groundwater", "N", "1.38E+11", "3.2", "No Prep", "RES", "YES", "12/13/2019 09:38:00", "12/13/2019 09:38:00", "TOT", "594497", "594497", "YES", "35515794"

"P-13","EPA  
8260","35516528001","E83079","74839","Bromomethane","4","ug/L","U","4","TRG","1","0","0","5","40723","CROOM SLF (HIGH CORNER RD LF)","12/04/2019 12:15:00","AQUEOUS-Groundwater","N","1.38E+11","3.2","No Prep","RES","YES","12/13/2019 09:38:00","12/13/2019 09:38:00","TOT","594497","594497","YES",,"35515794"

"P-13","EPA 8260","35516528001","E83079","75150","Carbon disulfide","0.45","ug/L","U","0.45","TRG","1","0","0","10","40723","CROOM SLF (HIGH CORNER RD LF)","12/04/2019 12:15:00","AQUEOUS-Groundwater","N","1.38E+11","3.2","No Prep","RES","YES","12/13/2019 09:38:00","12/13/2019 09:38:00","TOT","594497","594497","YES",,"35515794"

"P-13","EPA 8260","35516528001","E83079","56235","Carbon tetrachloride","1.1","ug/L","U","1.1","TRG","1","0","0","3","40723","CROOM SLF (HIGH CORNER RD LF)","12/04/2019 12:15:00","AQUEOUS-Groundwater","N","1.38E+11","3.2","No Prep","RES","YES","12/13/2019 09:38:00","12/13/2019 09:38:00","TOT","594497","594497","YES",,"35515794"

"P-13","EPA  
8260","35516528001","E83079","108907","Chlorobenzene","2","ug/L","0.35","TRG","1","0","0","1","40723","CROOM SLF (HIGH CORNER RD LF)","12/04/2019 12:15:00","AQUEOUS-Groundwater","N","1.38E+11","3.2","No Prep","RES","YES","12/13/2019 09:38:00","12/13/2019 09:38:00","TOT","594497","594497","YES",,"35515794"

"P-13","EPA  
8260","35516528001","E83079","75003","Chloroethane","3.7","ug/L","U","3.7","TRG","1","0","0","10","40723","CROOM SLF (HIGH CORNER RD LF)","12/04/2019 12:15:00","AQUEOUS-Groundwater","N","1.38E+11","3.2","No Prep","RES","YES","12/13/2019 09:38:00","12/13/2019 09:38:00","TOT","594497","594497","YES",,"35515794"

"P-13","EPA  
8260","35516528001","E83079","67663","Chloroform","0.32","ug/L","U","0.32","TRG","1","0","0","1","40723","CROOM SLF (HIGH CORNER RD LF)","12/04/2019 12:15:00","AQUEOUS-Groundwater","N","1.38E+11","3.2","No Prep","RES","YES","12/13/2019 09:38:00","12/13/2019 09:38:00","TOT","594497","594497","YES",,"35515794"

"P-13","EPA  
8260","35516528001","E83079","74873","Chloromethane","0.97","ug/L","U","0.97","TRG","1","0","0","1","40723","CROOM SLF (HIGH CORNER RD LF)","12/04/2019 12:15:00","AQUEOUS-Groundwater","N","1.38E+11","3.2","No Prep","RES","YES","12/13/2019 09:38:00","12/13/2019 09:38:00","TOT","594497","594497","YES",,"35515794"

"P-13","EPA 8260","35516528001","E83079","156592","cis-1,2-Dichloroethene","1.1","ug/L","0.27","TRG","1","0","0","1","40723","CROOM SLF (HIGH CORNER RD LF)","12/04/2019 12:15:00","AQUEOUS-Groundwater","N","1.38E+11","3.2","No Prep","RES","YES","12/13/2019 09:38:00","12/13/2019 09:38:00","TOT","594497","594497","YES",,"35515794"

"P-13","EPA 8260","35516528001","E83079","10061015","cis-1,3-Dichloropropene","0.17","ug/L","U","0.17","TRG","1","0","0","0.5","40723","CROOM SLF (HIGH CORNER RD LF)","12/04/2019 12:15:00","AQUEOUS-Groundwater","N","1.38E+11","3.2","No Prep","RES","YES","12/13/2019 09:38:00","12/13/2019 09:38:00","TOT","594497","594497","YES",,"35515794"

"P-13","EPA  
8260","35516528001","E83079","124481","Dibromochloromethane","0.45","ug/L","U","0.45","TRG","1","0","0","2","40723","CROOM SLF (HIGH CORNER RD LF)","12/04/2019 12:15:00","AQUEOUS-Groundwater","N","1.38E+11","3.2","No Prep","RES","YES","12/13/2019 09:38:00","12/13/2019 09:38:00","TOT","594497","594497","YES",,"35515794"

"P-13","EPA  
8260","35516528001","E83079","74953","Dibromomethane","0.68","ug/L","U","0.68","TRG","1","0","0","2","40723","CROOM SLF (HIGH CORNER RD LF)","12/04/2019 12:15:00","AQUEOUS-Groundwater","N","1.38E+11","3.2","No Prep","RES","YES","12/13/2019 09:38:00","12/13/2019 09:38:00","TOT","594497","594497","YES",,"35515794"

"P-13","EPA  
8260","35516528001","E83079","75718","Dichlorodifluoromethane","0.26","ug/L","U","0.26","TRG","1","0","0","1","40723","CROOM SLF (HIGH CORNER RD LF)","12/04/2019 12:15:00","AQUEOUS-Groundwater","N","1.38E+11","3.2","No Prep","RES","YES","12/13/2019 09:38:00","12/13/2019 09:38:00","TOT","594497","594497","YES",,"35515794"

"P-13","EPA  
8260","35516528001","E83079","100414","Ethylbenzene","0.3","ug/L","U","0.3","TRG","1","0","0","1","40723","C

ROOM SLF (HIGH CORNER RD LF),"12/04/2019 12:15:00","AQUEOUS-Groundwater","N","1.38E+11","3.2","No Prep","RES","YES","12/13/2019 09:38:00","12/13/2019 09:38:00","TOT","594497","594497","YES",,"35515794"  
"P-13","EPA 8260","35516528001","E83079","74884","Iodomethane","9.3",,"ug/L","U","9.3","TRG","1","0",,"0","10","40723","CROOM SLF (HIGH CORNER RD LF),"12/04/2019 12:15:00","AQUEOUS-Groundwater","N","1.38E+11","3.2","No Prep","RES","YES","12/13/2019 09:38:00","12/13/2019 09:38:00","TOT","594497","594497","YES",,"35515794"  
"P-13","EPA 8260","35516528001","E83079","75092","Methylene Chloride","2",,"ug/L","U","2","TRG","1","0",,"0","5","40723","CROOM SLF (HIGH CORNER RD LF),"12/04/2019 12:15:00","AQUEOUS-Groundwater","N","1.38E+11","3.2","No Prep","RES","YES","12/13/2019 09:38:00","12/13/2019 09:38:00","TOT","594497","594497","YES",,"35515794"  
"P-13","EPA 8260","35516528001","E83079","1634044","Methyl-t-butyl ether","0.51",,"ug/L","U","0.51","TRG","1","0",,"0","2","40723","CROOM SLF (HIGH CORNER RD LF),"12/04/2019 12:15:00","AQUEOUS-Groundwater","N","1.38E+11","3.2","No Prep","RES","YES","12/13/2019 09:38:00","12/13/2019 09:38:00","TOT","594497","594497","YES",,"35515794"  
"P-13","EPA 8260","35516528001","E83079","100425","Styrene","0.26",,"ug/L","U","0.26","TRG","1","0",,"0","1","40723","CROOM SLF (HIGH CORNER RD LF),"12/04/2019 12:15:00","AQUEOUS-Groundwater","N","1.38E+11","3.2","No Prep","RES","YES","12/13/2019 09:38:00","12/13/2019 09:38:00","TOT","594497","594497","YES",,"35515794"  
"P-13","EPA 8260","35516528001","E83079","127184","Tetrachloroethene","0.38",,"ug/L","U","0.38","TRG","1","0",,"0","1","40723","CROOM SLF (HIGH CORNER RD LF),"12/04/2019 12:15:00","AQUEOUS-Groundwater","N","1.38E+11","3.2","No Prep","RES","YES","12/13/2019 09:38:00","12/13/2019 09:38:00","TOT","594497","594497","YES",,"35515794"  
"P-13","EPA 8260","35516528001","E83079","108883","Toluene","0.33",,"ug/L","U","0.33","TRG","1","0",,"0","1","40723","CROOM SLF (HIGH CORNER RD LF),"12/04/2019 12:15:00","AQUEOUS-Groundwater","N","1.38E+11","3.2","No Prep","RES","YES","12/13/2019 09:38:00","12/13/2019 09:38:00","TOT","594497","594497","YES",,"35515794"  
"P-13","EPA 8260","35516528001","E83079","DEP-SURR-038","Toluene-d8","39.7",,"ug/L",,"SURR","1","0","99","0",,"40723","CROOM SLF (HIGH CORNER RD LF),"12/04/2019 12:15:00","AQUEOUS-Groundwater","N","1.38E+11","3.2","No Prep","RES","YES","12/13/2019 09:38:00","12/13/2019 09:38:00","TOT","594497","594497","YES","40",,"35515794"  
"P-13","EPA 8260","35516528001","E83079","156605","trans-1,2-Dichloroethene","0.23",,"ug/L","U","0.23","TRG","1","0",,"0","1","40723","CROOM SLF (HIGH CORNER RD LF),"12/04/2019 12:15:00","AQUEOUS-Groundwater","N","1.38E+11","3.2","No Prep","RES","YES","12/13/2019 09:38:00","12/13/2019 09:38:00","TOT","594497","594497","YES",,"35515794"  
"P-13","EPA 8260","35516528001","E83079","10061026","trans-1,3-Dichloropropene","0.17",,"ug/L","U","0.17","TRG","1","0",,"0","0.5","40723","CROOM SLF (HIGH CORNER RD LF),"12/04/2019 12:15:00","AQUEOUS-Groundwater","N","1.38E+11","3.2","No Prep","RES","YES","12/13/2019 09:38:00","12/13/2019 09:38:00","TOT","594497","594497","YES",,"35515794"  
"P-13","EPA 8260","35516528001","E83079","79016","Trichloroethene","0.36",,"ug/L","U","0.36","TRG","1","0",,"0","1","40723","CROOM SLF (HIGH CORNER RD LF),"12/04/2019 12:15:00","AQUEOUS-Groundwater","N","1.38E+11","3.2","No Prep","RES","YES","12/13/2019 09:38:00","12/13/2019 09:38:00","TOT","594497","594497","YES",,"35515794"  
"P-13","EPA 8260","35516528001","E83079","75694","Trichlorofluoromethane","0.35",,"ug/L","U","0.35","TRG","1","0",,"0","1","40723","CROOM SLF (HIGH CORNER RD LF),"12/04/2019 12:15:00","AQUEOUS-Groundwater","N","1.38E+11","3.2","No Prep","RES","YES","12/13/2019 09:38:00","12/13/2019 09:38:00","TOT","594497","594497","YES",,"35515794"  
"P-13","EPA 8260","35516528001","E83079","108054","Vinyl acetate","0.19",,"ug/L","U","0.19","TRG","1","0",,"0","10","40723","CROOM SLF (HIGH CORNER RD LF),"12/04/2019 12:15:00","AQUEOUS-Groundwater","N","1.38E+11","3.2","No Prep","RES","YES","12/13/2019 09:38:00","12/13/2019 09:38:00","TOT","594497","594497","YES",,"35515794"  
"P-13","EPA 8260","35516528001","E83079","75014","Vinyl



chloride","1.1","ug/L","0.39","TRG","1","0","0","1","40723","CROOM SLF (HIGH CORNER RD LF)","12/04/2019 12:15:00","AQUEOUS-Groundwater","N","1.38E+11","3.2","No Prep","RES","YES","12/13/2019 09:38:00","12/13/2019 09:38:00","TOT","594497","594497","YES",,"35515794"

"P-13","EPA 8260","35516528001","E83079","1330207","Xylenes- Total","2.1","ug/L","U","2.1","TRG","1","0","0","5","40723","CROOM SLF (HIGH CORNER RD LF)","12/04/2019 12:15:00","AQUEOUS-Groundwater","N","1.38E+11","3.2","No Prep","RES","YES","12/13/2019 09:38:00","12/13/2019 09:38:00","TOT","594497","594497","YES",,"35515794"

"P-13","SM18 2320 B","35516528001","E83079","1505","Alkalinity","431","mg/L","5","TRG","1","0","0","5","40723","CROOM SLF (HIGH CORNER RD LF)","12/04/2019 12:15:00","AQUEOUS-Groundwater","N","1.38E+11","3.2","No Prep","RES","YES","12/14/2019 16:11:00","12/14/2019 16:11:00","TOT","594940","594940","YES",,"35515794"

"P-13","SM18 2540 C","35516528001","E83079","1705","Residues- Filterable (TDS)","465","mg/L","5","TRG","1","0","0","5","40723","CROOM SLF (HIGH CORNER RD LF)","12/04/2019 12:15:00","AQUEOUS-Groundwater","N","1.38E+11","3.2","No Prep","RES","YES","12/05/2019 16:27:00","12/05/2019 16:27:00","TOT","592612","592612","YES",,"35515794"

"P-13","SM18 5310 B","35516528001","E83079","2040","Carbon- Total Organic","0.5","mg/L","U","0.5","TRG","1","0","0","1","40723","CROOM SLF (HIGH CORNER RD LF)","12/04/2019 12:15:00","AQUEOUS-Groundwater","N","1.38E+11","3.2","No Prep","RES","YES","12/07/2019 19:54:00","12/07/2019 19:54:00","TOT","593103","593103","YES",,"35515794"

"P-13MS","SM18 5310 B","35516528001MS","E83079","2040","Carbon- Total Organic","20.3","mg/L","0.5","SPK","1","0","101","0","1","40723","CROOM SLF (HIGH CORNER RD LF)","12/04/2019 12:15:00","AQUEOUS-Groundwater","MS","1.38E+11","3.2","No Prep","RES","YES","12/07/2019 20:13:00","12/07/2019 20:13:00","TOT","593103","593103","YES","20",,"35515794"

"P-13MSD","SM18 5310 B","35516528001MSD","E83079","2040","Carbon- Total Organic","20","mg/L","0.5","SPK","1","0","100","2","1","40723","CROOM SLF (HIGH CORNER RD LF)","12/04/2019 12:15:00","AQUEOUS-Groundwater","MSD","1.38E+11","3.2","No Prep","RES","YES","12/07/2019 20:30:00","12/07/2019 20:30:00","TOT","593103","593103","YES","20",,"35515794"

"P-14","EPA 300.0 (Chloride)","35516528002","E83079","16887006","Chloride","2.8","mg/L","I","2.5","TRG","1","0","0","5","40723","CROOM SLF (HIGH CORNER RD LF)","12/04/2019 15:00:00","AQUEOUS-Groundwater","N","1.38E+11","3.2","No Prep","RE","YES","12/10/2019 19:37:00","12/10/2019 19:37:00","TOT","593731","593731","YES",,"35515794"

"P-14","EPA 350.1 No Distillation","35516528002","E83079","1515","Ammonia (N)","0.061","mg/L","0.035","TRG","1","0","0","0.05","40723","CROOM SLF (HIGH CORNER RD LF)","12/04/2019 15:00:00","AQUEOUS-Groundwater","N","1.38E+11","3.2","No Prep","RES","YES","12/27/2019 09:19:00","12/27/2019 09:19:00","TOT","597171","597171","YES",,"35515794"

"P-14","EPA 353.2 (Nitrate (N))","35516528002","E83079","1805","Nitrate (N)","3.6","mg/L","0.025","TRG","1","0","0","0.05","40723","CROOM SLF (HIGH CORNER RD LF)","12/04/2019 15:00:00","AQUEOUS-Groundwater","N","1.38E+11","3.2","No Prep","RES","YES","12/05/2019 17:36:00","12/05/2019 17:36:00","TOT","592607","592607","YES",,"35515794"

"P-14","EPA 6010","35516528002","E83079","7429905","Aluminum","30.7","ug/L","U","30.7","TRG","1","0","0","100","40723","CROOM SLF (HIGH CORNER RD LF)","12/04/2019 15:00:00","AQUEOUS-Groundwater","N","1.38E+11","3.2","Gen Prep","RES","YES","12/06/2019 02:02:00","12/06/2019 17:50:00","TOT","592717","592717","YES",,"35515794"

"P-14","EPA 6010","35516528002","E83079","7440393","Barium","4.2","ug/L","I","0.84","TRG","1","0","0","10","40723","CROOM SLF (HIGH CORNER RD LF)","12/04/2019 15:00:00","AQUEOUS-Groundwater","N","1.38E+11","3.2","Gen Prep","RES","YES","12/06/2019 02:02:00","12/06/2019 17:50:00","TOT","592717","592717","YES",,"35515794"

"P-14","EPA 6010","35516528002","E83079","7440417","Beryllium","1.6","ug/L","U","1.6","TRG","1","0","0","4","40723","CROOM SLF (HIGH CORNER RD LF)","12/04/2019 15:00:00","AQUEOUS-Groundwater","N","1.38E+11","3.2","Gen Prep","RES","YES","12/06/2019 02:02:00","12/06/2019 17:50:00","TOT","592717","592717","YES",,"35515794"

"P-14","EPA  
6010","35516528002","E83079","7440439","Cadmium","0.33","ug/L","U","0.33","TRG","1","0","0","1","40723","C  
ROOM SLF (HIGH CORNER RD LF)","12/04/2019 15:00:00","AQUEOUS-  
Groundwater","N","1.38E+11","3.2","Gen Prep","RES","YES","12/06/2019 02:02:00","12/06/2019  
17:50:00","TOT","592717","592717","YES",,"35515794"  
"P-14","EPA  
6010","35516528002","E83079","7440473","Chromium","1.7","ug/L","U","1.7","TRG","1","0","0","5","40723","CR  
OOM SLF (HIGH CORNER RD LF)","12/04/2019 15:00:00","AQUEOUS-Groundwater","N","1.38E+11","3.2","Gen  
Prep","RES","YES","12/06/2019 02:02:00","12/06/2019 17:50:00","TOT","592717","592717","YES",,"35515794"  
"P-14","EPA  
6010","35516528002","E83079","7440484","Cobalt","0.96","ug/L","U","0.96","TRG","1","0","0","10","40723","CR  
OOM SLF (HIGH CORNER RD LF)","12/04/2019 15:00:00","AQUEOUS-Groundwater","N","1.38E+11","3.2","Gen  
Prep","RES","YES","12/06/2019 02:02:00","12/06/2019 17:50:00","TOT","592717","592717","YES",,"35515794"  
"P-14","EPA  
6010","35516528002","E83079","7440508","Copper","2.6","ug/L","U","2.6","TRG","1","0","0","5","40723","CROO  
M SLF (HIGH CORNER RD LF)","12/04/2019 15:00:00","AQUEOUS-Groundwater","N","1.38E+11","3.2","Gen  
Prep","RES","YES","12/06/2019 02:02:00","12/06/2019 17:50:00","TOT","592717","592717","YES",,"35515794"  
"P-14","EPA  
6010","35516528002","E83079","7439896","Iron","9.2","ug/L","U","9.2","TRG","1","0","0","40","40723","CROOM  
SLF (HIGH CORNER RD LF)","12/04/2019 15:00:00","AQUEOUS-Groundwater","N","1.38E+11","3.2","Gen  
Prep","RES","YES","12/06/2019 02:02:00","12/06/2019 17:50:00","TOT","592717","592717","YES",,"35515794"  
"P-14","EPA  
6010","35516528002","E83079","7439921","Lead","4.6","ug/L","U","4.6","TRG","1","0","0","10","40723","CROO  
M SLF (HIGH CORNER RD LF)","12/04/2019 15:00:00","AQUEOUS-Groundwater","N","1.38E+11","3.2","Gen  
Prep","RES","YES","12/06/2019 02:02:00","12/06/2019 17:50:00","TOT","592717","592717","YES",,"35515794"  
"P-14","EPA  
6010","35516528002","E83079","7439965","Manganese","18.1","ug/L","U","0.42","TRG","1","0","0","5","40723","CRO  
OM SLF (HIGH CORNER RD LF)","12/04/2019 15:00:00","AQUEOUS-Groundwater","N","1.38E+11","3.2","Gen  
Prep","RES","YES","12/06/2019 02:02:00","12/06/2019 17:50:00","TOT","592717","592717","YES",,"35515794"  
"P-14","EPA  
6010","35516528002","E83079","7440020","Nickel","2.1","ug/L","U","2.1","TRG","1","0","0","5","40723","CROO  
M SLF (HIGH CORNER RD LF)","12/04/2019 15:00:00","AQUEOUS-Groundwater","N","1.38E+11","3.2","Gen  
Prep","RES","YES","12/06/2019 02:02:00","12/06/2019 17:50:00","TOT","592717","592717","YES",,"35515794"  
"P-14","EPA  
6010","35516528002","E83079","7782492","Selenium","8.5","ug/L","U","8.5","TRG","1","0","0","15","40723","CR  
OOM SLF (HIGH CORNER RD LF)","12/04/2019 15:00:00","AQUEOUS-Groundwater","N","1.38E+11","3.2","Gen  
Prep","RES","YES","12/06/2019 02:02:00","12/06/2019 17:50:00","TOT","592717","592717","YES",,"35515794"  
"P-14","EPA  
6010","35516528002","E83079","7440224","Silver","1","ug/L","U","1","TRG","1","0","0","5","40723","CROOM  
SLF (HIGH CORNER RD LF)","12/04/2019 15:00:00","AQUEOUS-Groundwater","N","1.38E+11","3.2","Gen  
Prep","RES","YES","12/06/2019 02:02:00","12/06/2019 17:50:00","TOT","592717","592717","YES",,"35515794"  
"P-14","EPA  
6010","35516528002","E83079","7440235","Sodium","0.89","mg/L","I","0.27","TRG","1","0","0","2","40723","CRO  
OM SLF (HIGH CORNER RD LF)","12/04/2019 15:00:00","AQUEOUS-Groundwater","N","1.38E+11","3.2","Gen  
Prep","RES","YES","12/06/2019 02:02:00","12/06/2019 17:50:00","TOT","592717","592717","YES",,"35515794"  
"P-14","EPA  
6010","35516528002","E83079","7440622","Vanadium","1","ug/L","U","1","TRG","1","0","0","10","40723","CROO  
M SLF (HIGH CORNER RD LF)","12/04/2019 15:00:00","AQUEOUS-Groundwater","N","1.38E+11","3.2","Gen  
Prep","RES","YES","12/06/2019 02:02:00","12/06/2019 17:50:00","TOT","592717","592717","YES",,"35515794"  
"P-14","EPA  
6010","35516528002","E83079","7440666","Zinc","11","ug/L","U","11","TRG","1","0","0","20","40723","CROOM  
SLF (HIGH CORNER RD LF)","12/04/2019 15:00:00","AQUEOUS-Groundwater","N","1.38E+11","3.2","Gen  
Prep","RES","YES","12/06/2019 02:02:00","12/06/2019 17:50:00","TOT","592717","592717","YES",,"35515794"  
"P-14","EPA

6020","35516528002","E83079","7440360","Antimony","0.5","ug/L","U","0.5","TRG","1","0","0","1","40723","CROOM SLF (HIGH CORNER RD LF)","12/04/2019 15:00:00","AQUEOUS-Groundwater","N","1.38E+11","3.2","Gen Prep","RES","YES","12/06/2019 02:02:00","12/06/2019 15:53:00","TOT","592716","592716","YES","35515794"  
"P-14","EPA

6020","35516528002","E83079","7440382","Arsenic","0.5","ug/L","U","0.5","TRG","1","0","0","1","40723","CROOM SLF (HIGH CORNER RD LF)","12/04/2019 15:00:00","AQUEOUS-Groundwater","N","1.38E+11","3.2","Gen Prep","RES","YES","12/06/2019 02:02:00","12/06/2019 15:53:00","TOT","592716","592716","YES","35515794"  
"P-14","EPA

6020","35516528002","E83079","7440280","Thallium","0.2","ug/L","I","0.11","TRG","1","0","0","1","40723","CROOM SLF (HIGH CORNER RD LF)","12/04/2019 15:00:00","AQUEOUS-Groundwater","N","1.38E+11","3.2","Gen Prep","RES","YES","12/06/2019 02:02:00","12/06/2019 15:53:00","TOT","592716","592716","YES","35515794"  
"P-14","EPA

7470","35516528002","E83079","7439976","Mercury","0.1","ug/L","U","0.1","TRG","1","0","0","0.2","40723","CROOM SLF (HIGH CORNER RD LF)","12/04/2019 15:00:00","AQUEOUS-Groundwater","N","1.38E+11","3.2","Gen Prep","RES","YES","12/19/2019 11:43:00","12/20/2019 13:03:00","TOT","596361","596361","YES","35515794"  
"P-14","EPA 8011","35516528002","E83079","96128","1,2-Dibromo-3-chloropropane","0.0065","ug/L","U","0.0065","TRG","1","0","0","0.02","40723","CROOM SLF (HIGH CORNER RD LF)","12/04/2019 15:00:00","AQUEOUS-Groundwater","N","1.38E+11","3.2","Gen Prep","RES","YES","12/09/2019 12:55:00","12/10/2019 12:32:00","TOT","593261","593261","YES","35515794"  
"P-14","EPA 8011","35516528002","E83079","106934","1,2-Dibromoethane","0.0077","ug/L","U","0.0077","TRG","1","0","0","0.01","40723","CROOM SLF (HIGH CORNER RD LF)","12/04/2019 15:00:00","AQUEOUS-Groundwater","N","1.38E+11","3.2","Gen Prep","RES","YES","12/09/2019 12:55:00","12/10/2019 12:32:00","TOT","593261","593261","YES","35515794"  
"P-14","EPA 8260","35516528002","E83079","630206","1,1,1,2-Tetrachloroethane","0.32","ug/L","U","0.32","TRG","1","0","0","1","40723","CROOM SLF (HIGH CORNER RD LF)","12/04/2019 15:00:00","AQUEOUS-Groundwater","N","1.38E+11","3.2","No Prep","RES","YES","12/13/2019 10:05:00","12/13/2019 10:05:00","TOT","594497","594497","YES","35515794"  
"P-14","EPA 8260","35516528002","E83079","71556","1,1,1-Trichloroethane","0.3","ug/L","U","0.3","TRG","1","0","0","1","40723","CROOM SLF (HIGH CORNER RD LF)","12/04/2019 15:00:00","AQUEOUS-Groundwater","N","1.38E+11","3.2","No Prep","RES","YES","12/13/2019 10:05:00","12/13/2019 10:05:00","TOT","594497","594497","YES","35515794"  
"P-14","EPA 8260","35516528002","E83079","79345","1,1,2,2-Tetrachloroethane","0.2","ug/L","U","0.2","TRG","1","0","0","0.5","40723","CROOM SLF (HIGH CORNER RD LF)","12/04/2019 15:00:00","AQUEOUS-Groundwater","N","1.38E+11","3.2","No Prep","RES","YES","12/13/2019 10:05:00","12/13/2019 10:05:00","TOT","594497","594497","YES","35515794"  
"P-14","EPA 8260","35516528002","E83079","79005","1,1,2-Trichloroethane","0.3","ug/L","U","0.3","TRG","1","0","0","1","40723","CROOM SLF (HIGH CORNER RD LF)","12/04/2019 15:00:00","AQUEOUS-Groundwater","N","1.38E+11","3.2","No Prep","RES","YES","12/13/2019 10:05:00","12/13/2019 10:05:00","TOT","594497","594497","YES","35515794"  
"P-14","EPA 8260","35516528002","E83079","75343","1,1-Dichloroethane","0.34","ug/L","U","0.34","TRG","1","0","0","1","40723","CROOM SLF (HIGH CORNER RD LF)","12/04/2019 15:00:00","AQUEOUS-Groundwater","N","1.38E+11","3.2","No Prep","RES","YES","12/13/2019 10:05:00","12/13/2019 10:05:00","TOT","594497","594497","YES","35515794"  
"P-14","EPA 8260","35516528002","E83079","75354","1,1-Dichloroethene","0.27","ug/L","U","0.27","TRG","1","0","0","1","40723","CROOM SLF (HIGH CORNER RD LF)","12/04/2019 15:00:00","AQUEOUS-Groundwater","N","1.38E+11","3.2","No Prep","RES","YES","12/13/2019 10:05:00","12/13/2019 10:05:00","TOT","594497","594497","YES","35515794"  
"P-14","EPA 8260","35516528002","E83079","96184","1,2,3-Trichloropropane","1.1","ug/L","U","1.1","TRG","1","0","0","2","40723","CROOM SLF (HIGH CORNER RD LF)","12/04/2019 15:00:00","AQUEOUS-Groundwater","N","1.38E+11","3.2","No Prep","RES","YES","12/13/2019 10:05:00","12/13/2019 10:05:00","TOT","594497","594497","YES","35515794"  
"P-14","EPA 8260","35516528002","E83079","95501","1,2-Dichlorobenzene","0.29","ug/L","U","0.29","TRG","1","0","0","1","40723","CROOM SLF (HIGH CORNER RD LF)","12/04/2019 15:00:00","AQUEOUS-Groundwater","N","1.38E+11","3.2","No Prep","RES","YES","12/13/2019

10:05:00","12/13/2019 10:05:00","TOT","594497","594497","YES",,,,"35515794"

"P-14","EPA 8260","35516528002","E83079","107062","1,2-Dichloroethane","0.27",,"ug/L","U","0.27","TRG","1","0",,"0","1","40723","CROOM SLF (HIGH CORNER RD LF)","12/04/2019 15:00:00","AQUEOUS-Groundwater","N","1.38E+11","3.2","No Prep","RES","YES","12/13/2019 10:05:00","12/13/2019 10:05:00","TOT","594497","594497","YES",,,,"35515794"

"P-14","EPA 8260","35516528002","E83079","DEP-SURR-002","1,2-Dichloroethane-d4","39.4",,"ug/L",,"SURR","1","0","99","0",,"40723","CROOM SLF (HIGH CORNER RD LF)","12/04/2019 15:00:00","AQUEOUS-Groundwater","N","1.38E+11","3.2","No Prep","RES","YES","12/13/2019 10:05:00","12/13/2019 10:05:00","TOT","594497","594497","YES","40",,"35515794"

"P-14","EPA 8260","35516528002","E83079","78875","1,2-Dichloropropane","0.23",,"ug/L","U","0.23","TRG","1","0",,"0","1","40723","CROOM SLF (HIGH CORNER RD LF)","12/04/2019 15:00:00","AQUEOUS-Groundwater","N","1.38E+11","3.2","No Prep","RES","YES","12/13/2019 10:05:00","12/13/2019 10:05:00","TOT","594497","594497","YES",,,,"35515794"

"P-14","EPA 8260","35516528002","E83079","541731","1,3-Dichlorobenzene","0.33",,"ug/L","U","0.33","TRG","1","0",,"0","1","40723","CROOM SLF (HIGH CORNER RD LF)","12/04/2019 15:00:00","AQUEOUS-Groundwater","N","1.38E+11","3.2","No Prep","RES","YES","12/13/2019 10:05:00","12/13/2019 10:05:00","TOT","594497","594497","YES",,,,"35515794"

"P-14","EPA 8260","35516528002","E83079","106467","1,4-Dichlorobenzene","0.28",,"ug/L","U","0.28","TRG","1","0",,"0","1","40723","CROOM SLF (HIGH CORNER RD LF)","12/04/2019 15:00:00","AQUEOUS-Groundwater","N","1.38E+11","3.2","No Prep","RES","YES","12/13/2019 10:05:00","12/13/2019 10:05:00","TOT","594497","594497","YES",,,,"35515794"

"P-14","EPA 8260","35516528002","E83079","78933","2-Butanone","7.5",,"ug/L","U","7.5","TRG","1","0",,"0","10","40723","CROOM SLF (HIGH CORNER RD LF)","12/04/2019 15:00:00","AQUEOUS-Groundwater","N","1.38E+11","3.2","No Prep","RES","YES","12/13/2019 10:05:00","12/13/2019 10:05:00","TOT","594497","594497","YES",,,,"35515794"

"P-14","EPA 8260","35516528002","E83079","110758","2-Chloroethylvinyl ether","1.4",,"ug/L","U","1.4","TRG","1","0",,"0","40","40723","CROOM SLF (HIGH CORNER RD LF)","12/04/2019 15:00:00","AQUEOUS-Groundwater","N","1.38E+11","3.2","No Prep","RES","YES","12/13/2019 10:05:00","12/13/2019 10:05:00","TOT","594497","594497","YES",,"Acid preservation may not be appropriate for the analysis of 2-Chloroethylvinyl ether.",,"35515794"

"P-14","EPA 8260","35516528002","E83079","591786","2-Hexanone","0.85",,"ug/L","U","0.85","TRG","1","0",,"0","10","40723","CROOM SLF (HIGH CORNER RD LF)","12/04/2019 15:00:00","AQUEOUS-Groundwater","N","1.38E+11","3.2","No Prep","RES","YES","12/13/2019 10:05:00","12/13/2019 10:05:00","TOT","594497","594497","YES",,,,"35515794"

"P-14","EPA 8260","35516528002","E83079","DEP-SURR-019","4-Bromofluorobenzene","39.7",,"ug/L",,"SURR","1","0","99","0",,"40723","CROOM SLF (HIGH CORNER RD LF)","12/04/2019 15:00:00","AQUEOUS-Groundwater","N","1.38E+11","3.2","No Prep","RES","YES","12/13/2019 10:05:00","12/13/2019 10:05:00","TOT","594497","594497","YES","40",,"35515794"

"P-14","EPA 8260","35516528002","E83079","108101","4-Methyl-2-pentanone","0.32",,"ug/L","U","0.32","TRG","1","0",,"0","10","40723","CROOM SLF (HIGH CORNER RD LF)","12/04/2019 15:00:00","AQUEOUS-Groundwater","N","1.38E+11","3.2","No Prep","RES","YES","12/13/2019 10:05:00","12/13/2019 10:05:00","TOT","594497","594497","YES",,,,"35515794"

"P-14","EPA 8260","35516528002","E83079","67641","Acetone","5.3",,"ug/L","U","5.3","TRG","1","0",,"0","20","40723","CROOM SLF (HIGH CORNER RD LF)","12/04/2019 15:00:00","AQUEOUS-Groundwater","N","1.38E+11","3.2","No Prep","RES","YES","12/13/2019 10:05:00","12/13/2019 10:05:00","TOT","594497","594497","YES",,,,"35515794"

"P-14","EPA 8260","35516528002","E83079","107131","Acrylonitrile","3.7",,"ug/L","U","3.7","TRG","1","0",,"0","10","40723","CROOM SLF (HIGH CORNER RD LF)","12/04/2019 15:00:00","AQUEOUS-Groundwater","N","1.38E+11","3.2","No Prep","RES","YES","12/13/2019 10:05:00","12/13/2019 10:05:00","TOT","594497","594497","YES",,,,"35515794"

"P-14","EPA 8260","35516528002","E83079","71432","Benzene","0.3",,"ug/L","U","0.3","TRG","1","0",,"0","1","40723","CROOM SLF (HIGH CORNER RD LF)","12/04/2019 15:00:00","AQUEOUS-Groundwater","N","1.38E+11","3.2","No Prep","RES","YES","12/13/2019 10:05:00","12/13/2019 10:05:00","TOT","594497","594497","YES",,,,"35515794"

"P-14","EPA  
8260","35516528002","E83079","74975","Bromochloromethane","0.37","ug/L","U","0.37","TRG","1","0","0","1","40723","CROOM SLF (HIGH CORNER RD LF)","12/04/2019 15:00:00","AQUEOUS-Groundwater","N","1.38E+11","3.2","No Prep","RES","YES","12/13/2019 10:05:00","12/13/2019 10:05:00","TOT","594497","594497","YES",,"35515794"

"P-14","EPA  
8260","35516528002","E83079","75274","Bromodichloromethane","0.19","ug/L","U","0.19","TRG","1","0","0","0.6","40723","CROOM SLF (HIGH CORNER RD LF)","12/04/2019 15:00:00","AQUEOUS-Groundwater","N","1.38E+11","3.2","No Prep","RES","YES","12/13/2019 10:05:00","12/13/2019 10:05:00","TOT","594497","594497","YES",,"35515794"

"P-14","EPA  
8260","35516528002","E83079","75252","Bromoform","2.6","ug/L","U","2.6","TRG","1","0","0","3","40723","CROOM SLF (HIGH CORNER RD LF)","12/04/2019 15:00:00","AQUEOUS-Groundwater","N","1.38E+11","3.2","No Prep","RES","YES","12/13/2019 10:05:00","12/13/2019 10:05:00","TOT","594497","594497","YES",,"35515794"

"P-14","EPA  
8260","35516528002","E83079","74839","Bromomethane","4","ug/L","U","4","TRG","1","0","0","5","40723","CROOM SLF (HIGH CORNER RD LF)","12/04/2019 15:00:00","AQUEOUS-Groundwater","N","1.38E+11","3.2","No Prep","RES","YES","12/13/2019 10:05:00","12/13/2019 10:05:00","TOT","594497","594497","YES",,"35515794"

"P-14","EPA 8260","35516528002","E83079","75150","Carbon disulfide","0.45","ug/L","U","0.45","TRG","1","0","0","10","40723","CROOM SLF (HIGH CORNER RD LF)","12/04/2019 15:00:00","AQUEOUS-Groundwater","N","1.38E+11","3.2","No Prep","RES","YES","12/13/2019 10:05:00","12/13/2019 10:05:00","TOT","594497","594497","YES",,"35515794"

"P-14","EPA 8260","35516528002","E83079","56235","Carbon tetrachloride","1.1","ug/L","U","1.1","TRG","1","0","0","3","40723","CROOM SLF (HIGH CORNER RD LF)","12/04/2019 15:00:00","AQUEOUS-Groundwater","N","1.38E+11","3.2","No Prep","RES","YES","12/13/2019 10:05:00","12/13/2019 10:05:00","TOT","594497","594497","YES",,"35515794"

"P-14","EPA  
8260","35516528002","E83079","108907","Chlorobenzene","0.35","ug/L","U","0.35","TRG","1","0","0","1","40723","CROOM SLF (HIGH CORNER RD LF)","12/04/2019 15:00:00","AQUEOUS-Groundwater","N","1.38E+11","3.2","No Prep","RES","YES","12/13/2019 10:05:00","12/13/2019 10:05:00","TOT","594497","594497","YES",,"35515794"

"P-14","EPA  
8260","35516528002","E83079","75003","Chloroethane","3.7","ug/L","U","3.7","TRG","1","0","0","10","40723","CROOM SLF (HIGH CORNER RD LF)","12/04/2019 15:00:00","AQUEOUS-Groundwater","N","1.38E+11","3.2","No Prep","RES","YES","12/13/2019 10:05:00","12/13/2019 10:05:00","TOT","594497","594497","YES",,"35515794"

"P-14","EPA  
8260","35516528002","E83079","67663","Chloroform","0.32","ug/L","U","0.32","TRG","1","0","0","1","40723","CROOM SLF (HIGH CORNER RD LF)","12/04/2019 15:00:00","AQUEOUS-Groundwater","N","1.38E+11","3.2","No Prep","RES","YES","12/13/2019 10:05:00","12/13/2019 10:05:00","TOT","594497","594497","YES",,"35515794"

"P-14","EPA  
8260","35516528002","E83079","74873","Chloromethane","0.97","ug/L","U","0.97","TRG","1","0","0","1","40723","CROOM SLF (HIGH CORNER RD LF)","12/04/2019 15:00:00","AQUEOUS-Groundwater","N","1.38E+11","3.2","No Prep","RES","YES","12/13/2019 10:05:00","12/13/2019 10:05:00","TOT","594497","594497","YES",,"35515794"

"P-14","EPA 8260","35516528002","E83079","156592","cis-1,2-Dichloroethene","0.27","ug/L","U","0.27","TRG","1","0","0","1","40723","CROOM SLF (HIGH CORNER RD LF)","12/04/2019 15:00:00","AQUEOUS-Groundwater","N","1.38E+11","3.2","No Prep","RES","YES","12/13/2019 10:05:00","12/13/2019 10:05:00","TOT","594497","594497","YES",,"35515794"

"P-14","EPA 8260","35516528002","E83079","10061015","cis-1,3-Dichloropropene","0.17","ug/L","U","0.17","TRG","1","0","0","0.5","40723","CROOM SLF (HIGH CORNER RD LF)","12/04/2019 15:00:00","AQUEOUS-Groundwater","N","1.38E+11","3.2","No Prep","RES","YES","12/13/2019 10:05:00","12/13/2019 10:05:00","TOT","594497","594497","YES",,"35515794"

"P-14","EPA  
8260","35516528002","E83079","124481","Dibromochloromethane","0.45","ug/L","U","0.45","TRG","1","0","0","2",

"40723","CROOM SLF (HIGH CORNER RD LF)","12/04/2019 15:00:00","AQUEOUS-Groundwater","N","1.38E+11","3.2","No Prep","RES","YES","12/13/2019 10:05:00","12/13/2019 10:05:00","TOT","594497","594497","YES",,,,"35515794"

"P-14","EPA 8260","35516528002","E83079","74953","Dibromomethane","0.68",,"ug/L","U","0.68","TRG","1","0",,"0","2","40723","CROOM SLF (HIGH CORNER RD LF)","12/04/2019 15:00:00","AQUEOUS-Groundwater","N","1.38E+11","3.2","No Prep","RES","YES","12/13/2019 10:05:00","12/13/2019 10:05:00","TOT","594497","594497","YES",,,,"35515794"

"P-14","EPA 8260","35516528002","E83079","75718","Dichlorodifluoromethane","0.26",,"ug/L","U","0.26","TRG","1","0",,"0","1","40723","CROOM SLF (HIGH CORNER RD LF)","12/04/2019 15:00:00","AQUEOUS-Groundwater","N","1.38E+11","3.2","No Prep","RES","YES","12/13/2019 10:05:00","12/13/2019 10:05:00","TOT","594497","594497","YES",,,,"35515794"

"P-14","EPA 8260","35516528002","E83079","100414","Ethylbenzene","0.3",,"ug/L","U","0.3","TRG","1","0",,"0","1","40723","CROOM SLF (HIGH CORNER RD LF)","12/04/2019 15:00:00","AQUEOUS-Groundwater","N","1.38E+11","3.2","No Prep","RES","YES","12/13/2019 10:05:00","12/13/2019 10:05:00","TOT","594497","594497","YES",,,,"35515794"

"P-14","EPA 8260","35516528002","E83079","74884","Iodomethane","9.3",,"ug/L","U","9.3","TRG","1","0",,"0","10","40723","CROOM SLF (HIGH CORNER RD LF)","12/04/2019 15:00:00","AQUEOUS-Groundwater","N","1.38E+11","3.2","No Prep","RES","YES","12/13/2019 10:05:00","12/13/2019 10:05:00","TOT","594497","594497","YES",,,,"35515794"

"P-14","EPA 8260","35516528002","E83079","75092","Methylene Chloride","2",,"ug/L","U","2","TRG","1","0",,"0","5","40723","CROOM SLF (HIGH CORNER RD LF)","12/04/2019 15:00:00","AQUEOUS-Groundwater","N","1.38E+11","3.2","No Prep","RES","YES","12/13/2019 10:05:00","12/13/2019 10:05:00","TOT","594497","594497","YES",,,,"35515794"

"P-14","EPA 8260","35516528002","E83079","1634044","Methyl-t-butyl ether","0.51",,"ug/L","U","0.51","TRG","1","0",,"0","2","40723","CROOM SLF (HIGH CORNER RD LF)","12/04/2019 15:00:00","AQUEOUS-Groundwater","N","1.38E+11","3.2","No Prep","RES","YES","12/13/2019 10:05:00","12/13/2019 10:05:00","TOT","594497","594497","YES",,,,"35515794"

"P-14","EPA 8260","35516528002","E83079","100425","Styrene","0.26",,"ug/L","U","0.26","TRG","1","0",,"0","1","40723","CROOM SLF (HIGH CORNER RD LF)","12/04/2019 15:00:00","AQUEOUS-Groundwater","N","1.38E+11","3.2","No Prep","RES","YES","12/13/2019 10:05:00","12/13/2019 10:05:00","TOT","594497","594497","YES",,,,"35515794"

"P-14","EPA 8260","35516528002","E83079","127184","Tetrachloroethene","0.38",,"ug/L","U","0.38","TRG","1","0",,"0","1","40723","CROOM SLF (HIGH CORNER RD LF)","12/04/2019 15:00:00","AQUEOUS-Groundwater","N","1.38E+11","3.2","No Prep","RES","YES","12/13/2019 10:05:00","12/13/2019 10:05:00","TOT","594497","594497","YES",,,,"35515794"

"P-14","EPA 8260","35516528002","E83079","108883","Toluene","0.33",,"ug/L","U","0.33","TRG","1","0",,"0","1","40723","CROOM SLF (HIGH CORNER RD LF)","12/04/2019 15:00:00","AQUEOUS-Groundwater","N","1.38E+11","3.2","No Prep","RES","YES","12/13/2019 10:05:00","12/13/2019 10:05:00","TOT","594497","594497","YES",,,,"35515794"

"P-14","EPA 8260","35516528002","E83079","DEP-SURR-038","Toluene-d8","39.8",,"ug/L",,,,"SURR","1","0","100","0",,"40723","CROOM SLF (HIGH CORNER RD LF)","12/04/2019 15:00:00","AQUEOUS-Groundwater","N","1.38E+11","3.2","No Prep","RES","YES","12/13/2019 10:05:00","12/13/2019 10:05:00","TOT","594497","594497","YES","40",,,,"35515794"

"P-14","EPA 8260","35516528002","E83079","156605","trans-1,2-Dichloroethene","0.23",,"ug/L","U","0.23","TRG","1","0",,"0","1","40723","CROOM SLF (HIGH CORNER RD LF)","12/04/2019 15:00:00","AQUEOUS-Groundwater","N","1.38E+11","3.2","No Prep","RES","YES","12/13/2019 10:05:00","12/13/2019 10:05:00","TOT","594497","594497","YES",,,,"35515794"

"P-14","EPA 8260","35516528002","E83079","10061026","trans-1,3-Dichloropropene","0.17",,"ug/L","U","0.17","TRG","1","0",,"0","0.5","40723","CROOM SLF (HIGH CORNER RD LF)","12/04/2019 15:00:00","AQUEOUS-Groundwater","N","1.38E+11","3.2","No Prep","RES","YES","12/13/2019 10:05:00","12/13/2019 10:05:00","TOT","594497","594497","YES",,,,"35515794"



"P-14","EPA 8260","35516528002","E83079","79016","Trichloroethene","0.36","ug/L","U","0.36","TRG","1","0","0","1","40723","CROOM SLF (HIGH CORNER RD LF)","12/04/2019 15:00:00","AQUEOUS-Groundwater","N","1.38E+11","3.2","No Prep","RES","YES","12/13/2019 10:05:00","12/13/2019 10:05:00","TOT","594497","594497","YES",,"35515794"

"P-14","EPA 8260","35516528002","E83079","75694","Trichlorofluoromethane","0.35","ug/L","U","0.35","TRG","1","0","0","1","40723","CROOM SLF (HIGH CORNER RD LF)","12/04/2019 15:00:00","AQUEOUS-Groundwater","N","1.38E+11","3.2","No Prep","RES","YES","12/13/2019 10:05:00","12/13/2019 10:05:00","TOT","594497","594497","YES",,"35515794"

"P-14","EPA 8260","35516528002","E83079","108054","Vinyl acetate","0.19","ug/L","U","0.19","TRG","1","0","0","10","40723","CROOM SLF (HIGH CORNER RD LF)","12/04/2019 15:00:00","AQUEOUS-Groundwater","N","1.38E+11","3.2","No Prep","RES","YES","12/13/2019 10:05:00","12/13/2019 10:05:00","TOT","594497","594497","YES",,"35515794"

"P-14","EPA 8260","35516528002","E83079","75014","Vinyl chloride","0.39","ug/L","U","0.39","TRG","1","0","0","1","40723","CROOM SLF (HIGH CORNER RD LF)","12/04/2019 15:00:00","AQUEOUS-Groundwater","N","1.38E+11","3.2","No Prep","RES","YES","12/13/2019 10:05:00","12/13/2019 10:05:00","TOT","594497","594497","YES",,"35515794"

"P-14","EPA 8260","35516528002","E83079","1330207","Xylenes-Total","2.1","ug/L","U","2.1","TRG","1","0","0","5","40723","CROOM SLF (HIGH CORNER RD LF)","12/04/2019 15:00:00","AQUEOUS-Groundwater","N","1.38E+11","3.2","No Prep","RES","YES","12/13/2019 10:05:00","12/13/2019 10:05:00","TOT","594497","594497","YES",,"35515794"

"P-14","SM18 2320 B","35516528002","E83079","1505","Alkalinity","5","mg/L","U","5","TRG","1","0","0","5","40723","CROOM SLF (HIGH CORNER RD LF)","12/04/2019 15:00:00","AQUEOUS-Groundwater","N","1.38E+11","3.2","No Prep","RES","YES","12/14/2019 16:20:00","12/14/2019 16:20:00","TOT","594940","594940","YES",,"35515794"

"P-14","SM18 2540 C","35516528002","E83079","1705","Residues- Filterable (TDS)","26","mg/L","5","TRG","1","0","0","5","40723","CROOM SLF (HIGH CORNER RD LF)","12/04/2019 15:00:00","AQUEOUS-Groundwater","N","1.38E+11","3.2","No Prep","RES","YES","12/05/2019 16:28:00","12/05/2019 16:28:00","TOT","592612","592612","YES",,"35515794"

"P-14","SM18 5310 B","35516528002","E83079","2040","Carbon- Total Organic","0.65","mg/L","I","0.5","TRG","1","0","0","1","40723","CROOM SLF (HIGH CORNER RD LF)","12/04/2019 15:00:00","AQUEOUS-Groundwater","N","1.38E+11","3.2","No Prep","RES","YES","12/07/2019 20:45:00","12/07/2019 20:45:00","TOT","593103","593103","YES",,"35515794"

"P-15","EPA 300.0 (Chloride)","35516328001","E83079","16887006","Chloride","3.3","mg/L","I","2.5","TRG","1","0","0","5","40723","CROOM SLF (HIGH CORNER RD LF)","12/03/2019 10:21:00","AQUEOUS-Groundwater","N","NA","0.7","No Prep","RES","YES","12/11/2019 17:47:00","12/11/2019 17:47:00","TOT","593840","593840","YES",,"35515794"

"P-15","EPA 350.1 No Distillation","35516328001","E83079","1515","Ammonia (N)","0.3","mg/L","0.035","TRG","1","0","0","0.05","40723","CROOM SLF (HIGH CORNER RD LF)","12/03/2019 10:21:00","AQUEOUS-Groundwater","N","NA","0.7","No Prep","RES","YES","12/26/2019 09:25:00","12/26/2019 09:25:00","TOT","597104","597104","YES",,"35515794"

"P-15","EPA 353.2 (Nitrate (N))","35516328001","E83079","1805","Nitrate (N)","1.8","mg/L","0.025","TRG","1","0","0","0.05","40723","CROOM SLF (HIGH CORNER RD LF)","12/03/2019 10:21:00","AQUEOUS-Groundwater","N","NA","0.7","No Prep","RES","YES","12/05/2019 06:56:00","12/05/2019 06:56:00","TOT","592328","592328","YES",,"35515794"

"P-15","EPA 6010","35516328001","E83079","7429905","Aluminum","30.7","ug/L","U","30.7","TRG","1","0","0","100","40723","CROOM SLF (HIGH CORNER RD LF)","12/03/2019 10:21:00","AQUEOUS-Groundwater","N","NA","0.7","Gen Prep","RES","YES","12/05/2019 04:32:00","12/05/2019 16:54:00","TOT","592322","592322","YES",,"35515794"

"P-15","EPA 6010","35516328001","E83079","7440393","Barium","4.3","ug/L","I","0.84","TRG","1","0","0","10","40723","CROOM SLF (HIGH CORNER RD LF)","12/03/2019 10:21:00","AQUEOUS-Groundwater","N","NA","0.7","Gen Prep","RES","YES","12/05/2019 04:32:00","12/05/2019 16:54:00","TOT","592322","592322","YES",,"35515794"

"P-15","EPA  
6010","35516328001","E83079","7440417","Beryllium","1.6","ug/L","U","1.6","TRG","1","0","0","4","40723","CROOM SLF (HIGH CORNER RD LF)","12/03/2019 10:21:00","AQUEOUS-Groundwater","N","NA","0.7","Gen Prep","RES","YES","12/05/2019 04:32:00","12/05/2019 16:54:00","TOT","592322","592322","YES","35515794"

"P-15","EPA  
6010","35516328001","E83079","7440439","Cadmium","0.33","ug/L","U","0.33","TRG","1","0","0","1","40723","CROOM SLF (HIGH CORNER RD LF)","12/03/2019 10:21:00","AQUEOUS-Groundwater","N","NA","0.7","Gen Prep","RES","YES","12/05/2019 04:32:00","12/05/2019 16:54:00","TOT","592322","592322","YES","35515794"

"P-15","EPA  
6010","35516328001","E83079","7440473","Chromium","1.7","ug/L","U","1.7","TRG","1","0","0","5","40723","CROOM SLF (HIGH CORNER RD LF)","12/03/2019 10:21:00","AQUEOUS-Groundwater","N","NA","0.7","Gen Prep","RES","YES","12/05/2019 04:32:00","12/05/2019 16:54:00","TOT","592322","592322","YES","35515794"

"P-15","EPA  
6010","35516328001","E83079","7440484","Cobalt","0.96","ug/L","U","0.96","TRG","1","0","0","10","40723","CROOM SLF (HIGH CORNER RD LF)","12/03/2019 10:21:00","AQUEOUS-Groundwater","N","NA","0.7","Gen Prep","RES","YES","12/05/2019 04:32:00","12/05/2019 16:54:00","TOT","592322","592322","YES","35515794"

"P-15","EPA  
6010","35516328001","E83079","7440508","Copper","2.6","ug/L","U","2.6","TRG","1","0","0","5","40723","CROOM SLF (HIGH CORNER RD LF)","12/03/2019 10:21:00","AQUEOUS-Groundwater","N","NA","0.7","Gen Prep","RES","YES","12/05/2019 04:32:00","12/05/2019 16:54:00","TOT","592322","592322","YES","35515794"

"P-15","EPA  
6010","35516328001","E83079","7439896","Iron","13.1","ug/L","I","9.2","TRG","1","0","0","40","40723","CROOM SLF (HIGH CORNER RD LF)","12/03/2019 10:21:00","AQUEOUS-Groundwater","N","NA","0.7","Gen Prep","RES","YES","12/05/2019 04:32:00","12/05/2019 16:54:00","TOT","592322","592322","YES","35515794"

"P-15","EPA  
6010","35516328001","E83079","7439921","Lead","4.6","ug/L","U","4.6","TRG","1","0","0","10","40723","CROOM SLF (HIGH CORNER RD LF)","12/03/2019 10:21:00","AQUEOUS-Groundwater","N","NA","0.7","Gen Prep","RES","YES","12/05/2019 04:32:00","12/05/2019 16:54:00","TOT","592322","592322","YES","35515794"

"P-15","EPA  
6010","35516328001","E83079","7439965","Manganese","5.2","ug/L","U","0.42","TRG","1","0","0","5","40723","CROOM SLF (HIGH CORNER RD LF)","12/03/2019 10:21:00","AQUEOUS-Groundwater","N","NA","0.7","Gen Prep","RES","YES","12/05/2019 04:32:00","12/05/2019 16:54:00","TOT","592322","592322","YES","35515794"

"P-15","EPA  
6010","35516328001","E83079","7440020","Nickel","2.1","ug/L","U","2.1","TRG","1","0","0","5","40723","CROOM SLF (HIGH CORNER RD LF)","12/03/2019 10:21:00","AQUEOUS-Groundwater","N","NA","0.7","Gen Prep","RES","YES","12/05/2019 04:32:00","12/05/2019 16:54:00","TOT","592322","592322","YES","35515794"

"P-15","EPA  
6010","35516328001","E83079","7782492","Selenium","8.5","ug/L","U","8.5","TRG","1","0","0","15","40723","CROOM SLF (HIGH CORNER RD LF)","12/03/2019 10:21:00","AQUEOUS-Groundwater","N","NA","0.7","Gen Prep","RES","YES","12/05/2019 04:32:00","12/05/2019 16:54:00","TOT","592322","592322","YES","35515794"

"P-15","EPA  
6010","35516328001","E83079","7440224","Silver","1","ug/L","U","1","TRG","1","0","0","5","40723","CROOM SLF (HIGH CORNER RD LF)","12/03/2019 10:21:00","AQUEOUS-Groundwater","N","NA","0.7","Gen Prep","RES","YES","12/05/2019 04:32:00","12/05/2019 16:54:00","TOT","592322","592322","YES","35515794"

"P-15","EPA  
6010","35516328001","E83079","7440235","Sodium","2.5","mg/L","U","0.27","TRG","1","0","0","2","40723","CROOM SLF (HIGH CORNER RD LF)","12/03/2019 10:21:00","AQUEOUS-Groundwater","N","NA","0.7","Gen Prep","RES","YES","12/05/2019 04:32:00","12/05/2019 16:54:00","TOT","592322","592322","YES","35515794"

"P-15","EPA  
6010","35516328001","E83079","7440622","Vanadium","1","ug/L","U","1","TRG","1","0","0","10","40723","CROOM SLF (HIGH CORNER RD LF)","12/03/2019 10:21:00","AQUEOUS-Groundwater","N","NA","0.7","Gen Prep","RES","YES","12/05/2019 04:32:00","12/05/2019 16:54:00","TOT","592322","592322","YES","35515794"

"P-15","EPA  
6010","35516328001","E83079","7440666","Zinc","11","ug/L","U","11","TRG","1","0","0","20","40723","CROOM

SLF (HIGH CORNER RD LF),"12/03/2019 10:21:00","AQUEOUS-Groundwater","N","NA","0.7","Gen  
Prep","RES","YES","12/05/2019 04:32:00","12/05/2019 16:54:00","TOT","592322","592322","YES",,,,"35515794"  
"P-15","EPA  
6020","35516328001","E83079","7440360","Antimony","0.5",,"ug/L","U","0.5","TRG","1","0",,"0","1","40723","CR  
OOM SLF (HIGH CORNER RD LF),"12/03/2019 10:21:00","AQUEOUS-Groundwater","N","NA","0.7","Gen  
Prep","RES","YES","12/05/2019 04:32:00","12/06/2019 14:51:00","TOT","592321","592321","YES",,,,"35515794"  
"P-15","EPA  
6020","35516328001","E83079","7440382","Arsenic","1.3",,"ug/L",,"0.5","TRG","1","0",,"0","1","40723","CROOM  
SLF (HIGH CORNER RD LF),"12/03/2019 10:21:00","AQUEOUS-Groundwater","N","NA","0.7","Gen  
Prep","RES","YES","12/05/2019 04:32:00","12/06/2019 14:51:00","TOT","592321","592321","YES",,,,"35515794"  
"P-15","EPA  
6020","35516328001","E83079","7440280","Thallium","0.19",,"ug/L","I","0.11","TRG","1","0",,"0","1","40723","CR  
OOM SLF (HIGH CORNER RD LF),"12/03/2019 10:21:00","AQUEOUS-Groundwater","N","NA","0.7","Gen  
Prep","RES","YES","12/05/2019 04:32:00","12/06/2019 14:51:00","TOT","592321","592321","YES",,,,"35515794"  
"P-15","EPA  
7470","35516328001","E83079","7439976","Mercury","0.1",,"ug/L","U","0.1","TRG","1","0",,"0","0.2","40723","CR  
OOM SLF (HIGH CORNER RD LF),"12/03/2019 10:21:00","AQUEOUS-Groundwater","N","NA","0.7","Gen  
Prep","RES","YES","12/19/2019 11:43:00","12/20/2019 12:31:00","TOT","596361","596361","YES",,,,"35515794"  
"P-15","EPA 8011","35516328001","E83079","96128","1,2-Dibromo-3-  
chloropropane","0.0065",,"ug/L","U","0.0065","TRG","1","0",,"0","0.02","40723","CROOM SLF (HIGH CORNER  
RD LF),"12/03/2019 10:21:00","AQUEOUS-Groundwater","N","NA","0.7","Gen Prep","RES","YES","12/05/2019  
12:20:00","12/06/2019 05:39:00","TOT","592176","592176","YES",,,,"35515794"  
"P-15","EPA 8011","35516328001","E83079","106934","1,2-  
Dibromoethane","0.0076",,"ug/L","U","0.0076","TRG","1","0",,"0","0.01","40723","CROOM SLF (HIGH CORNER  
RD LF),"12/03/2019 10:21:00","AQUEOUS-Groundwater","N","NA","0.7","Gen Prep","RES","YES","12/05/2019  
12:20:00","12/06/2019 05:39:00","TOT","592176","592176","YES",,,,"35515794"  
"P-15","EPA 8260","35516328001","E83079","630206","1,1,1,2-  
Tetrachloroethane","0.32",,"ug/L","U","0.32","TRG","1","0",,"0","1","40723","CROOM SLF (HIGH CORNER RD  
LF),"12/03/2019 10:21:00","AQUEOUS-Groundwater","N","NA","0.7","No Prep","RES","YES","12/09/2019  
16:56:00","12/09/2019 16:56:00","TOT","593374","593374","YES",,,,"35515794"  
"P-15","EPA 8260","35516328001","E83079","71556","1,1,1-  
Trichloroethane","0.3",,"ug/L","U","0.3","TRG","1","0",,"0","1","40723","CROOM SLF (HIGH CORNER RD  
LF),"12/03/2019 10:21:00","AQUEOUS-Groundwater","N","NA","0.7","No Prep","RES","YES","12/09/2019  
16:56:00","12/09/2019 16:56:00","TOT","593374","593374","YES",,,,"35515794"  
"P-15","EPA 8260","35516328001","E83079","79345","1,1,2,2-  
Tetrachloroethane","0.2",,"ug/L","U","0.2","TRG","1","0",,"0","0.5","40723","CROOM SLF (HIGH CORNER RD  
LF),"12/03/2019 10:21:00","AQUEOUS-Groundwater","N","NA","0.7","No Prep","RES","YES","12/09/2019  
16:56:00","12/09/2019 16:56:00","TOT","593374","593374","YES",,,,"35515794"  
"P-15","EPA 8260","35516328001","E83079","79005","1,1,2-  
Trichloroethane","0.3",,"ug/L","U","0.3","TRG","1","0",,"0","1","40723","CROOM SLF (HIGH CORNER RD  
LF),"12/03/2019 10:21:00","AQUEOUS-Groundwater","N","NA","0.7","No Prep","RES","YES","12/09/2019  
16:56:00","12/09/2019 16:56:00","TOT","593374","593374","YES",,,,"35515794"  
"P-15","EPA 8260","35516328001","E83079","75343","1,1-  
Dichloroethane","0.34",,"ug/L","U","0.34","TRG","1","0",,"0","1","40723","CROOM SLF (HIGH CORNER RD  
LF),"12/03/2019 10:21:00","AQUEOUS-Groundwater","N","NA","0.7","No Prep","RES","YES","12/09/2019  
16:56:00","12/09/2019 16:56:00","TOT","593374","593374","YES",,,,"35515794"  
"P-15","EPA 8260","35516328001","E83079","75354","1,1-  
Dichloroethene","0.27",,"ug/L","U","0.27","TRG","1","0",,"0","1","40723","CROOM SLF (HIGH CORNER RD  
LF),"12/03/2019 10:21:00","AQUEOUS-Groundwater","N","NA","0.7","No Prep","RES","YES","12/09/2019  
16:56:00","12/09/2019 16:56:00","TOT","593374","593374","YES",,,,"35515794"  
"P-15","EPA 8260","35516328001","E83079","96184","1,2,3-  
Trichloropropane","1.1",,"ug/L","U","1.1","TRG","1","0",,"0","2","40723","CROOM SLF (HIGH CORNER RD  
LF),"12/03/2019 10:21:00","AQUEOUS-Groundwater","N","NA","0.7","No Prep","RES","YES","12/09/2019  
16:56:00","12/09/2019 16:56:00","TOT","593374","593374","YES",,,,"35515794"

"P-15","EPA 8260","35516328001","E83079","95501","1,2-Dichlorobenzene","0.29","ug/L","U","0.29","TRG","1","0","0","1","40723","CROOM SLF (HIGH CORNER RD LF)","12/03/2019 10:21:00","AQUEOUS-Groundwater","N","NA","0.7","No Prep","RES","YES","12/09/2019 16:56:00","12/09/2019 16:56:00","TOT","593374","593374","YES",,"35515794"

"P-15","EPA 8260","35516328001","E83079","107062","1,2-Dichloroethane","0.27","ug/L","U","0.27","TRG","1","0","0","1","40723","CROOM SLF (HIGH CORNER RD LF)","12/03/2019 10:21:00","AQUEOUS-Groundwater","N","NA","0.7","No Prep","RES","YES","12/09/2019 16:56:00","12/09/2019 16:56:00","TOT","593374","593374","YES",,"35515794"

"P-15","EPA 8260","35516328001","E83079","DEP-SURR-002","1,2-Dichloroethane-d4","39.6","ug/L",,"SURR","1","0","99","0","40723","CROOM SLF (HIGH CORNER RD LF)","12/03/2019 10:21:00","AQUEOUS-Groundwater","N","NA","0.7","No Prep","RES","YES","12/09/2019 16:56:00","12/09/2019 16:56:00","TOT","593374","593374","YES","40",,"35515794"

"P-15","EPA 8260","35516328001","E83079","78875","1,2-Dichloropropane","0.23","ug/L","U","0.23","TRG","1","0","0","1","40723","CROOM SLF (HIGH CORNER RD LF)","12/03/2019 10:21:00","AQUEOUS-Groundwater","N","NA","0.7","No Prep","RES","YES","12/09/2019 16:56:00","12/09/2019 16:56:00","TOT","593374","593374","YES",,"35515794"

"P-15","EPA 8260","35516328001","E83079","541731","1,3-Dichlorobenzene","0.33","ug/L","U","0.33","TRG","1","0","0","1","40723","CROOM SLF (HIGH CORNER RD LF)","12/03/2019 10:21:00","AQUEOUS-Groundwater","N","NA","0.7","No Prep","RES","YES","12/09/2019 16:56:00","12/09/2019 16:56:00","TOT","593374","593374","YES",,"35515794"

"P-15","EPA 8260","35516328001","E83079","106467","1,4-Dichlorobenzene","0.28","ug/L","U","0.28","TRG","1","0","0","1","40723","CROOM SLF (HIGH CORNER RD LF)","12/03/2019 10:21:00","AQUEOUS-Groundwater","N","NA","0.7","No Prep","RES","YES","12/09/2019 16:56:00","12/09/2019 16:56:00","TOT","593374","593374","YES",,"35515794"

"P-15","EPA 8260","35516328001","E83079","78933","2-Butanone","7.5","ug/L","U","7.5","TRG","1","0","0","10","40723","CROOM SLF (HIGH CORNER RD LF)","12/03/2019 10:21:00","AQUEOUS-Groundwater","N","NA","0.7","No Prep","RES","YES","12/09/2019 16:56:00","12/09/2019 16:56:00","TOT","593374","593374","YES",,"The continuing calibration verification was below the method acceptance limit. The analyte was not detected in the associated samples and the sensitivity of the instrument was verified with a reporting limit check standard.",,"35515794"

"P-15","EPA 8260","35516328001","E83079","110758","2-Chloroethylvinyl ether","1.4","ug/L","U","1.4","TRG","1","0","0","40","40723","CROOM SLF (HIGH CORNER RD LF)","12/03/2019 10:21:00","AQUEOUS-Groundwater","N","NA","0.7","No Prep","RES","YES","12/09/2019 16:56:00","12/09/2019 16:56:00","TOT","593374","593374","YES",,"Acid preservation may not be appropriate for the analysis of 2-Chloroethylvinyl ether.",,"35515794"

"P-15","EPA 8260","35516328001","E83079","591786","2-Hexanone","0.85","ug/L","U","0.85","TRG","1","0","0","10","40723","CROOM SLF (HIGH CORNER RD LF)","12/03/2019 10:21:00","AQUEOUS-Groundwater","N","NA","0.7","No Prep","RES","YES","12/09/2019 16:56:00","12/09/2019 16:56:00","TOT","593374","593374","YES",,"35515794"

"P-15","EPA 8260","35516328001","E83079","DEP-SURR-019","4-Bromofluorobenzene","39.4","ug/L",,"SURR","1","0","98","0","40723","CROOM SLF (HIGH CORNER RD LF)","12/03/2019 10:21:00","AQUEOUS-Groundwater","N","NA","0.7","No Prep","RES","YES","12/09/2019 16:56:00","12/09/2019 16:56:00","TOT","593374","593374","YES","40",,"35515794"

"P-15","EPA 8260","35516328001","E83079","108101","4-Methyl-2-pentanone","0.32","ug/L","U","0.32","TRG","1","0","0","10","40723","CROOM SLF (HIGH CORNER RD LF)","12/03/2019 10:21:00","AQUEOUS-Groundwater","N","NA","0.7","No Prep","RES","YES","12/09/2019 16:56:00","12/09/2019 16:56:00","TOT","593374","593374","YES",,"35515794"

"P-15","EPA 8260","35516328001","E83079","67641","Acetone","5.3","ug/L","U","5.3","TRG","1","0","0","20","40723","CROOM SLF (HIGH CORNER RD LF)","12/03/2019 10:21:00","AQUEOUS-Groundwater","N","NA","0.7","No Prep","RES","YES","12/09/2019 16:56:00","12/09/2019 16:56:00","TOT","593374","593374","YES",,"35515794"

"P-15","EPA 8260","35516328001","E83079","107131","Acrylonitrile","3.7","ug/L","U","3.7","TRG","1","0","0","10","40723","CROOM SLF (HIGH CORNER RD LF)","12/03/2019 10:21:00","AQUEOUS-Groundwater","N","NA","0.7","No

Prep","RES","YES","12/09/2019 16:56:00","12/09/2019 16:56:00","TOT","593374","593374","YES",,"35515794"  
 "P-15","EPA  
 8260","35516328001","E83079","71432","Benzene","0.3",,"ug/L","U","0.3","TRG","1","0",,"0","1","40723","CROOM SLF (HIGH CORNER RD LF)","12/03/2019 10:21:00","AQUEOUS-Groundwater","N","NA","0.7","No  
 Prep","RES","YES","12/09/2019 16:56:00","12/09/2019 16:56:00","TOT","593374","593374","YES",,"35515794"  
 "P-15","EPA  
 8260","35516328001","E83079","74975","Bromochloromethane","0.37",,"ug/L","U","0.37","TRG","1","0",,"0","1","40723","CROOM SLF (HIGH CORNER RD LF)","12/03/2019 10:21:00","AQUEOUS-Groundwater","N","NA","0.7","No  
 Prep","RES","YES","12/09/2019 16:56:00","12/09/2019 16:56:00","TOT","593374","593374","YES",,"35515794"  
 "P-15","EPA  
 8260","35516328001","E83079","75274","Bromodichloromethane","0.19",,"ug/L","U","0.19","TRG","1","0",,"0","0.6",,"40723","CROOM SLF (HIGH CORNER RD LF)","12/03/2019 10:21:00","AQUEOUS-Groundwater","N","NA","0.7","No  
 Prep","RES","YES","12/09/2019 16:56:00","12/09/2019 16:56:00","TOT","593374","593374","YES",,"35515794"  
 "P-15","EPA  
 8260","35516328001","E83079","75252","Bromoform","2.6",,"ug/L","U","2.6","TRG","1","0",,"0","3","40723","CROOM SLF (HIGH CORNER RD LF)","12/03/2019 10:21:00","AQUEOUS-Groundwater","N","NA","0.7","No  
 Prep","RES","YES","12/09/2019 16:56:00","12/09/2019 16:56:00","TOT","593374","593374","YES",,"The continuing calibration verification was below the method acceptance limit. The analyte was not detected in the associated samples and the sensitivity of the instrument was verified with a reporting limit check standard.",,"35515794"  
 "P-15","EPA  
 8260","35516328001","E83079","74839","Bromomethane","4",,"ug/L","U","4","TRG","1","0",,"0","5","40723","CROOM SLF (HIGH CORNER RD LF)","12/03/2019 10:21:00","AQUEOUS-Groundwater","N","NA","0.7","No  
 Prep","RES","YES","12/09/2019 16:56:00","12/09/2019 16:56:00","TOT","593374","593374","YES",,"35515794"  
 "P-15","EPA 8260","35516328001","E83079","75150","Carbon disulfide","0.45",,"ug/L","U","0.45","TRG","1","0",,"0","10","40723","CROOM SLF (HIGH CORNER RD LF)","12/03/2019 10:21:00","AQUEOUS-Groundwater","N","NA","0.7","No  
 Prep","RES","YES","12/09/2019 16:56:00","12/09/2019 16:56:00","TOT","593374","593374","YES",,"35515794"  
 "P-15","EPA 8260","35516328001","E83079","56235","Carbon tetrachloride","1.1",,"ug/L","U","1.1","TRG","1","0",,"0","3","40723","CROOM SLF (HIGH CORNER RD LF)","12/03/2019 10:21:00","AQUEOUS-Groundwater","N","NA","0.7","No  
 Prep","RES","YES","12/09/2019 16:56:00","12/09/2019 16:56:00","TOT","593374","593374","YES",,"35515794"  
 "P-15","EPA  
 8260","35516328001","E83079","108907","Chlorobenzene","0.35",,"ug/L","U","0.35","TRG","1","0",,"0","1","40723","CROOM SLF (HIGH CORNER RD LF)","12/03/2019 10:21:00","AQUEOUS-Groundwater","N","NA","0.7","No  
 Prep","RES","YES","12/09/2019 16:56:00","12/09/2019 16:56:00","TOT","593374","593374","YES",,"35515794"  
 "P-15","EPA  
 8260","35516328001","E83079","75003","Chloroethane","3.7",,"ug/L","U","3.7","TRG","1","0",,"0","10","40723","CROOM SLF (HIGH CORNER RD LF)","12/03/2019 10:21:00","AQUEOUS-Groundwater","N","NA","0.7","No  
 Prep","RES","YES","12/09/2019 16:56:00","12/09/2019 16:56:00","TOT","593374","593374","YES",,"35515794"  
 "P-15","EPA  
 8260","35516328001","E83079","67663","Chloroform","0.32",,"ug/L","U","0.32","TRG","1","0",,"0","1","40723","CROOM SLF (HIGH CORNER RD LF)","12/03/2019 10:21:00","AQUEOUS-Groundwater","N","NA","0.7","No  
 Prep","RES","YES","12/09/2019 16:56:00","12/09/2019 16:56:00","TOT","593374","593374","YES",,"35515794"  
 "P-15","EPA  
 8260","35516328001","E83079","74873","Chloromethane","0.97",,"ug/L","U","0.97","TRG","1","0",,"0","1","40723","CROOM SLF (HIGH CORNER RD LF)","12/03/2019 10:21:00","AQUEOUS-Groundwater","N","NA","0.7","No  
 Prep","RES","YES","12/09/2019 16:56:00","12/09/2019 16:56:00","TOT","593374","593374","YES",,"35515794"  
 "P-15","EPA 8260","35516328001","E83079","156592","cis-1,2-Dichloroethene","0.27",,"ug/L","U","0.27","TRG","1","0",,"0","1","40723","CROOM SLF (HIGH CORNER RD LF)","12/03/2019 10:21:00","AQUEOUS-Groundwater","N","NA","0.7","No  
 Prep","RES","YES","12/09/2019 16:56:00","12/09/2019 16:56:00","TOT","593374","593374","YES",,"35515794"  
 "P-15","EPA 8260","35516328001","E83079","10061015","cis-1,3-

Dichloropropene","0.17","ug/L","U","0.17","TRG","1","0","0","0.5","40723","CROOM SLF (HIGH CORNER RD LF)","12/03/2019 10:21:00","AQUEOUS-Groundwater","N","NA","0.7","No Prep","RES","YES","12/09/2019 16:56:00","12/09/2019 16:56:00","TOT","593374","593374","YES",,"35515794"  
"P-15","EPA  
8260","35516328001","E83079","124481","Dibromochloromethane","0.45","ug/L","U","0.45","TRG","1","0","0","2","40723","CROOM SLF (HIGH CORNER RD LF)","12/03/2019 10:21:00","AQUEOUS-Groundwater","N","NA","0.7","No Prep","RES","YES","12/09/2019 16:56:00","12/09/2019 16:56:00","TOT","593374","593374","YES",,"35515794"  
"P-15","EPA  
8260","35516328001","E83079","74953","Dibromomethane","0.68","ug/L","U","0.68","TRG","1","0","0","2","40723","CROOM SLF (HIGH CORNER RD LF)","12/03/2019 10:21:00","AQUEOUS-Groundwater","N","NA","0.7","No Prep","RES","YES","12/09/2019 16:56:00","12/09/2019 16:56:00","TOT","593374","593374","YES",,"35515794"  
"P-15","EPA  
8260","35516328001","E83079","75718","Dichlorodifluoromethane","0.26","ug/L","U","0.26","TRG","1","0","0","1","40723","CROOM SLF (HIGH CORNER RD LF)","12/03/2019 10:21:00","AQUEOUS-Groundwater","N","NA","0.7","No Prep","RES","YES","12/09/2019 16:56:00","12/09/2019 16:56:00","TOT","593374","593374","YES",,"35515794"  
"P-15","EPA  
8260","35516328001","E83079","100414","Ethylbenzene","0.3","ug/L","U","0.3","TRG","1","0","0","1","40723","CROOM SLF (HIGH CORNER RD LF)","12/03/2019 10:21:00","AQUEOUS-Groundwater","N","NA","0.7","No Prep","RES","YES","12/09/2019 16:56:00","12/09/2019 16:56:00","TOT","593374","593374","YES",,"35515794"  
"P-15","EPA  
8260","35516328001","E83079","74884","Iodomethane","9.3","ug/L","U","9.3","TRG","1","0","0","10","40723","CROOM SLF (HIGH CORNER RD LF)","12/03/2019 10:21:00","AQUEOUS-Groundwater","N","NA","0.7","No Prep","RES","YES","12/09/2019 16:56:00","12/09/2019 16:56:00","TOT","593374","593374","YES",,"35515794"  
"P-15","EPA 8260","35516328001","E83079","75092","Methylene Chloride","2","ug/L","U","2","TRG","1","0","0","5","40723","CROOM SLF (HIGH CORNER RD LF)","12/03/2019 10:21:00","AQUEOUS-Groundwater","N","NA","0.7","No Prep","RES","YES","12/09/2019 16:56:00","12/09/2019 16:56:00","TOT","593374","593374","YES",,"35515794"  
"P-15","EPA 8260","35516328001","E83079","1634044","Methyl-t-butyl ether","0.51","ug/L","U","0.51","TRG","1","0","0","2","40723","CROOM SLF (HIGH CORNER RD LF)","12/03/2019 10:21:00","AQUEOUS-Groundwater","N","NA","0.7","No Prep","RES","YES","12/09/2019 16:56:00","12/09/2019 16:56:00","TOT","593374","593374","YES",,"35515794"  
"P-15","EPA  
8260","35516328001","E83079","100425","Styrene","0.26","ug/L","U","0.26","TRG","1","0","0","1","40723","CROOM SLF (HIGH CORNER RD LF)","12/03/2019 10:21:00","AQUEOUS-Groundwater","N","NA","0.7","No Prep","RES","YES","12/09/2019 16:56:00","12/09/2019 16:56:00","TOT","593374","593374","YES",,"35515794"  
"P-15","EPA  
8260","35516328001","E83079","127184","Tetrachloroethene","0.38","ug/L","U","0.38","TRG","1","0","0","1","40723","CROOM SLF (HIGH CORNER RD LF)","12/03/2019 10:21:00","AQUEOUS-Groundwater","N","NA","0.7","No Prep","RES","YES","12/09/2019 16:56:00","12/09/2019 16:56:00","TOT","593374","593374","YES",,"35515794"  
"P-15","EPA  
8260","35516328001","E83079","108883","Toluene","0.33","ug/L","U","0.33","TRG","1","0","0","1","40723","CROOM SLF (HIGH CORNER RD LF)","12/03/2019 10:21:00","AQUEOUS-Groundwater","N","NA","0.7","No Prep","RES","YES","12/09/2019 16:56:00","12/09/2019 16:56:00","TOT","593374","593374","YES",,"35515794"  
"P-15","EPA 8260","35516328001","E83079","DEP-SURR-038","Toluene-d8","39.8","ug/L",,"SURR","1","0","99","0",,"40723","CROOM SLF (HIGH CORNER RD LF)","12/03/2019 10:21:00","AQUEOUS-Groundwater","N","NA","0.7","No Prep","RES","YES","12/09/2019 16:56:00","12/09/2019 16:56:00","TOT","593374","593374","YES","40",,"35515794"  
"P-15","EPA 8260","35516328001","E83079","156605","trans-1,2-Dichloroethene","0.23","ug/L","U","0.23","TRG","1","0","0","1","40723","CROOM SLF (HIGH CORNER RD LF)","12/03/2019 10:21:00","AQUEOUS-Groundwater","N","NA","0.7","No Prep","RES","YES","12/09/2019 16:56:00","12/09/2019 16:56:00","TOT","593374","593374","YES",,"35515794"  
"P-15","EPA 8260","35516328001","E83079","10061026","trans-1,3-



Dichloropropene","0.17","ug/L","U","0.17","TRG","1","0","0","0.5","40723","CROOM SLF (HIGH CORNER RD LF)","12/03/2019 10:21:00","AQUEOUS-Groundwater","N","NA","0.7","No Prep","RES","YES","12/09/2019 16:56:00","12/09/2019 16:56:00","TOT","593374","593374","YES",,"35515794"

"P-15","EPA 8260","35516328001","E83079","79016","Trichloroethene","0.36","ug/L","U","0.36","TRG","1","0","0","1","40723","CROOM SLF (HIGH CORNER RD LF)","12/03/2019 10:21:00","AQUEOUS-Groundwater","N","NA","0.7","No Prep","RES","YES","12/09/2019 16:56:00","12/09/2019 16:56:00","TOT","593374","593374","YES",,"35515794"

"P-15","EPA 8260","35516328001","E83079","75694","Trichlorofluoromethane","0.35","ug/L","U","0.35","TRG","1","0","0","1","40723","CROOM SLF (HIGH CORNER RD LF)","12/03/2019 10:21:00","AQUEOUS-Groundwater","N","NA","0.7","No Prep","RES","YES","12/09/2019 16:56:00","12/09/2019 16:56:00","TOT","593374","593374","YES",,"35515794"

"P-15","EPA 8260","35516328001","E83079","108054","Vinyl acetate","0.19","ug/L","UJ","0.19","TRG","1","0","0","10","40723","CROOM SLF (HIGH CORNER RD LF)","12/03/2019 10:21:00","AQUEOUS-Groundwater","N","NA","0.7","No Prep","RES","YES","12/09/2019 16:56:00","12/09/2019 16:56:00","TOT","593374","593374","YES",,"Analyte recovery in the laboratory control sample (LCS) was below QC limits. Results for this analyte in associated samples may be biased low. The continuing calibration verification was below the method acceptance limit. The analyte was not detected in","35515794"

"P-15","EPA 8260","35516328001","E83079","75014","Vinyl chloride","0.39","ug/L","U","0.39","TRG","1","0","0","1","40723","CROOM SLF (HIGH CORNER RD LF)","12/03/2019 10:21:00","AQUEOUS-Groundwater","N","NA","0.7","No Prep","RES","YES","12/09/2019 16:56:00","12/09/2019 16:56:00","TOT","593374","593374","YES",,"35515794"

"P-15","EPA 8260","35516328001","E83079","1330207","Xylenes-Total","2.1","ug/L","U","2.1","TRG","1","0","0","5","40723","CROOM SLF (HIGH CORNER RD LF)","12/03/2019 10:21:00","AQUEOUS-Groundwater","N","NA","0.7","No Prep","RES","YES","12/09/2019 16:56:00","12/09/2019 16:56:00","TOT","593374","593374","YES",,"35515794"

"P-15","SM18 2320 B","35516328001","E83079","1505","Alkalinity","5","mg/L","U","5","TRG","1","0","0","5","40723","CROOM SLF (HIGH CORNER RD LF)","12/03/2019 10:21:00","AQUEOUS-Groundwater","N","NA","0.7","No Prep","RES","YES","12/13/2019 09:49:00","12/13/2019 09:49:00","TOT","594612","594612","YES",,"35515794"

"P-15","SM18 2540 C","35516328001","E83079","1705","Residues- Filterable (TDS)","20","mg/L","5","TRG","1","0","0","5","40723","CROOM SLF (HIGH CORNER RD LF)","12/03/2019 10:21:00","AQUEOUS-Groundwater","N","NA","0.7","No Prep","RES","YES","12/05/2019 12:24:00","12/05/2019 12:24:00","TOT","592507","592507","YES",,"35515794"

"P-15","SM18 5310 B","35516328001","E83079","2040","Carbon- Total Organic","0.5","mg/L","U","0.5","TRG","1","0","0","1","40723","CROOM SLF (HIGH CORNER RD LF)","12/03/2019 10:21:00","AQUEOUS-Groundwater","N","NA","0.7","No Prep","RES","YES","12/14/2019 19:46:00","12/14/2019 19:46:00","TOT","594992","594992","YES",,"35515794"

"P-15DUP","EPA 353.2 (Nitrate (N))","35516328001DUP","E83079","1805","Nitrate (N)","1.8","mg/L","0.025","TRG","1","0","0","0.05","40723","CROOM SLF (HIGH CORNER RD LF)","12/03/2019 10:21:00","AQUEOUS-Groundwater","DUP","NA","0.7","No Prep","RES","YES","12/05/2019 06:58:00","12/05/2019 06:58:00","TOT","592328","592328","YES",,"35515794"

"P-15DUP","SM18 2540 C","35516328001DUP","E83079","1705","Residues- Filterable (TDS)","20","mg/L","5","TRG","1","0","0","5","40723","CROOM SLF (HIGH CORNER RD LF)","12/03/2019 10:21:00","AQUEOUS-Groundwater","DUP","NA","0.7","No Prep","RES","YES","12/05/2019 12:24:00","12/05/2019 12:24:00","TOT","592507","592507","YES",,"35515794"

"P-16","EPA 300.0 (Chloride)","35516830001","E83079","16887006","Chloride","2.5","mg/L","I","2.5","TRG","1","0","0","5","40723","CROOM SLF (HIGH CORNER RD LF)","12/05/2019 14:19:00","AQUEOUS-Groundwater","N","1.38E+11","1.8","No Prep","RES","YES","12/10/2019 21:44:00","12/10/2019 21:44:00","TOT","593672","593672","YES",,"35515794"

"P-16","EPA 350.1 No Distillation","35516830001","E83079","1515","Ammonia (N)","0.035","mg/L","U","0.035","TRG","1","0","0","0.05","40723","CROOM SLF (HIGH CORNER RD LF)","12/05/2019 14:19:00","AQUEOUS-Groundwater","N","1.38E+11","1.8","No Prep","RES","YES","12/27/2019

13:05:00","12/27/2019 13:05:00","TOT","597184","597184","YES",,"35515794"  
"P-16","EPA 353.2 (Nitrate (N))","35516830001","E83079","1805","Nitrate  
(N)","8.2",,"mg/L",,"0.25","TRG","10","0",,"0","0.5","40723","CROOM SLF (HIGH CORNER RD LF)","12/05/2019  
14:19:00","AQUEOUS-Groundwater","N","1.38E+11","1.8","No Prep","DL","YES","12/06/2019  
15:39:00","12/06/2019 15:39:00","TOT","592901","592901","YES",,"35515794"  
"P-16","EPA  
6010","35516830001","E83079","7429905","Aluminum","82.5",,"ug/L","I","30.7","TRG","1","0",,"0","100","40723","  
CROOM SLF (HIGH CORNER RD LF)","12/05/2019 14:19:00","AQUEOUS-  
Groundwater","N","1.38E+11","1.8","Gen Prep","RES","YES","12/07/2019 06:25:00","12/07/2019  
18:26:00","TOT","593088","593088","YES",,"35515794"  
"P-16","EPA  
6010","35516830001","E83079","7440393","Barium","29.5",,"ug/L",,"0.84","TRG","1","0",,"0","10","40723","CROO  
M SLF (HIGH CORNER RD LF)","12/05/2019 14:19:00","AQUEOUS-Groundwater","N","1.38E+11","1.8","Gen  
Prep","RES","YES","12/07/2019 06:25:00","12/07/2019 18:26:00","TOT","593088","593088","YES",,"35515794"  
"P-16","EPA  
6010","35516830001","E83079","7440417","Beryllium","1.6",,"ug/L","U","1.6","TRG","1","0",,"0","4","40723","CR  
OOM SLF (HIGH CORNER RD LF)","12/05/2019 14:19:00","AQUEOUS-Groundwater","N","1.38E+11","1.8","Gen  
Prep","RES","YES","12/07/2019 06:25:00","12/07/2019 18:26:00","TOT","593088","593088","YES",,"35515794"  
"P-16","EPA  
6010","35516830001","E83079","7440439","Cadmium","0.33",,"ug/L","U","0.33","TRG","1","0",,"0","1","40723","C  
ROOM SLF (HIGH CORNER RD LF)","12/05/2019 14:19:00","AQUEOUS-  
Groundwater","N","1.38E+11","1.8","Gen Prep","RES","YES","12/07/2019 06:25:00","12/07/2019  
18:26:00","TOT","593088","593088","YES",,"35515794"  
"P-16","EPA  
6010","35516830001","E83079","7440473","Chromium","1.7",,"ug/L","U","1.7","TRG","1","0",,"0","5","40723","CR  
OOM SLF (HIGH CORNER RD LF)","12/05/2019 14:19:00","AQUEOUS-Groundwater","N","1.38E+11","1.8","Gen  
Prep","RES","YES","12/07/2019 06:25:00","12/07/2019 18:26:00","TOT","593088","593088","YES",,"35515794"  
"P-16","EPA  
6010","35516830001","E83079","7440484","Cobalt","0.96",,"ug/L","U","0.96","TRG","1","0",,"0","10","40723","CR  
OOM SLF (HIGH CORNER RD LF)","12/05/2019 14:19:00","AQUEOUS-Groundwater","N","1.38E+11","1.8","Gen  
Prep","RES","YES","12/07/2019 06:25:00","12/07/2019 18:26:00","TOT","593088","593088","YES",,"35515794"  
"P-16","EPA  
6010","35516830001","E83079","7440508","Copper","2.6",,"ug/L","U","2.6","TRG","1","0",,"0","5","40723","CROO  
M SLF (HIGH CORNER RD LF)","12/05/2019 14:19:00","AQUEOUS-Groundwater","N","1.38E+11","1.8","Gen  
Prep","RES","YES","12/07/2019 06:25:00","12/07/2019 18:26:00","TOT","593088","593088","YES",,"35515794"  
"P-16","EPA  
6010","35516830001","E83079","7439896","Iron","147",,"ug/L",,"9.2","TRG","1","0",,"0","40","40723","CROOM  
SLF (HIGH CORNER RD LF)","12/05/2019 14:19:00","AQUEOUS-Groundwater","N","1.38E+11","1.8","Gen  
Prep","RES","YES","12/07/2019 06:25:00","12/07/2019 18:26:00","TOT","593088","593088","YES",,"35515794"  
"P-16","EPA  
6010","35516830001","E83079","7439921","Lead","4.6",,"ug/L","U","4.6","TRG","1","0",,"0","10","40723","CROO  
M SLF (HIGH CORNER RD LF)","12/05/2019 14:19:00","AQUEOUS-Groundwater","N","1.38E+11","1.8","Gen  
Prep","RES","YES","12/07/2019 06:25:00","12/07/2019 18:26:00","TOT","593088","593088","YES",,"35515794"  
"P-16","EPA  
6010","35516830001","E83079","7439965","Manganese","23.4",,"ug/L",,"0.42","TRG","1","0",,"0","5","40723","CRO  
OM SLF (HIGH CORNER RD LF)","12/05/2019 14:19:00","AQUEOUS-Groundwater","N","1.38E+11","1.8","Gen  
Prep","RES","YES","12/07/2019 06:25:00","12/07/2019 18:26:00","TOT","593088","593088","YES",,"35515794"  
"P-16","EPA  
6010","35516830001","E83079","7440020","Nickel","2.1",,"ug/L","U","2.1","TRG","1","0",,"0","5","40723","CROO  
M SLF (HIGH CORNER RD LF)","12/05/2019 14:19:00","AQUEOUS-Groundwater","N","1.38E+11","1.8","Gen  
Prep","RES","YES","12/07/2019 06:25:00","12/07/2019 18:26:00","TOT","593088","593088","YES",,"35515794"  
"P-16","EPA  
6010","35516830001","E83079","7782492","Selenium","8.5",,"ug/L","U","8.5","TRG","1","0",,"0","15","40723","CR  
OOM SLF (HIGH CORNER RD LF)","12/05/2019 14:19:00","AQUEOUS-Groundwater","N","1.38E+11","1.8","Gen

Prep","RES","YES","12/07/2019 06:25:00","12/07/2019 18:26:00","TOT","593088","593088","YES",,,,"35515794"  
 "P-16","EPA  
 6010","35516830001","E83079","7440224","Silver","1",,"ug/L","U","1","TRG","1","0",,"0","5","40723","CROOM  
 SLF (HIGH CORNER RD LF)","12/05/2019 14:19:00","AQUEOUS-Groundwater","N","1.38E+11","1.8","Gen  
 Prep","RES","YES","12/07/2019 06:25:00","12/07/2019 18:26:00","TOT","593088","593088","YES",,,,"35515794"  
 "P-16","EPA  
 6010","35516830001","E83079","7440235","Sodium","4.1",,"mg/L",,"0.27","TRG","1","0",,"0","2","40723","CROOM  
 SLF (HIGH CORNER RD LF)","12/05/2019 14:19:00","AQUEOUS-Groundwater","N","1.38E+11","1.8","Gen  
 Prep","RES","YES","12/07/2019 06:25:00","12/07/2019 18:26:00","TOT","593088","593088","YES",,,,"35515794"  
 "P-16","EPA  
 6010","35516830001","E83079","7440622","Vanadium","1",,"ug/L","U","1","TRG","1","0",,"0","10","40723","CROO  
 M SLF (HIGH CORNER RD LF)","12/05/2019 14:19:00","AQUEOUS-Groundwater","N","1.38E+11","1.8","Gen  
 Prep","RES","YES","12/07/2019 06:25:00","12/07/2019 18:26:00","TOT","593088","593088","YES",,,,"35515794"  
 "P-16","EPA  
 6010","35516830001","E83079","7440666","Zinc","11",,"ug/L","U","11","TRG","1","0",,"0","20","40723","CROOM  
 SLF (HIGH CORNER RD LF)","12/05/2019 14:19:00","AQUEOUS-Groundwater","N","1.38E+11","1.8","Gen  
 Prep","RES","YES","12/07/2019 06:25:00","12/07/2019 18:26:00","TOT","593088","593088","YES",,,,"35515794"  
 "P-16","EPA  
 6020","35516830001","E83079","7440360","Antimony","0.5",,"ug/L","U","0.5","TRG","1","0",,"0","1","40723","CR  
 OOM SLF (HIGH CORNER RD LF)","12/05/2019 14:19:00","AQUEOUS-Groundwater","N","1.38E+11","1.8","Gen  
 Prep","RES","YES","12/07/2019 06:25:00","12/09/2019 19:12:00","TOT","593087","593087","YES",,,,"35515794"  
 "P-16","EPA  
 6020","35516830001","E83079","7440382","Arsenic","0.5",,"ug/L","U","0.5","TRG","1","0",,"0","1","40723","CROO  
 M SLF (HIGH CORNER RD LF)","12/05/2019 14:19:00","AQUEOUS-Groundwater","N","1.38E+11","1.8","Gen  
 Prep","RES","YES","12/07/2019 06:25:00","12/09/2019 19:12:00","TOT","593087","593087","YES",,,,"35515794"  
 "P-16","EPA  
 6020","35516830001","E83079","7440280","Thallium","0.11",,"ug/L","U","0.11","TRG","1","0",,"0","1","40723","CR  
 OOM SLF (HIGH CORNER RD LF)","12/05/2019 14:19:00","AQUEOUS-Groundwater","N","1.38E+11","1.8","Gen  
 Prep","RES","YES","12/07/2019 06:25:00","12/09/2019 19:12:00","TOT","593087","593087","YES",,,,"35515794"  
 "P-16","EPA  
 7470","35516830001","E83079","7439976","Mercury","0.1",,"ug/L","U","0.1","TRG","1","0",,"0","0.2","40723","CR  
 OOM SLF (HIGH CORNER RD LF)","12/05/2019 14:19:00","AQUEOUS-Groundwater","N","1.38E+11","1.8","Gen  
 Prep","RES","YES","12/26/2019 09:35:00","12/27/2019 10:25:00","TOT","597763","597763","YES",,,,"35515794"  
 "P-16","EPA 8011","35516830001","E83079","96128","1,2-Dibromo-3-  
 chloropropane","0.0062",,"ug/L","U","0.0062","TRG","1","0",,"0","0.019","40723","CROOM SLF (HIGH CORNER  
 RD LF)","12/05/2019 14:19:00","AQUEOUS-Groundwater","N","1.38E+11","1.8","Gen  
 Prep","RES","YES","12/10/2019 10:25:00","12/11/2019 05:58:00","TOT","593075","593075","YES",,,,"35515794"  
 "P-16","EPA 8011","35516830001","E83079","106934","1,2-  
 Dibromoethane","0.0072",,"ug/L","U","0.0072","TRG","1","0",,"0","0.0097","40723","CROOM SLF (HIGH  
 CORNER RD LF)","12/05/2019 14:19:00","AQUEOUS-Groundwater","N","1.38E+11","1.8","Gen  
 Prep","RES","YES","12/10/2019 10:25:00","12/11/2019 05:58:00","TOT","593075","593075","YES",,,,"35515794"  
 "P-16","EPA 8260","35516830001","E83079","630206","1,1,1,2-  
 Tetrachloroethane","0.32",,"ug/L","U","0.32","TRG","1","0",,"0","1","40723","CROOM SLF (HIGH CORNER RD  
 LF)","12/05/2019 14:19:00","AQUEOUS-Groundwater","N","1.38E+11","1.8","No Prep","RES","YES","12/17/2019  
 16:17:00","12/17/2019 16:17:00","TOT","595600","595600","YES",,,,"35515794"  
 "P-16","EPA 8260","35516830001","E83079","71556","1,1,1-  
 Trichloroethane","0.3",,"ug/L","U","0.3","TRG","1","0",,"0","1","40723","CROOM SLF (HIGH CORNER RD  
 LF)","12/05/2019 14:19:00","AQUEOUS-Groundwater","N","1.38E+11","1.8","No Prep","RES","YES","12/17/2019  
 16:17:00","12/17/2019 16:17:00","TOT","595600","595600","YES",,,,"35515794"  
 "P-16","EPA 8260","35516830001","E83079","79345","1,1,2,2-  
 Tetrachloroethane","0.2",,"ug/L","U","0.2","TRG","1","0",,"0","0.5","40723","CROOM SLF (HIGH CORNER RD  
 LF)","12/05/2019 14:19:00","AQUEOUS-Groundwater","N","1.38E+11","1.8","No Prep","RES","YES","12/17/2019  
 16:17:00","12/17/2019 16:17:00","TOT","595600","595600","YES",,,,"35515794"  
 "P-16","EPA 8260","35516830001","E83079","79005","1,1,2-

Trichloroethane","0.3","ug/L","U","0.3","TRG","1","0","0","1","40723","CROOM SLF (HIGH CORNER RD LF)","12/05/2019 14:19:00","AQUEOUS-Groundwater","N","1.38E+11","1.8","No Prep","RES","YES","12/17/2019 16:17:00","12/17/2019 16:17:00","TOT","595600","595600","YES",,"35515794"  
"P-16","EPA 8260","35516830001","E83079","75343","1,1-Dichloroethane","0.34","ug/L","U","0.34","TRG","1","0","0","1","40723","CROOM SLF (HIGH CORNER RD LF)","12/05/2019 14:19:00","AQUEOUS-Groundwater","N","1.38E+11","1.8","No Prep","RES","YES","12/17/2019 16:17:00","12/17/2019 16:17:00","TOT","595600","595600","YES",,"35515794"  
"P-16","EPA 8260","35516830001","E83079","75354","1,1-Dichloroethene","0.5","ug/L","U","0.5","TRG","1","0","0","1","40723","CROOM SLF (HIGH CORNER RD LF)","12/05/2019 14:19:00","AQUEOUS-Groundwater","N","1.38E+11","1.8","No Prep","RES","YES","12/17/2019 16:17:00","12/17/2019 16:17:00","TOT","595600","595600","YES",,"35515794"  
"P-16","EPA 8260","35516830001","E83079","96184","1,2,3-Trichloropropane","1.1","ug/L","U","1.1","TRG","1","0","0","2","40723","CROOM SLF (HIGH CORNER RD LF)","12/05/2019 14:19:00","AQUEOUS-Groundwater","N","1.38E+11","1.8","No Prep","RES","YES","12/17/2019 16:17:00","12/17/2019 16:17:00","TOT","595600","595600","YES",,"35515794"  
"P-16","EPA 8260","35516830001","E83079","95501","1,2-Dichlorobenzene","0.5","ug/L","U","0.5","TRG","1","0","0","1","40723","CROOM SLF (HIGH CORNER RD LF)","12/05/2019 14:19:00","AQUEOUS-Groundwater","N","1.38E+11","1.8","No Prep","RES","YES","12/17/2019 16:17:00","12/17/2019 16:17:00","TOT","595600","595600","YES",,"35515794"  
"P-16","EPA 8260","35516830001","E83079","107062","1,2-Dichloroethane","0.5","ug/L","U","0.5","TRG","1","0","0","1","40723","CROOM SLF (HIGH CORNER RD LF)","12/05/2019 14:19:00","AQUEOUS-Groundwater","N","1.38E+11","1.8","No Prep","RES","YES","12/17/2019 16:17:00","12/17/2019 16:17:00","TOT","595600","595600","YES",,"35515794"  
"P-16","EPA 8260","35516830001","E83079","DEP-SURR-002","1,2-Dichloroethane-d4","39.6","ug/L",,"SURR","1","0","99","0","40723","CROOM SLF (HIGH CORNER RD LF)","12/05/2019 14:19:00","AQUEOUS-Groundwater","N","1.38E+11","1.8","No Prep","RES","YES","12/17/2019 16:17:00","12/17/2019 16:17:00","TOT","595600","595600","YES",,"40",,"35515794"  
"P-16","EPA 8260","35516830001","E83079","78875","1,2-Dichloropropane","0.23","ug/L","U","0.23","TRG","1","0","0","1","40723","CROOM SLF (HIGH CORNER RD LF)","12/05/2019 14:19:00","AQUEOUS-Groundwater","N","1.38E+11","1.8","No Prep","RES","YES","12/17/2019 16:17:00","12/17/2019 16:17:00","TOT","595600","595600","YES",,"35515794"  
"P-16","EPA 8260","35516830001","E83079","541731","1,3-Dichlorobenzene","0.5","ug/L","U","0.5","TRG","1","0","0","1","40723","CROOM SLF (HIGH CORNER RD LF)","12/05/2019 14:19:00","AQUEOUS-Groundwater","N","1.38E+11","1.8","No Prep","RES","YES","12/17/2019 16:17:00","12/17/2019 16:17:00","TOT","595600","595600","YES",,"35515794"  
"P-16","EPA 8260","35516830001","E83079","106467","1,4-Dichlorobenzene","0.5","ug/L","U","0.5","TRG","1","0","0","1","40723","CROOM SLF (HIGH CORNER RD LF)","12/05/2019 14:19:00","AQUEOUS-Groundwater","N","1.38E+11","1.8","No Prep","RES","YES","12/17/2019 16:17:00","12/17/2019 16:17:00","TOT","595600","595600","YES",,"35515794"  
"P-16","EPA 8260","35516830001","E83079","78933","2-Butanone","5","ug/L","U","5","TRG","1","0","0","10","40723","CROOM SLF (HIGH CORNER RD LF)","12/05/2019 14:19:00","AQUEOUS-Groundwater","N","1.38E+11","1.8","No Prep","RES","YES","12/17/2019 16:17:00","12/17/2019 16:17:00","TOT","595600","595600","YES",,"35515794"  
"P-16","EPA 8260","35516830001","E83079","110758","2-Chloroethylvinyl ether","1.4","ug/L","U","1.4","TRG","1","0","0","40","40723","CROOM SLF (HIGH CORNER RD LF)","12/05/2019 14:19:00","AQUEOUS-Groundwater","N","1.38E+11","1.8","No Prep","RES","YES","12/17/2019 16:17:00","12/17/2019 16:17:00","TOT","595600","595600","YES",,"Acid preservation may not be appropriate for the analysis of 2-Chloroethylvinyl ether.",,"35515794"  
"P-16","EPA 8260","35516830001","E83079","591786","2-Hexanone","0.85","ug/L","U","0.85","TRG","1","0","0","10","40723","CROOM SLF (HIGH CORNER RD LF)","12/05/2019 14:19:00","AQUEOUS-Groundwater","N","1.38E+11","1.8","No Prep","RES","YES","12/17/2019 16:17:00","12/17/2019 16:17:00","TOT","595600","595600","YES",,"35515794"  
"P-16","EPA 8260","35516830001","E83079","DEP-SURR-019","4-Bromofluorobenzene","37","ug/L",,"SURR","1","0","93","0","40723","CROOM SLF (HIGH CORNER RD

LF)","12/05/2019 14:19:00","AQUEOUS-Groundwater","N","1.38E+11","1.8","No Prep","RES","YES","12/17/2019 16:17:00","12/17/2019 16:17:00","TOT","595600","595600","YES","40","35515794"  
"P-16","EPA 8260","35516830001","E83079","108101","4-Methyl-2-pentanone","0.32","ug/L","U","0.32","TRG","1","0","0","10","40723","CROOM SLF (HIGH CORNER RD LF)","12/05/2019 14:19:00","AQUEOUS-Groundwater","N","1.38E+11","1.8","No Prep","RES","YES","12/17/2019 16:17:00","12/17/2019 16:17:00","TOT","595600","595600","YES","35515794"  
"P-16","EPA 8260","35516830001","E83079","67641","Acetone","5.3","ug/L","U","5.3","TRG","1","0","0","20","40723","CROOM SLF (HIGH CORNER RD LF)","12/05/2019 14:19:00","AQUEOUS-Groundwater","N","1.38E+11","1.8","No Prep","RES","YES","12/17/2019 16:17:00","12/17/2019 16:17:00","TOT","595600","595600","YES","35515794"  
"P-16","EPA 8260","35516830001","E83079","107131","Acrylonitrile","3.7","ug/L","U","3.7","TRG","1","0","0","10","40723","CROOM SLF (HIGH CORNER RD LF)","12/05/2019 14:19:00","AQUEOUS-Groundwater","N","1.38E+11","1.8","No Prep","RES","YES","12/17/2019 16:17:00","12/17/2019 16:17:00","TOT","595600","595600","YES","The continuing calibration verification was above the method acceptance limit. Any detection for the analyte in the associated samples may have a high bias.","35515794"  
"P-16","EPA 8260","35516830001","E83079","71432","Benzene","0.1","ug/L","U","0.1","TRG","1","0","0","1","40723","CROOM SLF (HIGH CORNER RD LF)","12/05/2019 14:19:00","AQUEOUS-Groundwater","N","1.38E+11","1.8","No Prep","RES","YES","12/17/2019 16:17:00","12/17/2019 16:17:00","TOT","595600","595600","YES","35515794"  
"P-16","EPA 8260","35516830001","E83079","74975","Bromochloromethane","0.37","ug/L","U","0.37","TRG","1","0","0","1","40723","CROOM SLF (HIGH CORNER RD LF)","12/05/2019 14:19:00","AQUEOUS-Groundwater","N","1.38E+11","1.8","No Prep","RES","YES","12/17/2019 16:17:00","12/17/2019 16:17:00","TOT","595600","595600","YES","35515794"  
"P-16","EPA 8260","35516830001","E83079","75274","Bromodichloromethane","0.19","ug/L","U","0.19","TRG","1","0","0","0.6","40723","CROOM SLF (HIGH CORNER RD LF)","12/05/2019 14:19:00","AQUEOUS-Groundwater","N","1.38E+11","1.8","No Prep","RES","YES","12/17/2019 16:17:00","12/17/2019 16:17:00","TOT","595600","595600","YES","35515794"  
"P-16","EPA 8260","35516830001","E83079","75252","Bromoform","2.6","ug/L","U","2.6","TRG","1","0","0","3","40723","CROOM SLF (HIGH CORNER RD LF)","12/05/2019 14:19:00","AQUEOUS-Groundwater","N","1.38E+11","1.8","No Prep","RES","YES","12/17/2019 16:17:00","12/17/2019 16:17:00","TOT","595600","595600","YES","35515794"  
"P-16","EPA 8260","35516830001","E83079","74839","Bromomethane","4","ug/L","U","4","TRG","1","0","0","5","40723","CROOM SLF (HIGH CORNER RD LF)","12/05/2019 14:19:00","AQUEOUS-Groundwater","N","1.38E+11","1.8","No Prep","RES","YES","12/17/2019 16:17:00","12/17/2019 16:17:00","TOT","595600","595600","YES","The continuing calibration verification was below the method acceptance limit. The analyte was not detected in the associated samples and the sensitivity of the instrument was verified with a reporting limit check standard.","35515794"  
"P-16","EPA 8260","35516830001","E83079","75150","Carbon disulfide","0.45","ug/L","U","0.45","TRG","1","0","0","10","40723","CROOM SLF (HIGH CORNER RD LF)","12/05/2019 14:19:00","AQUEOUS-Groundwater","N","1.38E+11","1.8","No Prep","RES","YES","12/17/2019 16:17:00","12/17/2019 16:17:00","TOT","595600","595600","YES","35515794"  
"P-16","EPA 8260","35516830001","E83079","56235","Carbon tetrachloride","0.5","ug/L","U","0.5","TRG","1","0","0","3","40723","CROOM SLF (HIGH CORNER RD LF)","12/05/2019 14:19:00","AQUEOUS-Groundwater","N","1.38E+11","1.8","No Prep","RES","YES","12/17/2019 16:17:00","12/17/2019 16:17:00","TOT","595600","595600","YES","35515794"  
"P-16","EPA 8260","35516830001","E83079","108907","Chlorobenzene","0.5","ug/L","U","0.5","TRG","1","0","0","1","40723","CROOM SLF (HIGH CORNER RD LF)","12/05/2019 14:19:00","AQUEOUS-Groundwater","N","1.38E+11","1.8","No Prep","RES","YES","12/17/2019 16:17:00","12/17/2019 16:17:00","TOT","595600","595600","YES","35515794"  
"P-16","EPA

8260","35516830001","E83079","75003","Chloroethane","3.7","ug/L","UJ","3.7","TRG","1","0","0","10","40723","C ROOM SLF (HIGH CORNER RD LF)","12/05/2019 14:19:00","AQUEOUS-Groundwater","N","1.38E+11","1.8","No Prep","RES","YES","12/17/2019 16:17:00","12/17/2019 16:17:00","TOT","595600","595600","YES","Analyte recovery in the laboratory control sample (LCS) was below QC limits. Results for this analyte in associated samples may be biased low. The continuing calibration verification was below the method acceptance limit. The analyte was not detected in","35515794"

"P-16","EPA

8260","35516830001","E83079","67663","Chloroform","0.5","ug/L","U","0.5","TRG","1","0","0","1","40723","CROOM SLF (HIGH CORNER RD LF)","12/05/2019 14:19:00","AQUEOUS-Groundwater","N","1.38E+11","1.8","No Prep","RES","YES","12/17/2019 16:17:00","12/17/2019 16:17:00","TOT","595600","595600","YES","35515794"

"P-16","EPA

8260","35516830001","E83079","74873","Chloromethane","0.97","ug/L","U","0.97","TRG","1","0","0","1","40723","CROOM SLF (HIGH CORNER RD LF)","12/05/2019 14:19:00","AQUEOUS-Groundwater","N","1.38E+11","1.8","No Prep","RES","YES","12/17/2019 16:17:00","12/17/2019 16:17:00","TOT","595600","595600","YES","35515794"

"P-16","EPA 8260","35516830001","E83079","156592","cis-1,2-

Dichloroethene","0.5","ug/L","U","0.5","TRG","1","0","0","1","40723","CROOM SLF (HIGH CORNER RD LF)","12/05/2019 14:19:00","AQUEOUS-Groundwater","N","1.38E+11","1.8","No Prep","RES","YES","12/17/2019 16:17:00","12/17/2019 16:17:00","TOT","595600","595600","YES","35515794"

"P-16","EPA 8260","35516830001","E83079","10061015","cis-1,3-

Dichloropropene","0.17","ug/L","U","0.17","TRG","1","0","0","0.5","40723","CROOM SLF (HIGH CORNER RD LF)","12/05/2019 14:19:00","AQUEOUS-Groundwater","N","1.38E+11","1.8","No Prep","RES","YES","12/17/2019 16:17:00","12/17/2019 16:17:00","TOT","595600","595600","YES","35515794"

"P-16","EPA

8260","35516830001","E83079","124481","Dibromochloromethane","0.45","ug/L","U","0.45","TRG","1","0","0","2","40723","CROOM SLF (HIGH CORNER RD LF)","12/05/2019 14:19:00","AQUEOUS-Groundwater","N","1.38E+11","1.8","No Prep","RES","YES","12/17/2019 16:17:00","12/17/2019 16:17:00","TOT","595600","595600","YES","35515794"

"P-16","EPA

8260","35516830001","E83079","74953","Dibromomethane","0.68","ug/L","U","0.68","TRG","1","0","0","2","40723","CROOM SLF (HIGH CORNER RD LF)","12/05/2019 14:19:00","AQUEOUS-Groundwater","N","1.38E+11","1.8","No Prep","RES","YES","12/17/2019 16:17:00","12/17/2019 16:17:00","TOT","595600","595600","YES","35515794"

"P-16","EPA

8260","35516830001","E83079","75718","Dichlorodifluoromethane","0.26","ug/L","U","0.26","TRG","1","0","0","1","40723","CROOM SLF (HIGH CORNER RD LF)","12/05/2019 14:19:00","AQUEOUS-Groundwater","N","1.38E+11","1.8","No Prep","RES","YES","12/17/2019 16:17:00","12/17/2019 16:17:00","TOT","595600","595600","YES","The continuing calibration verification was below the method acceptance limit. The analyte was not detected in the associated samples and the sensitivity of the instrument was verified with a reporting limit check standard.","35515794"

"P-16","EPA

8260","35516830001","E83079","100414","Ethylbenzene","0.5","ug/L","U","0.5","TRG","1","0","0","1","40723","CROOM SLF (HIGH CORNER RD LF)","12/05/2019 14:19:00","AQUEOUS-Groundwater","N","1.38E+11","1.8","No Prep","RES","YES","12/17/2019 16:17:00","12/17/2019 16:17:00","TOT","595600","595600","YES","35515794"

"P-16","EPA

8260","35516830001","E83079","74884","Iodomethane","9.3","ug/L","U","9.3","TRG","1","0","0","10","40723","CROOM SLF (HIGH CORNER RD LF)","12/05/2019 14:19:00","AQUEOUS-Groundwater","N","1.38E+11","1.8","No Prep","RES","YES","12/17/2019 16:17:00","12/17/2019 16:17:00","TOT","595600","595600","YES","The continuing calibration verification was below the method acceptance limit. The analyte was not detected in the associated samples and the sensitivity of the instrument was verified with a reporting limit check standard.","35515794"

"P-16","EPA 8260","35516830001","E83079","75092","Methylene

Chloride","2","ug/L","U","2","TRG","1","0","0","5","40723","CROOM SLF (HIGH CORNER RD LF)","12/05/2019 14:19:00","AQUEOUS-Groundwater","N","1.38E+11","1.8","No Prep","RES","YES","12/17/2019 16:17:00","12/17/2019 16:17:00","TOT","595600","595600","YES","35515794"



"P-16","EPA 8260","35516830001","E83079","1634044","Methyl-t-butyl ether","0.5","ug/L","U","0.5","TRG","1","0","0","2","40723","CROOM SLF (HIGH CORNER RD LF)","12/05/2019 14:19:00","AQUEOUS-Groundwater","N","1.38E+11","1.8","No Prep","RES","YES","12/17/2019 16:17:00","12/17/2019 16:17:00","TOT","595600","595600","YES","The continuing calibration verification was below the method acceptance limit. The analyte was not detected in the associated samples and the sensitivity of the instrument was verified with a reporting limit check standard.", "35515794"

"P-16","EPA 8260","35516830001","E83079","100425","Styrene","0.26","ug/L","U","0.26","TRG","1","0","0","1","40723","CROOM SLF (HIGH CORNER RD LF)","12/05/2019 14:19:00","AQUEOUS-Groundwater","N","1.38E+11","1.8","No Prep","RES","YES","12/17/2019 16:17:00","12/17/2019 16:17:00","TOT","595600","595600","YES","35515794"

"P-16","EPA 8260","35516830001","E83079","127184","Tetrachloroethene","0.5","ug/L","U","0.5","TRG","1","0","0","1","40723","CROOM SLF (HIGH CORNER RD LF)","12/05/2019 14:19:00","AQUEOUS-Groundwater","N","1.38E+11","1.8","No Prep","RES","YES","12/17/2019 16:17:00","12/17/2019 16:17:00","TOT","595600","595600","YES","The continuing calibration verification was below the method acceptance limit. The analyte was not detected in the associated samples and the sensitivity of the instrument was verified with a reporting limit check standard.", "35515794"

"P-16","EPA 8260","35516830001","E83079","108883","Toluene","0.5","ug/L","U","0.5","TRG","1","0","0","1","40723","CROOM SLF (HIGH CORNER RD LF)","12/05/2019 14:19:00","AQUEOUS-Groundwater","N","1.38E+11","1.8","No Prep","RES","YES","12/17/2019 16:17:00","12/17/2019 16:17:00","TOT","595600","595600","YES","35515794"

"P-16","EPA 8260","35516830001","E83079","DEP-SURR-038","Toluene-d8","41.8","ug/L","S","S","1","0","104","0","40723","CROOM SLF (HIGH CORNER RD LF)","12/05/2019 14:19:00","AQUEOUS-Groundwater","N","1.38E+11","1.8","No Prep","RES","YES","12/17/2019 16:17:00","12/17/2019 16:17:00","TOT","595600","595600","YES","40","35515794"

"P-16","EPA 8260","35516830001","E83079","156605","trans-1,2-Dichloroethene","0.5","ug/L","U","0.5","TRG","1","0","0","1","40723","CROOM SLF (HIGH CORNER RD LF)","12/05/2019 14:19:00","AQUEOUS-Groundwater","N","1.38E+11","1.8","No Prep","RES","YES","12/17/2019 16:17:00","12/17/2019 16:17:00","TOT","595600","595600","YES","The continuing calibration verification was below the method acceptance limit. The analyte was not detected in the associated samples and the sensitivity of the instrument was verified with a reporting limit check standard.", "35515794"

"P-16","EPA 8260","35516830001","E83079","10061026","trans-1,3-Dichloropropene","0.17","ug/L","U","0.17","TRG","1","0","0","0.5","40723","CROOM SLF (HIGH CORNER RD LF)","12/05/2019 14:19:00","AQUEOUS-Groundwater","N","1.38E+11","1.8","No Prep","RES","YES","12/17/2019 16:17:00","12/17/2019 16:17:00","TOT","595600","595600","YES","35515794"

"P-16","EPA 8260","35516830001","E83079","79016","Trichloroethene","0.5","ug/L","U","0.5","TRG","1","0","0","1","40723","CROOM SLF (HIGH CORNER RD LF)","12/05/2019 14:19:00","AQUEOUS-Groundwater","N","1.38E+11","1.8","No Prep","RES","YES","12/17/2019 16:17:00","12/17/2019 16:17:00","TOT","595600","595600","YES","35515794"

"P-16","EPA 8260","35516830001","E83079","75694","Trichlorofluoromethane","0.35","ug/L","U","0.35","TRG","1","0","0","1","40723","CROOM SLF (HIGH CORNER RD LF)","12/05/2019 14:19:00","AQUEOUS-Groundwater","N","1.38E+11","1.8","No Prep","RES","YES","12/17/2019 16:17:00","12/17/2019 16:17:00","TOT","595600","595600","YES","35515794"

"P-16","EPA 8260","35516830001","E83079","108054","Vinyl acetate","0.19","ug/L","U","0.19","TRG","1","0","0","10","40723","CROOM SLF (HIGH CORNER RD LF)","12/05/2019 14:19:00","AQUEOUS-Groundwater","N","1.38E+11","1.8","No Prep","RES","YES","12/17/2019 16:17:00","12/17/2019 16:17:00","TOT","595600","595600","YES","35515794"

"P-16","EPA 8260","35516830001","E83079","75014","Vinyl chloride","0.5","ug/L","U","0.5","TRG","1","0","0","1","40723","CROOM SLF (HIGH CORNER RD LF)","12/05/2019 14:19:00","AQUEOUS-Groundwater","N","1.38E+11","1.8","No Prep","RES","YES","12/17/2019 16:17:00","12/17/2019 16:17:00","TOT","595600","595600","YES","35515794"

"P-16","EPA 8260","35516830001","E83079","1330207","Xylenes-Total","1","ug/L","U","1","TRG","1","0","0","5","40723","CROOM SLF (HIGH CORNER RD LF)","12/05/2019

14:19:00","AQUEOUS-Groundwater","N","1.38E+11","1.8","No Prep","RES","YES","12/17/2019  
16:17:00","12/17/2019 16:17:00","TOT","595600","595600","YES",,"35515794"  
"P-16","SM18 2320  
B","35516830001","E83079","1505","Alkalinity","93.3","mg/L","5","TRG","1","0","0","5","40723","CROOM SLF  
(HIGH CORNER RD LF)","12/05/2019 14:19:00","AQUEOUS-Groundwater","N","1.38E+11","1.8","No  
Prep","RES","YES","12/14/2019 18:37:00","12/14/2019 18:37:00","TOT","594969","594969","YES",,"35515794"  
"P-16","SM18 2540 C","35516830001","E83079","1705","Residues- Filterable  
(TDS)","122","mg/L","5","TRG","1","0","0","5","40723","CROOM SLF (HIGH CORNER RD LF)","12/05/2019  
14:19:00","AQUEOUS-Groundwater","N","1.38E+11","1.8","No Prep","RES","YES","12/07/2019  
09:28:00","12/07/2019 09:28:00","TOT","593091","593091","YES",,"35515794"  
"P-16","SM18 5310 B","35516830001","E83079","2040","Carbon- Total  
Organic","1.2","mg/L","0.5","TRG","1","0","0","1","40723","CROOM SLF (HIGH CORNER RD LF)","12/05/2019  
14:19:00","AQUEOUS-Groundwater","N","1.38E+11","1.8","No Prep","RES","YES","12/11/2019  
05:10:00","12/11/2019 05:10:00","TOT","593538","593538","YES",,"35515794"  
"P-16DUP","SM18 2540 C","35516830001DUP","E83079","1705","Residues- Filterable  
(TDS)","126","mg/L","5","TRG","1","0","3","5","40723","CROOM SLF (HIGH CORNER RD LF)","12/05/2019  
14:19:00","AQUEOUS-Groundwater","DUP","1.38E+11","1.8","No Prep","RES","YES","12/07/2019  
09:28:00","12/07/2019 09:28:00","TOT","593091","593091","YES",,"35515794"  
"P-17","EPA 300.0  
(Chloride)","35516830003","E83079","16887006","Chloride","8.5","mg/L","2.5","TRG","1","0","0","5","40723","C  
ROOM SLF (HIGH CORNER RD LF)","12/05/2019 11:52:00","AQUEOUS-Groundwater","N","1.38E+11","1.8","No  
Prep","DL","YES","12/11/2019 05:49:00","12/11/2019 05:49:00","TOT","593672","593672","YES",,"35515794"  
"P-17","EPA 350.1 No Distillation","35516830003","E83079","1515","Ammonia  
(N)","0.035","mg/L","U","0.035","TRG","1","0","0","0.05","40723","CROOM SLF (HIGH CORNER RD  
LF)","12/05/2019 11:52:00","AQUEOUS-Groundwater","N","1.38E+11","1.8","No Prep","RES","YES","12/27/2019  
13:13:00","12/27/2019 13:13:00","TOT","597184","597184","YES",,"35515794"  
"P-17","EPA 353.2 (Nitrate (N))","35516830003","E83079","1805","Nitrate  
(N)","43.5","mg/L","0.5","TRG","20","0","0","1","40723","CROOM SLF (HIGH CORNER RD LF)","12/05/2019  
11:52:00","AQUEOUS-Groundwater","N","1.38E+11","1.8","No Prep","DL","YES","12/06/2019  
15:40:00","12/06/2019 15:40:00","TOT","592901","592901","YES",,"35515794"  
"P-17","EPA  
6010","35516830003","E83079","7429905","Aluminum","30.7","ug/L","U","30.7","TRG","1","0","0","100","40723",  
"CROOM SLF (HIGH CORNER RD LF)","12/05/2019 11:52:00","AQUEOUS-  
Groundwater","N","1.38E+11","1.8","Gen Prep","RES","YES","12/07/2019 06:25:00","12/07/2019  
18:33:00","TOT","593088","593088","YES",,"35515794"  
"P-17","EPA  
6010","35516830003","E83079","7440393","Barium","6.6","ug/L","I","0.84","TRG","1","0","0","10","40723","CRO  
OM SLF (HIGH CORNER RD LF)","12/05/2019 11:52:00","AQUEOUS-Groundwater","N","1.38E+11","1.8","Gen  
Prep","RES","YES","12/07/2019 06:25:00","12/07/2019 18:33:00","TOT","593088","593088","YES",,"35515794"  
"P-17","EPA  
6010","35516830003","E83079","7440417","Beryllium","1.6","ug/L","U","1.6","TRG","1","0","0","4","40723","CR  
OOM SLF (HIGH CORNER RD LF)","12/05/2019 11:52:00","AQUEOUS-Groundwater","N","1.38E+11","1.8","Gen  
Prep","RES","YES","12/07/2019 06:25:00","12/07/2019 18:33:00","TOT","593088","593088","YES",,"35515794"  
"P-17","EPA  
6010","35516830003","E83079","7440439","Cadmium","0.33","ug/L","U","0.33","TRG","1","0","0","1","40723","C  
ROOM SLF (HIGH CORNER RD LF)","12/05/2019 11:52:00","AQUEOUS-  
Groundwater","N","1.38E+11","1.8","Gen Prep","RES","YES","12/07/2019 06:25:00","12/07/2019  
18:33:00","TOT","593088","593088","YES",,"35515794"  
"P-17","EPA  
6010","35516830003","E83079","7440473","Chromium","1.7","ug/L","U","1.7","TRG","1","0","0","5","40723","CR  
OOM SLF (HIGH CORNER RD LF)","12/05/2019 11:52:00","AQUEOUS-Groundwater","N","1.38E+11","1.8","Gen  
Prep","RES","YES","12/07/2019 06:25:00","12/07/2019 18:33:00","TOT","593088","593088","YES",,"35515794"  
"P-17","EPA  
6010","35516830003","E83079","7440484","Cobalt","0.96","ug/L","U","0.96","TRG","1","0","0","10","40723","CR

OOM SLF (HIGH CORNER RD LF),"12/05/2019 11:52:00","AQUEOUS-Groundwater","N","1.38E+11","1.8","Gen  
 Prep","RES","YES","12/07/2019 06:25:00","12/07/2019 18:33:00","TOT","593088","593088","YES",,"35515794"  
 "P-17","EPA  
 6010","35516830003","E83079","7440508","Copper","2.6",,"ug/L","U","2.6","TRG","1","0",,"0","5","40723","CROO  
 M SLF (HIGH CORNER RD LF),"12/05/2019 11:52:00","AQUEOUS-Groundwater","N","1.38E+11","1.8","Gen  
 Prep","RES","YES","12/07/2019 06:25:00","12/07/2019 18:33:00","TOT","593088","593088","YES",,"35515794"  
 "P-17","EPA  
 6010","35516830003","E83079","7439896","Iron","15.4",,"ug/L","I","9.2","TRG","1","0",,"0","40","40723","CROOM  
 SLF (HIGH CORNER RD LF),"12/05/2019 11:52:00","AQUEOUS-Groundwater","N","1.38E+11","1.8","Gen  
 Prep","RES","YES","12/07/2019 06:25:00","12/07/2019 18:33:00","TOT","593088","593088","YES",,"35515794"  
 "P-17","EPA  
 6010","35516830003","E83079","7439921","Lead","4.6",,"ug/L","U","4.6","TRG","1","0",,"0","10","40723","CROO  
 M SLF (HIGH CORNER RD LF),"12/05/2019 11:52:00","AQUEOUS-Groundwater","N","1.38E+11","1.8","Gen  
 Prep","RES","YES","12/07/2019 06:25:00","12/07/2019 18:33:00","TOT","593088","593088","YES",,"35515794"  
 "P-17","EPA  
 6010","35516830003","E83079","7439965","Manganese","7.3",,"ug/L",,"0.42","TRG","1","0",,"0","5","40723","CRO  
 OM SLF (HIGH CORNER RD LF),"12/05/2019 11:52:00","AQUEOUS-Groundwater","N","1.38E+11","1.8","Gen  
 Prep","RES","YES","12/07/2019 06:25:00","12/07/2019 18:33:00","TOT","593088","593088","YES",,"35515794"  
 "P-17","EPA  
 6010","35516830003","E83079","7440020","Nickel","6.2",,"ug/L",,"2.1","TRG","1","0",,"0","5","40723","CROOM  
 SLF (HIGH CORNER RD LF),"12/05/2019 11:52:00","AQUEOUS-Groundwater","N","1.38E+11","1.8","Gen  
 Prep","RES","YES","12/07/2019 06:25:00","12/07/2019 18:33:00","TOT","593088","593088","YES",,"35515794"  
 "P-17","EPA  
 6010","35516830003","E83079","7782492","Selenium","8.5",,"ug/L","U","8.5","TRG","1","0",,"0","15","40723","CR  
 OOM SLF (HIGH CORNER RD LF),"12/05/2019 11:52:00","AQUEOUS-Groundwater","N","1.38E+11","1.8","Gen  
 Prep","RES","YES","12/07/2019 06:25:00","12/07/2019 18:33:00","TOT","593088","593088","YES",,"35515794"  
 "P-17","EPA  
 6010","35516830003","E83079","7440224","Silver","1",,"ug/L","U","1","TRG","1","0",,"0","5","40723","CROOM  
 SLF (HIGH CORNER RD LF),"12/05/2019 11:52:00","AQUEOUS-Groundwater","N","1.38E+11","1.8","Gen  
 Prep","RES","YES","12/07/2019 06:25:00","12/07/2019 18:33:00","TOT","593088","593088","YES",,"35515794"  
 "P-17","EPA  
 6010","35516830003","E83079","7440235","Sodium","38",,"mg/L",,"0.27","TRG","1","0",,"0","2","40723","CROOM  
 SLF (HIGH CORNER RD LF),"12/05/2019 11:52:00","AQUEOUS-Groundwater","N","1.38E+11","1.8","Gen  
 Prep","RES","YES","12/07/2019 06:25:00","12/07/2019 18:33:00","TOT","593088","593088","YES",,"35515794"  
 "P-17","EPA  
 6010","35516830003","E83079","7440622","Vanadium","6.1",,"ug/L","I","1","TRG","1","0",,"0","10","40723","CRO  
 OM SLF (HIGH CORNER RD LF),"12/05/2019 11:52:00","AQUEOUS-Groundwater","N","1.38E+11","1.8","Gen  
 Prep","RES","YES","12/07/2019 06:25:00","12/07/2019 18:33:00","TOT","593088","593088","YES",,"35515794"  
 "P-17","EPA  
 6010","35516830003","E83079","7440666","Zinc","11",,"ug/L","U","11","TRG","1","0",,"0","20","40723","CROOM  
 SLF (HIGH CORNER RD LF),"12/05/2019 11:52:00","AQUEOUS-Groundwater","N","1.38E+11","1.8","Gen  
 Prep","RES","YES","12/07/2019 06:25:00","12/07/2019 18:33:00","TOT","593088","593088","YES",,"35515794"  
 "P-17","EPA  
 6020","35516830003","E83079","7440360","Antimony","0.5",,"ug/L","U","0.5","TRG","1","0",,"0","1","40723","CR  
 OOM SLF (HIGH CORNER RD LF),"12/05/2019 11:52:00","AQUEOUS-Groundwater","N","1.38E+11","1.8","Gen  
 Prep","RES","YES","12/07/2019 06:25:00","12/09/2019 19:18:00","TOT","593087","593087","YES",,"35515794"  
 "P-17","EPA  
 6020","35516830003","E83079","7440382","Arsenic","0.57",,"ug/L","I","0.5","TRG","1","0",,"0","1","40723","CROO  
 M SLF (HIGH CORNER RD LF),"12/05/2019 11:52:00","AQUEOUS-Groundwater","N","1.38E+11","1.8","Gen  
 Prep","RES","YES","12/07/2019 06:25:00","12/09/2019 19:18:00","TOT","593087","593087","YES",,"35515794"  
 "P-17","EPA  
 6020","35516830003","E83079","7440280","Thallium","0.11",,"ug/L","U","0.11","TRG","1","0",,"0","1","40723","CR  
 OOM SLF (HIGH CORNER RD LF),"12/05/2019 11:52:00","AQUEOUS-Groundwater","N","1.38E+11","1.8","Gen  
 Prep","RES","YES","12/07/2019 06:25:00","12/09/2019 19:18:00","TOT","593087","593087","YES",,"35515794"

"P-17","EPA 7470","35516830003","E83079","7439976","Mercury","0.1","ug/L","U","0.1","TRG","1","0","0","0.2","40723","CROOM SLF (HIGH CORNER RD LF)","12/05/2019 11:52:00","AQUEOUS-Groundwater","N","1.38E+11","1.8","Gen Prep","RES","YES","12/26/2019 09:35:00","12/27/2019 10:29:00","TOT","597763","597763","YES",,"35515794"

"P-17","EPA 8011","35516830003","E83079","96128","1,2-Dibromo-3-chloropropane","0.0065","ug/L","U","0.0065","TRG","1","0","0","0.02","40723","CROOM SLF (HIGH CORNER RD LF)","12/05/2019 11:52:00","AQUEOUS-Groundwater","N","1.38E+11","1.8","Gen Prep","RES","YES","12/10/2019 10:25:00","12/11/2019 06:28:00","TOT","593075","593075","YES",,"35515794"

"P-17","EPA 8011","35516830003","E83079","106934","1,2-Dibromoethane","0.0076","ug/L","U","0.0076","TRG","1","0","0","0.01","40723","CROOM SLF (HIGH CORNER RD LF)","12/05/2019 11:52:00","AQUEOUS-Groundwater","N","1.38E+11","1.8","Gen Prep","RES","YES","12/10/2019 10:25:00","12/11/2019 06:28:00","TOT","593075","593075","YES",,"35515794"

"P-17","EPA 8260","35516830003","E83079","630206","1,1,1,2-Tetrachloroethane","0.32","ug/L","U","0.32","TRG","1","0","0","1","40723","CROOM SLF (HIGH CORNER RD LF)","12/05/2019 11:52:00","AQUEOUS-Groundwater","N","1.38E+11","1.8","No Prep","RES","YES","12/13/2019 19:08:00","12/13/2019 19:08:00","TOT","594798","594798","YES",,"35515794"

"P-17","EPA 8260","35516830003","E83079","71556","1,1,1-Trichloroethane","0.3","ug/L","U","0.3","TRG","1","0","0","1","40723","CROOM SLF (HIGH CORNER RD LF)","12/05/2019 11:52:00","AQUEOUS-Groundwater","N","1.38E+11","1.8","No Prep","RES","YES","12/13/2019 19:08:00","12/13/2019 19:08:00","TOT","594798","594798","YES",,"35515794"

"P-17","EPA 8260","35516830003","E83079","79345","1,1,2,2-Tetrachloroethane","0.2","ug/L","U","0.2","TRG","1","0","0","0.5","40723","CROOM SLF (HIGH CORNER RD LF)","12/05/2019 11:52:00","AQUEOUS-Groundwater","N","1.38E+11","1.8","No Prep","RES","YES","12/13/2019 19:08:00","12/13/2019 19:08:00","TOT","594798","594798","YES",,"35515794"

"P-17","EPA 8260","35516830003","E83079","79005","1,1,2-Trichloroethane","0.3","ug/L","U","0.3","TRG","1","0","0","1","40723","CROOM SLF (HIGH CORNER RD LF)","12/05/2019 11:52:00","AQUEOUS-Groundwater","N","1.38E+11","1.8","No Prep","RES","YES","12/13/2019 19:08:00","12/13/2019 19:08:00","TOT","594798","594798","YES",,"35515794"

"P-17","EPA 8260","35516830003","E83079","75343","1,1-Dichloroethane","0.34","ug/L","U","0.34","TRG","1","0","0","1","40723","CROOM SLF (HIGH CORNER RD LF)","12/05/2019 11:52:00","AQUEOUS-Groundwater","N","1.38E+11","1.8","No Prep","RES","YES","12/13/2019 19:08:00","12/13/2019 19:08:00","TOT","594798","594798","YES",,"35515794"

"P-17","EPA 8260","35516830003","E83079","75354","1,1-Dichloroethene","0.5","ug/L","U","0.5","TRG","1","0","0","1","40723","CROOM SLF (HIGH CORNER RD LF)","12/05/2019 11:52:00","AQUEOUS-Groundwater","N","1.38E+11","1.8","No Prep","RES","YES","12/13/2019 19:08:00","12/13/2019 19:08:00","TOT","594798","594798","YES",,"35515794"

"P-17","EPA 8260","35516830003","E83079","96184","1,2,3-Trichloropropane","1.1","ug/L","U","1.1","TRG","1","0","0","2","40723","CROOM SLF (HIGH CORNER RD LF)","12/05/2019 11:52:00","AQUEOUS-Groundwater","N","1.38E+11","1.8","No Prep","RES","YES","12/13/2019 19:08:00","12/13/2019 19:08:00","TOT","594798","594798","YES",,"35515794"

"P-17","EPA 8260","35516830003","E83079","95501","1,2-Dichlorobenzene","0.5","ug/L","U","0.5","TRG","1","0","0","1","40723","CROOM SLF (HIGH CORNER RD LF)","12/05/2019 11:52:00","AQUEOUS-Groundwater","N","1.38E+11","1.8","No Prep","RES","YES","12/13/2019 19:08:00","12/13/2019 19:08:00","TOT","594798","594798","YES",,"35515794"

"P-17","EPA 8260","35516830003","E83079","107062","1,2-Dichloroethane","0.5","ug/L","U","0.5","TRG","1","0","0","1","40723","CROOM SLF (HIGH CORNER RD LF)","12/05/2019 11:52:00","AQUEOUS-Groundwater","N","1.38E+11","1.8","No Prep","RES","YES","12/13/2019 19:08:00","12/13/2019 19:08:00","TOT","594798","594798","YES",,"35515794"

"P-17","EPA 8260","35516830003","E83079","DEP-SURR-002","1,2-Dichloroethane-d4","40.3","ug/L",,"SURR","1","0","101","0","40723","CROOM SLF (HIGH CORNER RD LF)","12/05/2019 11:52:00","AQUEOUS-Groundwater","N","1.38E+11","1.8","No Prep","RES","YES","12/13/2019 19:08:00","12/13/2019 19:08:00","TOT","594798","594798","YES",,"40",,"35515794"

"P-17","EPA 8260","35516830003","E83079","78875","1,2-Dichloropropane","0.23","ug/L","U","0.23","TRG","1","0","0","1","40723","CROOM SLF (HIGH CORNER RD

LF)","12/05/2019 11:52:00","AQUEOUS-Groundwater","N","1.38E+11","1.8","No Prep","RES","YES","12/13/2019 19:08:00","12/13/2019 19:08:00","TOT","594798","594798","YES",,"35515794"  
"P-17","EPA 8260","35516830003","E83079","541731","1,3-Dichlorobenzene","0.5",,"ug/L","U","0.5","TRG","1","0",,"0","1","40723","CROOM SLF (HIGH CORNER RD LF)","12/05/2019 11:52:00","AQUEOUS-Groundwater","N","1.38E+11","1.8","No Prep","RES","YES","12/13/2019 19:08:00","12/13/2019 19:08:00","TOT","594798","594798","YES",,"35515794"  
"P-17","EPA 8260","35516830003","E83079","106467","1,4-Dichlorobenzene","0.5",,"ug/L","U","0.5","TRG","1","0",,"0","1","40723","CROOM SLF (HIGH CORNER RD LF)","12/05/2019 11:52:00","AQUEOUS-Groundwater","N","1.38E+11","1.8","No Prep","RES","YES","12/13/2019 19:08:00","12/13/2019 19:08:00","TOT","594798","594798","YES",,"35515794"  
"P-17","EPA 8260","35516830003","E83079","78933","2-Butanone","5",,"ug/L","U","5","TRG","1","0",,"0","10","40723","CROOM SLF (HIGH CORNER RD LF)","12/05/2019 11:52:00","AQUEOUS-Groundwater","N","1.38E+11","1.8","No Prep","RES","YES","12/13/2019 19:08:00","12/13/2019 19:08:00","TOT","594798","594798","YES",,"35515794"  
"P-17","EPA 8260","35516830003","E83079","110758","2-Chloroethylvinyl ether","1.4",,"ug/L","U","1.4","TRG","1","0",,"0","40","40723","CROOM SLF (HIGH CORNER RD LF)","12/05/2019 11:52:00","AQUEOUS-Groundwater","N","1.38E+11","1.8","No Prep","RES","YES","12/13/2019 19:08:00","12/13/2019 19:08:00","TOT","594798","594798","YES",,"Acid preservation may not be appropriate for the analysis of 2-Chloroethylvinyl ether.",,"35515794"  
"P-17","EPA 8260","35516830003","E83079","591786","2-Hexanone","0.85",,"ug/L","U","0.85","TRG","1","0",,"0","10","40723","CROOM SLF (HIGH CORNER RD LF)","12/05/2019 11:52:00","AQUEOUS-Groundwater","N","1.38E+11","1.8","No Prep","RES","YES","12/13/2019 19:08:00","12/13/2019 19:08:00","TOT","594798","594798","YES",,"35515794"  
"P-17","EPA 8260","35516830003","E83079","DEP-SURR-019","4-Bromofluorobenzene","37.6",,"ug/L",,"SURR","1","0","94","0",,"40723","CROOM SLF (HIGH CORNER RD LF)","12/05/2019 11:52:00","AQUEOUS-Groundwater","N","1.38E+11","1.8","No Prep","RES","YES","12/13/2019 19:08:00","12/13/2019 19:08:00","TOT","594798","594798","YES",,"40",,"35515794"  
"P-17","EPA 8260","35516830003","E83079","108101","4-Methyl-2-pentanone","0.32",,"ug/L","U","0.32","TRG","1","0",,"0","10","40723","CROOM SLF (HIGH CORNER RD LF)","12/05/2019 11:52:00","AQUEOUS-Groundwater","N","1.38E+11","1.8","No Prep","RES","YES","12/13/2019 19:08:00","12/13/2019 19:08:00","TOT","594798","594798","YES",,"35515794"  
"P-17","EPA 8260","35516830003","E83079","67641","Acetone","5.3",,"ug/L","U","5.3","TRG","1","0",,"0","20","40723","CROOM SLF (HIGH CORNER RD LF)","12/05/2019 11:52:00","AQUEOUS-Groundwater","N","1.38E+11","1.8","No Prep","RES","YES","12/13/2019 19:08:00","12/13/2019 19:08:00","TOT","594798","594798","YES",,"35515794"  
"P-17","EPA 8260","35516830003","E83079","107131","Acrylonitrile","3.7",,"ug/L","U","3.7","TRG","1","0",,"0","10","40723","CROOM SLF (HIGH CORNER RD LF)","12/05/2019 11:52:00","AQUEOUS-Groundwater","N","1.38E+11","1.8","No Prep","RES","YES","12/13/2019 19:08:00","12/13/2019 19:08:00","TOT","594798","594798","YES",,"35515794"  
"P-17","EPA 8260","35516830003","E83079","71432","Benzene","0.1",,"ug/L","U","0.1","TRG","1","0",,"0","1","40723","CROOM SLF (HIGH CORNER RD LF)","12/05/2019 11:52:00","AQUEOUS-Groundwater","N","1.38E+11","1.8","No Prep","RES","YES","12/13/2019 19:08:00","12/13/2019 19:08:00","TOT","594798","594798","YES",,"35515794"  
"P-17","EPA 8260","35516830003","E83079","74975","Bromochloromethane","0.37",,"ug/L","U","0.37","TRG","1","0",,"0","1","40723","CROOM SLF (HIGH CORNER RD LF)","12/05/2019 11:52:00","AQUEOUS-Groundwater","N","1.38E+11","1.8","No Prep","RES","YES","12/13/2019 19:08:00","12/13/2019 19:08:00","TOT","594798","594798","YES",,"35515794"  
"P-17","EPA 8260","35516830003","E83079","75274","Bromodichloromethane","0.19",,"ug/L","U","0.19","TRG","1","0",,"0","0.6",,"40723","CROOM SLF (HIGH CORNER RD LF)","12/05/2019 11:52:00","AQUEOUS-Groundwater","N","1.38E+11","1.8","No Prep","RES","YES","12/13/2019 19:08:00","12/13/2019 19:08:00","TOT","594798","594798","YES",,"35515794"  
"P-17","EPA

8260","35516830003","E83079","75252","Bromoform","2.6","ug/L","U","2.6","TRG","1","0","0","3","40723","CROOM SLF (HIGH CORNER RD LF)","12/05/2019 11:52:00","AQUEOUS-Groundwater","N","1.38E+11","1.8","No Prep","RES","YES","12/13/2019 19:08:00","12/13/2019 19:08:00","TOT","594798","594798","YES","35515794"  
"P-17","EPA

8260","35516830003","E83079","74839","Bromomethane","4","ug/L","U","4","TRG","1","0","0","5","40723","CROOM SLF (HIGH CORNER RD LF)","12/05/2019 11:52:00","AQUEOUS-Groundwater","N","1.38E+11","1.8","No Prep","RES","YES","12/13/2019 19:08:00","12/13/2019 19:08:00","TOT","594798","594798","YES","The continuing calibration verification was below the method acceptance limit. The analyte was not detected in the associated samples and the sensitivity of the instrument was verified with a reporting limit check standard.","35515794"  
"P-17","EPA

8260","35516830003","E83079","75150","Carbon disulfide","0.45","ug/L","U","0.45","TRG","1","0","0","10","40723","CROOM SLF (HIGH CORNER RD LF)","12/05/2019 11:52:00","AQUEOUS-Groundwater","N","1.38E+11","1.8","No Prep","RES","YES","12/13/2019 19:08:00","12/13/2019 19:08:00","TOT","594798","594798","YES","The continuing calibration verification was below the method acceptance limit. The analyte was not detected in the associated samples and the sensitivity of the instrument was verified with a reporting limit check standard.","35515794"  
"P-17","EPA

8260","35516830003","E83079","56235","Carbon tetrachloride","0.5","ug/L","U","0.5","TRG","1","0","0","3","40723","CROOM SLF (HIGH CORNER RD LF)","12/05/2019 11:52:00","AQUEOUS-Groundwater","N","1.38E+11","1.8","No Prep","RES","YES","12/13/2019 19:08:00","12/13/2019 19:08:00","TOT","594798","594798","YES","35515794"  
"P-17","EPA

8260","35516830003","E83079","108907","Chlorobenzene","0.5","ug/L","U","0.5","TRG","1","0","0","1","40723","CROOM SLF (HIGH CORNER RD LF)","12/05/2019 11:52:00","AQUEOUS-Groundwater","N","1.38E+11","1.8","No Prep","RES","YES","12/13/2019 19:08:00","12/13/2019 19:08:00","TOT","594798","594798","YES","35515794"  
"P-17","EPA

8260","35516830003","E83079","75003","Chloroethane","3.7","ug/L","U","3.7","TRG","1","0","0","10","40723","CROOM SLF (HIGH CORNER RD LF)","12/05/2019 11:52:00","AQUEOUS-Groundwater","N","1.38E+11","1.8","No Prep","RES","YES","12/13/2019 19:08:00","12/13/2019 19:08:00","TOT","594798","594798","YES","The continuing calibration verification was below the method acceptance limit. The analyte was not detected in the associated samples and the sensitivity of the instrument was verified with a reporting limit check standard.","35515794"  
"P-17","EPA

8260","35516830003","E83079","67663","Chloroform","0.5","ug/L","U","0.5","TRG","1","0","0","1","40723","CROOM SLF (HIGH CORNER RD LF)","12/05/2019 11:52:00","AQUEOUS-Groundwater","N","1.38E+11","1.8","No Prep","RES","YES","12/13/2019 19:08:00","12/13/2019 19:08:00","TOT","594798","594798","YES","35515794"  
"P-17","EPA

8260","35516830003","E83079","74873","Chloromethane","0.97","ug/L","U","0.97","TRG","1","0","0","1","40723","CROOM SLF (HIGH CORNER RD LF)","12/05/2019 11:52:00","AQUEOUS-Groundwater","N","1.38E+11","1.8","No Prep","RES","YES","12/13/2019 19:08:00","12/13/2019 19:08:00","TOT","594798","594798","YES","The continuing calibration verification was below the method acceptance limit. The analyte was not detected in the associated samples and the sensitivity of the instrument was verified with a reporting limit check standard.","35515794"  
"P-17","EPA

8260","35516830003","E83079","156592","cis-1,2-Dichloroethene","0.5","ug/L","U","0.5","TRG","1","0","0","1","40723","CROOM SLF (HIGH CORNER RD LF)","12/05/2019 11:52:00","AQUEOUS-Groundwater","N","1.38E+11","1.8","No Prep","RES","YES","12/13/2019 19:08:00","12/13/2019 19:08:00","TOT","594798","594798","YES","35515794"  
"P-17","EPA

8260","35516830003","E83079","10061015","cis-1,3-Dichloropropene","0.17","ug/L","U","0.17","TRG","1","0","0","0.5","40723","CROOM SLF (HIGH CORNER RD LF)","12/05/2019 11:52:00","AQUEOUS-Groundwater","N","1.38E+11","1.8","No Prep","RES","YES","12/13/2019 19:08:00","12/13/2019 19:08:00","TOT","594798","594798","YES","35515794"  
"P-17","EPA

8260","35516830003","E83079","124481","Dibromochloromethane","0.45","ug/L","U","0.45","TRG","1","0","0","2","40723","CROOM SLF (HIGH CORNER RD LF)","12/05/2019 11:52:00","AQUEOUS-Groundwater","N","1.38E+11","1.8","No Prep","RES","YES","12/13/2019 19:08:00","12/13/2019 19:08:00","TOT","594798","594798","YES","35515794"



"P-17","EPA  
8260","35516830003","E83079","74953","Dibromomethane","0.68","ug/L","U","0.68","TRG","1","0","0","2","40723  
","CROOM SLF (HIGH CORNER RD LF)","12/05/2019 11:52:00","AQUEOUS-  
Groundwater","N","1.38E+11","1.8","No Prep","RES","YES","12/13/2019 19:08:00","12/13/2019  
19:08:00","TOT","594798","594798","YES",,"35515794"

"P-17","EPA  
8260","35516830003","E83079","75718","Dichlorodifluoromethane","0.26","ug/L","U","0.26","TRG","1","0","0","1"  
,"40723","CROOM SLF (HIGH CORNER RD LF)","12/05/2019 11:52:00","AQUEOUS-  
Groundwater","N","1.38E+11","1.8","No Prep","RES","YES","12/13/2019 19:08:00","12/13/2019  
19:08:00","TOT","594798","594798","YES",,"The continuing calibration verification was below the method acceptance  
limit. The analyte was not detected in the associated samples and the sensitivity of the instrument was verified with a  
reporting limit check standard.",,"35515794"

"P-17","EPA  
8260","35516830003","E83079","100414","Ethylbenzene","0.5","ug/L","U","0.5","TRG","1","0","0","1","40723","C  
ROOM SLF (HIGH CORNER RD LF)","12/05/2019 11:52:00","AQUEOUS-Groundwater","N","1.38E+11","1.8","No  
Prep","RES","YES","12/13/2019 19:08:00","12/13/2019 19:08:00","TOT","594798","594798","YES",,"35515794"

"P-17","EPA  
8260","35516830003","E83079","74884","Iodomethane","9.3","ug/L","U","9.3","TRG","1","0","0","10","40723","CR  
OOM SLF (HIGH CORNER RD LF)","12/05/2019 11:52:00","AQUEOUS-Groundwater","N","1.38E+11","1.8","No  
Prep","RES","YES","12/13/2019 19:08:00","12/13/2019 19:08:00","TOT","594798","594798","YES",,"The continuing  
calibration verification was below the method acceptance limit. The analyte was not detected in the associated samples  
and the sensitivity of the instrument was verified with a reporting limit check standard.",,"35515794"

"P-17","EPA 8260","35516830003","E83079","75092","Methylene  
Chloride","2","ug/L","U","2","TRG","1","0","0","5","40723","CROOM SLF (HIGH CORNER RD LF)","12/05/2019  
11:52:00","AQUEOUS-Groundwater","N","1.38E+11","1.8","No Prep","RES","YES","12/13/2019  
19:08:00","12/13/2019 19:08:00","TOT","594798","594798","YES",,"35515794"

"P-17","EPA 8260","35516830003","E83079","1634044","Methyl-t-butyl  
ether","0.5","ug/L","U","0.5","TRG","1","0","0","2","40723","CROOM SLF (HIGH CORNER RD LF)","12/05/2019  
11:52:00","AQUEOUS-Groundwater","N","1.38E+11","1.8","No Prep","RES","YES","12/13/2019  
19:08:00","12/13/2019 19:08:00","TOT","594798","594798","YES",,"The continuing calibration verification was  
below the method acceptance limit. The analyte was not detected in the associated samples and the sensitivity of the  
instrument was verified with a reporting limit check standard.",,"35515794"

"P-17","EPA  
8260","35516830003","E83079","100425","Styrene","0.26","ug/L","U","0.26","TRG","1","0","0","1","40723","CRO  
OM SLF (HIGH CORNER RD LF)","12/05/2019 11:52:00","AQUEOUS-Groundwater","N","1.38E+11","1.8","No  
Prep","RES","YES","12/13/2019 19:08:00","12/13/2019 19:08:00","TOT","594798","594798","YES",,"35515794"

"P-17","EPA  
8260","35516830003","E83079","127184","Tetrachloroethene","0.5","ug/L","U","0.5","TRG","1","0","0","1","40723  
","CROOM SLF (HIGH CORNER RD LF)","12/05/2019 11:52:00","AQUEOUS-  
Groundwater","N","1.38E+11","1.8","No Prep","RES","YES","12/13/2019 19:08:00","12/13/2019  
19:08:00","TOT","594798","594798","YES",,"35515794"

"P-17","EPA  
8260","35516830003","E83079","108883","Toluene","0.5","ug/L","U","0.5","TRG","1","0","0","1","40723","CROO  
M SLF (HIGH CORNER RD LF)","12/05/2019 11:52:00","AQUEOUS-Groundwater","N","1.38E+11","1.8","No  
Prep","RES","YES","12/13/2019 19:08:00","12/13/2019 19:08:00","TOT","594798","594798","YES",,"35515794"

"P-17","EPA 8260","35516830003","E83079","DEP-SURR-038","Toluene-  
d8","41.1","ug/L",,"SURR","1","0","103","0",,"40723","CROOM SLF (HIGH CORNER RD LF)","12/05/2019  
11:52:00","AQUEOUS-Groundwater","N","1.38E+11","1.8","No Prep","RES","YES","12/13/2019  
19:08:00","12/13/2019 19:08:00","TOT","594798","594798","YES","40",,"35515794"

"P-17","EPA 8260","35516830003","E83079","156605","trans-1,2-  
Dichloroethene","0.5","ug/L","U","0.5","TRG","1","0","0","1","40723","CROOM SLF (HIGH CORNER RD  
LF)","12/05/2019 11:52:00","AQUEOUS-Groundwater","N","1.38E+11","1.8","No Prep","RES","YES","12/13/2019  
19:08:00","12/13/2019 19:08:00","TOT","594798","594798","YES",,"35515794"

"P-17","EPA 8260","35516830003","E83079","10061026","trans-1,3-

Dichloropropene","0.17","ug/L","U","0.17","TRG","1","0","0","0.5","40723","CROOM SLF (HIGH CORNER RD LF)","12/05/2019 11:52:00","AQUEOUS-Groundwater","N","1.38E+11","1.8","No Prep","RES","YES","12/13/2019 19:08:00","12/13/2019 19:08:00","TOT","594798","594798","YES",,"35515794"

"P-17","EPA 8260","35516830003","E83079","79016","Trichloroethene","0.5","ug/L","U","0.5","TRG","1","0","0","1","40723","CROOM SLF (HIGH CORNER RD LF)","12/05/2019 11:52:00","AQUEOUS-Groundwater","N","1.38E+11","1.8","No Prep","RES","YES","12/13/2019 19:08:00","12/13/2019 19:08:00","TOT","594798","594798","YES",,"35515794"

"P-17","EPA 8260","35516830003","E83079","75694","Trichlorofluoromethane","0.35","ug/L","U","0.35","TRG","1","0","0","1","40723","CROOM SLF (HIGH CORNER RD LF)","12/05/2019 11:52:00","AQUEOUS-Groundwater","N","1.38E+11","1.8","No Prep","RES","YES","12/13/2019 19:08:00","12/13/2019 19:08:00","TOT","594798","594798","YES",,"35515794"

"P-17","EPA 8260","35516830003","E83079","108054","Vinyl acetate","0.19","ug/L","U","0.19","TRG","1","0","0","10","40723","CROOM SLF (HIGH CORNER RD LF)","12/05/2019 11:52:00","AQUEOUS-Groundwater","N","1.38E+11","1.8","No Prep","RES","YES","12/13/2019 19:08:00","12/13/2019 19:08:00","TOT","594798","594798","YES",,"35515794"

"P-17","EPA 8260","35516830003","E83079","75014","Vinyl chloride","0.5","ug/L","U","0.5","TRG","1","0","0","1","40723","CROOM SLF (HIGH CORNER RD LF)","12/05/2019 11:52:00","AQUEOUS-Groundwater","N","1.38E+11","1.8","No Prep","RES","YES","12/13/2019 19:08:00","12/13/2019 19:08:00","TOT","594798","594798","YES",,"The continuing calibration verification was below the method acceptance limit. The analyte was not detected in the associated samples and the sensitivity of the instrument was verified with a reporting limit check standard.",,"35515794"

"P-17","EPA 8260","35516830003","E83079","1330207","Xylenes-Total","1","ug/L","U","1","TRG","1","0","0","5","40723","CROOM SLF (HIGH CORNER RD LF)","12/05/2019 11:52:00","AQUEOUS-Groundwater","N","1.38E+11","1.8","No Prep","RES","YES","12/13/2019 19:08:00","12/13/2019 19:08:00","TOT","594798","594798","YES",,"35515794"

"P-17","SM18 2320 B","35516830003","E83079","1505","Alkalinity","318","mg/L","5","TRG","1","0","0","5","40723","CROOM SLF (HIGH CORNER RD LF)","12/05/2019 11:52:00","AQUEOUS-Groundwater","N","1.38E+11","1.8","No Prep","RES","YES","12/14/2019 18:16:00","12/14/2019 18:16:00","TOT","594969","594969","YES",,"35515794"

"P-17","SM18 2540 C","35516830003","E83079","1705","Residues- Filterable (TDS)","550","mg/L","10","TRG","1","0","0","10","40723","CROOM SLF (HIGH CORNER RD LF)","12/05/2019 11:52:00","AQUEOUS-Groundwater","N","1.38E+11","1.8","No Prep","RES","YES","12/07/2019 09:28:00","12/07/2019 09:28:00","TOT","593091","593091","YES",,"35515794"

"P-17","SM18 5310 B","35516830003","E83079","2040","Carbon- Total Organic","2.6","mg/L","0.5","TRG","1","0","0","1","40723","CROOM SLF (HIGH CORNER RD LF)","12/05/2019 11:52:00","AQUEOUS-Groundwater","N","1.38E+11","1.8","No Prep","RES","YES","12/11/2019 05:43:00","12/11/2019 05:43:00","TOT","593538","593538","YES",,"35515794"

"P-17MS","EPA 7470","35516830003MS","E83079","7439976","Mercury","1.9","ug/L","0.1","SPK","1","0","96","0","0.2","40723","CROOM SLF (HIGH CORNER RD LF)","12/05/2019 11:52:00","AQUEOUS-Groundwater","MS","1.38E+11","1.8","Gen Prep","RES","YES","12/26/2019 09:35:00","12/27/2019 10:38:00","TOT","597763","597763","YES","2",,"35515794"

"P-17MSD","EPA 7470","35516830003MSD","E83079","7439976","Mercury","1.9","ug/L","0.1","SPK","1","0","96","1","0.2","40723","CROOM SLF (HIGH CORNER RD LF)","12/05/2019 11:52:00","AQUEOUS-Groundwater","MSD","1.38E+11","1.8","Gen Prep","RES","YES","12/26/2019 09:35:00","12/27/2019 10:41:00","TOT","597763","597763","YES","2",,"35515794"

"P-1MS","SM18 5310 B","35516328002MS","E83079","2040","Carbon- Total Organic","18.8","mg/L","0.5","SPK","1","0","93","0","1","40723","CROOM SLF (HIGH CORNER RD LF)","12/03/2019 14:42:00","AQUEOUS-Groundwater","MS","NA","0.7","No Prep","RES","YES","12/14/2019 20:20:00","12/14/2019 20:20:00","TOT","594992","594992","YES","20",,"35515794"

"P-1MSD","SM18 5310 B","35516328002MSD","E83079","2040","Carbon- Total Organic","18.9","mg/L","0.5","SPK","1","0","93","0","1","40723","CROOM SLF (HIGH CORNER RD

LF"),"12/03/2019 14:42:00","AQUEOUS-Groundwater","MSD","NA","0.7","No Prep","RES","YES","12/14/2019 20:33:00","12/14/2019 20:33:00","TOT","594992","594992","YES","20","35515794"  
"P-5","EPA 300.0  
(Chloride)","35516328003","E83079","16887006","Chloride","15.2","mg/L","2.5","TRG","1","0","0","5","40723","C  
ROOM SLF (HIGH CORNER RD LF)","12/03/2019 13:27:00","AQUEOUS-Groundwater","N","NA","0.7","No  
Prep","RES","YES","12/11/2019 18:32:00","12/11/2019 18:32:00","TOT","593840","593840","YES","35515794"  
"P-5","EPA 350.1 No Distillation","35516328003","E83079","1515","Ammonia  
(N)","0.29","mg/L","0.035","TRG","1","0","0","0.05","40723","CROOM SLF (HIGH CORNER RD  
LF)","12/03/2019 13:27:00","AQUEOUS-Groundwater","N","NA","0.7","No Prep","RES","YES","12/26/2019  
09:28:00","12/26/2019 09:28:00","TOT","597104","597104","YES","35515794"  
"P-5","EPA 353.2 (Nitrate (N))","35516328003","E83079","1805","Nitrate  
(N)","0.025","mg/L","U","0.025","TRG","1","0","0","0.05","40723","CROOM SLF (HIGH CORNER RD  
LF)","12/03/2019 13:27:00","AQUEOUS-Groundwater","N","NA","0.7","No Prep","RES","YES","12/05/2019  
07:09:00","12/05/2019 07:09:00","TOT","592328","592328","YES","35515794"  
"P-5","EPA  
6010","35516328003","E83079","7429905","Aluminum","30.7","ug/L","U","30.7","TRG","1","0","0","100","40723",  
"CROOM SLF (HIGH CORNER RD LF)","12/03/2019 13:27:00","AQUEOUS-Groundwater","N","NA","0.7","Gen  
Prep","RES","YES","12/05/2019 04:32:00","12/05/2019 17:01:00","TOT","592322","592322","YES","35515794"  
"P-5","EPA  
6010","35516328003","E83079","7440393","Barium","56.6","ug/L","0.84","TRG","1","0","0","10","40723","CROO  
M SLF (HIGH CORNER RD LF)","12/03/2019 13:27:00","AQUEOUS-Groundwater","N","NA","0.7","Gen  
Prep","RES","YES","12/05/2019 04:32:00","12/05/2019 17:01:00","TOT","592322","592322","YES","35515794"  
"P-5","EPA  
6010","35516328003","E83079","7440417","Beryllium","1.6","ug/L","U","1.6","TRG","1","0","0","4","40723","CR  
OOM SLF (HIGH CORNER RD LF)","12/03/2019 13:27:00","AQUEOUS-Groundwater","N","NA","0.7","Gen  
Prep","RES","YES","12/05/2019 04:32:00","12/05/2019 17:01:00","TOT","592322","592322","YES","35515794"  
"P-5","EPA  
6010","35516328003","E83079","7440439","Cadmium","0.33","ug/L","U","0.33","TRG","1","0","0","1","40723","C  
ROOM SLF (HIGH CORNER RD LF)","12/03/2019 13:27:00","AQUEOUS-Groundwater","N","NA","0.7","Gen  
Prep","RES","YES","12/05/2019 04:32:00","12/05/2019 17:01:00","TOT","592322","592322","YES","35515794"  
"P-5","EPA  
6010","35516328003","E83079","7440473","Chromium","1.7","ug/L","U","1.7","TRG","1","0","0","5","40723","CR  
OOM SLF (HIGH CORNER RD LF)","12/03/2019 13:27:00","AQUEOUS-Groundwater","N","NA","0.7","Gen  
Prep","RES","YES","12/05/2019 04:32:00","12/05/2019 17:01:00","TOT","592322","592322","YES","35515794"  
"P-5","EPA  
6010","35516328003","E83079","7440484","Cobalt","2.9","ug/L","I","0.96","TRG","1","0","0","10","40723","CROO  
M SLF (HIGH CORNER RD LF)","12/03/2019 13:27:00","AQUEOUS-Groundwater","N","NA","0.7","Gen  
Prep","RES","YES","12/05/2019 04:32:00","12/05/2019 17:01:00","TOT","592322","592322","YES","35515794"  
"P-5","EPA  
6010","35516328003","E83079","7440508","Copper","2.6","ug/L","U","2.6","TRG","1","0","0","5","40723","CROO  
M SLF (HIGH CORNER RD LF)","12/03/2019 13:27:00","AQUEOUS-Groundwater","N","NA","0.7","Gen  
Prep","RES","YES","12/05/2019 04:32:00","12/05/2019 17:01:00","TOT","592322","592322","YES","35515794"  
"P-5","EPA  
6010","35516328003","E83079","7439896","Iron","740","ug/L","9.2","TRG","1","0","0","40","40723","CROOM  
SLF (HIGH CORNER RD LF)","12/03/2019 13:27:00","AQUEOUS-Groundwater","N","NA","0.7","Gen  
Prep","RES","YES","12/05/2019 04:32:00","12/05/2019 17:01:00","TOT","592322","592322","YES","35515794"  
"P-5","EPA  
6010","35516328003","E83079","7439921","Lead","4.6","ug/L","U","4.6","TRG","1","0","0","10","40723","CROO  
M SLF (HIGH CORNER RD LF)","12/03/2019 13:27:00","AQUEOUS-Groundwater","N","NA","0.7","Gen  
Prep","RES","YES","12/05/2019 04:32:00","12/05/2019 17:01:00","TOT","592322","592322","YES","35515794"  
"P-5","EPA  
6010","35516328003","E83079","7439965","Manganese","330","ug/L","0.42","TRG","1","0","0","5","40723","CRO  
OM SLF (HIGH CORNER RD LF)","12/03/2019 13:27:00","AQUEOUS-Groundwater","N","NA","0.7","Gen  
Prep","RES","YES","12/05/2019 04:32:00","12/05/2019 17:01:00","TOT","592322","592322","YES","35515794"

"P-5","EPA  
6010","35516328003","E83079","7440020","Nickel","4.9","ug/L","I","2.1","TRG","1","0","0","5","40723","CROOM  
SLF (HIGH CORNER RD LF)","12/03/2019 13:27:00","AQUEOUS-Groundwater","N","NA","0.7","Gen  
Prep","RES","YES","12/05/2019 04:32:00","12/05/2019 17:01:00","TOT","592322","592322","YES","35515794"  
"P-5","EPA  
6010","35516328003","E83079","7782492","Selenium","8.5","ug/L","U","8.5","TRG","1","0","0","15","40723","CR  
OOM SLF (HIGH CORNER RD LF)","12/03/2019 13:27:00","AQUEOUS-Groundwater","N","NA","0.7","Gen  
Prep","RES","YES","12/05/2019 04:32:00","12/05/2019 17:01:00","TOT","592322","592322","YES","35515794"  
"P-5","EPA  
6010","35516328003","E83079","7440224","Silver","1","ug/L","U","1","TRG","1","0","0","5","40723","CROOM  
SLF (HIGH CORNER RD LF)","12/03/2019 13:27:00","AQUEOUS-Groundwater","N","NA","0.7","Gen  
Prep","RES","YES","12/05/2019 04:32:00","12/05/2019 17:01:00","TOT","592322","592322","YES","35515794"  
"P-5","EPA  
6010","35516328003","E83079","7440235","Sodium","7.2","mg/L","0.27","TRG","1","0","0","2","40723","CROOM  
SLF (HIGH CORNER RD LF)","12/03/2019 13:27:00","AQUEOUS-Groundwater","N","NA","0.7","Gen  
Prep","RES","YES","12/05/2019 04:32:00","12/05/2019 17:01:00","TOT","592322","592322","YES","35515794"  
"P-5","EPA  
6010","35516328003","E83079","7440622","Vanadium","1","ug/L","U","1","TRG","1","0","0","10","40723","CROO  
M SLF (HIGH CORNER RD LF)","12/03/2019 13:27:00","AQUEOUS-Groundwater","N","NA","0.7","Gen  
Prep","RES","YES","12/05/2019 04:32:00","12/05/2019 17:01:00","TOT","592322","592322","YES","35515794"  
"P-5","EPA  
6010","35516328003","E83079","7440666","Zinc","11","ug/L","U","11","TRG","1","0","0","20","40723","CROOM  
SLF (HIGH CORNER RD LF)","12/03/2019 13:27:00","AQUEOUS-Groundwater","N","NA","0.7","Gen  
Prep","RES","YES","12/05/2019 04:32:00","12/05/2019 17:01:00","TOT","592322","592322","YES","35515794"  
"P-5","EPA  
6020","35516328003","E83079","7440360","Antimony","0.5","ug/L","U","0.5","TRG","1","0","0","1","40723","CR  
OOM SLF (HIGH CORNER RD LF)","12/03/2019 13:27:00","AQUEOUS-Groundwater","N","NA","0.7","Gen  
Prep","RES","YES","12/05/2019 04:32:00","12/06/2019 14:54:00","TOT","592321","592321","YES","35515794"  
"P-5","EPA  
6020","35516328003","E83079","7440382","Arsenic","2.3","ug/L","0.5","TRG","1","0","0","1","40723","CROOM  
SLF (HIGH CORNER RD LF)","12/03/2019 13:27:00","AQUEOUS-Groundwater","N","NA","0.7","Gen  
Prep","RES","YES","12/05/2019 04:32:00","12/06/2019 14:54:00","TOT","592321","592321","YES","35515794"  
"P-5","EPA  
6020","35516328003","E83079","7440280","Thallium","0.81","ug/L","I","0.11","TRG","1","0","0","1","40723","CR  
OOM SLF (HIGH CORNER RD LF)","12/03/2019 13:27:00","AQUEOUS-Groundwater","N","NA","0.7","Gen  
Prep","RES","YES","12/05/2019 04:32:00","12/06/2019 14:54:00","TOT","592321","592321","YES","35515794"  
"P-5","EPA  
7470","35516328003","E83079","7439976","Mercury","0.1","ug/L","U","0.1","TRG","1","0","0","0.2","40723","CR  
OOM SLF (HIGH CORNER RD LF)","12/03/2019 13:27:00","AQUEOUS-Groundwater","N","NA","0.7","Gen  
Prep","RES","YES","12/19/2019 11:43:00","12/20/2019 12:35:00","TOT","596361","596361","YES","35515794"  
"P-5","EPA 8011","35516328003","E83079","96128","1,2-Dibromo-3-  
chloropropane","0.0066","ug/L","U","0.0066","TRG","1","0","0","0.02","40723","CROOM SLF (HIGH CORNER  
RD LF)","12/03/2019 13:27:00","AQUEOUS-Groundwater","N","NA","0.7","Gen Prep","RES","YES","12/05/2019  
12:20:00","12/06/2019 06:09:00","TOT","592176","592176","YES","35515794"  
"P-5","EPA 8011","35516328003","E83079","106934","1,2-  
Dibromoethane","0.0077","ug/L","U","0.0077","TRG","1","0","0","0.01","40723","CROOM SLF (HIGH CORNER  
RD LF)","12/03/2019 13:27:00","AQUEOUS-Groundwater","N","NA","0.7","Gen Prep","RES","YES","12/05/2019  
12:20:00","12/06/2019 06:09:00","TOT","592176","592176","YES","35515794"  
"P-5","EPA 8260","35516328003","E83079","630206","1,1,1,2-  
Tetrachloroethane","0.32","ug/L","U","0.32","TRG","1","0","0","1","40723","CROOM SLF (HIGH CORNER RD  
LF)","12/03/2019 13:27:00","AQUEOUS-Groundwater","N","NA","0.7","No Prep","RES","YES","12/09/2019  
17:23:00","12/09/2019 17:23:00","TOT","593374","593374","YES","35515794"  
"P-5","EPA 8260","35516328003","E83079","71556","1,1,1-  
Trichloroethane","0.3","ug/L","U","0.3","TRG","1","0","0","1","40723","CROOM SLF (HIGH CORNER RD

LF)","12/03/2019 13:27:00","AQUEOUS-Groundwater","N","NA","0.7","No Prep","RES","YES","12/09/2019 17:23:00","12/09/2019 17:23:00","TOT","593374","593374","YES",,"35515794"

"P-5","EPA 8260","35516328003","E83079","79345","1,1,2,2-Tetrachloroethane","0.2",,"ug/L","U","0.2","TRG","1","0",,"0","0.5","40723","CROOM SLF (HIGH CORNER RD LF)","12/03/2019 13:27:00","AQUEOUS-Groundwater","N","NA","0.7","No Prep","RES","YES","12/09/2019 17:23:00","12/09/2019 17:23:00","TOT","593374","593374","YES",,"35515794"

"P-5","EPA 8260","35516328003","E83079","79005","1,1,2-Trichloroethane","0.3",,"ug/L","U","0.3","TRG","1","0",,"0","1","40723","CROOM SLF (HIGH CORNER RD LF)","12/03/2019 13:27:00","AQUEOUS-Groundwater","N","NA","0.7","No Prep","RES","YES","12/09/2019 17:23:00","12/09/2019 17:23:00","TOT","593374","593374","YES",,"35515794"

"P-5","EPA 8260","35516328003","E83079","75343","1,1-Dichloroethane","0.34",,"ug/L","U","0.34","TRG","1","0",,"0","1","40723","CROOM SLF (HIGH CORNER RD LF)","12/03/2019 13:27:00","AQUEOUS-Groundwater","N","NA","0.7","No Prep","RES","YES","12/09/2019 17:23:00","12/09/2019 17:23:00","TOT","593374","593374","YES",,"35515794"

"P-5","EPA 8260","35516328003","E83079","75354","1,1-Dichloroethene","0.27",,"ug/L","U","0.27","TRG","1","0",,"0","1","40723","CROOM SLF (HIGH CORNER RD LF)","12/03/2019 13:27:00","AQUEOUS-Groundwater","N","NA","0.7","No Prep","RES","YES","12/09/2019 17:23:00","12/09/2019 17:23:00","TOT","593374","593374","YES",,"35515794"

"P-5","EPA 8260","35516328003","E83079","96184","1,2,3-Trichloropropane","1.1",,"ug/L","U","1.1","TRG","1","0",,"0","2","40723","CROOM SLF (HIGH CORNER RD LF)","12/03/2019 13:27:00","AQUEOUS-Groundwater","N","NA","0.7","No Prep","RES","YES","12/09/2019 17:23:00","12/09/2019 17:23:00","TOT","593374","593374","YES",,"35515794"

"P-5","EPA 8260","35516328003","E83079","95501","1,2-Dichlorobenzene","0.29",,"ug/L","U","0.29","TRG","1","0",,"0","1","40723","CROOM SLF (HIGH CORNER RD LF)","12/03/2019 13:27:00","AQUEOUS-Groundwater","N","NA","0.7","No Prep","RES","YES","12/09/2019 17:23:00","12/09/2019 17:23:00","TOT","593374","593374","YES",,"35515794"

"P-5","EPA 8260","35516328003","E83079","107062","1,2-Dichloroethane","0.27",,"ug/L","U","0.27","TRG","1","0",,"0","1","40723","CROOM SLF (HIGH CORNER RD LF)","12/03/2019 13:27:00","AQUEOUS-Groundwater","N","NA","0.7","No Prep","RES","YES","12/09/2019 17:23:00","12/09/2019 17:23:00","TOT","593374","593374","YES",,"35515794"

"P-5","EPA 8260","35516328003","E83079","DEP-SURR-002","1,2-Dichloroethane-d4","39.4",,"ug/L",,"SURR","1","0","98","0",,"40723","CROOM SLF (HIGH CORNER RD LF)","12/03/2019 13:27:00","AQUEOUS-Groundwater","N","NA","0.7","No Prep","RES","YES","12/09/2019 17:23:00","12/09/2019 17:23:00","TOT","593374","593374","YES","40",,"35515794"

"P-5","EPA 8260","35516328003","E83079","78875","1,2-Dichloropropane","0.23",,"ug/L","U","0.23","TRG","1","0",,"0","1","40723","CROOM SLF (HIGH CORNER RD LF)","12/03/2019 13:27:00","AQUEOUS-Groundwater","N","NA","0.7","No Prep","RES","YES","12/09/2019 17:23:00","12/09/2019 17:23:00","TOT","593374","593374","YES",,"35515794"

"P-5","EPA 8260","35516328003","E83079","541731","1,3-Dichlorobenzene","0.33",,"ug/L","U","0.33","TRG","1","0",,"0","1","40723","CROOM SLF (HIGH CORNER RD LF)","12/03/2019 13:27:00","AQUEOUS-Groundwater","N","NA","0.7","No Prep","RES","YES","12/09/2019 17:23:00","12/09/2019 17:23:00","TOT","593374","593374","YES",,"35515794"

"P-5","EPA 8260","35516328003","E83079","106467","1,4-Dichlorobenzene","0.28",,"ug/L","U","0.28","TRG","1","0",,"0","1","40723","CROOM SLF (HIGH CORNER RD LF)","12/03/2019 13:27:00","AQUEOUS-Groundwater","N","NA","0.7","No Prep","RES","YES","12/09/2019 17:23:00","12/09/2019 17:23:00","TOT","593374","593374","YES",,"35515794"

"P-5","EPA 8260","35516328003","E83079","78933","2-Butanone","7.5",,"ug/L","U","7.5","TRG","1","0",,"0","10","40723","CROOM SLF (HIGH CORNER RD LF)","12/03/2019 13:27:00","AQUEOUS-Groundwater","N","NA","0.7","No Prep","RES","YES","12/09/2019 17:23:00","12/09/2019 17:23:00","TOT","593374","593374","YES",,"The continuing calibration verification was below the method acceptance limit. The analyte was not detected in the associated samples and the sensitivity of the instrument was verified with a reporting limit check standard.",,"35515794"

"P-5","EPA 8260","35516328003","E83079","110758","2-Chloroethylvinyl ether","1.4",,"ug/L","U","1.4","TRG","1","0",,"0","40","40723","CROOM SLF (HIGH CORNER RD

LF)","12/03/2019 13:27:00","AQUEOUS-Groundwater","N","NA","0.7","No Prep","RES","YES","12/09/2019 17:23:00","12/09/2019 17:23:00","TOT","593374","593374","YES","Acid preservation may not be appropriate for the analysis of 2-Chloroethylvinyl ether.",35515794"

"P-5","EPA 8260","35516328003","E83079","591786","2-Hexanone","0.85","ug/L","U","0.85","TRG","1","0","0","10","40723","CROOM SLF (HIGH CORNER RD LF)","12/03/2019 13:27:00","AQUEOUS-Groundwater","N","NA","0.7","No Prep","RES","YES","12/09/2019 17:23:00","12/09/2019 17:23:00","TOT","593374","593374","YES","35515794"

"P-5","EPA 8260","35516328003","E83079","DEP-SURR-019","4-Bromofluorobenzene","39.6","ug/L","SURR","1","0","99","0","40723","CROOM SLF (HIGH CORNER RD LF)","12/03/2019 13:27:00","AQUEOUS-Groundwater","N","NA","0.7","No Prep","RES","YES","12/09/2019 17:23:00","12/09/2019 17:23:00","TOT","593374","593374","YES","40","35515794"

"P-5","EPA 8260","35516328003","E83079","108101","4-Methyl-2-pentanone","0.32","ug/L","U","0.32","TRG","1","0","0","10","40723","CROOM SLF (HIGH CORNER RD LF)","12/03/2019 13:27:00","AQUEOUS-Groundwater","N","NA","0.7","No Prep","RES","YES","12/09/2019 17:23:00","12/09/2019 17:23:00","TOT","593374","593374","YES","35515794"

"P-5","EPA 8260","35516328003","E83079","67641","Acetone","5.3","ug/L","U","5.3","TRG","1","0","0","20","40723","CROOM SLF (HIGH CORNER RD LF)","12/03/2019 13:27:00","AQUEOUS-Groundwater","N","NA","0.7","No Prep","RES","YES","12/09/2019 17:23:00","12/09/2019 17:23:00","TOT","593374","593374","YES","35515794"

"P-5","EPA 8260","35516328003","E83079","107131","Acrylonitrile","3.7","ug/L","U","3.7","TRG","1","0","0","10","40723","CROOM SLF (HIGH CORNER RD LF)","12/03/2019 13:27:00","AQUEOUS-Groundwater","N","NA","0.7","No Prep","RES","YES","12/09/2019 17:23:00","12/09/2019 17:23:00","TOT","593374","593374","YES","35515794"

"P-5","EPA 8260","35516328003","E83079","71432","Benzene","0.3","ug/L","U","0.3","TRG","1","0","0","1","40723","CROOM SLF (HIGH CORNER RD LF)","12/03/2019 13:27:00","AQUEOUS-Groundwater","N","NA","0.7","No Prep","RES","YES","12/09/2019 17:23:00","12/09/2019 17:23:00","TOT","593374","593374","YES","35515794"

"P-5","EPA 8260","35516328003","E83079","74975","Bromochloromethane","0.37","ug/L","U","0.37","TRG","1","0","0","1","40723","CROOM SLF (HIGH CORNER RD LF)","12/03/2019 13:27:00","AQUEOUS-Groundwater","N","NA","0.7","No Prep","RES","YES","12/09/2019 17:23:00","12/09/2019 17:23:00","TOT","593374","593374","YES","35515794"

"P-5","EPA 8260","35516328003","E83079","75274","Bromodichloromethane","0.19","ug/L","U","0.19","TRG","1","0","0","0.6","40723","CROOM SLF (HIGH CORNER RD LF)","12/03/2019 13:27:00","AQUEOUS-Groundwater","N","NA","0.7","No Prep","RES","YES","12/09/2019 17:23:00","12/09/2019 17:23:00","TOT","593374","593374","YES","35515794"

"P-5","EPA 8260","35516328003","E83079","75252","Bromoform","2.6","ug/L","U","2.6","TRG","1","0","0","3","40723","CROOM SLF (HIGH CORNER RD LF)","12/03/2019 13:27:00","AQUEOUS-Groundwater","N","NA","0.7","No Prep","RES","YES","12/09/2019 17:23:00","12/09/2019 17:23:00","TOT","593374","593374","YES","The continuing calibration verification was below the method acceptance limit. The analyte was not detected in the associated samples and the sensitivity of the instrument was verified with a reporting limit check standard.",35515794"

"P-5","EPA 8260","35516328003","E83079","74839","Bromomethane","4","ug/L","U","4","TRG","1","0","0","5","40723","CROOM SLF (HIGH CORNER RD LF)","12/03/2019 13:27:00","AQUEOUS-Groundwater","N","NA","0.7","No Prep","RES","YES","12/09/2019 17:23:00","12/09/2019 17:23:00","TOT","593374","593374","YES","35515794"

"P-5","EPA 8260","35516328003","E83079","75150","Carbon disulfide","0.45","ug/L","U","0.45","TRG","1","0","0","10","40723","CROOM SLF (HIGH CORNER RD LF)","12/03/2019 13:27:00","AQUEOUS-Groundwater","N","NA","0.7","No Prep","RES","YES","12/09/2019 17:23:00","12/09/2019 17:23:00","TOT","593374","593374","YES","35515794"

"P-5","EPA 8260","35516328003","E83079","56235","Carbon tetrachloride","1.1","ug/L","U","1.1","TRG","1","0","0","3","40723","CROOM SLF (HIGH CORNER RD LF)","12/03/2019 13:27:00","AQUEOUS-Groundwater","N","NA","0.7","No Prep","RES","YES","12/09/2019 17:23:00","12/09/2019 17:23:00","TOT","593374","593374","YES","35515794"



17:23:00","12/09/2019 17:23:00","TOT","593374","593374","YES",,"35515794"  
 "P-5","EPA  
 8260","35516328003","E83079","108907","Chlorobenzene","0.35","ug/L","U","0.35","TRG","1","0","0","1","40723",  
 ,"CROOM SLF (HIGH CORNER RD LF)","12/03/2019 13:27:00","AQUEOUS-Groundwater","N","NA","0.7","No  
 Prep","RES","YES","12/09/2019 17:23:00","12/09/2019 17:23:00","TOT","593374","593374","YES",,"35515794"  
 "P-5","EPA  
 8260","35516328003","E83079","75003","Chloroethane","3.7","ug/L","U","3.7","TRG","1","0","0","10","40723","C  
 ROOM SLF (HIGH CORNER RD LF)","12/03/2019 13:27:00","AQUEOUS-Groundwater","N","NA","0.7","No  
 Prep","RES","YES","12/09/2019 17:23:00","12/09/2019 17:23:00","TOT","593374","593374","YES",,"35515794"  
 "P-5","EPA  
 8260","35516328003","E83079","67663","Chloroform","0.32","ug/L","U","0.32","TRG","1","0","0","1","40723","CR  
 OOM SLF (HIGH CORNER RD LF)","12/03/2019 13:27:00","AQUEOUS-Groundwater","N","NA","0.7","No  
 Prep","RES","YES","12/09/2019 17:23:00","12/09/2019 17:23:00","TOT","593374","593374","YES",,"35515794"  
 "P-5","EPA  
 8260","35516328003","E83079","74873","Chloromethane","0.97","ug/L","U","0.97","TRG","1","0","0","1","40723",  
 ,"CROOM SLF (HIGH CORNER RD LF)","12/03/2019 13:27:00","AQUEOUS-Groundwater","N","NA","0.7","No  
 Prep","RES","YES","12/09/2019 17:23:00","12/09/2019 17:23:00","TOT","593374","593374","YES",,"35515794"  
 "P-5","EPA 8260","35516328003","E83079","156592","cis-1,2-  
 Dichloroethene","0.27","ug/L","U","0.27","TRG","1","0","0","1","40723","CROOM SLF (HIGH CORNER RD  
 LF)","12/03/2019 13:27:00","AQUEOUS-Groundwater","N","NA","0.7","No Prep","RES","YES","12/09/2019  
 17:23:00","12/09/2019 17:23:00","TOT","593374","593374","YES",,"35515794"  
 "P-5","EPA 8260","35516328003","E83079","10061015","cis-1,3-  
 Dichloropropene","0.17","ug/L","U","0.17","TRG","1","0","0","0.5","40723","CROOM SLF (HIGH CORNER RD  
 LF)","12/03/2019 13:27:00","AQUEOUS-Groundwater","N","NA","0.7","No Prep","RES","YES","12/09/2019  
 17:23:00","12/09/2019 17:23:00","TOT","593374","593374","YES",,"35515794"  
 "P-5","EPA  
 8260","35516328003","E83079","124481","Dibromochloromethane","0.45","ug/L","U","0.45","TRG","1","0","0","2",  
 ,"40723","CROOM SLF (HIGH CORNER RD LF)","12/03/2019 13:27:00","AQUEOUS-  
 Groundwater","N","NA","0.7","No Prep","RES","YES","12/09/2019 17:23:00","12/09/2019  
 17:23:00","TOT","593374","593374","YES",,"35515794"  
 "P-5","EPA  
 8260","35516328003","E83079","74953","Dibromomethane","0.68","ug/L","U","0.68","TRG","1","0","0","2","40723  
 ", "CROOM SLF (HIGH CORNER RD LF)","12/03/2019 13:27:00","AQUEOUS-Groundwater","N","NA","0.7","No  
 Prep","RES","YES","12/09/2019 17:23:00","12/09/2019 17:23:00","TOT","593374","593374","YES",,"35515794"  
 "P-5","EPA  
 8260","35516328003","E83079","75718","Dichlorodifluoromethane","0.26","ug/L","U","0.26","TRG","1","0","0","1"  
 ", "40723","CROOM SLF (HIGH CORNER RD LF)","12/03/2019 13:27:00","AQUEOUS-  
 Groundwater","N","NA","0.7","No Prep","RES","YES","12/09/2019 17:23:00","12/09/2019  
 17:23:00","TOT","593374","593374","YES",,"35515794"  
 "P-5","EPA  
 8260","35516328003","E83079","100414","Ethylbenzene","0.3","ug/L","U","0.3","TRG","1","0","0","1","40723","C  
 ROOM SLF (HIGH CORNER RD LF)","12/03/2019 13:27:00","AQUEOUS-Groundwater","N","NA","0.7","No  
 Prep","RES","YES","12/09/2019 17:23:00","12/09/2019 17:23:00","TOT","593374","593374","YES",,"35515794"  
 "P-5","EPA  
 8260","35516328003","E83079","74884","Iodomethane","9.3","ug/L","U","9.3","TRG","1","0","0","10","40723","CR  
 OOM SLF (HIGH CORNER RD LF)","12/03/2019 13:27:00","AQUEOUS-Groundwater","N","NA","0.7","No  
 Prep","RES","YES","12/09/2019 17:23:00","12/09/2019 17:23:00","TOT","593374","593374","YES",,"35515794"  
 "P-5","EPA 8260","35516328003","E83079","75092","Methylene  
 Chloride","2","ug/L","U","2","TRG","1","0","0","5","40723","CROOM SLF (HIGH CORNER RD LF)","12/03/2019  
 13:27:00","AQUEOUS-Groundwater","N","NA","0.7","No Prep","RES","YES","12/09/2019 17:23:00","12/09/2019  
 17:23:00","TOT","593374","593374","YES",,"35515794"  
 "P-5","EPA 8260","35516328003","E83079","1634044","Methyl-t-butyl  
 ether","0.51","ug/L","U","0.51","TRG","1","0","0","2","40723","CROOM SLF (HIGH CORNER RD  
 LF)","12/03/2019 13:27:00","AQUEOUS-Groundwater","N","NA","0.7","No Prep","RES","YES","12/09/2019

17:23:00","12/09/2019 17:23:00","TOT","593374","593374","YES",,"35515794"  
 "P-5","EPA 8260","35516328003","E83079","100425","Styrene","0.26","ug/L","U","0.26","TRG","1","0","0","1","40723","CROOM SLF (HIGH CORNER RD LF)","12/03/2019 13:27:00","AQUEOUS-Groundwater","N","NA","0.7","No Prep","RES","YES","12/09/2019 17:23:00","12/09/2019 17:23:00","TOT","593374","593374","YES",,"35515794"  
 "P-5","EPA 8260","35516328003","E83079","127184","Tetrachloroethene","0.38","ug/L","U","0.38","TRG","1","0","0","1","40723","CROOM SLF (HIGH CORNER RD LF)","12/03/2019 13:27:00","AQUEOUS-Groundwater","N","NA","0.7","No Prep","RES","YES","12/09/2019 17:23:00","12/09/2019 17:23:00","TOT","593374","593374","YES",,"35515794"  
 "P-5","EPA 8260","35516328003","E83079","108883","Toluene","0.33","ug/L","U","0.33","TRG","1","0","0","1","40723","CROOM SLF (HIGH CORNER RD LF)","12/03/2019 13:27:00","AQUEOUS-Groundwater","N","NA","0.7","No Prep","RES","YES","12/09/2019 17:23:00","12/09/2019 17:23:00","TOT","593374","593374","YES",,"35515794"  
 "P-5","EPA 8260","35516328003","E83079","DEP-SURR-038","Toluene-d8","39.8","ug/L","S","SURR","1","0","99","0","40723","CROOM SLF (HIGH CORNER RD LF)","12/03/2019 13:27:00","AQUEOUS-Groundwater","N","NA","0.7","No Prep","RES","YES","12/09/2019 17:23:00","12/09/2019 17:23:00","TOT","593374","593374","YES","40",,"35515794"  
 "P-5","EPA 8260","35516328003","E83079","156605","trans-1,2-Dichloroethene","0.23","ug/L","U","0.23","TRG","1","0","0","1","40723","CROOM SLF (HIGH CORNER RD LF)","12/03/2019 13:27:00","AQUEOUS-Groundwater","N","NA","0.7","No Prep","RES","YES","12/09/2019 17:23:00","12/09/2019 17:23:00","TOT","593374","593374","YES",,"35515794"  
 "P-5","EPA 8260","35516328003","E83079","10061026","trans-1,3-Dichloropropene","0.17","ug/L","U","0.17","TRG","1","0","0","0.5","40723","CROOM SLF (HIGH CORNER RD LF)","12/03/2019 13:27:00","AQUEOUS-Groundwater","N","NA","0.7","No Prep","RES","YES","12/09/2019 17:23:00","12/09/2019 17:23:00","TOT","593374","593374","YES",,"35515794"  
 "P-5","EPA 8260","35516328003","E83079","79016","Trichloroethene","0.36","ug/L","U","0.36","TRG","1","0","0","1","40723","CROOM SLF (HIGH CORNER RD LF)","12/03/2019 13:27:00","AQUEOUS-Groundwater","N","NA","0.7","No Prep","RES","YES","12/09/2019 17:23:00","12/09/2019 17:23:00","TOT","593374","593374","YES",,"35515794"  
 "P-5","EPA 8260","35516328003","E83079","75694","Trichlorofluoromethane","0.35","ug/L","U","0.35","TRG","1","0","0","1","40723","CROOM SLF (HIGH CORNER RD LF)","12/03/2019 13:27:00","AQUEOUS-Groundwater","N","NA","0.7","No Prep","RES","YES","12/09/2019 17:23:00","12/09/2019 17:23:00","TOT","593374","593374","YES",,"35515794"  
 "P-5","EPA 8260","35516328003","E83079","108054","Vinyl acetate","0.19","ug/L","U","0.19","TRG","1","0","0","10","40723","CROOM SLF (HIGH CORNER RD LF)","12/03/2019 13:27:00","AQUEOUS-Groundwater","N","NA","0.7","No Prep","RES","YES","12/09/2019 17:23:00","12/09/2019 17:23:00","TOT","593374","593374","YES",,"Analyte recovery in the laboratory control sample (LCS) was below QC limits. Results for this analyte in associated samples may be biased low. The continuing calibration verification was below the method acceptance limit. The analyte was not detected in",,"35515794"  
 "P-5","EPA 8260","35516328003","E83079","75014","Vinyl chloride","0.39","ug/L","U","0.39","TRG","1","0","0","1","40723","CROOM SLF (HIGH CORNER RD LF)","12/03/2019 13:27:00","AQUEOUS-Groundwater","N","NA","0.7","No Prep","RES","YES","12/09/2019 17:23:00","12/09/2019 17:23:00","TOT","593374","593374","YES",,"35515794"  
 "P-5","EPA 8260","35516328003","E83079","1330207","Xylenes-Total","2.1","ug/L","U","2.1","TRG","1","0","0","5","40723","CROOM SLF (HIGH CORNER RD LF)","12/03/2019 13:27:00","AQUEOUS-Groundwater","N","NA","0.7","No Prep","RES","YES","12/09/2019 17:23:00","12/09/2019 17:23:00","TOT","593374","593374","YES",,"35515794"  
 "P-5","SM18 2320 B","35516328003","E83079","1505","Alkalinity","234","mg/L","5","TRG","1","0","0","5","40723","CROOM SLF (HIGH CORNER RD LF)","12/03/2019 13:27:00","AQUEOUS-Groundwater","N","NA","0.7","No Prep","RES","YES","12/13/2019 17:01:00","12/13/2019 17:01:00","TOT","594811","594811","YES",,"35515794"  
 "P-5","SM18 2540 C","35516328003","E83079","1705","Residues- Filterable (TDS)","301","mg/L","5","TRG","1","0","0","5","40723","CROOM SLF (HIGH CORNER RD LF)","12/03/2019

13:27:00","AQUEOUS-Groundwater","N","NA","0.7","No Prep","RES","YES","12/05/2019 12:24:00","12/05/2019 12:24:00","TOT","592507","592507","YES",,"35515794"  
"P-5","SM18 5310 B","35516328003","E83079","2040","Carbon- Total  
Organic","0.94",,"mg/L","I","0.5","TRG","1","0",,"0","1","40723","CROOM SLF (HIGH CORNER RD  
LF)","12/03/2019 13:27:00","AQUEOUS-Groundwater","N","NA","0.7","No Prep","RES","YES","12/14/2019  
20:47:00","12/14/2019 20:47:00","TOT","594992","594992","YES",,"35515794"  
"P-6","EPA 300.0  
(Chloride)","35515794001","E83079","16887006","Chloride","4",,"mg/L","I","2.5","TRG","1","0",,"0","5","40723","C  
ROOM SLF (HIGH CORNER RD LF)","12/02/2019 14:14:00","AQUEOUS-Groundwater","N","1.38E+11","3.8","No  
Prep","RES","YES","12/04/2019 16:12:00","12/04/2019 16:12:00","TOT","592109","592109","YES",,"35515794"  
"P-6","EPA 350.1 No Distillation","35515794001","E83079","1515","Ammonia  
(N)","0.035",,"mg/L","U","0.035","TRG","1","0",,"0","0.05","40723","CROOM SLF (HIGH CORNER RD  
LF)","12/02/2019 14:14:00","AQUEOUS-Groundwater","N","1.38E+11","3.8","No Prep","RES","YES","12/24/2019  
11:23:00","12/24/2019 11:23:00","TOT","597070","597070","YES",,"35515794"  
"P-6","EPA 353.2 (Nitrate (N))","35515794001","E83079","1805","Nitrate  
(N)","0.83",,"mg/L",,"0.025","TRG","1","0",,"0","0.05","40723","CROOM SLF (HIGH CORNER RD  
LF)","12/02/2019 14:14:00","AQUEOUS-Groundwater","N","1.38E+11","3.8","No Prep","RES","YES","12/03/2019  
19:34:00","12/03/2019 19:34:00","TOT","591927","591927","YES",,"35515794"  
"P-6","EPA  
6010","35515794001","E83079","7429905","Aluminum","30.7",,"ug/L","U","30.7","TRG","1","0",,"0","100","40723",  
"CROOM SLF (HIGH CORNER RD LF)","12/02/2019 14:14:00","AQUEOUS-  
Groundwater","N","1.38E+11","3.8","Gen Prep","RES","YES","12/04/2019 01:28:00","12/04/2019  
15:23:00","TOT","591956","591956","YES",,"35515794"  
"P-6","EPA  
6010","35515794001","E83079","7440393","Barium","2.6",,"ug/L","I","0.84","TRG","1","0",,"0","10","40723","CRO  
OM SLF (HIGH CORNER RD LF)","12/02/2019 14:14:00","AQUEOUS-Groundwater","N","1.38E+11","3.8","Gen  
Prep","RES","YES","12/04/2019 01:28:00","12/04/2019 15:23:00","TOT","591956","591956","YES",,"35515794"  
"P-6","EPA  
6010","35515794001","E83079","7440417","Beryllium","1.6",,"ug/L","U","1.6","TRG","1","0",,"0","4","40723","CR  
OOM SLF (HIGH CORNER RD LF)","12/02/2019 14:14:00","AQUEOUS-Groundwater","N","1.38E+11","3.8","Gen  
Prep","RES","YES","12/04/2019 01:28:00","12/04/2019 15:23:00","TOT","591956","591956","YES",,"35515794"  
"P-6","EPA  
6010","35515794001","E83079","7440439","Cadmium","0.33",,"ug/L","U","0.33","TRG","1","0",,"0","1","40723","C  
ROOM SLF (HIGH CORNER RD LF)","12/02/2019 14:14:00","AQUEOUS-  
Groundwater","N","1.38E+11","3.8","Gen Prep","RES","YES","12/04/2019 01:28:00","12/04/2019  
15:23:00","TOT","591956","591956","YES",,"35515794"  
"P-6","EPA  
6010","35515794001","E83079","7440473","Chromium","2",,"ug/L","I","1.7","TRG","1","0",,"0","5","40723","CROO  
M SLF (HIGH CORNER RD LF)","12/02/2019 14:14:00","AQUEOUS-Groundwater","N","1.38E+11","3.8","Gen  
Prep","RES","YES","12/04/2019 01:28:00","12/04/2019 15:23:00","TOT","591956","591956","YES",,"35515794"  
"P-6","EPA  
6010","35515794001","E83079","7440484","Cobalt","0.96",,"ug/L","U","0.96","TRG","1","0",,"0","10","40723","CR  
OOM SLF (HIGH CORNER RD LF)","12/02/2019 14:14:00","AQUEOUS-Groundwater","N","1.38E+11","3.8","Gen  
Prep","RES","YES","12/04/2019 01:28:00","12/04/2019 15:23:00","TOT","591956","591956","YES",,"35515794"  
"P-6","EPA  
6010","35515794001","E83079","7440508","Copper","2.6",,"ug/L","U","2.6","TRG","1","0",,"0","5","40723","CROO  
M SLF (HIGH CORNER RD LF)","12/02/2019 14:14:00","AQUEOUS-Groundwater","N","1.38E+11","3.8","Gen  
Prep","RES","YES","12/04/2019 01:28:00","12/04/2019 15:23:00","TOT","591956","591956","YES",,"35515794"  
"P-6","EPA  
6010","35515794001","E83079","7439896","Iron","25.6",,"ug/L","I","9.2","TRG","1","0",,"0","40","40723","CROOM  
SLF (HIGH CORNER RD LF)","12/02/2019 14:14:00","AQUEOUS-Groundwater","N","1.38E+11","3.8","Gen  
Prep","RES","YES","12/04/2019 01:28:00","12/04/2019 15:23:00","TOT","591956","591956","YES",,"35515794"  
"P-6","EPA  
6010","35515794001","E83079","7439921","Lead","4.6",,"ug/L","U","4.6","TRG","1","0",,"0","10","40723","CROO

M SLF (HIGH CORNER RD LF),"12/02/2019 14:14:00","AQUEOUS-Groundwater","N","1.38E+11","3.8","Gen Prep","RES","YES","12/04/2019 01:28:00","12/04/2019 15:23:00","TOT","591956","591956","YES",,"35515794"  
 "P-6","EPA  
 6010","35515794001","E83079","7439965","Manganese","6.4",,"ug/L",,"0.42","TRG","1","0",,"0","5","40723","CRO  
 OM SLF (HIGH CORNER RD LF),"12/02/2019 14:14:00","AQUEOUS-Groundwater","N","1.38E+11","3.8","Gen  
 Prep","RES","YES","12/04/2019 01:28:00","12/04/2019 15:23:00","TOT","591956","591956","YES",,"35515794"  
 "P-6","EPA  
 6010","35515794001","E83079","7440020","Nickel","2.1",,"ug/L","U","2.1","TRG","1","0",,"0","5","40723","CROO  
 M SLF (HIGH CORNER RD LF),"12/02/2019 14:14:00","AQUEOUS-Groundwater","N","1.38E+11","3.8","Gen  
 Prep","RES","YES","12/04/2019 01:28:00","12/04/2019 15:23:00","TOT","591956","591956","YES",,"35515794"  
 "P-6","EPA  
 6010","35515794001","E83079","7782492","Selenium","8.5",,"ug/L","U","8.5","TRG","1","0",,"0","15","40723","CR  
 OOM SLF (HIGH CORNER RD LF),"12/02/2019 14:14:00","AQUEOUS-Groundwater","N","1.38E+11","3.8","Gen  
 Prep","RES","YES","12/04/2019 01:28:00","12/04/2019 15:23:00","TOT","591956","591956","YES",,"35515794"  
 "P-6","EPA  
 6010","35515794001","E83079","7440224","Silver","1",,"ug/L","U","1","TRG","1","0",,"0","5","40723","CROOM  
 SLF (HIGH CORNER RD LF),"12/02/2019 14:14:00","AQUEOUS-Groundwater","N","1.38E+11","3.8","Gen  
 Prep","RES","YES","12/04/2019 01:28:00","12/04/2019 15:23:00","TOT","591956","591956","YES",,"35515794"  
 "P-6","EPA  
 6010","35515794001","E83079","7440235","Sodium","3",,"mg/L",,"0.27","TRG","1","0",,"0","2","40723","CROOM  
 SLF (HIGH CORNER RD LF),"12/02/2019 14:14:00","AQUEOUS-Groundwater","N","1.38E+11","3.8","Gen  
 Prep","RES","YES","12/04/2019 01:28:00","12/04/2019 15:23:00","TOT","591956","591956","YES",,"35515794"  
 "P-6","EPA  
 6010","35515794001","E83079","7440622","Vanadium","6.4",,"ug/L","I","1","TRG","1","0",,"0","10","40723","CRO  
 OM SLF (HIGH CORNER RD LF),"12/02/2019 14:14:00","AQUEOUS-Groundwater","N","1.38E+11","3.8","Gen  
 Prep","RES","YES","12/04/2019 01:28:00","12/04/2019 15:23:00","TOT","591956","591956","YES",,"35515794"  
 "P-6","EPA  
 6010","35515794001","E83079","7440666","Zinc","11",,"ug/L","U","11","TRG","1","0",,"0","20","40723","CROOM  
 SLF (HIGH CORNER RD LF),"12/02/2019 14:14:00","AQUEOUS-Groundwater","N","1.38E+11","3.8","Gen  
 Prep","RES","YES","12/04/2019 01:28:00","12/04/2019 15:23:00","TOT","591956","591956","YES",,"35515794"  
 "P-6","EPA  
 6020","35515794001","E83079","7440360","Antimony","0.5",,"ug/L","U","0.5","TRG","1","0",,"0","1","40723","CR  
 OOM SLF (HIGH CORNER RD LF),"12/02/2019 14:14:00","AQUEOUS-Groundwater","N","1.38E+11","3.8","Gen  
 Prep","RES","YES","12/04/2019 01:28:00","12/04/2019 13:18:00","TOT","591955","591955","YES",,"35515794"  
 "P-6","EPA  
 6020","35515794001","E83079","7440382","Arsenic","0.5",,"ug/L","U","0.5","TRG","1","0",,"0","1","40723","CROO  
 M SLF (HIGH CORNER RD LF),"12/02/2019 14:14:00","AQUEOUS-Groundwater","N","1.38E+11","3.8","Gen  
 Prep","RES","YES","12/04/2019 01:28:00","12/04/2019 13:18:00","TOT","591955","591955","YES",,"35515794"  
 "P-6","EPA  
 6020","35515794001","E83079","7440280","Thallium","0.11",,"ug/L","U","0.11","TRG","1","0",,"0","1","40723","CR  
 OOM SLF (HIGH CORNER RD LF),"12/02/2019 14:14:00","AQUEOUS-Groundwater","N","1.38E+11","3.8","Gen  
 Prep","RES","YES","12/04/2019 01:28:00","12/04/2019 13:18:00","TOT","591955","591955","YES",,"35515794"  
 "P-6","EPA  
 7470","35515794001","E83079","7439976","Mercury","0.1",,"ug/L","U","0.1","TRG","1","0",,"0","0.2","40723","CR  
 OOM SLF (HIGH CORNER RD LF),"12/02/2019 14:14:00","AQUEOUS-Groundwater","N","1.38E+11","3.8","Gen  
 Prep","RES","YES","12/18/2019 13:09:00","12/19/2019 13:55:00","TOT","596011","596011","YES",,"35515794"  
 "P-6","EPA 8011","35515794001","E83079","96128","1,2-Dibromo-3-  
 chloropropane","0.0066",,"ug/L","U","0.0066","TRG","1","0",,"0","0.021","40723","CROOM SLF (HIGH CORNER  
 RD LF),"12/02/2019 14:14:00","AQUEOUS-Groundwater","N","1.38E+11","3.8","Gen  
 Prep","RES","YES","12/05/2019 12:20:00","12/06/2019 02:07:00","TOT","592176","592176","YES",,"35515794"  
 "P-6","EPA 8011","35515794001","E83079","106934","1,2-  
 Dibromoethane","0.0077",,"ug/L","U","0.0077","TRG","1","0",,"0","0.01","40723","CROOM SLF (HIGH CORNER  
 RD LF),"12/02/2019 14:14:00","AQUEOUS-Groundwater","N","1.38E+11","3.8","Gen  
 Prep","RES","YES","12/05/2019 12:20:00","12/06/2019 02:07:00","TOT","592176","592176","YES",,"35515794"

"P-6","EPA 8260","35515794001","E83079","630206","1,1,1,2-Tetrachloroethane","0.32","ug/L","U","0.32","TRG","1","0","0","1","40723","CROOM SLF (HIGH CORNER RD LF)","12/02/2019 14:14:00","AQUEOUS-Groundwater","N","1.38E+11","3.8","No Prep","RES","YES","12/09/2019 15:35:00","12/09/2019 15:35:00","TOT","593374","593374","YES",,"35515794"

"P-6","EPA 8260","35515794001","E83079","71556","1,1,1-Trichloroethane","0.3","ug/L","U","0.3","TRG","1","0","0","1","40723","CROOM SLF (HIGH CORNER RD LF)","12/02/2019 14:14:00","AQUEOUS-Groundwater","N","1.38E+11","3.8","No Prep","RES","YES","12/09/2019 15:35:00","12/09/2019 15:35:00","TOT","593374","593374","YES",,"35515794"

"P-6","EPA 8260","35515794001","E83079","79345","1,1,2,2-Tetrachloroethane","0.2","ug/L","U","0.2","TRG","1","0","0","0.5","40723","CROOM SLF (HIGH CORNER RD LF)","12/02/2019 14:14:00","AQUEOUS-Groundwater","N","1.38E+11","3.8","No Prep","RES","YES","12/09/2019 15:35:00","12/09/2019 15:35:00","TOT","593374","593374","YES",,"35515794"

"P-6","EPA 8260","35515794001","E83079","79005","1,1,2-Trichloroethane","0.3","ug/L","U","0.3","TRG","1","0","0","1","40723","CROOM SLF (HIGH CORNER RD LF)","12/02/2019 14:14:00","AQUEOUS-Groundwater","N","1.38E+11","3.8","No Prep","RES","YES","12/09/2019 15:35:00","12/09/2019 15:35:00","TOT","593374","593374","YES",,"35515794"

"P-6","EPA 8260","35515794001","E83079","75343","1,1-Dichloroethane","0.34","ug/L","U","0.34","TRG","1","0","0","1","40723","CROOM SLF (HIGH CORNER RD LF)","12/02/2019 14:14:00","AQUEOUS-Groundwater","N","1.38E+11","3.8","No Prep","RES","YES","12/09/2019 15:35:00","12/09/2019 15:35:00","TOT","593374","593374","YES",,"35515794"

"P-6","EPA 8260","35515794001","E83079","75354","1,1-Dichloroethene","0.27","ug/L","U","0.27","TRG","1","0","0","1","40723","CROOM SLF (HIGH CORNER RD LF)","12/02/2019 14:14:00","AQUEOUS-Groundwater","N","1.38E+11","3.8","No Prep","RES","YES","12/09/2019 15:35:00","12/09/2019 15:35:00","TOT","593374","593374","YES",,"35515794"

"P-6","EPA 8260","35515794001","E83079","96184","1,2,3-Trichloropropane","1.1","ug/L","U","1.1","TRG","1","0","0","2","40723","CROOM SLF (HIGH CORNER RD LF)","12/02/2019 14:14:00","AQUEOUS-Groundwater","N","1.38E+11","3.8","No Prep","RES","YES","12/09/2019 15:35:00","12/09/2019 15:35:00","TOT","593374","593374","YES",,"35515794"

"P-6","EPA 8260","35515794001","E83079","95501","1,2-Dichlorobenzene","0.29","ug/L","U","0.29","TRG","1","0","0","1","40723","CROOM SLF (HIGH CORNER RD LF)","12/02/2019 14:14:00","AQUEOUS-Groundwater","N","1.38E+11","3.8","No Prep","RES","YES","12/09/2019 15:35:00","12/09/2019 15:35:00","TOT","593374","593374","YES",,"35515794"

"P-6","EPA 8260","35515794001","E83079","107062","1,2-Dichloroethane","0.27","ug/L","U","0.27","TRG","1","0","0","1","40723","CROOM SLF (HIGH CORNER RD LF)","12/02/2019 14:14:00","AQUEOUS-Groundwater","N","1.38E+11","3.8","No Prep","RES","YES","12/09/2019 15:35:00","12/09/2019 15:35:00","TOT","593374","593374","YES",,"35515794"

"P-6","EPA 8260","35515794001","E83079","DEP-SURR-002","1,2-Dichloroethane-d4","39.1","ug/L",,"SURR","1","0","98","0",,"40723","CROOM SLF (HIGH CORNER RD LF)","12/02/2019 14:14:00","AQUEOUS-Groundwater","N","1.38E+11","3.8","No Prep","RES","YES","12/09/2019 15:35:00","12/09/2019 15:35:00","TOT","593374","593374","YES","40",,"35515794"

"P-6","EPA 8260","35515794001","E83079","78875","1,2-Dichloropropane","0.23","ug/L","U","0.23","TRG","1","0","0","1","40723","CROOM SLF (HIGH CORNER RD LF)","12/02/2019 14:14:00","AQUEOUS-Groundwater","N","1.38E+11","3.8","No Prep","RES","YES","12/09/2019 15:35:00","12/09/2019 15:35:00","TOT","593374","593374","YES",,"35515794"

"P-6","EPA 8260","35515794001","E83079","541731","1,3-Dichlorobenzene","0.33","ug/L","U","0.33","TRG","1","0","0","1","40723","CROOM SLF (HIGH CORNER RD LF)","12/02/2019 14:14:00","AQUEOUS-Groundwater","N","1.38E+11","3.8","No Prep","RES","YES","12/09/2019 15:35:00","12/09/2019 15:35:00","TOT","593374","593374","YES",,"35515794"

"P-6","EPA 8260","35515794001","E83079","106467","1,4-Dichlorobenzene","0.28","ug/L","U","0.28","TRG","1","0","0","1","40723","CROOM SLF (HIGH CORNER RD LF)","12/02/2019 14:14:00","AQUEOUS-Groundwater","N","1.38E+11","3.8","No Prep","RES","YES","12/09/2019 15:35:00","12/09/2019 15:35:00","TOT","593374","593374","YES",,"35515794"

"P-6","EPA 8260","35515794001","E83079","78933","2-Butanone","7.5","ug/L","U","7.5","TRG","1","0","0","10","40723","CROOM SLF (HIGH CORNER RD

LF)","12/02/2019 14:14:00","AQUEOUS-Groundwater","N","1.38E+11","3.8","No Prep","RES","YES","12/09/2019 15:35:00","12/09/2019 15:35:00","TOT","593374","593374","YES","The continuing calibration verification was below the method acceptance limit. The analyte was not detected in the associated samples and the sensitivity of the instrument was verified with a reporting limit check standard.",35515794"

"P-6","EPA 8260","35515794001","E83079","110758","2-Chloroethylvinyl ether","1.4","ug/L","U","1.4","TRG","1","0","0","40","40723","CROOM SLF (HIGH CORNER RD LF)","12/02/2019 14:14:00","AQUEOUS-Groundwater","N","1.38E+11","3.8","No Prep","RES","YES","12/09/2019 15:35:00","12/09/2019 15:35:00","TOT","593374","593374","YES","Acid preservation may not be appropriate for the analysis of 2-Chloroethylvinyl ether.",35515794"

"P-6","EPA 8260","35515794001","E83079","591786","2-Hexanone","0.85","ug/L","U","0.85","TRG","1","0","0","10","40723","CROOM SLF (HIGH CORNER RD LF)","12/02/2019 14:14:00","AQUEOUS-Groundwater","N","1.38E+11","3.8","No Prep","RES","YES","12/09/2019 15:35:00","12/09/2019 15:35:00","TOT","593374","593374","YES",,35515794"

"P-6","EPA 8260","35515794001","E83079","DEP-SURR-019","4-Bromofluorobenzene","39.3","ug/L",,"SURR","1","0","98","0",,"40723","CROOM SLF (HIGH CORNER RD LF)","12/02/2019 14:14:00","AQUEOUS-Groundwater","N","1.38E+11","3.8","No Prep","RES","YES","12/09/2019 15:35:00","12/09/2019 15:35:00","TOT","593374","593374","YES","40",,35515794"

"P-6","EPA 8260","35515794001","E83079","108101","4-Methyl-2-pentanone","0.32","ug/L","U","0.32","TRG","1","0","0","10","40723","CROOM SLF (HIGH CORNER RD LF)","12/02/2019 14:14:00","AQUEOUS-Groundwater","N","1.38E+11","3.8","No Prep","RES","YES","12/09/2019 15:35:00","12/09/2019 15:35:00","TOT","593374","593374","YES",,35515794"

"P-6","EPA 8260","35515794001","E83079","67641","Acetone","5.3","ug/L","U","5.3","TRG","1","0","0","20","40723","CROOM SLF (HIGH CORNER RD LF)","12/02/2019 14:14:00","AQUEOUS-Groundwater","N","1.38E+11","3.8","No Prep","RES","YES","12/09/2019 15:35:00","12/09/2019 15:35:00","TOT","593374","593374","YES",,35515794"

"P-6","EPA 8260","35515794001","E83079","107131","Acrylonitrile","3.7","ug/L","U","3.7","TRG","1","0","0","10","40723","CROOM SLF (HIGH CORNER RD LF)","12/02/2019 14:14:00","AQUEOUS-Groundwater","N","1.38E+11","3.8","No Prep","RES","YES","12/09/2019 15:35:00","12/09/2019 15:35:00","TOT","593374","593374","YES",,35515794"

"P-6","EPA 8260","35515794001","E83079","71432","Benzene","0.3","ug/L","U","0.3","TRG","1","0","0","1","40723","CROOM SLF (HIGH CORNER RD LF)","12/02/2019 14:14:00","AQUEOUS-Groundwater","N","1.38E+11","3.8","No Prep","RES","YES","12/09/2019 15:35:00","12/09/2019 15:35:00","TOT","593374","593374","YES",,35515794"

"P-6","EPA 8260","35515794001","E83079","74975","Bromochloromethane","0.37","ug/L","U","0.37","TRG","1","0","0","1","40723","CROOM SLF (HIGH CORNER RD LF)","12/02/2019 14:14:00","AQUEOUS-Groundwater","N","1.38E+11","3.8","No Prep","RES","YES","12/09/2019 15:35:00","12/09/2019 15:35:00","TOT","593374","593374","YES",,35515794"

"P-6","EPA 8260","35515794001","E83079","75274","Bromodichloromethane","0.19","ug/L","U","0.19","TRG","1","0","0","0.6","40723","CROOM SLF (HIGH CORNER RD LF)","12/02/2019 14:14:00","AQUEOUS-Groundwater","N","1.38E+11","3.8","No Prep","RES","YES","12/09/2019 15:35:00","12/09/2019 15:35:00","TOT","593374","593374","YES",,35515794"

"P-6","EPA 8260","35515794001","E83079","75252","Bromoform","2.6","ug/L","U","2.6","TRG","1","0","0","3","40723","CROOM SLF (HIGH CORNER RD LF)","12/02/2019 14:14:00","AQUEOUS-Groundwater","N","1.38E+11","3.8","No Prep","RES","YES","12/09/2019 15:35:00","12/09/2019 15:35:00","TOT","593374","593374","YES","The continuing calibration verification was below the method acceptance limit. The analyte was not detected in the associated samples and the sensitivity of the instrument was verified with a reporting limit check standard.",35515794"

"P-6","EPA 8260","35515794001","E83079","74839","Bromomethane","4","ug/L","U","4","TRG","1","0","0","5","40723","CROOM SLF (HIGH CORNER RD LF)","12/02/2019 14:14:00","AQUEOUS-Groundwater","N","1.38E+11","3.8","No Prep","RES","YES","12/09/2019 15:35:00","12/09/2019 15:35:00","TOT","593374","593374","YES",,35515794"

"P-6","EPA 8260","35515794001","E83079","75150","Carbon



disulfide","0.45","ug/L","U","0.45","TRG","1","0","0","10","40723","CROOM SLF (HIGH CORNER RD LF)","12/02/2019 14:14:00","AQUEOUS-Groundwater","N","1.38E+11","3.8","No Prep","RES","YES","12/09/2019 15:35:00","12/09/2019 15:35:00","TOT","593374","593374","YES",,"35515794"

"P-6","EPA 8260","35515794001","E83079","56235","Carbon tetrachloride","1.1","ug/L","U","1.1","TRG","1","0","0","3","40723","CROOM SLF (HIGH CORNER RD LF)","12/02/2019 14:14:00","AQUEOUS-Groundwater","N","1.38E+11","3.8","No Prep","RES","YES","12/09/2019 15:35:00","12/09/2019 15:35:00","TOT","593374","593374","YES",,"35515794"

"P-6","EPA 8260","35515794001","E83079","108907","Chlorobenzene","0.35","ug/L","U","0.35","TRG","1","0","0","1","40723","CROOM SLF (HIGH CORNER RD LF)","12/02/2019 14:14:00","AQUEOUS-Groundwater","N","1.38E+11","3.8","No Prep","RES","YES","12/09/2019 15:35:00","12/09/2019 15:35:00","TOT","593374","593374","YES",,"35515794"

"P-6","EPA 8260","35515794001","E83079","75003","Chloroethane","3.7","ug/L","U","3.7","TRG","1","0","0","10","40723","CROOM SLF (HIGH CORNER RD LF)","12/02/2019 14:14:00","AQUEOUS-Groundwater","N","1.38E+11","3.8","No Prep","RES","YES","12/09/2019 15:35:00","12/09/2019 15:35:00","TOT","593374","593374","YES",,"35515794"

"P-6","EPA 8260","35515794001","E83079","67663","Chloroform","0.39","ug/L","I","0.32","TRG","1","0","0","1","40723","CROOM SLF (HIGH CORNER RD LF)","12/02/2019 14:14:00","AQUEOUS-Groundwater","N","1.38E+11","3.8","No Prep","RES","YES","12/09/2019 15:35:00","12/09/2019 15:35:00","TOT","593374","593374","YES",,"35515794"

"P-6","EPA 8260","35515794001","E83079","74873","Chloromethane","0.97","ug/L","U","0.97","TRG","1","0","0","1","40723","CROOM SLF (HIGH CORNER RD LF)","12/02/2019 14:14:00","AQUEOUS-Groundwater","N","1.38E+11","3.8","No Prep","RES","YES","12/09/2019 15:35:00","12/09/2019 15:35:00","TOT","593374","593374","YES",,"35515794"

"P-6","EPA 8260","35515794001","E83079","156592","cis-1,2-Dichloroethene","0.27","ug/L","U","0.27","TRG","1","0","0","1","40723","CROOM SLF (HIGH CORNER RD LF)","12/02/2019 14:14:00","AQUEOUS-Groundwater","N","1.38E+11","3.8","No Prep","RES","YES","12/09/2019 15:35:00","12/09/2019 15:35:00","TOT","593374","593374","YES",,"35515794"

"P-6","EPA 8260","35515794001","E83079","10061015","cis-1,3-Dichloropropene","0.17","ug/L","U","0.17","TRG","1","0","0","0.5","40723","CROOM SLF (HIGH CORNER RD LF)","12/02/2019 14:14:00","AQUEOUS-Groundwater","N","1.38E+11","3.8","No Prep","RES","YES","12/09/2019 15:35:00","12/09/2019 15:35:00","TOT","593374","593374","YES",,"35515794"

"P-6","EPA 8260","35515794001","E83079","124481","Dibromochloromethane","0.45","ug/L","U","0.45","TRG","1","0","0","2","40723","CROOM SLF (HIGH CORNER RD LF)","12/02/2019 14:14:00","AQUEOUS-Groundwater","N","1.38E+11","3.8","No Prep","RES","YES","12/09/2019 15:35:00","12/09/2019 15:35:00","TOT","593374","593374","YES",,"35515794"

"P-6","EPA 8260","35515794001","E83079","74953","Dibromomethane","0.68","ug/L","U","0.68","TRG","1","0","0","2","40723","CROOM SLF (HIGH CORNER RD LF)","12/02/2019 14:14:00","AQUEOUS-Groundwater","N","1.38E+11","3.8","No Prep","RES","YES","12/09/2019 15:35:00","12/09/2019 15:35:00","TOT","593374","593374","YES",,"35515794"

"P-6","EPA 8260","35515794001","E83079","75718","Dichlorodifluoromethane","0.26","ug/L","U","0.26","TRG","1","0","0","1","40723","CROOM SLF (HIGH CORNER RD LF)","12/02/2019 14:14:00","AQUEOUS-Groundwater","N","1.38E+11","3.8","No Prep","RES","YES","12/09/2019 15:35:00","12/09/2019 15:35:00","TOT","593374","593374","YES",,"35515794"

"P-6","EPA 8260","35515794001","E83079","100414","Ethylbenzene","0.3","ug/L","U","0.3","TRG","1","0","0","1","40723","CROOM SLF (HIGH CORNER RD LF)","12/02/2019 14:14:00","AQUEOUS-Groundwater","N","1.38E+11","3.8","No Prep","RES","YES","12/09/2019 15:35:00","12/09/2019 15:35:00","TOT","593374","593374","YES",,"35515794"

"P-6","EPA 8260","35515794001","E83079","74884","Iodomethane","9.3","ug/L","U","9.3","TRG","1","0","0","10","40723","CROOM SLF (HIGH CORNER RD LF)","12/02/2019 14:14:00","AQUEOUS-Groundwater","N","1.38E+11","3.8","No Prep","RES","YES","12/09/2019 15:35:00","12/09/2019 15:35:00","TOT","593374","593374","YES",,"35515794"

OOM SLF (HIGH CORNER RD LF),"12/02/2019 14:14:00","AQUEOUS-Groundwater","N","1.38E+11","3.8","No Prep","RES","YES","12/09/2019 15:35:00","12/09/2019 15:35:00","TOT","593374","593374","YES",,"35515794"  
 "P-6","EPA 8260","35515794001","E83079","75092","Methylene Chloride","2",,"ug/L","U","2","TRG","1","0",,"0","5","40723","CROOM SLF (HIGH CORNER RD LF),"12/02/2019 14:14:00","AQUEOUS-Groundwater","N","1.38E+11","3.8","No Prep","RES","YES","12/09/2019 15:35:00","12/09/2019 15:35:00","TOT","593374","593374","YES",,"35515794"  
 "P-6","EPA 8260","35515794001","E83079","1634044","Methyl-t-butyl ether","0.51",,"ug/L","U","0.51","TRG","1","0",,"0","2","40723","CROOM SLF (HIGH CORNER RD LF),"12/02/2019 14:14:00","AQUEOUS-Groundwater","N","1.38E+11","3.8","No Prep","RES","YES","12/09/2019 15:35:00","12/09/2019 15:35:00","TOT","593374","593374","YES",,"35515794"  
 "P-6","EPA 8260","35515794001","E83079","100425","Styrene","0.26",,"ug/L","U","0.26","TRG","1","0",,"0","1","40723","CROOM SLF (HIGH CORNER RD LF),"12/02/2019 14:14:00","AQUEOUS-Groundwater","N","1.38E+11","3.8","No Prep","RES","YES","12/09/2019 15:35:00","12/09/2019 15:35:00","TOT","593374","593374","YES",,"35515794"  
 "P-6","EPA 8260","35515794001","E83079","127184","Tetrachloroethene","0.38",,"ug/L","U","0.38","TRG","1","0",,"0","1","40723","CROOM SLF (HIGH CORNER RD LF),"12/02/2019 14:14:00","AQUEOUS-Groundwater","N","1.38E+11","3.8","No Prep","RES","YES","12/09/2019 15:35:00","12/09/2019 15:35:00","TOT","593374","593374","YES",,"35515794"  
 "P-6","EPA 8260","35515794001","E83079","108883","Toluene","0.33",,"ug/L","U","0.33","TRG","1","0",,"0","1","40723","CROOM SLF (HIGH CORNER RD LF),"12/02/2019 14:14:00","AQUEOUS-Groundwater","N","1.38E+11","3.8","No Prep","RES","YES","12/09/2019 15:35:00","12/09/2019 15:35:00","TOT","593374","593374","YES",,"35515794"  
 "P-6","EPA 8260","35515794001","E83079","DEP-SURR-038","Toluene-d8","39.8",,"ug/L",,"SURR","1","0","100","0",,"40723","CROOM SLF (HIGH CORNER RD LF),"12/02/2019 14:14:00","AQUEOUS-Groundwater","N","1.38E+11","3.8","No Prep","RES","YES","12/09/2019 15:35:00","12/09/2019 15:35:00","TOT","593374","593374","YES","40",,"35515794"  
 "P-6","EPA 8260","35515794001","E83079","156605","trans-1,2-Dichloroethene","0.23",,"ug/L","U","0.23","TRG","1","0",,"0","1","40723","CROOM SLF (HIGH CORNER RD LF),"12/02/2019 14:14:00","AQUEOUS-Groundwater","N","1.38E+11","3.8","No Prep","RES","YES","12/09/2019 15:35:00","12/09/2019 15:35:00","TOT","593374","593374","YES",,"35515794"  
 "P-6","EPA 8260","35515794001","E83079","10061026","trans-1,3-Dichloropropene","0.17",,"ug/L","U","0.17","TRG","1","0",,"0","0.5","40723","CROOM SLF (HIGH CORNER RD LF),"12/02/2019 14:14:00","AQUEOUS-Groundwater","N","1.38E+11","3.8","No Prep","RES","YES","12/09/2019 15:35:00","12/09/2019 15:35:00","TOT","593374","593374","YES",,"35515794"  
 "P-6","EPA 8260","35515794001","E83079","79016","Trichloroethene","0.36",,"ug/L","U","0.36","TRG","1","0",,"0","1","40723","CROOM SLF (HIGH CORNER RD LF),"12/02/2019 14:14:00","AQUEOUS-Groundwater","N","1.38E+11","3.8","No Prep","RES","YES","12/09/2019 15:35:00","12/09/2019 15:35:00","TOT","593374","593374","YES",,"35515794"  
 "P-6","EPA 8260","35515794001","E83079","75694","Trichlorofluoromethane","0.35",,"ug/L","U","0.35","TRG","1","0",,"0","1","40723","CROOM SLF (HIGH CORNER RD LF),"12/02/2019 14:14:00","AQUEOUS-Groundwater","N","1.38E+11","3.8","No Prep","RES","YES","12/09/2019 15:35:00","12/09/2019 15:35:00","TOT","593374","593374","YES",,"35515794"  
 "P-6","EPA 8260","35515794001","E83079","108054","Vinyl acetate","0.19",,"ug/L","UJ","0.19","TRG","1","0",,"0","10","40723","CROOM SLF (HIGH CORNER RD LF),"12/02/2019 14:14:00","AQUEOUS-Groundwater","N","1.38E+11","3.8","No Prep","RES","YES","12/09/2019 15:35:00","12/09/2019 15:35:00","TOT","593374","593374","YES",,"Analyte recovery in the laboratory control sample (LCS) was below QC limits. Results for this analyte in associated samples may be biased low. The continuing calibration verification was below the method acceptance limit. The analyte was not detected in",,"35515794"  
 "P-6","EPA 8260","35515794001","E83079","75014","Vinyl chloride","0.39",,"ug/L","U","0.39","TRG","1","0",,"0","1","40723","CROOM SLF (HIGH CORNER RD LF),"12/02/2019 14:14:00","AQUEOUS-Groundwater","N","1.38E+11","3.8","No Prep","RES","YES","12/09/2019

15:35:00","12/09/2019 15:35:00","TOT","593374","593374","YES",,,,"35515794"  
 "P-6","EPA 8260","35515794001","E83079","1330207","Xylenes-  
 Total","2.1",,"ug/L","U","2.1","TRG","1","0",,"0","5","40723","CROOM SLF (HIGH CORNER RD LF)","12/02/2019  
 14:14:00","AQUEOUS-Groundwater","N","1.38E+11","3.8","No Prep","RES","YES","12/09/2019  
 15:35:00","12/09/2019 15:35:00","TOT","593374","593374","YES",,,,"35515794"  
 "P-6","SM18 2320  
 B","35515794001","E83079","1505","Alkalinity","66.4",,"mg/L",,"5","TRG","1","0",,"0","5","40723","CROOM SLF  
 (HIGH CORNER RD LF)","12/02/2019 14:14:00","AQUEOUS-Groundwater","N","1.38E+11","3.8","No  
 Prep","RES","YES","12/06/2019 15:56:00","12/06/2019 15:56:00","TOT","592758","592758","YES",,,,"35515794"  
 "P-6","SM18 2540 C","35515794001","E83079","1705","Residues- Filterable  
 (TDS)","80",,"mg/L",,"5","TRG","1","0",,"0","5","40723","CROOM SLF (HIGH CORNER RD LF)","12/02/2019  
 14:14:00","AQUEOUS-Groundwater","N","1.38E+11","3.8","No Prep","RES","YES","12/03/2019  
 16:31:00","12/03/2019 16:31:00","TOT","591908","591908","YES",,,,"35515794"  
 "P-6","SM18 5310 B","35515794001","E83079","2040","Carbon- Total  
 Organic","0.5",,"mg/L","U","0.5","TRG","1","0",,"0","1","40723","CROOM SLF (HIGH CORNER RD  
 LF)","12/02/2019 14:14:00","AQUEOUS-Groundwater","N","1.38E+11","3.8","No Prep","RES","YES","12/06/2019  
 22:56:00","12/06/2019 22:56:00","TOT","592818","592818","YES",,,,"35515794"  
 "P-6 DUP","EPA 300.0  
 (Chloride)","35515794002","E83079","16887006","Chloride","4",,"mg/L","I","2.5","TRG","1","0",,"0","5","40723","C  
 ROOM SLF (HIGH CORNER RD LF)","12/02/2019 14:23:00","AQUEOUS-Groundwater","N","1.38E+11","3.8","No  
 Prep","RES","YES","12/04/2019 16:34:00","12/04/2019 16:34:00","TOT","592109","592109","YES",,,,"35515794"  
 "P-6 DUP","EPA 350.1 No Distillation","35515794002","E83079","1515","Ammonia  
 (N)","0.035",,"mg/L","U","0.035","TRG","1","0",,"0","0.05","40723","CROOM SLF (HIGH CORNER RD  
 LF)","12/02/2019 14:23:00","AQUEOUS-Groundwater","N","1.38E+11","3.8","No Prep","RES","YES","12/24/2019  
 11:25:00","12/24/2019 11:25:00","TOT","597070","597070","YES",,,,"35515794"  
 "P-6 DUP","EPA 353.2 (Nitrate (N))","35515794002","E83079","1805","Nitrate  
 (N)","0.84",,"mg/L",,"0.025","TRG","1","0",,"0","0.05","40723","CROOM SLF (HIGH CORNER RD  
 LF)","12/02/2019 14:23:00","AQUEOUS-Groundwater","N","1.38E+11","3.8","No Prep","RES","YES","12/03/2019  
 19:35:00","12/03/2019 19:35:00","TOT","591927","591927","YES",,,,"35515794"  
 "P-6 DUP","EPA  
 6010","35515794002","E83079","7429905","Aluminum","30.7",,"ug/L","U","30.7","TRG","1","0",,"0","100","40723",  
 "CROOM SLF (HIGH CORNER RD LF)","12/02/2019 14:23:00","AQUEOUS-  
 Groundwater","N","1.38E+11","3.8","Gen Prep","RES","YES","12/04/2019 01:28:00","12/04/2019  
 15:26:00","TOT","591956","591956","YES",,,,"35515794"  
 "P-6 DUP","EPA  
 6010","35515794002","E83079","7440393","Barium","2.5",,"ug/L","I","0.84","TRG","1","0",,"0","10","40723","CRO  
 OM SLF (HIGH CORNER RD LF)","12/02/2019 14:23:00","AQUEOUS-Groundwater","N","1.38E+11","3.8","Gen  
 Prep","RES","YES","12/04/2019 01:28:00","12/04/2019 15:26:00","TOT","591956","591956","YES",,,,"35515794"  
 "P-6 DUP","EPA  
 6010","35515794002","E83079","7440417","Beryllium","1.6",,"ug/L","U","1.6","TRG","1","0",,"0","4","40723","CR  
 OOM SLF (HIGH CORNER RD LF)","12/02/2019 14:23:00","AQUEOUS-Groundwater","N","1.38E+11","3.8","Gen  
 Prep","RES","YES","12/04/2019 01:28:00","12/04/2019 15:26:00","TOT","591956","591956","YES",,,,"35515794"  
 "P-6 DUP","EPA  
 6010","35515794002","E83079","7440439","Cadmium","0.33",,"ug/L","U","0.33","TRG","1","0",,"0","1","40723","C  
 ROOM SLF (HIGH CORNER RD LF)","12/02/2019 14:23:00","AQUEOUS-  
 Groundwater","N","1.38E+11","3.8","Gen Prep","RES","YES","12/04/2019 01:28:00","12/04/2019  
 15:26:00","TOT","591956","591956","YES",,,,"35515794"  
 "P-6 DUP","EPA  
 6010","35515794002","E83079","7440473","Chromium","1.9",,"ug/L","I","1.7","TRG","1","0",,"0","5","40723","CRO  
 OM SLF (HIGH CORNER RD LF)","12/02/2019 14:23:00","AQUEOUS-Groundwater","N","1.38E+11","3.8","Gen  
 Prep","RES","YES","12/04/2019 01:28:00","12/04/2019 15:26:00","TOT","591956","591956","YES",,,,"35515794"  
 "P-6 DUP","EPA  
 6010","35515794002","E83079","7440484","Cobalt","0.96",,"ug/L","U","0.96","TRG","1","0",,"0","10","40723","CR  
 OOM SLF (HIGH CORNER RD LF)","12/02/2019 14:23:00","AQUEOUS-Groundwater","N","1.38E+11","3.8","Gen

Prep","RES","YES","12/04/2019 01:28:00","12/04/2019 15:26:00","TOT","591956","591956","YES",,,,"35515794"  
 "P-6 DUP","EPA  
 6010","35515794002","E83079","7440508","Copper","2.6",,"ug/L","U","2.6","TRG","1","0",,"0","5","40723","CROOM SLF (HIGH CORNER RD LF)","12/02/2019 14:23:00","AQUEOUS-Groundwater","N","1.38E+11","3.8","Gen  
 Prep","RES","YES","12/04/2019 01:28:00","12/04/2019 15:26:00","TOT","591956","591956","YES",,,,"35515794"  
 "P-6 DUP","EPA  
 6010","35515794002","E83079","7439896","Iron","21.3",,"ug/L","I","9.2","TRG","1","0",,"0","40","40723","CROOM SLF (HIGH CORNER RD LF)","12/02/2019 14:23:00","AQUEOUS-Groundwater","N","1.38E+11","3.8","Gen  
 Prep","RES","YES","12/04/2019 01:28:00","12/04/2019 15:26:00","TOT","591956","591956","YES",,,,"35515794"  
 "P-6 DUP","EPA  
 6010","35515794002","E83079","7439921","Lead","4.6",,"ug/L","U","4.6","TRG","1","0",,"0","10","40723","CROOM SLF (HIGH CORNER RD LF)","12/02/2019 14:23:00","AQUEOUS-Groundwater","N","1.38E+11","3.8","Gen  
 Prep","RES","YES","12/04/2019 01:28:00","12/04/2019 15:26:00","TOT","591956","591956","YES",,,,"35515794"  
 "P-6 DUP","EPA  
 6010","35515794002","E83079","7439965","Manganese","5.1",,"ug/L",,"0.42","TRG","1","0",,"0","5","40723","CROOM SLF (HIGH CORNER RD LF)","12/02/2019 14:23:00","AQUEOUS-Groundwater","N","1.38E+11","3.8","Gen  
 Prep","RES","YES","12/04/2019 01:28:00","12/04/2019 15:26:00","TOT","591956","591956","YES",,,,"35515794"  
 "P-6 DUP","EPA  
 6010","35515794002","E83079","7440020","Nickel","2.1",,"ug/L","U","2.1","TRG","1","0",,"0","5","40723","CROOM SLF (HIGH CORNER RD LF)","12/02/2019 14:23:00","AQUEOUS-Groundwater","N","1.38E+11","3.8","Gen  
 Prep","RES","YES","12/04/2019 01:28:00","12/04/2019 15:26:00","TOT","591956","591956","YES",,,,"35515794"  
 "P-6 DUP","EPA  
 6010","35515794002","E83079","7782492","Selenium","8.5",,"ug/L","U","8.5","TRG","1","0",,"0","15","40723","CROOM SLF (HIGH CORNER RD LF)","12/02/2019 14:23:00","AQUEOUS-Groundwater","N","1.38E+11","3.8","Gen  
 Prep","RES","YES","12/04/2019 01:28:00","12/04/2019 15:26:00","TOT","591956","591956","YES",,,,"35515794"  
 "P-6 DUP","EPA  
 6010","35515794002","E83079","7440224","Silver","1",,"ug/L","U","1","TRG","1","0",,"0","5","40723","CROOM SLF (HIGH CORNER RD LF)","12/02/2019 14:23:00","AQUEOUS-Groundwater","N","1.38E+11","3.8","Gen  
 Prep","RES","YES","12/04/2019 01:28:00","12/04/2019 15:26:00","TOT","591956","591956","YES",,,,"35515794"  
 "P-6 DUP","EPA  
 6010","35515794002","E83079","7440235","Sodium","3",,"mg/L",,"0.27","TRG","1","0",,"0","2","40723","CROOM SLF (HIGH CORNER RD LF)","12/02/2019 14:23:00","AQUEOUS-Groundwater","N","1.38E+11","3.8","Gen  
 Prep","RES","YES","12/04/2019 01:28:00","12/04/2019 15:26:00","TOT","591956","591956","YES",,,,"35515794"  
 "P-6 DUP","EPA  
 6010","35515794002","E83079","7440622","Vanadium","6.5",,"ug/L","I","1","TRG","1","0",,"0","10","40723","CROOM SLF (HIGH CORNER RD LF)","12/02/2019 14:23:00","AQUEOUS-Groundwater","N","1.38E+11","3.8","Gen  
 Prep","RES","YES","12/04/2019 01:28:00","12/04/2019 15:26:00","TOT","591956","591956","YES",,,,"35515794"  
 "P-6 DUP","EPA  
 6010","35515794002","E83079","7440666","Zinc","11",,"ug/L","U","11","TRG","1","0",,"0","20","40723","CROOM SLF (HIGH CORNER RD LF)","12/02/2019 14:23:00","AQUEOUS-Groundwater","N","1.38E+11","3.8","Gen  
 Prep","RES","YES","12/04/2019 01:28:00","12/04/2019 15:26:00","TOT","591956","591956","YES",,,,"35515794"  
 "P-6 DUP","EPA  
 6020","35515794002","E83079","7440360","Antimony","0.5",,"ug/L","U","0.5","TRG","1","0",,"0","1","40723","CROOM SLF (HIGH CORNER RD LF)","12/02/2019 14:23:00","AQUEOUS-Groundwater","N","1.38E+11","3.8","Gen  
 Prep","RES","YES","12/04/2019 01:28:00","12/04/2019 13:21:00","TOT","591955","591955","YES",,,,"35515794"  
 "P-6 DUP","EPA  
 6020","35515794002","E83079","7440382","Arsenic","0.5",,"ug/L","U","0.5","TRG","1","0",,"0","1","40723","CROOM SLF (HIGH CORNER RD LF)","12/02/2019 14:23:00","AQUEOUS-Groundwater","N","1.38E+11","3.8","Gen  
 Prep","RES","YES","12/04/2019 01:28:00","12/04/2019 13:21:00","TOT","591955","591955","YES",,,,"35515794"  
 "P-6 DUP","EPA  
 6020","35515794002","E83079","7440280","Thallium","0.11",,"ug/L","U","0.11","TRG","1","0",,"0","1","40723","CROOM SLF (HIGH CORNER RD LF)","12/02/2019 14:23:00","AQUEOUS-Groundwater","N","1.38E+11","3.8","Gen  
 Prep","RES","YES","12/04/2019 01:28:00","12/04/2019 13:21:00","TOT","591955","591955","YES",,,,"35515794"  
 "P-6 DUP","EPA

7470","35515794002","E83079","7439976","Mercury","0.1","ug/L","U","0.1","TRG","1","0","0","0.2","40723","CROOM SLF (HIGH CORNER RD LF)","12/02/2019 14:23:00","AQUEOUS-Groundwater","N","1.38E+11","3.8","Gen Prep","RES","YES","12/18/2019 13:09:00","12/19/2019 13:59:00","TOT","596011","596011","YES","35515794"

"P-6 DUP","EPA 8011","35515794002","E83079","96128","1,2-Dibromo-3-chloropropane","0.0066","ug/L","U","0.0066","TRG","1","0","0","0.02","40723","CROOM SLF (HIGH CORNER RD LF)","12/02/2019 14:23:00","AQUEOUS-Groundwater","N","1.38E+11","3.8","Gen Prep","RES","YES","12/05/2019 12:20:00","12/06/2019 02:37:00","TOT","592176","592176","YES","35515794"

"P-6 DUP","EPA 8011","35515794002","E83079","106934","1,2-Dibromoethane","0.0077","ug/L","U","0.0077","TRG","1","0","0","0.01","40723","CROOM SLF (HIGH CORNER RD LF)","12/02/2019 14:23:00","AQUEOUS-Groundwater","N","1.38E+11","3.8","Gen Prep","RES","YES","12/05/2019 12:20:00","12/06/2019 02:37:00","TOT","592176","592176","YES","35515794"

"P-6 DUP","EPA 8260","35515794002","E83079","630206","1,1,1,2-Tetrachloroethane","0.32","ug/L","U","0.32","TRG","1","0","0","1","40723","CROOM SLF (HIGH CORNER RD LF)","12/02/2019 14:23:00","AQUEOUS-Groundwater","N","1.38E+11","3.8","No Prep","RES","YES","12/09/2019 16:02:00","12/09/2019 16:02:00","TOT","593374","593374","YES","35515794"

"P-6 DUP","EPA 8260","35515794002","E83079","71556","1,1,1-Trichloroethane","0.3","ug/L","U","0.3","TRG","1","0","0","1","40723","CROOM SLF (HIGH CORNER RD LF)","12/02/2019 14:23:00","AQUEOUS-Groundwater","N","1.38E+11","3.8","No Prep","RES","YES","12/09/2019 16:02:00","12/09/2019 16:02:00","TOT","593374","593374","YES","35515794"

"P-6 DUP","EPA 8260","35515794002","E83079","79345","1,1,2,2-Tetrachloroethane","0.2","ug/L","U","0.2","TRG","1","0","0","0.5","40723","CROOM SLF (HIGH CORNER RD LF)","12/02/2019 14:23:00","AQUEOUS-Groundwater","N","1.38E+11","3.8","No Prep","RES","YES","12/09/2019 16:02:00","12/09/2019 16:02:00","TOT","593374","593374","YES","35515794"

"P-6 DUP","EPA 8260","35515794002","E83079","79005","1,1,2-Trichloroethane","0.3","ug/L","U","0.3","TRG","1","0","0","1","40723","CROOM SLF (HIGH CORNER RD LF)","12/02/2019 14:23:00","AQUEOUS-Groundwater","N","1.38E+11","3.8","No Prep","RES","YES","12/09/2019 16:02:00","12/09/2019 16:02:00","TOT","593374","593374","YES","35515794"

"P-6 DUP","EPA 8260","35515794002","E83079","75343","1,1-Dichloroethane","0.34","ug/L","U","0.34","TRG","1","0","0","1","40723","CROOM SLF (HIGH CORNER RD LF)","12/02/2019 14:23:00","AQUEOUS-Groundwater","N","1.38E+11","3.8","No Prep","RES","YES","12/09/2019 16:02:00","12/09/2019 16:02:00","TOT","593374","593374","YES","35515794"

"P-6 DUP","EPA 8260","35515794002","E83079","75354","1,1-Dichloroethene","0.27","ug/L","U","0.27","TRG","1","0","0","1","40723","CROOM SLF (HIGH CORNER RD LF)","12/02/2019 14:23:00","AQUEOUS-Groundwater","N","1.38E+11","3.8","No Prep","RES","YES","12/09/2019 16:02:00","12/09/2019 16:02:00","TOT","593374","593374","YES","35515794"

"P-6 DUP","EPA 8260","35515794002","E83079","96184","1,2,3-Trichloropropane","1.1","ug/L","U","1.1","TRG","1","0","0","2","40723","CROOM SLF (HIGH CORNER RD LF)","12/02/2019 14:23:00","AQUEOUS-Groundwater","N","1.38E+11","3.8","No Prep","RES","YES","12/09/2019 16:02:00","12/09/2019 16:02:00","TOT","593374","593374","YES","35515794"

"P-6 DUP","EPA 8260","35515794002","E83079","95501","1,2-Dichlorobenzene","0.29","ug/L","U","0.29","TRG","1","0","0","1","40723","CROOM SLF (HIGH CORNER RD LF)","12/02/2019 14:23:00","AQUEOUS-Groundwater","N","1.38E+11","3.8","No Prep","RES","YES","12/09/2019 16:02:00","12/09/2019 16:02:00","TOT","593374","593374","YES","35515794"

"P-6 DUP","EPA 8260","35515794002","E83079","107062","1,2-Dichloroethane","0.27","ug/L","U","0.27","TRG","1","0","0","1","40723","CROOM SLF (HIGH CORNER RD LF)","12/02/2019 14:23:00","AQUEOUS-Groundwater","N","1.38E+11","3.8","No Prep","RES","YES","12/09/2019 16:02:00","12/09/2019 16:02:00","TOT","593374","593374","YES","35515794"

"P-6 DUP","EPA 8260","35515794002","E83079","DEP-SURR-002","1,2-Dichloroethane-d4","39.5","ug/L","SURR","1","0","99","0","40723","CROOM SLF (HIGH CORNER RD LF)","12/02/2019 14:23:00","AQUEOUS-Groundwater","N","1.38E+11","3.8","No Prep","RES","YES","12/09/2019 16:02:00","12/09/2019 16:02:00","TOT","593374","593374","YES","40","35515794"

"P-6 DUP","EPA 8260","35515794002","E83079","78875","1,2-Dichloropropane","0.23","ug/L","U","0.23","TRG","1","0","0","1","40723","CROOM SLF (HIGH CORNER RD LF)","12/02/2019 14:23:00","AQUEOUS-Groundwater","N","1.38E+11","3.8","No Prep","RES","YES","12/09/2019 16:02:00","12/09/2019 16:02:00","TOT","593374","593374","YES","40","35515794"

16:02:00","12/09/2019 16:02:00","TOT","593374","593374","YES",,,,"35515794"  
 "P-6 DUP","EPA 8260","35515794002","E83079","541731","1,3-Dichlorobenzene","0.33",,"ug/L","U","0.33","TRG","1","0",,"0","1","40723","CROOM SLF (HIGH CORNER RD LF)","12/02/2019 14:23:00","AQUEOUS-Groundwater","N","1.38E+11","3.8","No Prep","RES","YES","12/09/2019 16:02:00","12/09/2019 16:02:00","TOT","593374","593374","YES",,,,"35515794"  
 "P-6 DUP","EPA 8260","35515794002","E83079","106467","1,4-Dichlorobenzene","0.28",,"ug/L","U","0.28","TRG","1","0",,"0","1","40723","CROOM SLF (HIGH CORNER RD LF)","12/02/2019 14:23:00","AQUEOUS-Groundwater","N","1.38E+11","3.8","No Prep","RES","YES","12/09/2019 16:02:00","12/09/2019 16:02:00","TOT","593374","593374","YES",,,,"35515794"  
 "P-6 DUP","EPA 8260","35515794002","E83079","78933","2-Butanone","7.5",,"ug/L","U","7.5","TRG","1","0",,"0","10","40723","CROOM SLF (HIGH CORNER RD LF)","12/02/2019 14:23:00","AQUEOUS-Groundwater","N","1.38E+11","3.8","No Prep","RES","YES","12/09/2019 16:02:00","12/09/2019 16:02:00","TOT","593374","593374","YES",,"The continuing calibration verification was below the method acceptance limit. The analyte was not detected in the associated samples and the sensitivity of the instrument was verified with a reporting limit check standard.",,"35515794"  
 "P-6 DUP","EPA 8260","35515794002","E83079","110758","2-Chloroethylvinyl ether","1.4",,"ug/L","U","1.4","TRG","1","0",,"0","40","40723","CROOM SLF (HIGH CORNER RD LF)","12/02/2019 14:23:00","AQUEOUS-Groundwater","N","1.38E+11","3.8","No Prep","RES","YES","12/09/2019 16:02:00","12/09/2019 16:02:00","TOT","593374","593374","YES",,"Acid preservation may not be appropriate for the analysis of 2-Chloroethylvinyl ether.",,"35515794"  
 "P-6 DUP","EPA 8260","35515794002","E83079","591786","2-Hexanone","0.85",,"ug/L","U","0.85","TRG","1","0",,"0","10","40723","CROOM SLF (HIGH CORNER RD LF)","12/02/2019 14:23:00","AQUEOUS-Groundwater","N","1.38E+11","3.8","No Prep","RES","YES","12/09/2019 16:02:00","12/09/2019 16:02:00","TOT","593374","593374","YES",,,,"35515794"  
 "P-6 DUP","EPA 8260","35515794002","E83079","DEP-SURR-019","4-Bromofluorobenzene","39.6",,"ug/L",,,,"SURR","1","0","99","0",,"40723","CROOM SLF (HIGH CORNER RD LF)","12/02/2019 14:23:00","AQUEOUS-Groundwater","N","1.38E+11","3.8","No Prep","RES","YES","12/09/2019 16:02:00","12/09/2019 16:02:00","TOT","593374","593374","YES",,"40",,"35515794"  
 "P-6 DUP","EPA 8260","35515794002","E83079","108101","4-Methyl-2-pentanone","0.32",,"ug/L","U","0.32","TRG","1","0",,"0","10","40723","CROOM SLF (HIGH CORNER RD LF)","12/02/2019 14:23:00","AQUEOUS-Groundwater","N","1.38E+11","3.8","No Prep","RES","YES","12/09/2019 16:02:00","12/09/2019 16:02:00","TOT","593374","593374","YES",,,,"35515794"  
 "P-6 DUP","EPA 8260","35515794002","E83079","67641","Acetone","5.3",,"ug/L","U","5.3","TRG","1","0",,"0","20","40723","CROOM SLF (HIGH CORNER RD LF)","12/02/2019 14:23:00","AQUEOUS-Groundwater","N","1.38E+11","3.8","No Prep","RES","YES","12/09/2019 16:02:00","12/09/2019 16:02:00","TOT","593374","593374","YES",,,,"35515794"  
 "P-6 DUP","EPA 8260","35515794002","E83079","107131","Acrylonitrile","3.7",,"ug/L","U","3.7","TRG","1","0",,"0","10","40723","CROOM SLF (HIGH CORNER RD LF)","12/02/2019 14:23:00","AQUEOUS-Groundwater","N","1.38E+11","3.8","No Prep","RES","YES","12/09/2019 16:02:00","12/09/2019 16:02:00","TOT","593374","593374","YES",,,,"35515794"  
 "P-6 DUP","EPA 8260","35515794002","E83079","71432","Benzene","0.3",,"ug/L","U","0.3","TRG","1","0",,"0","1","40723","CROOM SLF (HIGH CORNER RD LF)","12/02/2019 14:23:00","AQUEOUS-Groundwater","N","1.38E+11","3.8","No Prep","RES","YES","12/09/2019 16:02:00","12/09/2019 16:02:00","TOT","593374","593374","YES",,,,"35515794"  
 "P-6 DUP","EPA 8260","35515794002","E83079","74975","Bromochloromethane","0.37",,"ug/L","U","0.37","TRG","1","0",,"0","1","40723","CROOM SLF (HIGH CORNER RD LF)","12/02/2019 14:23:00","AQUEOUS-Groundwater","N","1.38E+11","3.8","No Prep","RES","YES","12/09/2019 16:02:00","12/09/2019 16:02:00","TOT","593374","593374","YES",,,,"35515794"  
 "P-6 DUP","EPA 8260","35515794002","E83079","75274","Bromodichloromethane","0.19",,"ug/L","U","0.19","TRG","1","0",,"0","0.6","40723","CROOM SLF (HIGH CORNER RD LF)","12/02/2019 14:23:00","AQUEOUS-Groundwater","N","1.38E+11","3.8","No Prep","RES","YES","12/09/2019 16:02:00","12/09/2019 16:02:00","TOT","593374","593374","YES",,,,"35515794"



"P-6 DUP","EPA 8260","35515794002","E83079","75252","Bromoform","2.6","ug/L","U","2.6","TRG","1","0","0","3","40723","CROOM SLF (HIGH CORNER RD LF)","12/02/2019 14:23:00","AQUEOUS-Groundwater","N","1.38E+11","3.8","No Prep","RES","YES","12/09/2019 16:02:00","12/09/2019 16:02:00","TOT","593374","593374","YES","The continuing calibration verification was below the method acceptance limit. The analyte was not detected in the associated samples and the sensitivity of the instrument was verified with a reporting limit check standard.","35515794"

"P-6 DUP","EPA 8260","35515794002","E83079","74839","Bromomethane","4","ug/L","U","4","TRG","1","0","0","5","40723","CROOM SLF (HIGH CORNER RD LF)","12/02/2019 14:23:00","AQUEOUS-Groundwater","N","1.38E+11","3.8","No Prep","RES","YES","12/09/2019 16:02:00","12/09/2019 16:02:00","TOT","593374","593374","YES","35515794"

"P-6 DUP","EPA 8260","35515794002","E83079","75150","Carbon disulfide","0.45","ug/L","U","0.45","TRG","1","0","0","10","40723","CROOM SLF (HIGH CORNER RD LF)","12/02/2019 14:23:00","AQUEOUS-Groundwater","N","1.38E+11","3.8","No Prep","RES","YES","12/09/2019 16:02:00","12/09/2019 16:02:00","TOT","593374","593374","YES","35515794"

"P-6 DUP","EPA 8260","35515794002","E83079","56235","Carbon tetrachloride","1.1","ug/L","U","1.1","TRG","1","0","0","3","40723","CROOM SLF (HIGH CORNER RD LF)","12/02/2019 14:23:00","AQUEOUS-Groundwater","N","1.38E+11","3.8","No Prep","RES","YES","12/09/2019 16:02:00","12/09/2019 16:02:00","TOT","593374","593374","YES","35515794"

"P-6 DUP","EPA 8260","35515794002","E83079","108907","Chlorobenzene","0.35","ug/L","U","0.35","TRG","1","0","0","1","40723","CROOM SLF (HIGH CORNER RD LF)","12/02/2019 14:23:00","AQUEOUS-Groundwater","N","1.38E+11","3.8","No Prep","RES","YES","12/09/2019 16:02:00","12/09/2019 16:02:00","TOT","593374","593374","YES","35515794"

"P-6 DUP","EPA 8260","35515794002","E83079","75003","Chloroethane","3.7","ug/L","U","3.7","TRG","1","0","0","10","40723","CROOM SLF (HIGH CORNER RD LF)","12/02/2019 14:23:00","AQUEOUS-Groundwater","N","1.38E+11","3.8","No Prep","RES","YES","12/09/2019 16:02:00","12/09/2019 16:02:00","TOT","593374","593374","YES","35515794"

"P-6 DUP","EPA 8260","35515794002","E83079","67663","Chloroform","0.42","ug/L","I","0.32","TRG","1","0","0","1","40723","CROOM SLF (HIGH CORNER RD LF)","12/02/2019 14:23:00","AQUEOUS-Groundwater","N","1.38E+11","3.8","No Prep","RES","YES","12/09/2019 16:02:00","12/09/2019 16:02:00","TOT","593374","593374","YES","35515794"

"P-6 DUP","EPA 8260","35515794002","E83079","74873","Chloromethane","0.97","ug/L","U","0.97","TRG","1","0","0","1","40723","CROOM SLF (HIGH CORNER RD LF)","12/02/2019 14:23:00","AQUEOUS-Groundwater","N","1.38E+11","3.8","No Prep","RES","YES","12/09/2019 16:02:00","12/09/2019 16:02:00","TOT","593374","593374","YES","35515794"

"P-6 DUP","EPA 8260","35515794002","E83079","156592","cis-1,2-Dichloroethene","0.27","ug/L","U","0.27","TRG","1","0","0","1","40723","CROOM SLF (HIGH CORNER RD LF)","12/02/2019 14:23:00","AQUEOUS-Groundwater","N","1.38E+11","3.8","No Prep","RES","YES","12/09/2019 16:02:00","12/09/2019 16:02:00","TOT","593374","593374","YES","35515794"

"P-6 DUP","EPA 8260","35515794002","E83079","10061015","cis-1,3-Dichloropropene","0.17","ug/L","U","0.17","TRG","1","0","0","0.5","40723","CROOM SLF (HIGH CORNER RD LF)","12/02/2019 14:23:00","AQUEOUS-Groundwater","N","1.38E+11","3.8","No Prep","RES","YES","12/09/2019 16:02:00","12/09/2019 16:02:00","TOT","593374","593374","YES","35515794"

"P-6 DUP","EPA 8260","35515794002","E83079","124481","Dibromochloromethane","0.45","ug/L","U","0.45","TRG","1","0","0","2","40723","CROOM SLF (HIGH CORNER RD LF)","12/02/2019 14:23:00","AQUEOUS-Groundwater","N","1.38E+11","3.8","No Prep","RES","YES","12/09/2019 16:02:00","12/09/2019 16:02:00","TOT","593374","593374","YES","35515794"

"P-6 DUP","EPA 8260","35515794002","E83079","74953","Dibromomethane","0.68","ug/L","U","0.68","TRG","1","0","0","2","40723","CROOM SLF (HIGH CORNER RD LF)","12/02/2019 14:23:00","AQUEOUS-Groundwater","N","1.38E+11","3.8","No Prep","RES","YES","12/09/2019 16:02:00","12/09/2019 16:02:00","TOT","593374","593374","YES","35515794"

"P-6 DUP","EPA 8260","35515794002","E83079","75718","Dichlorodifluoromethane","0.26","ug/L","U","0.26","TRG","1","0","0","1","40723","CROOM SLF (HIGH CORNER RD LF)","12/02/2019 14:23:00","AQUEOUS-Groundwater","N","1.38E+11","3.8","No Prep","RES","YES","12/09/2019 16:02:00","12/09/2019 16:02:00","TOT","593374","593374","YES","35515794"

"P-6 DUP","EPA 8260","35515794002","E83079","100414","Ethylbenzene","0.3","ug/L","U","0.3","TRG","1","0","0","1","40723","CROOM SLF (HIGH CORNER RD LF)","12/02/2019 14:23:00","AQUEOUS-Groundwater","N","1.38E+11","3.8","No Prep","RES","YES","12/09/2019 16:02:00","12/09/2019 16:02:00","TOT","593374","593374","YES","35515794"

"P-6 DUP","EPA 8260","35515794002","E83079","74884","Iodomethane","9.3","ug/L","U","9.3","TRG","1","0","0","10","40723","CROOM SLF (HIGH CORNER RD LF)","12/02/2019 14:23:00","AQUEOUS-Groundwater","N","1.38E+11","3.8","No Prep","RES","YES","12/09/2019 16:02:00","12/09/2019 16:02:00","TOT","593374","593374","YES","35515794"

"P-6 DUP","EPA 8260","35515794002","E83079","75092","Methylene Chloride","2","ug/L","U","2","TRG","1","0","0","5","40723","CROOM SLF (HIGH CORNER RD LF)","12/02/2019 14:23:00","AQUEOUS-Groundwater","N","1.38E+11","3.8","No Prep","RES","YES","12/09/2019 16:02:00","12/09/2019 16:02:00","TOT","593374","593374","YES","35515794"

"P-6 DUP","EPA 8260","35515794002","E83079","1634044","Methyl-t-butyl ether","0.51","ug/L","U","0.51","TRG","1","0","0","2","40723","CROOM SLF (HIGH CORNER RD LF)","12/02/2019 14:23:00","AQUEOUS-Groundwater","N","1.38E+11","3.8","No Prep","RES","YES","12/09/2019 16:02:00","12/09/2019 16:02:00","TOT","593374","593374","YES","35515794"

"P-6 DUP","EPA 8260","35515794002","E83079","100425","Styrene","0.26","ug/L","U","0.26","TRG","1","0","0","1","40723","CROOM SLF (HIGH CORNER RD LF)","12/02/2019 14:23:00","AQUEOUS-Groundwater","N","1.38E+11","3.8","No Prep","RES","YES","12/09/2019 16:02:00","12/09/2019 16:02:00","TOT","593374","593374","YES","35515794"

"P-6 DUP","EPA 8260","35515794002","E83079","127184","Tetrachloroethene","0.38","ug/L","U","0.38","TRG","1","0","0","1","40723","CROOM SLF (HIGH CORNER RD LF)","12/02/2019 14:23:00","AQUEOUS-Groundwater","N","1.38E+11","3.8","No Prep","RES","YES","12/09/2019 16:02:00","12/09/2019 16:02:00","TOT","593374","593374","YES","35515794"

"P-6 DUP","EPA 8260","35515794002","E83079","108883","Toluene","0.33","ug/L","U","0.33","TRG","1","0","0","1","40723","CROOM SLF (HIGH CORNER RD LF)","12/02/2019 14:23:00","AQUEOUS-Groundwater","N","1.38E+11","3.8","No Prep","RES","YES","12/09/2019 16:02:00","12/09/2019 16:02:00","TOT","593374","593374","YES","35515794"

"P-6 DUP","EPA 8260","35515794002","E83079","DEP-SURR-038","Toluene-d8","40","ug/L","S","40","SURR","1","0","100","0","40723","CROOM SLF (HIGH CORNER RD LF)","12/02/2019 14:23:00","AQUEOUS-Groundwater","N","1.38E+11","3.8","No Prep","RES","YES","12/09/2019 16:02:00","12/09/2019 16:02:00","TOT","593374","593374","YES","40","35515794"

"P-6 DUP","EPA 8260","35515794002","E83079","156605","trans-1,2-Dichloroethene","0.23","ug/L","U","0.23","TRG","1","0","0","1","40723","CROOM SLF (HIGH CORNER RD LF)","12/02/2019 14:23:00","AQUEOUS-Groundwater","N","1.38E+11","3.8","No Prep","RES","YES","12/09/2019 16:02:00","12/09/2019 16:02:00","TOT","593374","593374","YES","35515794"

"P-6 DUP","EPA 8260","35515794002","E83079","10061026","trans-1,3-Dichloropropene","0.17","ug/L","U","0.17","TRG","1","0","0","0.5","40723","CROOM SLF (HIGH CORNER RD LF)","12/02/2019 14:23:00","AQUEOUS-Groundwater","N","1.38E+11","3.8","No Prep","RES","YES","12/09/2019 16:02:00","12/09/2019 16:02:00","TOT","593374","593374","YES","35515794"

"P-6 DUP","EPA 8260","35515794002","E83079","79016","Trichloroethene","0.36","ug/L","U","0.36","TRG","1","0","0","1","40723","CROOM SLF (HIGH CORNER RD LF)","12/02/2019 14:23:00","AQUEOUS-Groundwater","N","1.38E+11","3.8","No Prep","RES","YES","12/09/2019 16:02:00","12/09/2019 16:02:00","TOT","593374","593374","YES","35515794"

"P-6 DUP","EPA 8260","35515794002","E83079","75694","Trichlorofluoromethane","0.35","ug/L","U","0.35","TRG","1","0","0","1","40723","CROOM SLF (HIGH CORNER RD LF)","12/02/2019 14:23:00","AQUEOUS-

Groundwater","N","1.38E+11","3.8","No Prep","RES","YES","12/09/2019 16:02:00","12/09/2019 16:02:00","TOT","593374","593374","YES",,"35515794"

"P-6 DUP","EPA 8260","35515794002","E83079","108054","Vinyl acetate","0.19",,"ug/L","UJ","0.19","TRG","1","0",,"0","10","40723","CROOM SLF (HIGH CORNER RD LF)","12/02/2019 14:23:00","AQUEOUS-Groundwater","N","1.38E+11","3.8","No Prep","RES","YES","12/09/2019 16:02:00","12/09/2019 16:02:00","TOT","593374","593374","YES",,"Analyte recovery in the laboratory control sample (LCS) was below QC limits. Results for this analyte in associated samples may be biased low. The continuing calibration verification was below the method acceptance limit. The analyte was not detected in","35515794"

"P-6 DUP","EPA 8260","35515794002","E83079","75014","Vinyl chloride","0.39",,"ug/L","U","0.39","TRG","1","0",,"0","1","40723","CROOM SLF (HIGH CORNER RD LF)","12/02/2019 14:23:00","AQUEOUS-Groundwater","N","1.38E+11","3.8","No Prep","RES","YES","12/09/2019 16:02:00","12/09/2019 16:02:00","TOT","593374","593374","YES",,"35515794"

"P-6 DUP","EPA 8260","35515794002","E83079","1330207","Xylenes- Total","2.1",,"ug/L","U","2.1","TRG","1","0",,"0","5","40723","CROOM SLF (HIGH CORNER RD LF)","12/02/2019 14:23:00","AQUEOUS-Groundwater","N","1.38E+11","3.8","No Prep","RES","YES","12/09/2019 16:02:00","12/09/2019 16:02:00","TOT","593374","593374","YES",,"35515794"

"P-6 DUP","SM18 2320 B","35515794002","E83079","1505","Alkalinity","98",,"mg/L",,"5","TRG","1","0",,"0","5","40723","CROOM SLF (HIGH CORNER RD LF)","12/02/2019 14:23:00","AQUEOUS-Groundwater","N","1.38E+11","3.8","No Prep","RES","YES","12/06/2019 16:01:00","12/06/2019 16:01:00","TOT","592758","592758","YES",,"35515794"

"P-6 DUP","SM18 2540 C","35515794002","E83079","1705","Residues- Filterable (TDS)","59",,"mg/L",,"5","TRG","1","0",,"0","5","40723","CROOM SLF (HIGH CORNER RD LF)","12/02/2019 14:23:00","AQUEOUS-Groundwater","N","1.38E+11","3.8","No Prep","RES","YES","12/03/2019 16:31:00","12/03/2019 16:31:00","TOT","591908","591908","YES",,"35515794"

"P-6 DUP","SM18 5310 B","35515794002","E83079","2040","Carbon- Total Organic","0.5",,"mg/L","U","0.5","TRG","1","0",,"0","1","40723","CROOM SLF (HIGH CORNER RD LF)","12/02/2019 14:23:00","AQUEOUS-Groundwater","N","1.38E+11","3.8","No Prep","RES","YES","12/06/2019 23:08:00","12/06/2019 23:08:00","TOT","592818","592818","YES",,"35515794"

"P-6 DUPMS","EPA 6010","35515794002MS","E83079","7429905","Aluminum","4810",,"ug/L",,"30.7","SPK","1","0","96","0","100","40723","CROOM SLF (HIGH CORNER RD LF)","12/02/2019 14:23:00","AQUEOUS-Groundwater","MS","1.38E+11","3.8","Gen Prep","RES","YES","12/04/2019 01:28:00","12/04/2019 15:37:00","TOT","591956","591956","YES","5000",,"35515794"

"P-6 DUPMS","EPA 6010","35515794002MS","E83079","7440393","Barium","482",,"ug/L",,"0.84","SPK","1","0","96","0","10","40723","CROOM SLF (HIGH CORNER RD LF)","12/02/2019 14:23:00","AQUEOUS-Groundwater","MS","1.38E+11","3.8","Gen Prep","RES","YES","12/04/2019 01:28:00","12/04/2019 15:37:00","TOT","591956","591956","YES","500",,"35515794"

"P-6 DUPMS","EPA 6010","35515794002MS","E83079","7440417","Beryllium","47.6",,"ug/L",,"1.6","SPK","1","0","95","0","4","40723","CROOM SLF (HIGH CORNER RD LF)","12/02/2019 14:23:00","AQUEOUS-Groundwater","MS","1.38E+11","3.8","Gen Prep","RES","YES","12/04/2019 01:28:00","12/04/2019 15:37:00","TOT","591956","591956","YES","50",,"35515794"

"P-6 DUPMS","EPA 6010","35515794002MS","E83079","7440439","Cadmium","47",,"ug/L",,"0.33","SPK","1","0","94","0","1","40723","CROOM SLF (HIGH CORNER RD LF)","12/02/2019 14:23:00","AQUEOUS-Groundwater","MS","1.38E+11","3.8","Gen Prep","RES","YES","12/04/2019 01:28:00","12/04/2019 15:37:00","TOT","591956","591956","YES","50",,"35515794"

"P-6 DUPMS","EPA 6010","35515794002MS","E83079","7440473","Chromium","239",,"ug/L",,"1.7","SPK","1","0","95","0","5","40723","CROOM SLF (HIGH CORNER RD LF)","12/02/2019 14:23:00","AQUEOUS-Groundwater","MS","1.38E+11","3.8","Gen Prep","RES","YES","12/04/2019 01:28:00","12/04/2019 15:37:00","TOT","591956","591956","YES","250",,"35515794"

"P-6 DUPMS","EPA

6010","35515794002MS","E83079","7440484","Cobalt","474","ug/L","0.96","SPK","1","0","95","0","10","40723","CROOM SLF (HIGH CORNER RD LF)","12/02/2019 14:23:00","AQUEOUS-Groundwater","MS","1.38E+11","3.8","Gen Prep","RES","YES","12/04/2019 01:28:00","12/04/2019 15:37:00","TOT","591956","591956","YES","500","35515794"  
 "P-6 DUPMS","EPA  
 6010","35515794002MS","E83079","7440508","Copper","239","ug/L","2.6","SPK","1","0","95","0","5","40723","CROOM SLF (HIGH CORNER RD LF)","12/02/2019 14:23:00","AQUEOUS-Groundwater","MS","1.38E+11","3.8","Gen Prep","RES","YES","12/04/2019 01:28:00","12/04/2019 15:37:00","TOT","591956","591956","YES","250","35515794"  
 "P-6 DUPMS","EPA  
 6010","35515794002MS","E83079","7439896","Iron","1960","ug/L","9.2","SPK","1","0","97","0","40","40723","CROOM SLF (HIGH CORNER RD LF)","12/02/2019 14:23:00","AQUEOUS-Groundwater","MS","1.38E+11","3.8","Gen Prep","RES","YES","12/04/2019 01:28:00","12/04/2019 15:37:00","TOT","591956","591956","YES","2000","35515794"  
 "P-6 DUPMS","EPA  
 6010","35515794002MS","E83079","7439921","Lead","476","ug/L","4.6","SPK","1","0","95","0","10","40723","CROOM SLF (HIGH CORNER RD LF)","12/02/2019 14:23:00","AQUEOUS-Groundwater","MS","1.38E+11","3.8","Gen Prep","RES","YES","12/04/2019 01:28:00","12/04/2019 15:37:00","TOT","591956","591956","YES","500","35515794"  
 "P-6 DUPMS","EPA  
 6010","35515794002MS","E83079","7439965","Manganese","243","ug/L","0.42","SPK","1","0","95","0","5","40723","CROOM SLF (HIGH CORNER RD LF)","12/02/2019 14:23:00","AQUEOUS-Groundwater","MS","1.38E+11","3.8","Gen Prep","RES","YES","12/04/2019 01:28:00","12/04/2019 15:37:00","TOT","591956","591956","YES","250","35515794"  
 "P-6 DUPMS","EPA  
 6010","35515794002MS","E83079","7440020","Nickel","238","ug/L","2.1","SPK","1","0","95","0","5","40723","CROOM SLF (HIGH CORNER RD LF)","12/02/2019 14:23:00","AQUEOUS-Groundwater","MS","1.38E+11","3.8","Gen Prep","RES","YES","12/04/2019 01:28:00","12/04/2019 15:37:00","TOT","591956","591956","YES","250","35515794"  
 "P-6 DUPMS","EPA  
 6010","35515794002MS","E83079","7782492","Selenium","692","ug/L","8.5","SPK","1","0","92","0","15","40723","CROOM SLF (HIGH CORNER RD LF)","12/02/2019 14:23:00","AQUEOUS-Groundwater","MS","1.38E+11","3.8","Gen Prep","RES","YES","12/04/2019 01:28:00","12/04/2019 15:37:00","TOT","591956","591956","YES","750","35515794"  
 "P-6 DUPMS","EPA  
 6010","35515794002MS","E83079","7440224","Silver","237","ug/L","1","SPK","1","0","94","0","5","40723","CROOM SLF (HIGH CORNER RD LF)","12/02/2019 14:23:00","AQUEOUS-Groundwater","MS","1.38E+11","3.8","Gen Prep","RES","YES","12/04/2019 01:28:00","12/04/2019 15:37:00","TOT","591956","591956","YES","250","35515794"  
 "P-6 DUPMS","EPA  
 6010","35515794002MS","E83079","7440235","Sodium","50.3","mg/L","0.27","SPK","1","0","94","0","2","40723","CROOM SLF (HIGH CORNER RD LF)","12/02/2019 14:23:00","AQUEOUS-Groundwater","MS","1.38E+11","3.8","Gen Prep","RES","YES","12/04/2019 01:28:00","12/04/2019 15:37:00","TOT","591956","591956","YES","50","35515794"  
 "P-6 DUPMS","EPA  
 6010","35515794002MS","E83079","7440622","Vanadium","484","ug/L","1","SPK","1","0","95","0","10","40723","CROOM SLF (HIGH CORNER RD LF)","12/02/2019 14:23:00","AQUEOUS-Groundwater","MS","1.38E+11","3.8","Gen Prep","RES","YES","12/04/2019 01:28:00","12/04/2019 15:37:00","TOT","591956","591956","YES","500","35515794"  
 "P-6 DUPMS","EPA  
 6010","35515794002MS","E83079","7440666","Zinc","930","ug/L","11","SPK","1","0","93","0","20","40723","CROOM SLF (HIGH CORNER RD LF)","12/02/2019 14:23:00","AQUEOUS-Groundwater","MS","1.38E+11","3.8","Gen Prep","RES","YES","12/04/2019 01:28:00","12/04/2019 15:37:00","TOT","591956","591956","YES","1000","35515794"

"P-6 DUPMSD","EPA  
6010","35515794002MSD","E83079","7429905","Aluminum","4870","ug/L","30.7","SPK","1","0","97","1","100","4  
0723","CROOM SLF (HIGH CORNER RD LF)","12/02/2019 14:23:00","AQUEOUS-  
Groundwater","MSD","1.38E+11","3.8","Gen Prep","RES","YES","12/04/2019 01:28:00","12/04/2019  
15:43:00","TOT","591956","591956","YES","5000","35515794"  
"P-6 DUPMSD","EPA  
6010","35515794002MSD","E83079","7440393","Barium","488","ug/L","0.84","SPK","1","0","97","1","10","40723"  
,"CROOM SLF (HIGH CORNER RD LF)","12/02/2019 14:23:00","AQUEOUS-  
Groundwater","MSD","1.38E+11","3.8","Gen Prep","RES","YES","12/04/2019 01:28:00","12/04/2019  
15:43:00","TOT","591956","591956","YES","500","35515794"  
"P-6 DUPMSD","EPA  
6010","35515794002MSD","E83079","7440417","Beryllium","48.2","ug/L","1.6","SPK","1","0","96","1","4","40723"  
,"CROOM SLF (HIGH CORNER RD LF)","12/02/2019 14:23:00","AQUEOUS-  
Groundwater","MSD","1.38E+11","3.8","Gen Prep","RES","YES","12/04/2019 01:28:00","12/04/2019  
15:43:00","TOT","591956","591956","YES","50","35515794"  
"P-6 DUPMSD","EPA  
6010","35515794002MSD","E83079","7440439","Cadmium","47.5","ug/L","0.33","SPK","1","0","95","1","1","4072  
3","CROOM SLF (HIGH CORNER RD LF)","12/02/2019 14:23:00","AQUEOUS-  
Groundwater","MSD","1.38E+11","3.8","Gen Prep","RES","YES","12/04/2019 01:28:00","12/04/2019  
15:43:00","TOT","591956","591956","YES","50","35515794"  
"P-6 DUPMSD","EPA  
6010","35515794002MSD","E83079","7440473","Chromium","243","ug/L","1.7","SPK","1","0","96","1","5","40723"  
,"CROOM SLF (HIGH CORNER RD LF)","12/02/2019 14:23:00","AQUEOUS-  
Groundwater","MSD","1.38E+11","3.8","Gen Prep","RES","YES","12/04/2019 01:28:00","12/04/2019  
15:43:00","TOT","591956","591956","YES","250","35515794"  
"P-6 DUPMSD","EPA  
6010","35515794002MSD","E83079","7440484","Cobalt","480","ug/L","0.96","SPK","1","0","96","1","10","40723",  
"CROOM SLF (HIGH CORNER RD LF)","12/02/2019 14:23:00","AQUEOUS-  
Groundwater","MSD","1.38E+11","3.8","Gen Prep","RES","YES","12/04/2019 01:28:00","12/04/2019  
15:43:00","TOT","591956","591956","YES","500","35515794"  
"P-6 DUPMSD","EPA  
6010","35515794002MSD","E83079","7440508","Copper","243","ug/L","2.6","SPK","1","0","96","1","5","40723",  
CROOM SLF (HIGH CORNER RD LF)","12/02/2019 14:23:00","AQUEOUS-  
Groundwater","MSD","1.38E+11","3.8","Gen Prep","RES","YES","12/04/2019 01:28:00","12/04/2019  
15:43:00","TOT","591956","591956","YES","250","35515794"  
"P-6 DUPMSD","EPA  
6010","35515794002MSD","E83079","7439896","Iron","1980","ug/L","9.2","SPK","1","0","98","1","40","40723","C  
ROOM SLF (HIGH CORNER RD LF)","12/02/2019 14:23:00","AQUEOUS-  
Groundwater","MSD","1.38E+11","3.8","Gen Prep","RES","YES","12/04/2019 01:28:00","12/04/2019  
15:43:00","TOT","591956","591956","YES","2000","35515794"  
"P-6 DUPMSD","EPA  
6010","35515794002MSD","E83079","7439921","Lead","480","ug/L","4.6","SPK","1","0","96","1","10","40723","C  
ROOM SLF (HIGH CORNER RD LF)","12/02/2019 14:23:00","AQUEOUS-  
Groundwater","MSD","1.38E+11","3.8","Gen Prep","RES","YES","12/04/2019 01:28:00","12/04/2019  
15:43:00","TOT","591956","591956","YES","500","35515794"  
"P-6 DUPMSD","EPA  
6010","35515794002MSD","E83079","7439965","Manganese","246","ug/L","0.42","SPK","1","0","96","1","5","4072  
3","CROOM SLF (HIGH CORNER RD LF)","12/02/2019 14:23:00","AQUEOUS-  
Groundwater","MSD","1.38E+11","3.8","Gen Prep","RES","YES","12/04/2019 01:28:00","12/04/2019  
15:43:00","TOT","591956","591956","YES","250","35515794"  
"P-6 DUPMSD","EPA  
6010","35515794002MSD","E83079","7440020","Nickel","242","ug/L","2.1","SPK","1","0","97","1","5","40723","C  
ROOM SLF (HIGH CORNER RD LF)","12/02/2019 14:23:00","AQUEOUS-  
Groundwater","MSD","1.38E+11","3.8","Gen Prep","RES","YES","12/04/2019 01:28:00","12/04/2019

15:43:00","TOT","591956","591956","YES","250","35515794"  
"P-6 DUPMSD","EPA  
6010","35515794002MSD","E83079","7782492","Selenium","693","ug/L","8.5","SPK","1","0","92","0","15","40723  
","CROOM SLF (HIGH CORNER RD LF)","12/02/2019 14:23:00","AQUEOUS-  
Groundwater","MSD","1.38E+11","3.8","Gen Prep","RES","YES","12/04/2019 01:28:00","12/04/2019  
15:43:00","TOT","591956","591956","YES","750","35515794"  
"P-6 DUPMSD","EPA  
6010","35515794002MSD","E83079","7440224","Silver","239","ug/L","1","SPK","1","0","95","1","5","40723","CR  
OOM SLF (HIGH CORNER RD LF)","12/02/2019 14:23:00","AQUEOUS-  
Groundwater","MSD","1.38E+11","3.8","Gen Prep","RES","YES","12/04/2019 01:28:00","12/04/2019  
15:43:00","TOT","591956","591956","YES","250","35515794"  
"P-6 DUPMSD","EPA  
6010","35515794002MSD","E83079","7440235","Sodium","51.2","mg/L","0.27","SPK","1","0","96","2","2","40723"  
","CROOM SLF (HIGH CORNER RD LF)","12/02/2019 14:23:00","AQUEOUS-  
Groundwater","MSD","1.38E+11","3.8","Gen Prep","RES","YES","12/04/2019 01:28:00","12/04/2019  
15:43:00","TOT","591956","591956","YES","50","35515794"  
"P-6 DUPMSD","EPA  
6010","35515794002MSD","E83079","7440622","Vanadium","490","ug/L","1","SPK","1","0","97","1","10","40723",  
"CROOM SLF (HIGH CORNER RD LF)","12/02/2019 14:23:00","AQUEOUS-  
Groundwater","MSD","1.38E+11","3.8","Gen Prep","RES","YES","12/04/2019 01:28:00","12/04/2019  
15:43:00","TOT","591956","591956","YES","500","35515794"  
"P-6 DUPMSD","EPA  
6010","35515794002MSD","E83079","7440666","Zinc","943","ug/L","11","SPK","1","0","94","1","20","40723","CR  
OOM SLF (HIGH CORNER RD LF)","12/02/2019 14:23:00","AQUEOUS-  
Groundwater","MSD","1.38E+11","3.8","Gen Prep","RES","YES","12/04/2019 01:28:00","12/04/2019  
15:43:00","TOT","591956","591956","YES","1000","35515794"  
"Trip Blank 12/2/19","EPA 8260","35515794003","E83079","630206","1,1,1,2-  
Tetrachloroethane","0.32","ug/L","U","0.32","TRG","1","0","0","1","40723","CROOM SLF (HIGH CORNER RD  
LF)","12/02/2019 00:01:00","AQUEOUS-Groundwater","N","1.38E+11","3.8","No Prep","RES","YES","12/09/2019  
14:14:00","12/09/2019 14:14:00","TOT","593374","593374","YES","35515794"  
"Trip Blank 12/2/19","EPA 8260","35515794003","E83079","71556","1,1,1-  
Trichloroethane","0.3","ug/L","U","0.3","TRG","1","0","0","1","40723","CROOM SLF (HIGH CORNER RD  
LF)","12/02/2019 00:01:00","AQUEOUS-Groundwater","N","1.38E+11","3.8","No Prep","RES","YES","12/09/2019  
14:14:00","12/09/2019 14:14:00","TOT","593374","593374","YES","35515794"  
"Trip Blank 12/2/19","EPA 8260","35515794003","E83079","79345","1,1,2,2-  
Tetrachloroethane","0.2","ug/L","U","0.2","TRG","1","0","0","0.5","40723","CROOM SLF (HIGH CORNER RD  
LF)","12/02/2019 00:01:00","AQUEOUS-Groundwater","N","1.38E+11","3.8","No Prep","RES","YES","12/09/2019  
14:14:00","12/09/2019 14:14:00","TOT","593374","593374","YES","35515794"  
"Trip Blank 12/2/19","EPA 8260","35515794003","E83079","79005","1,1,2-  
Trichloroethane","0.3","ug/L","U","0.3","TRG","1","0","0","1","40723","CROOM SLF (HIGH CORNER RD  
LF)","12/02/2019 00:01:00","AQUEOUS-Groundwater","N","1.38E+11","3.8","No Prep","RES","YES","12/09/2019  
14:14:00","12/09/2019 14:14:00","TOT","593374","593374","YES","35515794"  
"Trip Blank 12/2/19","EPA 8260","35515794003","E83079","75343","1,1-  
Dichloroethane","0.34","ug/L","U","0.34","TRG","1","0","0","1","40723","CROOM SLF (HIGH CORNER RD  
LF)","12/02/2019 00:01:00","AQUEOUS-Groundwater","N","1.38E+11","3.8","No Prep","RES","YES","12/09/2019  
14:14:00","12/09/2019 14:14:00","TOT","593374","593374","YES","35515794"  
"Trip Blank 12/2/19","EPA 8260","35515794003","E83079","75354","1,1-  
Dichloroethene","0.27","ug/L","U","0.27","TRG","1","0","0","1","40723","CROOM SLF (HIGH CORNER RD  
LF)","12/02/2019 00:01:00","AQUEOUS-Groundwater","N","1.38E+11","3.8","No Prep","RES","YES","12/09/2019  
14:14:00","12/09/2019 14:14:00","TOT","593374","593374","YES","35515794"  
"Trip Blank 12/2/19","EPA 8260","35515794003","E83079","96184","1,2,3-  
Trichloropropane","1.1","ug/L","U","1.1","TRG","1","0","0","2","40723","CROOM SLF (HIGH CORNER RD  
LF)","12/02/2019 00:01:00","AQUEOUS-Groundwater","N","1.38E+11","3.8","No Prep","RES","YES","12/09/2019  
14:14:00","12/09/2019 14:14:00","TOT","593374","593374","YES","35515794"



"Trip Blank 12/2/19","EPA 8260","35515794003","E83079","96128","1,2-Dibromo-3-chloropropane","1.9","ug/L","U","1.9","TRG","1","0","0","5","40723","CROOM SLF (HIGH CORNER RD LF)","12/02/2019 00:01:00","AQUEOUS-Groundwater","N","1.38E+11","3.8","No Prep","RES","YES","12/09/2019 14:14:00","12/09/2019 14:14:00","TOT","593374","593374","YES","The continuing calibration verification was below the method acceptance limit. The analyte was not detected in the associated samples and the sensitivity of the instrument was verified with a reporting limit check standard.", "35515794"

"Trip Blank 12/2/19","EPA 8260","35515794003","E83079","106934","1,2-Dibromoethane","0.31","ug/L","U","0.31","TRG","1","0","0","1","40723","CROOM SLF (HIGH CORNER RD LF)","12/02/2019 00:01:00","AQUEOUS-Groundwater","N","1.38E+11","3.8","No Prep","RES","YES","12/09/2019 14:14:00","12/09/2019 14:14:00","TOT","593374","593374","YES",,"35515794"

"Trip Blank 12/2/19","EPA 8260","35515794003","E83079","95501","1,2-Dichlorobenzene","0.29","ug/L","U","0.29","TRG","1","0","0","1","40723","CROOM SLF (HIGH CORNER RD LF)","12/02/2019 00:01:00","AQUEOUS-Groundwater","N","1.38E+11","3.8","No Prep","RES","YES","12/09/2019 14:14:00","12/09/2019 14:14:00","TOT","593374","593374","YES",,"35515794"

"Trip Blank 12/2/19","EPA 8260","35515794003","E83079","107062","1,2-Dichloroethane","0.27","ug/L","U","0.27","TRG","1","0","0","1","40723","CROOM SLF (HIGH CORNER RD LF)","12/02/2019 00:01:00","AQUEOUS-Groundwater","N","1.38E+11","3.8","No Prep","RES","YES","12/09/2019 14:14:00","12/09/2019 14:14:00","TOT","593374","593374","YES",,"35515794"

"Trip Blank 12/2/19","EPA 8260","35515794003","E83079","DEP-SURR-002","1,2-Dichloroethane-d4","38.8","ug/L",,"SURR","1","0","97","0","40723","CROOM SLF (HIGH CORNER RD LF)","12/02/2019 00:01:00","AQUEOUS-Groundwater","N","1.38E+11","3.8","No Prep","RES","YES","12/09/2019 14:14:00","12/09/2019 14:14:00","TOT","593374","593374","YES","40",,"35515794"

"Trip Blank 12/2/19","EPA 8260","35515794003","E83079","78875","1,2-Dichloropropane","0.23","ug/L","U","0.23","TRG","1","0","0","1","40723","CROOM SLF (HIGH CORNER RD LF)","12/02/2019 00:01:00","AQUEOUS-Groundwater","N","1.38E+11","3.8","No Prep","RES","YES","12/09/2019 14:14:00","12/09/2019 14:14:00","TOT","593374","593374","YES",,"35515794"

"Trip Blank 12/2/19","EPA 8260","35515794003","E83079","541731","1,3-Dichlorobenzene","0.33","ug/L","U","0.33","TRG","1","0","0","1","40723","CROOM SLF (HIGH CORNER RD LF)","12/02/2019 00:01:00","AQUEOUS-Groundwater","N","1.38E+11","3.8","No Prep","RES","YES","12/09/2019 14:14:00","12/09/2019 14:14:00","TOT","593374","593374","YES",,"35515794"

"Trip Blank 12/2/19","EPA 8260","35515794003","E83079","106467","1,4-Dichlorobenzene","0.28","ug/L","U","0.28","TRG","1","0","0","1","40723","CROOM SLF (HIGH CORNER RD LF)","12/02/2019 00:01:00","AQUEOUS-Groundwater","N","1.38E+11","3.8","No Prep","RES","YES","12/09/2019 14:14:00","12/09/2019 14:14:00","TOT","593374","593374","YES",,"35515794"

"Trip Blank 12/2/19","EPA 8260","35515794003","E83079","78933","2-Butanone","7.5","ug/L","U","7.5","TRG","1","0","0","10","40723","CROOM SLF (HIGH CORNER RD LF)","12/02/2019 00:01:00","AQUEOUS-Groundwater","N","1.38E+11","3.8","No Prep","RES","YES","12/09/2019 14:14:00","12/09/2019 14:14:00","TOT","593374","593374","YES","The continuing calibration verification was below the method acceptance limit. The analyte was not detected in the associated samples and the sensitivity of the instrument was verified with a reporting limit check standard.", "35515794"

"Trip Blank 12/2/19","EPA 8260","35515794003","E83079","110758","2-Chloroethylvinyl ether","1.4","ug/L","U","1.4","TRG","1","0","0","40","40723","CROOM SLF (HIGH CORNER RD LF)","12/02/2019 00:01:00","AQUEOUS-Groundwater","N","1.38E+11","3.8","No Prep","RES","YES","12/09/2019 14:14:00","12/09/2019 14:14:00","TOT","593374","593374","YES","Acid preservation may not be appropriate for the analysis of 2-Chloroethylvinyl ether.", "35515794"

"Trip Blank 12/2/19","EPA 8260","35515794003","E83079","591786","2-Hexanone","0.85","ug/L","U","0.85","TRG","1","0","0","10","40723","CROOM SLF (HIGH CORNER RD LF)","12/02/2019 00:01:00","AQUEOUS-Groundwater","N","1.38E+11","3.8","No Prep","RES","YES","12/09/2019 14:14:00","12/09/2019 14:14:00","TOT","593374","593374","YES",,"35515794"

"Trip Blank 12/2/19","EPA 8260","35515794003","E83079","DEP-SURR-019","4-Bromofluorobenzene","39.7","ug/L",,"SURR","1","0","99","0","40723","CROOM SLF (HIGH CORNER RD LF)","12/02/2019 00:01:00","AQUEOUS-Groundwater","N","1.38E+11","3.8","No Prep","RES","YES","12/09/2019 14:14:00","12/09/2019 14:14:00","TOT","593374","593374","YES","40",,"35515794"

"Trip Blank 12/2/19","EPA 8260","35515794003","E83079","108101","4-Methyl-2-

pentanone","0.32","ug/L","U","0.32","TRG","1","0","0","10","40723","CROOM SLF (HIGH CORNER RD LF)","12/02/2019 00:01:00","AQUEOUS-Groundwater","N","1.38E+11","3.8","No Prep","RES","YES","12/09/2019 14:14:00","12/09/2019 14:14:00","TOT","593374","593374","YES",,"35515794"  
"Trip Blank 12/2/19","EPA  
8260","35515794003","E83079","67641","Acetone","5.3","ug/L","U","5.3","TRG","1","0","0","20","40723","CROOM SLF (HIGH CORNER RD LF)","12/02/2019 00:01:00","AQUEOUS-Groundwater","N","1.38E+11","3.8","No Prep","RES","YES","12/09/2019 14:14:00","12/09/2019 14:14:00","TOT","593374","593374","YES",,"35515794"  
"Trip Blank 12/2/19","EPA  
8260","35515794003","E83079","107131","Acrylonitrile","3.7","ug/L","U","3.7","TRG","1","0","0","10","40723","CROOM SLF (HIGH CORNER RD LF)","12/02/2019 00:01:00","AQUEOUS-Groundwater","N","1.38E+11","3.8","No Prep","RES","YES","12/09/2019 14:14:00","12/09/2019 14:14:00","TOT","593374","593374","YES",,"35515794"  
"Trip Blank 12/2/19","EPA  
8260","35515794003","E83079","71432","Benzene","0.3","ug/L","U","0.3","TRG","1","0","0","1","40723","CROOM SLF (HIGH CORNER RD LF)","12/02/2019 00:01:00","AQUEOUS-Groundwater","N","1.38E+11","3.8","No Prep","RES","YES","12/09/2019 14:14:00","12/09/2019 14:14:00","TOT","593374","593374","YES",,"35515794"  
"Trip Blank 12/2/19","EPA  
8260","35515794003","E83079","74975","Bromochloromethane","0.37","ug/L","U","0.37","TRG","1","0","0","1","40723","CROOM SLF (HIGH CORNER RD LF)","12/02/2019 00:01:00","AQUEOUS-Groundwater","N","1.38E+11","3.8","No Prep","RES","YES","12/09/2019 14:14:00","12/09/2019 14:14:00","TOT","593374","593374","YES",,"35515794"  
"Trip Blank 12/2/19","EPA  
8260","35515794003","E83079","75274","Bromodichloromethane","0.19","ug/L","U","0.19","TRG","1","0","0","0.6","40723","CROOM SLF (HIGH CORNER RD LF)","12/02/2019 00:01:00","AQUEOUS-Groundwater","N","1.38E+11","3.8","No Prep","RES","YES","12/09/2019 14:14:00","12/09/2019 14:14:00","TOT","593374","593374","YES",,"35515794"  
"Trip Blank 12/2/19","EPA  
8260","35515794003","E83079","75252","Bromoform","2.6","ug/L","U","2.6","TRG","1","0","0","3","40723","CROOM SLF (HIGH CORNER RD LF)","12/02/2019 00:01:00","AQUEOUS-Groundwater","N","1.38E+11","3.8","No Prep","RES","YES","12/09/2019 14:14:00","12/09/2019 14:14:00","TOT","593374","593374","YES",,"The continuing calibration verification was below the method acceptance limit. The analyte was not detected in the associated samples and the sensitivity of the instrument was verified with a reporting limit check standard.",,"35515794"  
"Trip Blank 12/2/19","EPA  
8260","35515794003","E83079","74839","Bromomethane","4","ug/L","U","4","TRG","1","0","0","5","40723","CROOM SLF (HIGH CORNER RD LF)","12/02/2019 00:01:00","AQUEOUS-Groundwater","N","1.38E+11","3.8","No Prep","RES","YES","12/09/2019 14:14:00","12/09/2019 14:14:00","TOT","593374","593374","YES",,"35515794"  
"Trip Blank 12/2/19","EPA 8260","35515794003","E83079","75150","Carbon disulfide","0.45","ug/L","U","0.45","TRG","1","0","0","10","40723","CROOM SLF (HIGH CORNER RD LF)","12/02/2019 00:01:00","AQUEOUS-Groundwater","N","1.38E+11","3.8","No Prep","RES","YES","12/09/2019 14:14:00","12/09/2019 14:14:00","TOT","593374","593374","YES",,"35515794"  
"Trip Blank 12/2/19","EPA 8260","35515794003","E83079","56235","Carbon tetrachloride","1.1","ug/L","U","1.1","TRG","1","0","0","3","40723","CROOM SLF (HIGH CORNER RD LF)","12/02/2019 00:01:00","AQUEOUS-Groundwater","N","1.38E+11","3.8","No Prep","RES","YES","12/09/2019 14:14:00","12/09/2019 14:14:00","TOT","593374","593374","YES",,"35515794"  
"Trip Blank 12/2/19","EPA  
8260","35515794003","E83079","108907","Chlorobenzene","0.35","ug/L","U","0.35","TRG","1","0","0","1","40723","CROOM SLF (HIGH CORNER RD LF)","12/02/2019 00:01:00","AQUEOUS-Groundwater","N","1.38E+11","3.8","No Prep","RES","YES","12/09/2019 14:14:00","12/09/2019 14:14:00","TOT","593374","593374","YES",,"35515794"  
"Trip Blank 12/2/19","EPA  
8260","35515794003","E83079","75003","Chloroethane","3.7","ug/L","U","3.7","TRG","1","0","0","10","40723","CROOM SLF (HIGH CORNER RD LF)","12/02/2019 00:01:00","AQUEOUS-Groundwater","N","1.38E+11","3.8","No Prep","RES","YES","12/09/2019 14:14:00","12/09/2019 14:14:00","TOT","593374","593374","YES",,"35515794"  
"Trip Blank 12/2/19","EPA  
8260","35515794003","E83079","67663","Chloroform","0.32","ug/L","U","0.32","TRG","1","0","0","1","40723","CR

OOM SLF (HIGH CORNER RD LF),"12/02/2019 00:01:00","AQUEOUS-Groundwater","N","1.38E+11","3.8","No Prep","RES","YES","12/09/2019 14:14:00","12/09/2019 14:14:00","TOT","593374","593374","YES",,"35515794"  
"Trip Blank 12/2/19","EPA  
8260","35515794003","E83079","74873","Chloromethane","0.97",,"ug/L","U","0.97","TRG","1","0",,"0","1","40723",  
"CROOM SLF (HIGH CORNER RD LF),"12/02/2019 00:01:00","AQUEOUS-Groundwater","N","1.38E+11","3.8","No Prep","RES","YES","12/09/2019 14:14:00","12/09/2019 14:14:00","TOT","593374","593374","YES",,"35515794"  
"Trip Blank 12/2/19","EPA 8260","35515794003","E83079","156592","cis-1,2-Dichloroethene","0.27",,"ug/L","U","0.27","TRG","1","0",,"0","1","40723",  
"CROOM SLF (HIGH CORNER RD LF),"12/02/2019 00:01:00","AQUEOUS-Groundwater","N","1.38E+11","3.8","No Prep","RES","YES","12/09/2019 14:14:00","12/09/2019 14:14:00","TOT","593374","593374","YES",,"35515794"  
"Trip Blank 12/2/19","EPA 8260","35515794003","E83079","10061015","cis-1,3-Dichloropropene","0.17",,"ug/L","U","0.17","TRG","1","0",,"0","0.5","40723",  
"CROOM SLF (HIGH CORNER RD LF),"12/02/2019 00:01:00","AQUEOUS-Groundwater","N","1.38E+11","3.8","No Prep","RES","YES","12/09/2019 14:14:00","12/09/2019 14:14:00","TOT","593374","593374","YES",,"35515794"  
"Trip Blank 12/2/19","EPA  
8260","35515794003","E83079","124481","Dibromochloromethane","0.45",,"ug/L","U","0.45","TRG","1","0",,"0","2",  
"40723",  
"CROOM SLF (HIGH CORNER RD LF),"12/02/2019 00:01:00","AQUEOUS-Groundwater","N","1.38E+11","3.8","No Prep","RES","YES","12/09/2019 14:14:00","12/09/2019 14:14:00","TOT","593374","593374","YES",,"35515794"  
"Trip Blank 12/2/19","EPA  
8260","35515794003","E83079","74953","Dibromomethane","0.68",,"ug/L","U","0.68","TRG","1","0",,"0","2",  
"40723",  
"CROOM SLF (HIGH CORNER RD LF),"12/02/2019 00:01:00","AQUEOUS-Groundwater","N","1.38E+11","3.8","No Prep","RES","YES","12/09/2019 14:14:00","12/09/2019 14:14:00","TOT","593374","593374","YES",,"35515794"  
"Trip Blank 12/2/19","EPA  
8260","35515794003","E83079","75718","Dichlorodifluoromethane","0.26",,"ug/L","U","0.26","TRG","1","0",,"0","1",  
"40723",  
"CROOM SLF (HIGH CORNER RD LF),"12/02/2019 00:01:00","AQUEOUS-Groundwater","N","1.38E+11","3.8","No Prep","RES","YES","12/09/2019 14:14:00","12/09/2019 14:14:00","TOT","593374","593374","YES",,"35515794"  
"Trip Blank 12/2/19","EPA  
8260","35515794003","E83079","100414","Ethylbenzene","0.3",,"ug/L","U","0.3","TRG","1","0",,"0","1",  
"40723",  
"CROOM SLF (HIGH CORNER RD LF),"12/02/2019 00:01:00","AQUEOUS-Groundwater","N","1.38E+11","3.8","No Prep","RES","YES","12/09/2019 14:14:00","12/09/2019 14:14:00","TOT","593374","593374","YES",,"35515794"  
"Trip Blank 12/2/19","EPA  
8260","35515794003","E83079","74884","Iodomethane","9.3",,"ug/L","U","9.3","TRG","1","0",,"0","10",  
"40723",  
"CROOM SLF (HIGH CORNER RD LF),"12/02/2019 00:01:00","AQUEOUS-Groundwater","N","1.38E+11","3.8","No Prep","RES","YES","12/09/2019 14:14:00","12/09/2019 14:14:00","TOT","593374","593374","YES",,"35515794"  
"Trip Blank 12/2/19","EPA 8260","35515794003","E83079","75092","Methylene Chloride","2",,"ug/L","U","2","TRG","1","0",,"0","5",  
"40723",  
"CROOM SLF (HIGH CORNER RD LF),"12/02/2019 00:01:00","AQUEOUS-Groundwater","N","1.38E+11","3.8","No Prep","RES","YES","12/09/2019 14:14:00","12/09/2019 14:14:00","TOT","593374","593374","YES",,"35515794"  
"Trip Blank 12/2/19","EPA 8260","35515794003","E83079","1634044","Methyl-t-butyl ether","0.51",,"ug/L","U","0.51","TRG","1","0",,"0","2",  
"40723",  
"CROOM SLF (HIGH CORNER RD LF),"12/02/2019 00:01:00","AQUEOUS-Groundwater","N","1.38E+11","3.8","No Prep","RES","YES","12/09/2019 14:14:00","12/09/2019 14:14:00","TOT","593374","593374","YES",,"35515794"  
"Trip Blank 12/2/19","EPA  
8260","35515794003","E83079","100425","Styrene","0.26",,"ug/L","U","0.26","TRG","1","0",,"0","1",  
"40723",  
"CROOM SLF (HIGH CORNER RD LF),"12/02/2019 00:01:00","AQUEOUS-Groundwater","N","1.38E+11","3.8","No Prep","RES","YES","12/09/2019 14:14:00","12/09/2019 14:14:00","TOT","593374","593374","YES",,"35515794"  
"Trip Blank 12/2/19","EPA  
8260","35515794003","E83079","127184","Tetrachloroethene","0.38",,"ug/L","U","0.38","TRG","1","0",,"0","1",  
"40723",  
"CROOM SLF (HIGH CORNER RD LF),"12/02/2019 00:01:00","AQUEOUS-Groundwater","N","1.38E+11","3.8","No Prep","RES","YES","12/09/2019 14:14:00","12/09/2019

14:14:00","TOT","593374","593374","YES",,,,"35515794"

"Trip Blank 12/2/19","EPA 8260","35515794003","E83079","108883","Toluene","0.33",,"ug/L","U","0.33","TRG","1","0",,"0","1","40723","CROOM SLF (HIGH CORNER RD LF)","12/02/2019 00:01:00","AQUEOUS-Groundwater","N","1.38E+11","3.8","No Prep","RES","YES","12/09/2019 14:14:00","12/09/2019 14:14:00","TOT","593374","593374","YES",,,,"35515794"

"Trip Blank 12/2/19","EPA 8260","35515794003","E83079","DEP-SURR-038","Toluene-d8","39.8",,"ug/L",,,,"SURR","1","0","99","0",,"40723","CROOM SLF (HIGH CORNER RD LF)","12/02/2019 00:01:00","AQUEOUS-Groundwater","N","1.38E+11","3.8","No Prep","RES","YES","12/09/2019 14:14:00","12/09/2019 14:14:00","TOT","593374","593374","YES","40",,"35515794"

"Trip Blank 12/2/19","EPA 8260","35515794003","E83079","156605","trans-1,2-Dichloroethene","0.23",,"ug/L","U","0.23","TRG","1","0",,"0","1","40723","CROOM SLF (HIGH CORNER RD LF)","12/02/2019 00:01:00","AQUEOUS-Groundwater","N","1.38E+11","3.8","No Prep","RES","YES","12/09/2019 14:14:00","12/09/2019 14:14:00","TOT","593374","593374","YES",,,,"35515794"

"Trip Blank 12/2/19","EPA 8260","35515794003","E83079","10061026","trans-1,3-Dichloropropene","0.17",,"ug/L","U","0.17","TRG","1","0",,"0","0.5","40723","CROOM SLF (HIGH CORNER RD LF)","12/02/2019 00:01:00","AQUEOUS-Groundwater","N","1.38E+11","3.8","No Prep","RES","YES","12/09/2019 14:14:00","12/09/2019 14:14:00","TOT","593374","593374","YES",,,,"35515794"

"Trip Blank 12/2/19","EPA 8260","35515794003","E83079","79016","Trichloroethene","0.36",,"ug/L","U","0.36","TRG","1","0",,"0","1","40723","CROOM SLF (HIGH CORNER RD LF)","12/02/2019 00:01:00","AQUEOUS-Groundwater","N","1.38E+11","3.8","No Prep","RES","YES","12/09/2019 14:14:00","12/09/2019 14:14:00","TOT","593374","593374","YES",,,,"35515794"

"Trip Blank 12/2/19","EPA 8260","35515794003","E83079","75694","Trichlorofluoromethane","0.35",,"ug/L","U","0.35","TRG","1","0",,"0","1","40723","CROOM SLF (HIGH CORNER RD LF)","12/02/2019 00:01:00","AQUEOUS-Groundwater","N","1.38E+11","3.8","No Prep","RES","YES","12/09/2019 14:14:00","12/09/2019 14:14:00","TOT","593374","593374","YES",,,,"35515794"

"Trip Blank 12/2/19","EPA 8260","35515794003","E83079","108054","Vinyl acetate","0.19",,"ug/L","UJ","0.19","TRG","1","0",,"0","10","40723","CROOM SLF (HIGH CORNER RD LF)","12/02/2019 00:01:00","AQUEOUS-Groundwater","N","1.38E+11","3.8","No Prep","RES","YES","12/09/2019 14:14:00","12/09/2019 14:14:00","TOT","593374","593374","YES",,"Analyte recovery in the laboratory control sample (LCS) was below QC limits. Results for this analyte in associated samples may be biased low. The continuing calibration verification was below the method acceptance limit. The analyte was not detected in",,"35515794"

"Trip Blank 12/2/19","EPA 8260","35515794003","E83079","75014","Vinyl chloride","0.39",,"ug/L","U","0.39","TRG","1","0",,"0","1","40723","CROOM SLF (HIGH CORNER RD LF)","12/02/2019 00:01:00","AQUEOUS-Groundwater","N","1.38E+11","3.8","No Prep","RES","YES","12/09/2019 14:14:00","12/09/2019 14:14:00","TOT","593374","593374","YES",,,,"35515794"

"Trip Blank 12/2/19","EPA 8260","35515794003","E83079","1330207","Xylenes-Total","2.1",,"ug/L","U","2.1","TRG","1","0",,"0","5","40723","CROOM SLF (HIGH CORNER RD LF)","12/02/2019 00:01:00","AQUEOUS-Groundwater","N","1.38E+11","3.8","No Prep","RES","YES","12/09/2019 14:14:00","12/09/2019 14:14:00","TOT","593374","593374","YES",,,,"35515794"









Water according to the project library. Make sure that AnalyteType = SPK. ",,,,1,"B"

,"0013",,"Missing record",,"Boron is not reported as a spiked compound in the MSD identified as LabSampleID 35516182001MSD for Method EPA 6020. This analyte must be reported for this method and matrix equivalent to Water according to the project library. Make sure that AnalyteType = SPK. ",,,,1,"B"

,"0013",,"Missing record",,"Cadmium is not reported as a spiked compound in the MSD identified as LabSampleID 35516182001MSD for Method EPA 6020. This analyte must be reported for this method and matrix equivalent to Water according to the project library. Make sure that AnalyteType = SPK. ",,,,1,"B"

,"0013",,"Missing record",,"Chromium is not reported as a spiked compound in the MSD identified as LabSampleID 35516182001MSD for Method EPA 6020. This analyte must be reported for this method and matrix equivalent to Water according to the project library. Make sure that AnalyteType = SPK. ",,,,1,"B"

,"0013",,"Missing record",,"Cobalt is not reported as a spiked compound in the MSD identified as LabSampleID 35516182001MSD for Method EPA 6020. This analyte must be reported for this method and matrix equivalent to Water according to the project library. Make sure that AnalyteType = SPK. ",,,,1,"B"

1751,"0007",,"ReportingLimit",,"The Chloride Reporting Limit value of 5 mg/L reported in this record for Method EPA 300.0 (Chloride) in Matrix AQUEOUS-Groundwater exceeds the project library reporting limit of 4 mg/L (corrected for dilution, if applicable).",,,,1,"A"

746,"0007",,"ReportingLimit",,"The Chloride Reporting Limit value of 5 mg/L reported in this record for Method EPA 300.0 (Chloride) in Matrix AQUEOUS-Groundwater exceeds the project library reporting limit of 4 mg/L (corrected for dilution, if applicable).",,,,1,"A"

1994,"0007",,"ReportingLimit",,"The Chloride Reporting Limit value of 5 mg/L reported in this record for Method EPA 300.0 (Chloride) in Matrix AQUEOUS-Other exceeds the project library reporting limit of 4 mg/L (corrected for dilution, if applicable).",,,,1,"A"

1995,"0007",,"ReportingLimit",,"The Chloride Reporting Limit value of 5 mg/L reported in this record for Method EPA 300.0 (Chloride) in Matrix AQUEOUS-Other exceeds the project library reporting limit of 4 mg/L (corrected for dilution, if applicable).",,,,1,"A"

10,"0007",,"ReportingLimit",,"The Chloride Reporting Limit value of 5 mg/L reported in this record for Method EPA 300.0 (Chloride) in Matrix AQUEOUS-Other exceeds the project library reporting limit of 4 mg/L (corrected for dilution, if applicable).",,,,1,"A"

1999,"0007",,"ReportingLimit",,"The Chloride Reporting Limit value of 5 mg/L reported in this record for Method EPA 300.0 (Chloride) in Matrix AQUEOUS-Other exceeds the project library reporting limit of 4 mg/L (corrected for dilution, if applicable).",,,,1,"A"

2000,"0007",,"ReportingLimit",,"The Chloride Reporting Limit value of 5 mg/L reported in this record for Method EPA 300.0 (Chloride) in Matrix AQUEOUS-Other exceeds the project library reporting limit of 4 mg/L (corrected for dilution, if applicable).",,,,1,"A"

984,"0007",,"ReportingLimit",,"The Chloride Reporting Limit value of 5 mg/L reported in this record for Method EPA 300.0 (Chloride) in Matrix AQUEOUS-Other exceeds the project library reporting limit of 4 mg/L (corrected for dilution, if applicable).",,,,1,"A"

2002,"0007",,"ReportingLimit",,"The Chloride Reporting Limit value of 10 mg/L reported in this record for Method EPA 300.0 (Chloride) in Matrix AQUEOUS-Other exceeds the project library reporting limit of 8 mg/L (corrected for dilution, if applicable).",,,,1,"A"

2003,"0007",,"ReportingLimit",,"The Chloride Reporting Limit value of 10 mg/L reported in this record for Method EPA 300.0 (Chloride) in Matrix AQUEOUS-Other exceeds the project library reporting limit of 8 mg/L (corrected for dilution, if applicable).",,,,1,"A"

2005,"0007",,"ReportingLimit",,"The Chloride Reporting Limit value of 5 mg/L reported in this record for Method EPA 300.0 (Chloride) in Matrix AQUEOUS-Other exceeds the project library reporting limit of 4 mg/L (corrected for dilution, if applicable).",,,,1,"A"

2006,"0007",,"ReportingLimit",,"The Chloride Reporting Limit value of 5 mg/L reported in this record for Method EPA 300.0 (Chloride) in Matrix AQUEOUS-Other exceeds the project library reporting limit of 4 mg/L (corrected for dilution, if applicable).",,,,1,"A"

9,"0007",,"ReportingLimit",,"The Chloride Reporting Limit value of 5 mg/L reported in this record for Method EPA 300.0 (Chloride) in Matrix AQUEOUS-Other exceeds the project library reporting limit of 4 mg/L (corrected for dilution, if applicable).",,,,1,"A"

666,"0007",,"ReportingLimit",,"The Chloride Reporting Limit value of 5 mg/L reported in this record for Method EPA 300.0 (Chloride) in Matrix AQUEOUS-Other exceeds the project library reporting limit of 4 mg/L (corrected for



dilution, if applicable).",,,,1,"A"

306,"0007","ReportingLimit","The Chloride Reporting Limit value of 5 mg/L reported in this record for Method EPA 300.0 (Chloride) in Matrix AQUEOUS-Other exceeds the project library reporting limit of 4 mg/L (corrected for dilution, if applicable).",,,,1,"A"

1375,"0007","ReportingLimit","The Chloride Reporting Limit value of 5 mg/L reported in this record for Method EPA 300.0 (Chloride) in Matrix AQUEOUS-Groundwater exceeds the project library reporting limit of 4 mg/L (corrected for dilution, if applicable).",,,,1,"A"

53,"0007","ReportingLimit","The Chloride Reporting Limit value of 5 mg/L reported in this record for Method EPA 300.0 (Chloride) in Matrix AQUEOUS-Other exceeds the project library reporting limit of 4 mg/L (corrected for dilution, if applicable).",,,,1,"A"

1213,"0007","ReportingLimit","The Chloride Reporting Limit value of 5 mg/L reported in this record for Method EPA 300.0 (Chloride) in Matrix AQUEOUS-Groundwater exceeds the project library reporting limit of 4 mg/L (corrected for dilution, if applicable).",,,,1,"A"

1993,"0007","ReportingLimit","The Chloride Reporting Limit value of 5 mg/L reported in this record for Method EPA 300.0 (Chloride) in Matrix AQUEOUS-Other exceeds the project library reporting limit of 4 mg/L (corrected for dilution, if applicable).",,,,1,"A"

1910,"0007","ReportingLimit","The Chloride Reporting Limit value of 5 mg/L reported in this record for Method EPA 300.0 (Chloride) in Matrix AQUEOUS-Groundwater exceeds the project library reporting limit of 4 mg/L (corrected for dilution, if applicable).",,,,1,"A"

1998,"0007","ReportingLimit","The Chloride Reporting Limit value of 5 mg/L reported in this record for Method EPA 300.0 (Chloride) in Matrix AQUEOUS-Other exceeds the project library reporting limit of 4 mg/L (corrected for dilution, if applicable).",,,,1,"A"

2001,"0007","ReportingLimit","The Chloride Reporting Limit value of 10 mg/L reported in this record for Method EPA 300.0 (Chloride) in Matrix AQUEOUS-Other exceeds the project library reporting limit of 8 mg/L (corrected for dilution, if applicable).",,,,1,"A"

2004,"0007","ReportingLimit","The Chloride Reporting Limit value of 5 mg/L reported in this record for Method EPA 300.0 (Chloride) in Matrix AQUEOUS-Other exceeds the project library reporting limit of 4 mg/L (corrected for dilution, if applicable).",,,,1,"A"

307,"0007","ReportingLimit","The Chloride Reporting Limit value of 5 mg/L reported in this record for Method EPA 300.0 (Chloride) in Matrix AQUEOUS-Other exceeds the project library reporting limit of 4 mg/L (corrected for dilution, if applicable).",,,,1,"A"

987,"0007","ReportingLimit","The Residues- Filterable (TDS) Reporting Limit value of 100 mg/L reported in this record for Method SM18 2540 C in Matrix AQUEOUS-Other exceeds the project library reporting limit of 10 mg/L (corrected for dilution, if applicable).",,,,1,"A"

988,"0007","ReportingLimit","The Residues- Filterable (TDS) Reporting Limit value of 100 mg/L reported in this record for Method SM18 2540 C in Matrix AQUEOUS-Other exceeds the project library reporting limit of 10 mg/L (corrected for dilution, if applicable).",,,,1,"A"

1160,"0007","ReportingLimit","The 1,2-Dibromoethane Reporting Limit value of 1 ug/L reported in this record for Method EPA 8260 in Matrix AQUEOUS-Other exceeds the project library reporting limit of 0.1 ug/L (corrected for dilution, if applicable).",,,,1,"A"

255,"0007","ReportingLimit","The 1,2-Dibromoethane Reporting Limit value of 1 ug/L reported in this record for Method EPA 8260 in Matrix AQUEOUS-Other exceeds the project library reporting limit of 0.1 ug/L (corrected for dilution, if applicable).",,,,1,"A"

1001,"0007","ReportingLimit","The 1,2-Dibromoethane Reporting Limit value of 1 ug/L reported in this record for Method EPA 8260 in Matrix AQUEOUS-Other exceeds the project library reporting limit of 0.1 ug/L (corrected for dilution, if applicable).",,,,1,"A"

1054,"0007","ReportingLimit","The 1,2-Dibromoethane Reporting Limit value of 1 ug/L reported in this record for Method EPA 8260 in Matrix AQUEOUS-Other exceeds the project library reporting limit of 0.1 ug/L (corrected for dilution, if applicable).",,,,1,"A"

1107,"0007","ReportingLimit","The 1,2-Dibromoethane Reporting Limit value of 1 ug/L reported in this record for Method EPA 8260 in Matrix AQUEOUS-Other exceeds the project library reporting limit of 0.1 ug/L (corrected for dilution, if applicable).",,,,1,"A"

865,"0007","ReportingLimit","The 1,2-Dibromoethane Reporting Limit value of 1 ug/L reported in this record for Method EPA 8260 in Matrix AQUEOUS-Groundwater exceeds the project library reporting limit of 0.1 ug/L (corrected







[illegible]







[illegible]





[illegible]





dilution, if applicable).",,,,1,"A"

1026,"0007"',"ReportingLimit"', "The cis-1,2-Dichloroethene Reporting Limit value of 1 ug/L reported in this record for Method EPA 8260 in Matrix AQUEOUS-Other exceeds the project library reporting limit of 0.2 ug/L (corrected for dilution, if applicable).",,,,,1,"A"

549,"0007","ReportingLimit","The cis-1,2-Dichloroethene Reporting Limit value of 1 ug/L reported in this record for Method EPA 8260 in Matrix AQUEOUS-Other exceeds the project library reporting limit of 0.2 ug/L (corrected for dilution, if applicable).",1,"A"

227,"0007" ,"ReportingLimit","The cis-1,2-Dichloroethene Reporting Limit value of 1 ug/L reported in this record for Method EPA 8260 in Matrix AQUEOUS-Other exceeds the project library reporting limit of 0.2 ug/L (corrected for dilution, if applicable).",,,,1,"A"

1350,"0007" ,,"ReportingLimit" ,,"The cis-1,2-Dichloroethene Reporting Limit value of 1 ug/L reported in this record for Method EPA 8260 in Matrix AQUEOUS-Groundwater exceeds the project library reporting limit of 0.2 ug/L (corrected for dilution, if applicable).",,,,1,"A"

2095,"0007","ReportingLimit","The cis-1,2-Dichloroethene Reporting Limit value of 1 ug/L reported in this record for Method EPA 8260 in Matrix AQUEOUS-Other exceeds the project library reporting limit of 0.2 ug/L (corrected for dilution, if applicable).",,,,1,"A"

2562,"0007","ReportingLimit","The cis-1,2-Dichloroethene Reporting Limit value of 1 ug/L reported in this record for Method EPA 8260 in Matrix AQUEOUS-Other exceeds the project library reporting limit of 0.2 ug/L (corrected for dilution, if applicable).",,,,1,"A"

2197,"0007"',"ReportingLimit"',"The cis-1,2-Dichloroethene Reporting Limit value of 1 ug/L reported in this record for Method EPA 8260 in Matrix AQUEOUS-Other exceeds the project library reporting limit of 0.2 ug/L (corrected for dilution, if applicable).",,,,,1,"A"

339,"0007","ReportingLimit","The cis-1,2-Dichloroethene Reporting Limit value of 1 ug/L reported in this record for Method EPA 8260 in Matrix AQUEOUS-Other exceeds the project library reporting limit of 0.2 ug/L (corrected for dilution, if applicable).",,,1,"A"

2248,"0007" ,,"ReportingLimit" ,,"The cis-1,2-Dichloroethene Reporting Limit value of 1 ug/L reported in this record for Method EPA 8260 in Matrix AQUEOUS-Other exceeds the project library reporting limit of 0.2 ug/L (corrected for dilution, if applicable)." ,,,,1,"A"

1079,"0007"',"ReportingLimit',"The cis-1,2-Dichloroethene Reporting Limit value of 1 ug/L reported in this record for Method EPA 8260 in Matrix AQUEOUS-Other exceeds the project library reporting limit of 0.2 ug/L (corrected for dilution, if applicable).",,,,1,"A"

2299,"0007"',"ReportingLimit',"The cis-1,2-Dichloroethene Reporting Limit value of 1 ug/L reported in this record for Method EPA 8260 in Matrix AQUEOUS-Other exceeds the project library reporting limit of 0.2 ug/L (corrected for dilution, if applicable).",,,,1,"A"

493,"0007","ReportingLimit","The cis-1,2-Dichloroethene Reporting Limit value of 1 ug/L reported in this record for Method EPA 8260 in Matrix AQUEOUS-Other exceeds the project library reporting limit of 0.2 ug/L (corrected for dilution, if applicable).",,,,1,"A"

723,"0007" ,,"ReportingLimit" ,,"The cis-1,2-Dichloroethene Reporting Limit value of 1 ug/L reported in this record for Method EPA 8260 in Matrix AQUEOUS-Groundwater exceeds the project library reporting limit of 0.2 ug/L (corrected for dilution, if applicable)." ,,,,1,"A"

1145,"0007" ,,"ReportingLimit" ,,"The trans-1,2-Dichloroethene Reporting Limit value of 1 ug/L reported in this record for Method EPA 8260 in Matrix AQUEOUS-Other exceeds the project library reporting limit of 0.8 ug/L (corrected for dilution, if applicable)." ,,,,1,"A"

1979,"0007" ,,"ReportingLimit" ,,"The trans-1,2-Dichloroethene Reporting Limit value of 1 ug/L reported in this record for Method EPA 8260 in Matrix AQUEOUS-Groundwater exceeds the project library reporting limit of 0.8 ug/L (corrected for dilution, if applicable)." ,,,,1,"A"

562,"0007" ,,"ReportingLimit" ,,"The trans-1,2-Dichloroethene Reporting Limit value of 1 ug/L reported in this record  
for Method EPA 8260 in Matrix AQUEOUS-Other exceeds the project library reporting limit of 0.8 ug/L (corrected for  
dilution, if applicable).",,,,1,"A"

1900,"0007" ,"ReportingLimit" ,"The trans-1,2-Dichloroethene Reporting Limit value of 1 ug/L reported in this record for Method EPA 8260 in Matrix AQUEOUS-Groundwater exceeds the project library reporting limit of 0.8 ug/L (corrected for dilution, if applicable)." ,,,1,"A"

2312,"0007",,"ReportingLimit",,"The trans-1,2-Dichloroethene Reporting Limit value of 1 ug/L reported in this record for Method EPA 8260 in Matrix AQUEOUS-Other exceeds the project library reporting limit of 0.8 ug/L (corrected for

















248,"0007","ReportingLimit","The 1,1,1-Trichloroethane Reporting Limit value of 1 ug/L reported in this record for Method EPA 8260 in Matrix AQUEOUS-Other exceeds the project library reporting limit of 0.8 ug/L (corrected for dilution, if applicable).",,,,1,"A"

2269,"0007",,"ReportingLimit",,"The 1,1,1-Trichloroethane Reporting Limit value of 1 ug/L reported in this record for Method EPA 8260 in Matrix AQUEOUS-Other exceeds the project library reporting limit of 0.8 ug/L (corrected for dilution, if applicable).",,,,1,"A"

463,"0007",,"ReportingLimit",,"The 1,1,1-Trichloroethane Reporting Limit value of 1 ug/L reported in this record for Method EPA 8260 in Matrix AQUEOUS-Other exceeds the project library reporting limit of 0.8 ug/L (corrected for dilution, if applicable).",,,,1,"A"

519,"0007",,"ReportingLimit",,"The 1,1,1-Trichloroethane Reporting Limit value of 1 ug/L reported in this record for Method EPA 8260 in Matrix AQUEOUS-Other exceeds the project library reporting limit of 0.8 ug/L (corrected for dilution, if applicable).",,,,1,"A"

2116,"0007",,"ReportingLimit",,"The 1,1,1-Trichloroethane Reporting Limit value of 1 ug/L reported in this record for Method EPA 8260 in Matrix AQUEOUS-Other exceeds the project library reporting limit of 0.8 ug/L (corrected for dilution, if applicable).",,,,1,"A"

332,"0007",,"ReportingLimit",,"The Bromomethane Reporting Limit value of 5 ug/L reported in this record for Method EPA 8260 in Matrix AQUEOUS-Other exceeds the project library reporting limit of 2 ug/L (corrected for dilution, if applicable).",,,,1,"A"

2190,"0007",,"ReportingLimit",,"The Bromomethane Reporting Limit value of 5 ug/L reported in this record for Method EPA 8260 in Matrix AQUEOUS-Other exceeds the project library reporting limit of 2 ug/L (corrected for dilution, if applicable).",,,,1,"A"

2241,"0007",,"ReportingLimit",,"The Bromomethane Reporting Limit value of 5 ug/L reported in this record for Method EPA 8260 in Matrix AQUEOUS-Other exceeds the project library reporting limit of 2 ug/L (corrected for dilution, if applicable).",,,,1,"A"

1019,"0007",,"ReportingLimit",,"The Bromomethane Reporting Limit value of 5 ug/L reported in this record for Method EPA 8260 in Matrix AQUEOUS-Other exceeds the project library reporting limit of 2 ug/L (corrected for dilution, if applicable).",,,,1,"A"

0723\_20191202\_SWldd\_ErrorLog.txt[1/15/2020 3:49:51 PM]











dilution, if applicable).",,,,1,"A"

546,"0007" ,"ReportingLimit","The Chloroethane Reporting Limit value of 10 ug/L reported in this record for Method  
EPA 8260 in Matrix AQUEOUS-Other exceeds the project library reporting limit of 2 ug/L (corrected for dilution, if  
applicable).",,,,1,"A"

597,"0007" ,"ReportingLimit","The Chloroethane Reporting Limit value of 10 ug/L reported in this record for Method  
EPA 8260 in Matrix AQUEOUS-Other exceeds the project library reporting limit of 2 ug/L (corrected for dilution, if  
applicable).",,,,1,"A"

887,"0007" ,"ReportingLimit","The Chloroethane Reporting Limit value of 10 ug/L reported in this record for Method  
EPA 8260 in Matrix AQUEOUS-Groundwater exceeds the project library reporting limit of 2 ug/L (corrected for  
dilution, if applicable).",,,,1,"A"

277,"0007" ,"ReportingLimit","The Chloroethane Reporting Limit value of 10 ug/L reported in this record for Method  
EPA 8260 in Matrix AQUEOUS-Other exceeds the project library reporting limit of 2 ug/L (corrected for dilution, if  
applicable)." ,,,1,"A"

2503,"0007"',"ReportingLimit"', "The Chloroethane Reporting Limit value of 10 ug/L reported in this record for Method EPA 8260 in Matrix AQUEOUS-Other exceeds the project library reporting limit of 2 ug/L (corrected for dilution, if applicable).",,,,1,"A"

2347,"0007"',"ReportingLimit"', "The Chloroethane Reporting Limit value of 10 ug/L reported in this record for Method EPA 8260 in Matrix AQUEOUS-Other exceeds the project library reporting limit of 2 ug/L (corrected for dilution, if applicable)." ,,,,1,"A"

1575,"0007"',"ReportingLimit"', "The Chloroethane Reporting Limit value of 10 ug/L reported in this record for Method EPA 8260 in Matrix AQUEOUS-Groundwater exceeds the project library reporting limit of 2 ug/L (corrected for dilution, if applicable).",,,,1,"A"

1804,"0007" ,,"ReportingLimit" ,,"The Chloroethane Reporting Limit value of 10 ug/L reported in this record for Method EPA 8260 in Matrix AQUEOUS-Groundwater exceeds the project library reporting limit of 2 ug/L (corrected for dilution, if applicable)." ,,,,1,"A"

2194,"0007" ,,"ReportingLimit" ,,"The Chloroethane Reporting Limit value of 10 ug/L reported in this record for Method EPA 8260 in Matrix AQUEOUS-Other exceeds the project library reporting limit of 2 ug/L (corrected for dilution, if applicable). " ,,,1,"A"

1023,"0007" ,,"ReportingLimit" ,,"The Chloroethane Reporting Limit value of 10 ug/L reported in this record for Method EPA 8260 in Matrix AQUEOUS-Other exceeds the project library reporting limit of 2 ug/L (corrected for dilution, if applicable). " ,,,,1,"A"

1428,"0007" ,,"ReportingLimit",,"The Chloroethane Reporting Limit value of 10 ug/L reported in this record for Method EPA 8260 in Matrix AQUEOUS-Groundwater exceeds the project library reporting limit of 2 ug/L (corrected for dilution, if applicable).",,,,,1,"A"

2092,"0007" ,,"ReportingLimit" ,,"The Chloroethane Reporting Limit value of 10 ug/L reported in this record for Method EPA 8260 in Matrix AQUEOUS-Other exceeds the project library reporting limit of 2 ug/L (corrected for dilution, if applicable). " ,,,1,"A"

2143,"0007" ,,"ReportingLimit" ,,"The Chloroethane Reporting Limit value of 10 ug/L reported in this record for Method EPA 8260 in Matrix AQUEOUS-Other exceeds the project library reporting limit of 2 ug/L (corrected for dilution, if applicable). " ,,,,1,"A"

2559,"0007" ,,"ReportingLimit" ,,"The Chloroethane Reporting Limit value of 10 ug/L reported in this record for Method EPA 8260 in Matrix AQUEOUS-Other exceeds the project library reporting limit of 2 ug/L (corrected for dilution, if applicable).",,,,,1,"A"

224,"0007",,"ReportingLimit",,"The Chloroethane Reporting Limit value of 10 ug/L reported in this record for Method EPA 8260 in Matrix AQUEOUS-Other exceeds the project library reporting limit of 2 ug/L (corrected for dilution, if applicable).",,,,,1,"A"

439,"0007","ReportingLimit","The Chloroethane Reporting Limit value of 10 ug/L reported in this record for Method EPA 8260 in Matrix AQUEOUS-Other exceeds the project library reporting limit of 2 ug/L (corrected for dilution, if applicable).",....1,"A"

720,"0007" ,"ReportingLimit" ,"The Chloroethane Reporting Limit value of 10 ug/L reported in this record for Method EPA 8260 in Matrix AQUEOUS-Groundwater exceeds the project library reporting limit of 2 ug/L (corrected for dilution, if applicable).".....1."A"

1347,"0007","ReportingLimit","The Chloroethane Reporting Limit value of 10 ug/L reported in this record for Method  
EPA 8260 in Matrix AQUEOUS-Groundwater exceeds the project library reporting limit of 2 ug/L (corrected for

[illegible]



dilution, if applicable).",,,,1,"A"

1894,"0007","ReportingLimit","The Methylene Chloride Reporting Limit value of 5 ug/L reported in this record for Method EPA 8260 in Matrix AQUEOUS-Groundwater exceeds the project library reporting limit of 2 ug/L (corrected for dilution, if applicable).",,,,1,"A"

2408,"0007","ReportingLimit","The Methylene Chloride Reporting Limit value of 5 ug/L reported in this record for Method EPA 8260 in Matrix AQUEOUS-Other exceeds the project library reporting limit of 2 ug/L (corrected for dilution, if applicable).",,,,1,"A"

1192,"0007","ReportingLimit","The Methylene Chloride Reporting Limit value of 5 ug/L reported in this record for Method EPA 8260 in Matrix AQUEOUS-Other exceeds the project library reporting limit of 2 ug/L (corrected for dilution, if applicable).",,,,1,"A"

1139,"0007","ReportingLimit","The Methylene Chloride Reporting Limit value of 5 ug/L reported in this record for Method EPA 8260 in Matrix AQUEOUS-Other exceeds the project library reporting limit of 2 ug/L (corrected for dilution, if applicable).",,,,1,"A"

1814,"0007","ReportingLimit","The Methylene Chloride Reporting Limit value of 5 ug/L reported in this record for Method EPA 8260 in Matrix AQUEOUS-Groundwater exceeds the project library reporting limit of 2 ug/L (corrected for dilution, if applicable).",,,,1,"A"

2498,"0007",,"ReportingLimit",,"The Bromoform Reporting Limit value of 3 ug/L reported in this record for Method  
EPA 8260 in Matrix AQUEOUS-Other exceeds the project library reporting limit of 0.8 ug/L (corrected for dilution, if  
applicable).",,,,1,"A"

272,"0007","ReportingLimit","The Bromoform Reporting Limit value of 3 ug/L reported in this record for Method  
EPA 8260 in Matrix AQUEOUS-Other exceeds the project library reporting limit of 0.8 ug/L (corrected for dilution, if  
applicable).",,,,1,"A"

1342,"0007" ,,"ReportingLimit" ,,"The Bromoform Reporting Limit value of 3 ug/L reported in this record for Method EPA 8260 in Matrix AQUEOUS-Groundwater exceeds the project library reporting limit of 0.8 ug/L (corrected for dilution, if applicable).",,,,,1,"A"

219,"0007" ,,"ReportingLimit" ,,"The Bromoform Reporting Limit value of 3 ug/L reported in this record for Method EPA 8260 in Matrix AQUEOUS-Other exceeds the project library reporting limit of 0.8 ug/L (corrected for dilution, if applicable)." ,,,,1,"A"

882,"0007"',"ReportingLimit"',"The Bromoform Reporting Limit value of 3 ug/L reported in this record for Method EPA 8260 in Matrix AQUEOUS-Groundwater exceeds the project library reporting limit of 0.8 ug/L (corrected for dilution, if applicable)."',1,"A"

2342,"0007" ,,"ReportingLimit" ,,"The Bromoform Reporting Limit value of 3 ug/L reported in this record for Method EPA 8260 in Matrix AQUEOUS-Other exceeds the project library reporting limit of 0.8 ug/L (corrected for dilution, if applicable)." ,,,,1,"A"

1018,"0007" ,,"ReportingLimit" ,,"The Bromoform Reporting Limit value of 3 ug/L reported in this record for Method EPA 8260 in Matrix AQUEOUS-Other exceeds the project library reporting limit of 0.8 ug/L (corrected for dilution, if applicable)." ,,,,1,"A"

382,"0007" ,,"ReportingLimit" ,,"The Bromoform Reporting Limit value of 3 ug/L reported in this record for Method EPA 8260 in Matrix AQUEOUS-Other exceeds the project library reporting limit of 0.8 ug/L (corrected for dilution, if applicable)." ,,,,1,"A"

2555,"0007" ,,"ReportingLimit" ,,"The Bromoform Reporting Limit value of 3 ug/L reported in this record for Method EPA 8260 in Matrix AQUEOUS-Other exceeds the project library reporting limit of 0.8 ug/L (corrected for dilution, if applicable).",,,,1,"A"

2189,"0007" ,,"ReportingLimit" ,,"The Bromoform Reporting Limit value of 3 ug/L reported in this record for Method EPA 8260 in Matrix AQUEOUS-Other exceeds the project library reporting limit of 0.8 ug/L (corrected for dilution, if applicable).",,,,1,"A"

331,"0007".,,"ReportingLimit".,,"The Bromoform Reporting Limit value of 3 ug/L reported in this record for Method EPA 8260 in Matrix AQUEOUS-Other exceeds the project library reporting limit of 0.8 ug/L (corrected for dilution, if applicable).",,,,1,"A"

794,"0007","ReportingLimit","The Bromoform Reporting Limit value of 3 ug/L reported in this record for Method EPA 8260 in Matrix AQUEOUS-Groundwater exceeds the project library reporting limit of 0.8 ug/L (corrected for dilution, if applicable).",,,,1,"A"

2240,"0007",,"ReportingLimit",,"The Bromoform Reporting Limit value of 3 ug/L reported in this record for Method EPA 8260 in Matrix AQUEOUS-Other exceeds the project library reporting limit of 0.8 ug/L (corrected for dilution, if









[illegible]













2227,"0007","ReportingLimit","The 1,2-Dichloropropane Reporting Limit value of 1 ug/L reported in this record for Method EPA 8260 in Matrix AQUEOUS-Other exceeds the project library reporting limit of 0.8 ug/L (corrected for dilution, if applicable).",,,,1,"A"

1638,"0007",,"ReportingLimit",,"The 1,2-Dichloropropane Reporting Limit value of 1 ug/L reported in this record for Method EPA 8260 in Matrix AQUEOUS-Groundwater exceeds the project library reporting limit of 0.8 ug/L (corrected for dilution, if applicable).",,,,1,"A"

1058,"0007",,"ReportingLimit",,"The 1,2-Dichloropropane Reporting Limit value of 1 ug/L reported in this record for Method EPA 8260 in Matrix AQUEOUS-Other exceeds the project library reporting limit of 0.8 ug/L (corrected for dilution, if applicable).",,,,1,"A"

2278,"0007",,"ReportingLimit",,"The 1,2-Dichloropropane Reporting Limit value of 1 ug/L reported in this record for Method EPA 8260 in Matrix AQUEOUS-Other exceeds the project library reporting limit of 0.8 ug/L (corrected for dilution, if applicable).",,,,1,"A"

1248,"0007",,"ReportingLimit",,"The 1,2-Dichloropropane Reporting Limit value of 1 ug/L reported in this record for Method EPA 8260 in Matrix AQUEOUS-Groundwater exceeds the project library reporting limit of 0.8 ug/L (corrected for dilution, if applicable).",,,,1,"A"

579,"0007","ReportingLimit","The 1,2-Dichloropropane Reporting Limit value of 1 ug/L reported in this record for Method EPA 8260 in Matrix AQUEOUS-Other exceeds the project library reporting limit of 0.8 ug/L (corrected for dilution, if applicable).",,,,1,"A"

2485,"0007",,"ReportingLimit",,"The 1,2-Dichloropropane Reporting Limit value of 1 ug/L reported in this record for Method EPA 8260 in Matrix AQUEOUS-Other exceeds the project library reporting limit of 0.8 ug/L (corrected for dilution, if applicable).",,,,1,"A"

1410,"0007",,"ReportingLimit",,"The 1,2-Dichloropropane Reporting Limit value of 1 ug/L reported in this record for Method EPA 8260 in Matrix AQUEOUS-Groundwater exceeds the project library reporting limit of 0.8 ug/L (corrected for dilution, if applicable).",,,,1,"A"

2434,"0007",,"ReportingLimit",,"The 1,2-Dichloropropane Reporting Limit value of 1 ug/L reported in this record for Method EPA 8260 in Matrix AQUEOUS-Other exceeds the project library reporting limit of 0.8 ug/L (corrected for dilution, if applicable).",,,,1,"A"

0723 20191202 SWldd ErrorLog.txt[1/15/2020 3:49:51 PM]











for dilution, if applicable).",,,,1,"A"

295,"0007" ,,"ReportingLimit" ,,"The Trichloroethene Reporting Limit value of 1 ug/L reported in this record for Method EPA 8260 in Matrix AQUEOUS-Other exceeds the project library reporting limit of 0.8 ug/L (corrected for dilution, if applicable).",,,,1,"A"

1094,"0007","ReportingLimit","The Trichloroethene Reporting Limit value of 1 ug/L reported in this record for Method EPA 8260 in Matrix AQUEOUS-Other exceeds the project library reporting limit of 0.8 ug/L (corrected for dilution, if applicable).",,,,1,"A"

738,"0007","ReportingLimit","The Trichloroethene Reporting Limit value of 1 ug/L reported in this record for Method EPA 8260 in Matrix AQUEOUS-Groundwater exceeds the project library reporting limit of 0.8 ug/L (corrected for dilution, if applicable).",,,,1,"A"

2365,"0007","ReportingLimit","The Trichloroethene Reporting Limit value of 1 ug/L reported in this record for Method EPA 8260 in Matrix AQUEOUS-Other exceeds the project library reporting limit of 0.8 ug/L (corrected for dilution, if applicable).",,,,1,"A"

1365,"0007",,"ReportingLimit",,"The Trichloroethene Reporting Limit value of 1 ug/L reported in this record for Method EPA 8260 in Matrix AQUEOUS-Groundwater exceeds the project library reporting limit of 0.8 ug/L (corrected for dilution, if applicable).",,,,1,"A"

1902,"0007",,"ReportingLimit",,"The Trichloroethene Reporting Limit value of 1 ug/L reported in this record for Method EPA 8260 in Matrix AQUEOUS-Groundwater exceeds the project library reporting limit of 0.8 ug/L (corrected for dilution, if applicable).",,,,1,"A"

1593,"0007",,"ReportingLimit",,"The Trichloroethene Reporting Limit value of 1 ug/L reported in this record for Method EPA 8260 in Matrix AQUEOUS-Groundwater exceeds the project library reporting limit of 0.8 ug/L (corrected for dilution, if applicable).",,,,1,"A"

615,"0007" ,,"ReportingLimit" ,,"The Trichloroethene Reporting Limit value of 1 ug/L reported in this record for Method EPA 8260 in Matrix AQUEOUS-Other exceeds the project library reporting limit of 0.8 ug/L (corrected for dilution, if applicable)." ,,,1,"A"

1284,"0007" ,,"ReportingLimit",,"The Trichloroethene Reporting Limit value of 1 ug/L reported in this record for Method EPA 8260 in Matrix AQUEOUS-Groundwater exceeds the project library reporting limit of 0.8 ug/L (corrected for dilution, if applicable)." ,,,1,"A"

2161,"0007",,"ReportingLimit",,"The Trichloroethene Reporting Limit value of 1 ug/L reported in this record for Method EPA 8260 in Matrix AQUEOUS-Other exceeds the project library reporting limit of 0.8 ug/L (corrected for dilution, if applicable).",,,,,1,"A"

354,"0007",,"ReportingLimit",,"The Trichloroethene Reporting Limit value of 1 ug/L reported in this record for Method EPA 8260 in Matrix AQUEOUS-Other exceeds the project library reporting limit of 0.8 ug/L (corrected for dilution, if applicable).",,,,,1,"A"

564,"0007",,"ReportingLimit",,"The Trichloroethene Reporting Limit value of 1 ug/L reported in this record for Method EPA 8260 in Matrix AQUEOUS-Other exceeds the project library reporting limit of 0.8 ug/L (corrected for dilution, if applicable).",,,,1,"A"

2470,"0007".,,"ReportingLimit".,,"The Trichloroethene Reporting Limit value of 1 ug/L reported in this record for Method EPA 8260 in Matrix AQUEOUS-Other exceeds the project library reporting limit of 0.8 ug/L (corrected for dilution, if applicable).",,,,,1,"A"

1822,"0007" ,,"ReportingLimit" ,,"The Trichloroethene Reporting Limit value of 1 ug/L reported in this record for Method EPA 8260 in Matrix AQUEOUS-Groundwater exceeds the project library reporting limit of 0.8 ug/L (corrected for dilution, if applicable)." ,,,,1,"A"

2623,"0007",,"ReportingLimit",,"The Trichloroethene Reporting Limit value of 1 ug/L reported in this record for Method EPA 8260 in Matrix AQUEOUS-Other exceeds the project library reporting limit of 0.8 ug/L (corrected for dilution, if applicable).",,,,1,"A"

201,"0007","ReportingLimit","The 1,2-Dibromo-3-chloropropane Reporting Limit value of 5 ug/L reported in this record for Method EPA 8260 in Matrix AQUEOUS-Other exceeds the project library reporting limit of 0.1 ug/L (corrected for dilution, if applicable).",,,,1,"A"

864,"0007",,"ReportingLimit",,"The 1,2-Dibromo-3-chloropropane Reporting Limit value of 5 ug/L reported in this record for Method EPA 8260 in Matrix AQUEOUS-Groundwater exceeds the project library reporting limit of 0.1 ug/L (corrected for dilution, if applicable).",,,,1,"A"

1159,"0007",,"ReportingLimit",,"The 1,2-Dibromo-3-chloropropane Reporting Limit value of 5 ug/L reported in this record for Method EPA 8260 in Matrix AQUEOUS-Other exceeds the project library reporting limit of 0.1 ug/L

(corrected for dilution, if applicable).",,,,1,"A"

1106,"0007",,"ReportingLimit",,"The 1,2-Dibromo-3-chloropropane Reporting Limit value of 5 ug/L reported in this record for Method EPA 8260 in Matrix AQUEOUS-Other exceeds the project library reporting limit of 0.1 ug/L (corrected for dilution, if applicable).",,,,1,"A"

1000,"0007",,"ReportingLimit",,"The 1,2-Dibromo-3-chloropropane Reporting Limit value of 5 ug/L reported in this record for Method EPA 8260 in Matrix AQUEOUS-Other exceeds the project library reporting limit of 0.1 ug/L (corrected for dilution, if applicable).",,,,1,"A"

1053,"0007",,"ReportingLimit",,"The 1,2-Dibromo-3-chloropropane Reporting Limit value of 5 ug/L reported in this record for Method EPA 8260 in Matrix AQUEOUS-Other exceeds the project library reporting limit of 0.1 ug/L (corrected for dilution, if applicable).",,,,1,"A"

254,"0007",,"ReportingLimit",,"The 1,2-Dibromo-3-chloropropane Reporting Limit value of 5 ug/L reported in this record for Method EPA 8260 in Matrix AQUEOUS-Other exceeds the project library reporting limit of 0.1 ug/L (corrected for dilution, if applicable).",,,,1,"A"

,"0010",,"Missing record",,"ClientSampleID 35515672009 is missing a record where ReportableResult = YES for 1,2,3-Trichloropropane analyzed by EPA 8011 in MatrixID 'AQUEOUS-Other'. 1,2,3-Trichloropropane must be reported for this method and library MatrixID equivalent according to the project library.",,,,1,"B"

,"0010",,"Missing record",,"ClientSampleID 35515676001 is missing a record where ReportableResult = YES for Aluminum analyzed by EPA 6020 in MatrixID 'AQUEOUS-Other'. Aluminum must be reported for this method and library MatrixID equivalent according to the project library.",,,,1,"B"

,"0010",,"Missing record",,"ClientSampleID 35515676001 is missing a record where ReportableResult = YES for Iron analyzed by EPA 6020 in MatrixID 'AQUEOUS-Other'. Iron must be reported for this method and library MatrixID equivalent according to the project library.",,,,1,"B"

,"0010",,"Missing record",,"ClientSampleID 35515676001 is missing a record where ReportableResult = YES for Lead analyzed by EPA 6020 in MatrixID 'AQUEOUS-Other'. Lead must be reported for this method and library MatrixID equivalent according to the project library.",,,,1,"B"

,"0010",,"Missing record",,"ClientSampleID 35515676001 is missing a record where ReportableResult = YES for Magnesium analyzed by EPA 6020 in MatrixID 'AQUEOUS-Other'. Magnesium must be reported for this method and library MatrixID equivalent according to the project library.",,,,1,"B"

,"0010",,"Missing record",,"ClientSampleID 35515676001 is missing a record where ReportableResult = YES for Manganese analyzed by EPA 6020 in MatrixID 'AQUEOUS-Other'. Manganese must be reported for this method and library MatrixID equivalent according to the project library.",,,,1,"B"

,"0010",,"Missing record",,"ClientSampleID 35515676001 is missing a record where ReportableResult = YES for Molybdenum analyzed by EPA 6020 in MatrixID 'AQUEOUS-Other'. Molybdenum must be reported for this method and library MatrixID equivalent according to the project library.",,,,1,"B"

,"0010",,"Missing record",,"ClientSampleID 35515676001 is missing a record where ReportableResult = YES for Nickel analyzed by EPA 6020 in MatrixID 'AQUEOUS-Other'. Nickel must be reported for this method and library MatrixID equivalent according to the project library.",,,,1,"B"

,"0010",,"Missing record",,"ClientSampleID 35515676001 is missing a record where ReportableResult = YES for Potassium analyzed by EPA 6020 in MatrixID 'AQUEOUS-Other'. Potassium must be reported for this method and library MatrixID equivalent according to the project library.",,,,1,"B"

,"0010",,"Missing record",,"ClientSampleID 35515676001 is missing a record where ReportableResult = YES for Silver analyzed by EPA 6020 in MatrixID 'AQUEOUS-Other'. Silver must be reported for this method and library MatrixID equivalent according to the project library.",,,,1,"B"

,"0010",,"Missing record",,"ClientSampleID 35515676001 is missing a record where ReportableResult = YES for Sodium analyzed by EPA 6020 in MatrixID 'AQUEOUS-Other'. Sodium must be reported for this method and library MatrixID equivalent according to the project library.",,,,1,"B"

,"0010",,"Missing record",,"ClientSampleID 35515676001 is missing a record where ReportableResult = YES for Tin analyzed by EPA 6020 in MatrixID 'AQUEOUS-Other'. Tin must be reported for this method and library MatrixID equivalent according to the project library.",,,,1,"B"

,"0010",,"Missing record",,"ClientSampleID 35515676001 is missing a record where ReportableResult = YES for Barium analyzed by EPA 6020 in MatrixID 'AQUEOUS-Other'. Barium must be reported for this method and library MatrixID equivalent according to the project library.",,,,1,"B"

,"0010",,"Missing record",,"ClientSampleID 35515676001 is missing a record where ReportableResult = YES for Beryllium analyzed by EPA 6020 in MatrixID 'AQUEOUS-Other'. Beryllium must be reported for this method and

library MatrixID equivalent according to the project library."",1,"B"

,"0010","Missing record","ClientSampleID 35515676001 is missing a record where ReportableResult = YES for Boron analyzed by EPA 6020 in MatrixID 'AQUEOUS-Other'. Boron must be reported for this method and library MatrixID equivalent according to the project library."",1,"B"

,"0010","Missing record","ClientSampleID 35515676001 is missing a record where ReportableResult = YES for Cadmium analyzed by EPA 6020 in MatrixID 'AQUEOUS-Other'. Cadmium must be reported for this method and library MatrixID equivalent according to the project library."",1,"B"

,"0010","Missing record","ClientSampleID 35515676001 is missing a record where ReportableResult = YES for Chromium analyzed by EPA 6020 in MatrixID 'AQUEOUS-Other'. Chromium must be reported for this method and library MatrixID equivalent according to the project library."",1,"B"

,"0010","Missing record","ClientSampleID 35515676001 is missing a record where ReportableResult = YES for Cobalt analyzed by EPA 6020 in MatrixID 'AQUEOUS-Other'. Cobalt must be reported for this method and library MatrixID equivalent according to the project library."",1,"B"

,"0010","Missing record","ClientSampleID 35515676001 is missing a record where ReportableResult = YES for Copper analyzed by EPA 6020 in MatrixID 'AQUEOUS-Other'. Copper must be reported for this method and library MatrixID equivalent according to the project library."",1,"B"

,"0010","Missing record","ClientSampleID 35515676001 is missing a record where ReportableResult = YES for Vanadium analyzed by EPA 6020 in MatrixID 'AQUEOUS-Other'. Vanadium must be reported for this method and library MatrixID equivalent according to the project library."",1,"B"

,"0010","Missing record","ClientSampleID 35515676001 is missing a record where ReportableResult = YES for Zinc analyzed by EPA 6020 in MatrixID 'AQUEOUS-Other'. Zinc must be reported for this method and library MatrixID equivalent according to the project library."",1,"B"

,"0010","Missing record","ClientSampleID 35515676001 is missing a record where ReportableResult = YES for Calcium analyzed by EPA 6020 in MatrixID 'AQUEOUS-Other'. Calcium must be reported for this method and library MatrixID equivalent according to the project library."",1,"B"

,"0010","Missing record","ClientSampleID 35515676001 is missing a record where ReportableResult = YES for Selenium analyzed by EPA 6020 in MatrixID 'AQUEOUS-Other'. Selenium must be reported for this method and library MatrixID equivalent according to the project library."",1,"B"

,"0010","Missing record","ClientSampleID 35516182001 is missing a record where ReportableResult = YES for Aluminum analyzed by EPA 6020 in MatrixID 'AQUEOUS-Other'. Aluminum must be reported for this method and library MatrixID equivalent according to the project library."",1,"B"

,"0010","Missing record","ClientSampleID 35516182001 is missing a record where ReportableResult = YES for Iron analyzed by EPA 6020 in MatrixID 'AQUEOUS-Other'. Iron must be reported for this method and library MatrixID equivalent according to the project library."",1,"B"

,"0010","Missing record","ClientSampleID 35516182001 is missing a record where ReportableResult = YES for Lead analyzed by EPA 6020 in MatrixID 'AQUEOUS-Other'. Lead must be reported for this method and library MatrixID equivalent according to the project library."",1,"B"

,"0010","Missing record","ClientSampleID 35516182001 is missing a record where ReportableResult = YES for Magnesium analyzed by EPA 6020 in MatrixID 'AQUEOUS-Other'. Magnesium must be reported for this method and library MatrixID equivalent according to the project library."",1,"B"

,"0010","Missing record","ClientSampleID 35516182001 is missing a record where ReportableResult = YES for Manganese analyzed by EPA 6020 in MatrixID 'AQUEOUS-Other'. Manganese must be reported for this method and library MatrixID equivalent according to the project library."",1,"B"

,"0010","Missing record","ClientSampleID 35516182001 is missing a record where ReportableResult = YES for Molybdenum analyzed by EPA 6020 in MatrixID 'AQUEOUS-Other'. Molybdenum must be reported for this method and library MatrixID equivalent according to the project library."",1,"B"

,"0010","Missing record","ClientSampleID 35516182001 is missing a record where ReportableResult = YES for Nickel analyzed by EPA 6020 in MatrixID 'AQUEOUS-Other'. Nickel must be reported for this method and library MatrixID equivalent according to the project library."",1,"B"

,"0010","Missing record","ClientSampleID 35516182001 is missing a record where ReportableResult = YES for Potassium analyzed by EPA 6020 in MatrixID 'AQUEOUS-Other'. Potassium must be reported for this method and library MatrixID equivalent according to the project library."",1,"B"

,"0010","Missing record","ClientSampleID 35516182001 is missing a record where ReportableResult = YES for Silver analyzed by EPA 6020 in MatrixID 'AQUEOUS-Other'. Silver must be reported for this method and library MatrixID

equivalent according to the project library."",1,"B"

,"0010","Missing record","ClientSampleID 35516182001 is missing a record where ReportableResult = YES for Sodium analyzed by EPA 6020 in MatrixID 'AQUEOUS-Other'. Sodium must be reported for this method and library MatrixID equivalent according to the project library."",1,"B"

,"0010","Missing record","ClientSampleID 35516182001 is missing a record where ReportableResult = YES for Tin analyzed by EPA 6020 in MatrixID 'AQUEOUS-Other'. Tin must be reported for this method and library MatrixID equivalent according to the project library."",1,"B"

,"0010","Missing record","ClientSampleID 35516182001 is missing a record where ReportableResult = YES for Barium analyzed by EPA 6020 in MatrixID 'AQUEOUS-Other'. Barium must be reported for this method and library MatrixID equivalent according to the project library."",1,"B"

,"0010","Missing record","ClientSampleID 35516182001 is missing a record where ReportableResult = YES for Beryllium analyzed by EPA 6020 in MatrixID 'AQUEOUS-Other'. Beryllium must be reported for this method and library MatrixID equivalent according to the project library."",1,"B"

,"0010","Missing record","ClientSampleID 35516182001 is missing a record where ReportableResult = YES for Boron analyzed by EPA 6020 in MatrixID 'AQUEOUS-Other'. Boron must be reported for this method and library MatrixID equivalent according to the project library."",1,"B"

,"0010","Missing record","ClientSampleID 35516182001 is missing a record where ReportableResult = YES for Cadmium analyzed by EPA 6020 in MatrixID 'AQUEOUS-Other'. Cadmium must be reported for this method and library MatrixID equivalent according to the project library."",1,"B"

,"0010","Missing record","ClientSampleID 35516182001 is missing a record where ReportableResult = YES for Chromium analyzed by EPA 6020 in MatrixID 'AQUEOUS-Other'. Chromium must be reported for this method and library MatrixID equivalent according to the project library."",1,"B"

,"0010","Missing record","ClientSampleID 35516182001 is missing a record where ReportableResult = YES for Cobalt analyzed by EPA 6020 in MatrixID 'AQUEOUS-Other'. Cobalt must be reported for this method and library MatrixID equivalent according to the project library."",1,"B"

,"0010","Missing record","ClientSampleID 35516182001 is missing a record where ReportableResult = YES for Copper analyzed by EPA 6020 in MatrixID 'AQUEOUS-Other'. Copper must be reported for this method and library MatrixID equivalent according to the project library."",1,"B"

,"0010","Missing record","ClientSampleID 35516182001 is missing a record where ReportableResult = YES for Vanadium analyzed by EPA 6020 in MatrixID 'AQUEOUS-Other'. Vanadium must be reported for this method and library MatrixID equivalent according to the project library."",1,"B"

,"0010","Missing record","ClientSampleID 35516303001 is missing a record where ReportableResult = YES for Xylene, o- analyzed by EPA 8260 in MatrixID 'AQUEOUS-Other'. Xylene, o- must be reported for this method and library MatrixID equivalent according to the project library."",1,"B"

,"0010","Missing record","ClientSampleID 35516303001 is missing a record where ReportableResult = YES for 2-Chlorotoluene analyzed by EPA 8260 in MatrixID 'AQUEOUS-Other'. 2-Chlorotoluene must be reported for this method and library MatrixID equivalent according to the project library."",1,"B"

,"0010","Missing record","ClientSampleID 35516303001 is missing a record where ReportableResult = YES for o-Toluidine analyzed by EPA 8260 in MatrixID 'AQUEOUS-Other'. o-Toluidine must be reported for this method and library MatrixID equivalent according to the project library."",1,"B"

,"0010","Missing record","ClientSampleID 35516303001 is missing a record where ReportableResult = YES for 1,2,4-Trimethylbenzene analyzed by EPA 8260 in MatrixID 'AQUEOUS-Other'. 1,2,4-Trimethylbenzene must be reported for this method and library MatrixID equivalent according to the project library."",1,"B"

,"0010","Missing record","ClientSampleID 35516303001 is missing a record where ReportableResult = YES for Methyl acrylate analyzed by EPA 8260 in MatrixID 'AQUEOUS-Other'. Methyl acrylate must be reported for this method and library MatrixID equivalent according to the project library."",1,"B"

,"0010","Missing record","ClientSampleID 35516303001 is missing a record where ReportableResult = YES for Ethyl methacrylate analyzed by EPA 8260 in MatrixID 'AQUEOUS-Other'. Ethyl methacrylate must be reported for this method and library MatrixID equivalent according to the project library."",1,"B"

,"0010","Missing record","ClientSampleID 35516303001 is missing a record where ReportableResult = YES for t-Butylbenzene analyzed by EPA 8260 in MatrixID 'AQUEOUS-Other'. t-Butylbenzene must be reported for this method and library MatrixID equivalent according to the project library."",1,"B"

,"0010","Missing record","ClientSampleID 35516303001 is missing a record where ReportableResult = YES for Isopropylbenzene analyzed by EPA 8260 in MatrixID 'AQUEOUS-Other'. Isopropylbenzene must be reported for this

method and library MatrixID equivalent according to the project library."",1,"B"

,"0010",,"Missing record",,"ClientSampleID 35516303001 is missing a record where ReportableResult = YES for Nitrobenzene analyzed by EPA 8260 in MatrixID 'AQUEOUS-Other'. Nitrobenzene must be reported for this method and library MatrixID equivalent according to the project library."",1,"B"

,"0010",,"Missing record",,"ClientSampleID 35516303001 is missing a record where ReportableResult = YES for tert-Amyl Methyl Ether analyzed by EPA 8260 in MatrixID 'AQUEOUS-Other'. tert-Amyl Methyl Ether must be reported for this method and library MatrixID equivalent according to the project library."",1,"B"

,"0010",,"Missing record",,"ClientSampleID 35516303001 is missing a record where ReportableResult = YES for 4-Isopropyltoluene analyzed by EPA 8260 in MatrixID 'AQUEOUS-Other'. 4-Isopropyltoluene must be reported for this method and library MatrixID equivalent according to the project library."",1,"B"

,"0010",,"Missing record",,"ClientSampleID 35516303001DUP is missing a record where ReportableResult = YES for n-Propylbenzene analyzed by EPA 8260 in MatrixID 'AQUEOUS-Other'. n-Propylbenzene must be reported for this method and library MatrixID equivalent according to the project library."",1,"B"

,"0010",,"Missing record",,"ClientSampleID 35516303001DUP is missing a record where ReportableResult = YES for n-Butylbenzene analyzed by EPA 8260 in MatrixID 'AQUEOUS-Other'. n-Butylbenzene must be reported for this method and library MatrixID equivalent according to the project library."",1,"B"

,"0010",,"Missing record",,"ClientSampleID 35516303001DUP is missing a record where ReportableResult = YES for 4-Chlorotoluene analyzed by EPA 8260 in MatrixID 'AQUEOUS-Other'. 4-Chlorotoluene must be reported for this method and library MatrixID equivalent according to the project library."",1,"B"

,"0010",,"Missing record",,"ClientSampleID 35516303001DUP is missing a record where ReportableResult = YES for Acrolein analyzed by EPA 8260 in MatrixID 'AQUEOUS-Other'. Acrolein must be reported for this method and library MatrixID equivalent according to the project library."",1,"B"

,"0010",,"Missing record",,"ClientSampleID 35516303001DUP is missing a record where ReportableResult = YES for Allyl chloride analyzed by EPA 8260 in MatrixID 'AQUEOUS-Other'. Allyl chloride must be reported for this method and library MatrixID equivalent according to the project library."",1,"B"

,"0010",,"Missing record",,"ClientSampleID 35516303001DUP is missing a record where ReportableResult = YES for n-Propylamine analyzed by EPA 8260 in MatrixID 'AQUEOUS-Other'. n-Propylamine must be reported for this method and library MatrixID equivalent according to the project library."",1,"B"

,"0010",,"Missing record",,"ClientSampleID 35516303001DUP is missing a record where ReportableResult = YES for Propionitrile analyzed by EPA 8260 in MatrixID 'AQUEOUS-Other'. Propionitrile must be reported for this method and library MatrixID equivalent according to the project library."",1,"B"

,"0010",,"Missing record",,"ClientSampleID 35516303001DUP is missing a record where ReportableResult = YES for Isopropylether analyzed by EPA 8260 in MatrixID 'AQUEOUS-Other'. Isopropylether must be reported for this method and library MatrixID equivalent according to the project library."",1,"B"

,"0010",,"Missing record",,"ClientSampleID 35516303001DUP is missing a record where ReportableResult = YES for 1,3,5-Trimethylbenzene analyzed by EPA 8260 in MatrixID 'AQUEOUS-Other'. 1,3,5-Trimethylbenzene must be reported for this method and library MatrixID equivalent according to the project library."",1,"B"

,"0010",,"Missing record",,"ClientSampleID 35516303001DUP is missing a record where ReportableResult = YES for Bromobenzene analyzed by EPA 8260 in MatrixID 'AQUEOUS-Other'. Bromobenzene must be reported for this method and library MatrixID equivalent according to the project library."",1,"B"

,"0010",,"Missing record",,"ClientSampleID 35516303001DUP is missing a record where ReportableResult = YES for 1-Chlorobutane analyzed by EPA 8260 in MatrixID 'AQUEOUS-Other'. 1-Chlorobutane must be reported for this method and library MatrixID equivalent according to the project library."",1,"B"

,"0010",,"Missing record",,"ClientSampleID 35516303001DUP is missing a record where ReportableResult = YES for trans-1,4-Dichloro-2-butene analyzed by EPA 8260 in MatrixID 'AQUEOUS-Other'. trans-1,4-Dichloro-2-butene must be reported for this method and library MatrixID equivalent according to the project library."",1,"B"

,"0010",,"Missing record",,"ClientSampleID 35516303001DUP is missing a record where ReportableResult = YES for Pyridine analyzed by EPA 8260 in MatrixID 'AQUEOUS-Other'. Pyridine must be reported for this method and library MatrixID equivalent according to the project library."",1,"B"

,"0010",,"Missing record",,"ClientSampleID 35516303001DUP is missing a record where ReportableResult = YES for 1,2,4-Trichlorobenzene analyzed by EPA 8260 in MatrixID 'AQUEOUS-Other'. 1,2,4-Trichlorobenzene must be reported for this method and library MatrixID equivalent according to the project library."",1,"B"

,"0010",,"Missing record",,"ClientSampleID 35516303001DUP is missing a record where ReportableResult = YES for 1,4-Dioxane analyzed by EPA 8260 in MatrixID 'AQUEOUS-Other'. 1,4-Dioxane must be reported for this method and

library MatrixID equivalent according to the project library."",1,"B"

,"0010",,"Missing record",,"ClientSampleID 35516303001DUP is missing a record where ReportableResult = YES for Methacrylonitrile analyzed by EPA 8260 in MatrixID 'AQUEOUS-Other'. Methacrylonitrile must be reported for this method and library MatrixID equivalent according to the project library."",1,"B"

,"0010",,"Missing record",,"ClientSampleID 35516303001DUP is missing a record where ReportableResult = YES for Chloroprene analyzed by EPA 8260 in MatrixID 'AQUEOUS-Other'. Chloroprene must be reported for this method and library MatrixID equivalent according to the project library."",1,"B"

,"0010",,"Missing record",,"ClientSampleID 35516303001DUP is missing a record where ReportableResult = YES for sec-Butylbenzene analyzed by EPA 8260 in MatrixID 'AQUEOUS-Other'. sec-Butylbenzene must be reported for this method and library MatrixID equivalent according to the project library."",1,"B"

,"0010",,"Missing record",,"ClientSampleID 35516303001DUP is missing a record where ReportableResult = YES for 1,3-Dichloropropane analyzed by EPA 8260 in MatrixID 'AQUEOUS-Other'. 1,3-Dichloropropane must be reported for this method and library MatrixID equivalent according to the project library."",1,"B"

,"0010",,"Missing record",,"ClientSampleID 35516303001DUP is missing a record where ReportableResult = YES for cis-1,4-Dichloro-2-butene analyzed by EPA 8260 in MatrixID 'AQUEOUS-Other'. cis-1,4-Dichloro-2-butene must be reported for this method and library MatrixID equivalent according to the project library."",1,"B"

,"0010",,"Missing record",,"ClientSampleID 35516303001DUP is missing a record where ReportableResult = YES for Xylene, m,p- analyzed by EPA 8260 in MatrixID 'AQUEOUS-Other'. Xylene, m,p- must be reported for this method and library MatrixID equivalent according to the project library."",1,"B"

,"0010",,"Missing record",,"ClientSampleID 35516303001DUP is missing a record where ReportableResult = YES for 1,2-Dichloroethene (mixed isomers) analyzed by EPA 8260 in MatrixID 'AQUEOUS-Other'. 1,2-Dichloroethene (mixed isomers) must be reported for this method and library MatrixID equivalent according to the project library."",1,"B"

,"0010",,"Missing record",,"ClientSampleID 35516303001DUP is missing a record where ReportableResult = YES for 1,3-Dichloropropene- Total analyzed by EPA 8260 in MatrixID 'AQUEOUS-Other'. 1,3-Dichloropropene- Total must be reported for this method and library MatrixID equivalent according to the project library."",1,"B"

,"0010",,"Missing record",,"ClientSampleID 35516303001DUP is missing a record where ReportableResult = YES for 1,1-Dichloropropene analyzed by EPA 8260 in MatrixID 'AQUEOUS-Other'. 1,1-Dichloropropene must be reported for this method and library MatrixID equivalent according to the project library."",1,"B"

,"0010",,"Missing record",,"ClientSampleID 35516303001DUP is missing a record where ReportableResult = YES for 2,2-Dichloropropane analyzed by EPA 8260 in MatrixID 'AQUEOUS-Other'. 2,2-Dichloropropane must be reported for this method and library MatrixID equivalent according to the project library."",1,"B"

,"0010",,"Missing record",,"ClientSampleID 35516303001DUP is missing a record where ReportableResult = YES for Ethyl tert-Butyl Ether analyzed by EPA 8260 in MatrixID 'AQUEOUS-Other'. Ethyl tert-Butyl Ether must be reported for this method and library MatrixID equivalent according to the project library."",1,"B"

,"0010",,"Missing record",,"ClientSampleID 35516303001DUP is missing a record where ReportableResult = YES for Ethanol analyzed by EPA 8260 in MatrixID 'AQUEOUS-Other'. Ethanol must be reported for this method and library MatrixID equivalent according to the project library."",1,"B"

,"0010",,"Missing record",,"ClientSampleID 35516303001DUP is missing a record where ReportableResult = YES for Isopropyl alcohol analyzed by EPA 8260 in MatrixID 'AQUEOUS-Other'. Isopropyl alcohol must be reported for this method and library MatrixID equivalent according to the project library."",1,"B"

,"0010",,"Missing record",,"ClientSampleID 35516303001DUP is missing a record where ReportableResult = YES for Hexachloroethane analyzed by EPA 8260 in MatrixID 'AQUEOUS-Other'. Hexachloroethane must be reported for this method and library MatrixID equivalent according to the project library."",1,"B"

,"0010",,"Missing record",,"ClientSampleID 35516303001DUP is missing a record where ReportableResult = YES for Acetonitrile analyzed by EPA 8260 in MatrixID 'AQUEOUS-Other'. Acetonitrile must be reported for this method and library MatrixID equivalent according to the project library."",1,"B"

,"0010",,"Missing record",,"ClientSampleID 35516303001DUP is missing a record where ReportableResult = YES for t-Butyl alcohol analyzed by EPA 8260 in MatrixID 'AQUEOUS-Other'. t-Butyl alcohol must be reported for this method and library MatrixID equivalent according to the project library."",1,"B"

,"0010",,"Missing record",,"ClientSampleID 35516303001DUP is missing a record where ReportableResult = YES for Pentachloroethane analyzed by EPA 8260 in MatrixID 'AQUEOUS-Other'. Pentachloroethane must be reported for this method and library MatrixID equivalent according to the project library."",1,"B"

,"0010",,"Missing record",,"ClientSampleID 35516303001DUP is missing a record where ReportableResult = YES for

1,1,2-Trichloro-1,2,2-trifluoroethane analyzed by EPA 8260 in MatrixID 'AQUEOUS-Other'. 1,1,2-Trichloro-1,2,2-trifluoroethane must be reported for this method and library MatrixID equivalent according to the project library." ,,,,1,"B"

,"0010",,"Missing record",,"ClientSampleID 35516303001DUP is missing a record where ReportableResult = YES for 1,4-Dichloro-2-butene analyzed by EPA 8260 in MatrixID 'AQUEOUS-Other'. 1,4-Dichloro-2-butene must be reported for this method and library MatrixID equivalent according to the project library." ,,,,1,"B"

,"0010",,"Missing record",,"ClientSampleID 35516303001DUP is missing a record where ReportableResult = YES for Isobutyl alcohol analyzed by EPA 8260 in MatrixID 'AQUEOUS-Other'. Isobutyl alcohol must be reported for this method and library MatrixID equivalent according to the project library." ,,,,1,"B"

,"0010",,"Missing record",,"ClientSampleID 35516303001DUP is missing a record where ReportableResult = YES for 2-Nitropropane analyzed by EPA 8260 in MatrixID 'AQUEOUS-Other'. 2-Nitropropane must be reported for this method and library MatrixID equivalent according to the project library." ,,,,1,"B"

,"0010",,"Missing record",,"ClientSampleID 35516303001DUP is missing a record where ReportableResult = YES for Methyl methacrylate analyzed by EPA 8260 in MatrixID 'AQUEOUS-Other'. Methyl methacrylate must be reported for this method and library MatrixID equivalent according to the project library." ,,,,1,"B"

,"0010",,"Missing record",,"ClientSampleID 35516303001DUP is missing a record where ReportableResult = YES for 1,2,3-Trichlorobenzene analyzed by EPA 8260 in MatrixID 'AQUEOUS-Other'. 1,2,3-Trichlorobenzene must be reported for this method and library MatrixID equivalent according to the project library." ,,,,1,"B"

,"0010",,"Missing record",,"ClientSampleID 35516303001DUP is missing a record where ReportableResult = YES for Hexachlorobutadiene analyzed by EPA 8260 in MatrixID 'AQUEOUS-Other'. Hexachlorobutadiene must be reported for this method and library MatrixID equivalent according to the project library." ,,,,1,"B"

,"0010",,"Missing record",,"ClientSampleID 35516303001DUP is missing a record where ReportableResult = YES for Naphthalene analyzed by EPA 8260 in MatrixID 'AQUEOUS-Other'. Naphthalene must be reported for this method and library MatrixID equivalent according to the project library." ,,,,1,"B"

,"0010",,"Missing record",,"ClientSampleID 35516303001DUP is missing a record where ReportableResult = YES for N-Nitrosodibutylamine analyzed by EPA 8260 in MatrixID 'AQUEOUS-Other'. N-Nitrosodibutylamine must be reported for this method and library MatrixID equivalent according to the project library." ,,,,1,"B"

,"0010",,"Missing record",,"ClientSampleID 35516303001DUP is missing a record where ReportableResult = YES for Xylene, o- analyzed by EPA 8260 in MatrixID 'AQUEOUS-Other'. Xylene, o- must be reported for this method and library MatrixID equivalent according to the project library." ,,,,1,"B"

,"0010",,"Missing record",,"ClientSampleID 35516303001DUP is missing a record where ReportableResult = YES for 2-Chlorotoluene analyzed by EPA 8260 in MatrixID 'AQUEOUS-Other'. 2-Chlorotoluene must be reported for this method and library MatrixID equivalent according to the project library." ,,,,1,"B"

,"0010",,"Missing record",,"ClientSampleID 35516303001DUP is missing a record where ReportableResult = YES for o-Toluidine analyzed by EPA 8260 in MatrixID 'AQUEOUS-Other'. o-Toluidine must be reported for this method and library MatrixID equivalent according to the project library." ,,,,1,"B"

,"0010",,"Missing record",,"ClientSampleID 35516303001DUP is missing a record where ReportableResult = YES for 1,2,4-Trimethylbenzene analyzed by EPA 8260 in MatrixID 'AQUEOUS-Other'. 1,2,4-Trimethylbenzene must be reported for this method and library MatrixID equivalent according to the project library." ,,,,1,"B"

,"0010",,"Missing record",,"ClientSampleID 35516303001DUP is missing a record where ReportableResult = YES for Methyl acrylate analyzed by EPA 8260 in MatrixID 'AQUEOUS-Other'. Methyl acrylate must be reported for this method and library MatrixID equivalent according to the project library." ,,,,1,"B"

,"0010",,"Missing record",,"ClientSampleID 35516303001DUP is missing a record where ReportableResult = YES for Ethyl methacrylate analyzed by EPA 8260 in MatrixID 'AQUEOUS-Other'. Ethyl methacrylate must be reported for this method and library MatrixID equivalent according to the project library." ,,,,1,"B"

,"0010",,"Missing record",,"ClientSampleID 35516303001DUP is missing a record where ReportableResult = YES for t-Butylbenzene analyzed by EPA 8260 in MatrixID 'AQUEOUS-Other'. t-Butylbenzene must be reported for this method and library MatrixID equivalent according to the project library." ,,,,1,"B"

,"0010",,"Missing record",,"ClientSampleID 35516303001DUP is missing a record where ReportableResult = YES for Isopropylbenzene analyzed by EPA 8260 in MatrixID 'AQUEOUS-Other'. Isopropylbenzene must be reported for this method and library MatrixID equivalent according to the project library." ,,,,1,"B"

,"0010",,"Missing record",,"ClientSampleID 35516303001DUP is missing a record where ReportableResult = YES for Nitrobenzene analyzed by EPA 8260 in MatrixID 'AQUEOUS-Other'. Nitrobenzene must be reported for this method and library MatrixID equivalent according to the project library." ,,,,1,"B"



,"0010","Missing record","ClientSampleID 35516303001DUP is missing a record where ReportableResult = YES for tert-Amyl Methyl Ether analyzed by EPA 8260 in MatrixID 'AQUEOUS-Other'. tert-Amyl Methyl Ether must be reported for this method and library MatrixID equivalent according to the project library."",1,"B"

,"0010","Missing record","ClientSampleID 35516303001DUP is missing a record where ReportableResult = YES for 4-Isopropyltoluene analyzed by EPA 8260 in MatrixID 'AQUEOUS-Other'. 4-Isopropyltoluene must be reported for this method and library MatrixID equivalent according to the project library."",1,"B"

,"0010","Missing record","ClientSampleID 35516303002 is missing a record where ReportableResult = YES for n-Propylbenzene analyzed by EPA 8260 in MatrixID 'AQUEOUS-Other'. n-Propylbenzene must be reported for this method and library MatrixID equivalent according to the project library."",1,"B"

,"0010","Missing record","ClientSampleID 35516303002 is missing a record where ReportableResult = YES for n-Butylbenzene analyzed by EPA 8260 in MatrixID 'AQUEOUS-Other'. n-Butylbenzene must be reported for this method and library MatrixID equivalent according to the project library."",1,"B"

,"0010","Missing record","ClientSampleID 35516303002 is missing a record where ReportableResult = YES for 4-Chlorotoluene analyzed by EPA 8260 in MatrixID 'AQUEOUS-Other'. 4-Chlorotoluene must be reported for this method and library MatrixID equivalent according to the project library."",1,"B"

,"0010","Missing record","ClientSampleID 35516303002 is missing a record where ReportableResult = YES for Acrolein analyzed by EPA 8260 in MatrixID 'AQUEOUS-Other'. Acrolein must be reported for this method and library MatrixID equivalent according to the project library."",1,"B"

,"0010","Missing record","ClientSampleID 35516303002 is missing a record where ReportableResult = YES for Allyl chloride analyzed by EPA 8260 in MatrixID 'AQUEOUS-Other'. Allyl chloride must be reported for this method and library MatrixID equivalent according to the project library."",1,"B"

,"0010","Missing record","ClientSampleID 35516303002 is missing a record where ReportableResult = YES for n-Propylamine analyzed by EPA 8260 in MatrixID 'AQUEOUS-Other'. n-Propylamine must be reported for this method and library MatrixID equivalent according to the project library."",1,"B"

,"0010","Missing record","ClientSampleID 35516303002 is missing a record where ReportableResult = YES for Propionitrile analyzed by EPA 8260 in MatrixID 'AQUEOUS-Other'. Propionitrile must be reported for this method and library MatrixID equivalent according to the project library."",1,"B"

,"0010","Missing record","ClientSampleID 35516303002 is missing a record where ReportableResult = YES for Isopropylether analyzed by EPA 8260 in MatrixID 'AQUEOUS-Other'. Isopropylether must be reported for this method and library MatrixID equivalent according to the project library."",1,"B"

,"0010","Missing record","ClientSampleID 35516303002 is missing a record where ReportableResult = YES for 1,3,5-Trimethylbenzene analyzed by EPA 8260 in MatrixID 'AQUEOUS-Other'. 1,3,5-Trimethylbenzene must be reported for this method and library MatrixID equivalent according to the project library."",1,"B"

,"0010","Missing record","ClientSampleID 35516303002 is missing a record where ReportableResult = YES for Bromobenzene analyzed by EPA 8260 in MatrixID 'AQUEOUS-Other'. Bromobenzene must be reported for this method and library MatrixID equivalent according to the project library."",1,"B"

,"0010","Missing record","ClientSampleID 35516303002 is missing a record where ReportableResult = YES for 1-Chlorobutane analyzed by EPA 8260 in MatrixID 'AQUEOUS-Other'. 1-Chlorobutane must be reported for this method and library MatrixID equivalent according to the project library."",1,"B"

,"0010","Missing record","ClientSampleID 35516303002 is missing a record where ReportableResult = YES for trans-1,4-Dichloro-2-butene analyzed by EPA 8260 in MatrixID 'AQUEOUS-Other'. trans-1,4-Dichloro-2-butene must be reported for this method and library MatrixID equivalent according to the project library."",1,"B"

,"0010","Missing record","ClientSampleID 35516303002 is missing a record where ReportableResult = YES for Pyridine analyzed by EPA 8260 in MatrixID 'AQUEOUS-Other'. Pyridine must be reported for this method and library MatrixID equivalent according to the project library."",1,"B"

,"0010","Missing record","ClientSampleID 35516303002 is missing a record where ReportableResult = YES for 1,2,4-Trichlorobenzene analyzed by EPA 8260 in MatrixID 'AQUEOUS-Other'. 1,2,4-Trichlorobenzene must be reported for this method and library MatrixID equivalent according to the project library."",1,"B"

,"0010","Missing record","ClientSampleID 35516303002 is missing a record where ReportableResult = YES for 1,4-Dioxane analyzed by EPA 8260 in MatrixID 'AQUEOUS-Other'. 1,4-Dioxane must be reported for this method and library MatrixID equivalent according to the project library."",1,"B"

,"0010","Missing record","ClientSampleID 35516303002 is missing a record where ReportableResult = YES for Methacrylonitrile analyzed by EPA 8260 in MatrixID 'AQUEOUS-Other'. Methacrylonitrile must be reported for this method and library MatrixID equivalent according to the project library."",1,"B"

,"0010","Missing record","ClientSampleID 35516303002 is missing a record where ReportableResult = YES for Chloroprene analyzed by EPA 8260 in MatrixID 'AQUEOUS-Other'. Chloroprene must be reported for this method and library MatrixID equivalent according to the project library."",1,"B"

,"0010","Missing record","ClientSampleID 35516303002 is missing a record where ReportableResult = YES for sec-Butylbenzene analyzed by EPA 8260 in MatrixID 'AQUEOUS-Other'. sec-Butylbenzene must be reported for this method and library MatrixID equivalent according to the project library."",1,"B"

,"0010","Missing record","ClientSampleID 35516303002 is missing a record where ReportableResult = YES for 1,3-Dichloropropane analyzed by EPA 8260 in MatrixID 'AQUEOUS-Other'. 1,3-Dichloropropane must be reported for this method and library MatrixID equivalent according to the project library."",1,"B"

,"0010","Missing record","ClientSampleID 35516303002 is missing a record where ReportableResult = YES for cis-1,4-Dichloro-2-butene analyzed by EPA 8260 in MatrixID 'AQUEOUS-Other'. cis-1,4-Dichloro-2-butene must be reported for this method and library MatrixID equivalent according to the project library."",1,"B"

,"0010","Missing record","ClientSampleID 35516303002 is missing a record where ReportableResult = YES for Xylene, m,p- analyzed by EPA 8260 in MatrixID 'AQUEOUS-Other'. Xylene, m,p- must be reported for this method and library MatrixID equivalent according to the project library."",1,"B"

,"0010","Missing record","ClientSampleID 35516303002 is missing a record where ReportableResult = YES for 1,2-Dichloroethene (mixed isomers) analyzed by EPA 8260 in MatrixID 'AQUEOUS-Other'. 1,2-Dichloroethene (mixed isomers) must be reported for this method and library MatrixID equivalent according to the project library."",1,"B"

,"0010","Missing record","ClientSampleID 35516303002 is missing a record where ReportableResult = YES for 1,3-Dichloropropene- Total analyzed by EPA 8260 in MatrixID 'AQUEOUS-Other'. 1,3-Dichloropropene- Total must be reported for this method and library MatrixID equivalent according to the project library."",1,"B"

,"0010","Missing record","ClientSampleID 35516303002 is missing a record where ReportableResult = YES for 1,1-Dichloropropene analyzed by EPA 8260 in MatrixID 'AQUEOUS-Other'. 1,1-Dichloropropene must be reported for this method and library MatrixID equivalent according to the project library."",1,"B"

,"0010","Missing record","ClientSampleID 35516303002 is missing a record where ReportableResult = YES for 2,2-Dichloropropane analyzed by EPA 8260 in MatrixID 'AQUEOUS-Other'. 2,2-Dichloropropane must be reported for this method and library MatrixID equivalent according to the project library."",1,"B"

,"0010","Missing record","ClientSampleID 35516303002 is missing a record where ReportableResult = YES for Ethyl tert-Butyl Ether analyzed by EPA 8260 in MatrixID 'AQUEOUS-Other'. Ethyl tert-Butyl Ether must be reported for this method and library MatrixID equivalent according to the project library."",1,"B"

,"0010","Missing record","ClientSampleID 35516303002 is missing a record where ReportableResult = YES for Ethanol analyzed by EPA 8260 in MatrixID 'AQUEOUS-Other'. Ethanol must be reported for this method and library MatrixID equivalent according to the project library."",1,"B"

,"0010","Missing record","ClientSampleID 35516303002 is missing a record where ReportableResult = YES for Isopropyl alcohol analyzed by EPA 8260 in MatrixID 'AQUEOUS-Other'. Isopropyl alcohol must be reported for this method and library MatrixID equivalent according to the project library."",1,"B"

,"0010","Missing record","ClientSampleID 35516303002 is missing a record where ReportableResult = YES for Hexachloroethane analyzed by EPA 8260 in MatrixID 'AQUEOUS-Other'. Hexachloroethane must be reported for this method and library MatrixID equivalent according to the project library."",1,"B"

,"0010","Missing record","ClientSampleID 35516303002 is missing a record where ReportableResult = YES for Acetonitrile analyzed by EPA 8260 in MatrixID 'AQUEOUS-Other'. Acetonitrile must be reported for this method and library MatrixID equivalent according to the project library."",1,"B"

,"0010","Missing record","ClientSampleID 35516303002 is missing a record where ReportableResult = YES for t-Butyl alcohol analyzed by EPA 8260 in MatrixID 'AQUEOUS-Other'. t-Butyl alcohol must be reported for this method and library MatrixID equivalent according to the project library."",1,"B"

,"0010","Missing record","ClientSampleID 35516303002 is missing a record where ReportableResult = YES for Pentachloroethane analyzed by EPA 8260 in MatrixID 'AQUEOUS-Other'. Pentachloroethane must be reported for this method and library MatrixID equivalent according to the project library."",1,"B"

,"0010","Missing record","ClientSampleID 35516303002 is missing a record where ReportableResult = YES for 1,1,2-Trichloro-1,2,2-trifluoroethane analyzed by EPA 8260 in MatrixID 'AQUEOUS-Other'. 1,1,2-Trichloro-1,2,2-trifluoroethane must be reported for this method and library MatrixID equivalent according to the project library."",1,"B"

,"0010","Missing record","ClientSampleID 35516303002 is missing a record where ReportableResult = YES for 1,4-Dichloro-2-butene analyzed by EPA 8260 in MatrixID 'AQUEOUS-Other'. 1,4-Dichloro-2-butene must be reported for

this method and library MatrixID equivalent according to the project library."",1,"B"

,"0010",,"Missing record",,"ClientSampleID 35516303002 is missing a record where ReportableResult = YES for Isobutyl alcohol analyzed by EPA 8260 in MatrixID 'AQUEOUS-Other'. Isobutyl alcohol must be reported for this method and library MatrixID equivalent according to the project library."",1,"B"

,"0010",,"Missing record",,"ClientSampleID 35516303002 is missing a record where ReportableResult = YES for 2-Nitropropane analyzed by EPA 8260 in MatrixID 'AQUEOUS-Other'. 2-Nitropropane must be reported for this method and library MatrixID equivalent according to the project library."",1,"B"

,"0010",,"Missing record",,"ClientSampleID 35516303002 is missing a record where ReportableResult = YES for Methyl methacrylate analyzed by EPA 8260 in MatrixID 'AQUEOUS-Other'. Methyl methacrylate must be reported for this method and library MatrixID equivalent according to the project library."",1,"B"

,"0010",,"Missing record",,"ClientSampleID 35516303002 is missing a record where ReportableResult = YES for 1,2,3-Trichlorobenzene analyzed by EPA 8260 in MatrixID 'AQUEOUS-Other'. 1,2,3-Trichlorobenzene must be reported for this method and library MatrixID equivalent according to the project library."",1,"B"

,"0010",,"Missing record",,"ClientSampleID 35516303002 is missing a record where ReportableResult = YES for Hexachlorobutadiene analyzed by EPA 8260 in MatrixID 'AQUEOUS-Other'. Hexachlorobutadiene must be reported for this method and library MatrixID equivalent according to the project library."",1,"B"

,"0010",,"Missing record",,"ClientSampleID 35516303002 is missing a record where ReportableResult = YES for Naphthalene analyzed by EPA 8260 in MatrixID 'AQUEOUS-Other'. Naphthalene must be reported for this method and library MatrixID equivalent according to the project library."",1,"B"

,"0010",,"Missing record",,"ClientSampleID 35516303002 is missing a record where ReportableResult = YES for N-Nitrosodibutylamine analyzed by EPA 8260 in MatrixID 'AQUEOUS-Other'. N-Nitrosodibutylamine must be reported for this method and library MatrixID equivalent according to the project library."",1,"B"

,"0010",,"Missing record",,"ClientSampleID 35516303002 is missing a record where ReportableResult = YES for Xylene, o- analyzed by EPA 8260 in MatrixID 'AQUEOUS-Other'. Xylene, o- must be reported for this method and library MatrixID equivalent according to the project library."",1,"B"

,"0010",,"Missing record",,"ClientSampleID 35516303002 is missing a record where ReportableResult = YES for 2-Chlorotoluene analyzed by EPA 8260 in MatrixID 'AQUEOUS-Other'. 2-Chlorotoluene must be reported for this method and library MatrixID equivalent according to the project library."",1,"B"

,"0010",,"Missing record",,"ClientSampleID 35516303002 is missing a record where ReportableResult = YES for o-Toluidine analyzed by EPA 8260 in MatrixID 'AQUEOUS-Other'. o-Toluidine must be reported for this method and library MatrixID equivalent according to the project library."",1,"B"

,"0010",,"Missing record",,"ClientSampleID 35516303002 is missing a record where ReportableResult = YES for 1,2,4-Trimethylbenzene analyzed by EPA 8260 in MatrixID 'AQUEOUS-Other'. 1,2,4-Trimethylbenzene must be reported for this method and library MatrixID equivalent according to the project library."",1,"B"

,"0010",,"Missing record",,"ClientSampleID 35516303002 is missing a record where ReportableResult = YES for Methyl acrylate analyzed by EPA 8260 in MatrixID 'AQUEOUS-Other'. Methyl acrylate must be reported for this method and library MatrixID equivalent according to the project library."",1,"B"

,"0010",,"Missing record",,"ClientSampleID 35516303002 is missing a record where ReportableResult = YES for Ethyl methacrylate analyzed by EPA 8260 in MatrixID 'AQUEOUS-Other'. Ethyl methacrylate must be reported for this method and library MatrixID equivalent according to the project library."",1,"B"

,"0010",,"Missing record",,"ClientSampleID 35516303002 is missing a record where ReportableResult = YES for t-Butylbenzene analyzed by EPA 8260 in MatrixID 'AQUEOUS-Other'. t-Butylbenzene must be reported for this method and library MatrixID equivalent according to the project library."",1,"B"

,"0010",,"Missing record",,"ClientSampleID 35516303002 is missing a record where ReportableResult = YES for Isopropylbenzene analyzed by EPA 8260 in MatrixID 'AQUEOUS-Other'. Isopropylbenzene must be reported for this method and library MatrixID equivalent according to the project library."",1,"B"

,"0010",,"Missing record",,"ClientSampleID 35516303002 is missing a record where ReportableResult = YES for Nitrobenzene analyzed by EPA 8260 in MatrixID 'AQUEOUS-Other'. Nitrobenzene must be reported for this method and library MatrixID equivalent according to the project library."",1,"B"

,"0010",,"Missing record",,"ClientSampleID 35516303002 is missing a record where ReportableResult = YES for tert-Amyl Methyl Ether analyzed by EPA 8260 in MatrixID 'AQUEOUS-Other'. tert-Amyl Methyl Ether must be reported for this method and library MatrixID equivalent according to the project library."",1,"B"

,"0010",,"Missing record",,"ClientSampleID 35516303002 is missing a record where ReportableResult = YES for 4-Isopropyltoluene analyzed by EPA 8260 in MatrixID 'AQUEOUS-Other'. 4-Isopropyltoluene must be reported for this

method and library MatrixID equivalent according to the project library."",1,"B"

,"0010","Missing record","ClientSampleID 35516303007 is missing a record where ReportableResult = YES for 1,2,3-Trichloropropane analyzed by EPA 8011 in MatrixID 'AQUEOUS-Other'. 1,2,3-Trichloropropane must be reported for this method and library MatrixID equivalent according to the project library."",1,"B"

,"0010","Missing record","ClientSampleID 35516182001 is missing a record where ReportableResult = YES for Zinc analyzed by EPA 6020 in MatrixID 'AQUEOUS-Other'. Zinc must be reported for this method and library MatrixID equivalent according to the project library."",1,"B"

,"0010","Missing record","ClientSampleID 35516182001 is missing a record where ReportableResult = YES for Calcium analyzed by EPA 6020 in MatrixID 'AQUEOUS-Other'. Calcium must be reported for this method and library MatrixID equivalent according to the project library."",1,"B"

,"0010","Missing record","ClientSampleID 35516182001 is missing a record where ReportableResult = YES for Selenium analyzed by EPA 6020 in MatrixID 'AQUEOUS-Other'. Selenium must be reported for this method and library MatrixID equivalent according to the project library."",1,"B"

,"0010","Missing record","ClientSampleID 35516182002 is missing a record where ReportableResult = YES for Silica (SiO2) analyzed by EPA 6010 in MatrixID 'AQUEOUS-Other'. Silica (SiO2) must be reported for this method and library MatrixID equivalent according to the project library."",1,"B"

,"0010","Missing record","ClientSampleID 35516182002 is missing a record where ReportableResult = YES for Silica- Dissolved analyzed by EPA 6010 in MatrixID 'AQUEOUS-Other'. Silica- Dissolved must be reported for this method and library MatrixID equivalent according to the project library."",1,"B"

,"0010","Missing record","ClientSampleID 35516182002 is missing a record where ReportableResult = YES for Lithium analyzed by EPA 6010 in MatrixID 'AQUEOUS-Other'. Lithium must be reported for this method and library MatrixID equivalent according to the project library."",1,"B"

,"0010","Missing record","ClientSampleID 35516182002 is missing a record where ReportableResult = YES for Magnesium analyzed by EPA 6010 in MatrixID 'AQUEOUS-Other'. Magnesium must be reported for this method and library MatrixID equivalent according to the project library."",1,"B"

,"0010","Missing record","ClientSampleID 35516182002 is missing a record where ReportableResult = YES for Molybdenum analyzed by EPA 6010 in MatrixID 'AQUEOUS-Other'. Molybdenum must be reported for this method and library MatrixID equivalent according to the project library."",1,"B"

,"0010","Missing record","ClientSampleID 35516182002 is missing a record where ReportableResult = YES for Potassium analyzed by EPA 6010 in MatrixID 'AQUEOUS-Other'. Potassium must be reported for this method and library MatrixID equivalent according to the project library."",1,"B"

,"0010","Missing record","ClientSampleID 35516182002 is missing a record where ReportableResult = YES for Strontium analyzed by EPA 6010 in MatrixID 'AQUEOUS-Other'. Strontium must be reported for this method and library MatrixID equivalent according to the project library."",1,"B"

,"0010","Missing record","ClientSampleID 35516182002 is missing a record where ReportableResult = YES for Thallium analyzed by EPA 6010 in MatrixID 'AQUEOUS-Other'. Thallium must be reported for this method and library MatrixID equivalent according to the project library."",1,"B"

,"0010","Missing record","ClientSampleID 35516182002 is missing a record where ReportableResult = YES for Tin analyzed by EPA 6010 in MatrixID 'AQUEOUS-Other'. Tin must be reported for this method and library MatrixID equivalent according to the project library."",1,"B"

,"0010","Missing record","ClientSampleID 35516182002 is missing a record where ReportableResult = YES for Titanium analyzed by EPA 6010 in MatrixID 'AQUEOUS-Other'. Titanium must be reported for this method and library MatrixID equivalent according to the project library."",1,"B"

,"0010","Missing record","ClientSampleID 35516182002 is missing a record where ReportableResult = YES for Antimony analyzed by EPA 6010 in MatrixID 'AQUEOUS-Other'. Antimony must be reported for this method and library MatrixID equivalent according to the project library."",1,"B"

,"0010","Missing record","ClientSampleID 35516182002 is missing a record where ReportableResult = YES for Arsenic analyzed by EPA 6010 in MatrixID 'AQUEOUS-Other'. Arsenic must be reported for this method and library MatrixID equivalent according to the project library."",1,"B"

,"0010","Missing record","ClientSampleID 35516182002 is missing a record where ReportableResult = YES for Boron analyzed by EPA 6010 in MatrixID 'AQUEOUS-Other'. Boron must be reported for this method and library MatrixID equivalent according to the project library."",1,"B"

,"0010","Missing record","ClientSampleID 35516182002 is missing a record where ReportableResult = YES for Calcium analyzed by EPA 6010 in MatrixID 'AQUEOUS-Other'. Calcium must be reported for this method and library

MatrixID equivalent according to the project library."",1,"B"

,"0010","Missing record","ClientSampleID 35516303001 is missing a record where ReportableResult = YES for n-Propylbenzene analyzed by EPA 8260 in MatrixID 'AQUEOUS-Other'. n-Propylbenzene must be reported for this method and library MatrixID equivalent according to the project library."",1,"B"

,"0010","Missing record","ClientSampleID 35516303001 is missing a record where ReportableResult = YES for n-Butylbenzene analyzed by EPA 8260 in MatrixID 'AQUEOUS-Other'. n-Butylbenzene must be reported for this method and library MatrixID equivalent according to the project library."",1,"B"

,"0010","Missing record","ClientSampleID 35516303001 is missing a record where ReportableResult = YES for 4-Chlorotoluene analyzed by EPA 8260 in MatrixID 'AQUEOUS-Other'. 4-Chlorotoluene must be reported for this method and library MatrixID equivalent according to the project library."",1,"B"

,"0010","Missing record","ClientSampleID 35516303001 is missing a record where ReportableResult = YES for Acrolein analyzed by EPA 8260 in MatrixID 'AQUEOUS-Other'. Acrolein must be reported for this method and library MatrixID equivalent according to the project library."",1,"B"

,"0010","Missing record","ClientSampleID 35516303001 is missing a record where ReportableResult = YES for Allyl chloride analyzed by EPA 8260 in MatrixID 'AQUEOUS-Other'. Allyl chloride must be reported for this method and library MatrixID equivalent according to the project library."",1,"B"

,"0010","Missing record","ClientSampleID 35516303001 is missing a record where ReportableResult = YES for n-Propylamine analyzed by EPA 8260 in MatrixID 'AQUEOUS-Other'. n-Propylamine must be reported for this method and library MatrixID equivalent according to the project library."",1,"B"

,"0010","Missing record","ClientSampleID 35516303001 is missing a record where ReportableResult = YES for Propionitrile analyzed by EPA 8260 in MatrixID 'AQUEOUS-Other'. Propionitrile must be reported for this method and library MatrixID equivalent according to the project library."",1,"B"

,"0010","Missing record","ClientSampleID 35516303001 is missing a record where ReportableResult = YES for Isopropylether analyzed by EPA 8260 in MatrixID 'AQUEOUS-Other'. Isopropylether must be reported for this method and library MatrixID equivalent according to the project library."",1,"B"

,"0010","Missing record","ClientSampleID 35516303001 is missing a record where ReportableResult = YES for 1,3,5-Trimethylbenzene analyzed by EPA 8260 in MatrixID 'AQUEOUS-Other'. 1,3,5-Trimethylbenzene must be reported for this method and library MatrixID equivalent according to the project library."",1,"B"

,"0010","Missing record","ClientSampleID 35516303001 is missing a record where ReportableResult = YES for Bromobenzene analyzed by EPA 8260 in MatrixID 'AQUEOUS-Other'. Bromobenzene must be reported for this method and library MatrixID equivalent according to the project library."",1,"B"

,"0010","Missing record","ClientSampleID 35516303001 is missing a record where ReportableResult = YES for 1-Chlorobutane analyzed by EPA 8260 in MatrixID 'AQUEOUS-Other'. 1-Chlorobutane must be reported for this method and library MatrixID equivalent according to the project library."",1,"B"

,"0010","Missing record","ClientSampleID 35516303001 is missing a record where ReportableResult = YES for trans-1,4-Dichloro-2-butene analyzed by EPA 8260 in MatrixID 'AQUEOUS-Other'. trans-1,4-Dichloro-2-butene must be reported for this method and library MatrixID equivalent according to the project library."",1,"B"

,"0010","Missing record","ClientSampleID 35516303001 is missing a record where ReportableResult = YES for Pyridine analyzed by EPA 8260 in MatrixID 'AQUEOUS-Other'. Pyridine must be reported for this method and library MatrixID equivalent according to the project library."",1,"B"

,"0010","Missing record","ClientSampleID 35516303001 is missing a record where ReportableResult = YES for 1,2,4-Trichlorobenzene analyzed by EPA 8260 in MatrixID 'AQUEOUS-Other'. 1,2,4-Trichlorobenzene must be reported for this method and library MatrixID equivalent according to the project library."",1,"B"

,"0010","Missing record","ClientSampleID 35516303001 is missing a record where ReportableResult = YES for 1,4-Dioxane analyzed by EPA 8260 in MatrixID 'AQUEOUS-Other'. 1,4-Dioxane must be reported for this method and library MatrixID equivalent according to the project library."",1,"B"

,"0010","Missing record","ClientSampleID 35516303001 is missing a record where ReportableResult = YES for Methacrylonitrile analyzed by EPA 8260 in MatrixID 'AQUEOUS-Other'. Methacrylonitrile must be reported for this method and library MatrixID equivalent according to the project library."",1,"B"

,"0010","Missing record","ClientSampleID 35516303001 is missing a record where ReportableResult = YES for Chloroprene analyzed by EPA 8260 in MatrixID 'AQUEOUS-Other'. Chloroprene must be reported for this method and library MatrixID equivalent according to the project library."",1,"B"

,"0010","Missing record","ClientSampleID 35516303001 is missing a record where ReportableResult = YES for sec-Butylbenzene analyzed by EPA 8260 in MatrixID 'AQUEOUS-Other'. sec-Butylbenzene must be reported for this

method and library MatrixID equivalent according to the project library."",1,"B"

,"0010","Missing record","ClientSampleID 35516303001 is missing a record where ReportableResult = YES for 1,3-Dichloropropane analyzed by EPA 8260 in MatrixID 'AQUEOUS-Other'. 1,3-Dichloropropane must be reported for this method and library MatrixID equivalent according to the project library."",1,"B"

,"0010","Missing record","ClientSampleID 35516303001 is missing a record where ReportableResult = YES for cis-1,4-Dichloro-2-butene analyzed by EPA 8260 in MatrixID 'AQUEOUS-Other'. cis-1,4-Dichloro-2-butene must be reported for this method and library MatrixID equivalent according to the project library."",1,"B"

,"0010","Missing record","ClientSampleID 35516303001 is missing a record where ReportableResult = YES for Xylene, m,p- analyzed by EPA 8260 in MatrixID 'AQUEOUS-Other'. Xylene, m,p- must be reported for this method and library MatrixID equivalent according to the project library."",1,"B"

,"0010","Missing record","ClientSampleID 35516303001 is missing a record where ReportableResult = YES for 1,2-Dichloroethene (mixed isomers) analyzed by EPA 8260 in MatrixID 'AQUEOUS-Other'. 1,2-Dichloroethene (mixed isomers) must be reported for this method and library MatrixID equivalent according to the project library."",1,"B"

,"0010","Missing record","ClientSampleID 35516303001 is missing a record where ReportableResult = YES for 1,3-Dichloropropene- Total analyzed by EPA 8260 in MatrixID 'AQUEOUS-Other'. 1,3-Dichloropropene- Total must be reported for this method and library MatrixID equivalent according to the project library."",1,"B"

,"0010","Missing record","ClientSampleID 35516303001 is missing a record where ReportableResult = YES for 1,1-Dichloropropene analyzed by EPA 8260 in MatrixID 'AQUEOUS-Other'. 1,1-Dichloropropene must be reported for this method and library MatrixID equivalent according to the project library."",1,"B"

,"0010","Missing record","ClientSampleID 35516303001 is missing a record where ReportableResult = YES for 2,2-Dichloropropane analyzed by EPA 8260 in MatrixID 'AQUEOUS-Other'. 2,2-Dichloropropane must be reported for this method and library MatrixID equivalent according to the project library."",1,"B"

,"0010","Missing record","ClientSampleID 35516303001 is missing a record where ReportableResult = YES for Ethyl tert-Butyl Ether analyzed by EPA 8260 in MatrixID 'AQUEOUS-Other'. Ethyl tert-Butyl Ether must be reported for this method and library MatrixID equivalent according to the project library."",1,"B"

,"0010","Missing record","ClientSampleID 35516303001 is missing a record where ReportableResult = YES for Ethanol analyzed by EPA 8260 in MatrixID 'AQUEOUS-Other'. Ethanol must be reported for this method and library MatrixID equivalent according to the project library."",1,"B"

,"0010","Missing record","ClientSampleID 35516303001 is missing a record where ReportableResult = YES for Isopropyl alcohol analyzed by EPA 8260 in MatrixID 'AQUEOUS-Other'. Isopropyl alcohol must be reported for this method and library MatrixID equivalent according to the project library."",1,"B"

,"0010","Missing record","ClientSampleID 35516303001 is missing a record where ReportableResult = YES for Hexachloroethane analyzed by EPA 8260 in MatrixID 'AQUEOUS-Other'. Hexachloroethane must be reported for this method and library MatrixID equivalent according to the project library."",1,"B"

,"0010","Missing record","ClientSampleID 35516303001 is missing a record where ReportableResult = YES for Acetonitrile analyzed by EPA 8260 in MatrixID 'AQUEOUS-Other'. Acetonitrile must be reported for this method and library MatrixID equivalent according to the project library."",1,"B"

,"0010","Missing record","ClientSampleID 35516303001 is missing a record where ReportableResult = YES for t-Butyl alcohol analyzed by EPA 8260 in MatrixID 'AQUEOUS-Other'. t-Butyl alcohol must be reported for this method and library MatrixID equivalent according to the project library."",1,"B"

,"0010","Missing record","ClientSampleID 35516303001 is missing a record where ReportableResult = YES for Pentachloroethane analyzed by EPA 8260 in MatrixID 'AQUEOUS-Other'. Pentachloroethane must be reported for this method and library MatrixID equivalent according to the project library."",1,"B"

,"0010","Missing record","ClientSampleID 35516303001 is missing a record where ReportableResult = YES for 1,1,2-Trichloro-1,2,2-trifluoroethane analyzed by EPA 8260 in MatrixID 'AQUEOUS-Other'. 1,1,2-Trichloro-1,2,2-trifluoroethane must be reported for this method and library MatrixID equivalent according to the project library."",1,"B"

,"0010","Missing record","ClientSampleID 35516303001 is missing a record where ReportableResult = YES for 1,4-Dichloro-2-butene analyzed by EPA 8260 in MatrixID 'AQUEOUS-Other'. 1,4-Dichloro-2-butene must be reported for this method and library MatrixID equivalent according to the project library."",1,"B"

,"0010","Missing record","ClientSampleID 35516303001 is missing a record where ReportableResult = YES for Isobutyl alcohol analyzed by EPA 8260 in MatrixID 'AQUEOUS-Other'. Isobutyl alcohol must be reported for this method and library MatrixID equivalent according to the project library."",1,"B"

,"0010","Missing record","ClientSampleID 35516303001 is missing a record where ReportableResult = YES for 2-

Nitropropane analyzed by EPA 8260 in MatrixID 'AQUEOUS-Other'. 2-Nitropropane must be reported for this method and library MatrixID equivalent according to the project library."",1,"B"

,"0010",,"Missing record",,"ClientSampleID 35516303001 is missing a record where ReportableResult = YES for Methyl methacrylate analyzed by EPA 8260 in MatrixID 'AQUEOUS-Other'. Methyl methacrylate must be reported for this method and library MatrixID equivalent according to the project library."",1,"B"

,"0010",,"Missing record",,"ClientSampleID 35516303001 is missing a record where ReportableResult = YES for 1,2,3-Trichlorobenzene analyzed by EPA 8260 in MatrixID 'AQUEOUS-Other'. 1,2,3-Trichlorobenzene must be reported for this method and library MatrixID equivalent according to the project library."",1,"B"

,"0010",,"Missing record",,"ClientSampleID 35516303001 is missing a record where ReportableResult = YES for Hexachlorobutadiene analyzed by EPA 8260 in MatrixID 'AQUEOUS-Other'. Hexachlorobutadiene must be reported for this method and library MatrixID equivalent according to the project library."",1,"B"

,"0010",,"Missing record",,"ClientSampleID 35516303001 is missing a record where ReportableResult = YES for Naphthalene analyzed by EPA 8260 in MatrixID 'AQUEOUS-Other'. Naphthalene must be reported for this method and library MatrixID equivalent according to the project library."",1,"B"

,"0010",,"Missing record",,"ClientSampleID 35516303001 is missing a record where ReportableResult = YES for N-Nitrosodibutylamine analyzed by EPA 8260 in MatrixID 'AQUEOUS-Other'. N-Nitrosodibutylamine must be reported for this method and library MatrixID equivalent according to the project library."",1,"B"

,"0010",,"Missing record",,"ClientSampleID 35516471001 is missing a record where ReportableResult = YES for Aluminum analyzed by EPA 6020 in MatrixID 'AQUEOUS-Other'. Aluminum must be reported for this method and library MatrixID equivalent according to the project library."",1,"B"

,"0010",,"Missing record",,"ClientSampleID 35516471001 is missing a record where ReportableResult = YES for Iron analyzed by EPA 6020 in MatrixID 'AQUEOUS-Other'. Iron must be reported for this method and library MatrixID equivalent according to the project library."",1,"B"

,"0010",,"Missing record",,"ClientSampleID 35516471001 is missing a record where ReportableResult = YES for Lead analyzed by EPA 6020 in MatrixID 'AQUEOUS-Other'. Lead must be reported for this method and library MatrixID equivalent according to the project library."",1,"B"

,"0010",,"Missing record",,"ClientSampleID 35516471001 is missing a record where ReportableResult = YES for Magnesium analyzed by EPA 6020 in MatrixID 'AQUEOUS-Other'. Magnesium must be reported for this method and library MatrixID equivalent according to the project library."",1,"B"

,"0010",,"Missing record",,"ClientSampleID 35516471001 is missing a record where ReportableResult = YES for Manganese analyzed by EPA 6020 in MatrixID 'AQUEOUS-Other'. Manganese must be reported for this method and library MatrixID equivalent according to the project library."",1,"B"

,"0010",,"Missing record",,"ClientSampleID 35516471001 is missing a record where ReportableResult = YES for Molybdenum analyzed by EPA 6020 in MatrixID 'AQUEOUS-Other'. Molybdenum must be reported for this method and library MatrixID equivalent according to the project library."",1,"B"

,"0010",,"Missing record",,"ClientSampleID 35516471001 is missing a record where ReportableResult = YES for Nickel analyzed by EPA 6020 in MatrixID 'AQUEOUS-Other'. Nickel must be reported for this method and library MatrixID equivalent according to the project library."",1,"B"

,"0010",,"Missing record",,"ClientSampleID 35516471001 is missing a record where ReportableResult = YES for Potassium analyzed by EPA 6020 in MatrixID 'AQUEOUS-Other'. Potassium must be reported for this method and library MatrixID equivalent according to the project library."",1,"B"

,"0010",,"Missing record",,"ClientSampleID 35516471001 is missing a record where ReportableResult = YES for Silver analyzed by EPA 6020 in MatrixID 'AQUEOUS-Other'. Silver must be reported for this method and library MatrixID equivalent according to the project library."",1,"B"

,"0010",,"Missing record",,"ClientSampleID 35516471001 is missing a record where ReportableResult = YES for Sodium analyzed by EPA 6020 in MatrixID 'AQUEOUS-Other'. Sodium must be reported for this method and library MatrixID equivalent according to the project library."",1,"B"

,"0010",,"Missing record",,"ClientSampleID 35516471001 is missing a record where ReportableResult = YES for Tin analyzed by EPA 6020 in MatrixID 'AQUEOUS-Other'. Tin must be reported for this method and library MatrixID equivalent according to the project library."",1,"B"

,"0010",,"Missing record",,"ClientSampleID 35516471001 is missing a record where ReportableResult = YES for Barium analyzed by EPA 6020 in MatrixID 'AQUEOUS-Other'. Barium must be reported for this method and library MatrixID equivalent according to the project library."",1,"B"

,"0010",,"Missing record",,"ClientSampleID 35516471001 is missing a record where ReportableResult = YES for



Beryllium analyzed by EPA 6020 in MatrixID 'AQUEOUS-Other'. Beryllium must be reported for this method and library MatrixID equivalent according to the project library."",1,"B"

,"0010",,"Missing record",,"ClientSampleID 35516471001 is missing a record where ReportableResult = YES for Boron analyzed by EPA 6020 in MatrixID 'AQUEOUS-Other'. Boron must be reported for this method and library MatrixID equivalent according to the project library."",1,"B"

,"0010",,"Missing record",,"ClientSampleID 35516471001 is missing a record where ReportableResult = YES for Cadmium analyzed by EPA 6020 in MatrixID 'AQUEOUS-Other'. Cadmium must be reported for this method and library MatrixID equivalent according to the project library."",1,"B"

,"0010",,"Missing record",,"ClientSampleID 35516471001 is missing a record where ReportableResult = YES for Chromium analyzed by EPA 6020 in MatrixID 'AQUEOUS-Other'. Chromium must be reported for this method and library MatrixID equivalent according to the project library."",1,"B"

,"0010",,"Missing record",,"ClientSampleID 35516471001 is missing a record where ReportableResult = YES for Cobalt analyzed by EPA 6020 in MatrixID 'AQUEOUS-Other'. Cobalt must be reported for this method and library MatrixID equivalent according to the project library."",1,"B"

,"0010",,"Missing record",,"ClientSampleID 35516471001 is missing a record where ReportableResult = YES for Copper analyzed by EPA 6020 in MatrixID 'AQUEOUS-Other'. Copper must be reported for this method and library MatrixID equivalent according to the project library."",1,"B"

,"0010",,"Missing record",,"ClientSampleID 35516471001 is missing a record where ReportableResult = YES for Vanadium analyzed by EPA 6020 in MatrixID 'AQUEOUS-Other'. Vanadium must be reported for this method and library MatrixID equivalent according to the project library."",1,"B"

,"0010",,"Missing record",,"ClientSampleID 35516471001 is missing a record where ReportableResult = YES for Zinc analyzed by EPA 6020 in MatrixID 'AQUEOUS-Other'. Zinc must be reported for this method and library MatrixID equivalent according to the project library."",1,"B"

,"0010",,"Missing record",,"ClientSampleID 35516471001 is missing a record where ReportableResult = YES for Calcium analyzed by EPA 6020 in MatrixID 'AQUEOUS-Other'. Calcium must be reported for this method and library MatrixID equivalent according to the project library."",1,"B"

,"0010",,"Missing record",,"ClientSampleID 35516471001 is missing a record where ReportableResult = YES for Selenium analyzed by EPA 6020 in MatrixID 'AQUEOUS-Other'. Selenium must be reported for this method and library MatrixID equivalent according to the project library."",1,"B"

,"0010",,"Missing record",,"ClientSampleID 35516471004 is missing a record where ReportableResult = YES for Silica (SiO2) analyzed by EPA 6010 in MatrixID 'AQUEOUS-Other'. Silica (SiO2) must be reported for this method and library MatrixID equivalent according to the project library."",1,"B"

,"0010",,"Missing record",,"ClientSampleID 35516471004 is missing a record where ReportableResult = YES for Silica- Dissolved analyzed by EPA 6010 in MatrixID 'AQUEOUS-Other'. Silica- Dissolved must be reported for this method and library MatrixID equivalent according to the project library."",1,"B"

,"0010",,"Missing record",,"ClientSampleID 35516471004 is missing a record where ReportableResult = YES for Lithium analyzed by EPA 6010 in MatrixID 'AQUEOUS-Other'. Lithium must be reported for this method and library MatrixID equivalent according to the project library."",1,"B"

,"0010",,"Missing record",,"ClientSampleID 35516471004 is missing a record where ReportableResult = YES for Magnesium analyzed by EPA 6010 in MatrixID 'AQUEOUS-Other'. Magnesium must be reported for this method and library MatrixID equivalent according to the project library."",1,"B"

,"0010",,"Missing record",,"ClientSampleID 35516471004 is missing a record where ReportableResult = YES for Molybdenum analyzed by EPA 6010 in MatrixID 'AQUEOUS-Other'. Molybdenum must be reported for this method and library MatrixID equivalent according to the project library."",1,"B"

,"0010",,"Missing record",,"ClientSampleID 35516471004 is missing a record where ReportableResult = YES for Potassium analyzed by EPA 6010 in MatrixID 'AQUEOUS-Other'. Potassium must be reported for this method and library MatrixID equivalent according to the project library."",1,"B"

,"0010",,"Missing record",,"ClientSampleID 35516471004 is missing a record where ReportableResult = YES for Strontium analyzed by EPA 6010 in MatrixID 'AQUEOUS-Other'. Strontium must be reported for this method and library MatrixID equivalent according to the project library."",1,"B"

,"0010",,"Missing record",,"ClientSampleID 35516471004 is missing a record where ReportableResult = YES for Thallium analyzed by EPA 6010 in MatrixID 'AQUEOUS-Other'. Thallium must be reported for this method and library MatrixID equivalent according to the project library."",1,"B"

,"0010",,"Missing record",,"ClientSampleID 35516471004 is missing a record where ReportableResult = YES for Tin

analyzed by EPA 6010 in MatrixID 'AQUEOUS-Other'. Tin must be reported for this method and library MatrixID equivalent according to the project library."",1,"B"

,"0010",,"Missing record",,"ClientSampleID 35516471004 is missing a record where ReportableResult = YES for Titanium analyzed by EPA 6010 in MatrixID 'AQUEOUS-Other'. Titanium must be reported for this method and library MatrixID equivalent according to the project library."",1,"B"

,"0010",,"Missing record",,"ClientSampleID 35516471004 is missing a record where ReportableResult = YES for Antimony analyzed by EPA 6010 in MatrixID 'AQUEOUS-Other'. Antimony must be reported for this method and library MatrixID equivalent according to the project library."",1,"B"

,"0010",,"Missing record",,"ClientSampleID 35516471004 is missing a record where ReportableResult = YES for Arsenic analyzed by EPA 6010 in MatrixID 'AQUEOUS-Other'. Arsenic must be reported for this method and library MatrixID equivalent according to the project library."",1,"B"

,"0010",,"Missing record",,"ClientSampleID 35516471004 is missing a record where ReportableResult = YES for Boron analyzed by EPA 6010 in MatrixID 'AQUEOUS-Other'. Boron must be reported for this method and library MatrixID equivalent according to the project library."",1,"B"

,"0010",,"Missing record",,"ClientSampleID 35516471004 is missing a record where ReportableResult = YES for Calcium analyzed by EPA 6010 in MatrixID 'AQUEOUS-Other'. Calcium must be reported for this method and library MatrixID equivalent according to the project library."",1,"B"

,"0010",,"Missing record",,"ClientSampleID 35516766001 is missing a record where ReportableResult = YES for Aluminum analyzed by EPA 6020 in MatrixID 'AQUEOUS-Other'. Aluminum must be reported for this method and library MatrixID equivalent according to the project library."",1,"B"

,"0010",,"Missing record",,"ClientSampleID 35516766001 is missing a record where ReportableResult = YES for Iron analyzed by EPA 6020 in MatrixID 'AQUEOUS-Other'. Iron must be reported for this method and library MatrixID equivalent according to the project library."",1,"B"

,"0010",,"Missing record",,"ClientSampleID 35516766001 is missing a record where ReportableResult = YES for Lead analyzed by EPA 6020 in MatrixID 'AQUEOUS-Other'. Lead must be reported for this method and library MatrixID equivalent according to the project library."",1,"B"

,"0010",,"Missing record",,"ClientSampleID 35516766001 is missing a record where ReportableResult = YES for Magnesium analyzed by EPA 6020 in MatrixID 'AQUEOUS-Other'. Magnesium must be reported for this method and library MatrixID equivalent according to the project library."",1,"B"

,"0010",,"Missing record",,"ClientSampleID 35516766001 is missing a record where ReportableResult = YES for Manganese analyzed by EPA 6020 in MatrixID 'AQUEOUS-Other'. Manganese must be reported for this method and library MatrixID equivalent according to the project library."",1,"B"

,"0010",,"Missing record",,"ClientSampleID 35516766001 is missing a record where ReportableResult = YES for Molybdenum analyzed by EPA 6020 in MatrixID 'AQUEOUS-Other'. Molybdenum must be reported for this method and library MatrixID equivalent according to the project library."",1,"B"

,"0010",,"Missing record",,"ClientSampleID 35516766001 is missing a record where ReportableResult = YES for Nickel analyzed by EPA 6020 in MatrixID 'AQUEOUS-Other'. Nickel must be reported for this method and library MatrixID equivalent according to the project library."",1,"B"

,"0010",,"Missing record",,"ClientSampleID 35516766001 is missing a record where ReportableResult = YES for Potassium analyzed by EPA 6020 in MatrixID 'AQUEOUS-Other'. Potassium must be reported for this method and library MatrixID equivalent according to the project library."",1,"B"

,"0010",,"Missing record",,"ClientSampleID 35516766001 is missing a record where ReportableResult = YES for Silver analyzed by EPA 6020 in MatrixID 'AQUEOUS-Other'. Silver must be reported for this method and library MatrixID equivalent according to the project library."",1,"B"

,"0010",,"Missing record",,"ClientSampleID 35516766001 is missing a record where ReportableResult = YES for Sodium analyzed by EPA 6020 in MatrixID 'AQUEOUS-Other'. Sodium must be reported for this method and library MatrixID equivalent according to the project library."",1,"B"

,"0010",,"Missing record",,"ClientSampleID 35516766001 is missing a record where ReportableResult = YES for Tin analyzed by EPA 6020 in MatrixID 'AQUEOUS-Other'. Tin must be reported for this method and library MatrixID equivalent according to the project library."",1,"B"

,"0010",,"Missing record",,"ClientSampleID 35516766001 is missing a record where ReportableResult = YES for Barium analyzed by EPA 6020 in MatrixID 'AQUEOUS-Other'. Barium must be reported for this method and library MatrixID equivalent according to the project library."",1,"B"

,"0010",,"Missing record",,"ClientSampleID 35516766001 is missing a record where ReportableResult = YES for

Beryllium analyzed by EPA 6020 in MatrixID 'AQUEOUS-Other'. Beryllium must be reported for this method and library MatrixID equivalent according to the project library."",1,"B"

,"0010",,"Missing record",,"ClientSampleID 35516766001 is missing a record where ReportableResult = YES for Boron analyzed by EPA 6020 in MatrixID 'AQUEOUS-Other'. Boron must be reported for this method and library MatrixID equivalent according to the project library."",1,"B"

,"0010",,"Missing record",,"ClientSampleID 35516766001 is missing a record where ReportableResult = YES for Cadmium analyzed by EPA 6020 in MatrixID 'AQUEOUS-Other'. Cadmium must be reported for this method and library MatrixID equivalent according to the project library."",1,"B"

,"0010",,"Missing record",,"ClientSampleID 35516766001 is missing a record where ReportableResult = YES for Chromium analyzed by EPA 6020 in MatrixID 'AQUEOUS-Other'. Chromium must be reported for this method and library MatrixID equivalent according to the project library."",1,"B"

,"0010",,"Missing record",,"ClientSampleID 35516766001 is missing a record where ReportableResult = YES for Cobalt analyzed by EPA 6020 in MatrixID 'AQUEOUS-Other'. Cobalt must be reported for this method and library MatrixID equivalent according to the project library."",1,"B"

,"0010",,"Missing record",,"ClientSampleID 35516766001 is missing a record where ReportableResult = YES for Copper analyzed by EPA 6020 in MatrixID 'AQUEOUS-Other'. Copper must be reported for this method and library MatrixID equivalent according to the project library."",1,"B"

,"0010",,"Missing record",,"ClientSampleID 35516766001 is missing a record where ReportableResult = YES for Vanadium analyzed by EPA 6020 in MatrixID 'AQUEOUS-Other'. Vanadium must be reported for this method and library MatrixID equivalent according to the project library."",1,"B"

,"0010",,"Missing record",,"ClientSampleID 35516766001 is missing a record where ReportableResult = YES for Zinc analyzed by EPA 6020 in MatrixID 'AQUEOUS-Other'. Zinc must be reported for this method and library MatrixID equivalent according to the project library."",1,"B"

,"0010",,"Missing record",,"ClientSampleID 35516766001 is missing a record where ReportableResult = YES for Calcium analyzed by EPA 6020 in MatrixID 'AQUEOUS-Other'. Calcium must be reported for this method and library MatrixID equivalent according to the project library."",1,"B"

,"0010",,"Missing record",,"ClientSampleID 35516766001 is missing a record where ReportableResult = YES for Selenium analyzed by EPA 6020 in MatrixID 'AQUEOUS-Other'. Selenium must be reported for this method and library MatrixID equivalent according to the project library."",1,"B"

,"0010",,"Missing record",,"ClientSampleID 35516766004 is missing a record where ReportableResult = YES for Silica (SiO2) analyzed by EPA 6010 in MatrixID 'AQUEOUS-Other'. Silica (SiO2) must be reported for this method and library MatrixID equivalent according to the project library."",1,"B"

,"0010",,"Missing record",,"ClientSampleID 35516766004 is missing a record where ReportableResult = YES for Silica- Dissolved analyzed by EPA 6010 in MatrixID 'AQUEOUS-Other'. Silica- Dissolved must be reported for this method and library MatrixID equivalent according to the project library."",1,"B"

,"0010",,"Missing record",,"ClientSampleID 35516766004 is missing a record where ReportableResult = YES for Lithium analyzed by EPA 6010 in MatrixID 'AQUEOUS-Other'. Lithium must be reported for this method and library MatrixID equivalent according to the project library."",1,"B"

,"0010",,"Missing record",,"ClientSampleID 35516766004 is missing a record where ReportableResult = YES for Magnesium analyzed by EPA 6010 in MatrixID 'AQUEOUS-Other'. Magnesium must be reported for this method and library MatrixID equivalent according to the project library."",1,"B"

,"0010",,"Missing record",,"ClientSampleID 35516766004 is missing a record where ReportableResult = YES for Molybdenum analyzed by EPA 6010 in MatrixID 'AQUEOUS-Other'. Molybdenum must be reported for this method and library MatrixID equivalent according to the project library."",1,"B"

,"0010",,"Missing record",,"ClientSampleID 35516766004 is missing a record where ReportableResult = YES for Potassium analyzed by EPA 6010 in MatrixID 'AQUEOUS-Other'. Potassium must be reported for this method and library MatrixID equivalent according to the project library."",1,"B"

,"0010",,"Missing record",,"ClientSampleID 35516766004 is missing a record where ReportableResult = YES for Strontium analyzed by EPA 6010 in MatrixID 'AQUEOUS-Other'. Strontium must be reported for this method and library MatrixID equivalent according to the project library."",1,"B"

,"0010",,"Missing record",,"ClientSampleID 35516766004 is missing a record where ReportableResult = YES for Thallium analyzed by EPA 6010 in MatrixID 'AQUEOUS-Other'. Thallium must be reported for this method and library MatrixID equivalent according to the project library."",1,"B"

,"0010",,"Missing record",,"ClientSampleID 35516766004 is missing a record where ReportableResult = YES for Tin

analyzed by EPA 6010 in MatrixID 'AQUEOUS-Other'. Tin must be reported for this method and library MatrixID equivalent according to the project library."",1,"B"

,"0010",,"Missing record",,"ClientSampleID 35516766004 is missing a record where ReportableResult = YES for Titanium analyzed by EPA 6010 in MatrixID 'AQUEOUS-Other'. Titanium must be reported for this method and library MatrixID equivalent according to the project library."",1,"B"

,"0010",,"Missing record",,"ClientSampleID 35516766004 is missing a record where ReportableResult = YES for Antimony analyzed by EPA 6010 in MatrixID 'AQUEOUS-Other'. Antimony must be reported for this method and library MatrixID equivalent according to the project library."",1,"B"

,"0010",,"Missing record",,"ClientSampleID 35516766004 is missing a record where ReportableResult = YES for Arsenic analyzed by EPA 6010 in MatrixID 'AQUEOUS-Other'. Arsenic must be reported for this method and library MatrixID equivalent according to the project library."",1,"B"

,"0010",,"Missing record",,"ClientSampleID 35516766004 is missing a record where ReportableResult = YES for Boron analyzed by EPA 6010 in MatrixID 'AQUEOUS-Other'. Boron must be reported for this method and library MatrixID equivalent according to the project library."",1,"B"

,"0010",,"Missing record",,"ClientSampleID 35516766004 is missing a record where ReportableResult = YES for Calcium analyzed by EPA 6010 in MatrixID 'AQUEOUS-Other'. Calcium must be reported for this method and library MatrixID equivalent according to the project library."",1,"B"

,"0010",,"Missing record",,"ClientSampleID 35516778003 is missing a record where ReportableResult = YES for 1,2,3-Trichloropropane analyzed by EPA 8011 in MatrixID 'AQUEOUS-Other'. 1,2,3-Trichloropropane must be reported for this method and library MatrixID equivalent according to the project library."",1,"B"

,"0010",,"Missing record",,"ClientSampleID 35518122003 is missing a record where ReportableResult = YES for n-Propylbenzene analyzed by EPA 8260 in MatrixID 'AQUEOUS-Other'. n-Propylbenzene must be reported for this method and library MatrixID equivalent according to the project library."",1,"B"

,"0010",,"Missing record",,"ClientSampleID 35518122003 is missing a record where ReportableResult = YES for n-Butylbenzene analyzed by EPA 8260 in MatrixID 'AQUEOUS-Other'. n-Butylbenzene must be reported for this method and library MatrixID equivalent according to the project library."",1,"B"

,"0010",,"Missing record",,"ClientSampleID 35518122003 is missing a record where ReportableResult = YES for 4-Chlorotoluene analyzed by EPA 8260 in MatrixID 'AQUEOUS-Other'. 4-Chlorotoluene must be reported for this method and library MatrixID equivalent according to the project library."",1,"B"

,"0010",,"Missing record",,"ClientSampleID 35518122003 is missing a record where ReportableResult = YES for 1,2-Dibromoethane analyzed by EPA 8260 in MatrixID 'AQUEOUS-Other'. 1,2-Dibromoethane must be reported for this method and library MatrixID equivalent according to the project library."",1,"B"

,"0010",,"Missing record",,"ClientSampleID 35518122003 is missing a record where ReportableResult = YES for Acrolein analyzed by EPA 8260 in MatrixID 'AQUEOUS-Other'. Acrolein must be reported for this method and library MatrixID equivalent according to the project library."",1,"B"

,"0010",,"Missing record",,"ClientSampleID 35518122003 is missing a record where ReportableResult = YES for Allyl chloride analyzed by EPA 8260 in MatrixID 'AQUEOUS-Other'. Allyl chloride must be reported for this method and library MatrixID equivalent according to the project library."",1,"B"

,"0010",,"Missing record",,"ClientSampleID 35518122003 is missing a record where ReportableResult = YES for n-Propylamine analyzed by EPA 8260 in MatrixID 'AQUEOUS-Other'. n-Propylamine must be reported for this method and library MatrixID equivalent according to the project library."",1,"B"

,"0010",,"Missing record",,"ClientSampleID 35518122003 is missing a record where ReportableResult = YES for Propionitrile analyzed by EPA 8260 in MatrixID 'AQUEOUS-Other'. Propionitrile must be reported for this method and library MatrixID equivalent according to the project library."",1,"B"

,"0010",,"Missing record",,"ClientSampleID 35518122003 is missing a record where ReportableResult = YES for Isopropylether analyzed by EPA 8260 in MatrixID 'AQUEOUS-Other'. Isopropylether must be reported for this method and library MatrixID equivalent according to the project library."",1,"B"

,"0010",,"Missing record",,"ClientSampleID 35518122003 is missing a record where ReportableResult = YES for 1,3,5-Trimethylbenzene analyzed by EPA 8260 in MatrixID 'AQUEOUS-Other'. 1,3,5-Trimethylbenzene must be reported for this method and library MatrixID equivalent according to the project library."",1,"B"

,"0010",,"Missing record",,"ClientSampleID 35518122003 is missing a record where ReportableResult = YES for Bromobenzene analyzed by EPA 8260 in MatrixID 'AQUEOUS-Other'. Bromobenzene must be reported for this method and library MatrixID equivalent according to the project library."",1,"B"

,"0010",,"Missing record",,"ClientSampleID 35518122003 is missing a record where ReportableResult = YES for 1-

Chlorobutane analyzed by EPA 8260 in MatrixID 'AQUEOUS-Other'. 1-Chlorobutane must be reported for this method and library MatrixID equivalent according to the project library."",1,"B"

,"0010",,"Missing record",,"ClientSampleID 35518122003 is missing a record where ReportableResult = YES for trans-1,4-Dichloro-2-butene analyzed by EPA 8260 in MatrixID 'AQUEOUS-Other'. trans-1,4-Dichloro-2-butene must be reported for this method and library MatrixID equivalent according to the project library."",1,"B"

,"0010",,"Missing record",,"ClientSampleID 35518122003 is missing a record where ReportableResult = YES for Pyridine analyzed by EPA 8260 in MatrixID 'AQUEOUS-Other'. Pyridine must be reported for this method and library MatrixID equivalent according to the project library."",1,"B"

,"0010",,"Missing record",,"ClientSampleID 35518122003 is missing a record where ReportableResult = YES for 1,2,4-Trichlorobenzene analyzed by EPA 8260 in MatrixID 'AQUEOUS-Other'. 1,2,4-Trichlorobenzene must be reported for this method and library MatrixID equivalent according to the project library."",1,"B"

,"0010",,"Missing record",,"ClientSampleID 35518122003 is missing a record where ReportableResult = YES for 1,4-Dioxane analyzed by EPA 8260 in MatrixID 'AQUEOUS-Other'. 1,4-Dioxane must be reported for this method and library MatrixID equivalent according to the project library."",1,"B"

,"0010",,"Missing record",,"ClientSampleID 35518122003 is missing a record where ReportableResult = YES for Methacrylonitrile analyzed by EPA 8260 in MatrixID 'AQUEOUS-Other'. Methacrylonitrile must be reported for this method and library MatrixID equivalent according to the project library."",1,"B"

,"0010",,"Missing record",,"ClientSampleID 35518122003 is missing a record where ReportableResult = YES for Chloroprene analyzed by EPA 8260 in MatrixID 'AQUEOUS-Other'. Chloroprene must be reported for this method and library MatrixID equivalent according to the project library."",1,"B"

,"0010",,"Missing record",,"ClientSampleID 35518122003 is missing a record where ReportableResult = YES for sec-Butylbenzene analyzed by EPA 8260 in MatrixID 'AQUEOUS-Other'. sec-Butylbenzene must be reported for this method and library MatrixID equivalent according to the project library."",1,"B"

,"0010",,"Missing record",,"ClientSampleID 35518122003 is missing a record where ReportableResult = YES for 1,3-Dichloropropane analyzed by EPA 8260 in MatrixID 'AQUEOUS-Other'. 1,3-Dichloropropane must be reported for this method and library MatrixID equivalent according to the project library."",1,"B"

,"0010",,"Missing record",,"ClientSampleID 35518122003 is missing a record where ReportableResult = YES for cis-1,4-Dichloro-2-butene analyzed by EPA 8260 in MatrixID 'AQUEOUS-Other'. cis-1,4-Dichloro-2-butene must be reported for this method and library MatrixID equivalent according to the project library."",1,"B"

,"0010",,"Missing record",,"ClientSampleID 35518122003 is missing a record where ReportableResult = YES for Xylene, m,p- analyzed by EPA 8260 in MatrixID 'AQUEOUS-Other'. Xylene, m,p- must be reported for this method and library MatrixID equivalent according to the project library."",1,"B"

,"0010",,"Missing record",,"ClientSampleID 35518122003 is missing a record where ReportableResult = YES for 1,2-Dichloroethene (mixed isomers) analyzed by EPA 8260 in MatrixID 'AQUEOUS-Other'. 1,2-Dichloroethene (mixed isomers) must be reported for this method and library MatrixID equivalent according to the project library."",1,"B"

,"0010",,"Missing record",,"ClientSampleID 35518122003 is missing a record where ReportableResult = YES for 1,3-Dichloropropene- Total analyzed by EPA 8260 in MatrixID 'AQUEOUS-Other'. 1,3-Dichloropropene- Total must be reported for this method and library MatrixID equivalent according to the project library."",1,"B"

,"0010",,"Missing record",,"ClientSampleID 35518122003 is missing a record where ReportableResult = YES for 1,1-Dichloropropene analyzed by EPA 8260 in MatrixID 'AQUEOUS-Other'. 1,1-Dichloropropene must be reported for this method and library MatrixID equivalent according to the project library."",1,"B"

,"0010",,"Missing record",,"ClientSampleID 35518122003 is missing a record where ReportableResult = YES for 2,2-Dichloropropane analyzed by EPA 8260 in MatrixID 'AQUEOUS-Other'. 2,2-Dichloropropane must be reported for this method and library MatrixID equivalent according to the project library."",1,"B"

,"0010",,"Missing record",,"ClientSampleID 35518122003 is missing a record where ReportableResult = YES for Ethyl tert-Butyl Ether analyzed by EPA 8260 in MatrixID 'AQUEOUS-Other'. Ethyl tert-Butyl Ether must be reported for this method and library MatrixID equivalent according to the project library."",1,"B"

,"0010",,"Missing record",,"ClientSampleID 35518122003 is missing a record where ReportableResult = YES for Ethanol analyzed by EPA 8260 in MatrixID 'AQUEOUS-Other'. Ethanol must be reported for this method and library MatrixID equivalent according to the project library."",1,"B"

,"0010",,"Missing record",,"ClientSampleID 35518122003 is missing a record where ReportableResult = YES for Isopropyl alcohol analyzed by EPA 8260 in MatrixID 'AQUEOUS-Other'. Isopropyl alcohol must be reported for this method and library MatrixID equivalent according to the project library."",1,"B"

,"0010",,"Missing record",,"ClientSampleID 35518122003 is missing a record where ReportableResult = YES for

Hexachloroethane analyzed by EPA 8260 in MatrixID 'AQUEOUS-Other'. Hexachloroethane must be reported for this method and library MatrixID equivalent according to the project library."",1,"B"

,"0010",,"Missing record",,"ClientSampleID 35518122003 is missing a record where ReportableResult = YES for Acetonitrile analyzed by EPA 8260 in MatrixID 'AQUEOUS-Other'. Acetonitrile must be reported for this method and library MatrixID equivalent according to the project library."",1,"B"

,"0010",,"Missing record",,"ClientSampleID 35518122003 is missing a record where ReportableResult = YES for t-Butyl alcohol analyzed by EPA 8260 in MatrixID 'AQUEOUS-Other'. t-Butyl alcohol must be reported for this method and library MatrixID equivalent according to the project library."",1,"B"

,"0010",,"Missing record",,"ClientSampleID 35518122003 is missing a record where ReportableResult = YES for Pentachloroethane analyzed by EPA 8260 in MatrixID 'AQUEOUS-Other'. Pentachloroethane must be reported for this method and library MatrixID equivalent according to the project library."",1,"B"

,"0010",,"Missing record",,"ClientSampleID 35518122003 is missing a record where ReportableResult = YES for 1,1,2-Trichloro-1,2,2-trifluoroethane analyzed by EPA 8260 in MatrixID 'AQUEOUS-Other'. 1,1,2-Trichloro-1,2,2-trifluoroethane must be reported for this method and library MatrixID equivalent according to the project library."",1,"B"

,"0010",,"Missing record",,"ClientSampleID 35518122003 is missing a record where ReportableResult = YES for 1,4-Dichloro-2-butene analyzed by EPA 8260 in MatrixID 'AQUEOUS-Other'. 1,4-Dichloro-2-butene must be reported for this method and library MatrixID equivalent according to the project library."",1,"B"

,"0010",,"Missing record",,"ClientSampleID 35518122003 is missing a record where ReportableResult = YES for Isobutyl alcohol analyzed by EPA 8260 in MatrixID 'AQUEOUS-Other'. Isobutyl alcohol must be reported for this method and library MatrixID equivalent according to the project library."",1,"B"

,"0010",,"Missing record",,"ClientSampleID 35518122003 is missing a record where ReportableResult = YES for 2-Nitropropane analyzed by EPA 8260 in MatrixID 'AQUEOUS-Other'. 2-Nitropropane must be reported for this method and library MatrixID equivalent according to the project library."",1,"B"

,"0010",,"Missing record",,"ClientSampleID 35518122003 is missing a record where ReportableResult = YES for Methyl methacrylate analyzed by EPA 8260 in MatrixID 'AQUEOUS-Other'. Methyl methacrylate must be reported for this method and library MatrixID equivalent according to the project library."",1,"B"

,"0010",,"Missing record",,"ClientSampleID 35518122003 is missing a record where ReportableResult = YES for 1,2,3-Trichlorobenzene analyzed by EPA 8260 in MatrixID 'AQUEOUS-Other'. 1,2,3-Trichlorobenzene must be reported for this method and library MatrixID equivalent according to the project library."",1,"B"

,"0010",,"Missing record",,"ClientSampleID 35518122003 is missing a record where ReportableResult = YES for Hexachlorobutadiene analyzed by EPA 8260 in MatrixID 'AQUEOUS-Other'. Hexachlorobutadiene must be reported for this method and library MatrixID equivalent according to the project library."",1,"B"

,"0010",,"Missing record",,"ClientSampleID 35518122003 is missing a record where ReportableResult = YES for Naphthalene analyzed by EPA 8260 in MatrixID 'AQUEOUS-Other'. Naphthalene must be reported for this method and library MatrixID equivalent according to the project library."",1,"B"

,"0010",,"Missing record",,"ClientSampleID 35518122003 is missing a record where ReportableResult = YES for N-Nitrosodibutylamine analyzed by EPA 8260 in MatrixID 'AQUEOUS-Other'. N-Nitrosodibutylamine must be reported for this method and library MatrixID equivalent according to the project library."",1,"B"

,"0010",,"Missing record",,"ClientSampleID 35518122003 is missing a record where ReportableResult = YES for Xylene, o- analyzed by EPA 8260 in MatrixID 'AQUEOUS-Other'. Xylene, o- must be reported for this method and library MatrixID equivalent according to the project library."",1,"B"

,"0010",,"Missing record",,"ClientSampleID 35518122003 is missing a record where ReportableResult = YES for 2-Chlorotoluene analyzed by EPA 8260 in MatrixID 'AQUEOUS-Other'. 2-Chlorotoluene must be reported for this method and library MatrixID equivalent according to the project library."",1,"B"

,"0010",,"Missing record",,"ClientSampleID 35518122003 is missing a record where ReportableResult = YES for o-Toluidine analyzed by EPA 8260 in MatrixID 'AQUEOUS-Other'. o-Toluidine must be reported for this method and library MatrixID equivalent according to the project library."",1,"B"

,"0010",,"Missing record",,"ClientSampleID 35518122003 is missing a record where ReportableResult = YES for 1,2,4-Trimethylbenzene analyzed by EPA 8260 in MatrixID 'AQUEOUS-Other'. 1,2,4-Trimethylbenzene must be reported for this method and library MatrixID equivalent according to the project library."",1,"B"

,"0010",,"Missing record",,"ClientSampleID 35518122003 is missing a record where ReportableResult = YES for 1,2-Dibromo-3-chloropropane analyzed by EPA 8260 in MatrixID 'AQUEOUS-Other'. 1,2-Dibromo-3-chloropropane must be reported for this method and library MatrixID equivalent according to the project library."",1,"B"

,"0010","Missing record","ClientSampleID 35518122003 is missing a record where ReportableResult = YES for Methyl acrylate analyzed by EPA 8260 in MatrixID 'AQUEOUS-Other'. Methyl acrylate must be reported for this method and library MatrixID equivalent according to the project library."",1,"B"

,"0010","Missing record","ClientSampleID 35518122003 is missing a record where ReportableResult = YES for Ethyl methacrylate analyzed by EPA 8260 in MatrixID 'AQUEOUS-Other'. Ethyl methacrylate must be reported for this method and library MatrixID equivalent according to the project library."",1,"B"

,"0010","Missing record","ClientSampleID 35518122003 is missing a record where ReportableResult = YES for t-Butylbenzene analyzed by EPA 8260 in MatrixID 'AQUEOUS-Other'. t-Butylbenzene must be reported for this method and library MatrixID equivalent according to the project library."",1,"B"

,"0010","Missing record","ClientSampleID 35518122003 is missing a record where ReportableResult = YES for Isopropylbenzene analyzed by EPA 8260 in MatrixID 'AQUEOUS-Other'. Isopropylbenzene must be reported for this method and library MatrixID equivalent according to the project library."",1,"B"

,"0010","Missing record","ClientSampleID 35518122003 is missing a record where ReportableResult = YES for Nitrobenzene analyzed by EPA 8260 in MatrixID 'AQUEOUS-Other'. Nitrobenzene must be reported for this method and library MatrixID equivalent according to the project library."",1,"B"

,"0010","Missing record","ClientSampleID 35518122003 is missing a record where ReportableResult = YES for tert-Amyl Methyl Ether analyzed by EPA 8260 in MatrixID 'AQUEOUS-Other'. tert-Amyl Methyl Ether must be reported for this method and library MatrixID equivalent according to the project library."",1,"B"

,"0010","Missing record","ClientSampleID 35518122003 is missing a record where ReportableResult = YES for 4-Isopropyltoluene analyzed by EPA 8260 in MatrixID 'AQUEOUS-Other'. 4-Isopropyltoluene must be reported for this method and library MatrixID equivalent according to the project library."",1,"B"

,"0010","Missing record","ClientSampleID 35518122003DUP is missing a record where ReportableResult = YES for n-Propylbenzene analyzed by EPA 8260 in MatrixID 'AQUEOUS-Other'. n-Propylbenzene must be reported for this method and library MatrixID equivalent according to the project library."",1,"B"

,"0010","Missing record","ClientSampleID 35518122003DUP is missing a record where ReportableResult = YES for n-Butylbenzene analyzed by EPA 8260 in MatrixID 'AQUEOUS-Other'. n-Butylbenzene must be reported for this method and library MatrixID equivalent according to the project library."",1,"B"

,"0010","Missing record","ClientSampleID 35518122003DUP is missing a record where ReportableResult = YES for 4-Chlorotoluene analyzed by EPA 8260 in MatrixID 'AQUEOUS-Other'. 4-Chlorotoluene must be reported for this method and library MatrixID equivalent according to the project library."",1,"B"

,"0010","Missing record","ClientSampleID 35518122003DUP is missing a record where ReportableResult = YES for 1,2-Dibromoethane analyzed by EPA 8260 in MatrixID 'AQUEOUS-Other'. 1,2-Dibromoethane must be reported for this method and library MatrixID equivalent according to the project library."",1,"B"

,"0010","Missing record","ClientSampleID 35518122003DUP is missing a record where ReportableResult = YES for Acrolein analyzed by EPA 8260 in MatrixID 'AQUEOUS-Other'. Acrolein must be reported for this method and library MatrixID equivalent according to the project library."",1,"B"

,"0010","Missing record","ClientSampleID 35518122003DUP is missing a record where ReportableResult = YES for Allyl chloride analyzed by EPA 8260 in MatrixID 'AQUEOUS-Other'. Allyl chloride must be reported for this method and library MatrixID equivalent according to the project library."",1,"B"

,"0010","Missing record","ClientSampleID 35518122003DUP is missing a record where ReportableResult = YES for n-Propylamine analyzed by EPA 8260 in MatrixID 'AQUEOUS-Other'. n-Propylamine must be reported for this method and library MatrixID equivalent according to the project library."",1,"B"

,"0010","Missing record","ClientSampleID 35518122003DUP is missing a record where ReportableResult = YES for Propionitrile analyzed by EPA 8260 in MatrixID 'AQUEOUS-Other'. Propionitrile must be reported for this method and library MatrixID equivalent according to the project library."",1,"B"

,"0010","Missing record","ClientSampleID 35518122003DUP is missing a record where ReportableResult = YES for Isopropylether analyzed by EPA 8260 in MatrixID 'AQUEOUS-Other'. Isopropylether must be reported for this method and library MatrixID equivalent according to the project library."",1,"B"

,"0010","Missing record","ClientSampleID 35518122003DUP is missing a record where ReportableResult = YES for 1,3,5-Trimethylbenzene analyzed by EPA 8260 in MatrixID 'AQUEOUS-Other'. 1,3,5-Trimethylbenzene must be reported for this method and library MatrixID equivalent according to the project library."",1,"B"

,"0010","Missing record","ClientSampleID 35518122003DUP is missing a record where ReportableResult = YES for Bromobenzene analyzed by EPA 8260 in MatrixID 'AQUEOUS-Other'. Bromobenzene must be reported for this method and library MatrixID equivalent according to the project library."",1,"B"



,"0010","Missing record","ClientSampleID 35518122003DUP is missing a record where ReportableResult = YES for 1-Chlorobutane analyzed by EPA 8260 in MatrixID 'AQUEOUS-Other'. 1-Chlorobutane must be reported for this method and library MatrixID equivalent according to the project library."",1,"B"

,"0010","Missing record","ClientSampleID 35518122003DUP is missing a record where ReportableResult = YES for trans-1,4-Dichloro-2-butene analyzed by EPA 8260 in MatrixID 'AQUEOUS-Other'. trans-1,4-Dichloro-2-butene must be reported for this method and library MatrixID equivalent according to the project library."",1,"B"

,"0010","Missing record","ClientSampleID 35518122003DUP is missing a record where ReportableResult = YES for Pyridine analyzed by EPA 8260 in MatrixID 'AQUEOUS-Other'. Pyridine must be reported for this method and library MatrixID equivalent according to the project library."",1,"B"

,"0010","Missing record","ClientSampleID 35518122003DUP is missing a record where ReportableResult = YES for 1,2,4-Trichlorobenzene analyzed by EPA 8260 in MatrixID 'AQUEOUS-Other'. 1,2,4-Trichlorobenzene must be reported for this method and library MatrixID equivalent according to the project library."",1,"B"

,"0010","Missing record","ClientSampleID 35518122003DUP is missing a record where ReportableResult = YES for 1,4-Dioxane analyzed by EPA 8260 in MatrixID 'AQUEOUS-Other'. 1,4-Dioxane must be reported for this method and library MatrixID equivalent according to the project library."",1,"B"

,"0010","Missing record","ClientSampleID 35518122003DUP is missing a record where ReportableResult = YES for Methacrylonitrile analyzed by EPA 8260 in MatrixID 'AQUEOUS-Other'. Methacrylonitrile must be reported for this method and library MatrixID equivalent according to the project library."",1,"B"

,"0010","Missing record","ClientSampleID 35518122003DUP is missing a record where ReportableResult = YES for Chloroprene analyzed by EPA 8260 in MatrixID 'AQUEOUS-Other'. Chloroprene must be reported for this method and library MatrixID equivalent according to the project library."",1,"B"

,"0010","Missing record","ClientSampleID 35518122003DUP is missing a record where ReportableResult = YES for sec-Butylbenzene analyzed by EPA 8260 in MatrixID 'AQUEOUS-Other'. sec-Butylbenzene must be reported for this method and library MatrixID equivalent according to the project library."",1,"B"

,"0010","Missing record","ClientSampleID 35518122003DUP is missing a record where ReportableResult = YES for 1,3-Dichloropropane analyzed by EPA 8260 in MatrixID 'AQUEOUS-Other'. 1,3-Dichloropropane must be reported for this method and library MatrixID equivalent according to the project library."",1,"B"

,"0010","Missing record","ClientSampleID 35518122003DUP is missing a record where ReportableResult = YES for cis-1,4-Dichloro-2-butene analyzed by EPA 8260 in MatrixID 'AQUEOUS-Other'. cis-1,4-Dichloro-2-butene must be reported for this method and library MatrixID equivalent according to the project library."",1,"B"

,"0010","Missing record","ClientSampleID 35518122003DUP is missing a record where ReportableResult = YES for Xylene, m,p- analyzed by EPA 8260 in MatrixID 'AQUEOUS-Other'. Xylene, m,p- must be reported for this method and library MatrixID equivalent according to the project library."",1,"B"

,"0010","Missing record","ClientSampleID 35518122003DUP is missing a record where ReportableResult = YES for 1,2-Dichloroethene (mixed isomers) analyzed by EPA 8260 in MatrixID 'AQUEOUS-Other'. 1,2-Dichloroethene (mixed isomers) must be reported for this method and library MatrixID equivalent according to the project library."",1,"B"

,"0010","Missing record","ClientSampleID 35518122003DUP is missing a record where ReportableResult = YES for 1,3-Dichloropropene- Total analyzed by EPA 8260 in MatrixID 'AQUEOUS-Other'. 1,3-Dichloropropene- Total must be reported for this method and library MatrixID equivalent according to the project library."",1,"B"

,"0010","Missing record","ClientSampleID 35518122003DUP is missing a record where ReportableResult = YES for 1,1-Dichloropropene analyzed by EPA 8260 in MatrixID 'AQUEOUS-Other'. 1,1-Dichloropropene must be reported for this method and library MatrixID equivalent according to the project library."",1,"B"

,"0010","Missing record","ClientSampleID 35518122003DUP is missing a record where ReportableResult = YES for 2,2-Dichloropropane analyzed by EPA 8260 in MatrixID 'AQUEOUS-Other'. 2,2-Dichloropropane must be reported for this method and library MatrixID equivalent according to the project library."",1,"B"

,"0010","Missing record","ClientSampleID 35518122003DUP is missing a record where ReportableResult = YES for Ethyl tert-Butyl Ether analyzed by EPA 8260 in MatrixID 'AQUEOUS-Other'. Ethyl tert-Butyl Ether must be reported for this method and library MatrixID equivalent according to the project library."",1,"B"

,"0010","Missing record","ClientSampleID 35518122003DUP is missing a record where ReportableResult = YES for Ethanol analyzed by EPA 8260 in MatrixID 'AQUEOUS-Other'. Ethanol must be reported for this method and library MatrixID equivalent according to the project library."",1,"B"

,"0010","Missing record","ClientSampleID 35518122003DUP is missing a record where ReportableResult = YES for Isopropyl alcohol analyzed by EPA 8260 in MatrixID 'AQUEOUS-Other'. Isopropyl alcohol must be reported for this

method and library MatrixID equivalent according to the project library."",1,"B"

,"0010","Missing record","ClientSampleID 35518122003DUP is missing a record where ReportableResult = YES for Hexachloroethane analyzed by EPA 8260 in MatrixID 'AQUEOUS-Other'. Hexachloroethane must be reported for this method and library MatrixID equivalent according to the project library."",1,"B"

,"0010","Missing record","ClientSampleID 35518122003DUP is missing a record where ReportableResult = YES for Acetonitrile analyzed by EPA 8260 in MatrixID 'AQUEOUS-Other'. Acetonitrile must be reported for this method and library MatrixID equivalent according to the project library."",1,"B"

,"0010","Missing record","ClientSampleID 35518122003DUP is missing a record where ReportableResult = YES for t-Butyl alcohol analyzed by EPA 8260 in MatrixID 'AQUEOUS-Other'. t-Butyl alcohol must be reported for this method and library MatrixID equivalent according to the project library."",1,"B"

,"0010","Missing record","ClientSampleID 35518122003DUP is missing a record where ReportableResult = YES for Pentachloroethane analyzed by EPA 8260 in MatrixID 'AQUEOUS-Other'. Pentachloroethane must be reported for this method and library MatrixID equivalent according to the project library."",1,"B"

,"0010","Missing record","ClientSampleID 35518122003DUP is missing a record where ReportableResult = YES for 1,1,2-Trichloro-1,2,2-trifluoroethane analyzed by EPA 8260 in MatrixID 'AQUEOUS-Other'. 1,1,2-Trichloro-1,2,2-trifluoroethane must be reported for this method and library MatrixID equivalent according to the project library."",1,"B"

,"0010","Missing record","ClientSampleID 35518122003DUP is missing a record where ReportableResult = YES for 1,4-Dichloro-2-butene analyzed by EPA 8260 in MatrixID 'AQUEOUS-Other'. 1,4-Dichloro-2-butene must be reported for this method and library MatrixID equivalent according to the project library."",1,"B"

,"0010","Missing record","ClientSampleID 35518122003DUP is missing a record where ReportableResult = YES for Isobutyl alcohol analyzed by EPA 8260 in MatrixID 'AQUEOUS-Other'. Isobutyl alcohol must be reported for this method and library MatrixID equivalent according to the project library."",1,"B"

,"0010","Missing record","ClientSampleID 35518122003DUP is missing a record where ReportableResult = YES for 2-Nitropropane analyzed by EPA 8260 in MatrixID 'AQUEOUS-Other'. 2-Nitropropane must be reported for this method and library MatrixID equivalent according to the project library."",1,"B"

,"0010","Missing record","ClientSampleID 35518122003DUP is missing a record where ReportableResult = YES for Methyl methacrylate analyzed by EPA 8260 in MatrixID 'AQUEOUS-Other'. Methyl methacrylate must be reported for this method and library MatrixID equivalent according to the project library."",1,"B"

,"0010","Missing record","ClientSampleID 35518122003DUP is missing a record where ReportableResult = YES for 1,2,3-Trichlorobenzene analyzed by EPA 8260 in MatrixID 'AQUEOUS-Other'. 1,2,3-Trichlorobenzene must be reported for this method and library MatrixID equivalent according to the project library."",1,"B"

,"0010","Missing record","ClientSampleID 35518122003DUP is missing a record where ReportableResult = YES for Hexachlorobutadiene analyzed by EPA 8260 in MatrixID 'AQUEOUS-Other'. Hexachlorobutadiene must be reported for this method and library MatrixID equivalent according to the project library."",1,"B"

,"0010","Missing record","ClientSampleID 35518122003DUP is missing a record where ReportableResult = YES for Naphthalene analyzed by EPA 8260 in MatrixID 'AQUEOUS-Other'. Naphthalene must be reported for this method and library MatrixID equivalent according to the project library."",1,"B"

,"0010","Missing record","ClientSampleID 35518122003DUP is missing a record where ReportableResult = YES for N-Nitrosodibutylamine analyzed by EPA 8260 in MatrixID 'AQUEOUS-Other'. N-Nitrosodibutylamine must be reported for this method and library MatrixID equivalent according to the project library."",1,"B"

,"0010","Missing record","ClientSampleID 35518122003DUP is missing a record where ReportableResult = YES for Xylene, o- analyzed by EPA 8260 in MatrixID 'AQUEOUS-Other'. Xylene, o- must be reported for this method and library MatrixID equivalent according to the project library."",1,"B"

,"0010","Missing record","ClientSampleID 35518122003DUP is missing a record where ReportableResult = YES for 2-Chlorotoluene analyzed by EPA 8260 in MatrixID 'AQUEOUS-Other'. 2-Chlorotoluene must be reported for this method and library MatrixID equivalent according to the project library."",1,"B"

,"0010","Missing record","ClientSampleID 35518122003DUP is missing a record where ReportableResult = YES for o-Toluidine analyzed by EPA 8260 in MatrixID 'AQUEOUS-Other'. o-Toluidine must be reported for this method and library MatrixID equivalent according to the project library."",1,"B"

,"0010","Missing record","ClientSampleID 35518122003DUP is missing a record where ReportableResult = YES for 1,2,4-Trimethylbenzene analyzed by EPA 8260 in MatrixID 'AQUEOUS-Other'. 1,2,4-Trimethylbenzene must be reported for this method and library MatrixID equivalent according to the project library."",1,"B"

,"0010","Missing record","ClientSampleID 35518122003DUP is missing a record where ReportableResult = YES for

1,2-Dibromo-3-chloropropane analyzed by EPA 8260 in MatrixID 'AQUEOUS-Other'. 1,2-Dibromo-3-chloropropane must be reported for this method and library MatrixID equivalent according to the project library."",1,"B"  
,"0010",,"Missing record",,"ClientSampleID 35518122003DUP is missing a record where ReportableResult = YES for Methyl acrylate analyzed by EPA 8260 in MatrixID 'AQUEOUS-Other'. Methyl acrylate must be reported for this method and library MatrixID equivalent according to the project library."",1,"B"  
,"0010",,"Missing record",,"ClientSampleID 35518122003DUP is missing a record where ReportableResult = YES for Ethyl methacrylate analyzed by EPA 8260 in MatrixID 'AQUEOUS-Other'. Ethyl methacrylate must be reported for this method and library MatrixID equivalent according to the project library."",1,"B"  
,"0010",,"Missing record",,"ClientSampleID 35518122003DUP is missing a record where ReportableResult = YES for t-Butylbenzene analyzed by EPA 8260 in MatrixID 'AQUEOUS-Other'. t-Butylbenzene must be reported for this method and library MatrixID equivalent according to the project library."",1,"B"  
,"0010",,"Missing record",,"ClientSampleID 35518122003DUP is missing a record where ReportableResult = YES for Isopropylbenzene analyzed by EPA 8260 in MatrixID 'AQUEOUS-Other'. Isopropylbenzene must be reported for this method and library MatrixID equivalent according to the project library."",1,"B"  
,"0010",,"Missing record",,"ClientSampleID 35518122003DUP is missing a record where ReportableResult = YES for Nitrobenzene analyzed by EPA 8260 in MatrixID 'AQUEOUS-Other'. Nitrobenzene must be reported for this method and library MatrixID equivalent according to the project library."",1,"B"  
,"0010",,"Missing record",,"ClientSampleID 35518122003DUP is missing a record where ReportableResult = YES for tert-Amyl Methyl Ether analyzed by EPA 8260 in MatrixID 'AQUEOUS-Other'. tert-Amyl Methyl Ether must be reported for this method and library MatrixID equivalent according to the project library."",1,"B"  
,"0010",,"Missing record",,"ClientSampleID 35518122003DUP is missing a record where ReportableResult = YES for 4-Isopropyltoluene analyzed by EPA 8260 in MatrixID 'AQUEOUS-Other'. 4-Isopropyltoluene must be reported for this method and library MatrixID equivalent according to the project library."",1,"B"  
,"0010",,"Missing record",,"ClientSampleID 35518122004 is missing a record where ReportableResult = YES for n-Propylbenzene analyzed by EPA 8260 in MatrixID 'AQUEOUS-Other'. n-Propylbenzene must be reported for this method and library MatrixID equivalent according to the project library."",1,"B"  
,"0010",,"Missing record",,"ClientSampleID 35518122004 is missing a record where ReportableResult = YES for n-Butylbenzene analyzed by EPA 8260 in MatrixID 'AQUEOUS-Other'. n-Butylbenzene must be reported for this method and library MatrixID equivalent according to the project library."",1,"B"  
,"0010",,"Missing record",,"ClientSampleID 35518122004 is missing a record where ReportableResult = YES for 4-Chlorotoluene analyzed by EPA 8260 in MatrixID 'AQUEOUS-Other'. 4-Chlorotoluene must be reported for this method and library MatrixID equivalent according to the project library."",1,"B"  
,"0010",,"Missing record",,"ClientSampleID 35518122004 is missing a record where ReportableResult = YES for 1,2-Dibromoethane analyzed by EPA 8260 in MatrixID 'AQUEOUS-Other'. 1,2-Dibromoethane must be reported for this method and library MatrixID equivalent according to the project library."",1,"B"  
,"0010",,"Missing record",,"ClientSampleID 35518122004 is missing a record where ReportableResult = YES for Acrolein analyzed by EPA 8260 in MatrixID 'AQUEOUS-Other'. Acrolein must be reported for this method and library MatrixID equivalent according to the project library."",1,"B"  
,"0010",,"Missing record",,"ClientSampleID 35518122004 is missing a record where ReportableResult = YES for Allyl chloride analyzed by EPA 8260 in MatrixID 'AQUEOUS-Other'. Allyl chloride must be reported for this method and library MatrixID equivalent according to the project library."",1,"B"  
,"0010",,"Missing record",,"ClientSampleID 35518122004 is missing a record where ReportableResult = YES for n-Propylamine analyzed by EPA 8260 in MatrixID 'AQUEOUS-Other'. n-Propylamine must be reported for this method and library MatrixID equivalent according to the project library."",1,"B"  
,"0010",,"Missing record",,"ClientSampleID 35518122004 is missing a record where ReportableResult = YES for Propionitrile analyzed by EPA 8260 in MatrixID 'AQUEOUS-Other'. Propionitrile must be reported for this method and library MatrixID equivalent according to the project library."",1,"B"  
,"0010",,"Missing record",,"ClientSampleID 35518122004 is missing a record where ReportableResult = YES for Isopropylether analyzed by EPA 8260 in MatrixID 'AQUEOUS-Other'. Isopropylether must be reported for this method and library MatrixID equivalent according to the project library."",1,"B"  
,"0010",,"Missing record",,"ClientSampleID 35518122004 is missing a record where ReportableResult = YES for 1,3,5-Trimethylbenzene analyzed by EPA 8260 in MatrixID 'AQUEOUS-Other'. 1,3,5-Trimethylbenzene must be reported for this method and library MatrixID equivalent according to the project library."",1,"B"  
,"0010",,"Missing record",,"ClientSampleID 35518122004 is missing a record where ReportableResult = YES for

Bromobenzene analyzed by EPA 8260 in MatrixID 'AQUEOUS-Other'. Bromobenzene must be reported for this method and library MatrixID equivalent according to the project library."",1,"B"

,"0010",,"Missing record",,"ClientSampleID 35518122004 is missing a record where ReportableResult = YES for 1-Chlorobutane analyzed by EPA 8260 in MatrixID 'AQUEOUS-Other'. 1-Chlorobutane must be reported for this method and library MatrixID equivalent according to the project library."",1,"B"

,"0010",,"Missing record",,"ClientSampleID 35518122004 is missing a record where ReportableResult = YES for trans-1,4-Dichloro-2-butene analyzed by EPA 8260 in MatrixID 'AQUEOUS-Other'. trans-1,4-Dichloro-2-butene must be reported for this method and library MatrixID equivalent according to the project library."",1,"B"

,"0010",,"Missing record",,"ClientSampleID 35518122004 is missing a record where ReportableResult = YES for Pyridine analyzed by EPA 8260 in MatrixID 'AQUEOUS-Other'. Pyridine must be reported for this method and library MatrixID equivalent according to the project library."",1,"B"

,"0010",,"Missing record",,"ClientSampleID 35518122004 is missing a record where ReportableResult = YES for 1,2,4-Trichlorobenzene analyzed by EPA 8260 in MatrixID 'AQUEOUS-Other'. 1,2,4-Trichlorobenzene must be reported for this method and library MatrixID equivalent according to the project library."",1,"B"

,"0010",,"Missing record",,"ClientSampleID 35518122004 is missing a record where ReportableResult = YES for 1,4-Dioxane analyzed by EPA 8260 in MatrixID 'AQUEOUS-Other'. 1,4-Dioxane must be reported for this method and library MatrixID equivalent according to the project library."",1,"B"

,"0010",,"Missing record",,"ClientSampleID 35518122004 is missing a record where ReportableResult = YES for Methacrylonitrile analyzed by EPA 8260 in MatrixID 'AQUEOUS-Other'. Methacrylonitrile must be reported for this method and library MatrixID equivalent according to the project library."",1,"B"

,"0010",,"Missing record",,"ClientSampleID 35518122004 is missing a record where ReportableResult = YES for Chloroprene analyzed by EPA 8260 in MatrixID 'AQUEOUS-Other'. Chloroprene must be reported for this method and library MatrixID equivalent according to the project library."",1,"B"

,"0010",,"Missing record",,"ClientSampleID 35518122004 is missing a record where ReportableResult = YES for sec-Butylbenzene analyzed by EPA 8260 in MatrixID 'AQUEOUS-Other'. sec-Butylbenzene must be reported for this method and library MatrixID equivalent according to the project library."",1,"B"

,"0010",,"Missing record",,"ClientSampleID 35518122004 is missing a record where ReportableResult = YES for 1,3-Dichloropropane analyzed by EPA 8260 in MatrixID 'AQUEOUS-Other'. 1,3-Dichloropropane must be reported for this method and library MatrixID equivalent according to the project library."",1,"B"

,"0010",,"Missing record",,"ClientSampleID 35518122004 is missing a record where ReportableResult = YES for cis-1,4-Dichloro-2-butene analyzed by EPA 8260 in MatrixID 'AQUEOUS-Other'. cis-1,4-Dichloro-2-butene must be reported for this method and library MatrixID equivalent according to the project library."",1,"B"

,"0010",,"Missing record",,"ClientSampleID 35518122004 is missing a record where ReportableResult = YES for Xylene, m,p- analyzed by EPA 8260 in MatrixID 'AQUEOUS-Other'. Xylene, m,p- must be reported for this method and library MatrixID equivalent according to the project library."",1,"B"

,"0010",,"Missing record",,"ClientSampleID 35518122004 is missing a record where ReportableResult = YES for 1,2-Dichloroethene (mixed isomers) analyzed by EPA 8260 in MatrixID 'AQUEOUS-Other'. 1,2-Dichloroethene (mixed isomers) must be reported for this method and library MatrixID equivalent according to the project library."",1,"B"

,"0010",,"Missing record",,"ClientSampleID 35518122004 is missing a record where ReportableResult = YES for 1,3-Dichloropropene- Total analyzed by EPA 8260 in MatrixID 'AQUEOUS-Other'. 1,3-Dichloropropene- Total must be reported for this method and library MatrixID equivalent according to the project library."",1,"B"

,"0010",,"Missing record",,"ClientSampleID 35518122004 is missing a record where ReportableResult = YES for 1,1-Dichloropropene analyzed by EPA 8260 in MatrixID 'AQUEOUS-Other'. 1,1-Dichloropropene must be reported for this method and library MatrixID equivalent according to the project library."",1,"B"

,"0010",,"Missing record",,"ClientSampleID 35518122004 is missing a record where ReportableResult = YES for 2,2-Dichloropropane analyzed by EPA 8260 in MatrixID 'AQUEOUS-Other'. 2,2-Dichloropropane must be reported for this method and library MatrixID equivalent according to the project library."",1,"B"

,"0010",,"Missing record",,"ClientSampleID 35518122004 is missing a record where ReportableResult = YES for Ethyl tert-Butyl Ether analyzed by EPA 8260 in MatrixID 'AQUEOUS-Other'. Ethyl tert-Butyl Ether must be reported for this method and library MatrixID equivalent according to the project library."",1,"B"

,"0010",,"Missing record",,"ClientSampleID 35518122004 is missing a record where ReportableResult = YES for Ethanol analyzed by EPA 8260 in MatrixID 'AQUEOUS-Other'. Ethanol must be reported for this method and library MatrixID equivalent according to the project library."",1,"B"

,"0010",,"Missing record",,"ClientSampleID 35518122004 is missing a record where ReportableResult = YES for

Isopropyl alcohol analyzed by EPA 8260 in MatrixID 'AQUEOUS-Other'. Isopropyl alcohol must be reported for this method and library MatrixID equivalent according to the project library."",1,"B"

,"0010",,"Missing record",,"ClientSampleID 35518122004 is missing a record where ReportableResult = YES for Hexachloroethane analyzed by EPA 8260 in MatrixID 'AQUEOUS-Other'. Hexachloroethane must be reported for this method and library MatrixID equivalent according to the project library."",1,"B"

,"0010",,"Missing record",,"ClientSampleID 35518122004 is missing a record where ReportableResult = YES for Acetonitrile analyzed by EPA 8260 in MatrixID 'AQUEOUS-Other'. Acetonitrile must be reported for this method and library MatrixID equivalent according to the project library."",1,"B"

,"0010",,"Missing record",,"ClientSampleID 35518122004 is missing a record where ReportableResult = YES for t-Butyl alcohol analyzed by EPA 8260 in MatrixID 'AQUEOUS-Other'. t-Butyl alcohol must be reported for this method and library MatrixID equivalent according to the project library."",1,"B"

,"0010",,"Missing record",,"ClientSampleID 35518122004 is missing a record where ReportableResult = YES for Pentachloroethane analyzed by EPA 8260 in MatrixID 'AQUEOUS-Other'. Pentachloroethane must be reported for this method and library MatrixID equivalent according to the project library."",1,"B"

,"0010",,"Missing record",,"ClientSampleID 35518122004 is missing a record where ReportableResult = YES for 1,1,2-Trichloro-1,2,2-trifluoroethane analyzed by EPA 8260 in MatrixID 'AQUEOUS-Other'. 1,1,2-Trichloro-1,2,2-trifluoroethane must be reported for this method and library MatrixID equivalent according to the project library."",1,"B"

,"0010",,"Missing record",,"ClientSampleID 35518122004 is missing a record where ReportableResult = YES for 1,4-Dichloro-2-butene analyzed by EPA 8260 in MatrixID 'AQUEOUS-Other'. 1,4-Dichloro-2-butene must be reported for this method and library MatrixID equivalent according to the project library."",1,"B"

,"0010",,"Missing record",,"ClientSampleID 35518122004 is missing a record where ReportableResult = YES for Isobutyl alcohol analyzed by EPA 8260 in MatrixID 'AQUEOUS-Other'. Isobutyl alcohol must be reported for this method and library MatrixID equivalent according to the project library."",1,"B"

,"0010",,"Missing record",,"ClientSampleID 35518122004 is missing a record where ReportableResult = YES for 2-Nitropropane analyzed by EPA 8260 in MatrixID 'AQUEOUS-Other'. 2-Nitropropane must be reported for this method and library MatrixID equivalent according to the project library."",1,"B"

,"0010",,"Missing record",,"ClientSampleID 35518122004 is missing a record where ReportableResult = YES for Methyl methacrylate analyzed by EPA 8260 in MatrixID 'AQUEOUS-Other'. Methyl methacrylate must be reported for this method and library MatrixID equivalent according to the project library."",1,"B"

,"0010",,"Missing record",,"ClientSampleID 35518122004 is missing a record where ReportableResult = YES for 1,2,3-Trichlorobenzene analyzed by EPA 8260 in MatrixID 'AQUEOUS-Other'. 1,2,3-Trichlorobenzene must be reported for this method and library MatrixID equivalent according to the project library."",1,"B"

,"0010",,"Missing record",,"ClientSampleID 35518122004 is missing a record where ReportableResult = YES for Hexachlorobutadiene analyzed by EPA 8260 in MatrixID 'AQUEOUS-Other'. Hexachlorobutadiene must be reported for this method and library MatrixID equivalent according to the project library."",1,"B"

,"0010",,"Missing record",,"ClientSampleID 35518122004 is missing a record where ReportableResult = YES for Naphthalene analyzed by EPA 8260 in MatrixID 'AQUEOUS-Other'. Naphthalene must be reported for this method and library MatrixID equivalent according to the project library."",1,"B"

,"0010",,"Missing record",,"ClientSampleID 35518122004 is missing a record where ReportableResult = YES for N-Nitrosodibutylamine analyzed by EPA 8260 in MatrixID 'AQUEOUS-Other'. N-Nitrosodibutylamine must be reported for this method and library MatrixID equivalent according to the project library."",1,"B"

,"0010",,"Missing record",,"ClientSampleID 35518122004 is missing a record where ReportableResult = YES for Xylene, o- analyzed by EPA 8260 in MatrixID 'AQUEOUS-Other'. Xylene, o- must be reported for this method and library MatrixID equivalent according to the project library."",1,"B"

,"0010",,"Missing record",,"ClientSampleID 35518122004 is missing a record where ReportableResult = YES for 2-Chlorotoluene analyzed by EPA 8260 in MatrixID 'AQUEOUS-Other'. 2-Chlorotoluene must be reported for this method and library MatrixID equivalent according to the project library."",1,"B"

,"0010",,"Missing record",,"ClientSampleID 35518122004 is missing a record where ReportableResult = YES for o-Toluidine analyzed by EPA 8260 in MatrixID 'AQUEOUS-Other'. o-Toluidine must be reported for this method and library MatrixID equivalent according to the project library."",1,"B"

,"0010",,"Missing record",,"ClientSampleID 35518122004 is missing a record where ReportableResult = YES for 1,2,4-Trimethylbenzene analyzed by EPA 8260 in MatrixID 'AQUEOUS-Other'. 1,2,4-Trimethylbenzene must be reported for this method and library MatrixID equivalent according to the project library."",1,"B"

,"0010","Missing record","ClientSampleID 35518122004 is missing a record where ReportableResult = YES for 1,2-Dibromo-3-chloropropane analyzed by EPA 8260 in MatrixID 'AQUEOUS-Other'. 1,2-Dibromo-3-chloropropane must be reported for this method and library MatrixID equivalent according to the project library."",1,"B"

,"0010","Missing record","ClientSampleID 35518122004 is missing a record where ReportableResult = YES for Methyl acrylate analyzed by EPA 8260 in MatrixID 'AQUEOUS-Other'. Methyl acrylate must be reported for this method and library MatrixID equivalent according to the project library."",1,"B"

,"0010","Missing record","ClientSampleID 35518122004 is missing a record where ReportableResult = YES for Ethyl methacrylate analyzed by EPA 8260 in MatrixID 'AQUEOUS-Other'. Ethyl methacrylate must be reported for this method and library MatrixID equivalent according to the project library."",1,"B"

,"0010","Missing record","ClientSampleID 35518122004 is missing a record where ReportableResult = YES for t-Butylbenzene analyzed by EPA 8260 in MatrixID 'AQUEOUS-Other'. t-Butylbenzene must be reported for this method and library MatrixID equivalent according to the project library."",1,"B"

,"0010","Missing record","ClientSampleID 35518122004 is missing a record where ReportableResult = YES for Isopropylbenzene analyzed by EPA 8260 in MatrixID 'AQUEOUS-Other'. Isopropylbenzene must be reported for this method and library MatrixID equivalent according to the project library."",1,"B"

,"0010","Missing record","ClientSampleID 35518122004 is missing a record where ReportableResult = YES for Nitrobenzene analyzed by EPA 8260 in MatrixID 'AQUEOUS-Other'. Nitrobenzene must be reported for this method and library MatrixID equivalent according to the project library."",1,"B"

,"0010","Missing record","ClientSampleID 35518122004 is missing a record where ReportableResult = YES for tert-Amyl Methyl Ether analyzed by EPA 8260 in MatrixID 'AQUEOUS-Other'. tert-Amyl Methyl Ether must be reported for this method and library MatrixID equivalent according to the project library."",1,"B"

,"0010","Missing record","ClientSampleID 35518122004 is missing a record where ReportableResult = YES for 4-Isopropyltoluene analyzed by EPA 8260 in MatrixID 'AQUEOUS-Other'. 4-Isopropyltoluene must be reported for this method and library MatrixID equivalent according to the project library."",1,"B"

,"0010","Missing record","ClientSampleID 35518572018 is missing a record where ReportableResult = YES for n-Propylbenzene analyzed by EPA 8260 in MatrixID 'AQUEOUS-Other'. n-Propylbenzene must be reported for this method and library MatrixID equivalent according to the project library."",1,"B"

,"0010","Missing record","ClientSampleID 35518572018 is missing a record where ReportableResult = YES for n-Butylbenzene analyzed by EPA 8260 in MatrixID 'AQUEOUS-Other'. n-Butylbenzene must be reported for this method and library MatrixID equivalent according to the project library."",1,"B"

,"0010","Missing record","ClientSampleID 35518572018 is missing a record where ReportableResult = YES for 4-Chlorotoluene analyzed by EPA 8260 in MatrixID 'AQUEOUS-Other'. 4-Chlorotoluene must be reported for this method and library MatrixID equivalent according to the project library."",1,"B"

,"0010","Missing record","ClientSampleID 35518572018 is missing a record where ReportableResult = YES for 1,2-Dibromoethane analyzed by EPA 8260 in MatrixID 'AQUEOUS-Other'. 1,2-Dibromoethane must be reported for this method and library MatrixID equivalent according to the project library."",1,"B"

,"0010","Missing record","ClientSampleID 35518572018 is missing a record where ReportableResult = YES for Acrolein analyzed by EPA 8260 in MatrixID 'AQUEOUS-Other'. Acrolein must be reported for this method and library MatrixID equivalent according to the project library."",1,"B"

,"0010","Missing record","ClientSampleID 35518572018 is missing a record where ReportableResult = YES for Allyl chloride analyzed by EPA 8260 in MatrixID 'AQUEOUS-Other'. Allyl chloride must be reported for this method and library MatrixID equivalent according to the project library."",1,"B"

,"0010","Missing record","ClientSampleID 35518572018 is missing a record where ReportableResult = YES for n-Propylamine analyzed by EPA 8260 in MatrixID 'AQUEOUS-Other'. n-Propylamine must be reported for this method and library MatrixID equivalent according to the project library."",1,"B"

,"0010","Missing record","ClientSampleID 35518572018 is missing a record where ReportableResult = YES for Propionitrile analyzed by EPA 8260 in MatrixID 'AQUEOUS-Other'. Propionitrile must be reported for this method and library MatrixID equivalent according to the project library."",1,"B"

,"0010","Missing record","ClientSampleID 35518572018 is missing a record where ReportableResult = YES for Isopropylether analyzed by EPA 8260 in MatrixID 'AQUEOUS-Other'. Isopropylether must be reported for this method and library MatrixID equivalent according to the project library."",1,"B"

,"0010","Missing record","ClientSampleID 35518572018 is missing a record where ReportableResult = YES for 1,3,5-Trimethylbenzene analyzed by EPA 8260 in MatrixID 'AQUEOUS-Other'. 1,3,5-Trimethylbenzene must be reported for this method and library MatrixID equivalent according to the project library."",1,"B"

,"0010",,"Missing record",,"ClientSampleID 35518572018 is missing a record where ReportableResult = YES for Bromobenzene analyzed by EPA 8260 in MatrixID 'AQUEOUS-Other'. Bromobenzene must be reported for this method and library MatrixID equivalent according to the project library."",,,1,"B"

,"0010",,"Missing record",,"ClientSampleID 35518572018 is missing a record where ReportableResult = YES for 1-Chlorobutane analyzed by EPA 8260 in MatrixID 'AQUEOUS-Other'. 1-Chlorobutane must be reported for this method and library MatrixID equivalent according to the project library."",,,1,"B"

,"0010",,"Missing record",,"ClientSampleID 35518572018 is missing a record where ReportableResult = YES for trans-1,4-Dichloro-2-butene analyzed by EPA 8260 in MatrixID 'AQUEOUS-Other'. trans-1,4-Dichloro-2-butene must be reported for this method and library MatrixID equivalent according to the project library."",,,1,"B"

,"0010",,"Missing record",,"ClientSampleID 35518572018 is missing a record where ReportableResult = YES for Pyridine analyzed by EPA 8260 in MatrixID 'AQUEOUS-Other'. Pyridine must be reported for this method and library MatrixID equivalent according to the project library."",,,1,"B"

,"0010",,"Missing record",,"ClientSampleID 35518572018 is missing a record where ReportableResult = YES for 1,2,4-Trichlorobenzene analyzed by EPA 8260 in MatrixID 'AQUEOUS-Other'. 1,2,4-Trichlorobenzene must be reported for this method and library MatrixID equivalent according to the project library."",,,1,"B"

,"0010",,"Missing record",,"ClientSampleID 35518572018 is missing a record where ReportableResult = YES for 1,4-Dioxane analyzed by EPA 8260 in MatrixID 'AQUEOUS-Other'. 1,4-Dioxane must be reported for this method and library MatrixID equivalent according to the project library."",,,1,"B"

,"0010",,"Missing record",,"ClientSampleID 35518572018 is missing a record where ReportableResult = YES for Methacrylonitrile analyzed by EPA 8260 in MatrixID 'AQUEOUS-Other'. Methacrylonitrile must be reported for this method and library MatrixID equivalent according to the project library."",,,1,"B"

,"0010",,"Missing record",,"ClientSampleID 35518572018 is missing a record where ReportableResult = YES for Chloroprene analyzed by EPA 8260 in MatrixID 'AQUEOUS-Other'. Chloroprene must be reported for this method and library MatrixID equivalent according to the project library."",,,1,"B"

,"0010",,"Missing record",,"ClientSampleID 35518572018 is missing a record where ReportableResult = YES for sec-Butylbenzene analyzed by EPA 8260 in MatrixID 'AQUEOUS-Other'. sec-Butylbenzene must be reported for this method and library MatrixID equivalent according to the project library."",,,1,"B"

,"0010",,"Missing record",,"ClientSampleID 35518572018 is missing a record where ReportableResult = YES for 1,3-Dichloropropane analyzed by EPA 8260 in MatrixID 'AQUEOUS-Other'. 1,3-Dichloropropane must be reported for this method and library MatrixID equivalent according to the project library."",,,1,"B"

,"0010",,"Missing record",,"ClientSampleID 35518572018 is missing a record where ReportableResult = YES for cis-1,4-Dichloro-2-butene analyzed by EPA 8260 in MatrixID 'AQUEOUS-Other'. cis-1,4-Dichloro-2-butene must be reported for this method and library MatrixID equivalent according to the project library."",,,1,"B"

,"0010",,"Missing record",,"ClientSampleID 35518572018 is missing a record where ReportableResult = YES for Xylene, m,p- analyzed by EPA 8260 in MatrixID 'AQUEOUS-Other'. Xylene, m,p- must be reported for this method and library MatrixID equivalent according to the project library."",,,1,"B"

,"0010",,"Missing record",,"ClientSampleID 35518572018 is missing a record where ReportableResult = YES for 1,2-Dichloroethene (mixed isomers) analyzed by EPA 8260 in MatrixID 'AQUEOUS-Other'. 1,2-Dichloroethene (mixed isomers) must be reported for this method and library MatrixID equivalent according to the project library."",,,1,"B"

,"0010",,"Missing record",,"ClientSampleID 35518572018 is missing a record where ReportableResult = YES for 1,3-Dichloropropene- Total analyzed by EPA 8260 in MatrixID 'AQUEOUS-Other'. 1,3-Dichloropropene- Total must be reported for this method and library MatrixID equivalent according to the project library."",,,1,"B"

,"0010",,"Missing record",,"ClientSampleID 35518572018 is missing a record where ReportableResult = YES for 1,1-Dichloropropene analyzed by EPA 8260 in MatrixID 'AQUEOUS-Other'. 1,1-Dichloropropene must be reported for this method and library MatrixID equivalent according to the project library."",,,1,"B"

,"0010",,"Missing record",,"ClientSampleID 35518572018 is missing a record where ReportableResult = YES for 2,2-Dichloropropane analyzed by EPA 8260 in MatrixID 'AQUEOUS-Other'. 2,2-Dichloropropane must be reported for this method and library MatrixID equivalent according to the project library."",,,1,"B"

,"0010",,"Missing record",,"ClientSampleID 35518572018 is missing a record where ReportableResult = YES for Ethyl tert-Butyl Ether analyzed by EPA 8260 in MatrixID 'AQUEOUS-Other'. Ethyl tert-Butyl Ether must be reported for this method and library MatrixID equivalent according to the project library."",,,1,"B"

,"0010",,"Missing record",,"ClientSampleID 35518572018 is missing a record where ReportableResult = YES for Ethanol analyzed by EPA 8260 in MatrixID 'AQUEOUS-Other'. Ethanol must be reported for this method and library MatrixID equivalent according to the project library."",,,1,"B"



,"0010","Missing record","ClientSampleID 35518572018 is missing a record where ReportableResult = YES for Isopropyl alcohol analyzed by EPA 8260 in MatrixID 'AQUEOUS-Other'. Isopropyl alcohol must be reported for this method and library MatrixID equivalent according to the project library."",1,"B"

,"0010","Missing record","ClientSampleID 35518572018 is missing a record where ReportableResult = YES for Hexachloroethane analyzed by EPA 8260 in MatrixID 'AQUEOUS-Other'. Hexachloroethane must be reported for this method and library MatrixID equivalent according to the project library."",1,"B"

,"0010","Missing record","ClientSampleID 35518572018 is missing a record where ReportableResult = YES for Acetonitrile analyzed by EPA 8260 in MatrixID 'AQUEOUS-Other'. Acetonitrile must be reported for this method and library MatrixID equivalent according to the project library."",1,"B"

,"0010","Missing record","ClientSampleID 35518572018 is missing a record where ReportableResult = YES for t-Butyl alcohol analyzed by EPA 8260 in MatrixID 'AQUEOUS-Other'. t-Butyl alcohol must be reported for this method and library MatrixID equivalent according to the project library."",1,"B"

,"0010","Missing record","ClientSampleID 35518572018 is missing a record where ReportableResult = YES for Pentachloroethane analyzed by EPA 8260 in MatrixID 'AQUEOUS-Other'. Pentachloroethane must be reported for this method and library MatrixID equivalent according to the project library."",1,"B"

,"0010","Missing record","ClientSampleID 35518572018 is missing a record where ReportableResult = YES for 1,1,2-Trichloro-1,2,2-trifluoroethane analyzed by EPA 8260 in MatrixID 'AQUEOUS-Other'. 1,1,2-Trichloro-1,2,2-trifluoroethane must be reported for this method and library MatrixID equivalent according to the project library."",1,"B"

,"0010","Missing record","ClientSampleID 35518572018 is missing a record where ReportableResult = YES for 1,4-Dichloro-2-butene analyzed by EPA 8260 in MatrixID 'AQUEOUS-Other'. 1,4-Dichloro-2-butene must be reported for this method and library MatrixID equivalent according to the project library."",1,"B"

,"0010","Missing record","ClientSampleID 35518572018 is missing a record where ReportableResult = YES for Isobutyl alcohol analyzed by EPA 8260 in MatrixID 'AQUEOUS-Other'. Isobutyl alcohol must be reported for this method and library MatrixID equivalent according to the project library."",1,"B"

,"0010","Missing record","ClientSampleID 35518572018 is missing a record where ReportableResult = YES for 2-Nitropropane analyzed by EPA 8260 in MatrixID 'AQUEOUS-Other'. 2-Nitropropane must be reported for this method and library MatrixID equivalent according to the project library."",1,"B"

,"0010","Missing record","ClientSampleID 35518572018 is missing a record where ReportableResult = YES for Methyl methacrylate analyzed by EPA 8260 in MatrixID 'AQUEOUS-Other'. Methyl methacrylate must be reported for this method and library MatrixID equivalent according to the project library."",1,"B"

,"0010","Missing record","ClientSampleID 35518572018 is missing a record where ReportableResult = YES for 1,2,3-Trichlorobenzene analyzed by EPA 8260 in MatrixID 'AQUEOUS-Other'. 1,2,3-Trichlorobenzene must be reported for this method and library MatrixID equivalent according to the project library."",1,"B"

,"0010","Missing record","ClientSampleID 35518572018 is missing a record where ReportableResult = YES for Hexachlorobutadiene analyzed by EPA 8260 in MatrixID 'AQUEOUS-Other'. Hexachlorobutadiene must be reported for this method and library MatrixID equivalent according to the project library."",1,"B"

,"0010","Missing record","ClientSampleID 35518572018 is missing a record where ReportableResult = YES for Naphthalene analyzed by EPA 8260 in MatrixID 'AQUEOUS-Other'. Naphthalene must be reported for this method and library MatrixID equivalent according to the project library."",1,"B"

,"0010","Missing record","ClientSampleID 35518572018 is missing a record where ReportableResult = YES for N-Nitrosodibutylamine analyzed by EPA 8260 in MatrixID 'AQUEOUS-Other'. N-Nitrosodibutylamine must be reported for this method and library MatrixID equivalent according to the project library."",1,"B"

,"0010","Missing record","ClientSampleID 35518572018 is missing a record where ReportableResult = YES for Xylene, o- analyzed by EPA 8260 in MatrixID 'AQUEOUS-Other'. Xylene, o- must be reported for this method and library MatrixID equivalent according to the project library."",1,"B"

,"0010","Missing record","ClientSampleID 35518572018 is missing a record where ReportableResult = YES for 2-Chlorotoluene analyzed by EPA 8260 in MatrixID 'AQUEOUS-Other'. 2-Chlorotoluene must be reported for this method and library MatrixID equivalent according to the project library."",1,"B"

,"0010","Missing record","ClientSampleID 35518572018 is missing a record where ReportableResult = YES for o-Toluidine analyzed by EPA 8260 in MatrixID 'AQUEOUS-Other'. o-Toluidine must be reported for this method and library MatrixID equivalent according to the project library."",1,"B"

,"0010","Missing record","ClientSampleID 35518572018 is missing a record where ReportableResult = YES for 1,2,4-Trimethylbenzene analyzed by EPA 8260 in MatrixID 'AQUEOUS-Other'. 1,2,4-Trimethylbenzene must be reported

for this method and library MatrixID equivalent according to the project library."",1,"B"

,"0010",,"Missing record",,"ClientSampleID 35518572018 is missing a record where ReportableResult = YES for 1,2-Dibromo-3-chloropropane analyzed by EPA 8260 in MatrixID 'AQUEOUS-Other'. 1,2-Dibromo-3-chloropropane must be reported for this method and library MatrixID equivalent according to the project library."",1,"B"

,"0010",,"Missing record",,"ClientSampleID 35518572018 is missing a record where ReportableResult = YES for Methyl acrylate analyzed by EPA 8260 in MatrixID 'AQUEOUS-Other'. Methyl acrylate must be reported for this method and library MatrixID equivalent according to the project library."",1,"B"

,"0010",,"Missing record",,"ClientSampleID 35518572018 is missing a record where ReportableResult = YES for Ethyl methacrylate analyzed by EPA 8260 in MatrixID 'AQUEOUS-Other'. Ethyl methacrylate must be reported for this method and library MatrixID equivalent according to the project library."",1,"B"

,"0010",,"Missing record",,"ClientSampleID 35518572018 is missing a record where ReportableResult = YES for t-Butylbenzene analyzed by EPA 8260 in MatrixID 'AQUEOUS-Other'. t-Butylbenzene must be reported for this method and library MatrixID equivalent according to the project library."",1,"B"

,"0010",,"Missing record",,"ClientSampleID 35518572018 is missing a record where ReportableResult = YES for Isopropylbenzene analyzed by EPA 8260 in MatrixID 'AQUEOUS-Other'. Isopropylbenzene must be reported for this method and library MatrixID equivalent according to the project library."",1,"B"

,"0010",,"Missing record",,"ClientSampleID 35518572018 is missing a record where ReportableResult = YES for Nitrobenzene analyzed by EPA 8260 in MatrixID 'AQUEOUS-Other'. Nitrobenzene must be reported for this method and library MatrixID equivalent according to the project library."",1,"B"

,"0010",,"Missing record",,"ClientSampleID 35518572018 is missing a record where ReportableResult = YES for tert-Amyl Methyl Ether analyzed by EPA 8260 in MatrixID 'AQUEOUS-Other'. tert-Amyl Methyl Ether must be reported for this method and library MatrixID equivalent according to the project library."",1,"B"

,"0010",,"Missing record",,"ClientSampleID 35518572018 is missing a record where ReportableResult = YES for 4-Isopropyltoluene analyzed by EPA 8260 in MatrixID 'AQUEOUS-Other'. 4-Isopropyltoluene must be reported for this method and library MatrixID equivalent according to the project library."",1,"B"

,"0010",,"Missing record",,"ClientSampleID 35518572018DUP is missing a record where ReportableResult = YES for n-Propylbenzene analyzed by EPA 8260 in MatrixID 'AQUEOUS-Other'. n-Propylbenzene must be reported for this method and library MatrixID equivalent according to the project library."",1,"B"

,"0010",,"Missing record",,"ClientSampleID 35518572018DUP is missing a record where ReportableResult = YES for n-Butylbenzene analyzed by EPA 8260 in MatrixID 'AQUEOUS-Other'. n-Butylbenzene must be reported for this method and library MatrixID equivalent according to the project library."",1,"B"

,"0010",,"Missing record",,"ClientSampleID 35518572018DUP is missing a record where ReportableResult = YES for 4-Chlorotoluene analyzed by EPA 8260 in MatrixID 'AQUEOUS-Other'. 4-Chlorotoluene must be reported for this method and library MatrixID equivalent according to the project library."",1,"B"

,"0010",,"Missing record",,"ClientSampleID 35518572018DUP is missing a record where ReportableResult = YES for 1,2-Dibromoethane analyzed by EPA 8260 in MatrixID 'AQUEOUS-Other'. 1,2-Dibromoethane must be reported for this method and library MatrixID equivalent according to the project library."",1,"B"

,"0010",,"Missing record",,"ClientSampleID 35518572018DUP is missing a record where ReportableResult = YES for Acrolein analyzed by EPA 8260 in MatrixID 'AQUEOUS-Other'. Acrolein must be reported for this method and library MatrixID equivalent according to the project library."",1,"B"

,"0010",,"Missing record",,"ClientSampleID 35518572018DUP is missing a record where ReportableResult = YES for Allyl chloride analyzed by EPA 8260 in MatrixID 'AQUEOUS-Other'. Allyl chloride must be reported for this method and library MatrixID equivalent according to the project library."",1,"B"

,"0010",,"Missing record",,"ClientSampleID 35518572018DUP is missing a record where ReportableResult = YES for n-Propylamine analyzed by EPA 8260 in MatrixID 'AQUEOUS-Other'. n-Propylamine must be reported for this method and library MatrixID equivalent according to the project library."",1,"B"

,"0010",,"Missing record",,"ClientSampleID 35518572018DUP is missing a record where ReportableResult = YES for Propionitrile analyzed by EPA 8260 in MatrixID 'AQUEOUS-Other'. Propionitrile must be reported for this method and library MatrixID equivalent according to the project library."",1,"B"

,"0010",,"Missing record",,"ClientSampleID 35518572018DUP is missing a record where ReportableResult = YES for Isopropylether analyzed by EPA 8260 in MatrixID 'AQUEOUS-Other'. Isopropylether must be reported for this method and library MatrixID equivalent according to the project library."",1,"B"

,"0010",,"Missing record",,"ClientSampleID 35518572018DUP is missing a record where ReportableResult = YES for 1,3,5-Trimethylbenzene analyzed by EPA 8260 in MatrixID 'AQUEOUS-Other'. 1,3,5-Trimethylbenzene must be

reported for this method and library MatrixID equivalent according to the project library."",1,"B"

,"0010","Missing record","ClientSampleID 35518572018DUP is missing a record where ReportableResult = YES for Bromobenzene analyzed by EPA 8260 in MatrixID 'AQUEOUS-Other'. Bromobenzene must be reported for this method and library MatrixID equivalent according to the project library."",1,"B"

,"0010","Missing record","ClientSampleID 35518572018DUP is missing a record where ReportableResult = YES for 1-Chlorobutane analyzed by EPA 8260 in MatrixID 'AQUEOUS-Other'. 1-Chlorobutane must be reported for this method and library MatrixID equivalent according to the project library."",1,"B"

,"0010","Missing record","ClientSampleID 35518572018DUP is missing a record where ReportableResult = YES for trans-1,4-Dichloro-2-butene analyzed by EPA 8260 in MatrixID 'AQUEOUS-Other'. trans-1,4-Dichloro-2-butene must be reported for this method and library MatrixID equivalent according to the project library."",1,"B"

,"0010","Missing record","ClientSampleID 35518572018DUP is missing a record where ReportableResult = YES for Pyridine analyzed by EPA 8260 in MatrixID 'AQUEOUS-Other'. Pyridine must be reported for this method and library MatrixID equivalent according to the project library."",1,"B"

,"0010","Missing record","ClientSampleID 35518572018DUP is missing a record where ReportableResult = YES for 1,2,4-Trichlorobenzene analyzed by EPA 8260 in MatrixID 'AQUEOUS-Other'. 1,2,4-Trichlorobenzene must be reported for this method and library MatrixID equivalent according to the project library."",1,"B"

,"0010","Missing record","ClientSampleID 35518572018DUP is missing a record where ReportableResult = YES for 1,4-Dioxane analyzed by EPA 8260 in MatrixID 'AQUEOUS-Other'. 1,4-Dioxane must be reported for this method and library MatrixID equivalent according to the project library."",1,"B"

,"0010","Missing record","ClientSampleID 35518572018DUP is missing a record where ReportableResult = YES for Methacrylonitrile analyzed by EPA 8260 in MatrixID 'AQUEOUS-Other'. Methacrylonitrile must be reported for this method and library MatrixID equivalent according to the project library."",1,"B"

,"0010","Missing record","ClientSampleID 35518572018DUP is missing a record where ReportableResult = YES for Chloroprene analyzed by EPA 8260 in MatrixID 'AQUEOUS-Other'. Chloroprene must be reported for this method and library MatrixID equivalent according to the project library."",1,"B"

,"0010","Missing record","ClientSampleID 35518572018DUP is missing a record where ReportableResult = YES for sec-Butylbenzene analyzed by EPA 8260 in MatrixID 'AQUEOUS-Other'. sec-Butylbenzene must be reported for this method and library MatrixID equivalent according to the project library."",1,"B"

,"0010","Missing record","ClientSampleID 35518572018DUP is missing a record where ReportableResult = YES for 1,3-Dichloropropane analyzed by EPA 8260 in MatrixID 'AQUEOUS-Other'. 1,3-Dichloropropane must be reported for this method and library MatrixID equivalent according to the project library."",1,"B"

,"0010","Missing record","ClientSampleID 35518572018DUP is missing a record where ReportableResult = YES for cis-1,4-Dichloro-2-butene analyzed by EPA 8260 in MatrixID 'AQUEOUS-Other'. cis-1,4-Dichloro-2-butene must be reported for this method and library MatrixID equivalent according to the project library."",1,"B"

,"0010","Missing record","ClientSampleID 35518572018DUP is missing a record where ReportableResult = YES for Xylene, m,p- analyzed by EPA 8260 in MatrixID 'AQUEOUS-Other'. Xylene, m,p- must be reported for this method and library MatrixID equivalent according to the project library."",1,"B"

,"0010","Missing record","ClientSampleID 35518572018DUP is missing a record where ReportableResult = YES for 1,2-Dichloroethene (mixed isomers) analyzed by EPA 8260 in MatrixID 'AQUEOUS-Other'. 1,2-Dichloroethene (mixed isomers) must be reported for this method and library MatrixID equivalent according to the project library."",1,"B"

,"0010","Missing record","ClientSampleID 35518572018DUP is missing a record where ReportableResult = YES for 1,3-Dichloropropene- Total analyzed by EPA 8260 in MatrixID 'AQUEOUS-Other'. 1,3-Dichloropropene- Total must be reported for this method and library MatrixID equivalent according to the project library."",1,"B"

,"0010","Missing record","ClientSampleID 35518572018DUP is missing a record where ReportableResult = YES for 1,1-Dichloropropene analyzed by EPA 8260 in MatrixID 'AQUEOUS-Other'. 1,1-Dichloropropene must be reported for this method and library MatrixID equivalent according to the project library."",1,"B"

,"0010","Missing record","ClientSampleID 35518572018DUP is missing a record where ReportableResult = YES for 2,2-Dichloropropane analyzed by EPA 8260 in MatrixID 'AQUEOUS-Other'. 2,2-Dichloropropane must be reported for this method and library MatrixID equivalent according to the project library."",1,"B"

,"0010","Missing record","ClientSampleID 35518572018DUP is missing a record where ReportableResult = YES for Ethyl tert-Butyl Ether analyzed by EPA 8260 in MatrixID 'AQUEOUS-Other'. Ethyl tert-Butyl Ether must be reported for this method and library MatrixID equivalent according to the project library."",1,"B"

,"0010","Missing record","ClientSampleID 35518572018DUP is missing a record where ReportableResult = YES for

Ethanol analyzed by EPA 8260 in MatrixID 'AQUEOUS-Other'. Ethanol must be reported for this method and library MatrixID equivalent according to the project library."",1,"B"

,"0010",,"Missing record",,"ClientSampleID 35518572018DUP is missing a record where ReportableResult = YES for Isopropyl alcohol analyzed by EPA 8260 in MatrixID 'AQUEOUS-Other'. Isopropyl alcohol must be reported for this method and library MatrixID equivalent according to the project library."",1,"B"

,"0010",,"Missing record",,"ClientSampleID 35518572018DUP is missing a record where ReportableResult = YES for Hexachloroethane analyzed by EPA 8260 in MatrixID 'AQUEOUS-Other'. Hexachloroethane must be reported for this method and library MatrixID equivalent according to the project library."",1,"B"

,"0010",,"Missing record",,"ClientSampleID 35518572018DUP is missing a record where ReportableResult = YES for Acetonitrile analyzed by EPA 8260 in MatrixID 'AQUEOUS-Other'. Acetonitrile must be reported for this method and library MatrixID equivalent according to the project library."",1,"B"

,"0010",,"Missing record",,"ClientSampleID 35518572018DUP is missing a record where ReportableResult = YES for t-Butyl alcohol analyzed by EPA 8260 in MatrixID 'AQUEOUS-Other'. t-Butyl alcohol must be reported for this method and library MatrixID equivalent according to the project library."",1,"B"

,"0010",,"Missing record",,"ClientSampleID 35518572018DUP is missing a record where ReportableResult = YES for Pentachloroethane analyzed by EPA 8260 in MatrixID 'AQUEOUS-Other'. Pentachloroethane must be reported for this method and library MatrixID equivalent according to the project library."",1,"B"

,"0010",,"Missing record",,"ClientSampleID 35518572018DUP is missing a record where ReportableResult = YES for 1,1,2-Trichloro-1,2,2-trifluoroethane analyzed by EPA 8260 in MatrixID 'AQUEOUS-Other'. 1,1,2-Trichloro-1,2,2-trifluoroethane must be reported for this method and library MatrixID equivalent according to the project library."",1,"B"

,"0010",,"Missing record",,"ClientSampleID 35518572018DUP is missing a record where ReportableResult = YES for 1,4-Dichloro-2-butene analyzed by EPA 8260 in MatrixID 'AQUEOUS-Other'. 1,4-Dichloro-2-butene must be reported for this method and library MatrixID equivalent according to the project library."",1,"B"

,"0010",,"Missing record",,"ClientSampleID 35518572018DUP is missing a record where ReportableResult = YES for Isobutyl alcohol analyzed by EPA 8260 in MatrixID 'AQUEOUS-Other'. Isobutyl alcohol must be reported for this method and library MatrixID equivalent according to the project library."",1,"B"

,"0010",,"Missing record",,"ClientSampleID 35518572018DUP is missing a record where ReportableResult = YES for 2-Nitropropane analyzed by EPA 8260 in MatrixID 'AQUEOUS-Other'. 2-Nitropropane must be reported for this method and library MatrixID equivalent according to the project library."",1,"B"

,"0010",,"Missing record",,"ClientSampleID 35518572018DUP is missing a record where ReportableResult = YES for Methyl methacrylate analyzed by EPA 8260 in MatrixID 'AQUEOUS-Other'. Methyl methacrylate must be reported for this method and library MatrixID equivalent according to the project library."",1,"B"

,"0010",,"Missing record",,"ClientSampleID 35518572018DUP is missing a record where ReportableResult = YES for 1,2,3-Trichlorobenzene analyzed by EPA 8260 in MatrixID 'AQUEOUS-Other'. 1,2,3-Trichlorobenzene must be reported for this method and library MatrixID equivalent according to the project library."",1,"B"

,"0010",,"Missing record",,"ClientSampleID 35518572018DUP is missing a record where ReportableResult = YES for Hexachlorobutadiene analyzed by EPA 8260 in MatrixID 'AQUEOUS-Other'. Hexachlorobutadiene must be reported for this method and library MatrixID equivalent according to the project library."",1,"B"

,"0010",,"Missing record",,"ClientSampleID 35518572018DUP is missing a record where ReportableResult = YES for Naphthalene analyzed by EPA 8260 in MatrixID 'AQUEOUS-Other'. Naphthalene must be reported for this method and library MatrixID equivalent according to the project library."",1,"B"

,"0010",,"Missing record",,"ClientSampleID 35518572018DUP is missing a record where ReportableResult = YES for N-Nitrosodibutylamine analyzed by EPA 8260 in MatrixID 'AQUEOUS-Other'. N-Nitrosodibutylamine must be reported for this method and library MatrixID equivalent according to the project library."",1,"B"

,"0010",,"Missing record",,"ClientSampleID 35518572018DUP is missing a record where ReportableResult = YES for Xylene, o- analyzed by EPA 8260 in MatrixID 'AQUEOUS-Other'. Xylene, o- must be reported for this method and library MatrixID equivalent according to the project library."",1,"B"

,"0010",,"Missing record",,"ClientSampleID 35518572018DUP is missing a record where ReportableResult = YES for 2-Chlorotoluene analyzed by EPA 8260 in MatrixID 'AQUEOUS-Other'. 2-Chlorotoluene must be reported for this method and library MatrixID equivalent according to the project library."",1,"B"

,"0010",,"Missing record",,"ClientSampleID 35518572018DUP is missing a record where ReportableResult = YES for o-Toluidine analyzed by EPA 8260 in MatrixID 'AQUEOUS-Other'. o-Toluidine must be reported for this method and library MatrixID equivalent according to the project library."",1,"B"

,"0010","Missing record","ClientSampleID 35518572018DUP is missing a record where ReportableResult = YES for 1,2,4-Trimethylbenzene analyzed by EPA 8260 in MatrixID 'AQUEOUS-Other'. 1,2,4-Trimethylbenzene must be reported for this method and library MatrixID equivalent according to the project library."",1,"B"

,"0010","Missing record","ClientSampleID 35518572018DUP is missing a record where ReportableResult = YES for 1,2-Dibromo-3-chloropropane analyzed by EPA 8260 in MatrixID 'AQUEOUS-Other'. 1,2-Dibromo-3-chloropropane must be reported for this method and library MatrixID equivalent according to the project library."",1,"B"

,"0010","Missing record","ClientSampleID 35518572018DUP is missing a record where ReportableResult = YES for Methyl acrylate analyzed by EPA 8260 in MatrixID 'AQUEOUS-Other'. Methyl acrylate must be reported for this method and library MatrixID equivalent according to the project library."",1,"B"

,"0010","Missing record","ClientSampleID 35518572018DUP is missing a record where ReportableResult = YES for Ethyl methacrylate analyzed by EPA 8260 in MatrixID 'AQUEOUS-Other'. Ethyl methacrylate must be reported for this method and library MatrixID equivalent according to the project library."",1,"B"

,"0010","Missing record","ClientSampleID 35518572018DUP is missing a record where ReportableResult = YES for t-Butylbenzene analyzed by EPA 8260 in MatrixID 'AQUEOUS-Other'. t-Butylbenzene must be reported for this method and library MatrixID equivalent according to the project library."",1,"B"

,"0010","Missing record","ClientSampleID 35518572018DUP is missing a record where ReportableResult = YES for Isopropylbenzene analyzed by EPA 8260 in MatrixID 'AQUEOUS-Other'. Isopropylbenzene must be reported for this method and library MatrixID equivalent according to the project library."",1,"B"

,"0010","Missing record","ClientSampleID 35518572018DUP is missing a record where ReportableResult = YES for Nitrobenzene analyzed by EPA 8260 in MatrixID 'AQUEOUS-Other'. Nitrobenzene must be reported for this method and library MatrixID equivalent according to the project library."",1,"B"

,"0010","Missing record","ClientSampleID 35518572018DUP is missing a record where ReportableResult = YES for tert-Amyl Methyl Ether analyzed by EPA 8260 in MatrixID 'AQUEOUS-Other'. tert-Amyl Methyl Ether must be reported for this method and library MatrixID equivalent according to the project library."",1,"B"

,"0010","Missing record","ClientSampleID 35518572018DUP is missing a record where ReportableResult = YES for 4-Isopropyltoluene analyzed by EPA 8260 in MatrixID 'AQUEOUS-Other'. 4-Isopropyltoluene must be reported for this method and library MatrixID equivalent according to the project library."",1,"B"

,"0010","Missing record","ClientSampleID 35518572020 is missing a record where ReportableResult = YES for n-Propylbenzene analyzed by EPA 8260 in MatrixID 'AQUEOUS-Other'. n-Propylbenzene must be reported for this method and library MatrixID equivalent according to the project library."",1,"B"

,"0010","Missing record","ClientSampleID 35518572020 is missing a record where ReportableResult = YES for n-Butylbenzene analyzed by EPA 8260 in MatrixID 'AQUEOUS-Other'. n-Butylbenzene must be reported for this method and library MatrixID equivalent according to the project library."",1,"B"

,"0010","Missing record","ClientSampleID 35518572020 is missing a record where ReportableResult = YES for 4-Chlorotoluene analyzed by EPA 8260 in MatrixID 'AQUEOUS-Other'. 4-Chlorotoluene must be reported for this method and library MatrixID equivalent according to the project library."",1,"B"

,"0010","Missing record","ClientSampleID 35518572020 is missing a record where ReportableResult = YES for 1,2-Dibromoethane analyzed by EPA 8260 in MatrixID 'AQUEOUS-Other'. 1,2-Dibromoethane must be reported for this method and library MatrixID equivalent according to the project library."",1,"B"

,"0010","Missing record","ClientSampleID 35518572020 is missing a record where ReportableResult = YES for Acrolein analyzed by EPA 8260 in MatrixID 'AQUEOUS-Other'. Acrolein must be reported for this method and library MatrixID equivalent according to the project library."",1,"B"

,"0010","Missing record","ClientSampleID 35518572020 is missing a record where ReportableResult = YES for Allyl chloride analyzed by EPA 8260 in MatrixID 'AQUEOUS-Other'. Allyl chloride must be reported for this method and library MatrixID equivalent according to the project library."",1,"B"

,"0010","Missing record","ClientSampleID 35518572020 is missing a record where ReportableResult = YES for n-Propylamine analyzed by EPA 8260 in MatrixID 'AQUEOUS-Other'. n-Propylamine must be reported for this method and library MatrixID equivalent according to the project library."",1,"B"

,"0010","Missing record","ClientSampleID 35518572020 is missing a record where ReportableResult = YES for Propionitrile analyzed by EPA 8260 in MatrixID 'AQUEOUS-Other'. Propionitrile must be reported for this method and library MatrixID equivalent according to the project library."",1,"B"

,"0010","Missing record","ClientSampleID 35518572020 is missing a record where ReportableResult = YES for Isopropylether analyzed by EPA 8260 in MatrixID 'AQUEOUS-Other'. Isopropylether must be reported for this method and library MatrixID equivalent according to the project library."",1,"B"

,"0010","Missing record","ClientSampleID 35518572020 is missing a record where ReportableResult = YES for 1,3,5-Trimethylbenzene analyzed by EPA 8260 in MatrixID 'AQUEOUS-Other'. 1,3,5-Trimethylbenzene must be reported for this method and library MatrixID equivalent according to the project library."",1,"B"

,"0010","Missing record","ClientSampleID 35518572020 is missing a record where ReportableResult = YES for Bromobenzene analyzed by EPA 8260 in MatrixID 'AQUEOUS-Other'. Bromobenzene must be reported for this method and library MatrixID equivalent according to the project library."",1,"B"

,"0010","Missing record","ClientSampleID 35518572020 is missing a record where ReportableResult = YES for 1-Chlorobutane analyzed by EPA 8260 in MatrixID 'AQUEOUS-Other'. 1-Chlorobutane must be reported for this method and library MatrixID equivalent according to the project library."",1,"B"

,"0010","Missing record","ClientSampleID 35518572020 is missing a record where ReportableResult = YES for trans-1,4-Dichloro-2-butene analyzed by EPA 8260 in MatrixID 'AQUEOUS-Other'. trans-1,4-Dichloro-2-butene must be reported for this method and library MatrixID equivalent according to the project library."",1,"B"

,"0010","Missing record","ClientSampleID 35518572020 is missing a record where ReportableResult = YES for Pyridine analyzed by EPA 8260 in MatrixID 'AQUEOUS-Other'. Pyridine must be reported for this method and library MatrixID equivalent according to the project library."",1,"B"

,"0010","Missing record","ClientSampleID 35518572020 is missing a record where ReportableResult = YES for 1,2,4-Trichlorobenzene analyzed by EPA 8260 in MatrixID 'AQUEOUS-Other'. 1,2,4-Trichlorobenzene must be reported for this method and library MatrixID equivalent according to the project library."",1,"B"

,"0010","Missing record","ClientSampleID 35518572020 is missing a record where ReportableResult = YES for 1,4-Dioxane analyzed by EPA 8260 in MatrixID 'AQUEOUS-Other'. 1,4-Dioxane must be reported for this method and library MatrixID equivalent according to the project library."",1,"B"

,"0010","Missing record","ClientSampleID 35518572020 is missing a record where ReportableResult = YES for Methacrylonitrile analyzed by EPA 8260 in MatrixID 'AQUEOUS-Other'. Methacrylonitrile must be reported for this method and library MatrixID equivalent according to the project library."",1,"B"

,"0010","Missing record","ClientSampleID 35518572020 is missing a record where ReportableResult = YES for Chloroprene analyzed by EPA 8260 in MatrixID 'AQUEOUS-Other'. Chloroprene must be reported for this method and library MatrixID equivalent according to the project library."",1,"B"

,"0010","Missing record","ClientSampleID 35518572020 is missing a record where ReportableResult = YES for sec-Butylbenzene analyzed by EPA 8260 in MatrixID 'AQUEOUS-Other'. sec-Butylbenzene must be reported for this method and library MatrixID equivalent according to the project library."",1,"B"

,"0010","Missing record","ClientSampleID 35518572020 is missing a record where ReportableResult = YES for 1,3-Dichloropropane analyzed by EPA 8260 in MatrixID 'AQUEOUS-Other'. 1,3-Dichloropropane must be reported for this method and library MatrixID equivalent according to the project library."",1,"B"

,"0010","Missing record","ClientSampleID 35518572020 is missing a record where ReportableResult = YES for cis-1,4-Dichloro-2-butene analyzed by EPA 8260 in MatrixID 'AQUEOUS-Other'. cis-1,4-Dichloro-2-butene must be reported for this method and library MatrixID equivalent according to the project library."",1,"B"

,"0010","Missing record","ClientSampleID 35518572020 is missing a record where ReportableResult = YES for Xylene, m,p- analyzed by EPA 8260 in MatrixID 'AQUEOUS-Other'. Xylene, m,p- must be reported for this method and library MatrixID equivalent according to the project library."",1,"B"

,"0010","Missing record","ClientSampleID 35518572020 is missing a record where ReportableResult = YES for 1,2-Dichloroethene (mixed isomers) analyzed by EPA 8260 in MatrixID 'AQUEOUS-Other'. 1,2-Dichloroethene (mixed isomers) must be reported for this method and library MatrixID equivalent according to the project library."",1,"B"

,"0010","Missing record","ClientSampleID 35518572020 is missing a record where ReportableResult = YES for 1,3-Dichloropropene- Total analyzed by EPA 8260 in MatrixID 'AQUEOUS-Other'. 1,3-Dichloropropene- Total must be reported for this method and library MatrixID equivalent according to the project library."",1,"B"

,"0010","Missing record","ClientSampleID 35518572020 is missing a record where ReportableResult = YES for 1,1-Dichloropropene analyzed by EPA 8260 in MatrixID 'AQUEOUS-Other'. 1,1-Dichloropropene must be reported for this method and library MatrixID equivalent according to the project library."",1,"B"

,"0010","Missing record","ClientSampleID 35518572020 is missing a record where ReportableResult = YES for 2,2-Dichloropropane analyzed by EPA 8260 in MatrixID 'AQUEOUS-Other'. 2,2-Dichloropropane must be reported for this method and library MatrixID equivalent according to the project library."",1,"B"

,"0010","Missing record","ClientSampleID 35518572020 is missing a record where ReportableResult = YES for Ethyl tert-Butyl Ether analyzed by EPA 8260 in MatrixID 'AQUEOUS-Other'. Ethyl tert-Butyl Ether must be reported for this method and library MatrixID equivalent according to the project library."",1,"B"

,"0010","Missing record","ClientSampleID 35518572020 is missing a record where ReportableResult = YES for Ethanol analyzed by EPA 8260 in MatrixID 'AQUEOUS-Other'. Ethanol must be reported for this method and library MatrixID equivalent according to the project library."",1,"B"

,"0010","Missing record","ClientSampleID 35518572020 is missing a record where ReportableResult = YES for Isopropyl alcohol analyzed by EPA 8260 in MatrixID 'AQUEOUS-Other'. Isopropyl alcohol must be reported for this method and library MatrixID equivalent according to the project library."",1,"B"

,"0010","Missing record","ClientSampleID 35518572020 is missing a record where ReportableResult = YES for Hexachloroethane analyzed by EPA 8260 in MatrixID 'AQUEOUS-Other'. Hexachloroethane must be reported for this method and library MatrixID equivalent according to the project library."",1,"B"

,"0010","Missing record","ClientSampleID 35518572020 is missing a record where ReportableResult = YES for Acetonitrile analyzed by EPA 8260 in MatrixID 'AQUEOUS-Other'. Acetonitrile must be reported for this method and library MatrixID equivalent according to the project library."",1,"B"

,"0010","Missing record","ClientSampleID 35518572020 is missing a record where ReportableResult = YES for t-Butyl alcohol analyzed by EPA 8260 in MatrixID 'AQUEOUS-Other'. t-Butyl alcohol must be reported for this method and library MatrixID equivalent according to the project library."",1,"B"

,"0010","Missing record","ClientSampleID 35518572020 is missing a record where ReportableResult = YES for Pentachloroethane analyzed by EPA 8260 in MatrixID 'AQUEOUS-Other'. Pentachloroethane must be reported for this method and library MatrixID equivalent according to the project library."",1,"B"

,"0010","Missing record","ClientSampleID 35518572020 is missing a record where ReportableResult = YES for 1,1,2-Trichloro-1,2,2-trifluoroethane analyzed by EPA 8260 in MatrixID 'AQUEOUS-Other'. 1,1,2-Trichloro-1,2,2-trifluoroethane must be reported for this method and library MatrixID equivalent according to the project library."",1,"B"

,"0010","Missing record","ClientSampleID 35518572020 is missing a record where ReportableResult = YES for 1,4-Dichloro-2-butene analyzed by EPA 8260 in MatrixID 'AQUEOUS-Other'. 1,4-Dichloro-2-butene must be reported for this method and library MatrixID equivalent according to the project library."",1,"B"

,"0010","Missing record","ClientSampleID 35518572020 is missing a record where ReportableResult = YES for Isobutyl alcohol analyzed by EPA 8260 in MatrixID 'AQUEOUS-Other'. Isobutyl alcohol must be reported for this method and library MatrixID equivalent according to the project library."",1,"B"

,"0010","Missing record","ClientSampleID 35518572020 is missing a record where ReportableResult = YES for 2-Nitropropane analyzed by EPA 8260 in MatrixID 'AQUEOUS-Other'. 2-Nitropropane must be reported for this method and library MatrixID equivalent according to the project library."",1,"B"

,"0010","Missing record","ClientSampleID 35518572020 is missing a record where ReportableResult = YES for Methyl methacrylate analyzed by EPA 8260 in MatrixID 'AQUEOUS-Other'. Methyl methacrylate must be reported for this method and library MatrixID equivalent according to the project library."",1,"B"

,"0010","Missing record","ClientSampleID 35518572020 is missing a record where ReportableResult = YES for 1,2,3-Trichlorobenzene analyzed by EPA 8260 in MatrixID 'AQUEOUS-Other'. 1,2,3-Trichlorobenzene must be reported for this method and library MatrixID equivalent according to the project library."",1,"B"

,"0010","Missing record","ClientSampleID 35518572020 is missing a record where ReportableResult = YES for Hexachlorobutadiene analyzed by EPA 8260 in MatrixID 'AQUEOUS-Other'. Hexachlorobutadiene must be reported for this method and library MatrixID equivalent according to the project library."",1,"B"

,"0010","Missing record","ClientSampleID 35518572020 is missing a record where ReportableResult = YES for Naphthalene analyzed by EPA 8260 in MatrixID 'AQUEOUS-Other'. Naphthalene must be reported for this method and library MatrixID equivalent according to the project library."",1,"B"

,"0010","Missing record","ClientSampleID 35518572020 is missing a record where ReportableResult = YES for N-Nitrosodibutylamine analyzed by EPA 8260 in MatrixID 'AQUEOUS-Other'. N-Nitrosodibutylamine must be reported for this method and library MatrixID equivalent according to the project library."",1,"B"

,"0010","Missing record","ClientSampleID 35518572020 is missing a record where ReportableResult = YES for Xylene, o- analyzed by EPA 8260 in MatrixID 'AQUEOUS-Other'. Xylene, o- must be reported for this method and library MatrixID equivalent according to the project library."",1,"B"

,"0010","Missing record","ClientSampleID 35518572020 is missing a record where ReportableResult = YES for 2-Chlorotoluene analyzed by EPA 8260 in MatrixID 'AQUEOUS-Other'. 2-Chlorotoluene must be reported for this method and library MatrixID equivalent according to the project library."",1,"B"

,"0010","Missing record","ClientSampleID 35518572020 is missing a record where ReportableResult = YES for o-Toluidine analyzed by EPA 8260 in MatrixID 'AQUEOUS-Other'. o-Toluidine must be reported for this method and



library MatrixID equivalent according to the project library.",,,1,"B"

,"0010",,"Missing record",,"ClientSampleID 35518572020 is missing a record where ReportableResult = YES for 1,2,4-Trimethylbenzene analyzed by EPA 8260 in MatrixID 'AQUEOUS-Other'. 1,2,4-Trimethylbenzene must be reported for this method and library MatrixID equivalent according to the project library.",,,1,"B"

,"0010",,"Missing record",,"ClientSampleID 35518572020 is missing a record where ReportableResult = YES for 1,2-Dibromo-3-chloropropane analyzed by EPA 8260 in MatrixID 'AQUEOUS-Other'. 1,2-Dibromo-3-chloropropane must be reported for this method and library MatrixID equivalent according to the project library.",,,1,"B"

,"0010",,"Missing record",,"ClientSampleID 35518572020 is missing a record where ReportableResult = YES for Methyl acrylate analyzed by EPA 8260 in MatrixID 'AQUEOUS-Other'. Methyl acrylate must be reported for this method and library MatrixID equivalent according to the project library.",,,1,"B"

,"0010",,"Missing record",,"ClientSampleID 35518572020 is missing a record where ReportableResult = YES for Ethyl methacrylate analyzed by EPA 8260 in MatrixID 'AQUEOUS-Other'. Ethyl methacrylate must be reported for this method and library MatrixID equivalent according to the project library.",,,1,"B"

,"0010",,"Missing record",,"ClientSampleID 35518572020 is missing a record where ReportableResult = YES for t-Butylbenzene analyzed by EPA 8260 in MatrixID 'AQUEOUS-Other'. t-Butylbenzene must be reported for this method and library MatrixID equivalent according to the project library.",,,1,"B"

,"0010",,"Missing record",,"ClientSampleID 35518572020 is missing a record where ReportableResult = YES for Isopropylbenzene analyzed by EPA 8260 in MatrixID 'AQUEOUS-Other'. Isopropylbenzene must be reported for this method and library MatrixID equivalent according to the project library.",,,1,"B"

,"0010",,"Missing record",,"ClientSampleID 35518572020 is missing a record where ReportableResult = YES for Nitrobenzene analyzed by EPA 8260 in MatrixID 'AQUEOUS-Other'. Nitrobenzene must be reported for this method and library MatrixID equivalent according to the project library.",,,1,"B"

,"0010",,"Missing record",,"ClientSampleID 35518572020 is missing a record where ReportableResult = YES for tert-Amyl Methyl Ether analyzed by EPA 8260 in MatrixID 'AQUEOUS-Other'. tert-Amyl Methyl Ether must be reported for this method and library MatrixID equivalent according to the project library.",,,1,"B"

,"0010",,"Missing record",,"ClientSampleID 35518572020 is missing a record where ReportableResult = YES for 4-Isopropyltoluene analyzed by EPA 8260 in MatrixID 'AQUEOUS-Other'. 4-Isopropyltoluene must be reported for this method and library MatrixID equivalent according to the project library.",,,1,"B"

,"0010",,"Missing record",,"ClientSampleID 35519066001 is missing a record where ReportableResult = YES for n-Propylbenzene analyzed by EPA 8260 in MatrixID 'AQUEOUS-Other'. n-Propylbenzene must be reported for this method and library MatrixID equivalent according to the project library.",,,1,"B"

,"0010",,"Missing record",,"ClientSampleID 35519066001 is missing a record where ReportableResult = YES for n-Butylbenzene analyzed by EPA 8260 in MatrixID 'AQUEOUS-Other'. n-Butylbenzene must be reported for this method and library MatrixID equivalent according to the project library.",,,1,"B"

,"0010",,"Missing record",,"ClientSampleID 35519066001 is missing a record where ReportableResult = YES for 4-Chlorotoluene analyzed by EPA 8260 in MatrixID 'AQUEOUS-Other'. 4-Chlorotoluene must be reported for this method and library MatrixID equivalent according to the project library.",,,1,"B"

,"0010",,"Missing record",,"ClientSampleID 35519066001 is missing a record where ReportableResult = YES for 1,2-Dibromoethane analyzed by EPA 8260 in MatrixID 'AQUEOUS-Other'. 1,2-Dibromoethane must be reported for this method and library MatrixID equivalent according to the project library.",,,1,"B"

,"0010",,"Missing record",,"ClientSampleID 35519066001 is missing a record where ReportableResult = YES for Acrolein analyzed by EPA 8260 in MatrixID 'AQUEOUS-Other'. Acrolein must be reported for this method and library MatrixID equivalent according to the project library.",,,1,"B"

,"0010",,"Missing record",,"ClientSampleID 35519066001 is missing a record where ReportableResult = YES for Allyl chloride analyzed by EPA 8260 in MatrixID 'AQUEOUS-Other'. Allyl chloride must be reported for this method and library MatrixID equivalent according to the project library.",,,1,"B"

,"0010",,"Missing record",,"ClientSampleID 35519066001 is missing a record where ReportableResult = YES for n-Propylamine analyzed by EPA 8260 in MatrixID 'AQUEOUS-Other'. n-Propylamine must be reported for this method and library MatrixID equivalent according to the project library.",,,1,"B"

,"0010",,"Missing record",,"ClientSampleID 35519066001 is missing a record where ReportableResult = YES for Propionitrile analyzed by EPA 8260 in MatrixID 'AQUEOUS-Other'. Propionitrile must be reported for this method and library MatrixID equivalent according to the project library.",,,1,"B"

,"0010",,"Missing record",,"ClientSampleID 35519066001 is missing a record where ReportableResult = YES for Isopropylether analyzed by EPA 8260 in MatrixID 'AQUEOUS-Other'. Isopropylether must be reported for this method

and library MatrixID equivalent according to the project library."",1,"B"  
,"0010","Missing record","ClientSampleID 35519066001 is missing a record where ReportableResult = YES for 1,3,5-Trimethylbenzene analyzed by EPA 8260 in MatrixID 'AQUEOUS-Other'. 1,3,5-Trimethylbenzene must be reported for this method and library MatrixID equivalent according to the project library."",1,"B"  
,"0010","Missing record","ClientSampleID 35519066001 is missing a record where ReportableResult = YES for Bromobenzene analyzed by EPA 8260 in MatrixID 'AQUEOUS-Other'. Bromobenzene must be reported for this method and library MatrixID equivalent according to the project library."",1,"B"  
,"0010","Missing record","ClientSampleID 35519066001 is missing a record where ReportableResult = YES for 1-Chlorobutane analyzed by EPA 8260 in MatrixID 'AQUEOUS-Other'. 1-Chlorobutane must be reported for this method and library MatrixID equivalent according to the project library."",1,"B"  
,"0010","Missing record","ClientSampleID 35519066001 is missing a record where ReportableResult = YES for trans-1,4-Dichloro-2-butene analyzed by EPA 8260 in MatrixID 'AQUEOUS-Other'. trans-1,4-Dichloro-2-butene must be reported for this method and library MatrixID equivalent according to the project library."",1,"B"  
,"0010","Missing record","ClientSampleID 35519066001 is missing a record where ReportableResult = YES for Pyridine analyzed by EPA 8260 in MatrixID 'AQUEOUS-Other'. Pyridine must be reported for this method and library MatrixID equivalent according to the project library."",1,"B"  
,"0010","Missing record","ClientSampleID 35519066001 is missing a record where ReportableResult = YES for 1,2,4-Trichlorobenzene analyzed by EPA 8260 in MatrixID 'AQUEOUS-Other'. 1,2,4-Trichlorobenzene must be reported for this method and library MatrixID equivalent according to the project library."",1,"B"  
,"0010","Missing record","ClientSampleID 35519066001 is missing a record where ReportableResult = YES for 1,4-Dioxane analyzed by EPA 8260 in MatrixID 'AQUEOUS-Other'. 1,4-Dioxane must be reported for this method and library MatrixID equivalent according to the project library."",1,"B"  
,"0010","Missing record","ClientSampleID 35519066001 is missing a record where ReportableResult = YES for Methacrylonitrile analyzed by EPA 8260 in MatrixID 'AQUEOUS-Other'. Methacrylonitrile must be reported for this method and library MatrixID equivalent according to the project library."",1,"B"  
,"0010","Missing record","ClientSampleID 35519066001 is missing a record where ReportableResult = YES for Chloroprene analyzed by EPA 8260 in MatrixID 'AQUEOUS-Other'. Chloroprene must be reported for this method and library MatrixID equivalent according to the project library."",1,"B"  
,"0010","Missing record","ClientSampleID 35519066001 is missing a record where ReportableResult = YES for sec-Butylbenzene analyzed by EPA 8260 in MatrixID 'AQUEOUS-Other'. sec-Butylbenzene must be reported for this method and library MatrixID equivalent according to the project library."",1,"B"  
,"0010","Missing record","ClientSampleID 35519066001 is missing a record where ReportableResult = YES for 1,3-Dichloropropane analyzed by EPA 8260 in MatrixID 'AQUEOUS-Other'. 1,3-Dichloropropane must be reported for this method and library MatrixID equivalent according to the project library."",1,"B"  
,"0010","Missing record","ClientSampleID 35519066001 is missing a record where ReportableResult = YES for cis-1,4-Dichloro-2-butene analyzed by EPA 8260 in MatrixID 'AQUEOUS-Other'. cis-1,4-Dichloro-2-butene must be reported for this method and library MatrixID equivalent according to the project library."",1,"B"  
,"0010","Missing record","ClientSampleID 35519066001 is missing a record where ReportableResult = YES for Xylene, m,p- analyzed by EPA 8260 in MatrixID 'AQUEOUS-Other'. Xylene, m,p- must be reported for this method and library MatrixID equivalent according to the project library."",1,"B"  
,"0010","Missing record","ClientSampleID 35519066001 is missing a record where ReportableResult = YES for 1,2-Dichloroethene (mixed isomers) analyzed by EPA 8260 in MatrixID 'AQUEOUS-Other'. 1,2-Dichloroethene (mixed isomers) must be reported for this method and library MatrixID equivalent according to the project library."",1,"B"  
,"0010","Missing record","ClientSampleID 35519066001 is missing a record where ReportableResult = YES for 1,3-Dichloropropene- Total analyzed by EPA 8260 in MatrixID 'AQUEOUS-Other'. 1,3-Dichloropropene- Total must be reported for this method and library MatrixID equivalent according to the project library."",1,"B"  
,"0010","Missing record","ClientSampleID 35519066001 is missing a record where ReportableResult = YES for 1,1-Dichloropropene analyzed by EPA 8260 in MatrixID 'AQUEOUS-Other'. 1,1-Dichloropropene must be reported for this method and library MatrixID equivalent according to the project library."",1,"B"  
,"0010","Missing record","ClientSampleID 35519066001 is missing a record where ReportableResult = YES for 2,2-Dichloropropane analyzed by EPA 8260 in MatrixID 'AQUEOUS-Other'. 2,2-Dichloropropane must be reported for this method and library MatrixID equivalent according to the project library."",1,"B"  
,"0010","Missing record","ClientSampleID 35519066001 is missing a record where ReportableResult = YES for Ethyl tert-Butyl Ether analyzed by EPA 8260 in MatrixID 'AQUEOUS-Other'. Ethyl tert-Butyl Ether must be reported for

this method and library MatrixID equivalent according to the project library."",1,"B"

,"0010","Missing record","ClientSampleID 35519066001 is missing a record where ReportableResult = YES for Ethanol analyzed by EPA 8260 in MatrixID 'AQUEOUS-Other'. Ethanol must be reported for this method and library MatrixID equivalent according to the project library."",1,"B"

,"0010","Missing record","ClientSampleID 35519066001 is missing a record where ReportableResult = YES for Isopropyl alcohol analyzed by EPA 8260 in MatrixID 'AQUEOUS-Other'. Isopropyl alcohol must be reported for this method and library MatrixID equivalent according to the project library."",1,"B"

,"0010","Missing record","ClientSampleID 35519066001 is missing a record where ReportableResult = YES for Hexachloroethane analyzed by EPA 8260 in MatrixID 'AQUEOUS-Other'. Hexachloroethane must be reported for this method and library MatrixID equivalent according to the project library."",1,"B"

,"0010","Missing record","ClientSampleID 35519066001 is missing a record where ReportableResult = YES for Acetonitrile analyzed by EPA 8260 in MatrixID 'AQUEOUS-Other'. Acetonitrile must be reported for this method and library MatrixID equivalent according to the project library."",1,"B"

,"0010","Missing record","ClientSampleID 35519066001 is missing a record where ReportableResult = YES for t-Butyl alcohol analyzed by EPA 8260 in MatrixID 'AQUEOUS-Other'. t-Butyl alcohol must be reported for this method and library MatrixID equivalent according to the project library."",1,"B"

,"0010","Missing record","ClientSampleID 35519066001 is missing a record where ReportableResult = YES for Pentachloroethane analyzed by EPA 8260 in MatrixID 'AQUEOUS-Other'. Pentachloroethane must be reported for this method and library MatrixID equivalent according to the project library."",1,"B"

,"0010","Missing record","ClientSampleID 35519066001 is missing a record where ReportableResult = YES for 1,1,2-Trichloro-1,2,2-trifluoroethane analyzed by EPA 8260 in MatrixID 'AQUEOUS-Other'. 1,1,2-Trichloro-1,2,2-trifluoroethane must be reported for this method and library MatrixID equivalent according to the project library."",1,"B"

,"0010","Missing record","ClientSampleID 35519066001 is missing a record where ReportableResult = YES for 1,4-Dichloro-2-butene analyzed by EPA 8260 in MatrixID 'AQUEOUS-Other'. 1,4-Dichloro-2-butene must be reported for this method and library MatrixID equivalent according to the project library."",1,"B"

,"0010","Missing record","ClientSampleID 35519066001 is missing a record where ReportableResult = YES for Isobutyl alcohol analyzed by EPA 8260 in MatrixID 'AQUEOUS-Other'. Isobutyl alcohol must be reported for this method and library MatrixID equivalent according to the project library."",1,"B"

,"0010","Missing record","ClientSampleID 35519066001 is missing a record where ReportableResult = YES for 2-Nitropropane analyzed by EPA 8260 in MatrixID 'AQUEOUS-Other'. 2-Nitropropane must be reported for this method and library MatrixID equivalent according to the project library."",1,"B"

,"0010","Missing record","ClientSampleID 35519066001 is missing a record where ReportableResult = YES for Methyl methacrylate analyzed by EPA 8260 in MatrixID 'AQUEOUS-Other'. Methyl methacrylate must be reported for this method and library MatrixID equivalent according to the project library."",1,"B"

,"0010","Missing record","ClientSampleID 35519066001 is missing a record where ReportableResult = YES for 1,2,3-Trichlorobenzene analyzed by EPA 8260 in MatrixID 'AQUEOUS-Other'. 1,2,3-Trichlorobenzene must be reported for this method and library MatrixID equivalent according to the project library."",1,"B"

,"0010","Missing record","ClientSampleID 35519066001 is missing a record where ReportableResult = YES for Hexachlorobutadiene analyzed by EPA 8260 in MatrixID 'AQUEOUS-Other'. Hexachlorobutadiene must be reported for this method and library MatrixID equivalent according to the project library."",1,"B"

,"0010","Missing record","ClientSampleID 35519066001 is missing a record where ReportableResult = YES for Naphthalene analyzed by EPA 8260 in MatrixID 'AQUEOUS-Other'. Naphthalene must be reported for this method and library MatrixID equivalent according to the project library."",1,"B"

,"0010","Missing record","ClientSampleID 35519066001 is missing a record where ReportableResult = YES for N-Nitrosodibutylamine analyzed by EPA 8260 in MatrixID 'AQUEOUS-Other'. N-Nitrosodibutylamine must be reported for this method and library MatrixID equivalent according to the project library."",1,"B"

,"0010","Missing record","ClientSampleID 35519066001 is missing a record where ReportableResult = YES for Xylene, o- analyzed by EPA 8260 in MatrixID 'AQUEOUS-Other'. Xylene, o- must be reported for this method and library MatrixID equivalent according to the project library."",1,"B"

,"0010","Missing record","ClientSampleID 35519066001 is missing a record where ReportableResult = YES for 2-Chlorotoluene analyzed by EPA 8260 in MatrixID 'AQUEOUS-Other'. 2-Chlorotoluene must be reported for this method and library MatrixID equivalent according to the project library."",1,"B"

,"0010","Missing record","ClientSampleID 35519066001 is missing a record where ReportableResult = YES for o-

Toluidine analyzed by EPA 8260 in MatrixID 'AQUEOUS-Other'. o-Toluidine must be reported for this method and library MatrixID equivalent according to the project library."",1,"B"

,"0010",,"Missing record",,"ClientSampleID 35519066001 is missing a record where ReportableResult = YES for 1,2,4-Trimethylbenzene analyzed by EPA 8260 in MatrixID 'AQUEOUS-Other'. 1,2,4-Trimethylbenzene must be reported for this method and library MatrixID equivalent according to the project library."",1,"B"

,"0010",,"Missing record",,"ClientSampleID 35519066001 is missing a record where ReportableResult = YES for 1,2-Dibromo-3-chloropropane analyzed by EPA 8260 in MatrixID 'AQUEOUS-Other'. 1,2-Dibromo-3-chloropropane must be reported for this method and library MatrixID equivalent according to the project library."",1,"B"

,"0010",,"Missing record",,"ClientSampleID 35519066001 is missing a record where ReportableResult = YES for Methyl acrylate analyzed by EPA 8260 in MatrixID 'AQUEOUS-Other'. Methyl acrylate must be reported for this method and library MatrixID equivalent according to the project library."",1,"B"

,"0010",,"Missing record",,"ClientSampleID 35519066001 is missing a record where ReportableResult = YES for Ethyl methacrylate analyzed by EPA 8260 in MatrixID 'AQUEOUS-Other'. Ethyl methacrylate must be reported for this method and library MatrixID equivalent according to the project library."",1,"B"

,"0010",,"Missing record",,"ClientSampleID 35519066001 is missing a record where ReportableResult = YES for t-Butylbenzene analyzed by EPA 8260 in MatrixID 'AQUEOUS-Other'. t-Butylbenzene must be reported for this method and library MatrixID equivalent according to the project library."",1,"B"

,"0010",,"Missing record",,"ClientSampleID 35519066001 is missing a record where ReportableResult = YES for Isopropylbenzene analyzed by EPA 8260 in MatrixID 'AQUEOUS-Other'. Isopropylbenzene must be reported for this method and library MatrixID equivalent according to the project library."",1,"B"

,"0010",,"Missing record",,"ClientSampleID 35519066001 is missing a record where ReportableResult = YES for Nitrobenzene analyzed by EPA 8260 in MatrixID 'AQUEOUS-Other'. Nitrobenzene must be reported for this method and library MatrixID equivalent according to the project library."",1,"B"

,"0010",,"Missing record",,"ClientSampleID 35519066001 is missing a record where ReportableResult = YES for tert-Amyl Methyl Ether analyzed by EPA 8260 in MatrixID 'AQUEOUS-Other'. tert-Amyl Methyl Ether must be reported for this method and library MatrixID equivalent according to the project library."",1,"B"

,"0010",,"Missing record",,"ClientSampleID 35519066001 is missing a record where ReportableResult = YES for 4-Isopropyltoluene analyzed by EPA 8260 in MatrixID 'AQUEOUS-Other'. 4-Isopropyltoluene must be reported for this method and library MatrixID equivalent according to the project library."",1,"B"

,"0010",,"Missing record",,"ClientSampleID 35519066001DUP is missing a record where ReportableResult = YES for n-Propylbenzene analyzed by EPA 8260 in MatrixID 'AQUEOUS-Other'. n-Propylbenzene must be reported for this method and library MatrixID equivalent according to the project library."",1,"B"

,"0010",,"Missing record",,"ClientSampleID 35519066001DUP is missing a record where ReportableResult = YES for n-Butylbenzene analyzed by EPA 8260 in MatrixID 'AQUEOUS-Other'. n-Butylbenzene must be reported for this method and library MatrixID equivalent according to the project library."",1,"B"

,"0010",,"Missing record",,"ClientSampleID 35519066001DUP is missing a record where ReportableResult = YES for 4-Chlorotoluene analyzed by EPA 8260 in MatrixID 'AQUEOUS-Other'. 4-Chlorotoluene must be reported for this method and library MatrixID equivalent according to the project library."",1,"B"

,"0010",,"Missing record",,"ClientSampleID 35519066001DUP is missing a record where ReportableResult = YES for 1,2-Dibromoethane analyzed by EPA 8260 in MatrixID 'AQUEOUS-Other'. 1,2-Dibromoethane must be reported for this method and library MatrixID equivalent according to the project library."",1,"B"

,"0010",,"Missing record",,"ClientSampleID 35519066001DUP is missing a record where ReportableResult = YES for Acrolein analyzed by EPA 8260 in MatrixID 'AQUEOUS-Other'. Acrolein must be reported for this method and library MatrixID equivalent according to the project library."",1,"B"

,"0010",,"Missing record",,"ClientSampleID 35519066001DUP is missing a record where ReportableResult = YES for Allyl chloride analyzed by EPA 8260 in MatrixID 'AQUEOUS-Other'. Allyl chloride must be reported for this method and library MatrixID equivalent according to the project library."",1,"B"

,"0010",,"Missing record",,"ClientSampleID 35519066001DUP is missing a record where ReportableResult = YES for n-Propylamine analyzed by EPA 8260 in MatrixID 'AQUEOUS-Other'. n-Propylamine must be reported for this method and library MatrixID equivalent according to the project library."",1,"B"

,"0010",,"Missing record",,"ClientSampleID 35519066001DUP is missing a record where ReportableResult = YES for Propionitrile analyzed by EPA 8260 in MatrixID 'AQUEOUS-Other'. Propionitrile must be reported for this method and library MatrixID equivalent according to the project library."",1,"B"

,"0010",,"Missing record",,"ClientSampleID 35519066001DUP is missing a record where ReportableResult = YES for

Isopropylether analyzed by EPA 8260 in MatrixID 'AQUEOUS-Other'. Isopropylether must be reported for this method and library MatrixID equivalent according to the project library."",1,"B"

,"0010",,"Missing record",,"ClientSampleID 35519066001DUP is missing a record where ReportableResult = YES for 1,3,5-Trimethylbenzene analyzed by EPA 8260 in MatrixID 'AQUEOUS-Other'. 1,3,5-Trimethylbenzene must be reported for this method and library MatrixID equivalent according to the project library."",1,"B"

,"0010",,"Missing record",,"ClientSampleID 35519066001DUP is missing a record where ReportableResult = YES for Bromobenzene analyzed by EPA 8260 in MatrixID 'AQUEOUS-Other'. Bromobenzene must be reported for this method and library MatrixID equivalent according to the project library."",1,"B"

,"0010",,"Missing record",,"ClientSampleID 35519066001DUP is missing a record where ReportableResult = YES for 1-Chlorobutane analyzed by EPA 8260 in MatrixID 'AQUEOUS-Other'. 1-Chlorobutane must be reported for this method and library MatrixID equivalent according to the project library."",1,"B"

,"0010",,"Missing record",,"ClientSampleID 35519066001DUP is missing a record where ReportableResult = YES for trans-1,4-Dichloro-2-butene analyzed by EPA 8260 in MatrixID 'AQUEOUS-Other'. trans-1,4-Dichloro-2-butene must be reported for this method and library MatrixID equivalent according to the project library."",1,"B"

,"0010",,"Missing record",,"ClientSampleID 35519066001DUP is missing a record where ReportableResult = YES for Pyridine analyzed by EPA 8260 in MatrixID 'AQUEOUS-Other'. Pyridine must be reported for this method and library MatrixID equivalent according to the project library."",1,"B"

,"0010",,"Missing record",,"ClientSampleID 35519066001DUP is missing a record where ReportableResult = YES for 1,2,4-Trichlorobenzene analyzed by EPA 8260 in MatrixID 'AQUEOUS-Other'. 1,2,4-Trichlorobenzene must be reported for this method and library MatrixID equivalent according to the project library."",1,"B"

,"0010",,"Missing record",,"ClientSampleID 35519066001DUP is missing a record where ReportableResult = YES for 1,4-Dioxane analyzed by EPA 8260 in MatrixID 'AQUEOUS-Other'. 1,4-Dioxane must be reported for this method and library MatrixID equivalent according to the project library."",1,"B"

,"0010",,"Missing record",,"ClientSampleID 35519066001DUP is missing a record where ReportableResult = YES for Methacrylonitrile analyzed by EPA 8260 in MatrixID 'AQUEOUS-Other'. Methacrylonitrile must be reported for this method and library MatrixID equivalent according to the project library."",1,"B"

,"0010",,"Missing record",,"ClientSampleID 35519066001DUP is missing a record where ReportableResult = YES for Chloroprene analyzed by EPA 8260 in MatrixID 'AQUEOUS-Other'. Chloroprene must be reported for this method and library MatrixID equivalent according to the project library."",1,"B"

,"0010",,"Missing record",,"ClientSampleID 35519066001DUP is missing a record where ReportableResult = YES for sec-Butylbenzene analyzed by EPA 8260 in MatrixID 'AQUEOUS-Other'. sec-Butylbenzene must be reported for this method and library MatrixID equivalent according to the project library."",1,"B"

,"0010",,"Missing record",,"ClientSampleID 35519066001DUP is missing a record where ReportableResult = YES for 1,3-Dichloropropane analyzed by EPA 8260 in MatrixID 'AQUEOUS-Other'. 1,3-Dichloropropane must be reported for this method and library MatrixID equivalent according to the project library."",1,"B"

,"0010",,"Missing record",,"ClientSampleID 35519066001DUP is missing a record where ReportableResult = YES for cis-1,4-Dichloro-2-butene analyzed by EPA 8260 in MatrixID 'AQUEOUS-Other'. cis-1,4-Dichloro-2-butene must be reported for this method and library MatrixID equivalent according to the project library."",1,"B"

,"0010",,"Missing record",,"ClientSampleID 35519066001DUP is missing a record where ReportableResult = YES for Xylene, m,p- analyzed by EPA 8260 in MatrixID 'AQUEOUS-Other'. Xylene, m,p- must be reported for this method and library MatrixID equivalent according to the project library."",1,"B"

,"0010",,"Missing record",,"ClientSampleID 35519066001DUP is missing a record where ReportableResult = YES for 1,2-Dichloroethene (mixed isomers) analyzed by EPA 8260 in MatrixID 'AQUEOUS-Other'. 1,2-Dichloroethene (mixed isomers) must be reported for this method and library MatrixID equivalent according to the project library."",1,"B"

,"0010",,"Missing record",,"ClientSampleID 35519066001DUP is missing a record where ReportableResult = YES for 1,3-Dichloropropene- Total analyzed by EPA 8260 in MatrixID 'AQUEOUS-Other'. 1,3-Dichloropropene- Total must be reported for this method and library MatrixID equivalent according to the project library."",1,"B"

,"0010",,"Missing record",,"ClientSampleID 35519066001DUP is missing a record where ReportableResult = YES for 1,1-Dichloropropene analyzed by EPA 8260 in MatrixID 'AQUEOUS-Other'. 1,1-Dichloropropene must be reported for this method and library MatrixID equivalent according to the project library."",1,"B"

,"0010",,"Missing record",,"ClientSampleID 35519066001DUP is missing a record where ReportableResult = YES for 2,2-Dichloropropane analyzed by EPA 8260 in MatrixID 'AQUEOUS-Other'. 2,2-Dichloropropane must be reported for this method and library MatrixID equivalent according to the project library."",1,"B"

,"0010","Missing record","ClientSampleID 35519066001DUP is missing a record where ReportableResult = YES for Ethyl tert-Butyl Ether analyzed by EPA 8260 in MatrixID 'AQUEOUS-Other'. Ethyl tert-Butyl Ether must be reported for this method and library MatrixID equivalent according to the project library."",1,"B"

,"0010","Missing record","ClientSampleID 35519066001DUP is missing a record where ReportableResult = YES for Ethanol analyzed by EPA 8260 in MatrixID 'AQUEOUS-Other'. Ethanol must be reported for this method and library MatrixID equivalent according to the project library."",1,"B"

,"0010","Missing record","ClientSampleID 35519066001DUP is missing a record where ReportableResult = YES for Isopropyl alcohol analyzed by EPA 8260 in MatrixID 'AQUEOUS-Other'. Isopropyl alcohol must be reported for this method and library MatrixID equivalent according to the project library."",1,"B"

,"0010","Missing record","ClientSampleID 35519066001DUP is missing a record where ReportableResult = YES for Hexachloroethane analyzed by EPA 8260 in MatrixID 'AQUEOUS-Other'. Hexachloroethane must be reported for this method and library MatrixID equivalent according to the project library."",1,"B"

,"0010","Missing record","ClientSampleID 35519066001DUP is missing a record where ReportableResult = YES for Acetonitrile analyzed by EPA 8260 in MatrixID 'AQUEOUS-Other'. Acetonitrile must be reported for this method and library MatrixID equivalent according to the project library."",1,"B"

,"0010","Missing record","ClientSampleID 35519066001DUP is missing a record where ReportableResult = YES for t-Butyl alcohol analyzed by EPA 8260 in MatrixID 'AQUEOUS-Other'. t-Butyl alcohol must be reported for this method and library MatrixID equivalent according to the project library."",1,"B"

,"0010","Missing record","ClientSampleID 35519066001DUP is missing a record where ReportableResult = YES for Pentachloroethane analyzed by EPA 8260 in MatrixID 'AQUEOUS-Other'. Pentachloroethane must be reported for this method and library MatrixID equivalent according to the project library."",1,"B"

,"0010","Missing record","ClientSampleID 35519066001DUP is missing a record where ReportableResult = YES for 1,1,2-Trichloro-1,2,2-trifluoroethane analyzed by EPA 8260 in MatrixID 'AQUEOUS-Other'. 1,1,2-Trichloro-1,2,2-trifluoroethane must be reported for this method and library MatrixID equivalent according to the project library."",1,"B"

,"0010","Missing record","ClientSampleID 35519066001DUP is missing a record where ReportableResult = YES for 1,4-Dichloro-2-butene analyzed by EPA 8260 in MatrixID 'AQUEOUS-Other'. 1,4-Dichloro-2-butene must be reported for this method and library MatrixID equivalent according to the project library."",1,"B"

,"0010","Missing record","ClientSampleID 35519066001DUP is missing a record where ReportableResult = YES for Isobutyl alcohol analyzed by EPA 8260 in MatrixID 'AQUEOUS-Other'. Isobutyl alcohol must be reported for this method and library MatrixID equivalent according to the project library."",1,"B"

,"0010","Missing record","ClientSampleID 35519066001DUP is missing a record where ReportableResult = YES for 2-Nitropropane analyzed by EPA 8260 in MatrixID 'AQUEOUS-Other'. 2-Nitropropane must be reported for this method and library MatrixID equivalent according to the project library."",1,"B"

,"0010","Missing record","ClientSampleID 35519066001DUP is missing a record where ReportableResult = YES for Methyl methacrylate analyzed by EPA 8260 in MatrixID 'AQUEOUS-Other'. Methyl methacrylate must be reported for this method and library MatrixID equivalent according to the project library."",1,"B"

,"0010","Missing record","ClientSampleID 35519066001DUP is missing a record where ReportableResult = YES for 1,2,3-Trichlorobenzene analyzed by EPA 8260 in MatrixID 'AQUEOUS-Other'. 1,2,3-Trichlorobenzene must be reported for this method and library MatrixID equivalent according to the project library."",1,"B"

,"0010","Missing record","ClientSampleID 35519066001DUP is missing a record where ReportableResult = YES for Hexachlorobutadiene analyzed by EPA 8260 in MatrixID 'AQUEOUS-Other'. Hexachlorobutadiene must be reported for this method and library MatrixID equivalent according to the project library."",1,"B"

,"0010","Missing record","ClientSampleID 35519066001DUP is missing a record where ReportableResult = YES for Naphthalene analyzed by EPA 8260 in MatrixID 'AQUEOUS-Other'. Naphthalene must be reported for this method and library MatrixID equivalent according to the project library."",1,"B"

,"0010","Missing record","ClientSampleID 35519066001DUP is missing a record where ReportableResult = YES for N-Nitrosodibutylamine analyzed by EPA 8260 in MatrixID 'AQUEOUS-Other'. N-Nitrosodibutylamine must be reported for this method and library MatrixID equivalent according to the project library."",1,"B"

,"0010","Missing record","ClientSampleID 35519066001DUP is missing a record where ReportableResult = YES for Xylene, o- analyzed by EPA 8260 in MatrixID 'AQUEOUS-Other'. Xylene, o- must be reported for this method and library MatrixID equivalent according to the project library."",1,"B"

,"0010","Missing record","ClientSampleID 35519066001DUP is missing a record where ReportableResult = YES for 2-Chlorotoluene analyzed by EPA 8260 in MatrixID 'AQUEOUS-Other'. 2-Chlorotoluene must be reported for this

method and library MatrixID equivalent according to the project library."",1,"B"

,"0010","Missing record","ClientSampleID 35519066001DUP is missing a record where ReportableResult = YES for o-Toluidine analyzed by EPA 8260 in MatrixID 'AQUEOUS-Other'. o-Toluidine must be reported for this method and library MatrixID equivalent according to the project library."",1,"B"

,"0010","Missing record","ClientSampleID 35519066001DUP is missing a record where ReportableResult = YES for 1,2,4-Trimethylbenzene analyzed by EPA 8260 in MatrixID 'AQUEOUS-Other'. 1,2,4-Trimethylbenzene must be reported for this method and library MatrixID equivalent according to the project library."",1,"B"

,"0010","Missing record","ClientSampleID 35519066001DUP is missing a record where ReportableResult = YES for 1,2-Dibromo-3-chloropropane analyzed by EPA 8260 in MatrixID 'AQUEOUS-Other'. 1,2-Dibromo-3-chloropropane must be reported for this method and library MatrixID equivalent according to the project library."",1,"B"

,"0010","Missing record","ClientSampleID 35519066001DUP is missing a record where ReportableResult = YES for Methyl acrylate analyzed by EPA 8260 in MatrixID 'AQUEOUS-Other'. Methyl acrylate must be reported for this method and library MatrixID equivalent according to the project library."",1,"B"

,"0010","Missing record","ClientSampleID 35519066001DUP is missing a record where ReportableResult = YES for Ethyl methacrylate analyzed by EPA 8260 in MatrixID 'AQUEOUS-Other'. Ethyl methacrylate must be reported for this method and library MatrixID equivalent according to the project library."",1,"B"

,"0010","Missing record","ClientSampleID 35519066001DUP is missing a record where ReportableResult = YES for t-Butylbenzene analyzed by EPA 8260 in MatrixID 'AQUEOUS-Other'. t-Butylbenzene must be reported for this method and library MatrixID equivalent according to the project library."",1,"B"

,"0010","Missing record","ClientSampleID 35519066001DUP is missing a record where ReportableResult = YES for Isopropylbenzene analyzed by EPA 8260 in MatrixID 'AQUEOUS-Other'. Isopropylbenzene must be reported for this method and library MatrixID equivalent according to the project library."",1,"B"

,"0010","Missing record","ClientSampleID 35519066001DUP is missing a record where ReportableResult = YES for Nitrobenzene analyzed by EPA 8260 in MatrixID 'AQUEOUS-Other'. Nitrobenzene must be reported for this method and library MatrixID equivalent according to the project library."",1,"B"

,"0010","Missing record","ClientSampleID 35519066001DUP is missing a record where ReportableResult = YES for tert-Amyl Methyl Ether analyzed by EPA 8260 in MatrixID 'AQUEOUS-Other'. tert-Amyl Methyl Ether must be reported for this method and library MatrixID equivalent according to the project library."",1,"B"

,"0010","Missing record","ClientSampleID 35519066001DUP is missing a record where ReportableResult = YES for 4-Isopropyltoluene analyzed by EPA 8260 in MatrixID 'AQUEOUS-Other'. 4-Isopropyltoluene must be reported for this method and library MatrixID equivalent according to the project library."",1,"B"

,"0010","Missing record","ClientSampleID 35519066003 is missing a record where ReportableResult = YES for n-Propylbenzene analyzed by EPA 8260 in MatrixID 'AQUEOUS-Other'. n-Propylbenzene must be reported for this method and library MatrixID equivalent according to the project library."",1,"B"

,"0010","Missing record","ClientSampleID 35519066003 is missing a record where ReportableResult = YES for n-Butylbenzene analyzed by EPA 8260 in MatrixID 'AQUEOUS-Other'. n-Butylbenzene must be reported for this method and library MatrixID equivalent according to the project library."",1,"B"

,"0010","Missing record","ClientSampleID 35519066003 is missing a record where ReportableResult = YES for 4-Chlorotoluene analyzed by EPA 8260 in MatrixID 'AQUEOUS-Other'. 4-Chlorotoluene must be reported for this method and library MatrixID equivalent according to the project library."",1,"B"

,"0010","Missing record","ClientSampleID 35519066003 is missing a record where ReportableResult = YES for 1,2-Dibromoethane analyzed by EPA 8260 in MatrixID 'AQUEOUS-Other'. 1,2-Dibromoethane must be reported for this method and library MatrixID equivalent according to the project library."",1,"B"

,"0010","Missing record","ClientSampleID 35519066003 is missing a record where ReportableResult = YES for Acrolein analyzed by EPA 8260 in MatrixID 'AQUEOUS-Other'. Acrolein must be reported for this method and library MatrixID equivalent according to the project library."",1,"B"

,"0010","Missing record","ClientSampleID 35519066003 is missing a record where ReportableResult = YES for Allyl chloride analyzed by EPA 8260 in MatrixID 'AQUEOUS-Other'. Allyl chloride must be reported for this method and library MatrixID equivalent according to the project library."",1,"B"

,"0010","Missing record","ClientSampleID 35519066003 is missing a record where ReportableResult = YES for n-Propylamine analyzed by EPA 8260 in MatrixID 'AQUEOUS-Other'. n-Propylamine must be reported for this method and library MatrixID equivalent according to the project library."",1,"B"

,"0010","Missing record","ClientSampleID 35519066003 is missing a record where ReportableResult = YES for Propionitrile analyzed by EPA 8260 in MatrixID 'AQUEOUS-Other'. Propionitrile must be reported for this method



and library MatrixID equivalent according to the project library."",1,"B"

,"0010","Missing record","ClientSampleID 35519066003 is missing a record where ReportableResult = YES for Isopropylether analyzed by EPA 8260 in MatrixID 'AQUEOUS-Other'. Isopropylether must be reported for this method and library MatrixID equivalent according to the project library."",1,"B"

,"0010","Missing record","ClientSampleID 35519066003 is missing a record where ReportableResult = YES for 1,3,5-Trimethylbenzene analyzed by EPA 8260 in MatrixID 'AQUEOUS-Other'. 1,3,5-Trimethylbenzene must be reported for this method and library MatrixID equivalent according to the project library."",1,"B"

,"0010","Missing record","ClientSampleID 35519066003 is missing a record where ReportableResult = YES for Bromobenzene analyzed by EPA 8260 in MatrixID 'AQUEOUS-Other'. Bromobenzene must be reported for this method and library MatrixID equivalent according to the project library."",1,"B"

,"0010","Missing record","ClientSampleID 35519066003 is missing a record where ReportableResult = YES for 1-Chlorobutane analyzed by EPA 8260 in MatrixID 'AQUEOUS-Other'. 1-Chlorobutane must be reported for this method and library MatrixID equivalent according to the project library."",1,"B"

,"0010","Missing record","ClientSampleID 35519066003 is missing a record where ReportableResult = YES for trans-1,4-Dichloro-2-butene analyzed by EPA 8260 in MatrixID 'AQUEOUS-Other'. trans-1,4-Dichloro-2-butene must be reported for this method and library MatrixID equivalent according to the project library."",1,"B"

,"0010","Missing record","ClientSampleID 35519066003 is missing a record where ReportableResult = YES for Pyridine analyzed by EPA 8260 in MatrixID 'AQUEOUS-Other'. Pyridine must be reported for this method and library MatrixID equivalent according to the project library."",1,"B"

,"0010","Missing record","ClientSampleID 35519066003 is missing a record where ReportableResult = YES for 1,2,4-Trichlorobenzene analyzed by EPA 8260 in MatrixID 'AQUEOUS-Other'. 1,2,4-Trichlorobenzene must be reported for this method and library MatrixID equivalent according to the project library."",1,"B"

,"0010","Missing record","ClientSampleID 35519066003 is missing a record where ReportableResult = YES for 1,4-Dioxane analyzed by EPA 8260 in MatrixID 'AQUEOUS-Other'. 1,4-Dioxane must be reported for this method and library MatrixID equivalent according to the project library."",1,"B"

,"0010","Missing record","ClientSampleID 35519066003 is missing a record where ReportableResult = YES for Methacrylonitrile analyzed by EPA 8260 in MatrixID 'AQUEOUS-Other'. Methacrylonitrile must be reported for this method and library MatrixID equivalent according to the project library."",1,"B"

,"0010","Missing record","ClientSampleID 35519066003 is missing a record where ReportableResult = YES for Chloroprene analyzed by EPA 8260 in MatrixID 'AQUEOUS-Other'. Chloroprene must be reported for this method and library MatrixID equivalent according to the project library."",1,"B"

,"0010","Missing record","ClientSampleID 35519066003 is missing a record where ReportableResult = YES for sec-Butylbenzene analyzed by EPA 8260 in MatrixID 'AQUEOUS-Other'. sec-Butylbenzene must be reported for this method and library MatrixID equivalent according to the project library."",1,"B"

,"0010","Missing record","ClientSampleID 35519066003 is missing a record where ReportableResult = YES for 1,3-Dichloropropane analyzed by EPA 8260 in MatrixID 'AQUEOUS-Other'. 1,3-Dichloropropane must be reported for this method and library MatrixID equivalent according to the project library."",1,"B"

,"0010","Missing record","ClientSampleID 35519066003 is missing a record where ReportableResult = YES for cis-1,4-Dichloro-2-butene analyzed by EPA 8260 in MatrixID 'AQUEOUS-Other'. cis-1,4-Dichloro-2-butene must be reported for this method and library MatrixID equivalent according to the project library."",1,"B"

,"0010","Missing record","ClientSampleID 35519066003 is missing a record where ReportableResult = YES for Xylene, m,p- analyzed by EPA 8260 in MatrixID 'AQUEOUS-Other'. Xylene, m,p- must be reported for this method and library MatrixID equivalent according to the project library."",1,"B"

,"0010","Missing record","ClientSampleID 35519066003 is missing a record where ReportableResult = YES for 1,2-Dichloroethene (mixed isomers) analyzed by EPA 8260 in MatrixID 'AQUEOUS-Other'. 1,2-Dichloroethene (mixed isomers) must be reported for this method and library MatrixID equivalent according to the project library."",1,"B"

,"0010","Missing record","ClientSampleID 35519066003 is missing a record where ReportableResult = YES for 1,3-Dichloropropene- Total analyzed by EPA 8260 in MatrixID 'AQUEOUS-Other'. 1,3-Dichloropropene- Total must be reported for this method and library MatrixID equivalent according to the project library."",1,"B"

,"0010","Missing record","ClientSampleID 35519066003 is missing a record where ReportableResult = YES for 1,1-Dichloropropene analyzed by EPA 8260 in MatrixID 'AQUEOUS-Other'. 1,1-Dichloropropene must be reported for this method and library MatrixID equivalent according to the project library."",1,"B"

,"0010","Missing record","ClientSampleID 35519066003 is missing a record where ReportableResult = YES for 2,2-Dichloropropane analyzed by EPA 8260 in MatrixID 'AQUEOUS-Other'. 2,2-Dichloropropane must be reported for

this method and library MatrixID equivalent according to the project library."",1,"B"

,"0010","Missing record","ClientSampleID 35519066003 is missing a record where ReportableResult = YES for Ethyl tert-Butyl Ether analyzed by EPA 8260 in MatrixID 'AQUEOUS-Other'. Ethyl tert-Butyl Ether must be reported for this method and library MatrixID equivalent according to the project library."",1,"B"

,"0010","Missing record","ClientSampleID 35519066003 is missing a record where ReportableResult = YES for Ethanol analyzed by EPA 8260 in MatrixID 'AQUEOUS-Other'. Ethanol must be reported for this method and library MatrixID equivalent according to the project library."",1,"B"

,"0010","Missing record","ClientSampleID 35519066003 is missing a record where ReportableResult = YES for Isopropyl alcohol analyzed by EPA 8260 in MatrixID 'AQUEOUS-Other'. Isopropyl alcohol must be reported for this method and library MatrixID equivalent according to the project library."",1,"B"

,"0010","Missing record","ClientSampleID 35519066003 is missing a record where ReportableResult = YES for Hexachloroethane analyzed by EPA 8260 in MatrixID 'AQUEOUS-Other'. Hexachloroethane must be reported for this method and library MatrixID equivalent according to the project library."",1,"B"

,"0010","Missing record","ClientSampleID 35519066003 is missing a record where ReportableResult = YES for Acetonitrile analyzed by EPA 8260 in MatrixID 'AQUEOUS-Other'. Acetonitrile must be reported for this method and library MatrixID equivalent according to the project library."",1,"B"

,"0010","Missing record","ClientSampleID 35519066003 is missing a record where ReportableResult = YES for t-Butyl alcohol analyzed by EPA 8260 in MatrixID 'AQUEOUS-Other'. t-Butyl alcohol must be reported for this method and library MatrixID equivalent according to the project library."",1,"B"

,"0010","Missing record","ClientSampleID 35519066003 is missing a record where ReportableResult = YES for Pentachloroethane analyzed by EPA 8260 in MatrixID 'AQUEOUS-Other'. Pentachloroethane must be reported for this method and library MatrixID equivalent according to the project library."",1,"B"

,"0010","Missing record","ClientSampleID 35519066003 is missing a record where ReportableResult = YES for 1,1,2-Trichloro-1,2,2-trifluoroethane analyzed by EPA 8260 in MatrixID 'AQUEOUS-Other'. 1,1,2-Trichloro-1,2,2-trifluoroethane must be reported for this method and library MatrixID equivalent according to the project library."",1,"B"

,"0010","Missing record","ClientSampleID 35519066003 is missing a record where ReportableResult = YES for 1,4-Dichloro-2-butene analyzed by EPA 8260 in MatrixID 'AQUEOUS-Other'. 1,4-Dichloro-2-butene must be reported for this method and library MatrixID equivalent according to the project library."",1,"B"

,"0010","Missing record","ClientSampleID 35519066003 is missing a record where ReportableResult = YES for Isobutyl alcohol analyzed by EPA 8260 in MatrixID 'AQUEOUS-Other'. Isobutyl alcohol must be reported for this method and library MatrixID equivalent according to the project library."",1,"B"

,"0010","Missing record","ClientSampleID 35519066003 is missing a record where ReportableResult = YES for 2-Nitropropane analyzed by EPA 8260 in MatrixID 'AQUEOUS-Other'. 2-Nitropropane must be reported for this method and library MatrixID equivalent according to the project library."",1,"B"

,"0010","Missing record","ClientSampleID 35519066003 is missing a record where ReportableResult = YES for Methyl methacrylate analyzed by EPA 8260 in MatrixID 'AQUEOUS-Other'. Methyl methacrylate must be reported for this method and library MatrixID equivalent according to the project library."",1,"B"

,"0010","Missing record","ClientSampleID 35519066003 is missing a record where ReportableResult = YES for 1,2,3-Trichlorobenzene analyzed by EPA 8260 in MatrixID 'AQUEOUS-Other'. 1,2,3-Trichlorobenzene must be reported for this method and library MatrixID equivalent according to the project library."",1,"B"

,"0010","Missing record","ClientSampleID 35519066003 is missing a record where ReportableResult = YES for Hexachlorobutadiene analyzed by EPA 8260 in MatrixID 'AQUEOUS-Other'. Hexachlorobutadiene must be reported for this method and library MatrixID equivalent according to the project library."",1,"B"

,"0010","Missing record","ClientSampleID 35519066003 is missing a record where ReportableResult = YES for Naphthalene analyzed by EPA 8260 in MatrixID 'AQUEOUS-Other'. Naphthalene must be reported for this method and library MatrixID equivalent according to the project library."",1,"B"

,"0010","Missing record","ClientSampleID 35519066003 is missing a record where ReportableResult = YES for N-Nitrosodibutylamine analyzed by EPA 8260 in MatrixID 'AQUEOUS-Other'. N-Nitrosodibutylamine must be reported for this method and library MatrixID equivalent according to the project library."",1,"B"

,"0010","Missing record","ClientSampleID 35519066003 is missing a record where ReportableResult = YES for Xylene, o- analyzed by EPA 8260 in MatrixID 'AQUEOUS-Other'. Xylene, o- must be reported for this method and library MatrixID equivalent according to the project library."",1,"B"

,"0010","Missing record","ClientSampleID 35519066003 is missing a record where ReportableResult = YES for 2-

Chlorotoluene analyzed by EPA 8260 in MatrixID 'AQUEOUS-Other'. 2-Chlorotoluene must be reported for this method and library MatrixID equivalent according to the project library."",1,"B"

,"0010",,"Missing record",,"ClientSampleID 35519066003 is missing a record where ReportableResult = YES for o-Toluidine analyzed by EPA 8260 in MatrixID 'AQUEOUS-Other'. o-Toluidine must be reported for this method and library MatrixID equivalent according to the project library."",1,"B"

,"0010",,"Missing record",,"ClientSampleID 35519066003 is missing a record where ReportableResult = YES for 1,2,4-Trimethylbenzene analyzed by EPA 8260 in MatrixID 'AQUEOUS-Other'. 1,2,4-Trimethylbenzene must be reported for this method and library MatrixID equivalent according to the project library."",1,"B"

,"0010",,"Missing record",,"ClientSampleID 35519066003 is missing a record where ReportableResult = YES for 1,2-Dibromo-3-chloropropane analyzed by EPA 8260 in MatrixID 'AQUEOUS-Other'. 1,2-Dibromo-3-chloropropane must be reported for this method and library MatrixID equivalent according to the project library."",1,"B"

,"0010",,"Missing record",,"ClientSampleID 35519066003 is missing a record where ReportableResult = YES for Methyl acrylate analyzed by EPA 8260 in MatrixID 'AQUEOUS-Other'. Methyl acrylate must be reported for this method and library MatrixID equivalent according to the project library."",1,"B"

,"0010",,"Missing record",,"ClientSampleID 35519066003 is missing a record where ReportableResult = YES for Ethyl methacrylate analyzed by EPA 8260 in MatrixID 'AQUEOUS-Other'. Ethyl methacrylate must be reported for this method and library MatrixID equivalent according to the project library."",1,"B"

,"0010",,"Missing record",,"ClientSampleID 35519066003 is missing a record where ReportableResult = YES for t-Butylbenzene analyzed by EPA 8260 in MatrixID 'AQUEOUS-Other'. t-Butylbenzene must be reported for this method and library MatrixID equivalent according to the project library."",1,"B"

,"0010",,"Missing record",,"ClientSampleID 35519066003 is missing a record where ReportableResult = YES for Isopropylbenzene analyzed by EPA 8260 in MatrixID 'AQUEOUS-Other'. Isopropylbenzene must be reported for this method and library MatrixID equivalent according to the project library."",1,"B"

,"0010",,"Missing record",,"ClientSampleID 35519066003 is missing a record where ReportableResult = YES for Nitrobenzene analyzed by EPA 8260 in MatrixID 'AQUEOUS-Other'. Nitrobenzene must be reported for this method and library MatrixID equivalent according to the project library."",1,"B"

,"0010",,"Missing record",,"ClientSampleID 35519066003 is missing a record where ReportableResult = YES for tert-Amyl Methyl Ether analyzed by EPA 8260 in MatrixID 'AQUEOUS-Other'. tert-Amyl Methyl Ether must be reported for this method and library MatrixID equivalent according to the project library."",1,"B"

,"0010",,"Missing record",,"ClientSampleID 35519066003 is missing a record where ReportableResult = YES for 4-Isopropyltoluene analyzed by EPA 8260 in MatrixID 'AQUEOUS-Other'. 4-Isopropyltoluene must be reported for this method and library MatrixID equivalent according to the project library."",1,"B"

,"0010",,"Missing record",,"ClientSampleID P-1 is missing a record where ReportableResult = YES for Silica (SiO2) analyzed by EPA 6010 in MatrixID 'AQUEOUS-Groundwater'. Silica (SiO2) must be reported for this method and library MatrixID equivalent according to the project library."",1,"B"

,"0010",,"Missing record",,"ClientSampleID P-1 is missing a record where ReportableResult = YES for Silica-Dissolved analyzed by EPA 6010 in MatrixID 'AQUEOUS-Groundwater'. Silica- Dissolved must be reported for this method and library MatrixID equivalent according to the project library."",1,"B"

,"0010",,"Missing record",,"ClientSampleID P-1 is missing a record where ReportableResult = YES for Lithium analyzed by EPA 6010 in MatrixID 'AQUEOUS-Groundwater'. Lithium must be reported for this method and library MatrixID equivalent according to the project library."",1,"B"

,"0010",,"Missing record",,"ClientSampleID P-1 is missing a record where ReportableResult = YES for Magnesium analyzed by EPA 6010 in MatrixID 'AQUEOUS-Groundwater'. Magnesium must be reported for this method and library MatrixID equivalent according to the project library."",1,"B"

,"0010",,"Missing record",,"ClientSampleID P-1 is missing a record where ReportableResult = YES for Molybdenum analyzed by EPA 6010 in MatrixID 'AQUEOUS-Groundwater'. Molybdenum must be reported for this method and library MatrixID equivalent according to the project library."",1,"B"

,"0010",,"Missing record",,"ClientSampleID P-1 is missing a record where ReportableResult = YES for Potassium analyzed by EPA 6010 in MatrixID 'AQUEOUS-Groundwater'. Potassium must be reported for this method and library MatrixID equivalent according to the project library."",1,"B"

,"0010",,"Missing record",,"ClientSampleID P-1 is missing a record where ReportableResult = YES for Strontium analyzed by EPA 6010 in MatrixID 'AQUEOUS-Groundwater'. Strontium must be reported for this method and library MatrixID equivalent according to the project library."",1,"B"

,"0010",,"Missing record",,"ClientSampleID P-1 is missing a record where ReportableResult = YES for Thallium

analyzed by EPA 6010 in MatrixID 'AQUEOUS-Groundwater'. Thallium must be reported for this method and library MatrixID equivalent according to the project library."",1,"B"

,"0010",,"Missing record",,"ClientSampleID P-1 is missing a record where ReportableResult = YES for Tin analyzed by EPA 6010 in MatrixID 'AQUEOUS-Groundwater'. Tin must be reported for this method and library MatrixID equivalent according to the project library."",1,"B"

,"0010",,"Missing record",,"ClientSampleID P-1 is missing a record where ReportableResult = YES for Titanium analyzed by EPA 6010 in MatrixID 'AQUEOUS-Groundwater'. Titanium must be reported for this method and library MatrixID equivalent according to the project library."",1,"B"

,"0010",,"Missing record",,"ClientSampleID P-1 is missing a record where ReportableResult = YES for Antimony analyzed by EPA 6010 in MatrixID 'AQUEOUS-Groundwater'. Antimony must be reported for this method and library MatrixID equivalent according to the project library."",1,"B"

,"0010",,"Missing record",,"ClientSampleID P-1 is missing a record where ReportableResult = YES for Arsenic analyzed by EPA 6010 in MatrixID 'AQUEOUS-Groundwater'. Arsenic must be reported for this method and library MatrixID equivalent according to the project library."",1,"B"

,"0010",,"Missing record",,"ClientSampleID P-1 is missing a record where ReportableResult = YES for Boron analyzed by EPA 6010 in MatrixID 'AQUEOUS-Groundwater'. Boron must be reported for this method and library MatrixID equivalent according to the project library."",1,"B"

,"0010",,"Missing record",,"ClientSampleID P-1 is missing a record where ReportableResult = YES for Calcium analyzed by EPA 6010 in MatrixID 'AQUEOUS-Groundwater'. Calcium must be reported for this method and library MatrixID equivalent according to the project library."",1,"B"

,"0010",,"Missing record",,"ClientSampleID P-1 is missing a record where ReportableResult = YES for Aluminum analyzed by EPA 6020 in MatrixID 'AQUEOUS-Groundwater'. Aluminum must be reported for this method and library MatrixID equivalent according to the project library."",1,"B"

,"0010",,"Missing record",,"ClientSampleID P-1 is missing a record where ReportableResult = YES for Iron analyzed by EPA 6020 in MatrixID 'AQUEOUS-Groundwater'. Iron must be reported for this method and library MatrixID equivalent according to the project library."",1,"B"

,"0010",,"Missing record",,"ClientSampleID P-1 is missing a record where ReportableResult = YES for Lead analyzed by EPA 6020 in MatrixID 'AQUEOUS-Groundwater'. Lead must be reported for this method and library MatrixID equivalent according to the project library."",1,"B"

,"0010",,"Missing record",,"ClientSampleID P-1 is missing a record where ReportableResult = YES for Magnesium analyzed by EPA 6020 in MatrixID 'AQUEOUS-Groundwater'. Magnesium must be reported for this method and library MatrixID equivalent according to the project library."",1,"B"

,"0010",,"Missing record",,"ClientSampleID P-1 is missing a record where ReportableResult = YES for Manganese analyzed by EPA 6020 in MatrixID 'AQUEOUS-Groundwater'. Manganese must be reported for this method and library MatrixID equivalent according to the project library."",1,"B"

,"0010",,"Missing record",,"ClientSampleID P-1 is missing a record where ReportableResult = YES for Molybdenum analyzed by EPA 6020 in MatrixID 'AQUEOUS-Groundwater'. Molybdenum must be reported for this method and library MatrixID equivalent according to the project library."",1,"B"

,"0010",,"Missing record",,"ClientSampleID P-1 is missing a record where ReportableResult = YES for Nickel analyzed by EPA 6020 in MatrixID 'AQUEOUS-Groundwater'. Nickel must be reported for this method and library MatrixID equivalent according to the project library."",1,"B"

,"0010",,"Missing record",,"ClientSampleID P-1 is missing a record where ReportableResult = YES for Potassium analyzed by EPA 6020 in MatrixID 'AQUEOUS-Groundwater'. Potassium must be reported for this method and library MatrixID equivalent according to the project library."",1,"B"

,"0010",,"Missing record",,"ClientSampleID P-1 is missing a record where ReportableResult = YES for Silver analyzed by EPA 6020 in MatrixID 'AQUEOUS-Groundwater'. Silver must be reported for this method and library MatrixID equivalent according to the project library."",1,"B"

,"0010",,"Missing record",,"ClientSampleID P-1 is missing a record where ReportableResult = YES for Sodium analyzed by EPA 6020 in MatrixID 'AQUEOUS-Groundwater'. Sodium must be reported for this method and library MatrixID equivalent according to the project library."",1,"B"

,"0010",,"Missing record",,"ClientSampleID P-1 is missing a record where ReportableResult = YES for Tin analyzed by EPA 6020 in MatrixID 'AQUEOUS-Groundwater'. Tin must be reported for this method and library MatrixID equivalent according to the project library."",1,"B"

,"0010",,"Missing record",,"ClientSampleID P-1 is missing a record where ReportableResult = YES for Barium

analyzed by EPA 6020 in MatrixID 'AQUEOUS-Groundwater'. Barium must be reported for this method and library MatrixID equivalent according to the project library."",1,"B"

,"0010","Missing record","ClientSampleID P-1 is missing a record where ReportableResult = YES for Beryllium analyzed by EPA 6020 in MatrixID 'AQUEOUS-Groundwater'. Beryllium must be reported for this method and library MatrixID equivalent according to the project library."",1,"B"

,"0010","Missing record","ClientSampleID P-1 is missing a record where ReportableResult = YES for Boron analyzed by EPA 6020 in MatrixID 'AQUEOUS-Groundwater'. Boron must be reported for this method and library MatrixID equivalent according to the project library."",1,"B"

,"0010","Missing record","ClientSampleID P-1 is missing a record where ReportableResult = YES for Cadmium analyzed by EPA 6020 in MatrixID 'AQUEOUS-Groundwater'. Cadmium must be reported for this method and library MatrixID equivalent according to the project library."",1,"B"

,"0010","Missing record","ClientSampleID P-1 is missing a record where ReportableResult = YES for Chromium analyzed by EPA 6020 in MatrixID 'AQUEOUS-Groundwater'. Chromium must be reported for this method and library MatrixID equivalent according to the project library."",1,"B"

,"0010","Missing record","ClientSampleID P-1 is missing a record where ReportableResult = YES for Cobalt analyzed by EPA 6020 in MatrixID 'AQUEOUS-Groundwater'. Cobalt must be reported for this method and library MatrixID equivalent according to the project library."",1,"B"

,"0010","Missing record","ClientSampleID P-1 is missing a record where ReportableResult = YES for Copper analyzed by EPA 6020 in MatrixID 'AQUEOUS-Groundwater'. Copper must be reported for this method and library MatrixID equivalent according to the project library."",1,"B"

,"0010","Missing record","ClientSampleID P-1 is missing a record where ReportableResult = YES for Vanadium analyzed by EPA 6020 in MatrixID 'AQUEOUS-Groundwater'. Vanadium must be reported for this method and library MatrixID equivalent according to the project library."",1,"B"

,"0010","Missing record","ClientSampleID P-1 is missing a record where ReportableResult = YES for Zinc analyzed by EPA 6020 in MatrixID 'AQUEOUS-Groundwater'. Zinc must be reported for this method and library MatrixID equivalent according to the project library."",1,"B"

,"0010","Missing record","ClientSampleID P-1 is missing a record where ReportableResult = YES for Calcium analyzed by EPA 6020 in MatrixID 'AQUEOUS-Groundwater'. Calcium must be reported for this method and library MatrixID equivalent according to the project library."",1,"B"

,"0010","Missing record","ClientSampleID P-1 is missing a record where ReportableResult = YES for Selenium analyzed by EPA 6020 in MatrixID 'AQUEOUS-Groundwater'. Selenium must be reported for this method and library MatrixID equivalent according to the project library."",1,"B"

,"0010","Missing record","ClientSampleID P-1 is missing a record where ReportableResult = YES for 1,2,3-Trichloropropane analyzed by EPA 8011 in MatrixID 'AQUEOUS-Groundwater'. 1,2,3-Trichloropropane must be reported for this method and library MatrixID equivalent according to the project library."",1,"B"

,"0010","Missing record","ClientSampleID P-1 is missing a record where ReportableResult = YES for n-Propylbenzene analyzed by EPA 8260 in MatrixID 'AQUEOUS-Groundwater'. n-Propylbenzene must be reported for this method and library MatrixID equivalent according to the project library."",1,"B"

,"0010","Missing record","ClientSampleID P-1 is missing a record where ReportableResult = YES for n-Butylbenzene analyzed by EPA 8260 in MatrixID 'AQUEOUS-Groundwater'. n-Butylbenzene must be reported for this method and library MatrixID equivalent according to the project library."",1,"B"

,"0010","Missing record","ClientSampleID P-1 is missing a record where ReportableResult = YES for 4-Chlorotoluene analyzed by EPA 8260 in MatrixID 'AQUEOUS-Groundwater'. 4-Chlorotoluene must be reported for this method and library MatrixID equivalent according to the project library."",1,"B"

,"0010","Missing record","ClientSampleID P-1 is missing a record where ReportableResult = YES for 1,2-Dibromoethane analyzed by EPA 8260 in MatrixID 'AQUEOUS-Groundwater'. 1,2-Dibromoethane must be reported for this method and library MatrixID equivalent according to the project library."",1,"B"

,"0010","Missing record","ClientSampleID P-1 is missing a record where ReportableResult = YES for Acrolein analyzed by EPA 8260 in MatrixID 'AQUEOUS-Groundwater'. Acrolein must be reported for this method and library MatrixID equivalent according to the project library."",1,"B"

,"0010","Missing record","ClientSampleID P-1 is missing a record where ReportableResult = YES for Allyl chloride analyzed by EPA 8260 in MatrixID 'AQUEOUS-Groundwater'. Allyl chloride must be reported for this method and library MatrixID equivalent according to the project library."",1,"B"

,"0010","Missing record","ClientSampleID P-1 is missing a record where ReportableResult = YES for n-Propylamine

analyzed by EPA 8260 in MatrixID 'AQUEOUS-Groundwater'. n-Propylamine must be reported for this method and library MatrixID equivalent according to the project library."",1,"B"

,"0010",,"Missing record",,"ClientSampleID P-1 is missing a record where ReportableResult = YES for Propionitrile analyzed by EPA 8260 in MatrixID 'AQUEOUS-Groundwater'. Propionitrile must be reported for this method and library MatrixID equivalent according to the project library."",1,"B"

,"0010",,"Missing record",,"ClientSampleID P-1 is missing a record where ReportableResult = YES for Isopropylether analyzed by EPA 8260 in MatrixID 'AQUEOUS-Groundwater'. Isopropylether must be reported for this method and library MatrixID equivalent according to the project library."",1,"B"

,"0010",,"Missing record",,"ClientSampleID P-1 is missing a record where ReportableResult = YES for 1,3,5-Trimethylbenzene analyzed by EPA 8260 in MatrixID 'AQUEOUS-Groundwater'. 1,3,5-Trimethylbenzene must be reported for this method and library MatrixID equivalent according to the project library."",1,"B"

,"0010",,"Missing record",,"ClientSampleID P-1 is missing a record where ReportableResult = YES for Bromobenzene analyzed by EPA 8260 in MatrixID 'AQUEOUS-Groundwater'. Bromobenzene must be reported for this method and library MatrixID equivalent according to the project library."",1,"B"

,"0010",,"Missing record",,"ClientSampleID P-1 is missing a record where ReportableResult = YES for 1-Chlorobutane analyzed by EPA 8260 in MatrixID 'AQUEOUS-Groundwater'. 1-Chlorobutane must be reported for this method and library MatrixID equivalent according to the project library."",1,"B"

,"0010",,"Missing record",,"ClientSampleID P-1 is missing a record where ReportableResult = YES for trans-1,4-Dichloro-2-butene analyzed by EPA 8260 in MatrixID 'AQUEOUS-Groundwater'. trans-1,4-Dichloro-2-butene must be reported for this method and library MatrixID equivalent according to the project library."",1,"B"

,"0010",,"Missing record",,"ClientSampleID P-1 is missing a record where ReportableResult = YES for Pyridine analyzed by EPA 8260 in MatrixID 'AQUEOUS-Groundwater'. Pyridine must be reported for this method and library MatrixID equivalent according to the project library."",1,"B"

,"0010",,"Missing record",,"ClientSampleID P-1 is missing a record where ReportableResult = YES for 1,2,4-Trichlorobenzene analyzed by EPA 8260 in MatrixID 'AQUEOUS-Groundwater'. 1,2,4-Trichlorobenzene must be reported for this method and library MatrixID equivalent according to the project library."",1,"B"

,"0010",,"Missing record",,"ClientSampleID P-1 is missing a record where ReportableResult = YES for 1,4-Dioxane analyzed by EPA 8260 in MatrixID 'AQUEOUS-Groundwater'. 1,4-Dioxane must be reported for this method and library MatrixID equivalent according to the project library."",1,"B"

,"0010",,"Missing record",,"ClientSampleID P-1 is missing a record where ReportableResult = YES for Methacrylonitrile analyzed by EPA 8260 in MatrixID 'AQUEOUS-Groundwater'. Methacrylonitrile must be reported for this method and library MatrixID equivalent according to the project library."",1,"B"

,"0010",,"Missing record",,"ClientSampleID P-1 is missing a record where ReportableResult = YES for Chloroprene analyzed by EPA 8260 in MatrixID 'AQUEOUS-Groundwater'. Chloroprene must be reported for this method and library MatrixID equivalent according to the project library."",1,"B"

,"0010",,"Missing record",,"ClientSampleID P-1 is missing a record where ReportableResult = YES for sec-Butylbenzene analyzed by EPA 8260 in MatrixID 'AQUEOUS-Groundwater'. sec-Butylbenzene must be reported for this method and library MatrixID equivalent according to the project library."",1,"B"

,"0010",,"Missing record",,"ClientSampleID P-1 is missing a record where ReportableResult = YES for 1,3-Dichloropropane analyzed by EPA 8260 in MatrixID 'AQUEOUS-Groundwater'. 1,3-Dichloropropane must be reported for this method and library MatrixID equivalent according to the project library."",1,"B"

,"0010",,"Missing record",,"ClientSampleID P-1 is missing a record where ReportableResult = YES for cis-1,4-Dichloro-2-butene analyzed by EPA 8260 in MatrixID 'AQUEOUS-Groundwater'. cis-1,4-Dichloro-2-butene must be reported for this method and library MatrixID equivalent according to the project library."",1,"B"

,"0010",,"Missing record",,"ClientSampleID P-1 is missing a record where ReportableResult = YES for Xylene, m,p-analyzed by EPA 8260 in MatrixID 'AQUEOUS-Groundwater'. Xylene, m,p- must be reported for this method and library MatrixID equivalent according to the project library."",1,"B"

,"0010",,"Missing record",,"ClientSampleID P-1 is missing a record where ReportableResult = YES for 1,2-Dichloroethene (mixed isomers) analyzed by EPA 8260 in MatrixID 'AQUEOUS-Groundwater'. 1,2-Dichloroethene (mixed isomers) must be reported for this method and library MatrixID equivalent according to the project library."",1,"B"

,"0010",,"Missing record",,"ClientSampleID P-1 is missing a record where ReportableResult = YES for 1,3-Dichloropropene- Total analyzed by EPA 8260 in MatrixID 'AQUEOUS-Groundwater'. 1,3-Dichloropropene- Total must be reported for this method and library MatrixID equivalent according to the project library."",1,"B"

,"0010","Missing record","ClientSampleID P-1 is missing a record where ReportableResult = YES for 1,1-Dichloropropene analyzed by EPA 8260 in MatrixID 'AQUEOUS-Groundwater'. 1,1-Dichloropropene must be reported for this method and library MatrixID equivalent according to the project library."",1,"B"

,"0010","Missing record","ClientSampleID P-1 is missing a record where ReportableResult = YES for 2,2-Dichloropropane analyzed by EPA 8260 in MatrixID 'AQUEOUS-Groundwater'. 2,2-Dichloropropane must be reported for this method and library MatrixID equivalent according to the project library."",1,"B"

,"0010","Missing record","ClientSampleID P-1 is missing a record where ReportableResult = YES for Ethyl tert-Butyl Ether analyzed by EPA 8260 in MatrixID 'AQUEOUS-Groundwater'. Ethyl tert-Butyl Ether must be reported for this method and library MatrixID equivalent according to the project library."",1,"B"

,"0010","Missing record","ClientSampleID P-1 is missing a record where ReportableResult = YES for Ethanol analyzed by EPA 8260 in MatrixID 'AQUEOUS-Groundwater'. Ethanol must be reported for this method and library MatrixID equivalent according to the project library."",1,"B"

,"0010","Missing record","ClientSampleID P-1 is missing a record where ReportableResult = YES for Isopropyl alcohol analyzed by EPA 8260 in MatrixID 'AQUEOUS-Groundwater'. Isopropyl alcohol must be reported for this method and library MatrixID equivalent according to the project library."",1,"B"

,"0010","Missing record","ClientSampleID P-1 is missing a record where ReportableResult = YES for Hexachloroethane analyzed by EPA 8260 in MatrixID 'AQUEOUS-Groundwater'. Hexachloroethane must be reported for this method and library MatrixID equivalent according to the project library."",1,"B"

,"0010","Missing record","ClientSampleID P-1 is missing a record where ReportableResult = YES for Acetonitrile analyzed by EPA 8260 in MatrixID 'AQUEOUS-Groundwater'. Acetonitrile must be reported for this method and library MatrixID equivalent according to the project library."",1,"B"

,"0010","Missing record","ClientSampleID P-1 is missing a record where ReportableResult = YES for t-Butyl alcohol analyzed by EPA 8260 in MatrixID 'AQUEOUS-Groundwater'. t-Butyl alcohol must be reported for this method and library MatrixID equivalent according to the project library."",1,"B"

,"0010","Missing record","ClientSampleID P-1 is missing a record where ReportableResult = YES for Pentachloroethane analyzed by EPA 8260 in MatrixID 'AQUEOUS-Groundwater'. Pentachloroethane must be reported for this method and library MatrixID equivalent according to the project library."",1,"B"

,"0010","Missing record","ClientSampleID P-1 is missing a record where ReportableResult = YES for 1,1,2-Trichloro-1,2,2-trifluoroethane analyzed by EPA 8260 in MatrixID 'AQUEOUS-Groundwater'. 1,1,2-Trichloro-1,2,2-trifluoroethane must be reported for this method and library MatrixID equivalent according to the project library."",1,"B"

,"0010","Missing record","ClientSampleID P-1 is missing a record where ReportableResult = YES for 1,4-Dichloro-2-butene analyzed by EPA 8260 in MatrixID 'AQUEOUS-Groundwater'. 1,4-Dichloro-2-butene must be reported for this method and library MatrixID equivalent according to the project library."",1,"B"

,"0010","Missing record","ClientSampleID P-1 is missing a record where ReportableResult = YES for Isobutyl alcohol analyzed by EPA 8260 in MatrixID 'AQUEOUS-Groundwater'. Isobutyl alcohol must be reported for this method and library MatrixID equivalent according to the project library."",1,"B"

,"0010","Missing record","ClientSampleID P-1 is missing a record where ReportableResult = YES for 2-Nitropropane analyzed by EPA 8260 in MatrixID 'AQUEOUS-Groundwater'. 2-Nitropropane must be reported for this method and library MatrixID equivalent according to the project library."",1,"B"

,"0010","Missing record","ClientSampleID P-1 is missing a record where ReportableResult = YES for Methyl methacrylate analyzed by EPA 8260 in MatrixID 'AQUEOUS-Groundwater'. Methyl methacrylate must be reported for this method and library MatrixID equivalent according to the project library."",1,"B"

,"0010","Missing record","ClientSampleID P-1 is missing a record where ReportableResult = YES for 1,2,3-Trichlorobenzene analyzed by EPA 8260 in MatrixID 'AQUEOUS-Groundwater'. 1,2,3-Trichlorobenzene must be reported for this method and library MatrixID equivalent according to the project library."",1,"B"

,"0010","Missing record","ClientSampleID P-1 is missing a record where ReportableResult = YES for Hexachlorobutadiene analyzed by EPA 8260 in MatrixID 'AQUEOUS-Groundwater'. Hexachlorobutadiene must be reported for this method and library MatrixID equivalent according to the project library."",1,"B"

,"0010","Missing record","ClientSampleID P-1 is missing a record where ReportableResult = YES for Naphthalene analyzed by EPA 8260 in MatrixID 'AQUEOUS-Groundwater'. Naphthalene must be reported for this method and library MatrixID equivalent according to the project library."",1,"B"

,"0010","Missing record","ClientSampleID P-1 is missing a record where ReportableResult = YES for N-Nitrosodibutylamine analyzed by EPA 8260 in MatrixID 'AQUEOUS-Groundwater'. N-Nitrosodibutylamine must be



reported for this method and library MatrixID equivalent according to the project library."",1,"B"

,"0010","Missing record","ClientSampleID P-1 is missing a record where ReportableResult = YES for Xylene, o-analyzed by EPA 8260 in MatrixID 'AQUEOUS-Groundwater'. Xylene, o- must be reported for this method and library MatrixID equivalent according to the project library."",1,"B"

,"0010","Missing record","ClientSampleID P-1 is missing a record where ReportableResult = YES for 2-Chlorotoluene analyzed by EPA 8260 in MatrixID 'AQUEOUS-Groundwater'. 2-Chlorotoluene must be reported for this method and library MatrixID equivalent according to the project library."",1,"B"

,"0010","Missing record","ClientSampleID P-1 is missing a record where ReportableResult = YES for o-Toluidine analyzed by EPA 8260 in MatrixID 'AQUEOUS-Groundwater'. o-Toluidine must be reported for this method and library MatrixID equivalent according to the project library."",1,"B"

,"0010","Missing record","ClientSampleID P-1 is missing a record where ReportableResult = YES for 1,2,4-Trimethylbenzene analyzed by EPA 8260 in MatrixID 'AQUEOUS-Groundwater'. 1,2,4-Trimethylbenzene must be reported for this method and library MatrixID equivalent according to the project library."",1,"B"

,"0010","Missing record","ClientSampleID P-1 is missing a record where ReportableResult = YES for 1,2-Dibromo-3-chloropropane analyzed by EPA 8260 in MatrixID 'AQUEOUS-Groundwater'. 1,2-Dibromo-3-chloropropane must be reported for this method and library MatrixID equivalent according to the project library."",1,"B"

,"0010","Missing record","ClientSampleID P-1 is missing a record where ReportableResult = YES for Methyl acrylate analyzed by EPA 8260 in MatrixID 'AQUEOUS-Groundwater'. Methyl acrylate must be reported for this method and library MatrixID equivalent according to the project library."",1,"B"

,"0010","Missing record","ClientSampleID P-1 is missing a record where ReportableResult = YES for Ethyl methacrylate analyzed by EPA 8260 in MatrixID 'AQUEOUS-Groundwater'. Ethyl methacrylate must be reported for this method and library MatrixID equivalent according to the project library."",1,"B"

,"0010","Missing record","ClientSampleID P-1 is missing a record where ReportableResult = YES for t-Butylbenzene analyzed by EPA 8260 in MatrixID 'AQUEOUS-Groundwater'. t-Butylbenzene must be reported for this method and library MatrixID equivalent according to the project library."",1,"B"

,"0010","Missing record","ClientSampleID P-1 is missing a record where ReportableResult = YES for Isopropylbenzene analyzed by EPA 8260 in MatrixID 'AQUEOUS-Groundwater'. Isopropylbenzene must be reported for this method and library MatrixID equivalent according to the project library."",1,"B"

,"0010","Missing record","ClientSampleID P-1 is missing a record where ReportableResult = YES for Nitrobenzene analyzed by EPA 8260 in MatrixID 'AQUEOUS-Groundwater'. Nitrobenzene must be reported for this method and library MatrixID equivalent according to the project library."",1,"B"

,"0010","Missing record","ClientSampleID P-1 is missing a record where ReportableResult = YES for tert-Amyl Methyl Ether analyzed by EPA 8260 in MatrixID 'AQUEOUS-Groundwater'. tert-Amyl Methyl Ether must be reported for this method and library MatrixID equivalent according to the project library."",1,"B"

,"0010","Missing record","ClientSampleID P-1 is missing a record where ReportableResult = YES for 4-Isopropyltoluene analyzed by EPA 8260 in MatrixID 'AQUEOUS-Groundwater'. 4-Isopropyltoluene must be reported for this method and library MatrixID equivalent according to the project library."",1,"B"

,"0010","Missing record","ClientSampleID P-12 is missing a record where ReportableResult = YES for Silica (SiO<sub>2</sub>) analyzed by EPA 6010 in MatrixID 'AQUEOUS-Groundwater'. Silica (SiO<sub>2</sub>) must be reported for this method and library MatrixID equivalent according to the project library."",1,"B"

,"0010","Missing record","ClientSampleID P-12 is missing a record where ReportableResult = YES for Silica-Dissolved analyzed by EPA 6010 in MatrixID 'AQUEOUS-Groundwater'. Silica- Dissolved must be reported for this method and library MatrixID equivalent according to the project library."",1,"B"

,"0010","Missing record","ClientSampleID P-12 is missing a record where ReportableResult = YES for Lithium analyzed by EPA 6010 in MatrixID 'AQUEOUS-Groundwater'. Lithium must be reported for this method and library MatrixID equivalent according to the project library."",1,"B"

,"0010","Missing record","ClientSampleID P-12 is missing a record where ReportableResult = YES for Magnesium analyzed by EPA 6010 in MatrixID 'AQUEOUS-Groundwater'. Magnesium must be reported for this method and library MatrixID equivalent according to the project library."",1,"B"

,"0010","Missing record","ClientSampleID P-12 is missing a record where ReportableResult = YES for Molybdenum analyzed by EPA 6010 in MatrixID 'AQUEOUS-Groundwater'. Molybdenum must be reported for this method and library MatrixID equivalent according to the project library."",1,"B"

,"0010","Missing record","ClientSampleID P-12 is missing a record where ReportableResult = YES for Potassium analyzed by EPA 6010 in MatrixID 'AQUEOUS-Groundwater'. Potassium must be reported for this method and library

MatrixID equivalent according to the project library.",,,1,"B"

,"0010",,"Missing record",,"ClientSampleID P-12 is missing a record where ReportableResult = YES for Strontium analyzed by EPA 6010 in MatrixID 'AQUEOUS-Groundwater'. Strontium must be reported for this method and library MatrixID equivalent according to the project library.",,,1,"B"

,"0010",,"Missing record",,"ClientSampleID P-12 is missing a record where ReportableResult = YES for Thallium analyzed by EPA 6010 in MatrixID 'AQUEOUS-Groundwater'. Thallium must be reported for this method and library MatrixID equivalent according to the project library.",,,1,"B"

,"0010",,"Missing record",,"ClientSampleID P-12 is missing a record where ReportableResult = YES for Tin analyzed by EPA 6010 in MatrixID 'AQUEOUS-Groundwater'. Tin must be reported for this method and library MatrixID equivalent according to the project library.",,,1,"B"

,"0010",,"Missing record",,"ClientSampleID P-12 is missing a record where ReportableResult = YES for Titanium analyzed by EPA 6010 in MatrixID 'AQUEOUS-Groundwater'. Titanium must be reported for this method and library MatrixID equivalent according to the project library.",,,1,"B"

,"0010",,"Missing record",,"ClientSampleID P-12 is missing a record where ReportableResult = YES for Antimony analyzed by EPA 6010 in MatrixID 'AQUEOUS-Groundwater'. Antimony must be reported for this method and library MatrixID equivalent according to the project library.",,,1,"B"

,"0010",,"Missing record",,"ClientSampleID P-12 is missing a record where ReportableResult = YES for Arsenic analyzed by EPA 6010 in MatrixID 'AQUEOUS-Groundwater'. Arsenic must be reported for this method and library MatrixID equivalent according to the project library.",,,1,"B"

,"0010",,"Missing record",,"ClientSampleID P-12 is missing a record where ReportableResult = YES for Boron analyzed by EPA 6010 in MatrixID 'AQUEOUS-Groundwater'. Boron must be reported for this method and library MatrixID equivalent according to the project library.",,,1,"B"

,"0010",,"Missing record",,"ClientSampleID P-12 is missing a record where ReportableResult = YES for Calcium analyzed by EPA 6010 in MatrixID 'AQUEOUS-Groundwater'. Calcium must be reported for this method and library MatrixID equivalent according to the project library.",,,1,"B"

,"0010",,"Missing record",,"ClientSampleID P-12 is missing a record where ReportableResult = YES for Aluminum analyzed by EPA 6020 in MatrixID 'AQUEOUS-Groundwater'. Aluminum must be reported for this method and library MatrixID equivalent according to the project library.",,,1,"B"

,"0010",,"Missing record",,"ClientSampleID P-12 is missing a record where ReportableResult = YES for Iron analyzed by EPA 6020 in MatrixID 'AQUEOUS-Groundwater'. Iron must be reported for this method and library MatrixID equivalent according to the project library.",,,1,"B"

,"0010",,"Missing record",,"ClientSampleID P-12 is missing a record where ReportableResult = YES for Lead analyzed by EPA 6020 in MatrixID 'AQUEOUS-Groundwater'. Lead must be reported for this method and library MatrixID equivalent according to the project library.",,,1,"B"

,"0010",,"Missing record",,"ClientSampleID P-12 is missing a record where ReportableResult = YES for Magnesium analyzed by EPA 6020 in MatrixID 'AQUEOUS-Groundwater'. Magnesium must be reported for this method and library MatrixID equivalent according to the project library.",,,1,"B"

,"0010",,"Missing record",,"ClientSampleID P-12 is missing a record where ReportableResult = YES for Manganese analyzed by EPA 6020 in MatrixID 'AQUEOUS-Groundwater'. Manganese must be reported for this method and library MatrixID equivalent according to the project library.",,,1,"B"

,"0010",,"Missing record",,"ClientSampleID P-12 is missing a record where ReportableResult = YES for Molybdenum analyzed by EPA 6020 in MatrixID 'AQUEOUS-Groundwater'. Molybdenum must be reported for this method and library MatrixID equivalent according to the project library.",,,1,"B"

,"0010",,"Missing record",,"ClientSampleID P-12 is missing a record where ReportableResult = YES for Nickel analyzed by EPA 6020 in MatrixID 'AQUEOUS-Groundwater'. Nickel must be reported for this method and library MatrixID equivalent according to the project library.",,,1,"B"

,"0010",,"Missing record",,"ClientSampleID P-12 is missing a record where ReportableResult = YES for Potassium analyzed by EPA 6020 in MatrixID 'AQUEOUS-Groundwater'. Potassium must be reported for this method and library MatrixID equivalent according to the project library.",,,1,"B"

,"0010",,"Missing record",,"ClientSampleID P-12 is missing a record where ReportableResult = YES for Silver analyzed by EPA 6020 in MatrixID 'AQUEOUS-Groundwater'. Silver must be reported for this method and library MatrixID equivalent according to the project library.",,,1,"B"

,"0010",,"Missing record",,"ClientSampleID P-12 is missing a record where ReportableResult = YES for Sodium analyzed by EPA 6020 in MatrixID 'AQUEOUS-Groundwater'. Sodium must be reported for this method and library

MatrixID equivalent according to the project library."",1,"B"

,"0010",,"Missing record",,"ClientSampleID P-12 is missing a record where ReportableResult = YES for Tin analyzed by EPA 6020 in MatrixID 'AQUEOUS-Groundwater'. Tin must be reported for this method and library MatrixID equivalent according to the project library."",1,"B"

,"0010",,"Missing record",,"ClientSampleID P-12 is missing a record where ReportableResult = YES for Barium analyzed by EPA 6020 in MatrixID 'AQUEOUS-Groundwater'. Barium must be reported for this method and library MatrixID equivalent according to the project library."",1,"B"

,"0010",,"Missing record",,"ClientSampleID P-12 is missing a record where ReportableResult = YES for Beryllium analyzed by EPA 6020 in MatrixID 'AQUEOUS-Groundwater'. Beryllium must be reported for this method and library MatrixID equivalent according to the project library."",1,"B"

,"0010",,"Missing record",,"ClientSampleID P-12 is missing a record where ReportableResult = YES for Boron analyzed by EPA 6020 in MatrixID 'AQUEOUS-Groundwater'. Boron must be reported for this method and library MatrixID equivalent according to the project library."",1,"B"

,"0010",,"Missing record",,"ClientSampleID P-12 is missing a record where ReportableResult = YES for Cadmium analyzed by EPA 6020 in MatrixID 'AQUEOUS-Groundwater'. Cadmium must be reported for this method and library MatrixID equivalent according to the project library."",1,"B"

,"0010",,"Missing record",,"ClientSampleID P-12 is missing a record where ReportableResult = YES for Chromium analyzed by EPA 6020 in MatrixID 'AQUEOUS-Groundwater'. Chromium must be reported for this method and library MatrixID equivalent according to the project library."",1,"B"

,"0010",,"Missing record",,"ClientSampleID P-12 is missing a record where ReportableResult = YES for Cobalt analyzed by EPA 6020 in MatrixID 'AQUEOUS-Groundwater'. Cobalt must be reported for this method and library MatrixID equivalent according to the project library."",1,"B"

,"0010",,"Missing record",,"ClientSampleID P-12 is missing a record where ReportableResult = YES for Copper analyzed by EPA 6020 in MatrixID 'AQUEOUS-Groundwater'. Copper must be reported for this method and library MatrixID equivalent according to the project library."",1,"B"

,"0010",,"Missing record",,"ClientSampleID P-12 is missing a record where ReportableResult = YES for Vanadium analyzed by EPA 6020 in MatrixID 'AQUEOUS-Groundwater'. Vanadium must be reported for this method and library MatrixID equivalent according to the project library."",1,"B"

,"0010",,"Missing record",,"ClientSampleID P-12 is missing a record where ReportableResult = YES for Zinc analyzed by EPA 6020 in MatrixID 'AQUEOUS-Groundwater'. Zinc must be reported for this method and library MatrixID equivalent according to the project library."",1,"B"

,"0010",,"Missing record",,"ClientSampleID P-12 is missing a record where ReportableResult = YES for Calcium analyzed by EPA 6020 in MatrixID 'AQUEOUS-Groundwater'. Calcium must be reported for this method and library MatrixID equivalent according to the project library."",1,"B"

,"0010",,"Missing record",,"ClientSampleID P-12 is missing a record where ReportableResult = YES for Selenium analyzed by EPA 6020 in MatrixID 'AQUEOUS-Groundwater'. Selenium must be reported for this method and library MatrixID equivalent according to the project library."",1,"B"

,"0010",,"Missing record",,"ClientSampleID P-12 is missing a record where ReportableResult = YES for 1,2,3-Trichloropropane analyzed by EPA 8011 in MatrixID 'AQUEOUS-Groundwater'. 1,2,3-Trichloropropane must be reported for this method and library MatrixID equivalent according to the project library."",1,"B"

,"0010",,"Missing record",,"ClientSampleID P-12 is missing a record where ReportableResult = YES for n-Propylbenzene analyzed by EPA 8260 in MatrixID 'AQUEOUS-Groundwater'. n-Propylbenzene must be reported for this method and library MatrixID equivalent according to the project library."",1,"B"

,"0010",,"Missing record",,"ClientSampleID P-12 is missing a record where ReportableResult = YES for n-Butylbenzene analyzed by EPA 8260 in MatrixID 'AQUEOUS-Groundwater'. n-Butylbenzene must be reported for this method and library MatrixID equivalent according to the project library."",1,"B"

,"0010",,"Missing record",,"ClientSampleID P-12 is missing a record where ReportableResult = YES for 4-Chlorotoluene analyzed by EPA 8260 in MatrixID 'AQUEOUS-Groundwater'. 4-Chlorotoluene must be reported for this method and library MatrixID equivalent according to the project library."",1,"B"

,"0010",,"Missing record",,"ClientSampleID P-12 is missing a record where ReportableResult = YES for 1,2-Dibromoethane analyzed by EPA 8260 in MatrixID 'AQUEOUS-Groundwater'. 1,2-Dibromoethane must be reported for this method and library MatrixID equivalent according to the project library."",1,"B"

,"0010",,"Missing record",,"ClientSampleID P-12 is missing a record where ReportableResult = YES for Acrolein analyzed by EPA 8260 in MatrixID 'AQUEOUS-Groundwater'. Acrolein must be reported for this method and library

MatrixID equivalent according to the project library."",1,"B"

,"0010","Missing record","ClientSampleID P-12 is missing a record where ReportableResult = YES for Allyl chloride analyzed by EPA 8260 in MatrixID 'AQUEOUS-Groundwater'. Allyl chloride must be reported for this method and library MatrixID equivalent according to the project library."",1,"B"

,"0010","Missing record","ClientSampleID P-12 is missing a record where ReportableResult = YES for n-Propylamine analyzed by EPA 8260 in MatrixID 'AQUEOUS-Groundwater'. n-Propylamine must be reported for this method and library MatrixID equivalent according to the project library."",1,"B"

,"0010","Missing record","ClientSampleID P-12 is missing a record where ReportableResult = YES for Propionitrile analyzed by EPA 8260 in MatrixID 'AQUEOUS-Groundwater'. Propionitrile must be reported for this method and library MatrixID equivalent according to the project library."",1,"B"

,"0010","Missing record","ClientSampleID P-12 is missing a record where ReportableResult = YES for Isopropylether analyzed by EPA 8260 in MatrixID 'AQUEOUS-Groundwater'. Isopropylether must be reported for this method and library MatrixID equivalent according to the project library."",1,"B"

,"0010","Missing record","ClientSampleID P-12 is missing a record where ReportableResult = YES for 1,3,5-Trimethylbenzene analyzed by EPA 8260 in MatrixID 'AQUEOUS-Groundwater'. 1,3,5-Trimethylbenzene must be reported for this method and library MatrixID equivalent according to the project library."",1,"B"

,"0010","Missing record","ClientSampleID P-12 is missing a record where ReportableResult = YES for Bromobenzene analyzed by EPA 8260 in MatrixID 'AQUEOUS-Groundwater'. Bromobenzene must be reported for this method and library MatrixID equivalent according to the project library."",1,"B"

,"0010","Missing record","ClientSampleID P-12 is missing a record where ReportableResult = YES for 1-Chlorobutane analyzed by EPA 8260 in MatrixID 'AQUEOUS-Groundwater'. 1-Chlorobutane must be reported for this method and library MatrixID equivalent according to the project library."",1,"B"

,"0010","Missing record","ClientSampleID P-12 is missing a record where ReportableResult = YES for trans-1,4-Dichloro-2-butene analyzed by EPA 8260 in MatrixID 'AQUEOUS-Groundwater'. trans-1,4-Dichloro-2-butene must be reported for this method and library MatrixID equivalent according to the project library."",1,"B"

,"0010","Missing record","ClientSampleID P-12 is missing a record where ReportableResult = YES for Pyridine analyzed by EPA 8260 in MatrixID 'AQUEOUS-Groundwater'. Pyridine must be reported for this method and library MatrixID equivalent according to the project library."",1,"B"

,"0010","Missing record","ClientSampleID P-12 is missing a record where ReportableResult = YES for 1,2,4-Trichlorobenzene analyzed by EPA 8260 in MatrixID 'AQUEOUS-Groundwater'. 1,2,4-Trichlorobenzene must be reported for this method and library MatrixID equivalent according to the project library."",1,"B"

,"0010","Missing record","ClientSampleID P-12 is missing a record where ReportableResult = YES for 1,4-Dioxane analyzed by EPA 8260 in MatrixID 'AQUEOUS-Groundwater'. 1,4-Dioxane must be reported for this method and library MatrixID equivalent according to the project library."",1,"B"

,"0010","Missing record","ClientSampleID P-12 is missing a record where ReportableResult = YES for Methacrylonitrile analyzed by EPA 8260 in MatrixID 'AQUEOUS-Groundwater'. Methacrylonitrile must be reported for this method and library MatrixID equivalent according to the project library."",1,"B"

,"0010","Missing record","ClientSampleID P-12 is missing a record where ReportableResult = YES for Chloroprene analyzed by EPA 8260 in MatrixID 'AQUEOUS-Groundwater'. Chloroprene must be reported for this method and library MatrixID equivalent according to the project library."",1,"B"

,"0010","Missing record","ClientSampleID P-12 is missing a record where ReportableResult = YES for sec-Butylbenzene analyzed by EPA 8260 in MatrixID 'AQUEOUS-Groundwater'. sec-Butylbenzene must be reported for this method and library MatrixID equivalent according to the project library."",1,"B"

,"0010","Missing record","ClientSampleID P-12 is missing a record where ReportableResult = YES for 1,3-Dichloropropane analyzed by EPA 8260 in MatrixID 'AQUEOUS-Groundwater'. 1,3-Dichloropropane must be reported for this method and library MatrixID equivalent according to the project library."",1,"B"

,"0010","Missing record","ClientSampleID P-12 is missing a record where ReportableResult = YES for cis-1,4-Dichloro-2-butene analyzed by EPA 8260 in MatrixID 'AQUEOUS-Groundwater'. cis-1,4-Dichloro-2-butene must be reported for this method and library MatrixID equivalent according to the project library."",1,"B"

,"0010","Missing record","ClientSampleID P-12 is missing a record where ReportableResult = YES for Xylene, m,p-analyzed by EPA 8260 in MatrixID 'AQUEOUS-Groundwater'. Xylene, m,p- must be reported for this method and library MatrixID equivalent according to the project library."",1,"B"

,"0010","Missing record","ClientSampleID P-12 is missing a record where ReportableResult = YES for 1,2-Dichloroethene (mixed isomers) analyzed by EPA 8260 in MatrixID 'AQUEOUS-Groundwater'. 1,2-Dichloroethene

(mixed isomers) must be reported for this method and library MatrixID equivalent according to the project library."",1,"B"

,"0010","Missing record","ClientSampleID P-12 is missing a record where ReportableResult = YES for 1,3-Dichloropropene- Total analyzed by EPA 8260 in MatrixID 'AQUEOUS-Groundwater'. 1,3-Dichloropropene- Total must be reported for this method and library MatrixID equivalent according to the project library."",1,"B"

,"0010","Missing record","ClientSampleID P-12 is missing a record where ReportableResult = YES for 1,1-Dichloropropene analyzed by EPA 8260 in MatrixID 'AQUEOUS-Groundwater'. 1,1-Dichloropropene must be reported for this method and library MatrixID equivalent according to the project library."",1,"B"

,"0010","Missing record","ClientSampleID P-12 is missing a record where ReportableResult = YES for 2,2-Dichloropropane analyzed by EPA 8260 in MatrixID 'AQUEOUS-Groundwater'. 2,2-Dichloropropane must be reported for this method and library MatrixID equivalent according to the project library."",1,"B"

,"0010","Missing record","ClientSampleID P-12 is missing a record where ReportableResult = YES for Ethyl tert-Butyl Ether analyzed by EPA 8260 in MatrixID 'AQUEOUS-Groundwater'. Ethyl tert-Butyl Ether must be reported for this method and library MatrixID equivalent according to the project library."",1,"B"

,"0010","Missing record","ClientSampleID P-12 is missing a record where ReportableResult = YES for Ethanol analyzed by EPA 8260 in MatrixID 'AQUEOUS-Groundwater'. Ethanol must be reported for this method and library MatrixID equivalent according to the project library."",1,"B"

,"0010","Missing record","ClientSampleID P-12 is missing a record where ReportableResult = YES for Isopropyl alcohol analyzed by EPA 8260 in MatrixID 'AQUEOUS-Groundwater'. Isopropyl alcohol must be reported for this method and library MatrixID equivalent according to the project library."",1,"B"

,"0010","Missing record","ClientSampleID P-12 is missing a record where ReportableResult = YES for Hexachloroethane analyzed by EPA 8260 in MatrixID 'AQUEOUS-Groundwater'. Hexachloroethane must be reported for this method and library MatrixID equivalent according to the project library."",1,"B"

,"0010","Missing record","ClientSampleID P-12 is missing a record where ReportableResult = YES for Acetonitrile analyzed by EPA 8260 in MatrixID 'AQUEOUS-Groundwater'. Acetonitrile must be reported for this method and library MatrixID equivalent according to the project library."",1,"B"

,"0010","Missing record","ClientSampleID P-12 is missing a record where ReportableResult = YES for t-Butyl alcohol analyzed by EPA 8260 in MatrixID 'AQUEOUS-Groundwater'. t-Butyl alcohol must be reported for this method and library MatrixID equivalent according to the project library."",1,"B"

,"0010","Missing record","ClientSampleID P-12 is missing a record where ReportableResult = YES for Pentachloroethane analyzed by EPA 8260 in MatrixID 'AQUEOUS-Groundwater'. Pentachloroethane must be reported for this method and library MatrixID equivalent according to the project library."",1,"B"

,"0010","Missing record","ClientSampleID P-12 is missing a record where ReportableResult = YES for 1,1,2-Trichloro-1,2,2-trifluoroethane analyzed by EPA 8260 in MatrixID 'AQUEOUS-Groundwater'. 1,1,2-Trichloro-1,2,2-trifluoroethane must be reported for this method and library MatrixID equivalent according to the project library."",1,"B"

,"0010","Missing record","ClientSampleID P-12 is missing a record where ReportableResult = YES for 1,4-Dichloro-2-butene analyzed by EPA 8260 in MatrixID 'AQUEOUS-Groundwater'. 1,4-Dichloro-2-butene must be reported for this method and library MatrixID equivalent according to the project library."",1,"B"

,"0010","Missing record","ClientSampleID P-12 is missing a record where ReportableResult = YES for Isobutyl alcohol analyzed by EPA 8260 in MatrixID 'AQUEOUS-Groundwater'. Isobutyl alcohol must be reported for this method and library MatrixID equivalent according to the project library."",1,"B"

,"0010","Missing record","ClientSampleID P-12 is missing a record where ReportableResult = YES for 2-Nitropropane analyzed by EPA 8260 in MatrixID 'AQUEOUS-Groundwater'. 2-Nitropropane must be reported for this method and library MatrixID equivalent according to the project library."",1,"B"

,"0010","Missing record","ClientSampleID P-12 is missing a record where ReportableResult = YES for Methyl methacrylate analyzed by EPA 8260 in MatrixID 'AQUEOUS-Groundwater'. Methyl methacrylate must be reported for this method and library MatrixID equivalent according to the project library."",1,"B"

,"0010","Missing record","ClientSampleID P-12 is missing a record where ReportableResult = YES for 1,2,3-Trichlorobenzene analyzed by EPA 8260 in MatrixID 'AQUEOUS-Groundwater'. 1,2,3-Trichlorobenzene must be reported for this method and library MatrixID equivalent according to the project library."",1,"B"

,"0010","Missing record","ClientSampleID P-12 is missing a record where ReportableResult = YES for Hexachlorobutadiene analyzed by EPA 8260 in MatrixID 'AQUEOUS-Groundwater'. Hexachlorobutadiene must be reported for this method and library MatrixID equivalent according to the project library."",1,"B"

,"0010","Missing record","ClientSampleID P-12 is missing a record where ReportableResult = YES for Naphthalene analyzed by EPA 8260 in MatrixID 'AQUEOUS-Groundwater'. Naphthalene must be reported for this method and library MatrixID equivalent according to the project library."",1,"B"

,"0010","Missing record","ClientSampleID P-12 is missing a record where ReportableResult = YES for N-Nitrosodibutylamine analyzed by EPA 8260 in MatrixID 'AQUEOUS-Groundwater'. N-Nitrosodibutylamine must be reported for this method and library MatrixID equivalent according to the project library."",1,"B"

,"0010","Missing record","ClientSampleID P-12 is missing a record where ReportableResult = YES for Xylene, o-analyzed by EPA 8260 in MatrixID 'AQUEOUS-Groundwater'. Xylene, o- must be reported for this method and library MatrixID equivalent according to the project library."",1,"B"

,"0010","Missing record","ClientSampleID P-12 is missing a record where ReportableResult = YES for 2-Chlorotoluene analyzed by EPA 8260 in MatrixID 'AQUEOUS-Groundwater'. 2-Chlorotoluene must be reported for this method and library MatrixID equivalent according to the project library."",1,"B"

,"0010","Missing record","ClientSampleID P-12 is missing a record where ReportableResult = YES for o-Toluidine analyzed by EPA 8260 in MatrixID 'AQUEOUS-Groundwater'. o-Toluidine must be reported for this method and library MatrixID equivalent according to the project library."",1,"B"

,"0010","Missing record","ClientSampleID P-12 is missing a record where ReportableResult = YES for 1,2,4-Trimethylbenzene analyzed by EPA 8260 in MatrixID 'AQUEOUS-Groundwater'. 1,2,4-Trimethylbenzene must be reported for this method and library MatrixID equivalent according to the project library."",1,"B"

,"0010","Missing record","ClientSampleID P-12 is missing a record where ReportableResult = YES for 1,2-Dibromo-3-chloropropane analyzed by EPA 8260 in MatrixID 'AQUEOUS-Groundwater'. 1,2-Dibromo-3-chloropropane must be reported for this method and library MatrixID equivalent according to the project library."",1,"B"

,"0010","Missing record","ClientSampleID P-12 is missing a record where ReportableResult = YES for Methyl acrylate analyzed by EPA 8260 in MatrixID 'AQUEOUS-Groundwater'. Methyl acrylate must be reported for this method and library MatrixID equivalent according to the project library."",1,"B"

,"0010","Missing record","ClientSampleID P-12 is missing a record where ReportableResult = YES for Ethyl methacrylate analyzed by EPA 8260 in MatrixID 'AQUEOUS-Groundwater'. Ethyl methacrylate must be reported for this method and library MatrixID equivalent according to the project library."",1,"B"

,"0010","Missing record","ClientSampleID P-12 is missing a record where ReportableResult = YES for t-Butylbenzene analyzed by EPA 8260 in MatrixID 'AQUEOUS-Groundwater'. t-Butylbenzene must be reported for this method and library MatrixID equivalent according to the project library."",1,"B"

,"0010","Missing record","ClientSampleID P-12 is missing a record where ReportableResult = YES for Isopropylbenzene analyzed by EPA 8260 in MatrixID 'AQUEOUS-Groundwater'. Isopropylbenzene must be reported for this method and library MatrixID equivalent according to the project library."",1,"B"

,"0010","Missing record","ClientSampleID P-12 is missing a record where ReportableResult = YES for Nitrobenzene analyzed by EPA 8260 in MatrixID 'AQUEOUS-Groundwater'. Nitrobenzene must be reported for this method and library MatrixID equivalent according to the project library."",1,"B"

,"0010","Missing record","ClientSampleID P-12 is missing a record where ReportableResult = YES for tert-Amyl Methyl Ether analyzed by EPA 8260 in MatrixID 'AQUEOUS-Groundwater'. tert-Amyl Methyl Ether must be reported for this method and library MatrixID equivalent according to the project library."",1,"B"

,"0010","Missing record","ClientSampleID P-12 is missing a record where ReportableResult = YES for 4-Isopropyltoluene analyzed by EPA 8260 in MatrixID 'AQUEOUS-Groundwater'. 4-Isopropyltoluene must be reported for this method and library MatrixID equivalent according to the project library."",1,"B"

,"0010","Missing record","ClientSampleID P-13 is missing a record where ReportableResult = YES for Silica (SiO2) analyzed by EPA 6010 in MatrixID 'AQUEOUS-Groundwater'. Silica (SiO2) must be reported for this method and library MatrixID equivalent according to the project library."",1,"B"

,"0010","Missing record","ClientSampleID P-13 is missing a record where ReportableResult = YES for Silica-Dissolved analyzed by EPA 6010 in MatrixID 'AQUEOUS-Groundwater'. Silica-Dissolved must be reported for this method and library MatrixID equivalent according to the project library."",1,"B"

,"0010","Missing record","ClientSampleID P-13 is missing a record where ReportableResult = YES for Lithium analyzed by EPA 6010 in MatrixID 'AQUEOUS-Groundwater'. Lithium must be reported for this method and library MatrixID equivalent according to the project library."",1,"B"

,"0010","Missing record","ClientSampleID P-13 is missing a record where ReportableResult = YES for Magnesium analyzed by EPA 6010 in MatrixID 'AQUEOUS-Groundwater'. Magnesium must be reported for this method and library MatrixID equivalent according to the project library."",1,"B"

,"0010","Missing record","ClientSampleID P-13 is missing a record where ReportableResult = YES for Molybdenum analyzed by EPA 6010 in MatrixID 'AQUEOUS-Groundwater'. Molybdenum must be reported for this method and library MatrixID equivalent according to the project library.",,,,1,"B"

,"0010","Missing record","ClientSampleID P-13 is missing a record where ReportableResult = YES for Potassium analyzed by EPA 6010 in MatrixID 'AQUEOUS-Groundwater'. Potassium must be reported for this method and library MatrixID equivalent according to the project library.",,,,1,"B"

,"0010","Missing record","ClientSampleID P-13 is missing a record where ReportableResult = YES for Strontium analyzed by EPA 6010 in MatrixID 'AQUEOUS-Groundwater'. Strontium must be reported for this method and library MatrixID equivalent according to the project library.",,,,1,"B"

,"0010","Missing record","ClientSampleID P-13 is missing a record where ReportableResult = YES for Thallium analyzed by EPA 6010 in MatrixID 'AQUEOUS-Groundwater'. Thallium must be reported for this method and library MatrixID equivalent according to the project library.",,,,1,"B"

,"0010","Missing record","ClientSampleID P-13 is missing a record where ReportableResult = YES for Tin analyzed by EPA 6010 in MatrixID 'AQUEOUS-Groundwater'. Tin must be reported for this method and library MatrixID equivalent according to the project library.",,,,1,"B"

,"0010","Missing record","ClientSampleID P-13 is missing a record where ReportableResult = YES for Titanium analyzed by EPA 6010 in MatrixID 'AQUEOUS-Groundwater'. Titanium must be reported for this method and library MatrixID equivalent according to the project library.",,,,1,"B"

,"0010","Missing record","ClientSampleID P-13 is missing a record where ReportableResult = YES for Antimony analyzed by EPA 6010 in MatrixID 'AQUEOUS-Groundwater'. Antimony must be reported for this method and library MatrixID equivalent according to the project library.",,,,1,"B"

,"0010","Missing record","ClientSampleID P-13 is missing a record where ReportableResult = YES for Arsenic analyzed by EPA 6010 in MatrixID 'AQUEOUS-Groundwater'. Arsenic must be reported for this method and library MatrixID equivalent according to the project library.",,,,1,"B"

,"0010","Missing record","ClientSampleID P-13 is missing a record where ReportableResult = YES for Boron analyzed by EPA 6010 in MatrixID 'AQUEOUS-Groundwater'. Boron must be reported for this method and library MatrixID equivalent according to the project library.",,,,1,"B"

,"0010","Missing record","ClientSampleID P-13 is missing a record where ReportableResult = YES for Calcium analyzed by EPA 6010 in MatrixID 'AQUEOUS-Groundwater'. Calcium must be reported for this method and library MatrixID equivalent according to the project library.",,,,1,"B"

,"0010","Missing record","ClientSampleID P-13 is missing a record where ReportableResult = YES for Aluminum analyzed by EPA 6020 in MatrixID 'AQUEOUS-Groundwater'. Aluminum must be reported for this method and library MatrixID equivalent according to the project library.",,,,1,"B"

,"0010","Missing record","ClientSampleID P-13 is missing a record where ReportableResult = YES for Iron analyzed by EPA 6020 in MatrixID 'AQUEOUS-Groundwater'. Iron must be reported for this method and library MatrixID equivalent according to the project library.",,,,1,"B"

,"0010","Missing record","ClientSampleID P-13 is missing a record where ReportableResult = YES for Lead analyzed by EPA 6020 in MatrixID 'AQUEOUS-Groundwater'. Lead must be reported for this method and library MatrixID equivalent according to the project library.",,,,1,"B"

,"0010","Missing record","ClientSampleID P-13 is missing a record where ReportableResult = YES for Magnesium analyzed by EPA 6020 in MatrixID 'AQUEOUS-Groundwater'. Magnesium must be reported for this method and library MatrixID equivalent according to the project library.",,,,1,"B"

,"0010","Missing record","ClientSampleID P-13 is missing a record where ReportableResult = YES for Manganese analyzed by EPA 6020 in MatrixID 'AQUEOUS-Groundwater'. Manganese must be reported for this method and library MatrixID equivalent according to the project library.",,,,1,"B"

,"0010","Missing record","ClientSampleID P-13 is missing a record where ReportableResult = YES for Molybdenum analyzed by EPA 6020 in MatrixID 'AQUEOUS-Groundwater'. Molybdenum must be reported for this method and library MatrixID equivalent according to the project library.",,,,1,"B"

,"0010","Missing record","ClientSampleID P-13 is missing a record where ReportableResult = YES for Nickel analyzed by EPA 6020 in MatrixID 'AQUEOUS-Groundwater'. Nickel must be reported for this method and library MatrixID equivalent according to the project library.",,,,1,"B"

,"0010","Missing record","ClientSampleID P-13 is missing a record where ReportableResult = YES for Potassium analyzed by EPA 6020 in MatrixID 'AQUEOUS-Groundwater'. Potassium must be reported for this method and library MatrixID equivalent according to the project library.",,,,1,"B"



,"0010","Missing record","ClientSampleID P-13 is missing a record where ReportableResult = YES for Silver analyzed by EPA 6020 in MatrixID 'AQUEOUS-Groundwater'. Silver must be reported for this method and library MatrixID equivalent according to the project library."",1,"B"

,"0010","Missing record","ClientSampleID P-13 is missing a record where ReportableResult = YES for Sodium analyzed by EPA 6020 in MatrixID 'AQUEOUS-Groundwater'. Sodium must be reported for this method and library MatrixID equivalent according to the project library."",1,"B"

,"0010","Missing record","ClientSampleID P-13 is missing a record where ReportableResult = YES for Tin analyzed by EPA 6020 in MatrixID 'AQUEOUS-Groundwater'. Tin must be reported for this method and library MatrixID equivalent according to the project library."",1,"B"

,"0010","Missing record","ClientSampleID P-13 is missing a record where ReportableResult = YES for Barium analyzed by EPA 6020 in MatrixID 'AQUEOUS-Groundwater'. Barium must be reported for this method and library MatrixID equivalent according to the project library."",1,"B"

,"0010","Missing record","ClientSampleID P-13 is missing a record where ReportableResult = YES for Beryllium analyzed by EPA 6020 in MatrixID 'AQUEOUS-Groundwater'. Beryllium must be reported for this method and library MatrixID equivalent according to the project library."",1,"B"

,"0010","Missing record","ClientSampleID P-13 is missing a record where ReportableResult = YES for Boron analyzed by EPA 6020 in MatrixID 'AQUEOUS-Groundwater'. Boron must be reported for this method and library MatrixID equivalent according to the project library."",1,"B"

,"0010","Missing record","ClientSampleID P-13 is missing a record where ReportableResult = YES for Cadmium analyzed by EPA 6020 in MatrixID 'AQUEOUS-Groundwater'. Cadmium must be reported for this method and library MatrixID equivalent according to the project library."",1,"B"

,"0010","Missing record","ClientSampleID P-13 is missing a record where ReportableResult = YES for Chromium analyzed by EPA 6020 in MatrixID 'AQUEOUS-Groundwater'. Chromium must be reported for this method and library MatrixID equivalent according to the project library."",1,"B"

,"0010","Missing record","ClientSampleID P-13 is missing a record where ReportableResult = YES for Cobalt analyzed by EPA 6020 in MatrixID 'AQUEOUS-Groundwater'. Cobalt must be reported for this method and library MatrixID equivalent according to the project library."",1,"B"

,"0010","Missing record","ClientSampleID P-13 is missing a record where ReportableResult = YES for Copper analyzed by EPA 6020 in MatrixID 'AQUEOUS-Groundwater'. Copper must be reported for this method and library MatrixID equivalent according to the project library."",1,"B"

,"0010","Missing record","ClientSampleID P-13 is missing a record where ReportableResult = YES for Vanadium analyzed by EPA 6020 in MatrixID 'AQUEOUS-Groundwater'. Vanadium must be reported for this method and library MatrixID equivalent according to the project library."",1,"B"

,"0010","Missing record","ClientSampleID P-13 is missing a record where ReportableResult = YES for Zinc analyzed by EPA 6020 in MatrixID 'AQUEOUS-Groundwater'. Zinc must be reported for this method and library MatrixID equivalent according to the project library."",1,"B"

,"0010","Missing record","ClientSampleID P-13 is missing a record where ReportableResult = YES for Calcium analyzed by EPA 6020 in MatrixID 'AQUEOUS-Groundwater'. Calcium must be reported for this method and library MatrixID equivalent according to the project library."",1,"B"

,"0010","Missing record","ClientSampleID P-13 is missing a record where ReportableResult = YES for Selenium analyzed by EPA 6020 in MatrixID 'AQUEOUS-Groundwater'. Selenium must be reported for this method and library MatrixID equivalent according to the project library."",1,"B"

,"0010","Missing record","ClientSampleID P-13 is missing a record where ReportableResult = YES for 1,2,3-Trichloropropane analyzed by EPA 8011 in MatrixID 'AQUEOUS-Groundwater'. 1,2,3-Trichloropropane must be reported for this method and library MatrixID equivalent according to the project library."",1,"B"

,"0010","Missing record","ClientSampleID P-13 is missing a record where ReportableResult = YES for n-Propylbenzene analyzed by EPA 8260 in MatrixID 'AQUEOUS-Groundwater'. n-Propylbenzene must be reported for this method and library MatrixID equivalent according to the project library."",1,"B"

,"0010","Missing record","ClientSampleID P-13 is missing a record where ReportableResult = YES for n-Butylbenzene analyzed by EPA 8260 in MatrixID 'AQUEOUS-Groundwater'. n-Butylbenzene must be reported for this method and library MatrixID equivalent according to the project library."",1,"B"

,"0010","Missing record","ClientSampleID P-13 is missing a record where ReportableResult = YES for 4-Chlorotoluene analyzed by EPA 8260 in MatrixID 'AQUEOUS-Groundwater'. 4-Chlorotoluene must be reported for this method and library MatrixID equivalent according to the project library."",1,"B"

,"0010","Missing record","ClientSampleID P-13 is missing a record where ReportableResult = YES for 1,2-Dibromoethane analyzed by EPA 8260 in MatrixID 'AQUEOUS-Groundwater'. 1,2-Dibromoethane must be reported for this method and library MatrixID equivalent according to the project library."",1,"B"

,"0010","Missing record","ClientSampleID P-13 is missing a record where ReportableResult = YES for Acrolein analyzed by EPA 8260 in MatrixID 'AQUEOUS-Groundwater'. Acrolein must be reported for this method and library MatrixID equivalent according to the project library."",1,"B"

,"0010","Missing record","ClientSampleID P-13 is missing a record where ReportableResult = YES for Allyl chloride analyzed by EPA 8260 in MatrixID 'AQUEOUS-Groundwater'. Allyl chloride must be reported for this method and library MatrixID equivalent according to the project library."",1,"B"

,"0010","Missing record","ClientSampleID P-13 is missing a record where ReportableResult = YES for n-Propylamine analyzed by EPA 8260 in MatrixID 'AQUEOUS-Groundwater'. n-Propylamine must be reported for this method and library MatrixID equivalent according to the project library."",1,"B"

,"0010","Missing record","ClientSampleID P-13 is missing a record where ReportableResult = YES for Propionitrile analyzed by EPA 8260 in MatrixID 'AQUEOUS-Groundwater'. Propionitrile must be reported for this method and library MatrixID equivalent according to the project library."",1,"B"

,"0010","Missing record","ClientSampleID P-13 is missing a record where ReportableResult = YES for Isopropylether analyzed by EPA 8260 in MatrixID 'AQUEOUS-Groundwater'. Isopropylether must be reported for this method and library MatrixID equivalent according to the project library."",1,"B"

,"0010","Missing record","ClientSampleID P-13 is missing a record where ReportableResult = YES for 1,3,5-Trimethylbenzene analyzed by EPA 8260 in MatrixID 'AQUEOUS-Groundwater'. 1,3,5-Trimethylbenzene must be reported for this method and library MatrixID equivalent according to the project library."",1,"B"

,"0010","Missing record","ClientSampleID P-13 is missing a record where ReportableResult = YES for Bromobenzene analyzed by EPA 8260 in MatrixID 'AQUEOUS-Groundwater'. Bromobenzene must be reported for this method and library MatrixID equivalent according to the project library."",1,"B"

,"0010","Missing record","ClientSampleID P-13 is missing a record where ReportableResult = YES for 1-Chlorobutane analyzed by EPA 8260 in MatrixID 'AQUEOUS-Groundwater'. 1-Chlorobutane must be reported for this method and library MatrixID equivalent according to the project library."",1,"B"

,"0010","Missing record","ClientSampleID P-13 is missing a record where ReportableResult = YES for trans-1,4-Dichloro-2-butene analyzed by EPA 8260 in MatrixID 'AQUEOUS-Groundwater'. trans-1,4-Dichloro-2-butene must be reported for this method and library MatrixID equivalent according to the project library."",1,"B"

,"0010","Missing record","ClientSampleID P-13 is missing a record where ReportableResult = YES for Pyridine analyzed by EPA 8260 in MatrixID 'AQUEOUS-Groundwater'. Pyridine must be reported for this method and library MatrixID equivalent according to the project library."",1,"B"

,"0010","Missing record","ClientSampleID P-13 is missing a record where ReportableResult = YES for 1,2,4-Trichlorobenzene analyzed by EPA 8260 in MatrixID 'AQUEOUS-Groundwater'. 1,2,4-Trichlorobenzene must be reported for this method and library MatrixID equivalent according to the project library."",1,"B"

,"0010","Missing record","ClientSampleID P-13 is missing a record where ReportableResult = YES for 1,4-Dioxane analyzed by EPA 8260 in MatrixID 'AQUEOUS-Groundwater'. 1,4-Dioxane must be reported for this method and library MatrixID equivalent according to the project library."",1,"B"

,"0010","Missing record","ClientSampleID P-13 is missing a record where ReportableResult = YES for Methacrylonitrile analyzed by EPA 8260 in MatrixID 'AQUEOUS-Groundwater'. Methacrylonitrile must be reported for this method and library MatrixID equivalent according to the project library."",1,"B"

,"0010","Missing record","ClientSampleID P-13 is missing a record where ReportableResult = YES for Chloroprene analyzed by EPA 8260 in MatrixID 'AQUEOUS-Groundwater'. Chloroprene must be reported for this method and library MatrixID equivalent according to the project library."",1,"B"

,"0010","Missing record","ClientSampleID P-13 is missing a record where ReportableResult = YES for sec-Butylbenzene analyzed by EPA 8260 in MatrixID 'AQUEOUS-Groundwater'. sec-Butylbenzene must be reported for this method and library MatrixID equivalent according to the project library."",1,"B"

,"0010","Missing record","ClientSampleID P-13 is missing a record where ReportableResult = YES for 1,3-Dichloropropane analyzed by EPA 8260 in MatrixID 'AQUEOUS-Groundwater'. 1,3-Dichloropropane must be reported for this method and library MatrixID equivalent according to the project library."",1,"B"

,"0010","Missing record","ClientSampleID P-13 is missing a record where ReportableResult = YES for cis-1,4-Dichloro-2-butene analyzed by EPA 8260 in MatrixID 'AQUEOUS-Groundwater'. cis-1,4-Dichloro-2-butene must be reported for this method and library MatrixID equivalent according to the project library."",1,"B"

,"0010","Missing record","ClientSampleID P-13 is missing a record where ReportableResult = YES for Xylene, m,p-analyzed by EPA 8260 in MatrixID 'AQUEOUS-Groundwater'. Xylene, m,p- must be reported for this method and library MatrixID equivalent according to the project library."",1,"B"

,"0010","Missing record","ClientSampleID P-13 is missing a record where ReportableResult = YES for 1,2-Dichloroethene (mixed isomers) analyzed by EPA 8260 in MatrixID 'AQUEOUS-Groundwater'. 1,2-Dichloroethene (mixed isomers) must be reported for this method and library MatrixID equivalent according to the project library."",1,"B"

,"0010","Missing record","ClientSampleID P-13 is missing a record where ReportableResult = YES for 1,3-Dichloropropene- Total analyzed by EPA 8260 in MatrixID 'AQUEOUS-Groundwater'. 1,3-Dichloropropene- Total must be reported for this method and library MatrixID equivalent according to the project library."",1,"B"

,"0010","Missing record","ClientSampleID P-13 is missing a record where ReportableResult = YES for 1,1-Dichloropropene analyzed by EPA 8260 in MatrixID 'AQUEOUS-Groundwater'. 1,1-Dichloropropene must be reported for this method and library MatrixID equivalent according to the project library."",1,"B"

,"0010","Missing record","ClientSampleID P-13 is missing a record where ReportableResult = YES for 2,2-Dichloropropane analyzed by EPA 8260 in MatrixID 'AQUEOUS-Groundwater'. 2,2-Dichloropropane must be reported for this method and library MatrixID equivalent according to the project library."",1,"B"

,"0010","Missing record","ClientSampleID P-13 is missing a record where ReportableResult = YES for Ethyl tert-Butyl Ether analyzed by EPA 8260 in MatrixID 'AQUEOUS-Groundwater'. Ethyl tert-Butyl Ether must be reported for this method and library MatrixID equivalent according to the project library."",1,"B"

,"0010","Missing record","ClientSampleID P-13 is missing a record where ReportableResult = YES for Ethanol analyzed by EPA 8260 in MatrixID 'AQUEOUS-Groundwater'. Ethanol must be reported for this method and library MatrixID equivalent according to the project library."",1,"B"

,"0010","Missing record","ClientSampleID P-13 is missing a record where ReportableResult = YES for Isopropyl alcohol analyzed by EPA 8260 in MatrixID 'AQUEOUS-Groundwater'. Isopropyl alcohol must be reported for this method and library MatrixID equivalent according to the project library."",1,"B"

,"0010","Missing record","ClientSampleID P-13 is missing a record where ReportableResult = YES for Hexachloroethane analyzed by EPA 8260 in MatrixID 'AQUEOUS-Groundwater'. Hexachloroethane must be reported for this method and library MatrixID equivalent according to the project library."",1,"B"

,"0010","Missing record","ClientSampleID P-13 is missing a record where ReportableResult = YES for Acetonitrile analyzed by EPA 8260 in MatrixID 'AQUEOUS-Groundwater'. Acetonitrile must be reported for this method and library MatrixID equivalent according to the project library."",1,"B"

,"0010","Missing record","ClientSampleID P-13 is missing a record where ReportableResult = YES for t-Butyl alcohol analyzed by EPA 8260 in MatrixID 'AQUEOUS-Groundwater'. t-Butyl alcohol must be reported for this method and library MatrixID equivalent according to the project library."",1,"B"

,"0010","Missing record","ClientSampleID P-13 is missing a record where ReportableResult = YES for Pentachloroethane analyzed by EPA 8260 in MatrixID 'AQUEOUS-Groundwater'. Pentachloroethane must be reported for this method and library MatrixID equivalent according to the project library."",1,"B"

,"0010","Missing record","ClientSampleID P-13 is missing a record where ReportableResult = YES for 1,1,2-Trichloro-1,2,2-trifluoroethane analyzed by EPA 8260 in MatrixID 'AQUEOUS-Groundwater'. 1,1,2-Trichloro-1,2,2-trifluoroethane must be reported for this method and library MatrixID equivalent according to the project library."",1,"B"

,"0010","Missing record","ClientSampleID P-13 is missing a record where ReportableResult = YES for 1,4-Dichloro-2-butene analyzed by EPA 8260 in MatrixID 'AQUEOUS-Groundwater'. 1,4-Dichloro-2-butene must be reported for this method and library MatrixID equivalent according to the project library."",1,"B"

,"0010","Missing record","ClientSampleID P-13 is missing a record where ReportableResult = YES for Isobutyl alcohol analyzed by EPA 8260 in MatrixID 'AQUEOUS-Groundwater'. Isobutyl alcohol must be reported for this method and library MatrixID equivalent according to the project library."",1,"B"

,"0010","Missing record","ClientSampleID P-13 is missing a record where ReportableResult = YES for 2-Nitropropane analyzed by EPA 8260 in MatrixID 'AQUEOUS-Groundwater'. 2-Nitropropane must be reported for this method and library MatrixID equivalent according to the project library."",1,"B"

,"0010","Missing record","ClientSampleID P-13 is missing a record where ReportableResult = YES for Methyl methacrylate analyzed by EPA 8260 in MatrixID 'AQUEOUS-Groundwater'. Methyl methacrylate must be reported for this method and library MatrixID equivalent according to the project library."",1,"B"

,"0010","Missing record","ClientSampleID P-13 is missing a record where ReportableResult = YES for 1,2,3-

Trichlorobenzene analyzed by EPA 8260 in MatrixID 'AQUEOUS-Groundwater'. 1,2,3-Trichlorobenzene must be reported for this method and library MatrixID equivalent according to the project library."",1,"B"

,"0010",,"Missing record",,"ClientSampleID P-13 is missing a record where ReportableResult = YES for Hexachlorobutadiene analyzed by EPA 8260 in MatrixID 'AQUEOUS-Groundwater'. Hexachlorobutadiene must be reported for this method and library MatrixID equivalent according to the project library."",1,"B"

,"0010",,"Missing record",,"ClientSampleID P-13 is missing a record where ReportableResult = YES for Naphthalene analyzed by EPA 8260 in MatrixID 'AQUEOUS-Groundwater'. Naphthalene must be reported for this method and library MatrixID equivalent according to the project library."",1,"B"

,"0010",,"Missing record",,"ClientSampleID P-13 is missing a record where ReportableResult = YES for N-Nitrosodibutylamine analyzed by EPA 8260 in MatrixID 'AQUEOUS-Groundwater'. N-Nitrosodibutylamine must be reported for this method and library MatrixID equivalent according to the project library."",1,"B"

,"0010",,"Missing record",,"ClientSampleID P-13 is missing a record where ReportableResult = YES for Xylene, o-analyzed by EPA 8260 in MatrixID 'AQUEOUS-Groundwater'. Xylene, o- must be reported for this method and library MatrixID equivalent according to the project library."",1,"B"

,"0010",,"Missing record",,"ClientSampleID P-13 is missing a record where ReportableResult = YES for 2-Chlorotoluene analyzed by EPA 8260 in MatrixID 'AQUEOUS-Groundwater'. 2-Chlorotoluene must be reported for this method and library MatrixID equivalent according to the project library."",1,"B"

,"0010",,"Missing record",,"ClientSampleID P-13 is missing a record where ReportableResult = YES for o-Toluidine analyzed by EPA 8260 in MatrixID 'AQUEOUS-Groundwater'. o-Toluidine must be reported for this method and library MatrixID equivalent according to the project library."",1,"B"

,"0010",,"Missing record",,"ClientSampleID P-13 is missing a record where ReportableResult = YES for 1,2,4-Trimethylbenzene analyzed by EPA 8260 in MatrixID 'AQUEOUS-Groundwater'. 1,2,4-Trimethylbenzene must be reported for this method and library MatrixID equivalent according to the project library."",1,"B"

,"0010",,"Missing record",,"ClientSampleID P-13 is missing a record where ReportableResult = YES for 1,2-Dibromo-3-chloropropane analyzed by EPA 8260 in MatrixID 'AQUEOUS-Groundwater'. 1,2-Dibromo-3-chloropropane must be reported for this method and library MatrixID equivalent according to the project library."",1,"B"

,"0010",,"Missing record",,"ClientSampleID P-13 is missing a record where ReportableResult = YES for Methyl acrylate analyzed by EPA 8260 in MatrixID 'AQUEOUS-Groundwater'. Methyl acrylate must be reported for this method and library MatrixID equivalent according to the project library."",1,"B"

,"0010",,"Missing record",,"ClientSampleID P-13 is missing a record where ReportableResult = YES for Ethyl methacrylate analyzed by EPA 8260 in MatrixID 'AQUEOUS-Groundwater'. Ethyl methacrylate must be reported for this method and library MatrixID equivalent according to the project library."",1,"B"

,"0010",,"Missing record",,"ClientSampleID P-13 is missing a record where ReportableResult = YES for t-Butylbenzene analyzed by EPA 8260 in MatrixID 'AQUEOUS-Groundwater'. t-Butylbenzene must be reported for this method and library MatrixID equivalent according to the project library."",1,"B"

,"0010",,"Missing record",,"ClientSampleID P-13 is missing a record where ReportableResult = YES for Isopropylbenzene analyzed by EPA 8260 in MatrixID 'AQUEOUS-Groundwater'. Isopropylbenzene must be reported for this method and library MatrixID equivalent according to the project library."",1,"B"

,"0010",,"Missing record",,"ClientSampleID P-13 is missing a record where ReportableResult = YES for Nitrobenzene analyzed by EPA 8260 in MatrixID 'AQUEOUS-Groundwater'. Nitrobenzene must be reported for this method and library MatrixID equivalent according to the project library."",1,"B"

,"0010",,"Missing record",,"ClientSampleID P-13 is missing a record where ReportableResult = YES for tert-Amyl Methyl Ether analyzed by EPA 8260 in MatrixID 'AQUEOUS-Groundwater'. tert-Amyl Methyl Ether must be reported for this method and library MatrixID equivalent according to the project library."",1,"B"

,"0010",,"Missing record",,"ClientSampleID P-13 is missing a record where ReportableResult = YES for 4-Isopropyltoluene analyzed by EPA 8260 in MatrixID 'AQUEOUS-Groundwater'. 4-Isopropyltoluene must be reported for this method and library MatrixID equivalent according to the project library."",1,"B"

,"0010",,"Missing record",,"ClientSampleID P-14 is missing a record where ReportableResult = YES for Silica (SiO<sub>2</sub>) analyzed by EPA 6010 in MatrixID 'AQUEOUS-Groundwater'. Silica (SiO<sub>2</sub>) must be reported for this method and library MatrixID equivalent according to the project library."",1,"B"

,"0010",,"Missing record",,"ClientSampleID P-14 is missing a record where ReportableResult = YES for Silica-Dissolved analyzed by EPA 6010 in MatrixID 'AQUEOUS-Groundwater'. Silica- Dissolved must be reported for this method and library MatrixID equivalent according to the project library."",1,"B"

,"0010",,"Missing record",,"ClientSampleID P-14 is missing a record where ReportableResult = YES for Lithium

analyzed by EPA 6010 in MatrixID 'AQUEOUS-Groundwater'. Lithium must be reported for this method and library MatrixID equivalent according to the project library."",1,"B"

,"0010",,"Missing record",,"ClientSampleID P-14 is missing a record where ReportableResult = YES for Magnesium analyzed by EPA 6010 in MatrixID 'AQUEOUS-Groundwater'. Magnesium must be reported for this method and library MatrixID equivalent according to the project library."",1,"B"

,"0010",,"Missing record",,"ClientSampleID P-14 is missing a record where ReportableResult = YES for Molybdenum analyzed by EPA 6010 in MatrixID 'AQUEOUS-Groundwater'. Molybdenum must be reported for this method and library MatrixID equivalent according to the project library."",1,"B"

,"0010",,"Missing record",,"ClientSampleID P-14 is missing a record where ReportableResult = YES for Potassium analyzed by EPA 6010 in MatrixID 'AQUEOUS-Groundwater'. Potassium must be reported for this method and library MatrixID equivalent according to the project library."",1,"B"

,"0010",,"Missing record",,"ClientSampleID P-14 is missing a record where ReportableResult = YES for Strontium analyzed by EPA 6010 in MatrixID 'AQUEOUS-Groundwater'. Strontium must be reported for this method and library MatrixID equivalent according to the project library."",1,"B"

,"0010",,"Missing record",,"ClientSampleID P-14 is missing a record where ReportableResult = YES for Thallium analyzed by EPA 6010 in MatrixID 'AQUEOUS-Groundwater'. Thallium must be reported for this method and library MatrixID equivalent according to the project library."",1,"B"

,"0010",,"Missing record",,"ClientSampleID P-14 is missing a record where ReportableResult = YES for Tin analyzed by EPA 6010 in MatrixID 'AQUEOUS-Groundwater'. Tin must be reported for this method and library MatrixID equivalent according to the project library."",1,"B"

,"0010",,"Missing record",,"ClientSampleID P-14 is missing a record where ReportableResult = YES for Titanium analyzed by EPA 6010 in MatrixID 'AQUEOUS-Groundwater'. Titanium must be reported for this method and library MatrixID equivalent according to the project library."",1,"B"

,"0010",,"Missing record",,"ClientSampleID P-14 is missing a record where ReportableResult = YES for Antimony analyzed by EPA 6010 in MatrixID 'AQUEOUS-Groundwater'. Antimony must be reported for this method and library MatrixID equivalent according to the project library."",1,"B"

,"0010",,"Missing record",,"ClientSampleID P-14 is missing a record where ReportableResult = YES for Arsenic analyzed by EPA 6010 in MatrixID 'AQUEOUS-Groundwater'. Arsenic must be reported for this method and library MatrixID equivalent according to the project library."",1,"B"

,"0010",,"Missing record",,"ClientSampleID P-14 is missing a record where ReportableResult = YES for Boron analyzed by EPA 6010 in MatrixID 'AQUEOUS-Groundwater'. Boron must be reported for this method and library MatrixID equivalent according to the project library."",1,"B"

,"0010",,"Missing record",,"ClientSampleID P-14 is missing a record where ReportableResult = YES for Calcium analyzed by EPA 6010 in MatrixID 'AQUEOUS-Groundwater'. Calcium must be reported for this method and library MatrixID equivalent according to the project library."",1,"B"

,"0010",,"Missing record",,"ClientSampleID P-14 is missing a record where ReportableResult = YES for Aluminum analyzed by EPA 6020 in MatrixID 'AQUEOUS-Groundwater'. Aluminum must be reported for this method and library MatrixID equivalent according to the project library."",1,"B"

,"0010",,"Missing record",,"ClientSampleID P-14 is missing a record where ReportableResult = YES for Iron analyzed by EPA 6020 in MatrixID 'AQUEOUS-Groundwater'. Iron must be reported for this method and library MatrixID equivalent according to the project library."",1,"B"

,"0010",,"Missing record",,"ClientSampleID P-14 is missing a record where ReportableResult = YES for Lead analyzed by EPA 6020 in MatrixID 'AQUEOUS-Groundwater'. Lead must be reported for this method and library MatrixID equivalent according to the project library."",1,"B"

,"0010",,"Missing record",,"ClientSampleID P-14 is missing a record where ReportableResult = YES for Magnesium analyzed by EPA 6020 in MatrixID 'AQUEOUS-Groundwater'. Magnesium must be reported for this method and library MatrixID equivalent according to the project library."",1,"B"

,"0010",,"Missing record",,"ClientSampleID P-14 is missing a record where ReportableResult = YES for Manganese analyzed by EPA 6020 in MatrixID 'AQUEOUS-Groundwater'. Manganese must be reported for this method and library MatrixID equivalent according to the project library."",1,"B"

,"0010",,"Missing record",,"ClientSampleID P-14 is missing a record where ReportableResult = YES for Molybdenum analyzed by EPA 6020 in MatrixID 'AQUEOUS-Groundwater'. Molybdenum must be reported for this method and library MatrixID equivalent according to the project library."",1,"B"

,"0010",,"Missing record",,"ClientSampleID P-14 is missing a record where ReportableResult = YES for Nickel

analyzed by EPA 6020 in MatrixID 'AQUEOUS-Groundwater'. Nickel must be reported for this method and library MatrixID equivalent according to the project library."",1,"B"

,"0010",,"Missing record",,"ClientSampleID P-14 is missing a record where ReportableResult = YES for Potassium analyzed by EPA 6020 in MatrixID 'AQUEOUS-Groundwater'. Potassium must be reported for this method and library MatrixID equivalent according to the project library."",1,"B"

,"0010",,"Missing record",,"ClientSampleID P-14 is missing a record where ReportableResult = YES for Silver analyzed by EPA 6020 in MatrixID 'AQUEOUS-Groundwater'. Silver must be reported for this method and library MatrixID equivalent according to the project library."",1,"B"

,"0010",,"Missing record",,"ClientSampleID P-14 is missing a record where ReportableResult = YES for Sodium analyzed by EPA 6020 in MatrixID 'AQUEOUS-Groundwater'. Sodium must be reported for this method and library MatrixID equivalent according to the project library."",1,"B"

,"0010",,"Missing record",,"ClientSampleID P-14 is missing a record where ReportableResult = YES for Tin analyzed by EPA 6020 in MatrixID 'AQUEOUS-Groundwater'. Tin must be reported for this method and library MatrixID equivalent according to the project library."",1,"B"

,"0010",,"Missing record",,"ClientSampleID P-14 is missing a record where ReportableResult = YES for Barium analyzed by EPA 6020 in MatrixID 'AQUEOUS-Groundwater'. Barium must be reported for this method and library MatrixID equivalent according to the project library."",1,"B"

,"0010",,"Missing record",,"ClientSampleID P-14 is missing a record where ReportableResult = YES for Beryllium analyzed by EPA 6020 in MatrixID 'AQUEOUS-Groundwater'. Beryllium must be reported for this method and library MatrixID equivalent according to the project library."",1,"B"

,"0010",,"Missing record",,"ClientSampleID P-14 is missing a record where ReportableResult = YES for Boron analyzed by EPA 6020 in MatrixID 'AQUEOUS-Groundwater'. Boron must be reported for this method and library MatrixID equivalent according to the project library."",1,"B"

,"0010",,"Missing record",,"ClientSampleID P-14 is missing a record where ReportableResult = YES for Cadmium analyzed by EPA 6020 in MatrixID 'AQUEOUS-Groundwater'. Cadmium must be reported for this method and library MatrixID equivalent according to the project library."",1,"B"

,"0010",,"Missing record",,"ClientSampleID P-14 is missing a record where ReportableResult = YES for Chromium analyzed by EPA 6020 in MatrixID 'AQUEOUS-Groundwater'. Chromium must be reported for this method and library MatrixID equivalent according to the project library."",1,"B"

,"0010",,"Missing record",,"ClientSampleID P-14 is missing a record where ReportableResult = YES for Cobalt analyzed by EPA 6020 in MatrixID 'AQUEOUS-Groundwater'. Cobalt must be reported for this method and library MatrixID equivalent according to the project library."",1,"B"

,"0010",,"Missing record",,"ClientSampleID P-14 is missing a record where ReportableResult = YES for Copper analyzed by EPA 6020 in MatrixID 'AQUEOUS-Groundwater'. Copper must be reported for this method and library MatrixID equivalent according to the project library."",1,"B"

,"0010",,"Missing record",,"ClientSampleID P-14 is missing a record where ReportableResult = YES for Vanadium analyzed by EPA 6020 in MatrixID 'AQUEOUS-Groundwater'. Vanadium must be reported for this method and library MatrixID equivalent according to the project library."",1,"B"

,"0010",,"Missing record",,"ClientSampleID P-14 is missing a record where ReportableResult = YES for Zinc analyzed by EPA 6020 in MatrixID 'AQUEOUS-Groundwater'. Zinc must be reported for this method and library MatrixID equivalent according to the project library."",1,"B"

,"0010",,"Missing record",,"ClientSampleID P-14 is missing a record where ReportableResult = YES for Calcium analyzed by EPA 6020 in MatrixID 'AQUEOUS-Groundwater'. Calcium must be reported for this method and library MatrixID equivalent according to the project library."",1,"B"

,"0010",,"Missing record",,"ClientSampleID P-14 is missing a record where ReportableResult = YES for Selenium analyzed by EPA 6020 in MatrixID 'AQUEOUS-Groundwater'. Selenium must be reported for this method and library MatrixID equivalent according to the project library."",1,"B"

,"0010",,"Missing record",,"ClientSampleID P-14 is missing a record where ReportableResult = YES for 1,2,3-Trichloropropane analyzed by EPA 8011 in MatrixID 'AQUEOUS-Groundwater'. 1,2,3-Trichloropropane must be reported for this method and library MatrixID equivalent according to the project library."",1,"B"

,"0010",,"Missing record",,"ClientSampleID P-14 is missing a record where ReportableResult = YES for n-Propylbenzene analyzed by EPA 8260 in MatrixID 'AQUEOUS-Groundwater'. n-Propylbenzene must be reported for this method and library MatrixID equivalent according to the project library."",1,"B"

,"0010",,"Missing record",,"ClientSampleID P-14 is missing a record where ReportableResult = YES for n-

Butylbenzene analyzed by EPA 8260 in MatrixID 'AQUEOUS-Groundwater'. n-Butylbenzene must be reported for this method and library MatrixID equivalent according to the project library."",1,"B"

,"0010",,"Missing record",,"ClientSampleID P-14 is missing a record where ReportableResult = YES for 4-Chlorotoluene analyzed by EPA 8260 in MatrixID 'AQUEOUS-Groundwater'. 4-Chlorotoluene must be reported for this method and library MatrixID equivalent according to the project library."",1,"B"

,"0010",,"Missing record",,"ClientSampleID P-14 is missing a record where ReportableResult = YES for 1,2-Dibromoethane analyzed by EPA 8260 in MatrixID 'AQUEOUS-Groundwater'. 1,2-Dibromoethane must be reported for this method and library MatrixID equivalent according to the project library."",1,"B"

,"0010",,"Missing record",,"ClientSampleID P-14 is missing a record where ReportableResult = YES for Acrolein analyzed by EPA 8260 in MatrixID 'AQUEOUS-Groundwater'. Acrolein must be reported for this method and library MatrixID equivalent according to the project library."",1,"B"

,"0010",,"Missing record",,"ClientSampleID P-14 is missing a record where ReportableResult = YES for Allyl chloride analyzed by EPA 8260 in MatrixID 'AQUEOUS-Groundwater'. Allyl chloride must be reported for this method and library MatrixID equivalent according to the project library."",1,"B"

,"0010",,"Missing record",,"ClientSampleID P-14 is missing a record where ReportableResult = YES for n-Propylamine analyzed by EPA 8260 in MatrixID 'AQUEOUS-Groundwater'. n-Propylamine must be reported for this method and library MatrixID equivalent according to the project library."",1,"B"

,"0010",,"Missing record",,"ClientSampleID P-14 is missing a record where ReportableResult = YES for Propionitrile analyzed by EPA 8260 in MatrixID 'AQUEOUS-Groundwater'. Propionitrile must be reported for this method and library MatrixID equivalent according to the project library."",1,"B"

,"0010",,"Missing record",,"ClientSampleID P-14 is missing a record where ReportableResult = YES for Isopropylether analyzed by EPA 8260 in MatrixID 'AQUEOUS-Groundwater'. Isopropylether must be reported for this method and library MatrixID equivalent according to the project library."",1,"B"

,"0010",,"Missing record",,"ClientSampleID P-14 is missing a record where ReportableResult = YES for 1,3,5-Trimethylbenzene analyzed by EPA 8260 in MatrixID 'AQUEOUS-Groundwater'. 1,3,5-Trimethylbenzene must be reported for this method and library MatrixID equivalent according to the project library."",1,"B"

,"0010",,"Missing record",,"ClientSampleID P-14 is missing a record where ReportableResult = YES for Bromobenzene analyzed by EPA 8260 in MatrixID 'AQUEOUS-Groundwater'. Bromobenzene must be reported for this method and library MatrixID equivalent according to the project library."",1,"B"

,"0010",,"Missing record",,"ClientSampleID P-14 is missing a record where ReportableResult = YES for 1-Chlorobutane analyzed by EPA 8260 in MatrixID 'AQUEOUS-Groundwater'. 1-Chlorobutane must be reported for this method and library MatrixID equivalent according to the project library."",1,"B"

,"0010",,"Missing record",,"ClientSampleID P-14 is missing a record where ReportableResult = YES for trans-1,4-Dichloro-2-butene analyzed by EPA 8260 in MatrixID 'AQUEOUS-Groundwater'. trans-1,4-Dichloro-2-butene must be reported for this method and library MatrixID equivalent according to the project library."",1,"B"

,"0010",,"Missing record",,"ClientSampleID P-14 is missing a record where ReportableResult = YES for Pyridine analyzed by EPA 8260 in MatrixID 'AQUEOUS-Groundwater'. Pyridine must be reported for this method and library MatrixID equivalent according to the project library."",1,"B"

,"0010",,"Missing record",,"ClientSampleID P-14 is missing a record where ReportableResult = YES for 1,2,4-Trichlorobenzene analyzed by EPA 8260 in MatrixID 'AQUEOUS-Groundwater'. 1,2,4-Trichlorobenzene must be reported for this method and library MatrixID equivalent according to the project library."",1,"B"

,"0010",,"Missing record",,"ClientSampleID P-14 is missing a record where ReportableResult = YES for 1,4-Dioxane analyzed by EPA 8260 in MatrixID 'AQUEOUS-Groundwater'. 1,4-Dioxane must be reported for this method and library MatrixID equivalent according to the project library."",1,"B"

,"0010",,"Missing record",,"ClientSampleID P-14 is missing a record where ReportableResult = YES for Methacrylonitrile analyzed by EPA 8260 in MatrixID 'AQUEOUS-Groundwater'. Methacrylonitrile must be reported for this method and library MatrixID equivalent according to the project library."",1,"B"

,"0010",,"Missing record",,"ClientSampleID P-14 is missing a record where ReportableResult = YES for Chloroprene analyzed by EPA 8260 in MatrixID 'AQUEOUS-Groundwater'. Chloroprene must be reported for this method and library MatrixID equivalent according to the project library."",1,"B"

,"0010",,"Missing record",,"ClientSampleID P-14 is missing a record where ReportableResult = YES for sec-Butylbenzene analyzed by EPA 8260 in MatrixID 'AQUEOUS-Groundwater'. sec-Butylbenzene must be reported for this method and library MatrixID equivalent according to the project library."",1,"B"

,"0010",,"Missing record",,"ClientSampleID P-14 is missing a record where ReportableResult = YES for 1,3-



Dichloropropane analyzed by EPA 8260 in MatrixID 'AQUEOUS-Groundwater'. 1,3-Dichloropropane must be reported for this method and library MatrixID equivalent according to the project library."",1,"B"

,"0010",,"Missing record",,"ClientSampleID P-14 is missing a record where ReportableResult = YES for cis-1,4-Dichloro-2-butene analyzed by EPA 8260 in MatrixID 'AQUEOUS-Groundwater'. cis-1,4-Dichloro-2-butene must be reported for this method and library MatrixID equivalent according to the project library."",1,"B"

,"0010",,"Missing record",,"ClientSampleID P-14 is missing a record where ReportableResult = YES for Xylene, m,p-analyzed by EPA 8260 in MatrixID 'AQUEOUS-Groundwater'. Xylene, m,p- must be reported for this method and library MatrixID equivalent according to the project library."",1,"B"

,"0010",,"Missing record",,"ClientSampleID P-14 is missing a record where ReportableResult = YES for 1,2-Dichloroethene (mixed isomers) analyzed by EPA 8260 in MatrixID 'AQUEOUS-Groundwater'. 1,2-Dichloroethene (mixed isomers) must be reported for this method and library MatrixID equivalent according to the project library."",1,"B"

,"0010",,"Missing record",,"ClientSampleID P-14 is missing a record where ReportableResult = YES for 1,3-Dichloropropene- Total analyzed by EPA 8260 in MatrixID 'AQUEOUS-Groundwater'. 1,3-Dichloropropene- Total must be reported for this method and library MatrixID equivalent according to the project library."",1,"B"

,"0010",,"Missing record",,"ClientSampleID P-14 is missing a record where ReportableResult = YES for 1,1-Dichloropropene analyzed by EPA 8260 in MatrixID 'AQUEOUS-Groundwater'. 1,1-Dichloropropene must be reported for this method and library MatrixID equivalent according to the project library."",1,"B"

,"0010",,"Missing record",,"ClientSampleID P-14 is missing a record where ReportableResult = YES for 2,2-Dichloropropane analyzed by EPA 8260 in MatrixID 'AQUEOUS-Groundwater'. 2,2-Dichloropropane must be reported for this method and library MatrixID equivalent according to the project library."",1,"B"

,"0010",,"Missing record",,"ClientSampleID P-14 is missing a record where ReportableResult = YES for Ethyl tert-Butyl Ether analyzed by EPA 8260 in MatrixID 'AQUEOUS-Groundwater'. Ethyl tert-Butyl Ether must be reported for this method and library MatrixID equivalent according to the project library."",1,"B"

,"0010",,"Missing record",,"ClientSampleID P-14 is missing a record where ReportableResult = YES for Ethanol analyzed by EPA 8260 in MatrixID 'AQUEOUS-Groundwater'. Ethanol must be reported for this method and library MatrixID equivalent according to the project library."",1,"B"

,"0010",,"Missing record",,"ClientSampleID P-14 is missing a record where ReportableResult = YES for Isopropyl alcohol analyzed by EPA 8260 in MatrixID 'AQUEOUS-Groundwater'. Isopropyl alcohol must be reported for this method and library MatrixID equivalent according to the project library."",1,"B"

,"0010",,"Missing record",,"ClientSampleID P-14 is missing a record where ReportableResult = YES for Hexachloroethane analyzed by EPA 8260 in MatrixID 'AQUEOUS-Groundwater'. Hexachloroethane must be reported for this method and library MatrixID equivalent according to the project library."",1,"B"

,"0010",,"Missing record",,"ClientSampleID P-14 is missing a record where ReportableResult = YES for Acetonitrile analyzed by EPA 8260 in MatrixID 'AQUEOUS-Groundwater'. Acetonitrile must be reported for this method and library MatrixID equivalent according to the project library."",1,"B"

,"0010",,"Missing record",,"ClientSampleID P-14 is missing a record where ReportableResult = YES for t-Butyl alcohol analyzed by EPA 8260 in MatrixID 'AQUEOUS-Groundwater'. t-Butyl alcohol must be reported for this method and library MatrixID equivalent according to the project library."",1,"B"

,"0010",,"Missing record",,"ClientSampleID P-14 is missing a record where ReportableResult = YES for Pentachloroethane analyzed by EPA 8260 in MatrixID 'AQUEOUS-Groundwater'. Pentachloroethane must be reported for this method and library MatrixID equivalent according to the project library."",1,"B"

,"0010",,"Missing record",,"ClientSampleID P-14 is missing a record where ReportableResult = YES for 1,1,2-Trichloro-1,2,2-trifluoroethane analyzed by EPA 8260 in MatrixID 'AQUEOUS-Groundwater'. 1,1,2-Trichloro-1,2,2-trifluoroethane must be reported for this method and library MatrixID equivalent according to the project library."",1,"B"

,"0010",,"Missing record",,"ClientSampleID P-14 is missing a record where ReportableResult = YES for 1,4-Dichloro-2-butene analyzed by EPA 8260 in MatrixID 'AQUEOUS-Groundwater'. 1,4-Dichloro-2-butene must be reported for this method and library MatrixID equivalent according to the project library."",1,"B"

,"0010",,"Missing record",,"ClientSampleID P-14 is missing a record where ReportableResult = YES for Isobutyl alcohol analyzed by EPA 8260 in MatrixID 'AQUEOUS-Groundwater'. Isobutyl alcohol must be reported for this method and library MatrixID equivalent according to the project library."",1,"B"

,"0010",,"Missing record",,"ClientSampleID P-14 is missing a record where ReportableResult = YES for 2-Nitropropane analyzed by EPA 8260 in MatrixID 'AQUEOUS-Groundwater'. 2-Nitropropane must be reported for this

method and library MatrixID equivalent according to the project library.",,,1,"B"

,"0010",,"Missing record",,"ClientSampleID P-14 is missing a record where ReportableResult = YES for Methyl methacrylate analyzed by EPA 8260 in MatrixID 'AQUEOUS-Groundwater'. Methyl methacrylate must be reported for this method and library MatrixID equivalent according to the project library.",,,1,"B"

,"0010",,"Missing record",,"ClientSampleID P-14 is missing a record where ReportableResult = YES for 1,2,3-Trichlorobenzene analyzed by EPA 8260 in MatrixID 'AQUEOUS-Groundwater'. 1,2,3-Trichlorobenzene must be reported for this method and library MatrixID equivalent according to the project library.",,,1,"B"

,"0010",,"Missing record",,"ClientSampleID P-14 is missing a record where ReportableResult = YES for Hexachlorobutadiene analyzed by EPA 8260 in MatrixID 'AQUEOUS-Groundwater'. Hexachlorobutadiene must be reported for this method and library MatrixID equivalent according to the project library.",,,1,"B"

,"0010",,"Missing record",,"ClientSampleID P-14 is missing a record where ReportableResult = YES for Naphthalene analyzed by EPA 8260 in MatrixID 'AQUEOUS-Groundwater'. Naphthalene must be reported for this method and library MatrixID equivalent according to the project library.",,,1,"B"

,"0010",,"Missing record",,"ClientSampleID P-14 is missing a record where ReportableResult = YES for N-Nitrosodibutylamine analyzed by EPA 8260 in MatrixID 'AQUEOUS-Groundwater'. N-Nitrosodibutylamine must be reported for this method and library MatrixID equivalent according to the project library.",,,1,"B"

,"0010",,"Missing record",,"ClientSampleID P-14 is missing a record where ReportableResult = YES for Xylene, o-analyzed by EPA 8260 in MatrixID 'AQUEOUS-Groundwater'. Xylene, o- must be reported for this method and library MatrixID equivalent according to the project library.",,,1,"B"

,"0010",,"Missing record",,"ClientSampleID P-14 is missing a record where ReportableResult = YES for 2-Chlorotoluene analyzed by EPA 8260 in MatrixID 'AQUEOUS-Groundwater'. 2-Chlorotoluene must be reported for this method and library MatrixID equivalent according to the project library.",,,1,"B"

,"0010",,"Missing record",,"ClientSampleID P-14 is missing a record where ReportableResult = YES for o-Toluidine analyzed by EPA 8260 in MatrixID 'AQUEOUS-Groundwater'. o-Toluidine must be reported for this method and library MatrixID equivalent according to the project library.",,,1,"B"

,"0010",,"Missing record",,"ClientSampleID P-14 is missing a record where ReportableResult = YES for 1,2,4-Trimethylbenzene analyzed by EPA 8260 in MatrixID 'AQUEOUS-Groundwater'. 1,2,4-Trimethylbenzene must be reported for this method and library MatrixID equivalent according to the project library.",,,1,"B"

,"0010",,"Missing record",,"ClientSampleID P-14 is missing a record where ReportableResult = YES for 1,2-Dibromo-3-chloropropane analyzed by EPA 8260 in MatrixID 'AQUEOUS-Groundwater'. 1,2-Dibromo-3-chloropropane must be reported for this method and library MatrixID equivalent according to the project library.",,,1,"B"

,"0010",,"Missing record",,"ClientSampleID P-14 is missing a record where ReportableResult = YES for Methyl acrylate analyzed by EPA 8260 in MatrixID 'AQUEOUS-Groundwater'. Methyl acrylate must be reported for this method and library MatrixID equivalent according to the project library.",,,1,"B"

,"0010",,"Missing record",,"ClientSampleID P-14 is missing a record where ReportableResult = YES for Ethyl methacrylate analyzed by EPA 8260 in MatrixID 'AQUEOUS-Groundwater'. Ethyl methacrylate must be reported for this method and library MatrixID equivalent according to the project library.",,,1,"B"

,"0010",,"Missing record",,"ClientSampleID P-14 is missing a record where ReportableResult = YES for t-Butylbenzene analyzed by EPA 8260 in MatrixID 'AQUEOUS-Groundwater'. t-Butylbenzene must be reported for this method and library MatrixID equivalent according to the project library.",,,1,"B"

,"0010",,"Missing record",,"ClientSampleID P-14 is missing a record where ReportableResult = YES for Isopropylbenzene analyzed by EPA 8260 in MatrixID 'AQUEOUS-Groundwater'. Isopropylbenzene must be reported for this method and library MatrixID equivalent according to the project library.",,,1,"B"

,"0010",,"Missing record",,"ClientSampleID P-14 is missing a record where ReportableResult = YES for Nitrobenzene analyzed by EPA 8260 in MatrixID 'AQUEOUS-Groundwater'. Nitrobenzene must be reported for this method and library MatrixID equivalent according to the project library.",,,1,"B"

,"0010",,"Missing record",,"ClientSampleID P-14 is missing a record where ReportableResult = YES for tert-Amyl Methyl Ether analyzed by EPA 8260 in MatrixID 'AQUEOUS-Groundwater'. tert-Amyl Methyl Ether must be reported for this method and library MatrixID equivalent according to the project library.",,,1,"B"

,"0010",,"Missing record",,"ClientSampleID P-14 is missing a record where ReportableResult = YES for 4-Isopropyltoluene analyzed by EPA 8260 in MatrixID 'AQUEOUS-Groundwater'. 4-Isopropyltoluene must be reported for this method and library MatrixID equivalent according to the project library.",,,1,"B"

,"0010",,"Missing record",,"ClientSampleID P-15 is missing a record where ReportableResult = YES for Silica (SiO2) analyzed by EPA 6010 in MatrixID 'AQUEOUS-Groundwater'. Silica (SiO2) must be reported for this method and

library MatrixID equivalent according to the project library."",1,"B"

,"0010","Missing record","ClientSampleID P-15 is missing a record where ReportableResult = YES for Silica-Dissolved analyzed by EPA 6010 in MatrixID 'AQUEOUS-Groundwater'. Silica- Dissolved must be reported for this method and library MatrixID equivalent according to the project library."",1,"B"

,"0010","Missing record","ClientSampleID P-15 is missing a record where ReportableResult = YES for Lithium analyzed by EPA 6010 in MatrixID 'AQUEOUS-Groundwater'. Lithium must be reported for this method and library MatrixID equivalent according to the project library."",1,"B"

,"0010","Missing record","ClientSampleID P-15 is missing a record where ReportableResult = YES for Magnesium analyzed by EPA 6010 in MatrixID 'AQUEOUS-Groundwater'. Magnesium must be reported for this method and library MatrixID equivalent according to the project library."",1,"B"

,"0010","Missing record","ClientSampleID P-15 is missing a record where ReportableResult = YES for Molybdenum analyzed by EPA 6010 in MatrixID 'AQUEOUS-Groundwater'. Molybdenum must be reported for this method and library MatrixID equivalent according to the project library."",1,"B"

,"0010","Missing record","ClientSampleID P-15 is missing a record where ReportableResult = YES for Potassium analyzed by EPA 6010 in MatrixID 'AQUEOUS-Groundwater'. Potassium must be reported for this method and library MatrixID equivalent according to the project library."",1,"B"

,"0010","Missing record","ClientSampleID P-15 is missing a record where ReportableResult = YES for Strontium analyzed by EPA 6010 in MatrixID 'AQUEOUS-Groundwater'. Strontium must be reported for this method and library MatrixID equivalent according to the project library."",1,"B"

,"0010","Missing record","ClientSampleID P-15 is missing a record where ReportableResult = YES for Thallium analyzed by EPA 6010 in MatrixID 'AQUEOUS-Groundwater'. Thallium must be reported for this method and library MatrixID equivalent according to the project library."",1,"B"

,"0010","Missing record","ClientSampleID P-15 is missing a record where ReportableResult = YES for Tin analyzed by EPA 6010 in MatrixID 'AQUEOUS-Groundwater'. Tin must be reported for this method and library MatrixID equivalent according to the project library."",1,"B"

,"0010","Missing record","ClientSampleID P-15 is missing a record where ReportableResult = YES for Titanium analyzed by EPA 6010 in MatrixID 'AQUEOUS-Groundwater'. Titanium must be reported for this method and library MatrixID equivalent according to the project library."",1,"B"

,"0010","Missing record","ClientSampleID P-15 is missing a record where ReportableResult = YES for Antimony analyzed by EPA 6010 in MatrixID 'AQUEOUS-Groundwater'. Antimony must be reported for this method and library MatrixID equivalent according to the project library."",1,"B"

,"0010","Missing record","ClientSampleID P-15 is missing a record where ReportableResult = YES for Arsenic analyzed by EPA 6010 in MatrixID 'AQUEOUS-Groundwater'. Arsenic must be reported for this method and library MatrixID equivalent according to the project library."",1,"B"

,"0010","Missing record","ClientSampleID P-15 is missing a record where ReportableResult = YES for Boron analyzed by EPA 6010 in MatrixID 'AQUEOUS-Groundwater'. Boron must be reported for this method and library MatrixID equivalent according to the project library."",1,"B"

,"0010","Missing record","ClientSampleID P-15 is missing a record where ReportableResult = YES for Calcium analyzed by EPA 6010 in MatrixID 'AQUEOUS-Groundwater'. Calcium must be reported for this method and library MatrixID equivalent according to the project library."",1,"B"

,"0010","Missing record","ClientSampleID P-15 is missing a record where ReportableResult = YES for Aluminum analyzed by EPA 6020 in MatrixID 'AQUEOUS-Groundwater'. Aluminum must be reported for this method and library MatrixID equivalent according to the project library."",1,"B"

,"0010","Missing record","ClientSampleID P-15 is missing a record where ReportableResult = YES for Iron analyzed by EPA 6020 in MatrixID 'AQUEOUS-Groundwater'. Iron must be reported for this method and library MatrixID equivalent according to the project library."",1,"B"

,"0010","Missing record","ClientSampleID P-15 is missing a record where ReportableResult = YES for Lead analyzed by EPA 6020 in MatrixID 'AQUEOUS-Groundwater'. Lead must be reported for this method and library MatrixID equivalent according to the project library."",1,"B"

,"0010","Missing record","ClientSampleID P-15 is missing a record where ReportableResult = YES for Magnesium analyzed by EPA 6020 in MatrixID 'AQUEOUS-Groundwater'. Magnesium must be reported for this method and library MatrixID equivalent according to the project library."",1,"B"

,"0010","Missing record","ClientSampleID P-15 is missing a record where ReportableResult = YES for Manganese analyzed by EPA 6020 in MatrixID 'AQUEOUS-Groundwater'. Manganese must be reported for this method and library

MatrixID equivalent according to the project library."",1,"B"

,"0010","Missing record","ClientSampleID P-15 is missing a record where ReportableResult = YES for Molybdenum analyzed by EPA 6020 in MatrixID 'AQUEOUS-Groundwater'. Molybdenum must be reported for this method and library MatrixID equivalent according to the project library."",1,"B"

,"0010","Missing record","ClientSampleID P-15 is missing a record where ReportableResult = YES for Nickel analyzed by EPA 6020 in MatrixID 'AQUEOUS-Groundwater'. Nickel must be reported for this method and library MatrixID equivalent according to the project library."",1,"B"

,"0010","Missing record","ClientSampleID P-15 is missing a record where ReportableResult = YES for Potassium analyzed by EPA 6020 in MatrixID 'AQUEOUS-Groundwater'. Potassium must be reported for this method and library MatrixID equivalent according to the project library."",1,"B"

,"0010","Missing record","ClientSampleID P-15 is missing a record where ReportableResult = YES for Silver analyzed by EPA 6020 in MatrixID 'AQUEOUS-Groundwater'. Silver must be reported for this method and library MatrixID equivalent according to the project library."",1,"B"

,"0010","Missing record","ClientSampleID P-15 is missing a record where ReportableResult = YES for Sodium analyzed by EPA 6020 in MatrixID 'AQUEOUS-Groundwater'. Sodium must be reported for this method and library MatrixID equivalent according to the project library."",1,"B"

,"0010","Missing record","ClientSampleID P-15 is missing a record where ReportableResult = YES for Tin analyzed by EPA 6020 in MatrixID 'AQUEOUS-Groundwater'. Tin must be reported for this method and library MatrixID equivalent according to the project library."",1,"B"

,"0010","Missing record","ClientSampleID P-15 is missing a record where ReportableResult = YES for Barium analyzed by EPA 6020 in MatrixID 'AQUEOUS-Groundwater'. Barium must be reported for this method and library MatrixID equivalent according to the project library."",1,"B"

,"0010","Missing record","ClientSampleID P-15 is missing a record where ReportableResult = YES for Beryllium analyzed by EPA 6020 in MatrixID 'AQUEOUS-Groundwater'. Beryllium must be reported for this method and library MatrixID equivalent according to the project library."",1,"B"

,"0010","Missing record","ClientSampleID P-15 is missing a record where ReportableResult = YES for Boron analyzed by EPA 6020 in MatrixID 'AQUEOUS-Groundwater'. Boron must be reported for this method and library MatrixID equivalent according to the project library."",1,"B"

,"0010","Missing record","ClientSampleID P-15 is missing a record where ReportableResult = YES for Cadmium analyzed by EPA 6020 in MatrixID 'AQUEOUS-Groundwater'. Cadmium must be reported for this method and library MatrixID equivalent according to the project library."",1,"B"

,"0010","Missing record","ClientSampleID P-15 is missing a record where ReportableResult = YES for Chromium analyzed by EPA 6020 in MatrixID 'AQUEOUS-Groundwater'. Chromium must be reported for this method and library MatrixID equivalent according to the project library."",1,"B"

,"0010","Missing record","ClientSampleID P-15 is missing a record where ReportableResult = YES for Cobalt analyzed by EPA 6020 in MatrixID 'AQUEOUS-Groundwater'. Cobalt must be reported for this method and library MatrixID equivalent according to the project library."",1,"B"

,"0010","Missing record","ClientSampleID P-15 is missing a record where ReportableResult = YES for Copper analyzed by EPA 6020 in MatrixID 'AQUEOUS-Groundwater'. Copper must be reported for this method and library MatrixID equivalent according to the project library."",1,"B"

,"0010","Missing record","ClientSampleID P-15 is missing a record where ReportableResult = YES for Vanadium analyzed by EPA 6020 in MatrixID 'AQUEOUS-Groundwater'. Vanadium must be reported for this method and library MatrixID equivalent according to the project library."",1,"B"

,"0010","Missing record","ClientSampleID P-15 is missing a record where ReportableResult = YES for Zinc analyzed by EPA 6020 in MatrixID 'AQUEOUS-Groundwater'. Zinc must be reported for this method and library MatrixID equivalent according to the project library."",1,"B"

,"0010","Missing record","ClientSampleID P-15 is missing a record where ReportableResult = YES for Calcium analyzed by EPA 6020 in MatrixID 'AQUEOUS-Groundwater'. Calcium must be reported for this method and library MatrixID equivalent according to the project library."",1,"B"

,"0010","Missing record","ClientSampleID P-15 is missing a record where ReportableResult = YES for Selenium analyzed by EPA 6020 in MatrixID 'AQUEOUS-Groundwater'. Selenium must be reported for this method and library MatrixID equivalent according to the project library."",1,"B"

,"0010","Missing record","ClientSampleID P-15 is missing a record where ReportableResult = YES for 1,2,3-Trichloropropane analyzed by EPA 8011 in MatrixID 'AQUEOUS-Groundwater'. 1,2,3-Trichloropropane must be

reported for this method and library MatrixID equivalent according to the project library."",1,"B"

,"0010",,"Missing record",,"ClientSampleID P-15 is missing a record where ReportableResult = YES for n-Propylbenzene analyzed by EPA 8260 in MatrixID 'AQUEOUS-Groundwater'. n-Propylbenzene must be reported for this method and library MatrixID equivalent according to the project library."",1,"B"

,"0010",,"Missing record",,"ClientSampleID P-15 is missing a record where ReportableResult = YES for n-Butylbenzene analyzed by EPA 8260 in MatrixID 'AQUEOUS-Groundwater'. n-Butylbenzene must be reported for this method and library MatrixID equivalent according to the project library."",1,"B"

,"0010",,"Missing record",,"ClientSampleID P-15 is missing a record where ReportableResult = YES for 4-Chlorotoluene analyzed by EPA 8260 in MatrixID 'AQUEOUS-Groundwater'. 4-Chlorotoluene must be reported for this method and library MatrixID equivalent according to the project library."",1,"B"

,"0010",,"Missing record",,"ClientSampleID P-15 is missing a record where ReportableResult = YES for 1,2-Dibromoethane analyzed by EPA 8260 in MatrixID 'AQUEOUS-Groundwater'. 1,2-Dibromoethane must be reported for this method and library MatrixID equivalent according to the project library."",1,"B"

,"0010",,"Missing record",,"ClientSampleID P-15 is missing a record where ReportableResult = YES for Acrolein analyzed by EPA 8260 in MatrixID 'AQUEOUS-Groundwater'. Acrolein must be reported for this method and library MatrixID equivalent according to the project library."",1,"B"

,"0010",,"Missing record",,"ClientSampleID P-15 is missing a record where ReportableResult = YES for Allyl chloride analyzed by EPA 8260 in MatrixID 'AQUEOUS-Groundwater'. Allyl chloride must be reported for this method and library MatrixID equivalent according to the project library."",1,"B"

,"0010",,"Missing record",,"ClientSampleID P-15 is missing a record where ReportableResult = YES for n-Propylamine analyzed by EPA 8260 in MatrixID 'AQUEOUS-Groundwater'. n-Propylamine must be reported for this method and library MatrixID equivalent according to the project library."",1,"B"

,"0010",,"Missing record",,"ClientSampleID P-15 is missing a record where ReportableResult = YES for Propionitrile analyzed by EPA 8260 in MatrixID 'AQUEOUS-Groundwater'. Propionitrile must be reported for this method and library MatrixID equivalent according to the project library."",1,"B"

,"0010",,"Missing record",,"ClientSampleID P-15 is missing a record where ReportableResult = YES for Isopropylether analyzed by EPA 8260 in MatrixID 'AQUEOUS-Groundwater'. Isopropylether must be reported for this method and library MatrixID equivalent according to the project library."",1,"B"

,"0010",,"Missing record",,"ClientSampleID P-15 is missing a record where ReportableResult = YES for 1,3,5-Trimethylbenzene analyzed by EPA 8260 in MatrixID 'AQUEOUS-Groundwater'. 1,3,5-Trimethylbenzene must be reported for this method and library MatrixID equivalent according to the project library."",1,"B"

,"0010",,"Missing record",,"ClientSampleID P-15 is missing a record where ReportableResult = YES for Bromobenzene analyzed by EPA 8260 in MatrixID 'AQUEOUS-Groundwater'. Bromobenzene must be reported for this method and library MatrixID equivalent according to the project library."",1,"B"

,"0010",,"Missing record",,"ClientSampleID P-15 is missing a record where ReportableResult = YES for 1-Chlorobutane analyzed by EPA 8260 in MatrixID 'AQUEOUS-Groundwater'. 1-Chlorobutane must be reported for this method and library MatrixID equivalent according to the project library."",1,"B"

,"0010",,"Missing record",,"ClientSampleID P-15 is missing a record where ReportableResult = YES for trans-1,4-Dichloro-2-butene analyzed by EPA 8260 in MatrixID 'AQUEOUS-Groundwater'. trans-1,4-Dichloro-2-butene must be reported for this method and library MatrixID equivalent according to the project library."",1,"B"

,"0010",,"Missing record",,"ClientSampleID P-15 is missing a record where ReportableResult = YES for Pyridine analyzed by EPA 8260 in MatrixID 'AQUEOUS-Groundwater'. Pyridine must be reported for this method and library MatrixID equivalent according to the project library."",1,"B"

,"0010",,"Missing record",,"ClientSampleID P-15 is missing a record where ReportableResult = YES for 1,2,4-Trichlorobenzene analyzed by EPA 8260 in MatrixID 'AQUEOUS-Groundwater'. 1,2,4-Trichlorobenzene must be reported for this method and library MatrixID equivalent according to the project library."",1,"B"

,"0010",,"Missing record",,"ClientSampleID P-15 is missing a record where ReportableResult = YES for 1,4-Dioxane analyzed by EPA 8260 in MatrixID 'AQUEOUS-Groundwater'. 1,4-Dioxane must be reported for this method and library MatrixID equivalent according to the project library."",1,"B"

,"0010",,"Missing record",,"ClientSampleID P-15 is missing a record where ReportableResult = YES for Methacrylonitrile analyzed by EPA 8260 in MatrixID 'AQUEOUS-Groundwater'. Methacrylonitrile must be reported for this method and library MatrixID equivalent according to the project library."",1,"B"

,"0010",,"Missing record",,"ClientSampleID P-15 is missing a record where ReportableResult = YES for Chloroprene analyzed by EPA 8260 in MatrixID 'AQUEOUS-Groundwater'. Chloroprene must be reported for this method and

library MatrixID equivalent according to the project library."",1,"B"

,"0010","Missing record","ClientSampleID P-15 is missing a record where ReportableResult = YES for sec-Butylbenzene analyzed by EPA 8260 in MatrixID 'AQUEOUS-Groundwater'. sec-Butylbenzene must be reported for this method and library MatrixID equivalent according to the project library."",1,"B"

,"0010","Missing record","ClientSampleID P-15 is missing a record where ReportableResult = YES for 1,3-Dichloropropane analyzed by EPA 8260 in MatrixID 'AQUEOUS-Groundwater'. 1,3-Dichloropropane must be reported for this method and library MatrixID equivalent according to the project library."",1,"B"

,"0010","Missing record","ClientSampleID P-15 is missing a record where ReportableResult = YES for cis-1,4-Dichloro-2-butene analyzed by EPA 8260 in MatrixID 'AQUEOUS-Groundwater'. cis-1,4-Dichloro-2-butene must be reported for this method and library MatrixID equivalent according to the project library."",1,"B"

,"0010","Missing record","ClientSampleID P-15 is missing a record where ReportableResult = YES for Xylene, m,p-analyzed by EPA 8260 in MatrixID 'AQUEOUS-Groundwater'. Xylene, m,p- must be reported for this method and library MatrixID equivalent according to the project library."",1,"B"

,"0010","Missing record","ClientSampleID P-15 is missing a record where ReportableResult = YES for 1,2-Dichloroethene (mixed isomers) analyzed by EPA 8260 in MatrixID 'AQUEOUS-Groundwater'. 1,2-Dichloroethene (mixed isomers) must be reported for this method and library MatrixID equivalent according to the project library."",1,"B"

,"0010","Missing record","ClientSampleID P-15 is missing a record where ReportableResult = YES for 1,3-Dichloropropene- Total analyzed by EPA 8260 in MatrixID 'AQUEOUS-Groundwater'. 1,3-Dichloropropene- Total must be reported for this method and library MatrixID equivalent according to the project library."",1,"B"

,"0010","Missing record","ClientSampleID P-15 is missing a record where ReportableResult = YES for 1,1-Dichloropropene analyzed by EPA 8260 in MatrixID 'AQUEOUS-Groundwater'. 1,1-Dichloropropene must be reported for this method and library MatrixID equivalent according to the project library."",1,"B"

,"0010","Missing record","ClientSampleID P-15 is missing a record where ReportableResult = YES for 2,2-Dichloropropane analyzed by EPA 8260 in MatrixID 'AQUEOUS-Groundwater'. 2,2-Dichloropropane must be reported for this method and library MatrixID equivalent according to the project library."",1,"B"

,"0010","Missing record","ClientSampleID P-15 is missing a record where ReportableResult = YES for Ethyl tert-Butyl Ether analyzed by EPA 8260 in MatrixID 'AQUEOUS-Groundwater'. Ethyl tert-Butyl Ether must be reported for this method and library MatrixID equivalent according to the project library."",1,"B"

,"0010","Missing record","ClientSampleID P-15 is missing a record where ReportableResult = YES for Ethanol analyzed by EPA 8260 in MatrixID 'AQUEOUS-Groundwater'. Ethanol must be reported for this method and library MatrixID equivalent according to the project library."",1,"B"

,"0010","Missing record","ClientSampleID P-15 is missing a record where ReportableResult = YES for Isopropyl alcohol analyzed by EPA 8260 in MatrixID 'AQUEOUS-Groundwater'. Isopropyl alcohol must be reported for this method and library MatrixID equivalent according to the project library."",1,"B"

,"0010","Missing record","ClientSampleID P-15 is missing a record where ReportableResult = YES for Hexachloroethane analyzed by EPA 8260 in MatrixID 'AQUEOUS-Groundwater'. Hexachloroethane must be reported for this method and library MatrixID equivalent according to the project library."",1,"B"

,"0010","Missing record","ClientSampleID P-15 is missing a record where ReportableResult = YES for Acetonitrile analyzed by EPA 8260 in MatrixID 'AQUEOUS-Groundwater'. Acetonitrile must be reported for this method and library MatrixID equivalent according to the project library."",1,"B"

,"0010","Missing record","ClientSampleID P-15 is missing a record where ReportableResult = YES for t-Butyl alcohol analyzed by EPA 8260 in MatrixID 'AQUEOUS-Groundwater'. t-Butyl alcohol must be reported for this method and library MatrixID equivalent according to the project library."",1,"B"

,"0010","Missing record","ClientSampleID P-15 is missing a record where ReportableResult = YES for Pentachloroethane analyzed by EPA 8260 in MatrixID 'AQUEOUS-Groundwater'. Pentachloroethane must be reported for this method and library MatrixID equivalent according to the project library."",1,"B"

,"0010","Missing record","ClientSampleID P-15 is missing a record where ReportableResult = YES for 1,1,2-Trichloro-1,2,2-trifluoroethane analyzed by EPA 8260 in MatrixID 'AQUEOUS-Groundwater'. 1,1,2-Trichloro-1,2,2-trifluoroethane must be reported for this method and library MatrixID equivalent according to the project library."",1,"B"

,"0010","Missing record","ClientSampleID P-15 is missing a record where ReportableResult = YES for 1,4-Dichloro-2-butene analyzed by EPA 8260 in MatrixID 'AQUEOUS-Groundwater'. 1,4-Dichloro-2-butene must be reported for this method and library MatrixID equivalent according to the project library."",1,"B"

,"0010","Missing record","ClientSampleID P-15 is missing a record where ReportableResult = YES for Isobutyl alcohol analyzed by EPA 8260 in MatrixID 'AQUEOUS-Groundwater'. Isobutyl alcohol must be reported for this method and library MatrixID equivalent according to the project library."",1,"B"

,"0010","Missing record","ClientSampleID P-15 is missing a record where ReportableResult = YES for 2-Nitropropane analyzed by EPA 8260 in MatrixID 'AQUEOUS-Groundwater'. 2-Nitropropane must be reported for this method and library MatrixID equivalent according to the project library."",1,"B"

,"0010","Missing record","ClientSampleID P-15 is missing a record where ReportableResult = YES for Methyl methacrylate analyzed by EPA 8260 in MatrixID 'AQUEOUS-Groundwater'. Methyl methacrylate must be reported for this method and library MatrixID equivalent according to the project library."",1,"B"

,"0010","Missing record","ClientSampleID P-15 is missing a record where ReportableResult = YES for 1,2,3-Trichlorobenzene analyzed by EPA 8260 in MatrixID 'AQUEOUS-Groundwater'. 1,2,3-Trichlorobenzene must be reported for this method and library MatrixID equivalent according to the project library."",1,"B"

,"0010","Missing record","ClientSampleID P-15 is missing a record where ReportableResult = YES for Hexachlorobutadiene analyzed by EPA 8260 in MatrixID 'AQUEOUS-Groundwater'. Hexachlorobutadiene must be reported for this method and library MatrixID equivalent according to the project library."",1,"B"

,"0010","Missing record","ClientSampleID P-15 is missing a record where ReportableResult = YES for Naphthalene analyzed by EPA 8260 in MatrixID 'AQUEOUS-Groundwater'. Naphthalene must be reported for this method and library MatrixID equivalent according to the project library."",1,"B"

,"0010","Missing record","ClientSampleID P-15 is missing a record where ReportableResult = YES for N-Nitrosodibutylamine analyzed by EPA 8260 in MatrixID 'AQUEOUS-Groundwater'. N-Nitrosodibutylamine must be reported for this method and library MatrixID equivalent according to the project library."",1,"B"

,"0010","Missing record","ClientSampleID P-15 is missing a record where ReportableResult = YES for Xylene, o-analyzed by EPA 8260 in MatrixID 'AQUEOUS-Groundwater'. Xylene, o- must be reported for this method and library MatrixID equivalent according to the project library."",1,"B"

,"0010","Missing record","ClientSampleID P-15 is missing a record where ReportableResult = YES for 2-Chlorotoluene analyzed by EPA 8260 in MatrixID 'AQUEOUS-Groundwater'. 2-Chlorotoluene must be reported for this method and library MatrixID equivalent according to the project library."",1,"B"

,"0010","Missing record","ClientSampleID P-15 is missing a record where ReportableResult = YES for o-Toluidine analyzed by EPA 8260 in MatrixID 'AQUEOUS-Groundwater'. o-Toluidine must be reported for this method and library MatrixID equivalent according to the project library."",1,"B"

,"0010","Missing record","ClientSampleID P-15 is missing a record where ReportableResult = YES for 1,2,4-Trimethylbenzene analyzed by EPA 8260 in MatrixID 'AQUEOUS-Groundwater'. 1,2,4-Trimethylbenzene must be reported for this method and library MatrixID equivalent according to the project library."",1,"B"

,"0010","Missing record","ClientSampleID P-15 is missing a record where ReportableResult = YES for 1,2-Dibromo-3-chloropropane analyzed by EPA 8260 in MatrixID 'AQUEOUS-Groundwater'. 1,2-Dibromo-3-chloropropane must be reported for this method and library MatrixID equivalent according to the project library."",1,"B"

,"0010","Missing record","ClientSampleID P-15 is missing a record where ReportableResult = YES for Methyl acrylate analyzed by EPA 8260 in MatrixID 'AQUEOUS-Groundwater'. Methyl acrylate must be reported for this method and library MatrixID equivalent according to the project library."",1,"B"

,"0010","Missing record","ClientSampleID P-15 is missing a record where ReportableResult = YES for Ethyl methacrylate analyzed by EPA 8260 in MatrixID 'AQUEOUS-Groundwater'. Ethyl methacrylate must be reported for this method and library MatrixID equivalent according to the project library."",1,"B"

,"0010","Missing record","ClientSampleID P-15 is missing a record where ReportableResult = YES for t-Butylbenzene analyzed by EPA 8260 in MatrixID 'AQUEOUS-Groundwater'. t-Butylbenzene must be reported for this method and library MatrixID equivalent according to the project library."",1,"B"

,"0010","Missing record","ClientSampleID P-15 is missing a record where ReportableResult = YES for Isopropylbenzene analyzed by EPA 8260 in MatrixID 'AQUEOUS-Groundwater'. Isopropylbenzene must be reported for this method and library MatrixID equivalent according to the project library."",1,"B"

,"0010","Missing record","ClientSampleID P-15 is missing a record where ReportableResult = YES for Nitrobenzene analyzed by EPA 8260 in MatrixID 'AQUEOUS-Groundwater'. Nitrobenzene must be reported for this method and library MatrixID equivalent according to the project library."",1,"B"

,"0010","Missing record","ClientSampleID P-15 is missing a record where ReportableResult = YES for tert-Amyl Methyl Ether analyzed by EPA 8260 in MatrixID 'AQUEOUS-Groundwater'. tert-Amyl Methyl Ether must be reported for this method and library MatrixID equivalent according to the project library."",1,"B"



,"0010","Missing record","ClientSampleID P-15 is missing a record where ReportableResult = YES for 4-Isopropyltoluene analyzed by EPA 8260 in MatrixID 'AQUEOUS-Groundwater'. 4-Isopropyltoluene must be reported for this method and library MatrixID equivalent according to the project library."",1,"B"

,"0010","Missing record","ClientSampleID P-16 is missing a record where ReportableResult = YES for Silica (SiO2) analyzed by EPA 6010 in MatrixID 'AQUEOUS-Groundwater'. Silica (SiO2) must be reported for this method and library MatrixID equivalent according to the project library."",1,"B"

,"0010","Missing record","ClientSampleID P-16 is missing a record where ReportableResult = YES for Silica-Dissolved analyzed by EPA 6010 in MatrixID 'AQUEOUS-Groundwater'. Silica- Dissolved must be reported for this method and library MatrixID equivalent according to the project library."",1,"B"

,"0010","Missing record","ClientSampleID P-16 is missing a record where ReportableResult = YES for Lithium analyzed by EPA 6010 in MatrixID 'AQUEOUS-Groundwater'. Lithium must be reported for this method and library MatrixID equivalent according to the project library."",1,"B"

,"0010","Missing record","ClientSampleID P-16 is missing a record where ReportableResult = YES for Magnesium analyzed by EPA 6010 in MatrixID 'AQUEOUS-Groundwater'. Magnesium must be reported for this method and library MatrixID equivalent according to the project library."",1,"B"

,"0010","Missing record","ClientSampleID P-16 is missing a record where ReportableResult = YES for Molybdenum analyzed by EPA 6010 in MatrixID 'AQUEOUS-Groundwater'. Molybdenum must be reported for this method and library MatrixID equivalent according to the project library."",1,"B"

,"0010","Missing record","ClientSampleID P-16 is missing a record where ReportableResult = YES for Potassium analyzed by EPA 6010 in MatrixID 'AQUEOUS-Groundwater'. Potassium must be reported for this method and library MatrixID equivalent according to the project library."",1,"B"

,"0010","Missing record","ClientSampleID P-16 is missing a record where ReportableResult = YES for Strontium analyzed by EPA 6010 in MatrixID 'AQUEOUS-Groundwater'. Strontium must be reported for this method and library MatrixID equivalent according to the project library."",1,"B"

,"0010","Missing record","ClientSampleID P-16 is missing a record where ReportableResult = YES for Thallium analyzed by EPA 6010 in MatrixID 'AQUEOUS-Groundwater'. Thallium must be reported for this method and library MatrixID equivalent according to the project library."",1,"B"

,"0010","Missing record","ClientSampleID P-16 is missing a record where ReportableResult = YES for Tin analyzed by EPA 6010 in MatrixID 'AQUEOUS-Groundwater'. Tin must be reported for this method and library MatrixID equivalent according to the project library."",1,"B"

,"0010","Missing record","ClientSampleID P-16 is missing a record where ReportableResult = YES for Titanium analyzed by EPA 6010 in MatrixID 'AQUEOUS-Groundwater'. Titanium must be reported for this method and library MatrixID equivalent according to the project library."",1,"B"

,"0010","Missing record","ClientSampleID P-16 is missing a record where ReportableResult = YES for Antimony analyzed by EPA 6010 in MatrixID 'AQUEOUS-Groundwater'. Antimony must be reported for this method and library MatrixID equivalent according to the project library."",1,"B"

,"0010","Missing record","ClientSampleID P-16 is missing a record where ReportableResult = YES for Arsenic analyzed by EPA 6010 in MatrixID 'AQUEOUS-Groundwater'. Arsenic must be reported for this method and library MatrixID equivalent according to the project library."",1,"B"

,"0010","Missing record","ClientSampleID P-16 is missing a record where ReportableResult = YES for Boron analyzed by EPA 6010 in MatrixID 'AQUEOUS-Groundwater'. Boron must be reported for this method and library MatrixID equivalent according to the project library."",1,"B"

,"0010","Missing record","ClientSampleID P-16 is missing a record where ReportableResult = YES for Calcium analyzed by EPA 6010 in MatrixID 'AQUEOUS-Groundwater'. Calcium must be reported for this method and library MatrixID equivalent according to the project library."",1,"B"

,"0010","Missing record","ClientSampleID P-16 is missing a record where ReportableResult = YES for Aluminum analyzed by EPA 6020 in MatrixID 'AQUEOUS-Groundwater'. Aluminum must be reported for this method and library MatrixID equivalent according to the project library."",1,"B"

,"0010","Missing record","ClientSampleID P-16 is missing a record where ReportableResult = YES for Iron analyzed by EPA 6020 in MatrixID 'AQUEOUS-Groundwater'. Iron must be reported for this method and library MatrixID equivalent according to the project library."",1,"B"

,"0010","Missing record","ClientSampleID P-16 is missing a record where ReportableResult = YES for Lead analyzed by EPA 6020 in MatrixID 'AQUEOUS-Groundwater'. Lead must be reported for this method and library MatrixID equivalent according to the project library."",1,"B"

,"0010","Missing record","ClientSampleID P-16 is missing a record where ReportableResult = YES for Magnesium analyzed by EPA 6020 in MatrixID 'AQUEOUS-Groundwater'. Magnesium must be reported for this method and library MatrixID equivalent according to the project library.",,,1,"B"

,"0010","Missing record","ClientSampleID P-16 is missing a record where ReportableResult = YES for Manganese analyzed by EPA 6020 in MatrixID 'AQUEOUS-Groundwater'. Manganese must be reported for this method and library MatrixID equivalent according to the project library.",,,1,"B"

,"0010","Missing record","ClientSampleID P-16 is missing a record where ReportableResult = YES for Molybdenum analyzed by EPA 6020 in MatrixID 'AQUEOUS-Groundwater'. Molybdenum must be reported for this method and library MatrixID equivalent according to the project library.",,,1,"B"

,"0010","Missing record","ClientSampleID P-16 is missing a record where ReportableResult = YES for Nickel analyzed by EPA 6020 in MatrixID 'AQUEOUS-Groundwater'. Nickel must be reported for this method and library MatrixID equivalent according to the project library.",,,1,"B"

,"0010","Missing record","ClientSampleID P-16 is missing a record where ReportableResult = YES for Potassium analyzed by EPA 6020 in MatrixID 'AQUEOUS-Groundwater'. Potassium must be reported for this method and library MatrixID equivalent according to the project library.",,,1,"B"

,"0010","Missing record","ClientSampleID P-16 is missing a record where ReportableResult = YES for Silver analyzed by EPA 6020 in MatrixID 'AQUEOUS-Groundwater'. Silver must be reported for this method and library MatrixID equivalent according to the project library.",,,1,"B"

,"0010","Missing record","ClientSampleID P-16 is missing a record where ReportableResult = YES for Sodium analyzed by EPA 6020 in MatrixID 'AQUEOUS-Groundwater'. Sodium must be reported for this method and library MatrixID equivalent according to the project library.",,,1,"B"

,"0010","Missing record","ClientSampleID P-16 is missing a record where ReportableResult = YES for Tin analyzed by EPA 6020 in MatrixID 'AQUEOUS-Groundwater'. Tin must be reported for this method and library MatrixID equivalent according to the project library.",,,1,"B"

,"0010","Missing record","ClientSampleID P-16 is missing a record where ReportableResult = YES for Barium analyzed by EPA 6020 in MatrixID 'AQUEOUS-Groundwater'. Barium must be reported for this method and library MatrixID equivalent according to the project library.",,,1,"B"

,"0010","Missing record","ClientSampleID P-16 is missing a record where ReportableResult = YES for Beryllium analyzed by EPA 6020 in MatrixID 'AQUEOUS-Groundwater'. Beryllium must be reported for this method and library MatrixID equivalent according to the project library.",,,1,"B"

,"0010","Missing record","ClientSampleID P-16 is missing a record where ReportableResult = YES for Boron analyzed by EPA 6020 in MatrixID 'AQUEOUS-Groundwater'. Boron must be reported for this method and library MatrixID equivalent according to the project library.",,,1,"B"

,"0010","Missing record","ClientSampleID P-16 is missing a record where ReportableResult = YES for Cadmium analyzed by EPA 6020 in MatrixID 'AQUEOUS-Groundwater'. Cadmium must be reported for this method and library MatrixID equivalent according to the project library.",,,1,"B"

,"0010","Missing record","ClientSampleID P-16 is missing a record where ReportableResult = YES for Chromium analyzed by EPA 6020 in MatrixID 'AQUEOUS-Groundwater'. Chromium must be reported for this method and library MatrixID equivalent according to the project library.",,,1,"B"

,"0010","Missing record","ClientSampleID P-16 is missing a record where ReportableResult = YES for Cobalt analyzed by EPA 6020 in MatrixID 'AQUEOUS-Groundwater'. Cobalt must be reported for this method and library MatrixID equivalent according to the project library.",,,1,"B"

,"0010","Missing record","ClientSampleID P-16 is missing a record where ReportableResult = YES for Copper analyzed by EPA 6020 in MatrixID 'AQUEOUS-Groundwater'. Copper must be reported for this method and library MatrixID equivalent according to the project library.",,,1,"B"

,"0010","Missing record","ClientSampleID P-16 is missing a record where ReportableResult = YES for Vanadium analyzed by EPA 6020 in MatrixID 'AQUEOUS-Groundwater'. Vanadium must be reported for this method and library MatrixID equivalent according to the project library.",,,1,"B"

,"0010","Missing record","ClientSampleID P-16 is missing a record where ReportableResult = YES for Zinc analyzed by EPA 6020 in MatrixID 'AQUEOUS-Groundwater'. Zinc must be reported for this method and library MatrixID equivalent according to the project library.",,,1,"B"

,"0010","Missing record","ClientSampleID P-16 is missing a record where ReportableResult = YES for Calcium analyzed by EPA 6020 in MatrixID 'AQUEOUS-Groundwater'. Calcium must be reported for this method and library MatrixID equivalent according to the project library.",,,1,"B"

,"0010","Missing record","ClientSampleID P-16 is missing a record where ReportableResult = YES for Selenium analyzed by EPA 6020 in MatrixID 'AQUEOUS-Groundwater'. Selenium must be reported for this method and library MatrixID equivalent according to the project library."",1,"B"

,"0010","Missing record","ClientSampleID P-16 is missing a record where ReportableResult = YES for 1,2,3-Trichloropropane analyzed by EPA 8011 in MatrixID 'AQUEOUS-Groundwater'. 1,2,3-Trichloropropane must be reported for this method and library MatrixID equivalent according to the project library."",1,"B"

,"0010","Missing record","ClientSampleID P-16 is missing a record where ReportableResult = YES for n-Propylbenzene analyzed by EPA 8260 in MatrixID 'AQUEOUS-Groundwater'. n-Propylbenzene must be reported for this method and library MatrixID equivalent according to the project library."",1,"B"

,"0010","Missing record","ClientSampleID P-16 is missing a record where ReportableResult = YES for n-Butylbenzene analyzed by EPA 8260 in MatrixID 'AQUEOUS-Groundwater'. n-Butylbenzene must be reported for this method and library MatrixID equivalent according to the project library."",1,"B"

,"0010","Missing record","ClientSampleID P-16 is missing a record where ReportableResult = YES for 4-Chlorotoluene analyzed by EPA 8260 in MatrixID 'AQUEOUS-Groundwater'. 4-Chlorotoluene must be reported for this method and library MatrixID equivalent according to the project library."",1,"B"

,"0010","Missing record","ClientSampleID P-16 is missing a record where ReportableResult = YES for 1,2-Dibromoethane analyzed by EPA 8260 in MatrixID 'AQUEOUS-Groundwater'. 1,2-Dibromoethane must be reported for this method and library MatrixID equivalent according to the project library."",1,"B"

,"0010","Missing record","ClientSampleID P-16 is missing a record where ReportableResult = YES for Acrolein analyzed by EPA 8260 in MatrixID 'AQUEOUS-Groundwater'. Acrolein must be reported for this method and library MatrixID equivalent according to the project library."",1,"B"

,"0010","Missing record","ClientSampleID P-16 is missing a record where ReportableResult = YES for Allyl chloride analyzed by EPA 8260 in MatrixID 'AQUEOUS-Groundwater'. Allyl chloride must be reported for this method and library MatrixID equivalent according to the project library."",1,"B"

,"0010","Missing record","ClientSampleID P-16 is missing a record where ReportableResult = YES for n-Propylamine analyzed by EPA 8260 in MatrixID 'AQUEOUS-Groundwater'. n-Propylamine must be reported for this method and library MatrixID equivalent according to the project library."",1,"B"

,"0010","Missing record","ClientSampleID P-16 is missing a record where ReportableResult = YES for Propionitrile analyzed by EPA 8260 in MatrixID 'AQUEOUS-Groundwater'. Propionitrile must be reported for this method and library MatrixID equivalent according to the project library."",1,"B"

,"0010","Missing record","ClientSampleID P-16 is missing a record where ReportableResult = YES for Isopropylether analyzed by EPA 8260 in MatrixID 'AQUEOUS-Groundwater'. Isopropylether must be reported for this method and library MatrixID equivalent according to the project library."",1,"B"

,"0010","Missing record","ClientSampleID P-16 is missing a record where ReportableResult = YES for 1,3,5-Trimethylbenzene analyzed by EPA 8260 in MatrixID 'AQUEOUS-Groundwater'. 1,3,5-Trimethylbenzene must be reported for this method and library MatrixID equivalent according to the project library."",1,"B"

,"0010","Missing record","ClientSampleID P-16 is missing a record where ReportableResult = YES for Bromobenzene analyzed by EPA 8260 in MatrixID 'AQUEOUS-Groundwater'. Bromobenzene must be reported for this method and library MatrixID equivalent according to the project library."",1,"B"

,"0010","Missing record","ClientSampleID P-16 is missing a record where ReportableResult = YES for 1-Chlorobutane analyzed by EPA 8260 in MatrixID 'AQUEOUS-Groundwater'. 1-Chlorobutane must be reported for this method and library MatrixID equivalent according to the project library."",1,"B"

,"0010","Missing record","ClientSampleID P-16 is missing a record where ReportableResult = YES for trans-1,4-Dichloro-2-butene analyzed by EPA 8260 in MatrixID 'AQUEOUS-Groundwater'. trans-1,4-Dichloro-2-butene must be reported for this method and library MatrixID equivalent according to the project library."",1,"B"

,"0010","Missing record","ClientSampleID P-16 is missing a record where ReportableResult = YES for Pyridine analyzed by EPA 8260 in MatrixID 'AQUEOUS-Groundwater'. Pyridine must be reported for this method and library MatrixID equivalent according to the project library."",1,"B"

,"0010","Missing record","ClientSampleID P-16 is missing a record where ReportableResult = YES for 1,2,4-Trichlorobenzene analyzed by EPA 8260 in MatrixID 'AQUEOUS-Groundwater'. 1,2,4-Trichlorobenzene must be reported for this method and library MatrixID equivalent according to the project library."",1,"B"

,"0010","Missing record","ClientSampleID P-16 is missing a record where ReportableResult = YES for 1,4-Dioxane analyzed by EPA 8260 in MatrixID 'AQUEOUS-Groundwater'. 1,4-Dioxane must be reported for this method and library MatrixID equivalent according to the project library."",1,"B"

,"0010","Missing record","ClientSampleID P-16 is missing a record where ReportableResult = YES for Methacrylonitrile analyzed by EPA 8260 in MatrixID 'AQUEOUS-Groundwater'. Methacrylonitrile must be reported for this method and library MatrixID equivalent according to the project library."",1,"B"

,"0010","Missing record","ClientSampleID P-16 is missing a record where ReportableResult = YES for Chloroprene analyzed by EPA 8260 in MatrixID 'AQUEOUS-Groundwater'. Chloroprene must be reported for this method and library MatrixID equivalent according to the project library."",1,"B"

,"0010","Missing record","ClientSampleID P-16 is missing a record where ReportableResult = YES for sec-Butylbenzene analyzed by EPA 8260 in MatrixID 'AQUEOUS-Groundwater'. sec-Butylbenzene must be reported for this method and library MatrixID equivalent according to the project library."",1,"B"

,"0010","Missing record","ClientSampleID P-16 is missing a record where ReportableResult = YES for 1,3-Dichloropropane analyzed by EPA 8260 in MatrixID 'AQUEOUS-Groundwater'. 1,3-Dichloropropane must be reported for this method and library MatrixID equivalent according to the project library."",1,"B"

,"0010","Missing record","ClientSampleID P-16 is missing a record where ReportableResult = YES for cis-1,4-Dichloro-2-butene analyzed by EPA 8260 in MatrixID 'AQUEOUS-Groundwater'. cis-1,4-Dichloro-2-butene must be reported for this method and library MatrixID equivalent according to the project library."",1,"B"

,"0010","Missing record","ClientSampleID P-16 is missing a record where ReportableResult = YES for Xylene, m,p- analyzed by EPA 8260 in MatrixID 'AQUEOUS-Groundwater'. Xylene, m,p- must be reported for this method and library MatrixID equivalent according to the project library."",1,"B"

,"0010","Missing record","ClientSampleID P-16 is missing a record where ReportableResult = YES for 1,2-Dichloroethene (mixed isomers) analyzed by EPA 8260 in MatrixID 'AQUEOUS-Groundwater'. 1,2-Dichloroethene (mixed isomers) must be reported for this method and library MatrixID equivalent according to the project library."",1,"B"

,"0010","Missing record","ClientSampleID P-16 is missing a record where ReportableResult = YES for 1,3-Dichloropropene- Total analyzed by EPA 8260 in MatrixID 'AQUEOUS-Groundwater'. 1,3-Dichloropropene- Total must be reported for this method and library MatrixID equivalent according to the project library."",1,"B"

,"0010","Missing record","ClientSampleID P-16 is missing a record where ReportableResult = YES for 1,1-Dichloropropene analyzed by EPA 8260 in MatrixID 'AQUEOUS-Groundwater'. 1,1-Dichloropropene must be reported for this method and library MatrixID equivalent according to the project library."",1,"B"

,"0010","Missing record","ClientSampleID P-16 is missing a record where ReportableResult = YES for 2,2-Dichloropropane analyzed by EPA 8260 in MatrixID 'AQUEOUS-Groundwater'. 2,2-Dichloropropane must be reported for this method and library MatrixID equivalent according to the project library."",1,"B"

,"0010","Missing record","ClientSampleID P-16 is missing a record where ReportableResult = YES for Ethyl tert-Butyl Ether analyzed by EPA 8260 in MatrixID 'AQUEOUS-Groundwater'. Ethyl tert-Butyl Ether must be reported for this method and library MatrixID equivalent according to the project library."",1,"B"

,"0010","Missing record","ClientSampleID P-16 is missing a record where ReportableResult = YES for Ethanol analyzed by EPA 8260 in MatrixID 'AQUEOUS-Groundwater'. Ethanol must be reported for this method and library MatrixID equivalent according to the project library."",1,"B"

,"0010","Missing record","ClientSampleID P-16 is missing a record where ReportableResult = YES for Isopropyl alcohol analyzed by EPA 8260 in MatrixID 'AQUEOUS-Groundwater'. Isopropyl alcohol must be reported for this method and library MatrixID equivalent according to the project library."",1,"B"

,"0010","Missing record","ClientSampleID P-16 is missing a record where ReportableResult = YES for Hexachloroethane analyzed by EPA 8260 in MatrixID 'AQUEOUS-Groundwater'. Hexachloroethane must be reported for this method and library MatrixID equivalent according to the project library."",1,"B"

,"0010","Missing record","ClientSampleID P-16 is missing a record where ReportableResult = YES for Acetonitrile analyzed by EPA 8260 in MatrixID 'AQUEOUS-Groundwater'. Acetonitrile must be reported for this method and library MatrixID equivalent according to the project library."",1,"B"

,"0010","Missing record","ClientSampleID P-16 is missing a record where ReportableResult = YES for t-Butyl alcohol analyzed by EPA 8260 in MatrixID 'AQUEOUS-Groundwater'. t-Butyl alcohol must be reported for this method and library MatrixID equivalent according to the project library."",1,"B"

,"0010","Missing record","ClientSampleID P-16 is missing a record where ReportableResult = YES for Pentachloroethane analyzed by EPA 8260 in MatrixID 'AQUEOUS-Groundwater'. Pentachloroethane must be reported for this method and library MatrixID equivalent according to the project library."",1,"B"

,"0010","Missing record","ClientSampleID P-16 is missing a record where ReportableResult = YES for 1,1,2-Trichloro-1,2,2-trifluoroethane analyzed by EPA 8260 in MatrixID 'AQUEOUS-Groundwater'. 1,1,2-Trichloro-1,2,2-

trifluoroethane must be reported for this method and library MatrixID equivalent according to the project library."",1,"B"

,"0010","Missing record","ClientSampleID P-16 is missing a record where ReportableResult = YES for 1,4-Dichloro-2-butene analyzed by EPA 8260 in MatrixID 'AQUEOUS-Groundwater'. 1,4-Dichloro-2-butene must be reported for this method and library MatrixID equivalent according to the project library."",1,"B"

,"0010","Missing record","ClientSampleID P-16 is missing a record where ReportableResult = YES for Isobutyl alcohol analyzed by EPA 8260 in MatrixID 'AQUEOUS-Groundwater'. Isobutyl alcohol must be reported for this method and library MatrixID equivalent according to the project library."",1,"B"

,"0010","Missing record","ClientSampleID P-16 is missing a record where ReportableResult = YES for 2-Nitropropane analyzed by EPA 8260 in MatrixID 'AQUEOUS-Groundwater'. 2-Nitropropane must be reported for this method and library MatrixID equivalent according to the project library."",1,"B"

,"0010","Missing record","ClientSampleID P-16 is missing a record where ReportableResult = YES for Methyl methacrylate analyzed by EPA 8260 in MatrixID 'AQUEOUS-Groundwater'. Methyl methacrylate must be reported for this method and library MatrixID equivalent according to the project library."",1,"B"

,"0010","Missing record","ClientSampleID P-16 is missing a record where ReportableResult = YES for 1,2,3-Trichlorobenzene analyzed by EPA 8260 in MatrixID 'AQUEOUS-Groundwater'. 1,2,3-Trichlorobenzene must be reported for this method and library MatrixID equivalent according to the project library."",1,"B"

,"0010","Missing record","ClientSampleID P-16 is missing a record where ReportableResult = YES for Hexachlorobutadiene analyzed by EPA 8260 in MatrixID 'AQUEOUS-Groundwater'. Hexachlorobutadiene must be reported for this method and library MatrixID equivalent according to the project library."",1,"B"

,"0010","Missing record","ClientSampleID P-16 is missing a record where ReportableResult = YES for Naphthalene analyzed by EPA 8260 in MatrixID 'AQUEOUS-Groundwater'. Naphthalene must be reported for this method and library MatrixID equivalent according to the project library."",1,"B"

,"0010","Missing record","ClientSampleID P-16 is missing a record where ReportableResult = YES for N-Nitrosodibutylamine analyzed by EPA 8260 in MatrixID 'AQUEOUS-Groundwater'. N-Nitrosodibutylamine must be reported for this method and library MatrixID equivalent according to the project library."",1,"B"

,"0010","Missing record","ClientSampleID P-16 is missing a record where ReportableResult = YES for Xylene, o-analyzed by EPA 8260 in MatrixID 'AQUEOUS-Groundwater'. Xylene, o- must be reported for this method and library MatrixID equivalent according to the project library."",1,"B"

,"0010","Missing record","ClientSampleID P-16 is missing a record where ReportableResult = YES for 2-Chlorotoluene analyzed by EPA 8260 in MatrixID 'AQUEOUS-Groundwater'. 2-Chlorotoluene must be reported for this method and library MatrixID equivalent according to the project library."",1,"B"

,"0010","Missing record","ClientSampleID P-16 is missing a record where ReportableResult = YES for o-Toluidine analyzed by EPA 8260 in MatrixID 'AQUEOUS-Groundwater'. o-Toluidine must be reported for this method and library MatrixID equivalent according to the project library."",1,"B"

,"0010","Missing record","ClientSampleID P-16 is missing a record where ReportableResult = YES for 1,2,4-Trimethylbenzene analyzed by EPA 8260 in MatrixID 'AQUEOUS-Groundwater'. 1,2,4-Trimethylbenzene must be reported for this method and library MatrixID equivalent according to the project library."",1,"B"

,"0010","Missing record","ClientSampleID P-16 is missing a record where ReportableResult = YES for 1,2-Dibromo-3-chloropropane analyzed by EPA 8260 in MatrixID 'AQUEOUS-Groundwater'. 1,2-Dibromo-3-chloropropane must be reported for this method and library MatrixID equivalent according to the project library."",1,"B"

,"0010","Missing record","ClientSampleID P-16 is missing a record where ReportableResult = YES for Methyl acrylate analyzed by EPA 8260 in MatrixID 'AQUEOUS-Groundwater'. Methyl acrylate must be reported for this method and library MatrixID equivalent according to the project library."",1,"B"

,"0010","Missing record","ClientSampleID P-16 is missing a record where ReportableResult = YES for Ethyl methacrylate analyzed by EPA 8260 in MatrixID 'AQUEOUS-Groundwater'. Ethyl methacrylate must be reported for this method and library MatrixID equivalent according to the project library."",1,"B"

,"0010","Missing record","ClientSampleID P-16 is missing a record where ReportableResult = YES for t-Butylbenzene analyzed by EPA 8260 in MatrixID 'AQUEOUS-Groundwater'. t-Butylbenzene must be reported for this method and library MatrixID equivalent according to the project library."",1,"B"

,"0010","Missing record","ClientSampleID P-16 is missing a record where ReportableResult = YES for Isopropylbenzene analyzed by EPA 8260 in MatrixID 'AQUEOUS-Groundwater'. Isopropylbenzene must be reported for this method and library MatrixID equivalent according to the project library."",1,"B"

,"0010","Missing record","ClientSampleID P-16 is missing a record where ReportableResult = YES for Nitrobenzene

analyzed by EPA 8260 in MatrixID 'AQUEOUS-Groundwater'. Nitrobenzene must be reported for this method and library MatrixID equivalent according to the project library.",,,,1,"B"

,"0010",,"Missing record",,"ClientSampleID P-16 is missing a record where ReportableResult = YES for tert-Amyl Methyl Ether analyzed by EPA 8260 in MatrixID 'AQUEOUS-Groundwater'. tert-Amyl Methyl Ether must be reported for this method and library MatrixID equivalent according to the project library.",,,,1,"B"

,"0010",,"Missing record",,"ClientSampleID P-16 is missing a record where ReportableResult = YES for 4-Isopropyltoluene analyzed by EPA 8260 in MatrixID 'AQUEOUS-Groundwater'. 4-Isopropyltoluene must be reported for this method and library MatrixID equivalent according to the project library.",,,,1,"B"

,"0010",,"Missing record",,"ClientSampleID P-17 is missing a record where ReportableResult = YES for Silica (SiO2) analyzed by EPA 6010 in MatrixID 'AQUEOUS-Groundwater'. Silica (SiO2) must be reported for this method and library MatrixID equivalent according to the project library.",,,,1,"B"

,"0010",,"Missing record",,"ClientSampleID P-17 is missing a record where ReportableResult = YES for Silica-Dissolved analyzed by EPA 6010 in MatrixID 'AQUEOUS-Groundwater'. Silica- Dissolved must be reported for this method and library MatrixID equivalent according to the project library.",,,,1,"B"

,"0010",,"Missing record",,"ClientSampleID P-17 is missing a record where ReportableResult = YES for Lithium analyzed by EPA 6010 in MatrixID 'AQUEOUS-Groundwater'. Lithium must be reported for this method and library MatrixID equivalent according to the project library.",,,,1,"B"

,"0010",,"Missing record",,"ClientSampleID P-17 is missing a record where ReportableResult = YES for Magnesium analyzed by EPA 6010 in MatrixID 'AQUEOUS-Groundwater'. Magnesium must be reported for this method and library MatrixID equivalent according to the project library.",,,,1,"B"

,"0010",,"Missing record",,"ClientSampleID P-17 is missing a record where ReportableResult = YES for Molybdenum analyzed by EPA 6010 in MatrixID 'AQUEOUS-Groundwater'. Molybdenum must be reported for this method and library MatrixID equivalent according to the project library.",,,,1,"B"

,"0010",,"Missing record",,"ClientSampleID P-17 is missing a record where ReportableResult = YES for Potassium analyzed by EPA 6010 in MatrixID 'AQUEOUS-Groundwater'. Potassium must be reported for this method and library MatrixID equivalent according to the project library.",,,,1,"B"

,"0010",,"Missing record",,"ClientSampleID P-17 is missing a record where ReportableResult = YES for Strontium analyzed by EPA 6010 in MatrixID 'AQUEOUS-Groundwater'. Strontium must be reported for this method and library MatrixID equivalent according to the project library.",,,,1,"B"

,"0010",,"Missing record",,"ClientSampleID P-17 is missing a record where ReportableResult = YES for Thallium analyzed by EPA 6010 in MatrixID 'AQUEOUS-Groundwater'. Thallium must be reported for this method and library MatrixID equivalent according to the project library.",,,,1,"B"

,"0010",,"Missing record",,"ClientSampleID P-17 is missing a record where ReportableResult = YES for Tin analyzed by EPA 6010 in MatrixID 'AQUEOUS-Groundwater'. Tin must be reported for this method and library MatrixID equivalent according to the project library.",,,,1,"B"

,"0010",,"Missing record",,"ClientSampleID P-17 is missing a record where ReportableResult = YES for Titanium analyzed by EPA 6010 in MatrixID 'AQUEOUS-Groundwater'. Titanium must be reported for this method and library MatrixID equivalent according to the project library.",,,,1,"B"

,"0010",,"Missing record",,"ClientSampleID P-17 is missing a record where ReportableResult = YES for Antimony analyzed by EPA 6010 in MatrixID 'AQUEOUS-Groundwater'. Antimony must be reported for this method and library MatrixID equivalent according to the project library.",,,,1,"B"

,"0010",,"Missing record",,"ClientSampleID P-17 is missing a record where ReportableResult = YES for Arsenic analyzed by EPA 6010 in MatrixID 'AQUEOUS-Groundwater'. Arsenic must be reported for this method and library MatrixID equivalent according to the project library.",,,,1,"B"

,"0010",,"Missing record",,"ClientSampleID P-17 is missing a record where ReportableResult = YES for Boron analyzed by EPA 6010 in MatrixID 'AQUEOUS-Groundwater'. Boron must be reported for this method and library MatrixID equivalent according to the project library.",,,,1,"B"

,"0010",,"Missing record",,"ClientSampleID P-17 is missing a record where ReportableResult = YES for Calcium analyzed by EPA 6010 in MatrixID 'AQUEOUS-Groundwater'. Calcium must be reported for this method and library MatrixID equivalent according to the project library.",,,,1,"B"

,"0010",,"Missing record",,"ClientSampleID P-17 is missing a record where ReportableResult = YES for Aluminum analyzed by EPA 6020 in MatrixID 'AQUEOUS-Groundwater'. Aluminum must be reported for this method and library MatrixID equivalent according to the project library.",,,,1,"B"

,"0010",,"Missing record",,"ClientSampleID P-17 is missing a record where ReportableResult = YES for Iron analyzed

by EPA 6020 in MatrixID 'AQUEOUS-Groundwater'. Iron must be reported for this method and library MatrixID equivalent according to the project library."",1,"B"

,"0010","Missing record","ClientSampleID P-17 is missing a record where ReportableResult = YES for Lead analyzed by EPA 6020 in MatrixID 'AQUEOUS-Groundwater'. Lead must be reported for this method and library MatrixID equivalent according to the project library."",1,"B"

,"0010","Missing record","ClientSampleID P-17 is missing a record where ReportableResult = YES for Magnesium analyzed by EPA 6020 in MatrixID 'AQUEOUS-Groundwater'. Magnesium must be reported for this method and library MatrixID equivalent according to the project library."",1,"B"

,"0010","Missing record","ClientSampleID P-17 is missing a record where ReportableResult = YES for Manganese analyzed by EPA 6020 in MatrixID 'AQUEOUS-Groundwater'. Manganese must be reported for this method and library MatrixID equivalent according to the project library."",1,"B"

,"0010","Missing record","ClientSampleID P-17 is missing a record where ReportableResult = YES for Molybdenum analyzed by EPA 6020 in MatrixID 'AQUEOUS-Groundwater'. Molybdenum must be reported for this method and library MatrixID equivalent according to the project library."",1,"B"

,"0010","Missing record","ClientSampleID P-17 is missing a record where ReportableResult = YES for Nickel analyzed by EPA 6020 in MatrixID 'AQUEOUS-Groundwater'. Nickel must be reported for this method and library MatrixID equivalent according to the project library."",1,"B"

,"0010","Missing record","ClientSampleID P-17 is missing a record where ReportableResult = YES for Potassium analyzed by EPA 6020 in MatrixID 'AQUEOUS-Groundwater'. Potassium must be reported for this method and library MatrixID equivalent according to the project library."",1,"B"

,"0010","Missing record","ClientSampleID P-17 is missing a record where ReportableResult = YES for Silver analyzed by EPA 6020 in MatrixID 'AQUEOUS-Groundwater'. Silver must be reported for this method and library MatrixID equivalent according to the project library."",1,"B"

,"0010","Missing record","ClientSampleID P-17 is missing a record where ReportableResult = YES for Sodium analyzed by EPA 6020 in MatrixID 'AQUEOUS-Groundwater'. Sodium must be reported for this method and library MatrixID equivalent according to the project library."",1,"B"

,"0010","Missing record","ClientSampleID P-17 is missing a record where ReportableResult = YES for Tin analyzed by EPA 6020 in MatrixID 'AQUEOUS-Groundwater'. Tin must be reported for this method and library MatrixID equivalent according to the project library."",1,"B"

,"0010","Missing record","ClientSampleID P-17 is missing a record where ReportableResult = YES for Barium analyzed by EPA 6020 in MatrixID 'AQUEOUS-Groundwater'. Barium must be reported for this method and library MatrixID equivalent according to the project library."",1,"B"

,"0010","Missing record","ClientSampleID P-17 is missing a record where ReportableResult = YES for Beryllium analyzed by EPA 6020 in MatrixID 'AQUEOUS-Groundwater'. Beryllium must be reported for this method and library MatrixID equivalent according to the project library."",1,"B"

,"0010","Missing record","ClientSampleID P-17 is missing a record where ReportableResult = YES for Boron analyzed by EPA 6020 in MatrixID 'AQUEOUS-Groundwater'. Boron must be reported for this method and library MatrixID equivalent according to the project library."",1,"B"

,"0010","Missing record","ClientSampleID P-17 is missing a record where ReportableResult = YES for Cadmium analyzed by EPA 6020 in MatrixID 'AQUEOUS-Groundwater'. Cadmium must be reported for this method and library MatrixID equivalent according to the project library."",1,"B"

,"0010","Missing record","ClientSampleID P-17 is missing a record where ReportableResult = YES for Chromium analyzed by EPA 6020 in MatrixID 'AQUEOUS-Groundwater'. Chromium must be reported for this method and library MatrixID equivalent according to the project library."",1,"B"

,"0010","Missing record","ClientSampleID P-17 is missing a record where ReportableResult = YES for Cobalt analyzed by EPA 6020 in MatrixID 'AQUEOUS-Groundwater'. Cobalt must be reported for this method and library MatrixID equivalent according to the project library."",1,"B"

,"0010","Missing record","ClientSampleID P-17 is missing a record where ReportableResult = YES for Copper analyzed by EPA 6020 in MatrixID 'AQUEOUS-Groundwater'. Copper must be reported for this method and library MatrixID equivalent according to the project library."",1,"B"

,"0010","Missing record","ClientSampleID P-17 is missing a record where ReportableResult = YES for Vanadium analyzed by EPA 6020 in MatrixID 'AQUEOUS-Groundwater'. Vanadium must be reported for this method and library MatrixID equivalent according to the project library."",1,"B"

,"0010","Missing record","ClientSampleID P-17 is missing a record where ReportableResult = YES for Zinc analyzed



by EPA 6020 in MatrixID 'AQUEOUS-Groundwater'. Zinc must be reported for this method and library MatrixID equivalent according to the project library."",1,"B"

,"0010",,"Missing record",,"ClientSampleID P-17 is missing a record where ReportableResult = YES for Calcium analyzed by EPA 6020 in MatrixID 'AQUEOUS-Groundwater'. Calcium must be reported for this method and library MatrixID equivalent according to the project library."",1,"B"

,"0010",,"Missing record",,"ClientSampleID P-17 is missing a record where ReportableResult = YES for Selenium analyzed by EPA 6020 in MatrixID 'AQUEOUS-Groundwater'. Selenium must be reported for this method and library MatrixID equivalent according to the project library."",1,"B"

,"0010",,"Missing record",,"ClientSampleID P-17 is missing a record where ReportableResult = YES for 1,2,3-Trichloropropane analyzed by EPA 8011 in MatrixID 'AQUEOUS-Groundwater'. 1,2,3-Trichloropropane must be reported for this method and library MatrixID equivalent according to the project library."",1,"B"

,"0010",,"Missing record",,"ClientSampleID P-17 is missing a record where ReportableResult = YES for n-Propylbenzene analyzed by EPA 8260 in MatrixID 'AQUEOUS-Groundwater'. n-Propylbenzene must be reported for this method and library MatrixID equivalent according to the project library."",1,"B"

,"0010",,"Missing record",,"ClientSampleID P-17 is missing a record where ReportableResult = YES for n-Butylbenzene analyzed by EPA 8260 in MatrixID 'AQUEOUS-Groundwater'. n-Butylbenzene must be reported for this method and library MatrixID equivalent according to the project library."",1,"B"

,"0010",,"Missing record",,"ClientSampleID P-17 is missing a record where ReportableResult = YES for 4-Chlorotoluene analyzed by EPA 8260 in MatrixID 'AQUEOUS-Groundwater'. 4-Chlorotoluene must be reported for this method and library MatrixID equivalent according to the project library."",1,"B"

,"0010",,"Missing record",,"ClientSampleID P-17 is missing a record where ReportableResult = YES for 1,2-Dibromoethane analyzed by EPA 8260 in MatrixID 'AQUEOUS-Groundwater'. 1,2-Dibromoethane must be reported for this method and library MatrixID equivalent according to the project library."",1,"B"

,"0010",,"Missing record",,"ClientSampleID P-17 is missing a record where ReportableResult = YES for Acrolein analyzed by EPA 8260 in MatrixID 'AQUEOUS-Groundwater'. Acrolein must be reported for this method and library MatrixID equivalent according to the project library."",1,"B"

,"0010",,"Missing record",,"ClientSampleID P-17 is missing a record where ReportableResult = YES for Allyl chloride analyzed by EPA 8260 in MatrixID 'AQUEOUS-Groundwater'. Allyl chloride must be reported for this method and library MatrixID equivalent according to the project library."",1,"B"

,"0010",,"Missing record",,"ClientSampleID P-17 is missing a record where ReportableResult = YES for n-Propylamine analyzed by EPA 8260 in MatrixID 'AQUEOUS-Groundwater'. n-Propylamine must be reported for this method and library MatrixID equivalent according to the project library."",1,"B"

,"0010",,"Missing record",,"ClientSampleID P-17 is missing a record where ReportableResult = YES for Propionitrile analyzed by EPA 8260 in MatrixID 'AQUEOUS-Groundwater'. Propionitrile must be reported for this method and library MatrixID equivalent according to the project library."",1,"B"

,"0010",,"Missing record",,"ClientSampleID P-17 is missing a record where ReportableResult = YES for Isopropylether analyzed by EPA 8260 in MatrixID 'AQUEOUS-Groundwater'. Isopropylether must be reported for this method and library MatrixID equivalent according to the project library."",1,"B"

,"0010",,"Missing record",,"ClientSampleID P-17 is missing a record where ReportableResult = YES for 1,3,5-Trimethylbenzene analyzed by EPA 8260 in MatrixID 'AQUEOUS-Groundwater'. 1,3,5-Trimethylbenzene must be reported for this method and library MatrixID equivalent according to the project library."",1,"B"

,"0010",,"Missing record",,"ClientSampleID P-17 is missing a record where ReportableResult = YES for Bromobenzene analyzed by EPA 8260 in MatrixID 'AQUEOUS-Groundwater'. Bromobenzene must be reported for this method and library MatrixID equivalent according to the project library."",1,"B"

,"0010",,"Missing record",,"ClientSampleID P-17 is missing a record where ReportableResult = YES for 1-Chlorobutane analyzed by EPA 8260 in MatrixID 'AQUEOUS-Groundwater'. 1-Chlorobutane must be reported for this method and library MatrixID equivalent according to the project library."",1,"B"

,"0010",,"Missing record",,"ClientSampleID P-17 is missing a record where ReportableResult = YES for trans-1,4-Dichloro-2-butene analyzed by EPA 8260 in MatrixID 'AQUEOUS-Groundwater'. trans-1,4-Dichloro-2-butene must be reported for this method and library MatrixID equivalent according to the project library."",1,"B"

,"0010",,"Missing record",,"ClientSampleID P-17 is missing a record where ReportableResult = YES for Pyridine analyzed by EPA 8260 in MatrixID 'AQUEOUS-Groundwater'. Pyridine must be reported for this method and library MatrixID equivalent according to the project library."",1,"B"

,"0010",,"Missing record",,"ClientSampleID P-17 is missing a record where ReportableResult = YES for 1,2,4-

Trichlorobenzene analyzed by EPA 8260 in MatrixID 'AQUEOUS-Groundwater'. 1,2,4-Trichlorobenzene must be reported for this method and library MatrixID equivalent according to the project library."",1,"B"

,"0010","Missing record","ClientSampleID P-17 is missing a record where ReportableResult = YES for 1,4-Dioxane analyzed by EPA 8260 in MatrixID 'AQUEOUS-Groundwater'. 1,4-Dioxane must be reported for this method and library MatrixID equivalent according to the project library."",1,"B"

,"0010","Missing record","ClientSampleID P-17 is missing a record where ReportableResult = YES for Methacrylonitrile analyzed by EPA 8260 in MatrixID 'AQUEOUS-Groundwater'. Methacrylonitrile must be reported for this method and library MatrixID equivalent according to the project library."",1,"B"

,"0010","Missing record","ClientSampleID P-17 is missing a record where ReportableResult = YES for Chloroprene analyzed by EPA 8260 in MatrixID 'AQUEOUS-Groundwater'. Chloroprene must be reported for this method and library MatrixID equivalent according to the project library."",1,"B"

,"0010","Missing record","ClientSampleID P-17 is missing a record where ReportableResult = YES for sec-Butylbenzene analyzed by EPA 8260 in MatrixID 'AQUEOUS-Groundwater'. sec-Butylbenzene must be reported for this method and library MatrixID equivalent according to the project library."",1,"B"

,"0010","Missing record","ClientSampleID P-17 is missing a record where ReportableResult = YES for 1,3-Dichloropropane analyzed by EPA 8260 in MatrixID 'AQUEOUS-Groundwater'. 1,3-Dichloropropane must be reported for this method and library MatrixID equivalent according to the project library."",1,"B"

,"0010","Missing record","ClientSampleID P-17 is missing a record where ReportableResult = YES for cis-1,4-Dichloro-2-butene analyzed by EPA 8260 in MatrixID 'AQUEOUS-Groundwater'. cis-1,4-Dichloro-2-butene must be reported for this method and library MatrixID equivalent according to the project library."",1,"B"

,"0010","Missing record","ClientSampleID P-17 is missing a record where ReportableResult = YES for Xylene, m,p-analyzed by EPA 8260 in MatrixID 'AQUEOUS-Groundwater'. Xylene, m,p- must be reported for this method and library MatrixID equivalent according to the project library."",1,"B"

,"0010","Missing record","ClientSampleID P-17 is missing a record where ReportableResult = YES for 1,2-Dichloroethene (mixed isomers) analyzed by EPA 8260 in MatrixID 'AQUEOUS-Groundwater'. 1,2-Dichloroethene (mixed isomers) must be reported for this method and library MatrixID equivalent according to the project library."",1,"B"

,"0010","Missing record","ClientSampleID P-17 is missing a record where ReportableResult = YES for 1,3-Dichloropropene- Total analyzed by EPA 8260 in MatrixID 'AQUEOUS-Groundwater'. 1,3-Dichloropropene- Total must be reported for this method and library MatrixID equivalent according to the project library."",1,"B"

,"0010","Missing record","ClientSampleID P-17 is missing a record where ReportableResult = YES for 1,1-Dichloropropene analyzed by EPA 8260 in MatrixID 'AQUEOUS-Groundwater'. 1,1-Dichloropropene must be reported for this method and library MatrixID equivalent according to the project library."",1,"B"

,"0010","Missing record","ClientSampleID P-17 is missing a record where ReportableResult = YES for 2,2-Dichloropropane analyzed by EPA 8260 in MatrixID 'AQUEOUS-Groundwater'. 2,2-Dichloropropane must be reported for this method and library MatrixID equivalent according to the project library."",1,"B"

,"0010","Missing record","ClientSampleID P-17 is missing a record where ReportableResult = YES for Ethyl tert-Butyl Ether analyzed by EPA 8260 in MatrixID 'AQUEOUS-Groundwater'. Ethyl tert-Butyl Ether must be reported for this method and library MatrixID equivalent according to the project library."",1,"B"

,"0010","Missing record","ClientSampleID P-17 is missing a record where ReportableResult = YES for Ethanol analyzed by EPA 8260 in MatrixID 'AQUEOUS-Groundwater'. Ethanol must be reported for this method and library MatrixID equivalent according to the project library."",1,"B"

,"0010","Missing record","ClientSampleID P-17 is missing a record where ReportableResult = YES for Isopropyl alcohol analyzed by EPA 8260 in MatrixID 'AQUEOUS-Groundwater'. Isopropyl alcohol must be reported for this method and library MatrixID equivalent according to the project library."",1,"B"

,"0010","Missing record","ClientSampleID P-17 is missing a record where ReportableResult = YES for Hexachloroethane analyzed by EPA 8260 in MatrixID 'AQUEOUS-Groundwater'. Hexachloroethane must be reported for this method and library MatrixID equivalent according to the project library."",1,"B"

,"0010","Missing record","ClientSampleID P-17 is missing a record where ReportableResult = YES for Acetonitrile analyzed by EPA 8260 in MatrixID 'AQUEOUS-Groundwater'. Acetonitrile must be reported for this method and library MatrixID equivalent according to the project library."",1,"B"

,"0010","Missing record","ClientSampleID P-17 is missing a record where ReportableResult = YES for t-Butyl alcohol analyzed by EPA 8260 in MatrixID 'AQUEOUS-Groundwater'. t-Butyl alcohol must be reported for this method and library MatrixID equivalent according to the project library."",1,"B"

,"0010","Missing record","ClientSampleID P-17 is missing a record where ReportableResult = YES for Pentachloroethane analyzed by EPA 8260 in MatrixID 'AQUEOUS-Groundwater'. Pentachloroethane must be reported for this method and library MatrixID equivalent according to the project library."",1,"B"

,"0010","Missing record","ClientSampleID P-17 is missing a record where ReportableResult = YES for 1,1,2-Trichloro-1,2,2-trifluoroethane analyzed by EPA 8260 in MatrixID 'AQUEOUS-Groundwater'. 1,1,2-Trichloro-1,2,2-trifluoroethane must be reported for this method and library MatrixID equivalent according to the project library."",1,"B"

,"0010","Missing record","ClientSampleID P-17 is missing a record where ReportableResult = YES for 1,4-Dichloro-2-butene analyzed by EPA 8260 in MatrixID 'AQUEOUS-Groundwater'. 1,4-Dichloro-2-butene must be reported for this method and library MatrixID equivalent according to the project library."",1,"B"

,"0010","Missing record","ClientSampleID P-17 is missing a record where ReportableResult = YES for Isobutyl alcohol analyzed by EPA 8260 in MatrixID 'AQUEOUS-Groundwater'. Isobutyl alcohol must be reported for this method and library MatrixID equivalent according to the project library."",1,"B"

,"0010","Missing record","ClientSampleID P-17 is missing a record where ReportableResult = YES for 2-Nitropropane analyzed by EPA 8260 in MatrixID 'AQUEOUS-Groundwater'. 2-Nitropropane must be reported for this method and library MatrixID equivalent according to the project library."",1,"B"

,"0010","Missing record","ClientSampleID P-17 is missing a record where ReportableResult = YES for Methyl methacrylate analyzed by EPA 8260 in MatrixID 'AQUEOUS-Groundwater'. Methyl methacrylate must be reported for this method and library MatrixID equivalent according to the project library."",1,"B"

,"0010","Missing record","ClientSampleID P-17 is missing a record where ReportableResult = YES for 1,2,3-Trichlorobenzene analyzed by EPA 8260 in MatrixID 'AQUEOUS-Groundwater'. 1,2,3-Trichlorobenzene must be reported for this method and library MatrixID equivalent according to the project library."",1,"B"

,"0010","Missing record","ClientSampleID P-17 is missing a record where ReportableResult = YES for Hexachlorobutadiene analyzed by EPA 8260 in MatrixID 'AQUEOUS-Groundwater'. Hexachlorobutadiene must be reported for this method and library MatrixID equivalent according to the project library."",1,"B"

,"0010","Missing record","ClientSampleID P-17 is missing a record where ReportableResult = YES for Naphthalene analyzed by EPA 8260 in MatrixID 'AQUEOUS-Groundwater'. Naphthalene must be reported for this method and library MatrixID equivalent according to the project library."",1,"B"

,"0010","Missing record","ClientSampleID P-17 is missing a record where ReportableResult = YES for N-Nitrosodibutylamine analyzed by EPA 8260 in MatrixID 'AQUEOUS-Groundwater'. N-Nitrosodibutylamine must be reported for this method and library MatrixID equivalent according to the project library."",1,"B"

,"0010","Missing record","ClientSampleID P-17 is missing a record where ReportableResult = YES for Xylene, o-analyzed by EPA 8260 in MatrixID 'AQUEOUS-Groundwater'. Xylene, o- must be reported for this method and library MatrixID equivalent according to the project library."",1,"B"

,"0010","Missing record","ClientSampleID P-17 is missing a record where ReportableResult = YES for 2-Chlorotoluene analyzed by EPA 8260 in MatrixID 'AQUEOUS-Groundwater'. 2-Chlorotoluene must be reported for this method and library MatrixID equivalent according to the project library."",1,"B"

,"0010","Missing record","ClientSampleID P-17 is missing a record where ReportableResult = YES for o-Toluidine analyzed by EPA 8260 in MatrixID 'AQUEOUS-Groundwater'. o-Toluidine must be reported for this method and library MatrixID equivalent according to the project library."",1,"B"

,"0010","Missing record","ClientSampleID P-17 is missing a record where ReportableResult = YES for 1,2,4-Trimethylbenzene analyzed by EPA 8260 in MatrixID 'AQUEOUS-Groundwater'. 1,2,4-Trimethylbenzene must be reported for this method and library MatrixID equivalent according to the project library."",1,"B"

,"0010","Missing record","ClientSampleID P-17 is missing a record where ReportableResult = YES for 1,2-Dibromo-3-chloropropane analyzed by EPA 8260 in MatrixID 'AQUEOUS-Groundwater'. 1,2-Dibromo-3-chloropropane must be reported for this method and library MatrixID equivalent according to the project library."",1,"B"

,"0010","Missing record","ClientSampleID P-17 is missing a record where ReportableResult = YES for Methyl acrylate analyzed by EPA 8260 in MatrixID 'AQUEOUS-Groundwater'. Methyl acrylate must be reported for this method and library MatrixID equivalent according to the project library."",1,"B"

,"0010","Missing record","ClientSampleID P-17 is missing a record where ReportableResult = YES for Ethyl methacrylate analyzed by EPA 8260 in MatrixID 'AQUEOUS-Groundwater'. Ethyl methacrylate must be reported for this method and library MatrixID equivalent according to the project library."",1,"B"

,"0010","Missing record","ClientSampleID P-17 is missing a record where ReportableResult = YES for t-Butylbenzene analyzed by EPA 8260 in MatrixID 'AQUEOUS-Groundwater'. t-Butylbenzene must be reported for this

method and library MatrixID equivalent according to the project library."",1,"B"

,"0010",,"Missing record",,"ClientSampleID P-17 is missing a record where ReportableResult = YES for Isopropylbenzene analyzed by EPA 8260 in MatrixID 'AQUEOUS-Groundwater'. Isopropylbenzene must be reported for this method and library MatrixID equivalent according to the project library."",1,"B"

,"0010",,"Missing record",,"ClientSampleID P-17 is missing a record where ReportableResult = YES for Nitrobenzene analyzed by EPA 8260 in MatrixID 'AQUEOUS-Groundwater'. Nitrobenzene must be reported for this method and library MatrixID equivalent according to the project library."",1,"B"

,"0010",,"Missing record",,"ClientSampleID P-17 is missing a record where ReportableResult = YES for tert-Amyl Methyl Ether analyzed by EPA 8260 in MatrixID 'AQUEOUS-Groundwater'. tert-Amyl Methyl Ether must be reported for this method and library MatrixID equivalent according to the project library."",1,"B"

,"0010",,"Missing record",,"ClientSampleID P-17 is missing a record where ReportableResult = YES for 4-Isopropyltoluene analyzed by EPA 8260 in MatrixID 'AQUEOUS-Groundwater'. 4-Isopropyltoluene must be reported for this method and library MatrixID equivalent according to the project library."",1,"B"

,"0010",,"Missing record",,"ClientSampleID P-5 is missing a record where ReportableResult = YES for Silica (SiO2) analyzed by EPA 6010 in MatrixID 'AQUEOUS-Groundwater'. Silica (SiO2) must be reported for this method and library MatrixID equivalent according to the project library."",1,"B"

,"0010",,"Missing record",,"ClientSampleID P-5 is missing a record where ReportableResult = YES for Silica-Dissolved analyzed by EPA 6010 in MatrixID 'AQUEOUS-Groundwater'. Silica-Dissolved must be reported for this method and library MatrixID equivalent according to the project library."",1,"B"

,"0010",,"Missing record",,"ClientSampleID P-5 is missing a record where ReportableResult = YES for Lithium analyzed by EPA 6010 in MatrixID 'AQUEOUS-Groundwater'. Lithium must be reported for this method and library MatrixID equivalent according to the project library."",1,"B"

,"0010",,"Missing record",,"ClientSampleID P-5 is missing a record where ReportableResult = YES for Magnesium analyzed by EPA 6010 in MatrixID 'AQUEOUS-Groundwater'. Magnesium must be reported for this method and library MatrixID equivalent according to the project library."",1,"B"

,"0010",,"Missing record",,"ClientSampleID P-5 is missing a record where ReportableResult = YES for Molybdenum analyzed by EPA 6010 in MatrixID 'AQUEOUS-Groundwater'. Molybdenum must be reported for this method and library MatrixID equivalent according to the project library."",1,"B"

,"0010",,"Missing record",,"ClientSampleID P-5 is missing a record where ReportableResult = YES for Potassium analyzed by EPA 6010 in MatrixID 'AQUEOUS-Groundwater'. Potassium must be reported for this method and library MatrixID equivalent according to the project library."",1,"B"

,"0010",,"Missing record",,"ClientSampleID P-5 is missing a record where ReportableResult = YES for Strontium analyzed by EPA 6010 in MatrixID 'AQUEOUS-Groundwater'. Strontium must be reported for this method and library MatrixID equivalent according to the project library."",1,"B"

,"0010",,"Missing record",,"ClientSampleID P-5 is missing a record where ReportableResult = YES for Thallium analyzed by EPA 6010 in MatrixID 'AQUEOUS-Groundwater'. Thallium must be reported for this method and library MatrixID equivalent according to the project library."",1,"B"

,"0010",,"Missing record",,"ClientSampleID P-5 is missing a record where ReportableResult = YES for Tin analyzed by EPA 6010 in MatrixID 'AQUEOUS-Groundwater'. Tin must be reported for this method and library MatrixID equivalent according to the project library."",1,"B"

,"0010",,"Missing record",,"ClientSampleID P-5 is missing a record where ReportableResult = YES for Titanium analyzed by EPA 6010 in MatrixID 'AQUEOUS-Groundwater'. Titanium must be reported for this method and library MatrixID equivalent according to the project library."",1,"B"

,"0010",,"Missing record",,"ClientSampleID P-5 is missing a record where ReportableResult = YES for Antimony analyzed by EPA 6010 in MatrixID 'AQUEOUS-Groundwater'. Antimony must be reported for this method and library MatrixID equivalent according to the project library."",1,"B"

,"0010",,"Missing record",,"ClientSampleID P-5 is missing a record where ReportableResult = YES for Arsenic analyzed by EPA 6010 in MatrixID 'AQUEOUS-Groundwater'. Arsenic must be reported for this method and library MatrixID equivalent according to the project library."",1,"B"

,"0010",,"Missing record",,"ClientSampleID P-5 is missing a record where ReportableResult = YES for Boron analyzed by EPA 6010 in MatrixID 'AQUEOUS-Groundwater'. Boron must be reported for this method and library MatrixID equivalent according to the project library."",1,"B"

,"0010",,"Missing record",,"ClientSampleID P-5 is missing a record where ReportableResult = YES for Calcium analyzed by EPA 6010 in MatrixID 'AQUEOUS-Groundwater'. Calcium must be reported for this method and library

MatrixID equivalent according to the project library.",,,1,"B"

,"0010",,"Missing record",,"ClientSampleID P-5 is missing a record where ReportableResult = YES for Aluminum analyzed by EPA 6020 in MatrixID 'AQUEOUS-Groundwater'. Aluminum must be reported for this method and library MatrixID equivalent according to the project library.",,,1,"B"

,"0010",,"Missing record",,"ClientSampleID P-5 is missing a record where ReportableResult = YES for Iron analyzed by EPA 6020 in MatrixID 'AQUEOUS-Groundwater'. Iron must be reported for this method and library MatrixID equivalent according to the project library.",,,1,"B"

,"0010",,"Missing record",,"ClientSampleID P-5 is missing a record where ReportableResult = YES for Lead analyzed by EPA 6020 in MatrixID 'AQUEOUS-Groundwater'. Lead must be reported for this method and library MatrixID equivalent according to the project library.",,,1,"B"

,"0010",,"Missing record",,"ClientSampleID P-5 is missing a record where ReportableResult = YES for Magnesium analyzed by EPA 6020 in MatrixID 'AQUEOUS-Groundwater'. Magnesium must be reported for this method and library MatrixID equivalent according to the project library.",,,1,"B"

,"0010",,"Missing record",,"ClientSampleID P-5 is missing a record where ReportableResult = YES for Manganese analyzed by EPA 6020 in MatrixID 'AQUEOUS-Groundwater'. Manganese must be reported for this method and library MatrixID equivalent according to the project library.",,,1,"B"

,"0010",,"Missing record",,"ClientSampleID P-5 is missing a record where ReportableResult = YES for Molybdenum analyzed by EPA 6020 in MatrixID 'AQUEOUS-Groundwater'. Molybdenum must be reported for this method and library MatrixID equivalent according to the project library.",,,1,"B"

,"0010",,"Missing record",,"ClientSampleID P-5 is missing a record where ReportableResult = YES for Nickel analyzed by EPA 6020 in MatrixID 'AQUEOUS-Groundwater'. Nickel must be reported for this method and library MatrixID equivalent according to the project library.",,,1,"B"

,"0010",,"Missing record",,"ClientSampleID P-5 is missing a record where ReportableResult = YES for Potassium analyzed by EPA 6020 in MatrixID 'AQUEOUS-Groundwater'. Potassium must be reported for this method and library MatrixID equivalent according to the project library.",,,1,"B"

,"0010",,"Missing record",,"ClientSampleID P-5 is missing a record where ReportableResult = YES for Silver analyzed by EPA 6020 in MatrixID 'AQUEOUS-Groundwater'. Silver must be reported for this method and library MatrixID equivalent according to the project library.",,,1,"B"

,"0010",,"Missing record",,"ClientSampleID P-5 is missing a record where ReportableResult = YES for Sodium analyzed by EPA 6020 in MatrixID 'AQUEOUS-Groundwater'. Sodium must be reported for this method and library MatrixID equivalent according to the project library.",,,1,"B"

,"0010",,"Missing record",,"ClientSampleID P-5 is missing a record where ReportableResult = YES for Tin analyzed by EPA 6020 in MatrixID 'AQUEOUS-Groundwater'. Tin must be reported for this method and library MatrixID equivalent according to the project library.",,,1,"B"

,"0010",,"Missing record",,"ClientSampleID P-5 is missing a record where ReportableResult = YES for Barium analyzed by EPA 6020 in MatrixID 'AQUEOUS-Groundwater'. Barium must be reported for this method and library MatrixID equivalent according to the project library.",,,1,"B"

,"0010",,"Missing record",,"ClientSampleID P-5 is missing a record where ReportableResult = YES for Beryllium analyzed by EPA 6020 in MatrixID 'AQUEOUS-Groundwater'. Beryllium must be reported for this method and library MatrixID equivalent according to the project library.",,,1,"B"

,"0010",,"Missing record",,"ClientSampleID P-5 is missing a record where ReportableResult = YES for Boron analyzed by EPA 6020 in MatrixID 'AQUEOUS-Groundwater'. Boron must be reported for this method and library MatrixID equivalent according to the project library.",,,1,"B"

,"0010",,"Missing record",,"ClientSampleID P-5 is missing a record where ReportableResult = YES for Cadmium analyzed by EPA 6020 in MatrixID 'AQUEOUS-Groundwater'. Cadmium must be reported for this method and library MatrixID equivalent according to the project library.",,,1,"B"

,"0010",,"Missing record",,"ClientSampleID P-5 is missing a record where ReportableResult = YES for Chromium analyzed by EPA 6020 in MatrixID 'AQUEOUS-Groundwater'. Chromium must be reported for this method and library MatrixID equivalent according to the project library.",,,1,"B"

,"0010",,"Missing record",,"ClientSampleID P-5 is missing a record where ReportableResult = YES for Cobalt analyzed by EPA 6020 in MatrixID 'AQUEOUS-Groundwater'. Cobalt must be reported for this method and library MatrixID equivalent according to the project library.",,,1,"B"

,"0010",,"Missing record",,"ClientSampleID P-5 is missing a record where ReportableResult = YES for Copper analyzed by EPA 6020 in MatrixID 'AQUEOUS-Groundwater'. Copper must be reported for this method and library

MatrixID equivalent according to the project library."",1,"B"

,"0010","Missing record","ClientSampleID P-5 is missing a record where ReportableResult = YES for Vanadium analyzed by EPA 6020 in MatrixID 'AQUEOUS-Groundwater'. Vanadium must be reported for this method and library MatrixID equivalent according to the project library."",1,"B"

,"0010","Missing record","ClientSampleID P-5 is missing a record where ReportableResult = YES for Zinc analyzed by EPA 6020 in MatrixID 'AQUEOUS-Groundwater'. Zinc must be reported for this method and library MatrixID equivalent according to the project library."",1,"B"

,"0010","Missing record","ClientSampleID P-5 is missing a record where ReportableResult = YES for Calcium analyzed by EPA 6020 in MatrixID 'AQUEOUS-Groundwater'. Calcium must be reported for this method and library MatrixID equivalent according to the project library."",1,"B"

,"0010","Missing record","ClientSampleID P-5 is missing a record where ReportableResult = YES for Selenium analyzed by EPA 6020 in MatrixID 'AQUEOUS-Groundwater'. Selenium must be reported for this method and library MatrixID equivalent according to the project library."",1,"B"

,"0010","Missing record","ClientSampleID P-5 is missing a record where ReportableResult = YES for 1,2,3-Trichloropropane analyzed by EPA 8011 in MatrixID 'AQUEOUS-Groundwater'. 1,2,3-Trichloropropane must be reported for this method and library MatrixID equivalent according to the project library."",1,"B"

,"0010","Missing record","ClientSampleID P-5 is missing a record where ReportableResult = YES for n-Propylbenzene analyzed by EPA 8260 in MatrixID 'AQUEOUS-Groundwater'. n-Propylbenzene must be reported for this method and library MatrixID equivalent according to the project library."",1,"B"

,"0010","Missing record","ClientSampleID P-5 is missing a record where ReportableResult = YES for n-Butylbenzene analyzed by EPA 8260 in MatrixID 'AQUEOUS-Groundwater'. n-Butylbenzene must be reported for this method and library MatrixID equivalent according to the project library."",1,"B"

,"0010","Missing record","ClientSampleID P-5 is missing a record where ReportableResult = YES for 4-Chlorotoluene analyzed by EPA 8260 in MatrixID 'AQUEOUS-Groundwater'. 4-Chlorotoluene must be reported for this method and library MatrixID equivalent according to the project library."",1,"B"

,"0010","Missing record","ClientSampleID P-5 is missing a record where ReportableResult = YES for 1,2-Dibromoethane analyzed by EPA 8260 in MatrixID 'AQUEOUS-Groundwater'. 1,2-Dibromoethane must be reported for this method and library MatrixID equivalent according to the project library."",1,"B"

,"0010","Missing record","ClientSampleID P-5 is missing a record where ReportableResult = YES for Acrolein analyzed by EPA 8260 in MatrixID 'AQUEOUS-Groundwater'. Acrolein must be reported for this method and library MatrixID equivalent according to the project library."",1,"B"

,"0010","Missing record","ClientSampleID P-5 is missing a record where ReportableResult = YES for Allyl chloride analyzed by EPA 8260 in MatrixID 'AQUEOUS-Groundwater'. Allyl chloride must be reported for this method and library MatrixID equivalent according to the project library."",1,"B"

,"0010","Missing record","ClientSampleID P-5 is missing a record where ReportableResult = YES for n-Propylamine analyzed by EPA 8260 in MatrixID 'AQUEOUS-Groundwater'. n-Propylamine must be reported for this method and library MatrixID equivalent according to the project library."",1,"B"

,"0010","Missing record","ClientSampleID P-5 is missing a record where ReportableResult = YES for Propionitrile analyzed by EPA 8260 in MatrixID 'AQUEOUS-Groundwater'. Propionitrile must be reported for this method and library MatrixID equivalent according to the project library."",1,"B"

,"0010","Missing record","ClientSampleID P-5 is missing a record where ReportableResult = YES for Isopropylether analyzed by EPA 8260 in MatrixID 'AQUEOUS-Groundwater'. Isopropylether must be reported for this method and library MatrixID equivalent according to the project library."",1,"B"

,"0010","Missing record","ClientSampleID P-5 is missing a record where ReportableResult = YES for 1,3,5-Trimethylbenzene analyzed by EPA 8260 in MatrixID 'AQUEOUS-Groundwater'. 1,3,5-Trimethylbenzene must be reported for this method and library MatrixID equivalent according to the project library."",1,"B"

,"0010","Missing record","ClientSampleID P-5 is missing a record where ReportableResult = YES for Bromobenzene analyzed by EPA 8260 in MatrixID 'AQUEOUS-Groundwater'. Bromobenzene must be reported for this method and library MatrixID equivalent according to the project library."",1,"B"

,"0010","Missing record","ClientSampleID P-5 is missing a record where ReportableResult = YES for 1-Chlorobutane analyzed by EPA 8260 in MatrixID 'AQUEOUS-Groundwater'. 1-Chlorobutane must be reported for this method and library MatrixID equivalent according to the project library."",1,"B"

,"0010","Missing record","ClientSampleID P-5 is missing a record where ReportableResult = YES for trans-1,4-Dichloro-2-butene analyzed by EPA 8260 in MatrixID 'AQUEOUS-Groundwater'. trans-1,4-Dichloro-2-butene must be

reported for this method and library MatrixID equivalent according to the project library."",1,"B"

,"0010","Missing record","ClientSampleID P-5 is missing a record where ReportableResult = YES for Pyridine analyzed by EPA 8260 in MatrixID 'AQUEOUS-Groundwater'. Pyridine must be reported for this method and library MatrixID equivalent according to the project library."",1,"B"

,"0010","Missing record","ClientSampleID P-5 is missing a record where ReportableResult = YES for 1,2,4-Trichlorobenzene analyzed by EPA 8260 in MatrixID 'AQUEOUS-Groundwater'. 1,2,4-Trichlorobenzene must be reported for this method and library MatrixID equivalent according to the project library."",1,"B"

,"0010","Missing record","ClientSampleID P-5 is missing a record where ReportableResult = YES for 1,4-Dioxane analyzed by EPA 8260 in MatrixID 'AQUEOUS-Groundwater'. 1,4-Dioxane must be reported for this method and library MatrixID equivalent according to the project library."",1,"B"

,"0010","Missing record","ClientSampleID P-5 is missing a record where ReportableResult = YES for Methacrylonitrile analyzed by EPA 8260 in MatrixID 'AQUEOUS-Groundwater'. Methacrylonitrile must be reported for this method and library MatrixID equivalent according to the project library."",1,"B"

,"0010","Missing record","ClientSampleID P-5 is missing a record where ReportableResult = YES for Chloroprene analyzed by EPA 8260 in MatrixID 'AQUEOUS-Groundwater'. Chloroprene must be reported for this method and library MatrixID equivalent according to the project library."",1,"B"

,"0010","Missing record","ClientSampleID P-5 is missing a record where ReportableResult = YES for sec-Butylbenzene analyzed by EPA 8260 in MatrixID 'AQUEOUS-Groundwater'. sec-Butylbenzene must be reported for this method and library MatrixID equivalent according to the project library."",1,"B"

,"0010","Missing record","ClientSampleID P-5 is missing a record where ReportableResult = YES for 1,3-Dichloropropane analyzed by EPA 8260 in MatrixID 'AQUEOUS-Groundwater'. 1,3-Dichloropropane must be reported for this method and library MatrixID equivalent according to the project library."",1,"B"

,"0010","Missing record","ClientSampleID P-5 is missing a record where ReportableResult = YES for cis-1,4-Dichloro-2-butene analyzed by EPA 8260 in MatrixID 'AQUEOUS-Groundwater'. cis-1,4-Dichloro-2-butene must be reported for this method and library MatrixID equivalent according to the project library."",1,"B"

,"0010","Missing record","ClientSampleID P-5 is missing a record where ReportableResult = YES for Xylene, m,p-analyzed by EPA 8260 in MatrixID 'AQUEOUS-Groundwater'. Xylene, m,p- must be reported for this method and library MatrixID equivalent according to the project library."",1,"B"

,"0010","Missing record","ClientSampleID P-5 is missing a record where ReportableResult = YES for 1,2-Dichloroethene (mixed isomers) analyzed by EPA 8260 in MatrixID 'AQUEOUS-Groundwater'. 1,2-Dichloroethene (mixed isomers) must be reported for this method and library MatrixID equivalent according to the project library."",1,"B"

,"0010","Missing record","ClientSampleID P-5 is missing a record where ReportableResult = YES for 1,3-Dichloropropene- Total analyzed by EPA 8260 in MatrixID 'AQUEOUS-Groundwater'. 1,3-Dichloropropene- Total must be reported for this method and library MatrixID equivalent according to the project library."",1,"B"

,"0010","Missing record","ClientSampleID P-5 is missing a record where ReportableResult = YES for 1,1-Dichloropropene analyzed by EPA 8260 in MatrixID 'AQUEOUS-Groundwater'. 1,1-Dichloropropene must be reported for this method and library MatrixID equivalent according to the project library."",1,"B"

,"0010","Missing record","ClientSampleID P-5 is missing a record where ReportableResult = YES for 2,2-Dichloropropane analyzed by EPA 8260 in MatrixID 'AQUEOUS-Groundwater'. 2,2-Dichloropropane must be reported for this method and library MatrixID equivalent according to the project library."",1,"B"

,"0010","Missing record","ClientSampleID P-5 is missing a record where ReportableResult = YES for Ethyl tert-Butyl Ether analyzed by EPA 8260 in MatrixID 'AQUEOUS-Groundwater'. Ethyl tert-Butyl Ether must be reported for this method and library MatrixID equivalent according to the project library."",1,"B"

,"0010","Missing record","ClientSampleID P-5 is missing a record where ReportableResult = YES for Ethanol analyzed by EPA 8260 in MatrixID 'AQUEOUS-Groundwater'. Ethanol must be reported for this method and library MatrixID equivalent according to the project library."",1,"B"

,"0010","Missing record","ClientSampleID P-5 is missing a record where ReportableResult = YES for Isopropyl alcohol analyzed by EPA 8260 in MatrixID 'AQUEOUS-Groundwater'. Isopropyl alcohol must be reported for this method and library MatrixID equivalent according to the project library."",1,"B"

,"0010","Missing record","ClientSampleID P-5 is missing a record where ReportableResult = YES for Hexachloroethane analyzed by EPA 8260 in MatrixID 'AQUEOUS-Groundwater'. Hexachloroethane must be reported for this method and library MatrixID equivalent according to the project library."",1,"B"

,"0010","Missing record","ClientSampleID P-5 is missing a record where ReportableResult = YES for Acetonitrile



analyzed by EPA 8260 in MatrixID 'AQUEOUS-Groundwater'. Acetonitrile must be reported for this method and library MatrixID equivalent according to the project library."",1,"B"

,"0010",,"Missing record",,"ClientSampleID P-5 is missing a record where ReportableResult = YES for t-Butyl alcohol analyzed by EPA 8260 in MatrixID 'AQUEOUS-Groundwater'. t-Butyl alcohol must be reported for this method and library MatrixID equivalent according to the project library."",1,"B"

,"0010",,"Missing record",,"ClientSampleID P-5 is missing a record where ReportableResult = YES for Pentachloroethane analyzed by EPA 8260 in MatrixID 'AQUEOUS-Groundwater'. Pentachloroethane must be reported for this method and library MatrixID equivalent according to the project library."",1,"B"

,"0010",,"Missing record",,"ClientSampleID P-5 is missing a record where ReportableResult = YES for 1,1,2-Trichloro-1,2,2-trifluoroethane analyzed by EPA 8260 in MatrixID 'AQUEOUS-Groundwater'. 1,1,2-Trichloro-1,2,2-trifluoroethane must be reported for this method and library MatrixID equivalent according to the project library."",1,"B"

,"0010",,"Missing record",,"ClientSampleID P-5 is missing a record where ReportableResult = YES for 1,4-Dichloro-2-butene analyzed by EPA 8260 in MatrixID 'AQUEOUS-Groundwater'. 1,4-Dichloro-2-butene must be reported for this method and library MatrixID equivalent according to the project library."",1,"B"

,"0010",,"Missing record",,"ClientSampleID P-5 is missing a record where ReportableResult = YES for Isobutyl alcohol analyzed by EPA 8260 in MatrixID 'AQUEOUS-Groundwater'. Isobutyl alcohol must be reported for this method and library MatrixID equivalent according to the project library."",1,"B"

,"0010",,"Missing record",,"ClientSampleID P-5 is missing a record where ReportableResult = YES for 2-Nitropropane analyzed by EPA 8260 in MatrixID 'AQUEOUS-Groundwater'. 2-Nitropropane must be reported for this method and library MatrixID equivalent according to the project library."",1,"B"

,"0010",,"Missing record",,"ClientSampleID P-5 is missing a record where ReportableResult = YES for Methyl methacrylate analyzed by EPA 8260 in MatrixID 'AQUEOUS-Groundwater'. Methyl methacrylate must be reported for this method and library MatrixID equivalent according to the project library."",1,"B"

,"0010",,"Missing record",,"ClientSampleID P-5 is missing a record where ReportableResult = YES for 1,2,3-Trichlorobenzene analyzed by EPA 8260 in MatrixID 'AQUEOUS-Groundwater'. 1,2,3-Trichlorobenzene must be reported for this method and library MatrixID equivalent according to the project library."",1,"B"

,"0010",,"Missing record",,"ClientSampleID P-5 is missing a record where ReportableResult = YES for Hexachlorobutadiene analyzed by EPA 8260 in MatrixID 'AQUEOUS-Groundwater'. Hexachlorobutadiene must be reported for this method and library MatrixID equivalent according to the project library."",1,"B"

,"0010",,"Missing record",,"ClientSampleID P-5 is missing a record where ReportableResult = YES for Naphthalene analyzed by EPA 8260 in MatrixID 'AQUEOUS-Groundwater'. Naphthalene must be reported for this method and library MatrixID equivalent according to the project library."",1,"B"

,"0010",,"Missing record",,"ClientSampleID P-5 is missing a record where ReportableResult = YES for N-Nitrosodibutylamine analyzed by EPA 8260 in MatrixID 'AQUEOUS-Groundwater'. N-Nitrosodibutylamine must be reported for this method and library MatrixID equivalent according to the project library."",1,"B"

,"0010",,"Missing record",,"ClientSampleID P-5 is missing a record where ReportableResult = YES for Xylene, o-analyzed by EPA 8260 in MatrixID 'AQUEOUS-Groundwater'. Xylene, o- must be reported for this method and library MatrixID equivalent according to the project library."",1,"B"

,"0010",,"Missing record",,"ClientSampleID P-5 is missing a record where ReportableResult = YES for 2-Chlorotoluene analyzed by EPA 8260 in MatrixID 'AQUEOUS-Groundwater'. 2-Chlorotoluene must be reported for this method and library MatrixID equivalent according to the project library."",1,"B"

,"0010",,"Missing record",,"ClientSampleID P-5 is missing a record where ReportableResult = YES for o-Toluidine analyzed by EPA 8260 in MatrixID 'AQUEOUS-Groundwater'. o-Toluidine must be reported for this method and library MatrixID equivalent according to the project library."",1,"B"

,"0010",,"Missing record",,"ClientSampleID P-5 is missing a record where ReportableResult = YES for 1,2,4-Trimethylbenzene analyzed by EPA 8260 in MatrixID 'AQUEOUS-Groundwater'. 1,2,4-Trimethylbenzene must be reported for this method and library MatrixID equivalent according to the project library."",1,"B"

,"0010",,"Missing record",,"ClientSampleID P-5 is missing a record where ReportableResult = YES for 1,2-Dibromo-3-chloropropane analyzed by EPA 8260 in MatrixID 'AQUEOUS-Groundwater'. 1,2-Dibromo-3-chloropropane must be reported for this method and library MatrixID equivalent according to the project library."",1,"B"

,"0010",,"Missing record",,"ClientSampleID P-5 is missing a record where ReportableResult = YES for Methyl acrylate analyzed by EPA 8260 in MatrixID 'AQUEOUS-Groundwater'. Methyl acrylate must be reported for this method and library MatrixID equivalent according to the project library."",1,"B"

,"0010","Missing record","ClientSampleID P-5 is missing a record where ReportableResult = YES for Ethyl methacrylate analyzed by EPA 8260 in MatrixID 'AQUEOUS-Groundwater'. Ethyl methacrylate must be reported for this method and library MatrixID equivalent according to the project library.",,,,1,"B"

,"0010","Missing record","ClientSampleID P-5 is missing a record where ReportableResult = YES for t-Butylbenzene analyzed by EPA 8260 in MatrixID 'AQUEOUS-Groundwater'. t-Butylbenzene must be reported for this method and library MatrixID equivalent according to the project library.",,,,1,"B"

,"0010","Missing record","ClientSampleID P-5 is missing a record where ReportableResult = YES for Isopropylbenzene analyzed by EPA 8260 in MatrixID 'AQUEOUS-Groundwater'. Isopropylbenzene must be reported for this method and library MatrixID equivalent according to the project library.",,,,1,"B"

,"0010","Missing record","ClientSampleID P-5 is missing a record where ReportableResult = YES for Nitrobenzene analyzed by EPA 8260 in MatrixID 'AQUEOUS-Groundwater'. Nitrobenzene must be reported for this method and library MatrixID equivalent according to the project library.",,,,1,"B"

,"0010","Missing record","ClientSampleID P-5 is missing a record where ReportableResult = YES for tert-Amyl Methyl Ether analyzed by EPA 8260 in MatrixID 'AQUEOUS-Groundwater'. tert-Amyl Methyl Ether must be reported for this method and library MatrixID equivalent according to the project library.",,,,1,"B"

,"0010","Missing record","ClientSampleID P-5 is missing a record where ReportableResult = YES for 4-Isopropyltoluene analyzed by EPA 8260 in MatrixID 'AQUEOUS-Groundwater'. 4-Isopropyltoluene must be reported for this method and library MatrixID equivalent according to the project library.",,,,1,"B"

,"0010","Missing record","ClientSampleID P-6 is missing a record where ReportableResult = YES for Silica (SiO2) analyzed by EPA 6010 in MatrixID 'AQUEOUS-Groundwater'. Silica (SiO2) must be reported for this method and library MatrixID equivalent according to the project library.",,,,1,"B"

,"0010","Missing record","ClientSampleID P-6 is missing a record where ReportableResult = YES for Silica-Dissolved analyzed by EPA 6010 in MatrixID 'AQUEOUS-Groundwater'. Silica-Dissolved must be reported for this method and library MatrixID equivalent according to the project library.",,,,1,"B"

,"0010","Missing record","ClientSampleID P-6 is missing a record where ReportableResult = YES for Lithium analyzed by EPA 6010 in MatrixID 'AQUEOUS-Groundwater'. Lithium must be reported for this method and library MatrixID equivalent according to the project library.",,,,1,"B"

,"0010","Missing record","ClientSampleID P-6 is missing a record where ReportableResult = YES for Magnesium analyzed by EPA 6010 in MatrixID 'AQUEOUS-Groundwater'. Magnesium must be reported for this method and library MatrixID equivalent according to the project library.",,,,1,"B"

,"0010","Missing record","ClientSampleID P-6 is missing a record where ReportableResult = YES for Molybdenum analyzed by EPA 6010 in MatrixID 'AQUEOUS-Groundwater'. Molybdenum must be reported for this method and library MatrixID equivalent according to the project library.",,,,1,"B"

,"0010","Missing record","ClientSampleID P-6 is missing a record where ReportableResult = YES for Potassium analyzed by EPA 6010 in MatrixID 'AQUEOUS-Groundwater'. Potassium must be reported for this method and library MatrixID equivalent according to the project library.",,,,1,"B"

,"0010","Missing record","ClientSampleID P-6 is missing a record where ReportableResult = YES for Strontium analyzed by EPA 6010 in MatrixID 'AQUEOUS-Groundwater'. Strontium must be reported for this method and library MatrixID equivalent according to the project library.",,,,1,"B"

,"0010","Missing record","ClientSampleID P-6 is missing a record where ReportableResult = YES for Thallium analyzed by EPA 6010 in MatrixID 'AQUEOUS-Groundwater'. Thallium must be reported for this method and library MatrixID equivalent according to the project library.",,,,1,"B"

,"0010","Missing record","ClientSampleID P-6 is missing a record where ReportableResult = YES for Tin analyzed by EPA 6010 in MatrixID 'AQUEOUS-Groundwater'. Tin must be reported for this method and library MatrixID equivalent according to the project library.",,,,1,"B"

,"0010","Missing record","ClientSampleID P-6 is missing a record where ReportableResult = YES for Titanium analyzed by EPA 6010 in MatrixID 'AQUEOUS-Groundwater'. Titanium must be reported for this method and library MatrixID equivalent according to the project library.",,,,1,"B"

,"0010","Missing record","ClientSampleID P-6 is missing a record where ReportableResult = YES for Antimony analyzed by EPA 6010 in MatrixID 'AQUEOUS-Groundwater'. Antimony must be reported for this method and library MatrixID equivalent according to the project library.",,,,1,"B"

,"0010","Missing record","ClientSampleID P-6 is missing a record where ReportableResult = YES for Arsenic analyzed by EPA 6010 in MatrixID 'AQUEOUS-Groundwater'. Arsenic must be reported for this method and library MatrixID equivalent according to the project library.",,,,1,"B"

,"0010","Missing record","ClientSampleID P-6 is missing a record where ReportableResult = YES for Boron analyzed by EPA 6010 in MatrixID 'AQUEOUS-Groundwater'. Boron must be reported for this method and library MatrixID equivalent according to the project library.",,,1,"B"

,"0010","Missing record","ClientSampleID P-6 is missing a record where ReportableResult = YES for Calcium analyzed by EPA 6010 in MatrixID 'AQUEOUS-Groundwater'. Calcium must be reported for this method and library MatrixID equivalent according to the project library.",,,1,"B"

,"0010","Missing record","ClientSampleID P-6 is missing a record where ReportableResult = YES for Aluminum analyzed by EPA 6020 in MatrixID 'AQUEOUS-Groundwater'. Aluminum must be reported for this method and library MatrixID equivalent according to the project library.",,,1,"B"

,"0010","Missing record","ClientSampleID P-6 is missing a record where ReportableResult = YES for Iron analyzed by EPA 6020 in MatrixID 'AQUEOUS-Groundwater'. Iron must be reported for this method and library MatrixID equivalent according to the project library.",,,1,"B"

,"0010","Missing record","ClientSampleID P-6 is missing a record where ReportableResult = YES for Lead analyzed by EPA 6020 in MatrixID 'AQUEOUS-Groundwater'. Lead must be reported for this method and library MatrixID equivalent according to the project library.",,,1,"B"

,"0010","Missing record","ClientSampleID P-6 is missing a record where ReportableResult = YES for Magnesium analyzed by EPA 6020 in MatrixID 'AQUEOUS-Groundwater'. Magnesium must be reported for this method and library MatrixID equivalent according to the project library.",,,1,"B"

,"0010","Missing record","ClientSampleID P-6 is missing a record where ReportableResult = YES for Manganese analyzed by EPA 6020 in MatrixID 'AQUEOUS-Groundwater'. Manganese must be reported for this method and library MatrixID equivalent according to the project library.",,,1,"B"

,"0010","Missing record","ClientSampleID P-6 is missing a record where ReportableResult = YES for Molybdenum analyzed by EPA 6020 in MatrixID 'AQUEOUS-Groundwater'. Molybdenum must be reported for this method and library MatrixID equivalent according to the project library.",,,1,"B"

,"0010","Missing record","ClientSampleID P-6 is missing a record where ReportableResult = YES for Nickel analyzed by EPA 6020 in MatrixID 'AQUEOUS-Groundwater'. Nickel must be reported for this method and library MatrixID equivalent according to the project library.",,,1,"B"

,"0010","Missing record","ClientSampleID P-6 is missing a record where ReportableResult = YES for Potassium analyzed by EPA 6020 in MatrixID 'AQUEOUS-Groundwater'. Potassium must be reported for this method and library MatrixID equivalent according to the project library.",,,1,"B"

,"0010","Missing record","ClientSampleID P-6 is missing a record where ReportableResult = YES for Silver analyzed by EPA 6020 in MatrixID 'AQUEOUS-Groundwater'. Silver must be reported for this method and library MatrixID equivalent according to the project library.",,,1,"B"

,"0010","Missing record","ClientSampleID P-6 is missing a record where ReportableResult = YES for Sodium analyzed by EPA 6020 in MatrixID 'AQUEOUS-Groundwater'. Sodium must be reported for this method and library MatrixID equivalent according to the project library.",,,1,"B"

,"0010","Missing record","ClientSampleID P-6 is missing a record where ReportableResult = YES for Tin analyzed by EPA 6020 in MatrixID 'AQUEOUS-Groundwater'. Tin must be reported for this method and library MatrixID equivalent according to the project library.",,,1,"B"

,"0010","Missing record","ClientSampleID P-6 is missing a record where ReportableResult = YES for Barium analyzed by EPA 6020 in MatrixID 'AQUEOUS-Groundwater'. Barium must be reported for this method and library MatrixID equivalent according to the project library.",,,1,"B"

,"0010","Missing record","ClientSampleID P-6 is missing a record where ReportableResult = YES for Beryllium analyzed by EPA 6020 in MatrixID 'AQUEOUS-Groundwater'. Beryllium must be reported for this method and library MatrixID equivalent according to the project library.",,,1,"B"

,"0010","Missing record","ClientSampleID P-6 is missing a record where ReportableResult = YES for Boron analyzed by EPA 6020 in MatrixID 'AQUEOUS-Groundwater'. Boron must be reported for this method and library MatrixID equivalent according to the project library.",,,1,"B"

,"0010","Missing record","ClientSampleID P-6 is missing a record where ReportableResult = YES for Cadmium analyzed by EPA 6020 in MatrixID 'AQUEOUS-Groundwater'. Cadmium must be reported for this method and library MatrixID equivalent according to the project library.",,,1,"B"

,"0010","Missing record","ClientSampleID P-6 is missing a record where ReportableResult = YES for Chromium analyzed by EPA 6020 in MatrixID 'AQUEOUS-Groundwater'. Chromium must be reported for this method and library MatrixID equivalent according to the project library.",,,1,"B"

,"0010","Missing record","ClientSampleID P-6 is missing a record where ReportableResult = YES for Cobalt analyzed by EPA 6020 in MatrixID 'AQUEOUS-Groundwater'. Cobalt must be reported for this method and library MatrixID equivalent according to the project library."",1,"B"

,"0010","Missing record","ClientSampleID P-6 is missing a record where ReportableResult = YES for Copper analyzed by EPA 6020 in MatrixID 'AQUEOUS-Groundwater'. Copper must be reported for this method and library MatrixID equivalent according to the project library."",1,"B"

,"0010","Missing record","ClientSampleID P-6 is missing a record where ReportableResult = YES for Vanadium analyzed by EPA 6020 in MatrixID 'AQUEOUS-Groundwater'. Vanadium must be reported for this method and library MatrixID equivalent according to the project library."",1,"B"

,"0010","Missing record","ClientSampleID P-6 is missing a record where ReportableResult = YES for Zinc analyzed by EPA 6020 in MatrixID 'AQUEOUS-Groundwater'. Zinc must be reported for this method and library MatrixID equivalent according to the project library."",1,"B"

,"0010","Missing record","ClientSampleID P-6 is missing a record where ReportableResult = YES for Calcium analyzed by EPA 6020 in MatrixID 'AQUEOUS-Groundwater'. Calcium must be reported for this method and library MatrixID equivalent according to the project library."",1,"B"

,"0010","Missing record","ClientSampleID P-6 is missing a record where ReportableResult = YES for Selenium analyzed by EPA 6020 in MatrixID 'AQUEOUS-Groundwater'. Selenium must be reported for this method and library MatrixID equivalent according to the project library."",1,"B"

,"0010","Missing record","ClientSampleID P-6 is missing a record where ReportableResult = YES for 1,2,3-Trichloropropane analyzed by EPA 8011 in MatrixID 'AQUEOUS-Groundwater'. 1,2,3-Trichloropropane must be reported for this method and library MatrixID equivalent according to the project library."",1,"B"

,"0010","Missing record","ClientSampleID P-6 is missing a record where ReportableResult = YES for n-Propylbenzene analyzed by EPA 8260 in MatrixID 'AQUEOUS-Groundwater'. n-Propylbenzene must be reported for this method and library MatrixID equivalent according to the project library."",1,"B"

,"0010","Missing record","ClientSampleID P-6 is missing a record where ReportableResult = YES for n-Butylbenzene analyzed by EPA 8260 in MatrixID 'AQUEOUS-Groundwater'. n-Butylbenzene must be reported for this method and library MatrixID equivalent according to the project library."",1,"B"

,"0010","Missing record","ClientSampleID P-6 is missing a record where ReportableResult = YES for 4-Chlorotoluene analyzed by EPA 8260 in MatrixID 'AQUEOUS-Groundwater'. 4-Chlorotoluene must be reported for this method and library MatrixID equivalent according to the project library."",1,"B"

,"0010","Missing record","ClientSampleID P-6 is missing a record where ReportableResult = YES for 1,2-Dibromoethane analyzed by EPA 8260 in MatrixID 'AQUEOUS-Groundwater'. 1,2-Dibromoethane must be reported for this method and library MatrixID equivalent according to the project library."",1,"B"

,"0010","Missing record","ClientSampleID P-6 is missing a record where ReportableResult = YES for Acrolein analyzed by EPA 8260 in MatrixID 'AQUEOUS-Groundwater'. Acrolein must be reported for this method and library MatrixID equivalent according to the project library."",1,"B"

,"0010","Missing record","ClientSampleID P-6 is missing a record where ReportableResult = YES for Allyl chloride analyzed by EPA 8260 in MatrixID 'AQUEOUS-Groundwater'. Allyl chloride must be reported for this method and library MatrixID equivalent according to the project library."",1,"B"

,"0010","Missing record","ClientSampleID P-6 is missing a record where ReportableResult = YES for n-Propylamine analyzed by EPA 8260 in MatrixID 'AQUEOUS-Groundwater'. n-Propylamine must be reported for this method and library MatrixID equivalent according to the project library."",1,"B"

,"0010","Missing record","ClientSampleID P-6 is missing a record where ReportableResult = YES for Propionitrile analyzed by EPA 8260 in MatrixID 'AQUEOUS-Groundwater'. Propionitrile must be reported for this method and library MatrixID equivalent according to the project library."",1,"B"

,"0010","Missing record","ClientSampleID P-6 is missing a record where ReportableResult = YES for Isopropylether analyzed by EPA 8260 in MatrixID 'AQUEOUS-Groundwater'. Isopropylether must be reported for this method and library MatrixID equivalent according to the project library."",1,"B"

,"0010","Missing record","ClientSampleID P-6 is missing a record where ReportableResult = YES for 1,3,5-Trimethylbenzene analyzed by EPA 8260 in MatrixID 'AQUEOUS-Groundwater'. 1,3,5-Trimethylbenzene must be reported for this method and library MatrixID equivalent according to the project library."",1,"B"

,"0010","Missing record","ClientSampleID P-6 is missing a record where ReportableResult = YES for Bromobenzene analyzed by EPA 8260 in MatrixID 'AQUEOUS-Groundwater'. Bromobenzene must be reported for this method and library MatrixID equivalent according to the project library."",1,"B"

,"0010","Missing record","ClientSampleID P-6 is missing a record where ReportableResult = YES for 1-Chlorobutane analyzed by EPA 8260 in MatrixID 'AQUEOUS-Groundwater'. 1-Chlorobutane must be reported for this method and library MatrixID equivalent according to the project library."",1,"B"

,"0010","Missing record","ClientSampleID P-6 is missing a record where ReportableResult = YES for trans-1,4-Dichloro-2-butene analyzed by EPA 8260 in MatrixID 'AQUEOUS-Groundwater'. trans-1,4-Dichloro-2-butene must be reported for this method and library MatrixID equivalent according to the project library."",1,"B"

,"0010","Missing record","ClientSampleID P-6 is missing a record where ReportableResult = YES for Pyridine analyzed by EPA 8260 in MatrixID 'AQUEOUS-Groundwater'. Pyridine must be reported for this method and library MatrixID equivalent according to the project library."",1,"B"

,"0010","Missing record","ClientSampleID P-6 is missing a record where ReportableResult = YES for 1,2,4-Trichlorobenzene analyzed by EPA 8260 in MatrixID 'AQUEOUS-Groundwater'. 1,2,4-Trichlorobenzene must be reported for this method and library MatrixID equivalent according to the project library."",1,"B"

,"0010","Missing record","ClientSampleID P-6 is missing a record where ReportableResult = YES for 1,4-Dioxane analyzed by EPA 8260 in MatrixID 'AQUEOUS-Groundwater'. 1,4-Dioxane must be reported for this method and library MatrixID equivalent according to the project library."",1,"B"

,"0010","Missing record","ClientSampleID P-6 is missing a record where ReportableResult = YES for Methacrylonitrile analyzed by EPA 8260 in MatrixID 'AQUEOUS-Groundwater'. Methacrylonitrile must be reported for this method and library MatrixID equivalent according to the project library."",1,"B"

,"0010","Missing record","ClientSampleID P-6 is missing a record where ReportableResult = YES for Chloroprene analyzed by EPA 8260 in MatrixID 'AQUEOUS-Groundwater'. Chloroprene must be reported for this method and library MatrixID equivalent according to the project library."",1,"B"

,"0010","Missing record","ClientSampleID P-6 is missing a record where ReportableResult = YES for sec-Butylbenzene analyzed by EPA 8260 in MatrixID 'AQUEOUS-Groundwater'. sec-Butylbenzene must be reported for this method and library MatrixID equivalent according to the project library."",1,"B"

,"0010","Missing record","ClientSampleID P-6 is missing a record where ReportableResult = YES for 1,3-Dichloropropane analyzed by EPA 8260 in MatrixID 'AQUEOUS-Groundwater'. 1,3-Dichloropropane must be reported for this method and library MatrixID equivalent according to the project library."",1,"B"

,"0010","Missing record","ClientSampleID P-6 is missing a record where ReportableResult = YES for cis-1,4-Dichloro-2-butene analyzed by EPA 8260 in MatrixID 'AQUEOUS-Groundwater'. cis-1,4-Dichloro-2-butene must be reported for this method and library MatrixID equivalent according to the project library."",1,"B"

,"0010","Missing record","ClientSampleID P-6 is missing a record where ReportableResult = YES for Xylene, m,p-analyzed by EPA 8260 in MatrixID 'AQUEOUS-Groundwater'. Xylene, m,p- must be reported for this method and library MatrixID equivalent according to the project library."",1,"B"

,"0010","Missing record","ClientSampleID P-6 is missing a record where ReportableResult = YES for 1,2-Dichloroethene (mixed isomers) analyzed by EPA 8260 in MatrixID 'AQUEOUS-Groundwater'. 1,2-Dichloroethene (mixed isomers) must be reported for this method and library MatrixID equivalent according to the project library."",1,"B"

,"0010","Missing record","ClientSampleID P-6 is missing a record where ReportableResult = YES for 1,3-Dichloropropene- Total analyzed by EPA 8260 in MatrixID 'AQUEOUS-Groundwater'. 1,3-Dichloropropene- Total must be reported for this method and library MatrixID equivalent according to the project library."",1,"B"

,"0010","Missing record","ClientSampleID P-6 is missing a record where ReportableResult = YES for 1,1-Dichloropropene analyzed by EPA 8260 in MatrixID 'AQUEOUS-Groundwater'. 1,1-Dichloropropene must be reported for this method and library MatrixID equivalent according to the project library."",1,"B"

,"0010","Missing record","ClientSampleID P-6 is missing a record where ReportableResult = YES for 2,2-Dichloropropane analyzed by EPA 8260 in MatrixID 'AQUEOUS-Groundwater'. 2,2-Dichloropropane must be reported for this method and library MatrixID equivalent according to the project library."",1,"B"

,"0010","Missing record","ClientSampleID P-6 is missing a record where ReportableResult = YES for Ethyl tert-Butyl Ether analyzed by EPA 8260 in MatrixID 'AQUEOUS-Groundwater'. Ethyl tert-Butyl Ether must be reported for this method and library MatrixID equivalent according to the project library."",1,"B"

,"0010","Missing record","ClientSampleID P-6 is missing a record where ReportableResult = YES for Ethanol analyzed by EPA 8260 in MatrixID 'AQUEOUS-Groundwater'. Ethanol must be reported for this method and library MatrixID equivalent according to the project library."",1,"B"

,"0010","Missing record","ClientSampleID P-6 is missing a record where ReportableResult = YES for Isopropyl alcohol analyzed by EPA 8260 in MatrixID 'AQUEOUS-Groundwater'. Isopropyl alcohol must be reported for this

method and library MatrixID equivalent according to the project library."",1,"B"

,"0010","Missing record","ClientSampleID P-6 is missing a record where ReportableResult = YES for Hexachloroethane analyzed by EPA 8260 in MatrixID 'AQUEOUS-Groundwater'. Hexachloroethane must be reported for this method and library MatrixID equivalent according to the project library."",1,"B"

,"0010","Missing record","ClientSampleID P-6 is missing a record where ReportableResult = YES for Acetonitrile analyzed by EPA 8260 in MatrixID 'AQUEOUS-Groundwater'. Acetonitrile must be reported for this method and library MatrixID equivalent according to the project library."",1,"B"

,"0010","Missing record","ClientSampleID P-6 is missing a record where ReportableResult = YES for t-Butyl alcohol analyzed by EPA 8260 in MatrixID 'AQUEOUS-Groundwater'. t-Butyl alcohol must be reported for this method and library MatrixID equivalent according to the project library."",1,"B"

,"0010","Missing record","ClientSampleID P-6 is missing a record where ReportableResult = YES for Pentachloroethane analyzed by EPA 8260 in MatrixID 'AQUEOUS-Groundwater'. Pentachloroethane must be reported for this method and library MatrixID equivalent according to the project library."",1,"B"

,"0010","Missing record","ClientSampleID P-6 is missing a record where ReportableResult = YES for 1,1,2-Trichloro-1,2,2-trifluoroethane analyzed by EPA 8260 in MatrixID 'AQUEOUS-Groundwater'. 1,1,2-Trichloro-1,2,2-trifluoroethane must be reported for this method and library MatrixID equivalent according to the project library."",1,"B"

,"0010","Missing record","ClientSampleID P-6 is missing a record where ReportableResult = YES for 1,4-Dichloro-2-butene analyzed by EPA 8260 in MatrixID 'AQUEOUS-Groundwater'. 1,4-Dichloro-2-butene must be reported for this method and library MatrixID equivalent according to the project library."",1,"B"

,"0010","Missing record","ClientSampleID P-6 is missing a record where ReportableResult = YES for Isobutyl alcohol analyzed by EPA 8260 in MatrixID 'AQUEOUS-Groundwater'. Isobutyl alcohol must be reported for this method and library MatrixID equivalent according to the project library."",1,"B"

,"0010","Missing record","ClientSampleID P-6 is missing a record where ReportableResult = YES for 2-Nitropropane analyzed by EPA 8260 in MatrixID 'AQUEOUS-Groundwater'. 2-Nitropropane must be reported for this method and library MatrixID equivalent according to the project library."",1,"B"

,"0010","Missing record","ClientSampleID P-6 is missing a record where ReportableResult = YES for Methyl methacrylate analyzed by EPA 8260 in MatrixID 'AQUEOUS-Groundwater'. Methyl methacrylate must be reported for this method and library MatrixID equivalent according to the project library."",1,"B"

,"0010","Missing record","ClientSampleID P-6 is missing a record where ReportableResult = YES for 1,2,3-Trichlorobenzene analyzed by EPA 8260 in MatrixID 'AQUEOUS-Groundwater'. 1,2,3-Trichlorobenzene must be reported for this method and library MatrixID equivalent according to the project library."",1,"B"

,"0010","Missing record","ClientSampleID P-6 is missing a record where ReportableResult = YES for Hexachlorobutadiene analyzed by EPA 8260 in MatrixID 'AQUEOUS-Groundwater'. Hexachlorobutadiene must be reported for this method and library MatrixID equivalent according to the project library."",1,"B"

,"0010","Missing record","ClientSampleID P-6 is missing a record where ReportableResult = YES for Naphthalene analyzed by EPA 8260 in MatrixID 'AQUEOUS-Groundwater'. Naphthalene must be reported for this method and library MatrixID equivalent according to the project library."",1,"B"

,"0010","Missing record","ClientSampleID P-6 is missing a record where ReportableResult = YES for N-Nitrosodibutylamine analyzed by EPA 8260 in MatrixID 'AQUEOUS-Groundwater'. N-Nitrosodibutylamine must be reported for this method and library MatrixID equivalent according to the project library."",1,"B"

,"0010","Missing record","ClientSampleID P-6 is missing a record where ReportableResult = YES for Xylene, o- analyzed by EPA 8260 in MatrixID 'AQUEOUS-Groundwater'. Xylene, o- must be reported for this method and library MatrixID equivalent according to the project library."",1,"B"

,"0010","Missing record","ClientSampleID P-6 is missing a record where ReportableResult = YES for 2-Chlorotoluene analyzed by EPA 8260 in MatrixID 'AQUEOUS-Groundwater'. 2-Chlorotoluene must be reported for this method and library MatrixID equivalent according to the project library."",1,"B"

,"0010","Missing record","ClientSampleID P-6 is missing a record where ReportableResult = YES for o-Toluidine analyzed by EPA 8260 in MatrixID 'AQUEOUS-Groundwater'. o-Toluidine must be reported for this method and library MatrixID equivalent according to the project library."",1,"B"

,"0010","Missing record","ClientSampleID P-6 is missing a record where ReportableResult = YES for 1,2,4-Trimethylbenzene analyzed by EPA 8260 in MatrixID 'AQUEOUS-Groundwater'. 1,2,4-Trimethylbenzene must be reported for this method and library MatrixID equivalent according to the project library."",1,"B"

,"0010","Missing record","ClientSampleID P-6 is missing a record where ReportableResult = YES for 1,2-Dibromo-3-

chloropropane analyzed by EPA 8260 in MatrixID 'AQUEOUS-Groundwater'. 1,2-Dibromo-3-chloropropane must be reported for this method and library MatrixID equivalent according to the project library."",1,"B"

,"0010",,"Missing record",,"ClientSampleID P-6 is missing a record where ReportableResult = YES for Methyl acrylate analyzed by EPA 8260 in MatrixID 'AQUEOUS-Groundwater'. Methyl acrylate must be reported for this method and library MatrixID equivalent according to the project library."",1,"B"

,"0010",,"Missing record",,"ClientSampleID P-6 is missing a record where ReportableResult = YES for Ethyl methacrylate analyzed by EPA 8260 in MatrixID 'AQUEOUS-Groundwater'. Ethyl methacrylate must be reported for this method and library MatrixID equivalent according to the project library."",1,"B"

,"0010",,"Missing record",,"ClientSampleID P-6 is missing a record where ReportableResult = YES for t-Butylbenzene analyzed by EPA 8260 in MatrixID 'AQUEOUS-Groundwater'. t-Butylbenzene must be reported for this method and library MatrixID equivalent according to the project library."",1,"B"

,"0010",,"Missing record",,"ClientSampleID P-6 is missing a record where ReportableResult = YES for Isopropylbenzene analyzed by EPA 8260 in MatrixID 'AQUEOUS-Groundwater'. Isopropylbenzene must be reported for this method and library MatrixID equivalent according to the project library."",1,"B"

,"0010",,"Missing record",,"ClientSampleID P-6 is missing a record where ReportableResult = YES for Nitrobenzene analyzed by EPA 8260 in MatrixID 'AQUEOUS-Groundwater'. Nitrobenzene must be reported for this method and library MatrixID equivalent according to the project library."",1,"B"

,"0010",,"Missing record",,"ClientSampleID P-6 is missing a record where ReportableResult = YES for tert-Amyl Methyl Ether analyzed by EPA 8260 in MatrixID 'AQUEOUS-Groundwater'. tert-Amyl Methyl Ether must be reported for this method and library MatrixID equivalent according to the project library."",1,"B"

,"0010",,"Missing record",,"ClientSampleID P-6 is missing a record where ReportableResult = YES for 4-Isopropyltoluene analyzed by EPA 8260 in MatrixID 'AQUEOUS-Groundwater'. 4-Isopropyltoluene must be reported for this method and library MatrixID equivalent according to the project library."",1,"B"

,"0010",,"Missing record",,"ClientSampleID P-6 DUP is missing a record where ReportableResult = YES for Silica (SiO2) analyzed by EPA 6010 in MatrixID 'AQUEOUS-Groundwater'. Silica (SiO2) must be reported for this method and library MatrixID equivalent according to the project library."",1,"B"

,"0010",,"Missing record",,"ClientSampleID P-6 DUP is missing a record where ReportableResult = YES for Silica-Dissolved analyzed by EPA 6010 in MatrixID 'AQUEOUS-Groundwater'. Silica- Dissolved must be reported for this method and library MatrixID equivalent according to the project library."",1,"B"

,"0010",,"Missing record",,"ClientSampleID P-6 DUP is missing a record where ReportableResult = YES for Lithium analyzed by EPA 6010 in MatrixID 'AQUEOUS-Groundwater'. Lithium must be reported for this method and library MatrixID equivalent according to the project library."",1,"B"

,"0010",,"Missing record",,"ClientSampleID P-6 DUP is missing a record where ReportableResult = YES for Magnesium analyzed by EPA 6010 in MatrixID 'AQUEOUS-Groundwater'. Magnesium must be reported for this method and library MatrixID equivalent according to the project library."",1,"B"

,"0010",,"Missing record",,"ClientSampleID P-6 DUP is missing a record where ReportableResult = YES for Molybdenum analyzed by EPA 6010 in MatrixID 'AQUEOUS-Groundwater'. Molybdenum must be reported for this method and library MatrixID equivalent according to the project library."",1,"B"

,"0010",,"Missing record",,"ClientSampleID P-6 DUP is missing a record where ReportableResult = YES for Potassium analyzed by EPA 6010 in MatrixID 'AQUEOUS-Groundwater'. Potassium must be reported for this method and library MatrixID equivalent according to the project library."",1,"B"

,"0010",,"Missing record",,"ClientSampleID P-6 DUP is missing a record where ReportableResult = YES for Strontium analyzed by EPA 6010 in MatrixID 'AQUEOUS-Groundwater'. Strontium must be reported for this method and library MatrixID equivalent according to the project library."",1,"B"

,"0010",,"Missing record",,"ClientSampleID P-6 DUP is missing a record where ReportableResult = YES for Thallium analyzed by EPA 6010 in MatrixID 'AQUEOUS-Groundwater'. Thallium must be reported for this method and library MatrixID equivalent according to the project library."",1,"B"

,"0010",,"Missing record",,"ClientSampleID P-6 DUP is missing a record where ReportableResult = YES for Tin analyzed by EPA 6010 in MatrixID 'AQUEOUS-Groundwater'. Tin must be reported for this method and library MatrixID equivalent according to the project library."",1,"B"

,"0010",,"Missing record",,"ClientSampleID P-6 DUP is missing a record where ReportableResult = YES for Titanium analyzed by EPA 6010 in MatrixID 'AQUEOUS-Groundwater'. Titanium must be reported for this method and library MatrixID equivalent according to the project library."",1,"B"

,"0010",,"Missing record",,"ClientSampleID P-6 DUP is missing a record where ReportableResult = YES for Antimony



analyzed by EPA 6010 in MatrixID 'AQUEOUS-Groundwater'. Antimony must be reported for this method and library MatrixID equivalent according to the project library."",1,"B"

,"0010",,"Missing record",,"ClientSampleID P-6 DUP is missing a record where ReportableResult = YES for Arsenic analyzed by EPA 6010 in MatrixID 'AQUEOUS-Groundwater'. Arsenic must be reported for this method and library MatrixID equivalent according to the project library."",1,"B"

,"0010",,"Missing record",,"ClientSampleID P-6 DUP is missing a record where ReportableResult = YES for Boron analyzed by EPA 6010 in MatrixID 'AQUEOUS-Groundwater'. Boron must be reported for this method and library MatrixID equivalent according to the project library."",1,"B"

,"0010",,"Missing record",,"ClientSampleID P-6 DUP is missing a record where ReportableResult = YES for Calcium analyzed by EPA 6010 in MatrixID 'AQUEOUS-Groundwater'. Calcium must be reported for this method and library MatrixID equivalent according to the project library."",1,"B"

,"0010",,"Missing record",,"ClientSampleID P-6 DUP is missing a record where ReportableResult = YES for Aluminum analyzed by EPA 6020 in MatrixID 'AQUEOUS-Groundwater'. Aluminum must be reported for this method and library MatrixID equivalent according to the project library."",1,"B"

,"0010",,"Missing record",,"ClientSampleID P-6 DUP is missing a record where ReportableResult = YES for Iron analyzed by EPA 6020 in MatrixID 'AQUEOUS-Groundwater'. Iron must be reported for this method and library MatrixID equivalent according to the project library."",1,"B"

,"0010",,"Missing record",,"ClientSampleID P-6 DUP is missing a record where ReportableResult = YES for Lead analyzed by EPA 6020 in MatrixID 'AQUEOUS-Groundwater'. Lead must be reported for this method and library MatrixID equivalent according to the project library."",1,"B"

,"0010",,"Missing record",,"ClientSampleID P-6 DUP is missing a record where ReportableResult = YES for Magnesium analyzed by EPA 6020 in MatrixID 'AQUEOUS-Groundwater'. Magnesium must be reported for this method and library MatrixID equivalent according to the project library."",1,"B"

,"0010",,"Missing record",,"ClientSampleID P-6 DUP is missing a record where ReportableResult = YES for Manganese analyzed by EPA 6020 in MatrixID 'AQUEOUS-Groundwater'. Manganese must be reported for this method and library MatrixID equivalent according to the project library."",1,"B"

,"0010",,"Missing record",,"ClientSampleID P-6 DUP is missing a record where ReportableResult = YES for Molybdenum analyzed by EPA 6020 in MatrixID 'AQUEOUS-Groundwater'. Molybdenum must be reported for this method and library MatrixID equivalent according to the project library."",1,"B"

,"0010",,"Missing record",,"ClientSampleID P-6 DUP is missing a record where ReportableResult = YES for Nickel analyzed by EPA 6020 in MatrixID 'AQUEOUS-Groundwater'. Nickel must be reported for this method and library MatrixID equivalent according to the project library."",1,"B"

,"0010",,"Missing record",,"ClientSampleID P-6 DUP is missing a record where ReportableResult = YES for Potassium analyzed by EPA 6020 in MatrixID 'AQUEOUS-Groundwater'. Potassium must be reported for this method and library MatrixID equivalent according to the project library."",1,"B"

,"0010",,"Missing record",,"ClientSampleID P-6 DUP is missing a record where ReportableResult = YES for Silver analyzed by EPA 6020 in MatrixID 'AQUEOUS-Groundwater'. Silver must be reported for this method and library MatrixID equivalent according to the project library."",1,"B"

,"0010",,"Missing record",,"ClientSampleID P-6 DUP is missing a record where ReportableResult = YES for Sodium analyzed by EPA 6020 in MatrixID 'AQUEOUS-Groundwater'. Sodium must be reported for this method and library MatrixID equivalent according to the project library."",1,"B"

,"0010",,"Missing record",,"ClientSampleID P-6 DUP is missing a record where ReportableResult = YES for Tin analyzed by EPA 6020 in MatrixID 'AQUEOUS-Groundwater'. Tin must be reported for this method and library MatrixID equivalent according to the project library."",1,"B"

,"0010",,"Missing record",,"ClientSampleID P-6 DUP is missing a record where ReportableResult = YES for Barium analyzed by EPA 6020 in MatrixID 'AQUEOUS-Groundwater'. Barium must be reported for this method and library MatrixID equivalent according to the project library."",1,"B"

,"0010",,"Missing record",,"ClientSampleID P-6 DUP is missing a record where ReportableResult = YES for Beryllium analyzed by EPA 6020 in MatrixID 'AQUEOUS-Groundwater'. Beryllium must be reported for this method and library MatrixID equivalent according to the project library."",1,"B"

,"0010",,"Missing record",,"ClientSampleID P-6 DUP is missing a record where ReportableResult = YES for Boron analyzed by EPA 6020 in MatrixID 'AQUEOUS-Groundwater'. Boron must be reported for this method and library MatrixID equivalent according to the project library."",1,"B"

,"0010",,"Missing record",,"ClientSampleID P-6 DUP is missing a record where ReportableResult = YES for Cadmium

analyzed by EPA 6020 in MatrixID 'AQUEOUS-Groundwater'. Cadmium must be reported for this method and library MatrixID equivalent according to the project library."",1,"B"

,"0010",,"Missing record",,"ClientSampleID P-6 DUP is missing a record where ReportableResult = YES for Chromium analyzed by EPA 6020 in MatrixID 'AQUEOUS-Groundwater'. Chromium must be reported for this method and library MatrixID equivalent according to the project library."",1,"B"

,"0010",,"Missing record",,"ClientSampleID P-6 DUP is missing a record where ReportableResult = YES for Cobalt analyzed by EPA 6020 in MatrixID 'AQUEOUS-Groundwater'. Cobalt must be reported for this method and library MatrixID equivalent according to the project library."",1,"B"

,"0010",,"Missing record",,"ClientSampleID P-6 DUP is missing a record where ReportableResult = YES for Copper analyzed by EPA 6020 in MatrixID 'AQUEOUS-Groundwater'. Copper must be reported for this method and library MatrixID equivalent according to the project library."",1,"B"

,"0010",,"Missing record",,"ClientSampleID P-6 DUP is missing a record where ReportableResult = YES for Vanadium analyzed by EPA 6020 in MatrixID 'AQUEOUS-Groundwater'. Vanadium must be reported for this method and library MatrixID equivalent according to the project library."",1,"B"

,"0010",,"Missing record",,"ClientSampleID P-6 DUP is missing a record where ReportableResult = YES for Zinc analyzed by EPA 6020 in MatrixID 'AQUEOUS-Groundwater'. Zinc must be reported for this method and library MatrixID equivalent according to the project library."",1,"B"

,"0010",,"Missing record",,"ClientSampleID P-6 DUP is missing a record where ReportableResult = YES for Calcium analyzed by EPA 6020 in MatrixID 'AQUEOUS-Groundwater'. Calcium must be reported for this method and library MatrixID equivalent according to the project library."",1,"B"

,"0010",,"Missing record",,"ClientSampleID P-6 DUP is missing a record where ReportableResult = YES for Selenium analyzed by EPA 6020 in MatrixID 'AQUEOUS-Groundwater'. Selenium must be reported for this method and library MatrixID equivalent according to the project library."",1,"B"

,"0010",,"Missing record",,"ClientSampleID P-6 DUP is missing a record where ReportableResult = YES for 1,2,3-Trichloropropane analyzed by EPA 8011 in MatrixID 'AQUEOUS-Groundwater'. 1,2,3-Trichloropropane must be reported for this method and library MatrixID equivalent according to the project library."",1,"B"

,"0010",,"Missing record",,"ClientSampleID P-6 DUP is missing a record where ReportableResult = YES for n-Propylbenzene analyzed by EPA 8260 in MatrixID 'AQUEOUS-Groundwater'. n-Propylbenzene must be reported for this method and library MatrixID equivalent according to the project library."",1,"B"

,"0010",,"Missing record",,"ClientSampleID P-6 DUP is missing a record where ReportableResult = YES for n-Butylbenzene analyzed by EPA 8260 in MatrixID 'AQUEOUS-Groundwater'. n-Butylbenzene must be reported for this method and library MatrixID equivalent according to the project library."",1,"B"

,"0010",,"Missing record",,"ClientSampleID P-6 DUP is missing a record where ReportableResult = YES for 4-Chlorotoluene analyzed by EPA 8260 in MatrixID 'AQUEOUS-Groundwater'. 4-Chlorotoluene must be reported for this method and library MatrixID equivalent according to the project library."",1,"B"

,"0010",,"Missing record",,"ClientSampleID P-6 DUP is missing a record where ReportableResult = YES for 1,2-Dibromoethane analyzed by EPA 8260 in MatrixID 'AQUEOUS-Groundwater'. 1,2-Dibromoethane must be reported for this method and library MatrixID equivalent according to the project library."",1,"B"

,"0010",,"Missing record",,"ClientSampleID P-6 DUP is missing a record where ReportableResult = YES for Acrolein analyzed by EPA 8260 in MatrixID 'AQUEOUS-Groundwater'. Acrolein must be reported for this method and library MatrixID equivalent according to the project library."",1,"B"

,"0010",,"Missing record",,"ClientSampleID P-6 DUP is missing a record where ReportableResult = YES for Allyl chloride analyzed by EPA 8260 in MatrixID 'AQUEOUS-Groundwater'. Allyl chloride must be reported for this method and library MatrixID equivalent according to the project library."",1,"B"

,"0010",,"Missing record",,"ClientSampleID P-6 DUP is missing a record where ReportableResult = YES for n-Propylamine analyzed by EPA 8260 in MatrixID 'AQUEOUS-Groundwater'. n-Propylamine must be reported for this method and library MatrixID equivalent according to the project library."",1,"B"

,"0010",,"Missing record",,"ClientSampleID P-6 DUP is missing a record where ReportableResult = YES for Propionitrile analyzed by EPA 8260 in MatrixID 'AQUEOUS-Groundwater'. Propionitrile must be reported for this method and library MatrixID equivalent according to the project library."",1,"B"

,"0010",,"Missing record",,"ClientSampleID P-6 DUP is missing a record where ReportableResult = YES for Isopropylether analyzed by EPA 8260 in MatrixID 'AQUEOUS-Groundwater'. Isopropylether must be reported for this method and library MatrixID equivalent according to the project library."",1,"B"

,"0010",,"Missing record",,"ClientSampleID P-6 DUP is missing a record where ReportableResult = YES for 1,3,5-

Trimethylbenzene analyzed by EPA 8260 in MatrixID 'AQUEOUS-Groundwater'. 1,3,5-Trimethylbenzene must be reported for this method and library MatrixID equivalent according to the project library."",1,"B"

, "0010", "Missing record", "ClientSampleID P-6 DUP is missing a record where ReportableResult = YES for Bromobenzene analyzed by EPA 8260 in MatrixID 'AQUEOUS-Groundwater'. Bromobenzene must be reported for this method and library MatrixID equivalent according to the project library."",1,"B"

, "0010", "Missing record", "ClientSampleID P-6 DUP is missing a record where ReportableResult = YES for 1-Chlorobutane analyzed by EPA 8260 in MatrixID 'AQUEOUS-Groundwater'. 1-Chlorobutane must be reported for this method and library MatrixID equivalent according to the project library."",1,"B"

, "0010", "Missing record", "ClientSampleID P-6 DUP is missing a record where ReportableResult = YES for trans-1,4-Dichloro-2-butene analyzed by EPA 8260 in MatrixID 'AQUEOUS-Groundwater'. trans-1,4-Dichloro-2-butene must be reported for this method and library MatrixID equivalent according to the project library."",1,"B"

, "0010", "Missing record", "ClientSampleID P-6 DUP is missing a record where ReportableResult = YES for Pyridine analyzed by EPA 8260 in MatrixID 'AQUEOUS-Groundwater'. Pyridine must be reported for this method and library MatrixID equivalent according to the project library."",1,"B"

, "0010", "Missing record", "ClientSampleID P-6 DUP is missing a record where ReportableResult = YES for 1,2,4-Trichlorobenzene analyzed by EPA 8260 in MatrixID 'AQUEOUS-Groundwater'. 1,2,4-Trichlorobenzene must be reported for this method and library MatrixID equivalent according to the project library."",1,"B"

, "0010", "Missing record", "ClientSampleID P-6 DUP is missing a record where ReportableResult = YES for 1,4-Dioxane analyzed by EPA 8260 in MatrixID 'AQUEOUS-Groundwater'. 1,4-Dioxane must be reported for this method and library MatrixID equivalent according to the project library."",1,"B"

, "0010", "Missing record", "ClientSampleID P-6 DUP is missing a record where ReportableResult = YES for Methacrylonitrile analyzed by EPA 8260 in MatrixID 'AQUEOUS-Groundwater'. Methacrylonitrile must be reported for this method and library MatrixID equivalent according to the project library."",1,"B"

, "0010", "Missing record", "ClientSampleID P-6 DUP is missing a record where ReportableResult = YES for Chloroprene analyzed by EPA 8260 in MatrixID 'AQUEOUS-Groundwater'. Chloroprene must be reported for this method and library MatrixID equivalent according to the project library."",1,"B"

, "0010", "Missing record", "ClientSampleID P-6 DUP is missing a record where ReportableResult = YES for sec-Butylbenzene analyzed by EPA 8260 in MatrixID 'AQUEOUS-Groundwater'. sec-Butylbenzene must be reported for this method and library MatrixID equivalent according to the project library."",1,"B"

, "0010", "Missing record", "ClientSampleID P-6 DUP is missing a record where ReportableResult = YES for 1,3-Dichloropropane analyzed by EPA 8260 in MatrixID 'AQUEOUS-Groundwater'. 1,3-Dichloropropane must be reported for this method and library MatrixID equivalent according to the project library."",1,"B"

, "0010", "Missing record", "ClientSampleID P-6 DUP is missing a record where ReportableResult = YES for cis-1,4-Dichloro-2-butene analyzed by EPA 8260 in MatrixID 'AQUEOUS-Groundwater'. cis-1,4-Dichloro-2-butene must be reported for this method and library MatrixID equivalent according to the project library."",1,"B"

, "0010", "Missing record", "ClientSampleID P-6 DUP is missing a record where ReportableResult = YES for Xylene, m,p- analyzed by EPA 8260 in MatrixID 'AQUEOUS-Groundwater'. Xylene, m,p- must be reported for this method and library MatrixID equivalent according to the project library."",1,"B"

, "0010", "Missing record", "ClientSampleID P-6 DUP is missing a record where ReportableResult = YES for 1,2-Dichloroethene (mixed isomers) analyzed by EPA 8260 in MatrixID 'AQUEOUS-Groundwater'. 1,2-Dichloroethene (mixed isomers) must be reported for this method and library MatrixID equivalent according to the project library."",1,"B"

, "0010", "Missing record", "ClientSampleID P-6 DUP is missing a record where ReportableResult = YES for 1,3-Dichloropropene- Total analyzed by EPA 8260 in MatrixID 'AQUEOUS-Groundwater'. 1,3-Dichloropropene- Total must be reported for this method and library MatrixID equivalent according to the project library."",1,"B"

, "0010", "Missing record", "ClientSampleID P-6 DUP is missing a record where ReportableResult = YES for 1,1-Dichloropropene analyzed by EPA 8260 in MatrixID 'AQUEOUS-Groundwater'. 1,1-Dichloropropene must be reported for this method and library MatrixID equivalent according to the project library."",1,"B"

, "0010", "Missing record", "ClientSampleID P-6 DUP is missing a record where ReportableResult = YES for 2,2-Dichloropropane analyzed by EPA 8260 in MatrixID 'AQUEOUS-Groundwater'. 2,2-Dichloropropane must be reported for this method and library MatrixID equivalent according to the project library."",1,"B"

, "0010", "Missing record", "ClientSampleID P-6 DUP is missing a record where ReportableResult = YES for Ethyl tert-Butyl Ether analyzed by EPA 8260 in MatrixID 'AQUEOUS-Groundwater'. Ethyl tert-Butyl Ether must be reported for this method and library MatrixID equivalent according to the project library."",1,"B"

,"0010","Missing record","ClientSampleID P-6 DUP is missing a record where ReportableResult = YES for Ethanol analyzed by EPA 8260 in MatrixID 'AQUEOUS-Groundwater'. Ethanol must be reported for this method and library MatrixID equivalent according to the project library."",1,"B"

,"0010","Missing record","ClientSampleID P-6 DUP is missing a record where ReportableResult = YES for Isopropyl alcohol analyzed by EPA 8260 in MatrixID 'AQUEOUS-Groundwater'. Isopropyl alcohol must be reported for this method and library MatrixID equivalent according to the project library."",1,"B"

,"0010","Missing record","ClientSampleID P-6 DUP is missing a record where ReportableResult = YES for Hexachloroethane analyzed by EPA 8260 in MatrixID 'AQUEOUS-Groundwater'. Hexachloroethane must be reported for this method and library MatrixID equivalent according to the project library."",1,"B"

,"0010","Missing record","ClientSampleID P-6 DUP is missing a record where ReportableResult = YES for Acetonitrile analyzed by EPA 8260 in MatrixID 'AQUEOUS-Groundwater'. Acetonitrile must be reported for this method and library MatrixID equivalent according to the project library."",1,"B"

,"0010","Missing record","ClientSampleID P-6 DUP is missing a record where ReportableResult = YES for t-Butyl alcohol analyzed by EPA 8260 in MatrixID 'AQUEOUS-Groundwater'. t-Butyl alcohol must be reported for this method and library MatrixID equivalent according to the project library."",1,"B"

,"0010","Missing record","ClientSampleID P-6 DUP is missing a record where ReportableResult = YES for Pentachloroethane analyzed by EPA 8260 in MatrixID 'AQUEOUS-Groundwater'. Pentachloroethane must be reported for this method and library MatrixID equivalent according to the project library."",1,"B"

,"0010","Missing record","ClientSampleID P-6 DUP is missing a record where ReportableResult = YES for 1,1,2-Trichloro-1,2,2-trifluoroethane analyzed by EPA 8260 in MatrixID 'AQUEOUS-Groundwater'. 1,1,2-Trichloro-1,2,2-trifluoroethane must be reported for this method and library MatrixID equivalent according to the project library."",1,"B"

,"0010","Missing record","ClientSampleID P-6 DUP is missing a record where ReportableResult = YES for 1,4-Dichloro-2-butene analyzed by EPA 8260 in MatrixID 'AQUEOUS-Groundwater'. 1,4-Dichloro-2-butene must be reported for this method and library MatrixID equivalent according to the project library."",1,"B"

,"0010","Missing record","ClientSampleID P-6 DUP is missing a record where ReportableResult = YES for Isobutyl alcohol analyzed by EPA 8260 in MatrixID 'AQUEOUS-Groundwater'. Isobutyl alcohol must be reported for this method and library MatrixID equivalent according to the project library."",1,"B"

,"0010","Missing record","ClientSampleID P-6 DUP is missing a record where ReportableResult = YES for 2-Nitropropane analyzed by EPA 8260 in MatrixID 'AQUEOUS-Groundwater'. 2-Nitropropane must be reported for this method and library MatrixID equivalent according to the project library."",1,"B"

,"0010","Missing record","ClientSampleID P-6 DUP is missing a record where ReportableResult = YES for Methyl methacrylate analyzed by EPA 8260 in MatrixID 'AQUEOUS-Groundwater'. Methyl methacrylate must be reported for this method and library MatrixID equivalent according to the project library."",1,"B"

,"0010","Missing record","ClientSampleID P-6 DUP is missing a record where ReportableResult = YES for 1,2,3-Trichlorobenzene analyzed by EPA 8260 in MatrixID 'AQUEOUS-Groundwater'. 1,2,3-Trichlorobenzene must be reported for this method and library MatrixID equivalent according to the project library."",1,"B"

,"0010","Missing record","ClientSampleID P-6 DUP is missing a record where ReportableResult = YES for Hexachlorobutadiene analyzed by EPA 8260 in MatrixID 'AQUEOUS-Groundwater'. Hexachlorobutadiene must be reported for this method and library MatrixID equivalent according to the project library."",1,"B"

,"0010","Missing record","ClientSampleID P-6 DUP is missing a record where ReportableResult = YES for Naphthalene analyzed by EPA 8260 in MatrixID 'AQUEOUS-Groundwater'. Naphthalene must be reported for this method and library MatrixID equivalent according to the project library."",1,"B"

,"0010","Missing record","ClientSampleID P-6 DUP is missing a record where ReportableResult = YES for N-Nitrosodibutylamine analyzed by EPA 8260 in MatrixID 'AQUEOUS-Groundwater'. N-Nitrosodibutylamine must be reported for this method and library MatrixID equivalent according to the project library."",1,"B"

,"0010","Missing record","ClientSampleID P-6 DUP is missing a record where ReportableResult = YES for Xylene, o-analyzed by EPA 8260 in MatrixID 'AQUEOUS-Groundwater'. Xylene, o- must be reported for this method and library MatrixID equivalent according to the project library."",1,"B"

,"0010","Missing record","ClientSampleID P-6 DUP is missing a record where ReportableResult = YES for 2-Chlorotoluene analyzed by EPA 8260 in MatrixID 'AQUEOUS-Groundwater'. 2-Chlorotoluene must be reported for this method and library MatrixID equivalent according to the project library."",1,"B"

,"0010","Missing record","ClientSampleID P-6 DUP is missing a record where ReportableResult = YES for o-Toluidine analyzed by EPA 8260 in MatrixID 'AQUEOUS-Groundwater'. o-Toluidine must be reported for this method

and library MatrixID equivalent according to the project library."",1,"B"

,"0010",,"Missing record",,"ClientSampleID P-6 DUP is missing a record where ReportableResult = YES for 1,2,4-Trimethylbenzene analyzed by EPA 8260 in MatrixID 'AQUEOUS-Groundwater'. 1,2,4-Trimethylbenzene must be reported for this method and library MatrixID equivalent according to the project library."",1,"B"

,"0010",,"Missing record",,"ClientSampleID P-6 DUP is missing a record where ReportableResult = YES for 1,2-Dibromo-3-chloropropane analyzed by EPA 8260 in MatrixID 'AQUEOUS-Groundwater'. 1,2-Dibromo-3-chloropropane must be reported for this method and library MatrixID equivalent according to the project library."",1,"B"

,"0010",,"Missing record",,"ClientSampleID P-6 DUP is missing a record where ReportableResult = YES for Methyl acrylate analyzed by EPA 8260 in MatrixID 'AQUEOUS-Groundwater'. Methyl acrylate must be reported for this method and library MatrixID equivalent according to the project library."",1,"B"

,"0010",,"Missing record",,"ClientSampleID P-6 DUP is missing a record where ReportableResult = YES for Ethyl methacrylate analyzed by EPA 8260 in MatrixID 'AQUEOUS-Groundwater'. Ethyl methacrylate must be reported for this method and library MatrixID equivalent according to the project library."",1,"B"

,"0010",,"Missing record",,"ClientSampleID P-6 DUP is missing a record where ReportableResult = YES for t-Butylbenzene analyzed by EPA 8260 in MatrixID 'AQUEOUS-Groundwater'. t-Butylbenzene must be reported for this method and library MatrixID equivalent according to the project library."",1,"B"

,"0010",,"Missing record",,"ClientSampleID P-6 DUP is missing a record where ReportableResult = YES for Isopropylbenzene analyzed by EPA 8260 in MatrixID 'AQUEOUS-Groundwater'. Isopropylbenzene must be reported for this method and library MatrixID equivalent according to the project library."",1,"B"

,"0010",,"Missing record",,"ClientSampleID P-6 DUP is missing a record where ReportableResult = YES for Nitrobenzene analyzed by EPA 8260 in MatrixID 'AQUEOUS-Groundwater'. Nitrobenzene must be reported for this method and library MatrixID equivalent according to the project library."",1,"B"

,"0010",,"Missing record",,"ClientSampleID P-6 DUP is missing a record where ReportableResult = YES for tert-Amyl Methyl Ether analyzed by EPA 8260 in MatrixID 'AQUEOUS-Groundwater'. tert-Amyl Methyl Ether must be reported for this method and library MatrixID equivalent according to the project library."",1,"B"

,"0010",,"Missing record",,"ClientSampleID P-6 DUP is missing a record where ReportableResult = YES for 4-Isopropyltoluene analyzed by EPA 8260 in MatrixID 'AQUEOUS-Groundwater'. 4-Isopropyltoluene must be reported for this method and library MatrixID equivalent according to the project library."",1,"B"

,"0010",,"Missing record",,"ClientSampleID Trip Blank 12/2/19 is missing a record where ReportableResult = YES for n-Propylbenzene analyzed by EPA 8260 in MatrixID 'AQUEOUS-Groundwater'. n-Propylbenzene must be reported for this method and library MatrixID equivalent according to the project library."",1,"B"

,"0010",,"Missing record",,"ClientSampleID Trip Blank 12/2/19 is missing a record where ReportableResult = YES for n-Butylbenzene analyzed by EPA 8260 in MatrixID 'AQUEOUS-Groundwater'. n-Butylbenzene must be reported for this method and library MatrixID equivalent according to the project library."",1,"B"

,"0010",,"Missing record",,"ClientSampleID Trip Blank 12/2/19 is missing a record where ReportableResult = YES for 4-Chlorotoluene analyzed by EPA 8260 in MatrixID 'AQUEOUS-Groundwater'. 4-Chlorotoluene must be reported for this method and library MatrixID equivalent according to the project library."",1,"B"

,"0010",,"Missing record",,"ClientSampleID Trip Blank 12/2/19 is missing a record where ReportableResult = YES for Acrolein analyzed by EPA 8260 in MatrixID 'AQUEOUS-Groundwater'. Acrolein must be reported for this method and library MatrixID equivalent according to the project library."",1,"B"

,"0010",,"Missing record",,"ClientSampleID Trip Blank 12/2/19 is missing a record where ReportableResult = YES for Allyl chloride analyzed by EPA 8260 in MatrixID 'AQUEOUS-Groundwater'. Allyl chloride must be reported for this method and library MatrixID equivalent according to the project library."",1,"B"

,"0010",,"Missing record",,"ClientSampleID Trip Blank 12/2/19 is missing a record where ReportableResult = YES for n-Propylamine analyzed by EPA 8260 in MatrixID 'AQUEOUS-Groundwater'. n-Propylamine must be reported for this method and library MatrixID equivalent according to the project library."",1,"B"

,"0010",,"Missing record",,"ClientSampleID Trip Blank 12/2/19 is missing a record where ReportableResult = YES for Propionitrile analyzed by EPA 8260 in MatrixID 'AQUEOUS-Groundwater'. Propionitrile must be reported for this method and library MatrixID equivalent according to the project library."",1,"B"

,"0010",,"Missing record",,"ClientSampleID Trip Blank 12/2/19 is missing a record where ReportableResult = YES for Isopropylether analyzed by EPA 8260 in MatrixID 'AQUEOUS-Groundwater'. Isopropylether must be reported for this method and library MatrixID equivalent according to the project library."",1,"B"

,"0010",,"Missing record",,"ClientSampleID Trip Blank 12/2/19 is missing a record where ReportableResult = YES for

1,3,5-Trimethylbenzene analyzed by EPA 8260 in MatrixID 'AQUEOUS-Groundwater'. 1,3,5-Trimethylbenzene must be reported for this method and library MatrixID equivalent according to the project library."",1,"B"

,"0010",,"Missing record",,"ClientSampleID Trip Blank 12/2/19 is missing a record where ReportableResult = YES for Bromobenzene analyzed by EPA 8260 in MatrixID 'AQUEOUS-Groundwater'. Bromobenzene must be reported for this method and library MatrixID equivalent according to the project library."",1,"B"

,"0010",,"Missing record",,"ClientSampleID Trip Blank 12/2/19 is missing a record where ReportableResult = YES for 1-Chlorobutane analyzed by EPA 8260 in MatrixID 'AQUEOUS-Groundwater'. 1-Chlorobutane must be reported for this method and library MatrixID equivalent according to the project library."",1,"B"

,"0010",,"Missing record",,"ClientSampleID Trip Blank 12/2/19 is missing a record where ReportableResult = YES for trans-1,4-Dichloro-2-butene analyzed by EPA 8260 in MatrixID 'AQUEOUS-Groundwater'. trans-1,4-Dichloro-2-butene must be reported for this method and library MatrixID equivalent according to the project library."",1,"B"

,"0010",,"Missing record",,"ClientSampleID Trip Blank 12/2/19 is missing a record where ReportableResult = YES for Pyridine analyzed by EPA 8260 in MatrixID 'AQUEOUS-Groundwater'. Pyridine must be reported for this method and library MatrixID equivalent according to the project library."",1,"B"

,"0010",,"Missing record",,"ClientSampleID Trip Blank 12/2/19 is missing a record where ReportableResult = YES for 1,2,4-Trichlorobenzene analyzed by EPA 8260 in MatrixID 'AQUEOUS-Groundwater'. 1,2,4-Trichlorobenzene must be reported for this method and library MatrixID equivalent according to the project library."",1,"B"

,"0010",,"Missing record",,"ClientSampleID Trip Blank 12/2/19 is missing a record where ReportableResult = YES for 1,4-Dioxane analyzed by EPA 8260 in MatrixID 'AQUEOUS-Groundwater'. 1,4-Dioxane must be reported for this method and library MatrixID equivalent according to the project library."",1,"B"

,"0010",,"Missing record",,"ClientSampleID Trip Blank 12/2/19 is missing a record where ReportableResult = YES for Methacrylonitrile analyzed by EPA 8260 in MatrixID 'AQUEOUS-Groundwater'. Methacrylonitrile must be reported for this method and library MatrixID equivalent according to the project library."",1,"B"

,"0010",,"Missing record",,"ClientSampleID Trip Blank 12/2/19 is missing a record where ReportableResult = YES for Chloroprene analyzed by EPA 8260 in MatrixID 'AQUEOUS-Groundwater'. Chloroprene must be reported for this method and library MatrixID equivalent according to the project library."",1,"B"

,"0010",,"Missing record",,"ClientSampleID Trip Blank 12/2/19 is missing a record where ReportableResult = YES for sec-Butylbenzene analyzed by EPA 8260 in MatrixID 'AQUEOUS-Groundwater'. sec-Butylbenzene must be reported for this method and library MatrixID equivalent according to the project library."",1,"B"

,"0010",,"Missing record",,"ClientSampleID Trip Blank 12/2/19 is missing a record where ReportableResult = YES for 1,3-Dichloropropane analyzed by EPA 8260 in MatrixID 'AQUEOUS-Groundwater'. 1,3-Dichloropropane must be reported for this method and library MatrixID equivalent according to the project library."",1,"B"

,"0010",,"Missing record",,"ClientSampleID Trip Blank 12/2/19 is missing a record where ReportableResult = YES for cis-1,4-Dichloro-2-butene analyzed by EPA 8260 in MatrixID 'AQUEOUS-Groundwater'. cis-1,4-Dichloro-2-butene must be reported for this method and library MatrixID equivalent according to the project library."",1,"B"

,"0010",,"Missing record",,"ClientSampleID Trip Blank 12/2/19 is missing a record where ReportableResult = YES for Xylene, m,p- analyzed by EPA 8260 in MatrixID 'AQUEOUS-Groundwater'. Xylene, m,p- must be reported for this method and library MatrixID equivalent according to the project library."",1,"B"

,"0010",,"Missing record",,"ClientSampleID Trip Blank 12/2/19 is missing a record where ReportableResult = YES for 1,2-Dichloroethene (mixed isomers) analyzed by EPA 8260 in MatrixID 'AQUEOUS-Groundwater'. 1,2-Dichloroethene (mixed isomers) must be reported for this method and library MatrixID equivalent according to the project library."",1,"B"

,"0010",,"Missing record",,"ClientSampleID Trip Blank 12/2/19 is missing a record where ReportableResult = YES for 1,3-Dichloropropene- Total analyzed by EPA 8260 in MatrixID 'AQUEOUS-Groundwater'. 1,3-Dichloropropene-Total must be reported for this method and library MatrixID equivalent according to the project library."",1,"B"

,"0010",,"Missing record",,"ClientSampleID Trip Blank 12/2/19 is missing a record where ReportableResult = YES for 1,1-Dichloropropene analyzed by EPA 8260 in MatrixID 'AQUEOUS-Groundwater'. 1,1-Dichloropropene must be reported for this method and library MatrixID equivalent according to the project library."",1,"B"

,"0010",,"Missing record",,"ClientSampleID Trip Blank 12/2/19 is missing a record where ReportableResult = YES for 2,2-Dichloropropane analyzed by EPA 8260 in MatrixID 'AQUEOUS-Groundwater'. 2,2-Dichloropropane must be reported for this method and library MatrixID equivalent according to the project library."",1,"B"

,"0010",,"Missing record",,"ClientSampleID Trip Blank 12/2/19 is missing a record where ReportableResult = YES for Ethyl tert-Butyl Ether analyzed by EPA 8260 in MatrixID 'AQUEOUS-Groundwater'. Ethyl tert-Butyl Ether must be reported for this method and library MatrixID equivalent according to the project library."",1,"B"

,"0010",,"Missing record",,"ClientSampleID Trip Blank 12/2/19 is missing a record where ReportableResult = YES for Ethanol analyzed by EPA 8260 in MatrixID 'AQUEOUS-Groundwater'. Ethanol must be reported for this method and library MatrixID equivalent according to the project library."",,,1,"B"

,"0010",,"Missing record",,"ClientSampleID Trip Blank 12/2/19 is missing a record where ReportableResult = YES for Isopropyl alcohol analyzed by EPA 8260 in MatrixID 'AQUEOUS-Groundwater'. Isopropyl alcohol must be reported for this method and library MatrixID equivalent according to the project library."",,,1,"B"

,"0010",,"Missing record",,"ClientSampleID Trip Blank 12/2/19 is missing a record where ReportableResult = YES for Hexachloroethane analyzed by EPA 8260 in MatrixID 'AQUEOUS-Groundwater'. Hexachloroethane must be reported for this method and library MatrixID equivalent according to the project library."",,,1,"B"

,"0010",,"Missing record",,"ClientSampleID Trip Blank 12/2/19 is missing a record where ReportableResult = YES for Acetonitrile analyzed by EPA 8260 in MatrixID 'AQUEOUS-Groundwater'. Acetonitrile must be reported for this method and library MatrixID equivalent according to the project library."",,,1,"B"

,"0010",,"Missing record",,"ClientSampleID Trip Blank 12/2/19 is missing a record where ReportableResult = YES for t-Butyl alcohol analyzed by EPA 8260 in MatrixID 'AQUEOUS-Groundwater'. t-Butyl alcohol must be reported for this method and library MatrixID equivalent according to the project library."",,,1,"B"

,"0010",,"Missing record",,"ClientSampleID Trip Blank 12/2/19 is missing a record where ReportableResult = YES for Pentachloroethane analyzed by EPA 8260 in MatrixID 'AQUEOUS-Groundwater'. Pentachloroethane must be reported for this method and library MatrixID equivalent according to the project library."",,,1,"B"

,"0010",,"Missing record",,"ClientSampleID Trip Blank 12/2/19 is missing a record where ReportableResult = YES for 1,1,2-Trichloro-1,2,2-trifluoroethane analyzed by EPA 8260 in MatrixID 'AQUEOUS-Groundwater'. 1,1,2-Trichloro-1,2,2-trifluoroethane must be reported for this method and library MatrixID equivalent according to the project library."",,,1,"B"

,"0010",,"Missing record",,"ClientSampleID Trip Blank 12/2/19 is missing a record where ReportableResult = YES for 1,4-Dichloro-2-butene analyzed by EPA 8260 in MatrixID 'AQUEOUS-Groundwater'. 1,4-Dichloro-2-butene must be reported for this method and library MatrixID equivalent according to the project library."",,,1,"B"

,"0010",,"Missing record",,"ClientSampleID Trip Blank 12/2/19 is missing a record where ReportableResult = YES for Isobutyl alcohol analyzed by EPA 8260 in MatrixID 'AQUEOUS-Groundwater'. Isobutyl alcohol must be reported for this method and library MatrixID equivalent according to the project library."",,,1,"B"

,"0010",,"Missing record",,"ClientSampleID Trip Blank 12/2/19 is missing a record where ReportableResult = YES for 2-Nitropropane analyzed by EPA 8260 in MatrixID 'AQUEOUS-Groundwater'. 2-Nitropropane must be reported for this method and library MatrixID equivalent according to the project library."",,,1,"B"

,"0010",,"Missing record",,"ClientSampleID Trip Blank 12/2/19 is missing a record where ReportableResult = YES for Methyl methacrylate analyzed by EPA 8260 in MatrixID 'AQUEOUS-Groundwater'. Methyl methacrylate must be reported for this method and library MatrixID equivalent according to the project library."",,,1,"B"

,"0010",,"Missing record",,"ClientSampleID Trip Blank 12/2/19 is missing a record where ReportableResult = YES for 1,2,3-Trichlorobenzene analyzed by EPA 8260 in MatrixID 'AQUEOUS-Groundwater'. 1,2,3-Trichlorobenzene must be reported for this method and library MatrixID equivalent according to the project library."",,,1,"B"

,"0010",,"Missing record",,"ClientSampleID Trip Blank 12/2/19 is missing a record where ReportableResult = YES for Hexachlorobutadiene analyzed by EPA 8260 in MatrixID 'AQUEOUS-Groundwater'. Hexachlorobutadiene must be reported for this method and library MatrixID equivalent according to the project library."",,,1,"B"

,"0010",,"Missing record",,"ClientSampleID Trip Blank 12/2/19 is missing a record where ReportableResult = YES for Naphthalene analyzed by EPA 8260 in MatrixID 'AQUEOUS-Groundwater'. Naphthalene must be reported for this method and library MatrixID equivalent according to the project library."",,,1,"B"

,"0010",,"Missing record",,"ClientSampleID Trip Blank 12/2/19 is missing a record where ReportableResult = YES for N-Nitrosodibutylamine analyzed by EPA 8260 in MatrixID 'AQUEOUS-Groundwater'. N-Nitrosodibutylamine must be reported for this method and library MatrixID equivalent according to the project library."",,,1,"B"

,"0010",,"Missing record",,"ClientSampleID Trip Blank 12/2/19 is missing a record where ReportableResult = YES for Xylene, o- analyzed by EPA 8260 in MatrixID 'AQUEOUS-Groundwater'. Xylene, o- must be reported for this method and library MatrixID equivalent according to the project library."",,,1,"B"

,"0010",,"Missing record",,"ClientSampleID Trip Blank 12/2/19 is missing a record where ReportableResult = YES for 2-Chlorotoluene analyzed by EPA 8260 in MatrixID 'AQUEOUS-Groundwater'. 2-Chlorotoluene must be reported for this method and library MatrixID equivalent according to the project library."",,,1,"B"

,"0010",,"Missing record",,"ClientSampleID Trip Blank 12/2/19 is missing a record where ReportableResult = YES for o-Toluidine analyzed by EPA 8260 in MatrixID 'AQUEOUS-Groundwater'. o-Toluidine must be reported for this



method and library MatrixID equivalent according to the project library."",1,"B"

,"0010","Missing record","ClientSampleID Trip Blank 12/2/19 is missing a record where ReportableResult = YES for 1,2,4-Trimethylbenzene analyzed by EPA 8260 in MatrixID 'AQUEOUS-Groundwater'. 1,2,4-Trimethylbenzene must be reported for this method and library MatrixID equivalent according to the project library."",1,"B"

,"0010","Missing record","ClientSampleID Trip Blank 12/2/19 is missing a record where ReportableResult = YES for Methyl acrylate analyzed by EPA 8260 in MatrixID 'AQUEOUS-Groundwater'. Methyl acrylate must be reported for this method and library MatrixID equivalent according to the project library."",1,"B"

,"0010","Missing record","ClientSampleID Trip Blank 12/2/19 is missing a record where ReportableResult = YES for Ethyl methacrylate analyzed by EPA 8260 in MatrixID 'AQUEOUS-Groundwater'. Ethyl methacrylate must be reported for this method and library MatrixID equivalent according to the project library."",1,"B"

,"0010","Missing record","ClientSampleID Trip Blank 12/2/19 is missing a record where ReportableResult = YES for t-Butylbenzene analyzed by EPA 8260 in MatrixID 'AQUEOUS-Groundwater'. t-Butylbenzene must be reported for this method and library MatrixID equivalent according to the project library."",1,"B"

,"0010","Missing record","ClientSampleID Trip Blank 12/2/19 is missing a record where ReportableResult = YES for Isopropylbenzene analyzed by EPA 8260 in MatrixID 'AQUEOUS-Groundwater'. Isopropylbenzene must be reported for this method and library MatrixID equivalent according to the project library."",1,"B"

,"0010","Missing record","ClientSampleID Trip Blank 12/2/19 is missing a record where ReportableResult = YES for Nitrobenzene analyzed by EPA 8260 in MatrixID 'AQUEOUS-Groundwater'. Nitrobenzene must be reported for this method and library MatrixID equivalent according to the project library."",1,"B"

,"0010","Missing record","ClientSampleID Trip Blank 12/2/19 is missing a record where ReportableResult = YES for tert-Amyl Methyl Ether analyzed by EPA 8260 in MatrixID 'AQUEOUS-Groundwater'. tert-Amyl Methyl Ether must be reported for this method and library MatrixID equivalent according to the project library."",1,"B"

,"0010","Missing record","ClientSampleID Trip Blank 12/2/19 is missing a record where ReportableResult = YES for 4-Isopropyltoluene analyzed by EPA 8260 in MatrixID 'AQUEOUS-Groundwater'. 4-Isopropyltoluene must be reported for this method and library MatrixID equivalent according to the project library."",1,"B"

,"0012","Missing record","Aluminum is not reported as a spiked compound in the LCS identified as LabSampleID 3219427 for Method EPA 6020 with the same matrix equivalent as samples. This analyte must be reported for this method and matrix according to the project library. Make sure that AnalyteType = SPK. ",1,"B"

,"0012","Missing record","Iron is not reported as a spiked compound in the LCS identified as LabSampleID 3219427 for Method EPA 6020 with the same matrix equivalent as samples. This analyte must be reported for this method and matrix according to the project library. Make sure that AnalyteType = SPK. ",1,"B"

,"0012","Missing record","Lead is not reported as a spiked compound in the LCS identified as LabSampleID 3219427 for Method EPA 6020 with the same matrix equivalent as samples. This analyte must be reported for this method and matrix according to the project library. Make sure that AnalyteType = SPK. ",1,"B"

,"0012","Missing record","Magnesium is not reported as a spiked compound in the LCS identified as LabSampleID 3219427 for Method EPA 6020 with the same matrix equivalent as samples. This analyte must be reported for this method and matrix according to the project library. Make sure that AnalyteType = SPK. ",1,"B"

,"0012","Missing record","Manganese is not reported as a spiked compound in the LCS identified as LabSampleID 3219427 for Method EPA 6020 with the same matrix equivalent as samples. This analyte must be reported for this method and matrix according to the project library. Make sure that AnalyteType = SPK. ",1,"B"

,"0012","Missing record","Molybdenum is not reported as a spiked compound in the LCS identified as LabSampleID 3219427 for Method EPA 6020 with the same matrix equivalent as samples. This analyte must be reported for this method and matrix according to the project library. Make sure that AnalyteType = SPK. ",1,"B"

,"0012","Missing record","Nickel is not reported as a spiked compound in the LCS identified as LabSampleID 3219427 for Method EPA 6020 with the same matrix equivalent as samples. This analyte must be reported for this method and matrix according to the project library. Make sure that AnalyteType = SPK. ",1,"B"

,"0012","Missing record","Potassium is not reported as a spiked compound in the LCS identified as LabSampleID 3219427 for Method EPA 6020 with the same matrix equivalent as samples. This analyte must be reported for this method and matrix according to the project library. Make sure that AnalyteType = SPK. ",1,"B"

,"0012","Missing record","Silver is not reported as a spiked compound in the LCS identified as LabSampleID 3219427 for Method EPA 6020 with the same matrix equivalent as samples. This analyte must be reported for this method and matrix according to the project library. Make sure that AnalyteType = SPK. ",1,"B"

,"0012","Missing record","Sodium is not reported as a spiked compound in the LCS identified as LabSampleID 3219427 for Method EPA 6020 with the same matrix equivalent as samples. This analyte must be reported for this









[illegible]

[illegible]



[illegible]





[illegible]





[illegible]



[illegible]

[illegible]









,"0012","Missing record","Xylene, o- is not reported as a spiked compound in the LCS identified as LabSampleID 3239492 for Method EPA 8260 with the same matrix equivalent as samples. This analyte must be reported for this method and matrix according to the project library. Make sure that AnalyteType = SPK. ",,,,1,"B"

,"0012","Missing record","2-Chlorotoluene is not reported as a spiked compound in the LCS identified as LabSampleID 3239492 for Method EPA 8260 with the same matrix equivalent as samples. This analyte must be reported for this method and matrix according to the project library. Make sure that AnalyteType = SPK. ",,,,1,"B"

,"0012","Missing record","o-Toluidine is not reported as a spiked compound in the LCS identified as LabSampleID 3239492 for Method EPA 8260 with the same matrix equivalent as samples. This analyte must be reported for this method and matrix according to the project library. Make sure that AnalyteType = SPK. ",,,,1,"B"

,"0012","Missing record","1,2,4-Trimethylbenzene is not reported as a spiked compound in the LCS identified as LabSampleID 3239492 for Method EPA 8260 with the same matrix equivalent as samples. This analyte must be reported for this method and matrix according to the project library. Make sure that AnalyteType = SPK. ",,,,1,"B"

,"0012","Missing record","1,2-Dibromo-3-chloropropane is not reported as a spiked compound in the LCS identified as LabSampleID 3239492 for Method EPA 8260 with the same matrix equivalent as samples. This analyte must be reported for this method and matrix according to the project library. Make sure that AnalyteType = SPK. ",,,,1,"B"

,"0012","Missing record","Methyl acrylate is not reported as a spiked compound in the LCS identified as LabSampleID 3239492 for Method EPA 8260 with the same matrix equivalent as samples. This analyte must be reported for this method and matrix according to the project library. Make sure that AnalyteType = SPK. ",,,,1,"B"

,"0012","Missing record","Ethyl methacrylate is not reported as a spiked compound in the LCS identified as LabSampleID 3239492 for Method EPA 8260 with the same matrix equivalent as samples. This analyte must be reported for this method and matrix according to the project library. Make sure that AnalyteType = SPK. ",,,,1,"B"

,"0012","Missing record","t-Butylbenzene is not reported as a spiked compound in the LCS identified as LabSampleID 3239492 for Method EPA 8260 with the same matrix equivalent as samples. This analyte must be reported for this method and matrix according to the project library. Make sure that AnalyteType = SPK. ",,,,1,"B"

,"0012","Missing record","Isopropylbenzene is not reported as a spiked compound in the LCS identified as LabSampleID 3239492 for Method EPA 8260 with the same matrix equivalent as samples. This analyte must be reported for this method and matrix according to the project library. Make sure that AnalyteType = SPK. ",,,,1,"B"

,"0012","Missing record","Nitrobenzene is not reported as a spiked compound in the LCS identified as LabSampleID 3239492 for Method EPA 8260 with the same matrix equivalent as samples. This analyte must be reported for this method and matrix according to the project library. Make sure that AnalyteType = SPK. ",,,,1,"B"

,"0012","Missing record","tert-Amyl Methyl Ether is not reported as a spiked compound in the LCS identified as LabSampleID 3239492 for Method EPA 8260 with the same matrix equivalent as samples. This analyte must be reported for this method and matrix according to the project library. Make sure that AnalyteType = SPK. ",,,,1,"B"

,"0012","Missing record","4-Isopropyltoluene is not reported as a spiked compound in the LCS identified as LabSampleID 3239492 for Method EPA 8260 with the same matrix equivalent as samples. This analyte must be reported for this method and matrix according to the project library. Make sure that AnalyteType = SPK. ",,,,1,"B"

,"0018","Extra record(s)","LCS and/or LCSD reported for Method SM18 2540 C and Matrix AQUEOUS-Other but the project library does not require a LCS for this method and matrix equivalent.",,,,1,"B"

,"0013","Missing record(s)","No Matrix Spike Duplicate results with a matrix equivalent to Water are reported in Method Batch 593374 for method EPA 8260. ",,,,1,"B"

,"0013","Missing record(s)","No Matrix Spike Duplicate results with a matrix equivalent to Water are reported in Method Batch 594497 for method EPA 8260. ",,,,1,"B"

,"0013","Missing record(s)","No Matrix Spike Duplicate results with a matrix equivalent to Water are reported in Method Batch 594798 for method EPA 8260. ",,,,1,"B"

,"0013","Missing record(s)","No Matrix Spike Duplicate results with a matrix equivalent to Water are reported in Method Batch 595600 for method EPA 8260. ",,,,1,"B"

,"0013","Missing record","1,2,3-Trichloropropane is not reported as a spiked compound in the MS identified as LabSampleID 35515672009MS for Method EPA 8011. This analyte must be reported for this method and matrix equivalent to Water according to the project library. Make sure that AnalyteType = SPK. ",,,,1,"B"

,"0013","Missing record","1,2,3-Trichloropropane is not reported as a spiked compound in the MSD identified as LabSampleID 35515672009MSD for Method EPA 8011. This analyte must be reported for this method and matrix equivalent to Water according to the project library. Make sure that AnalyteType = SPK. ",,,,1,"B"

,"0013","Missing record","Aluminum is not reported as a spiked compound in the MS identified as LabSampleID 35515676001MS for Method EPA 6020. This analyte must be reported for this method and matrix equivalent to Water











according to the project library. Make sure that AnalyteType = SPK. ",,,,1,"B"

,"0013",,"Missing record",,"Methacrylonitrile is not reported as a spiked compound in the MS identified as LabSampleID 35516303002MS for Method EPA 8260. This analyte must be reported for this method and matrix equivalent to Water according to the project library. Make sure that AnalyteType = SPK. ",,,,1,"B"

,"0013",,"Missing record",,"Chloroprene is not reported as a spiked compound in the MS identified as LabSampleID 35516303002MS for Method EPA 8260. This analyte must be reported for this method and matrix equivalent to Water according to the project library. Make sure that AnalyteType = SPK. ",,,,1,"B"

,"0013",,"Missing record",,"sec-Butylbenzene is not reported as a spiked compound in the MS identified as LabSampleID 35516303002MS for Method EPA 8260. This analyte must be reported for this method and matrix equivalent to Water according to the project library. Make sure that AnalyteType = SPK. ",,,,1,"B"

,"0013",,"Missing record",,"1,3-Dichloropropane is not reported as a spiked compound in the MS identified as LabSampleID 35516303002MS for Method EPA 8260. This analyte must be reported for this method and matrix equivalent to Water according to the project library. Make sure that AnalyteType = SPK. ",,,,1,"B"

,"0013",,"Missing record",,"cis-1,4-Dichloro-2-butene is not reported as a spiked compound in the MS identified as LabSampleID 35516303002MS for Method EPA 8260. This analyte must be reported for this method and matrix equivalent to Water according to the project library. Make sure that AnalyteType = SPK. ",,,,1,"B"

,"0013",,"Missing record",,"Xylene, m,p- is not reported as a spiked compound in the MS identified as LabSampleID 35516303002MS for Method EPA 8260. This analyte must be reported for this method and matrix equivalent to Water according to the project library. Make sure that AnalyteType = SPK. ",,,,1,"B"

,"0013",,"Missing record",,"1,2-Dichloroethene (mixed isomers) is not reported as a spiked compound in the MS identified as LabSampleID 35516303002MS for Method EPA 8260. This analyte must be reported for this method and matrix equivalent to Water according to the project library. Make sure that AnalyteType = SPK. ",,,,1,"B"

,"0013",,"Missing record",,"1,3-Dichloropropene- Total is not reported as a spiked compound in the MS identified as LabSampleID 35516303002MS for Method EPA 8260. This analyte must be reported for this method and matrix equivalent to Water according to the project library. Make sure that AnalyteType = SPK. ",,,,1,"B"

,"0013",,"Missing record",,"1,1-Dichloropropene is not reported as a spiked compound in the MS identified as LabSampleID 35516303002MS for Method EPA 8260. This analyte must be reported for this method and matrix equivalent to Water according to the project library. Make sure that AnalyteType = SPK. ",,,,1,"B"

,"0013",,"Missing record",,"2,2-Dichloropropane is not reported as a spiked compound in the MS identified as LabSampleID 35516303002MS for Method EPA 8260. This analyte must be reported for this method and matrix equivalent to Water according to the project library. Make sure that AnalyteType = SPK. ",,,,1,"B"

,"0013",,"Missing record",,"Ethyl tert-Butyl Ether is not reported as a spiked compound in the MS identified as LabSampleID 35516303002MS for Method EPA 8260. This analyte must be reported for this method and matrix equivalent to Water according to the project library. Make sure that AnalyteType = SPK. ",,,,1,"B"

,"0013",,"Missing record",,"Ethanol is not reported as a spiked compound in the MS identified as LabSampleID 35516303002MS for Method EPA 8260. This analyte must be reported for this method and matrix equivalent to Water according to the project library. Make sure that AnalyteType = SPK. ",,,,1,"B"

,"0013",,"Missing record",,"Isopropyl alcohol is not reported as a spiked compound in the MS identified as LabSampleID 35516303002MS for Method EPA 8260. This analyte must be reported for this method and matrix equivalent to Water according to the project library. Make sure that AnalyteType = SPK. ",,,,1,"B"

,"0013",,"Missing record",,"Hexachloroethane is not reported as a spiked compound in the MS identified as LabSampleID 35516303002MS for Method EPA 8260. This analyte must be reported for this method and matrix equivalent to Water according to the project library. Make sure that AnalyteType = SPK. ",,,,1,"B"

,"0013",,"Missing record",,"Acetonitrile is not reported as a spiked compound in the MS identified as LabSampleID 35516303002MS for Method EPA 8260. This analyte must be reported for this method and matrix equivalent to Water according to the project library. Make sure that AnalyteType = SPK. ",,,,1,"B"

,"0013",,"Missing record",,"t-Butyl alcohol is not reported as a spiked compound in the MS identified as LabSampleID 35516303002MS for Method EPA 8260. This analyte must be reported for this method and matrix equivalent to Water according to the project library. Make sure that AnalyteType = SPK. ",,,,1,"B"

,"0013",,"Missing record",,"Pentachloroethane is not reported as a spiked compound in the MS identified as LabSampleID 35516303002MS for Method EPA 8260. This analyte must be reported for this method and matrix equivalent to Water according to the project library. Make sure that AnalyteType = SPK. ",,,,1,"B"

,"0013",,"Missing record",,"1,1,2-Trichloro-1,2,2-trifluoroethane is not reported as a spiked compound in the MS identified as LabSampleID 35516303002MS for Method EPA 8260. This analyte must be reported for this method and

matrix equivalent to Water according to the project library. Make sure that AnalyteType = SPK. ",,,,1,"B"

,"0013",,"Missing record",,"1,4-Dichloro-2-butene is not reported as a spiked compound in the MS identified as LabSampleID 35516303002MS for Method EPA 8260. This analyte must be reported for this method and matrix equivalent to Water according to the project library. Make sure that AnalyteType = SPK. ",,,,1,"B"

,"0013",,"Missing record",,"Isobutyl alcohol is not reported as a spiked compound in the MS identified as LabSampleID 35516303002MS for Method EPA 8260. This analyte must be reported for this method and matrix equivalent to Water according to the project library. Make sure that AnalyteType = SPK. ",,,,1,"B"

,"0013",,"Missing record",,"2-Nitropropane is not reported as a spiked compound in the MS identified as LabSampleID 35516303002MS for Method EPA 8260. This analyte must be reported for this method and matrix equivalent to Water according to the project library. Make sure that AnalyteType = SPK. ",,,,1,"B"

,"0013",,"Missing record",,"Methyl methacrylate is not reported as a spiked compound in the MS identified as LabSampleID 35516303002MS for Method EPA 8260. This analyte must be reported for this method and matrix equivalent to Water according to the project library. Make sure that AnalyteType = SPK. ",,,,1,"B"

,"0013",,"Missing record",,"1,2,3-Trichlorobenzene is not reported as a spiked compound in the MS identified as LabSampleID 35516303002MS for Method EPA 8260. This analyte must be reported for this method and matrix equivalent to Water according to the project library. Make sure that AnalyteType = SPK. ",,,,1,"B"

,"0013",,"Missing record",,"Hexachlorobutadiene is not reported as a spiked compound in the MS identified as LabSampleID 35516303002MS for Method EPA 8260. This analyte must be reported for this method and matrix equivalent to Water according to the project library. Make sure that AnalyteType = SPK. ",,,,1,"B"

,"0013",,"Missing record",,"Naphthalene is not reported as a spiked compound in the MS identified as LabSampleID 35516303002MS for Method EPA 8260. This analyte must be reported for this method and matrix equivalent to Water according to the project library. Make sure that AnalyteType = SPK. ",,,,1,"B"

,"0013",,"Missing record",,"N-Nitrosodibutylamine is not reported as a spiked compound in the MS identified as LabSampleID 35516303002MS for Method EPA 8260. This analyte must be reported for this method and matrix equivalent to Water according to the project library. Make sure that AnalyteType = SPK. ",,,,1,"B"

,"0013",,"Missing record",,"Xylene, o- is not reported as a spiked compound in the MS identified as LabSampleID 35516303002MS for Method EPA 8260. This analyte must be reported for this method and matrix equivalent to Water according to the project library. Make sure that AnalyteType = SPK. ",,,,1,"B"

,"0013",,"Missing record",,"2-Chlorotoluene is not reported as a spiked compound in the MS identified as LabSampleID 35516303002MS for Method EPA 8260. This analyte must be reported for this method and matrix equivalent to Water according to the project library. Make sure that AnalyteType = SPK. ",,,,1,"B"

,"0013",,"Missing record",,"o-Toluidine is not reported as a spiked compound in the MS identified as LabSampleID 35516303002MS for Method EPA 8260. This analyte must be reported for this method and matrix equivalent to Water according to the project library. Make sure that AnalyteType = SPK. ",,,,1,"B"

,"0013",,"Missing record",,"1,2,4-Trimethylbenzene is not reported as a spiked compound in the MS identified as LabSampleID 35516303002MS for Method EPA 8260. This analyte must be reported for this method and matrix equivalent to Water according to the project library. Make sure that AnalyteType = SPK. ",,,,1,"B"

,"0013",,"Missing record",,"Methyl acrylate is not reported as a spiked compound in the MS identified as LabSampleID 35516303002MS for Method EPA 8260. This analyte must be reported for this method and matrix equivalent to Water according to the project library. Make sure that AnalyteType = SPK. ",,,,1,"B"

,"0013",,"Missing record",,"Ethyl methacrylate is not reported as a spiked compound in the MS identified as LabSampleID 35516303002MS for Method EPA 8260. This analyte must be reported for this method and matrix equivalent to Water according to the project library. Make sure that AnalyteType = SPK. ",,,,1,"B"

,"0013",,"Missing record",,"t-Butylbenzene is not reported as a spiked compound in the MS identified as LabSampleID 35516303002MS for Method EPA 8260. This analyte must be reported for this method and matrix equivalent to Water according to the project library. Make sure that AnalyteType = SPK. ",,,,1,"B"

,"0013",,"Missing record",,"Isopropylbenzene is not reported as a spiked compound in the MS identified as LabSampleID 35516303002MS for Method EPA 8260. This analyte must be reported for this method and matrix equivalent to Water according to the project library. Make sure that AnalyteType = SPK. ",,,,1,"B"

,"0013",,"Missing record",,"Nitrobenzene is not reported as a spiked compound in the MS identified as LabSampleID 35516303002MS for Method EPA 8260. This analyte must be reported for this method and matrix equivalent to Water according to the project library. Make sure that AnalyteType = SPK. ",,,,1,"B"

,"0013",,"Missing record",,"tert-Amyl Methyl Ether is not reported as a spiked compound in the MS identified as LabSampleID 35516303002MS for Method EPA 8260. This analyte must be reported for this method and matrix





















Water according to the project library. Make sure that AnalyteType = SPK. ",,,,1,"B"

,"0013",,"Missing record",,"Arsenic is not reported as a spiked compound in the MSD identified as LabSampleID 35516766004MSD for Method EPA 6010. This analyte must be reported for this method and matrix equivalent to Water according to the project library. Make sure that AnalyteType = SPK. ",,,,1,"B"

,"0013",,"Missing record",,"Boron is not reported as a spiked compound in the MSD identified as LabSampleID 35516766004MSD for Method EPA 6010. This analyte must be reported for this method and matrix equivalent to Water according to the project library. Make sure that AnalyteType = SPK. ",,,,1,"B"

,"0013",,"Missing record",,"Calcium is not reported as a spiked compound in the MSD identified as LabSampleID 35516766004MSD for Method EPA 6010. This analyte must be reported for this method and matrix equivalent to Water according to the project library. Make sure that AnalyteType = SPK. ",,,,1,"B"

,"0013",,"Missing record",,"1,2,3-Trichloropropane is not reported as a spiked compound in the MS identified as LabSampleID 35516778003MS for Method EPA 8011. This analyte must be reported for this method and matrix equivalent to Water according to the project library. Make sure that AnalyteType = SPK. ",,,,1,"B"

,"0013",,"Missing record",,"1,2,3-Trichloropropane is not reported as a spiked compound in the MSD identified as LabSampleID 35516778003MSD for Method EPA 8011. This analyte must be reported for this method and matrix equivalent to Water according to the project library. Make sure that AnalyteType = SPK. ",,,,1,"B"

,"0013",,"Missing record",,"n-Propylbenzene is not reported as a spiked compound in the MS identified as LabSampleID 35518122004MS for Method EPA 8260. This analyte must be reported for this method and matrix equivalent to Water according to the project library. Make sure that AnalyteType = SPK. ",,,,1,"B"

,"0013",,"Missing record",,"n-Butylbenzene is not reported as a spiked compound in the MS identified as LabSampleID 35518122004MS for Method EPA 8260. This analyte must be reported for this method and matrix equivalent to Water according to the project library. Make sure that AnalyteType = SPK. ",,,,1,"B"

,"0013",,"Missing record",,"4-Chlorotoluene is not reported as a spiked compound in the MS identified as LabSampleID 35518122004MS for Method EPA 8260. This analyte must be reported for this method and matrix equivalent to Water according to the project library. Make sure that AnalyteType = SPK. ",,,,1,"B"

,"0013",,"Missing record",,"1,2-Dibromoethane is not reported as a spiked compound in the MS identified as LabSampleID 35518122004MS for Method EPA 8260. This analyte must be reported for this method and matrix equivalent to Water according to the project library. Make sure that AnalyteType = SPK. ",,,,1,"B"

,"0013",,"Missing record",,"Acrolein is not reported as a spiked compound in the MS identified as LabSampleID 35518122004MS for Method EPA 8260. This analyte must be reported for this method and matrix equivalent to Water according to the project library. Make sure that AnalyteType = SPK. ",,,,1,"B"

,"0013",,"Missing record",,"Allyl chloride is not reported as a spiked compound in the MS identified as LabSampleID 35518122004MS for Method EPA 8260. This analyte must be reported for this method and matrix equivalent to Water according to the project library. Make sure that AnalyteType = SPK. ",,,,1,"B"

,"0013",,"Missing record",,"n-Propylamine is not reported as a spiked compound in the MS identified as LabSampleID 35518122004MS for Method EPA 8260. This analyte must be reported for this method and matrix equivalent to Water according to the project library. Make sure that AnalyteType = SPK. ",,,,1,"B"

,"0013",,"Missing record",,"Propionitrile is not reported as a spiked compound in the MS identified as LabSampleID 35518122004MS for Method EPA 8260. This analyte must be reported for this method and matrix equivalent to Water according to the project library. Make sure that AnalyteType = SPK. ",,,,1,"B"

,"0013",,"Missing record",,"Isopropylether is not reported as a spiked compound in the MS identified as LabSampleID 35518122004MS for Method EPA 8260. This analyte must be reported for this method and matrix equivalent to Water according to the project library. Make sure that AnalyteType = SPK. ",,,,1,"B"

,"0013",,"Missing record",,"1,3,5-Trimethylbenzene is not reported as a spiked compound in the MS identified as LabSampleID 35518122004MS for Method EPA 8260. This analyte must be reported for this method and matrix equivalent to Water according to the project library. Make sure that AnalyteType = SPK. ",,,,1,"B"

,"0013",,"Missing record",,"Bromobenzene is not reported as a spiked compound in the MS identified as LabSampleID 35518122004MS for Method EPA 8260. This analyte must be reported for this method and matrix equivalent to Water according to the project library. Make sure that AnalyteType = SPK. ",,,,1,"B"

,"0013",,"Missing record",,"1-Chlorobutane is not reported as a spiked compound in the MS identified as LabSampleID 35518122004MS for Method EPA 8260. This analyte must be reported for this method and matrix equivalent to Water according to the project library. Make sure that AnalyteType = SPK. ",,,,1,"B"

,"0013",,"Missing record",,"trans-1,4-Dichloro-2-butene is not reported as a spiked compound in the MS identified as LabSampleID 35518122004MS for Method EPA 8260. This analyte must be reported for this method and matrix

equivalent to Water according to the project library. Make sure that AnalyteType = SPK. ",,,,1,"B"

,"0013",,"Missing record",,"Pyridine is not reported as a spiked compound in the MS identified as LabSampleID 35518122004MS for Method EPA 8260. This analyte must be reported for this method and matrix equivalent to Water according to the project library. Make sure that AnalyteType = SPK. ",,,,1,"B"

,"0013",,"Missing record",,"1,2,4-Trichlorobenzene is not reported as a spiked compound in the MS identified as LabSampleID 35518122004MS for Method EPA 8260. This analyte must be reported for this method and matrix equivalent to Water according to the project library. Make sure that AnalyteType = SPK. ",,,,1,"B"

,"0013",,"Missing record",,"1,4-Dioxane is not reported as a spiked compound in the MS identified as LabSampleID 35518122004MS for Method EPA 8260. This analyte must be reported for this method and matrix equivalent to Water according to the project library. Make sure that AnalyteType = SPK. ",,,,1,"B"

,"0013",,"Missing record",,"Methacrylonitrile is not reported as a spiked compound in the MS identified as LabSampleID 35518122004MS for Method EPA 8260. This analyte must be reported for this method and matrix equivalent to Water according to the project library. Make sure that AnalyteType = SPK. ",,,,1,"B"

,"0013",,"Missing record",,"Chloroprene is not reported as a spiked compound in the MS identified as LabSampleID 35518122004MS for Method EPA 8260. This analyte must be reported for this method and matrix equivalent to Water according to the project library. Make sure that AnalyteType = SPK. ",,,,1,"B"

,"0013",,"Missing record",,"sec-Butylbenzene is not reported as a spiked compound in the MS identified as LabSampleID 35518122004MS for Method EPA 8260. This analyte must be reported for this method and matrix equivalent to Water according to the project library. Make sure that AnalyteType = SPK. ",,,,1,"B"

,"0013",,"Missing record",,"1,3-Dichloropropane is not reported as a spiked compound in the MS identified as LabSampleID 35518122004MS for Method EPA 8260. This analyte must be reported for this method and matrix equivalent to Water according to the project library. Make sure that AnalyteType = SPK. ",,,,1,"B"

,"0013",,"Missing record",,"cis-1,4-Dichloro-2-butene is not reported as a spiked compound in the MS identified as LabSampleID 35518122004MS for Method EPA 8260. This analyte must be reported for this method and matrix equivalent to Water according to the project library. Make sure that AnalyteType = SPK. ",,,,1,"B"

,"0013",,"Missing record",,"Xylene, m,p- is not reported as a spiked compound in the MS identified as LabSampleID 35518122004MS for Method EPA 8260. This analyte must be reported for this method and matrix equivalent to Water according to the project library. Make sure that AnalyteType = SPK. ",,,,1,"B"

,"0013",,"Missing record",,"1,2-Dichloroethene (mixed isomers) is not reported as a spiked compound in the MS identified as LabSampleID 35518122004MS for Method EPA 8260. This analyte must be reported for this method and matrix equivalent to Water according to the project library. Make sure that AnalyteType = SPK. ",,,,1,"B"

,"0013",,"Missing record",,"1,3-Dichloropropene- Total is not reported as a spiked compound in the MS identified as LabSampleID 35518122004MS for Method EPA 8260. This analyte must be reported for this method and matrix equivalent to Water according to the project library. Make sure that AnalyteType = SPK. ",,,,1,"B"

,"0013",,"Missing record",,"1,1-Dichloropropene is not reported as a spiked compound in the MS identified as LabSampleID 35518122004MS for Method EPA 8260. This analyte must be reported for this method and matrix equivalent to Water according to the project library. Make sure that AnalyteType = SPK. ",,,,1,"B"

,"0013",,"Missing record",,"2,2-Dichloropropane is not reported as a spiked compound in the MS identified as LabSampleID 35518122004MS for Method EPA 8260. This analyte must be reported for this method and matrix equivalent to Water according to the project library. Make sure that AnalyteType = SPK. ",,,,1,"B"

,"0013",,"Missing record",,"Ethyl tert-Butyl Ether is not reported as a spiked compound in the MS identified as LabSampleID 35518122004MS for Method EPA 8260. This analyte must be reported for this method and matrix equivalent to Water according to the project library. Make sure that AnalyteType = SPK. ",,,,1,"B"

,"0013",,"Missing record",,"Ethanol is not reported as a spiked compound in the MS identified as LabSampleID 35518122004MS for Method EPA 8260. This analyte must be reported for this method and matrix equivalent to Water according to the project library. Make sure that AnalyteType = SPK. ",,,,1,"B"

,"0013",,"Missing record",,"Isopropyl alcohol is not reported as a spiked compound in the MS identified as LabSampleID 35518122004MS for Method EPA 8260. This analyte must be reported for this method and matrix equivalent to Water according to the project library. Make sure that AnalyteType = SPK. ",,,,1,"B"

,"0013",,"Missing record",,"Hexachloroethane is not reported as a spiked compound in the MS identified as LabSampleID 35518122004MS for Method EPA 8260. This analyte must be reported for this method and matrix equivalent to Water according to the project library. Make sure that AnalyteType = SPK. ",,,,1,"B"

,"0013",,"Missing record",,"Acetonitrile is not reported as a spiked compound in the MS identified as LabSampleID 35518122004MS for Method EPA 8260. This analyte must be reported for this method and matrix equivalent to Water

according to the project library. Make sure that AnalyteType = SPK. ",,,,1,"B"

,"0013",,"Missing record",,"t-Butyl alcohol is not reported as a spiked compound in the MS identified as LabSampleID 35518122004MS for Method EPA 8260. This analyte must be reported for this method and matrix equivalent to Water according to the project library. Make sure that AnalyteType = SPK. ",,,,1,"B"

,"0013",,"Missing record",,"Pentachloroethane is not reported as a spiked compound in the MS identified as LabSampleID 35518122004MS for Method EPA 8260. This analyte must be reported for this method and matrix equivalent to Water according to the project library. Make sure that AnalyteType = SPK. ",,,,1,"B"

,"0013",,"Missing record",,"1,1,2-Trichloro-1,2,2-trifluoroethane is not reported as a spiked compound in the MS identified as LabSampleID 35518122004MS for Method EPA 8260. This analyte must be reported for this method and matrix equivalent to Water according to the project library. Make sure that AnalyteType = SPK. ",,,,1,"B"

,"0013",,"Missing record",,"1,4-Dichloro-2-butene is not reported as a spiked compound in the MS identified as LabSampleID 35518122004MS for Method EPA 8260. This analyte must be reported for this method and matrix equivalent to Water according to the project library. Make sure that AnalyteType = SPK. ",,,,1,"B"

,"0013",,"Missing record",,"Isobutyl alcohol is not reported as a spiked compound in the MS identified as LabSampleID 35518122004MS for Method EPA 8260. This analyte must be reported for this method and matrix equivalent to Water according to the project library. Make sure that AnalyteType = SPK. ",,,,1,"B"

,"0013",,"Missing record",,"2-Nitropropane is not reported as a spiked compound in the MS identified as LabSampleID 35518122004MS for Method EPA 8260. This analyte must be reported for this method and matrix equivalent to Water according to the project library. Make sure that AnalyteType = SPK. ",,,,1,"B"

,"0013",,"Missing record",,"Methyl methacrylate is not reported as a spiked compound in the MS identified as LabSampleID 35518122004MS for Method EPA 8260. This analyte must be reported for this method and matrix equivalent to Water according to the project library. Make sure that AnalyteType = SPK. ",,,,1,"B"

,"0013",,"Missing record",,"1,2,3-Trichlorobenzene is not reported as a spiked compound in the MS identified as LabSampleID 35518122004MS for Method EPA 8260. This analyte must be reported for this method and matrix equivalent to Water according to the project library. Make sure that AnalyteType = SPK. ",,,,1,"B"

,"0013",,"Missing record",,"Hexachlorobutadiene is not reported as a spiked compound in the MS identified as LabSampleID 35518122004MS for Method EPA 8260. This analyte must be reported for this method and matrix equivalent to Water according to the project library. Make sure that AnalyteType = SPK. ",,,,1,"B"

,"0013",,"Missing record",,"Naphthalene is not reported as a spiked compound in the MS identified as LabSampleID 35518122004MS for Method EPA 8260. This analyte must be reported for this method and matrix equivalent to Water according to the project library. Make sure that AnalyteType = SPK. ",,,,1,"B"

,"0013",,"Missing record",,"N-Nitrosodibutylamine is not reported as a spiked compound in the MS identified as LabSampleID 35518122004MS for Method EPA 8260. This analyte must be reported for this method and matrix equivalent to Water according to the project library. Make sure that AnalyteType = SPK. ",,,,1,"B"

,"0013",,"Missing record",,"Xylene, o- is not reported as a spiked compound in the MS identified as LabSampleID 35518122004MS for Method EPA 8260. This analyte must be reported for this method and matrix equivalent to Water according to the project library. Make sure that AnalyteType = SPK. ",,,,1,"B"

,"0013",,"Missing record",,"2-Chlorotoluene is not reported as a spiked compound in the MS identified as LabSampleID 35518122004MS for Method EPA 8260. This analyte must be reported for this method and matrix equivalent to Water according to the project library. Make sure that AnalyteType = SPK. ",,,,1,"B"

,"0013",,"Missing record",,"o-Toluidine is not reported as a spiked compound in the MS identified as LabSampleID 35518122004MS for Method EPA 8260. This analyte must be reported for this method and matrix equivalent to Water according to the project library. Make sure that AnalyteType = SPK. ",,,,1,"B"

,"0013",,"Missing record",,"1,2,4-Trimethylbenzene is not reported as a spiked compound in the MS identified as LabSampleID 35518122004MS for Method EPA 8260. This analyte must be reported for this method and matrix equivalent to Water according to the project library. Make sure that AnalyteType = SPK. ",,,,1,"B"

,"0013",,"Missing record",,"1,2-Dibromo-3-chloropropane is not reported as a spiked compound in the MS identified as LabSampleID 35518122004MS for Method EPA 8260. This analyte must be reported for this method and matrix equivalent to Water according to the project library. Make sure that AnalyteType = SPK. ",,,,1,"B"

,"0013",,"Missing record",,"Methyl acrylate is not reported as a spiked compound in the MS identified as LabSampleID 35518122004MS for Method EPA 8260. This analyte must be reported for this method and matrix equivalent to Water according to the project library. Make sure that AnalyteType = SPK. ",,,,1,"B"

,"0013",,"Missing record",,"Ethyl methacrylate is not reported as a spiked compound in the MS identified as LabSampleID 35518122004MS for Method EPA 8260. This analyte must be reported for this method and matrix

[illegible]

equivalent to Water according to the project library. Make sure that AnalyteType = SPK. ",,,,1,"B"

,"0013",,"Missing record",,"Pyridine is not reported as a spiked compound in the MS identified as LabSampleID 35518572020MS for Method EPA 8260. This analyte must be reported for this method and matrix equivalent to Water according to the project library. Make sure that AnalyteType = SPK. ",,,,1,"B"

,"0013",,"Missing record",,"1,2,4-Trichlorobenzene is not reported as a spiked compound in the MS identified as LabSampleID 35518572020MS for Method EPA 8260. This analyte must be reported for this method and matrix equivalent to Water according to the project library. Make sure that AnalyteType = SPK. ",,,,1,"B"

,"0013",,"Missing record",,"1,4-Dioxane is not reported as a spiked compound in the MS identified as LabSampleID 35518572020MS for Method EPA 8260. This analyte must be reported for this method and matrix equivalent to Water according to the project library. Make sure that AnalyteType = SPK. ",,,,1,"B"

,"0013",,"Missing record",,"Methacrylonitrile is not reported as a spiked compound in the MS identified as LabSampleID 35518572020MS for Method EPA 8260. This analyte must be reported for this method and matrix equivalent to Water according to the project library. Make sure that AnalyteType = SPK. ",,,,1,"B"

,"0013",,"Missing record",,"Chloroprene is not reported as a spiked compound in the MS identified as LabSampleID 35518572020MS for Method EPA 8260. This analyte must be reported for this method and matrix equivalent to Water according to the project library. Make sure that AnalyteType = SPK. ",,,,1,"B"

,"0013",,"Missing record",,"sec-Butylbenzene is not reported as a spiked compound in the MS identified as LabSampleID 35518572020MS for Method EPA 8260. This analyte must be reported for this method and matrix equivalent to Water according to the project library. Make sure that AnalyteType = SPK. ",,,,1,"B"

,"0013",,"Missing record",,"1,3-Dichloropropane is not reported as a spiked compound in the MS identified as LabSampleID 35518572020MS for Method EPA 8260. This analyte must be reported for this method and matrix equivalent to Water according to the project library. Make sure that AnalyteType = SPK. ",,,,1,"B"

,"0013",,"Missing record",,"cis-1,4-Dichloro-2-butene is not reported as a spiked compound in the MS identified as LabSampleID 35518572020MS for Method EPA 8260. This analyte must be reported for this method and matrix equivalent to Water according to the project library. Make sure that AnalyteType = SPK. ",,,,1,"B"

,"0013",,"Missing record",,"Xylene, m,p- is not reported as a spiked compound in the MS identified as LabSampleID 35518572020MS for Method EPA 8260. This analyte must be reported for this method and matrix equivalent to Water according to the project library. Make sure that AnalyteType = SPK. ",,,,1,"B"

,"0013",,"Missing record",,"1,2-Dichloroethene (mixed isomers) is not reported as a spiked compound in the MS identified as LabSampleID 35518572020MS for Method EPA 8260. This analyte must be reported for this method and matrix equivalent to Water according to the project library. Make sure that AnalyteType = SPK. ",,,,1,"B"

,"0013",,"Missing record",,"1,3-Dichloropropene- Total is not reported as a spiked compound in the MS identified as LabSampleID 35518572020MS for Method EPA 8260. This analyte must be reported for this method and matrix equivalent to Water according to the project library. Make sure that AnalyteType = SPK. ",,,,1,"B"

,"0013",,"Missing record",,"1,1-Dichloropropene is not reported as a spiked compound in the MS identified as LabSampleID 35518572020MS for Method EPA 8260. This analyte must be reported for this method and matrix equivalent to Water according to the project library. Make sure that AnalyteType = SPK. ",,,,1,"B"

,"0013",,"Missing record",,"2,2-Dichloropropane is not reported as a spiked compound in the MS identified as LabSampleID 35518572020MS for Method EPA 8260. This analyte must be reported for this method and matrix equivalent to Water according to the project library. Make sure that AnalyteType = SPK. ",,,,1,"B"

,"0013",,"Missing record",,"Ethyl tert-Butyl Ether is not reported as a spiked compound in the MS identified as LabSampleID 35518572020MS for Method EPA 8260. This analyte must be reported for this method and matrix equivalent to Water according to the project library. Make sure that AnalyteType = SPK. ",,,,1,"B"

,"0013",,"Missing record",,"Ethanol is not reported as a spiked compound in the MS identified as LabSampleID 35518572020MS for Method EPA 8260. This analyte must be reported for this method and matrix equivalent to Water according to the project library. Make sure that AnalyteType = SPK. ",,,,1,"B"

,"0013",,"Missing record",,"Isopropyl alcohol is not reported as a spiked compound in the MS identified as LabSampleID 35518572020MS for Method EPA 8260. This analyte must be reported for this method and matrix equivalent to Water according to the project library. Make sure that AnalyteType = SPK. ",,,,1,"B"

,"0013",,"Missing record",,"Hexachloroethane is not reported as a spiked compound in the MS identified as LabSampleID 35518572020MS for Method EPA 8260. This analyte must be reported for this method and matrix equivalent to Water according to the project library. Make sure that AnalyteType = SPK. ",,,,1,"B"

,"0013",,"Missing record",,"Acetonitrile is not reported as a spiked compound in the MS identified as LabSampleID 35518572020MS for Method EPA 8260. This analyte must be reported for this method and matrix equivalent to Water

according to the project library. Make sure that AnalyteType = SPK. ",,,,1,"B"

,"0013",,"Missing record",,"t-Butyl alcohol is not reported as a spiked compound in the MS identified as LabSampleID 35518572020MS for Method EPA 8260. This analyte must be reported for this method and matrix equivalent to Water according to the project library. Make sure that AnalyteType = SPK. ",,,,1,"B"

,"0013",,"Missing record",,"Pentachloroethane is not reported as a spiked compound in the MS identified as LabSampleID 35518572020MS for Method EPA 8260. This analyte must be reported for this method and matrix equivalent to Water according to the project library. Make sure that AnalyteType = SPK. ",,,,1,"B"

,"0013",,"Missing record",,"1,1,2-Trichloro-1,2,2-trifluoroethane is not reported as a spiked compound in the MS identified as LabSampleID 35518572020MS for Method EPA 8260. This analyte must be reported for this method and matrix equivalent to Water according to the project library. Make sure that AnalyteType = SPK. ",,,,1,"B"

,"0013",,"Missing record",,"1,4-Dichloro-2-butene is not reported as a spiked compound in the MS identified as LabSampleID 35518572020MS for Method EPA 8260. This analyte must be reported for this method and matrix equivalent to Water according to the project library. Make sure that AnalyteType = SPK. ",,,,1,"B"

,"0013",,"Missing record",,"Isobutyl alcohol is not reported as a spiked compound in the MS identified as LabSampleID 35518572020MS for Method EPA 8260. This analyte must be reported for this method and matrix equivalent to Water according to the project library. Make sure that AnalyteType = SPK. ",,,,1,"B"

,"0013",,"Missing record",,"2-Nitropropane is not reported as a spiked compound in the MS identified as LabSampleID 35518572020MS for Method EPA 8260. This analyte must be reported for this method and matrix equivalent to Water according to the project library. Make sure that AnalyteType = SPK. ",,,,1,"B"

,"0013",,"Missing record",,"Methyl methacrylate is not reported as a spiked compound in the MS identified as LabSampleID 35518572020MS for Method EPA 8260. This analyte must be reported for this method and matrix equivalent to Water according to the project library. Make sure that AnalyteType = SPK. ",,,,1,"B"

,"0013",,"Missing record",,"1,2,3-Trichlorobenzene is not reported as a spiked compound in the MS identified as LabSampleID 35518572020MS for Method EPA 8260. This analyte must be reported for this method and matrix equivalent to Water according to the project library. Make sure that AnalyteType = SPK. ",,,,1,"B"

,"0013",,"Missing record",,"Hexachlorobutadiene is not reported as a spiked compound in the MS identified as LabSampleID 35518572020MS for Method EPA 8260. This analyte must be reported for this method and matrix equivalent to Water according to the project library. Make sure that AnalyteType = SPK. ",,,,1,"B"

,"0013",,"Missing record",,"Naphthalene is not reported as a spiked compound in the MS identified as LabSampleID 35518572020MS for Method EPA 8260. This analyte must be reported for this method and matrix equivalent to Water according to the project library. Make sure that AnalyteType = SPK. ",,,,1,"B"

,"0013",,"Missing record",,"N-Nitrosodibutylamine is not reported as a spiked compound in the MS identified as LabSampleID 35518572020MS for Method EPA 8260. This analyte must be reported for this method and matrix equivalent to Water according to the project library. Make sure that AnalyteType = SPK. ",,,,1,"B"

,"0013",,"Missing record",,"Xylene, o- is not reported as a spiked compound in the MS identified as LabSampleID 35518572020MS for Method EPA 8260. This analyte must be reported for this method and matrix equivalent to Water according to the project library. Make sure that AnalyteType = SPK. ",,,,1,"B"

,"0013",,"Missing record",,"2-Chlorotoluene is not reported as a spiked compound in the MS identified as LabSampleID 35518572020MS for Method EPA 8260. This analyte must be reported for this method and matrix equivalent to Water according to the project library. Make sure that AnalyteType = SPK. ",,,,1,"B"

,"0013",,"Missing record",,"o-Toluidine is not reported as a spiked compound in the MS identified as LabSampleID 35518572020MS for Method EPA 8260. This analyte must be reported for this method and matrix equivalent to Water according to the project library. Make sure that AnalyteType = SPK. ",,,,1,"B"

,"0013",,"Missing record",,"1,2,4-Trimethylbenzene is not reported as a spiked compound in the MS identified as LabSampleID 35518572020MS for Method EPA 8260. This analyte must be reported for this method and matrix equivalent to Water according to the project library. Make sure that AnalyteType = SPK. ",,,,1,"B"

,"0013",,"Missing record",,"1,2-Dibromo-3-chloropropane is not reported as a spiked compound in the MS identified as LabSampleID 35518572020MS for Method EPA 8260. This analyte must be reported for this method and matrix equivalent to Water according to the project library. Make sure that AnalyteType = SPK. ",,,,1,"B"

,"0013",,"Missing record",,"Methyl acrylate is not reported as a spiked compound in the MS identified as LabSampleID 35518572020MS for Method EPA 8260. This analyte must be reported for this method and matrix equivalent to Water according to the project library. Make sure that AnalyteType = SPK. ",,,,1,"B"

,"0013",,"Missing record",,"Ethyl methacrylate is not reported as a spiked compound in the MS identified as LabSampleID 35518572020MS for Method EPA 8260. This analyte must be reported for this method and matrix

[illegible]



equivalent to Water according to the project library. Make sure that AnalyteType = SPK. ",,,,1,"B"

,"0013",,"Missing record",,"Pyridine is not reported as a spiked compound in the MS identified as LabSampleID 35519066003MS for Method EPA 8260. This analyte must be reported for this method and matrix equivalent to Water according to the project library. Make sure that AnalyteType = SPK. ",,,,1,"B"

,"0013",,"Missing record",,"1,2,4-Trichlorobenzene is not reported as a spiked compound in the MS identified as LabSampleID 35519066003MS for Method EPA 8260. This analyte must be reported for this method and matrix equivalent to Water according to the project library. Make sure that AnalyteType = SPK. ",,,,1,"B"

,"0013",,"Missing record",,"1,4-Dioxane is not reported as a spiked compound in the MS identified as LabSampleID 35519066003MS for Method EPA 8260. This analyte must be reported for this method and matrix equivalent to Water according to the project library. Make sure that AnalyteType = SPK. ",,,,1,"B"

,"0013",,"Missing record",,"Methacrylonitrile is not reported as a spiked compound in the MS identified as LabSampleID 35519066003MS for Method EPA 8260. This analyte must be reported for this method and matrix equivalent to Water according to the project library. Make sure that AnalyteType = SPK. ",,,,1,"B"

,"0013",,"Missing record",,"Chloroprene is not reported as a spiked compound in the MS identified as LabSampleID 35519066003MS for Method EPA 8260. This analyte must be reported for this method and matrix equivalent to Water according to the project library. Make sure that AnalyteType = SPK. ",,,,1,"B"

,"0013",,"Missing record",,"sec-Butylbenzene is not reported as a spiked compound in the MS identified as LabSampleID 35519066003MS for Method EPA 8260. This analyte must be reported for this method and matrix equivalent to Water according to the project library. Make sure that AnalyteType = SPK. ",,,,1,"B"

,"0013",,"Missing record",,"1,3-Dichloropropane is not reported as a spiked compound in the MS identified as LabSampleID 35519066003MS for Method EPA 8260. This analyte must be reported for this method and matrix equivalent to Water according to the project library. Make sure that AnalyteType = SPK. ",,,,1,"B"

,"0013",,"Missing record",,"cis-1,4-Dichloro-2-butene is not reported as a spiked compound in the MS identified as LabSampleID 35519066003MS for Method EPA 8260. This analyte must be reported for this method and matrix equivalent to Water according to the project library. Make sure that AnalyteType = SPK. ",,,,1,"B"

,"0013",,"Missing record",,"Xylene, m,p- is not reported as a spiked compound in the MS identified as LabSampleID 35519066003MS for Method EPA 8260. This analyte must be reported for this method and matrix equivalent to Water according to the project library. Make sure that AnalyteType = SPK. ",,,,1,"B"

,"0013",,"Missing record",,"1,2-Dichloroethene (mixed isomers) is not reported as a spiked compound in the MS identified as LabSampleID 35519066003MS for Method EPA 8260. This analyte must be reported for this method and matrix equivalent to Water according to the project library. Make sure that AnalyteType = SPK. ",,,,1,"B"

,"0013",,"Missing record",,"1,3-Dichloropropene- Total is not reported as a spiked compound in the MS identified as LabSampleID 35519066003MS for Method EPA 8260. This analyte must be reported for this method and matrix equivalent to Water according to the project library. Make sure that AnalyteType = SPK. ",,,,1,"B"

,"0013",,"Missing record",,"1,1-Dichloropropene is not reported as a spiked compound in the MS identified as LabSampleID 35519066003MS for Method EPA 8260. This analyte must be reported for this method and matrix equivalent to Water according to the project library. Make sure that AnalyteType = SPK. ",,,,1,"B"

,"0013",,"Missing record",,"2,2-Dichloropropane is not reported as a spiked compound in the MS identified as LabSampleID 35519066003MS for Method EPA 8260. This analyte must be reported for this method and matrix equivalent to Water according to the project library. Make sure that AnalyteType = SPK. ",,,,1,"B"

,"0013",,"Missing record",,"Ethyl tert-Butyl Ether is not reported as a spiked compound in the MS identified as LabSampleID 35519066003MS for Method EPA 8260. This analyte must be reported for this method and matrix equivalent to Water according to the project library. Make sure that AnalyteType = SPK. ",,,,1,"B"

,"0013",,"Missing record",,"Ethanol is not reported as a spiked compound in the MS identified as LabSampleID 35519066003MS for Method EPA 8260. This analyte must be reported for this method and matrix equivalent to Water according to the project library. Make sure that AnalyteType = SPK. ",,,,1,"B"

,"0013",,"Missing record",,"Isopropyl alcohol is not reported as a spiked compound in the MS identified as LabSampleID 35519066003MS for Method EPA 8260. This analyte must be reported for this method and matrix equivalent to Water according to the project library. Make sure that AnalyteType = SPK. ",,,,1,"B"

,"0013",,"Missing record",,"Hexachloroethane is not reported as a spiked compound in the MS identified as LabSampleID 35519066003MS for Method EPA 8260. This analyte must be reported for this method and matrix equivalent to Water according to the project library. Make sure that AnalyteType = SPK. ",,,,1,"B"

,"0013",,"Missing record",,"Acetonitrile is not reported as a spiked compound in the MS identified as LabSampleID 35519066003MS for Method EPA 8260. This analyte must be reported for this method and matrix equivalent to Water

according to the project library. Make sure that AnalyteType = SPK. ",,,,1,"B"

,"0013",,"Missing record",,"t-Butyl alcohol is not reported as a spiked compound in the MS identified as LabSampleID 35519066003MS for Method EPA 8260. This analyte must be reported for this method and matrix equivalent to Water according to the project library. Make sure that AnalyteType = SPK. ",,,,1,"B"

,"0013",,"Missing record",,"Pentachloroethane is not reported as a spiked compound in the MS identified as LabSampleID 35519066003MS for Method EPA 8260. This analyte must be reported for this method and matrix equivalent to Water according to the project library. Make sure that AnalyteType = SPK. ",,,,1,"B"

,"0013",,"Missing record",,"1,1,2-Trichloro-1,2,2-trifluoroethane is not reported as a spiked compound in the MS identified as LabSampleID 35519066003MS for Method EPA 8260. This analyte must be reported for this method and matrix equivalent to Water according to the project library. Make sure that AnalyteType = SPK. ",,,,1,"B"

,"0013",,"Missing record",,"1,4-Dichloro-2-butene is not reported as a spiked compound in the MS identified as LabSampleID 35519066003MS for Method EPA 8260. This analyte must be reported for this method and matrix equivalent to Water according to the project library. Make sure that AnalyteType = SPK. ",,,,1,"B"

,"0013",,"Missing record",,"Isobutyl alcohol is not reported as a spiked compound in the MS identified as LabSampleID 35519066003MS for Method EPA 8260. This analyte must be reported for this method and matrix equivalent to Water according to the project library. Make sure that AnalyteType = SPK. ",,,,1,"B"

,"0013",,"Missing record",,"2-Nitropropane is not reported as a spiked compound in the MS identified as LabSampleID 35519066003MS for Method EPA 8260. This analyte must be reported for this method and matrix equivalent to Water according to the project library. Make sure that AnalyteType = SPK. ",,,,1,"B"

,"0013",,"Missing record",,"Methyl methacrylate is not reported as a spiked compound in the MS identified as LabSampleID 35519066003MS for Method EPA 8260. This analyte must be reported for this method and matrix equivalent to Water according to the project library. Make sure that AnalyteType = SPK. ",,,,1,"B"

,"0013",,"Missing record",,"1,2,3-Trichlorobenzene is not reported as a spiked compound in the MS identified as LabSampleID 35519066003MS for Method EPA 8260. This analyte must be reported for this method and matrix equivalent to Water according to the project library. Make sure that AnalyteType = SPK. ",,,,1,"B"

,"0013",,"Missing record",,"Hexachlorobutadiene is not reported as a spiked compound in the MS identified as LabSampleID 35519066003MS for Method EPA 8260. This analyte must be reported for this method and matrix equivalent to Water according to the project library. Make sure that AnalyteType = SPK. ",,,,1,"B"

,"0013",,"Missing record",,"Naphthalene is not reported as a spiked compound in the MS identified as LabSampleID 35519066003MS for Method EPA 8260. This analyte must be reported for this method and matrix equivalent to Water according to the project library. Make sure that AnalyteType = SPK. ",,,,1,"B"

,"0013",,"Missing record",,"N-Nitrosodibutylamine is not reported as a spiked compound in the MS identified as LabSampleID 35519066003MS for Method EPA 8260. This analyte must be reported for this method and matrix equivalent to Water according to the project library. Make sure that AnalyteType = SPK. ",,,,1,"B"

,"0013",,"Missing record",,"Xylene, o- is not reported as a spiked compound in the MS identified as LabSampleID 35519066003MS for Method EPA 8260. This analyte must be reported for this method and matrix equivalent to Water according to the project library. Make sure that AnalyteType = SPK. ",,,,1,"B"

,"0013",,"Missing record",,"2-Chlorotoluene is not reported as a spiked compound in the MS identified as LabSampleID 35519066003MS for Method EPA 8260. This analyte must be reported for this method and matrix equivalent to Water according to the project library. Make sure that AnalyteType = SPK. ",,,,1,"B"

,"0013",,"Missing record",,"o-Toluidine is not reported as a spiked compound in the MS identified as LabSampleID 35519066003MS for Method EPA 8260. This analyte must be reported for this method and matrix equivalent to Water according to the project library. Make sure that AnalyteType = SPK. ",,,,1,"B"

,"0013",,"Missing record",,"1,2,4-Trimethylbenzene is not reported as a spiked compound in the MS identified as LabSampleID 35519066003MS for Method EPA 8260. This analyte must be reported for this method and matrix equivalent to Water according to the project library. Make sure that AnalyteType = SPK. ",,,,1,"B"

,"0013",,"Missing record",,"1,2-Dibromo-3-chloropropane is not reported as a spiked compound in the MS identified as LabSampleID 35519066003MS for Method EPA 8260. This analyte must be reported for this method and matrix equivalent to Water according to the project library. Make sure that AnalyteType = SPK. ",,,,1,"B"

,"0013",,"Missing record",,"Methyl acrylate is not reported as a spiked compound in the MS identified as LabSampleID 35519066003MS for Method EPA 8260. This analyte must be reported for this method and matrix equivalent to Water according to the project library. Make sure that AnalyteType = SPK. ",,,,1,"B"

,"0013",,"Missing record",,"Ethyl methacrylate is not reported as a spiked compound in the MS identified as LabSampleID 35519066003MS for Method EPA 8260. This analyte must be reported for this method and matrix

[illegible]

according to the project library. Make sure that AnalyteType = SPK. ",,,,1,"B"

,"0013",,"Missing record",,"Calcium is not reported as a spiked compound in the MS identified as LabSampleID 35515794002MS for Method EPA 6010. This analyte must be reported for this method and matrix equivalent to Water according to the project library. Make sure that AnalyteType = SPK. ",,,,1,"B"

,"0013",,"Missing record",,"Silica (SiO2) is not reported as a spiked compound in the MSD identified as LabSampleID 35515794002MSD for Method EPA 6010. This analyte must be reported for this method and matrix equivalent to Water according to the project library. Make sure that AnalyteType = SPK. ",,,,1,"B"

,"0013",,"Missing record",,"Silica- Dissolved is not reported as a spiked compound in the MSD identified as LabSampleID 35515794002MSD for Method EPA 6010. This analyte must be reported for this method and matrix equivalent to Water according to the project library. Make sure that AnalyteType = SPK. ",,,,1,"B"

,"0013",,"Missing record",,"Lithium is not reported as a spiked compound in the MSD identified as LabSampleID 35515794002MSD for Method EPA 6010. This analyte must be reported for this method and matrix equivalent to Water according to the project library. Make sure that AnalyteType = SPK. ",,,,1,"B"

,"0013",,"Missing record",,"Magnesium is not reported as a spiked compound in the MSD identified as LabSampleID 35515794002MSD for Method EPA 6010. This analyte must be reported for this method and matrix equivalent to Water according to the project library. Make sure that AnalyteType = SPK. ",,,,1,"B"

,"0013",,"Missing record",,"Molybdenum is not reported as a spiked compound in the MSD identified as LabSampleID 35515794002MSD for Method EPA 6010. This analyte must be reported for this method and matrix equivalent to Water according to the project library. Make sure that AnalyteType = SPK. ",,,,1,"B"

,"0013",,"Missing record",,"Potassium is not reported as a spiked compound in the MSD identified as LabSampleID 35515794002MSD for Method EPA 6010. This analyte must be reported for this method and matrix equivalent to Water according to the project library. Make sure that AnalyteType = SPK. ",,,,1,"B"

,"0013",,"Missing record",,"Strontium is not reported as a spiked compound in the MSD identified as LabSampleID 35515794002MSD for Method EPA 6010. This analyte must be reported for this method and matrix equivalent to Water according to the project library. Make sure that AnalyteType = SPK. ",,,,1,"B"

,"0013",,"Missing record",,"Thallium is not reported as a spiked compound in the MSD identified as LabSampleID 35515794002MSD for Method EPA 6010. This analyte must be reported for this method and matrix equivalent to Water according to the project library. Make sure that AnalyteType = SPK. ",,,,1,"B"

,"0013",,"Missing record",,"Tin is not reported as a spiked compound in the MSD identified as LabSampleID 35515794002MSD for Method EPA 6010. This analyte must be reported for this method and matrix equivalent to Water according to the project library. Make sure that AnalyteType = SPK. ",,,,1,"B"

,"0013",,"Missing record",,"Titanium is not reported as a spiked compound in the MSD identified as LabSampleID 35515794002MSD for Method EPA 6010. This analyte must be reported for this method and matrix equivalent to Water according to the project library. Make sure that AnalyteType = SPK. ",,,,1,"B"

,"0013",,"Missing record",,"Antimony is not reported as a spiked compound in the MSD identified as LabSampleID 35515794002MSD for Method EPA 6010. This analyte must be reported for this method and matrix equivalent to Water according to the project library. Make sure that AnalyteType = SPK. ",,,,1,"B"

,"0013",,"Missing record",,"Arsenic is not reported as a spiked compound in the MSD identified as LabSampleID 35515794002MSD for Method EPA 6010. This analyte must be reported for this method and matrix equivalent to Water according to the project library. Make sure that AnalyteType = SPK. ",,,,1,"B"

,"0013",,"Missing record",,"Boron is not reported as a spiked compound in the MSD identified as LabSampleID 35515794002MSD for Method EPA 6010. This analyte must be reported for this method and matrix equivalent to Water according to the project library. Make sure that AnalyteType = SPK. ",,,,1,"B"

,"0013",,"Missing record",,"Calcium is not reported as a spiked compound in the MSD identified as LabSampleID 35515794002MSD for Method EPA 6010. This analyte must be reported for this method and matrix equivalent to Water according to the project library. Make sure that AnalyteType = SPK. ",,,,1,"B"

,"0015",,"Missing record",,"ClientSampleID 35516303001 is missing a surrogate record for Dibromofluoromethane analyzed by EPA 8260 in MatrixID 'AQUEOUS-Other'. Dibromofluoromethane must be reported for this method and library MatrixID equivalent according to the project library surrogate table.",,,,1,"B"

,"0015",,"Missing record",,"ClientSampleID 35516303001 is missing a surrogate record for Pentafluorobenzene analyzed by EPA 8260 in MatrixID 'AQUEOUS-Other'. Pentafluorobenzene must be reported for this method and library MatrixID equivalent according to the project library surrogate table.",,,,1,"B"

,"0015",,"Missing record",,"ClientSampleID 35516303001 is missing a surrogate record for 1,2-Dichlorobenzene-d4 analyzed by EPA 8260 in MatrixID 'AQUEOUS-Other'. 1,2-Dichlorobenzene-d4 must be reported for this method and

[illegible]













[illegible]

[illegible]



method and library MatrixID equivalent according to the project library surrogate table."",1,"B"  
,"0015",,"Missing record",,"ClientSampleID Trip Blank 12/2/19 is missing a surrogate record for 2-Bromo-1-chloropropane analyzed by EPA 8260 in MatrixID 'AQUEOUS-Groundwater'. 2-Bromo-1-chloropropane must be reported for this method and library MatrixID equivalent according to the project library surrogate table."",1,"B"  
,"0015",,"Missing record",,"ClientSampleID Trip Blank 12/2/19 is missing a surrogate record for 2-Fluorobiphenyl analyzed by EPA 8260 in MatrixID 'AQUEOUS-Groundwater'. 2-Fluorobiphenyl must be reported for this method and library MatrixID equivalent according to the project library surrogate table."",1,"B"  
,"0015",,"Missing record",,"ClientSampleID Trip Blank 12/2/19 is missing a surrogate record for Bromofluorobenzene analyzed by EPA 8260 in MatrixID 'AQUEOUS-Groundwater'. Bromofluorobenzene must be reported for this method and library MatrixID equivalent according to the project library surrogate table."",1,"B"  
,"0015",,"Missing record",,"ClientSampleID Trip Blank 12/2/19 is missing a surrogate record for Nitrobenzene-d5 analyzed by EPA 8260 in MatrixID 'AQUEOUS-Groundwater'. Nitrobenzene-d5 must be reported for this method and library MatrixID equivalent according to the project library surrogate table."",1,"B"  
,"0015",,"Missing record",,"ClientSampleID Trip Blank 12/2/19 is missing a surrogate record for Dibromofluoromethane analyzed by EPA 8260 in MatrixID 'AQUEOUS-Groundwater'. Dibromofluoromethane must be reported for this method and library MatrixID equivalent according to the project library surrogate table."",1,"B"  
,"0015",,"Missing record",,"ClientSampleID Trip Blank 12/2/19 is missing a surrogate record for 1,4-Dichlorobenzene-d4 analyzed by EPA 8260 in MatrixID 'AQUEOUS-Groundwater'. 1,4-Dichlorobenzene-d4 must be reported for this method and library MatrixID equivalent according to the project library surrogate table."",1,"B"