



Florida Department of Environmental Protection

Bob Martinez Center
2600 Blair Stone Road
Tallahassee, Florida 32399-2400

Rick Scott
Governor

Jennifer Carroll
Lt. Governor

Herschel T. Vinyard Jr.
Secretary

02/20/2012
George Fery, President
E-Scrap Inc
2220 E 11th Ave
Hialeah, FL 33013-4310

The Florida Department of Environmental Protection has reviewed your form 8700-12FL notification for a new hazardous waste DEP/EPA Identification Number or status/information change. Based on the information received you must use the following identification number for all manifests or reports for **E-Scrap Inc** located at **2220 E 11th Ave, Hialeah , FL33013-4310**

FLR000128199

Your facility notified FDEP requesting the following hazardous waste status/activities which **do not require a separate submission: Non-Handler of Hazardous Waste; Small Quantity Handler, Universal Waste Battery Transporter.**

Your facility is **currently registered** for the following activities: **UW Lamp Transporter, UW Device Transporter, UW Lamp Transfer Facility, UW Device Transfer Facility, UW Lamp SQH, UW Device SQH (reg exp on 03/01/13).**

Your facility is **currently permitted** as: **No Active Hazardous Waste Treatment, Storage, or Disposal Permit.**

If you have pending program registrations/certifications or permits, these will be mailed separately. You are required to notify us on form 8700-12FL if there is any change in your operations which would affect your status, activity or contact information. The form is found here:

<http://www.dep.state.fl.us/waste/categories/hwRegulation/pages/NotificationRegulatedWaste.htm>.

To review the details of your status, visit:

http://appprod.dep.state.fl.us/www_RCRA/Reports/handler_results.asp?epaid=FLR000128199.

For further assistance, please e-mail a Notification Coordinator at EPOST_HWreg@dep.state.fl.us or call us at (850)245-8707.

Sincerely,

FOR

Glen Perrigan
Environmental Manager
Hazardous Waste Regulation Section

ME ID: 71296 , Email Address: gfery@escrapusa.com

 8700-12FL - FLORIDA NOTIFICATION OF REGULATED WASTE ACTIVITY DEP Waste Management Division-HWRS, MS4560 2600 Blair Stone Rd. Tallahassee, FL 32399-2400 (850) 245-8772		Date Received (for FDEP Official Use Only) FEB 13 2012 BSHW	
EPA ID: 0 0 0 1 2 8 1 9 9		MTS: RCRA Info: 	
1. Reason for Submittal	Mark 'X' in correct box: <div style="display: flex; justify-content: space-between; margin-top: 5px;"> <div> <input type="checkbox"/> To provide initial notification (to obtain an EPA ID Number for hazardous waste, universal waste, or used oil activities). <input checked="" type="checkbox"/> To provide subsequent notification (to update status and facility identification information). <input type="checkbox"/> Is this the final notification (see instructions) for the facility? </div> </div>		
2. Facility or Business Name E-Scrap, Inc.		FEID No. 6 5 1 1 2 7 6 1 7	
3. Facility Operator (List additional Operators in the comments section).	Name of Operator: E-Scrap, Inc.		<input type="checkbox"/> New Operator Date became Operator: 05 / 02 / 06 <div style="text-align: center; font-size: small;">mm dd yy</div>
	Street or P.O. Box: 2220 East 11th Avenue		Phone Number: 305 636 1911
	City or Town: Hialeah	State: FL	Zip Code: 33013
	Operator Type: <input checked="" type="checkbox"/> Private <input type="checkbox"/> Federal <input type="checkbox"/> Municipal <input type="checkbox"/> State <input type="checkbox"/> Other _____		
4. Facility Physical Location Information	Physical Street Address: 2220 East 11th Avenue		
	City or Town: Hialeah		State: FL Zip Code: 33013
	County: Dade	If available, please attach a map or sketch of the facility boundaries.	
	Latitude: 2 5 5 0 3 4 . 8606 Longitude: 8 0 1 5 3 9 . 0738 Method: iTouchMap.com <div style="text-align: center; font-size: x-small;">dd mm ss . ssss dd mm ss . ssss Datum:</div>		
5. Facility North American Industry Classification System (NAICS) Code(s)		<div style="display: flex; justify-content: space-between;"> <div> A. 562920 C. </div> <div> B. 423930 D. </div> </div>	
6. Facility or Business Mailing Address	Street Address or P.O. Box: 2220 East 11th Avenue City or Town: Hialeah State: FL Zip Code: 33013		
7. Facility or Business Contact Person	First Name: George Last Name: Fery Title: President		E-Mail: gfer@escrapusa.com
	Phone Number: 305 636 1911 Extension:		
	Street or P.O. Box: 2220 East 11th Avenue		
	City or Town: Hialeah State: FL Zip Code: 33013		
8. Real Property (Land) Owner of the Facility's Physical Location (List additional real property owners in the comments section.)	Name of Real Property (Land) Owner: JTP REALTY, LLC.		<input type="checkbox"/> New Owner Date became Owner: ____ / ____ / ____ <div style="text-align: center; font-size: small;">mm dd yy</div>
	Street or P.O. Box: P.O. Box 431833		Phone Number: 305 836 0156
	City or Town: Miami State: FL Zip Code: 33143		
	Owner Type: <input checked="" type="checkbox"/> Private <input type="checkbox"/> Federal <input type="checkbox"/> Municipal <input type="checkbox"/> State <input type="checkbox"/> Other _____		

9. Type of Regulated Waste Activity (Mark 'X' in all that apply):**A. Hazardous Waste Activities:****(1) Generator of Hazardous Waste**

(Choose only one of the following three categories.)

- ☐ a. Large Quantity Generator (LQG):
Generates in any calendar month 1,000 kilograms or greater per month (kg/mo) (2,200 lbs.) of *non-acute* hazardous waste; or Greater than 1 kg (2.2 lbs) of *acute* hazardous waste
- ☐ b. Small Quantity Generator (SQG):
Generates in any calendar month greater than 100kg/mo but less than 1,000 kg/mo (>220 to <2,200 lbs.) of *non-acute* hazardous waste and/or 1 kg (2.2 lbs) or less of *acute* hazardous waste
- ☐ c. Conditionally Exempt SQG (CESQG):
Generates in any calendar month 100 kg/mo or less (220 lbs.) of *non-acute* hazardous waste and 1 kg (2.2 lbs) or less of *acute* hazardous waste

In addition, indicate other generator activities that apply.

- ☐ d. United States Importer of hazardous waste
- ☐ e. Mixed Waste (hazardous and radioactive) Generator

For Items 2 through 7, mark 'X' in all that apply.

(2) Treater, Storer, or Disposer of Hazardous Waste

(at your facility) Note: A hazardous waste permit may be required for this activity.

- ☐ a. Operating Commercial TSD
- ☐ b. Operating Non-commercial TSD
- ☐ c. Non-operating: Postclosure or Corrective Action Permit or Consent Order (HSWA, etc.)

(3) Recycler of Hazardous Waste (at your facility)Specify: ☐ Commercial; ☐ Non-Commercial.

A permit is required for storage prior to recycling.

(4) Exempt Boiler and/or Industrial Furnace

- ☐ a. Small Quantity On-site Burner Exemption
- ☐ b. Smelting, Melting, and Refining Furnace Exemption

(5) Person Authorized to Manage Conditionally Exempt Waste Generated at Other Facilities - Choose this management activity ONLY if you attach EITHER a copy of your application for such authorization OR the authorization you received from FDEP.**(6) Underground Injection Control - Mark an 'X' even if the UIC well at your facility does not receive hazardous waste.****(7) Transporter of Hazardous Waste [Note: A Certificate of Liability Insurance is required along with this registration.]**Registration must be renewed annually. ☐ a. For own waste only ☐ b. For commercial purposes**c. Hazardous Waste Transporter Insurance Information**

Insurance Company _____

Address _____

Contact _____

Telephone _____

Policy Number _____

Expiration date _____

d. Transportation Mode ☐ Air ☐ Rail ☐ Highway ☐ Water ☐ Other - specify _____**e. Hazardous Waste Transfer Facility:**

Storage Volume _____

☐ Initial notification

The following items are required to be submitted with the initial notification for a transfer facility [Rule 62-730.171(3), Florida Administrative Code (F.A.C.)]:

- ☐ Certification by a responsible corporate officer of the transporter that the proposed location satisfies the criteria of Section 403.7211(2), Florida Statutes (F.S.) [Rule 62-730.171(3)(a)1., F.A.C.]
- ☐ Evidence of the transporter's financial responsibility [Rule 62-730.171(3)(a)3., F.A.C.]
- ☐ A brief general description of the transfer facility operations [Rule 62-730.171(3)(a)4., F.A.C.]
- ☐ A copy of the facility closure plan [Rule 62-730.171(3)(a)5., F.A.C.]
- ☐ A copy of the contingency and emergency plan [Rule 62-730.171(3)(a)6., F.A.C.]
- ☐ A map or maps of the transfer facility [Rule 62-730.171(3)(a)7., F.A.C.]
- ☐ Notification of changes in above items
- ☐ Annual update notification

B. Universal Waste (UW) Activities (Mark 'X' in all that apply) ("accumulated" means at any one time):

- ☐ Large Quantity Handler (LQH) = 5,000 kg (11,000 lb) or more of any combination of UW accumulated
- ☒ Small Quantity Handler (SQH) = always less than 5,000 kg accumulated
- ☐ Mercury-containing devices LQH = 100 kg (220 lb) or more accumulated by for-hire handler
- ☒ Mercury-containing devices SQH = less than 100 kg accumulated by for-hire handler
- ☐ Mercury-containing lamps LQH = 2,000 kg (4400 lbs/8,000 lamps) or more accumulated by for-hire handler
- ☒ Mercury-containing lamps SQH = less than 2,000 kg (8,000 lamps) accumulated by for-hire handler
- [Note: 4 lamps = 1 kg, 62-737.200(10)]
- ☐ Pharmaceuticals LQH = 5,000 kg or more of universal pharmaceutical waste (UPW) accumulated
- ☐ Pharmaceuticals LQH = more than 1 kg (2.2 lb) of acutely hazardous ("P-listed") pharmaceutical waste accumulated
- ☐ Pharmaceuticals SQH = always less than 5,000 kg of UPW and always 1 kg or less of acutely hazardous UPW accumulated

(1) For those Managing	Generate/ Accumulate	Transport (see note in instructions)	Handle at Transfer Facility	(2) Enter your estimate of the maximum amount (in pounds) of each type of UW on site or transported at any one time.
a. Batteries	<input type="checkbox"/>	<input checked="" type="checkbox"/>	<input checked="" type="checkbox"/>	1175+ lbs.
b. Pesticides	<input type="checkbox"/>	<input type="checkbox"/>	<input type="checkbox"/>	
c. Pharmaceuticals	<input type="checkbox"/>	<input type="checkbox"/>	<input type="checkbox"/>	
d. Mercury Containing Devices	<input type="checkbox"/>	<input checked="" type="checkbox"/>	<input checked="" type="checkbox"/>	280+ lbs.
e. Mercury Containing Lamps	<input type="checkbox"/>	<input checked="" type="checkbox"/>	<input checked="" type="checkbox"/>	7895 lbs.
(3) Mercury Recovery and/or Reclamation Facility [Chapter 62-737, F.A.C.]			<input type="checkbox"/>	Note: A hazardous waste permit is required for this activity. [Rule 62-737.800, F.A.C.]
(4) Reverse Distributor of UW <input type="checkbox"/> Pharmaceuticals <input type="checkbox"/> Lamps <input type="checkbox"/> Devices <input type="checkbox"/>				
(5) Destination Facility for UW <input type="checkbox"/> Note: for this activity, a facility must treat, dispose or recycle a UW. A permit is required for storage prior to recycling.				

C. Used Oil Activities:**(1) Used Oil Transporter - indicate type(s) of activity(ies):**

- ☐ a. Transporter
- ☐ b. Transfer Facility

(2) ☐ Collection Center**(3) ☐ Used Oil Processor (A permit is required for this activity.)****(4) ☐ Off-Specification Used Oil Burner****(5) ☐ Used Oil Fuel Marketer****(6) Used Oil Filter**

- ☐ a. Transporter
- ☐ b. Transfer Facility
- ☐ c. Processor
- ☐ d. End User

(7) Used Oil Transporters, Transfer Facilities, Collection Centers, Off-Specification Burners and Marketers must pay an annual \$100 registration fee. Used Oil Processors are exempt from this fee. If applicable, enclose a check or money order, in the amount of \$100, payable to Florida Department of Environmental Protection.

☐ A check is enclosed.

(8) Specific Certification to be signed by all Used Oil Transporters

I certify as a Used Oil Transporter that the training program and financial responsibility required under Section 62-710.600, F.A.C., are in place, current and being adhered to. If any modifications have been made to the originally approved training program, they are explained in attachments to this registration form. Evidence of financial responsibility is demonstrated by the attached Used Oil Transporter Certificate of Liability Insurance, DEP form 62-710.901(4), F.A.C.

Signature of Authorized Person

Print Name of Authorized Person

(9) The records required under the provisions of Rule 62-710.510, F.A.C., are kept at (check one):

- ☐ our mailing (business) address
- ☐ The site (facility) address

EPA ID No.

000128199

D. Other State Regulated Waste Activities:☐ **Petroleum Contact Water (PCW) Handler** [Chapter 62-740, F.A.C.]

Note: A water facility permit may be required for this activity.

10. Waste Codes for Federally Regulated Hazardous Wastes: List the waste codes of the Federal hazardous wastes handled at your facility. List them in the order they are presented in the regulations (e.g., D001, D003, F007, U112).

Hazardous waste transporters list codes routinely or usually transported. Use an additional page if more spaces are needed.

1	2	3	4	5	6	7
8	9	10	11	12	13	14
15	16	17	18	19	20	21
22	23	24	25	26	27	28

11. Other Status Changes (Mark 'X' in all that apply):**A. Non-Handler of Regulated Waste at This Facility**

- ☐ (1) Business no longer generates, transports, treats, stores, or disposes of hazardous waste
- ☐ (2) Waste generated by business has been delisted.
- ☒ (3) Other (explain) Obsolete Electronics, Spent Lamps, Batteries and Mercury Bearing Devices

B. Facility Closed

- ☐ (1) Closed at this location and **moved or moving** to another - submit a new Form 8700-12FL for the new location if you will be handling regulated waste there.
- ☐ (2) Out of Business - Business closed on _____ (Date). Please provide a contact person, mailing address, and phone number where you can be reached after closing.

Contact _____ Phone _____

Address _____

City, State, Zip _____

☐ **C. Property Tax Default**☐ **D. Petition for Bankruptcy Protection**

12. Certification: I certify under penalty of law that this document and all attachments were prepared under my direction or supervision in accordance with a system designed to assure that qualified personnel properly gather and evaluate the information submitted. The information submitted is, to the best of my knowledge and belief, true, accurate, and complete. I am aware that there are significant penalties for submitting false information, including the possibility of fine and imprisonment for knowing violations. If I have notified as a transfer facility, I am aware that transfer facilities must comply with the requirements of Rule 62-730.171, FAC, and Rule 62-730.182, FAC.

Signature of owner, operator, or an authorized representative

Print Name and Title

Date Signed
(mm-dd-yyyy)

George J. Fery, President

02/08/2012

If the person who filled in this form is not the Facility Contact or Operator, please complete the information below:

(Name of person completing this form)

(Phone Number)

(E-mail Address)

13. Comments:

- Miami-Dade County DERM Electronics, Lamps, Batteries and Devices Recovery Facility Approved under PERA No. SW-1703
- City of Hialeah, Planning & Zoning Recycling Facility M-1/SUP - Ordinance # 12-03 Approved on 01/10/2012
- Lamps Downstream Provider: LIGHTING RESOURCES LLC. - 1007 S.W. 16th Lane, Ocala, FL 34471



Florida Department of Environmental Protection

Bob Martinez Center
2600 Blair Stone Road
Tallahassee, Florida 32399-2400

Rick Scott
Governor

Jennifer Carroll
Lt. Governor

Herschel T. Vinyard, Jr.
Secretary

01/21/2011
George Fery, President
E-Scrap Inc
2220 E 11th Ave
Hialeah, FL 33013-4310

The Florida Department of Environmental Protection has reviewed your form 8700-12FL notification for a new hazardous waste DEP/EPA Identification Number or status/information change. Based on the information received you must use the following identification number for all manifests or reports for **E-Scrap Inc** located at **2220 E 11th Ave, Hialeah , FL33013-4310**

FLR000128199

Your facility notified FDEP requesting the following hazardous waste status/activities which **do not** require a separate submission: **Non-Handler of Hazardous Waste; Small Quantity Handler, Universal Waste Battery Transporter.**

Your facility is **currently registered** for the following activities: **UW Lamp Transporter, UW Device Transporter, UW Lamp Transfer Facility, UW Device Transfer Facility, UW Lamp SQH, UW Device SQH** (reg exp on 03/01/12).

Your facility is **currently permitted** as: **No Active Hazardous Waste Treatment, Storage, or Disposal Permit.**

If you have pending program registrations/certifications or permits, these will be mailed separately. You are required to notify us on form 8700-12FL if there is any change in your operations which would affect your status, activity or contact information. The form is found here:

<http://www.dep.state.fl.us/waste/categories/hwRegulation/pages/NotificationRegulatedWaste.htm>.

To review the details of your status, visit:

http://appprod.dep.state.fl.us/www_RCRA/Reports/handler_results.asp?epaid=FLR000128199.

For further assistance, please e-mail a Notification Coordinator at EPOST_HWreg@dep.state.fl.us or call us at (850)245-8707.

Sincerely,

Glen Perrigan
Environmental Manager
Hazardous Waste Regulation Section

ME ID: 71296 , Email Address: gfery@escrapusa.com

To see all the details that are visible on the screen, use the "Print" link next to the map.

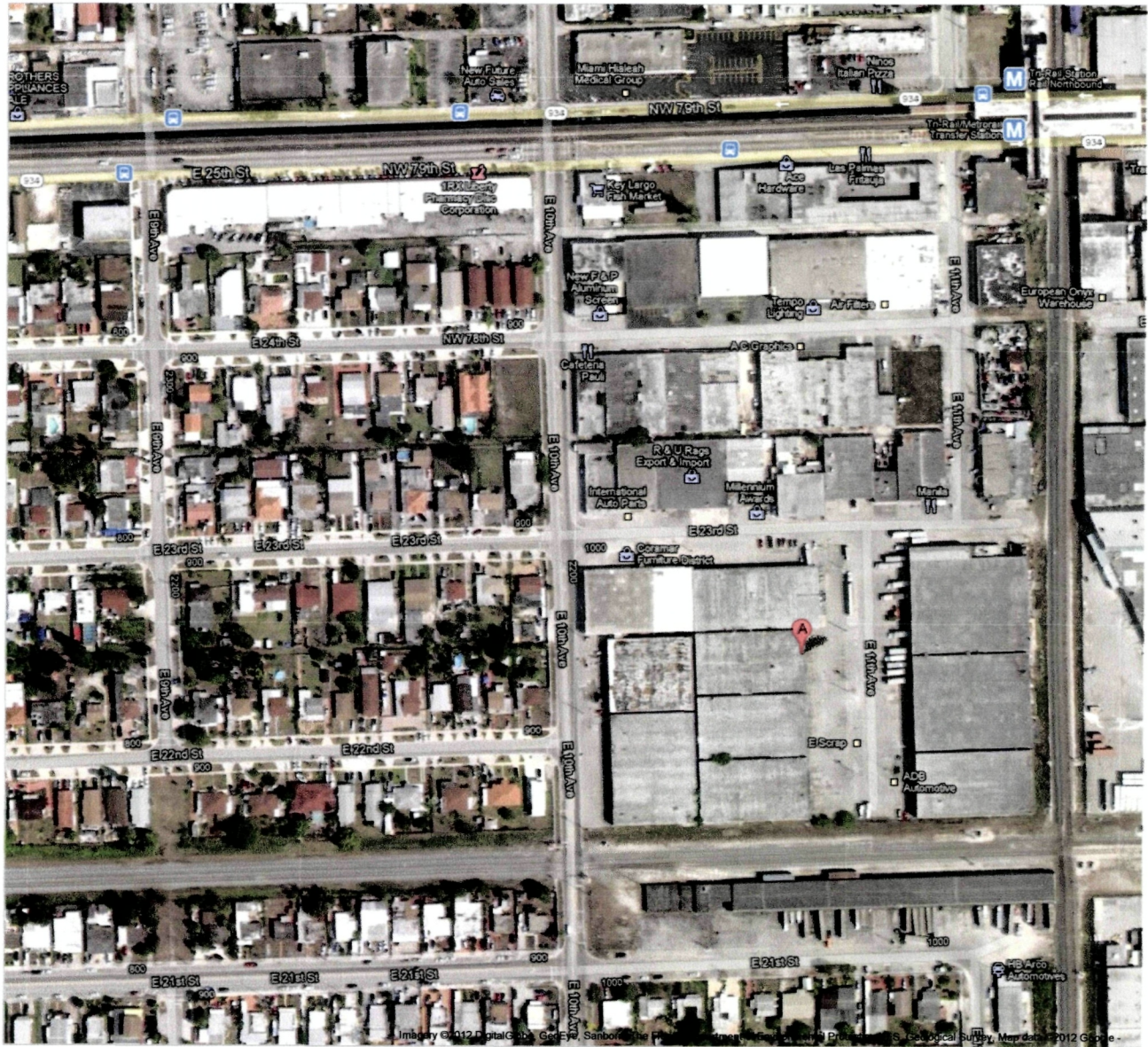



Maps | [Country - State](#) | [Places](#) | [Google Earth](#) | [Cities](#) | [Earthquakes](#) | [I Am Here](#) | [Lat - Long](#)

Home » [Latitude and Longitude of a Point](#)



To find the latitude and longitude of a point **Click** on the map, **Drag** the marker, or enter the...

Address: 2220 East 11th Avenue, Hialeah, FL 33013

Map Center: [Get Address](#) - [Land Plat Size](#) - [Street View](#) - [Google Earth 3D](#) - [Area Photographs](#)

Try out the [Google Earth Plug-in](#). Google Earth gives you a 3D look of the area around the center of the map, which is usually your last click point, and includes latitude, longitude and elevation information.

Latitude and Longitude of a Point

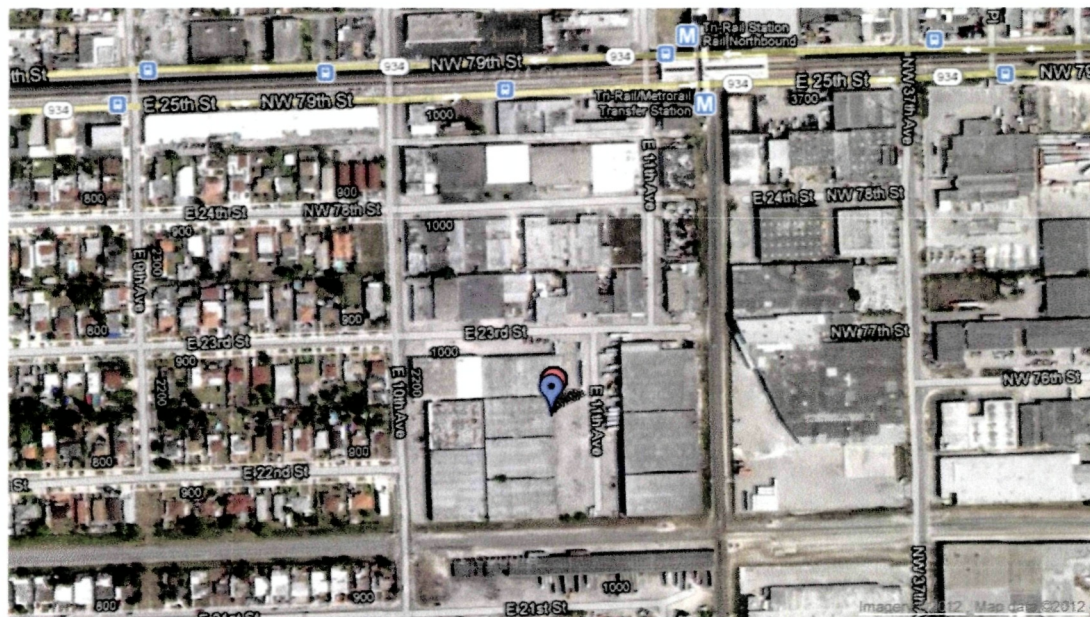

Note: Right click on a [blue marker](#) to remove it.

Get the Latitude and Longitude of a Point

When you click on the map, move the marker or enter an address the latitude and longitude coordinates of the point are inserted in the boxes below.

Latitude:

Longitude:

	Degrees	Minutes	Seconds
Latitude:	25	50	34.8606
Longitude:	-80	15	39.0738

Show Point from Latitude and Longitude

Use this if you know the latitude and longitude coordinates of a point and want to see where on the map the point is.

Use: **+** for N Lat or E Long **-** for S Lat or W Long.

Example: +40.689060 -74.044636

Note: Your entry should not have any embedded spaces.

Decimal Deg. Latitude:

Decimal Deg. Longitude:

Example: **+34 40 50.12** for 34N 40' 50.12"

Degrees Minutes Seconds

Latitude:

Longitude:



Earn your degree
in History

[Learn More](#)





Address **2220 E 11th Ave**
Hialeah, FL 33013

A >>> E-Scrap, Inc.
www.escrapusa.com

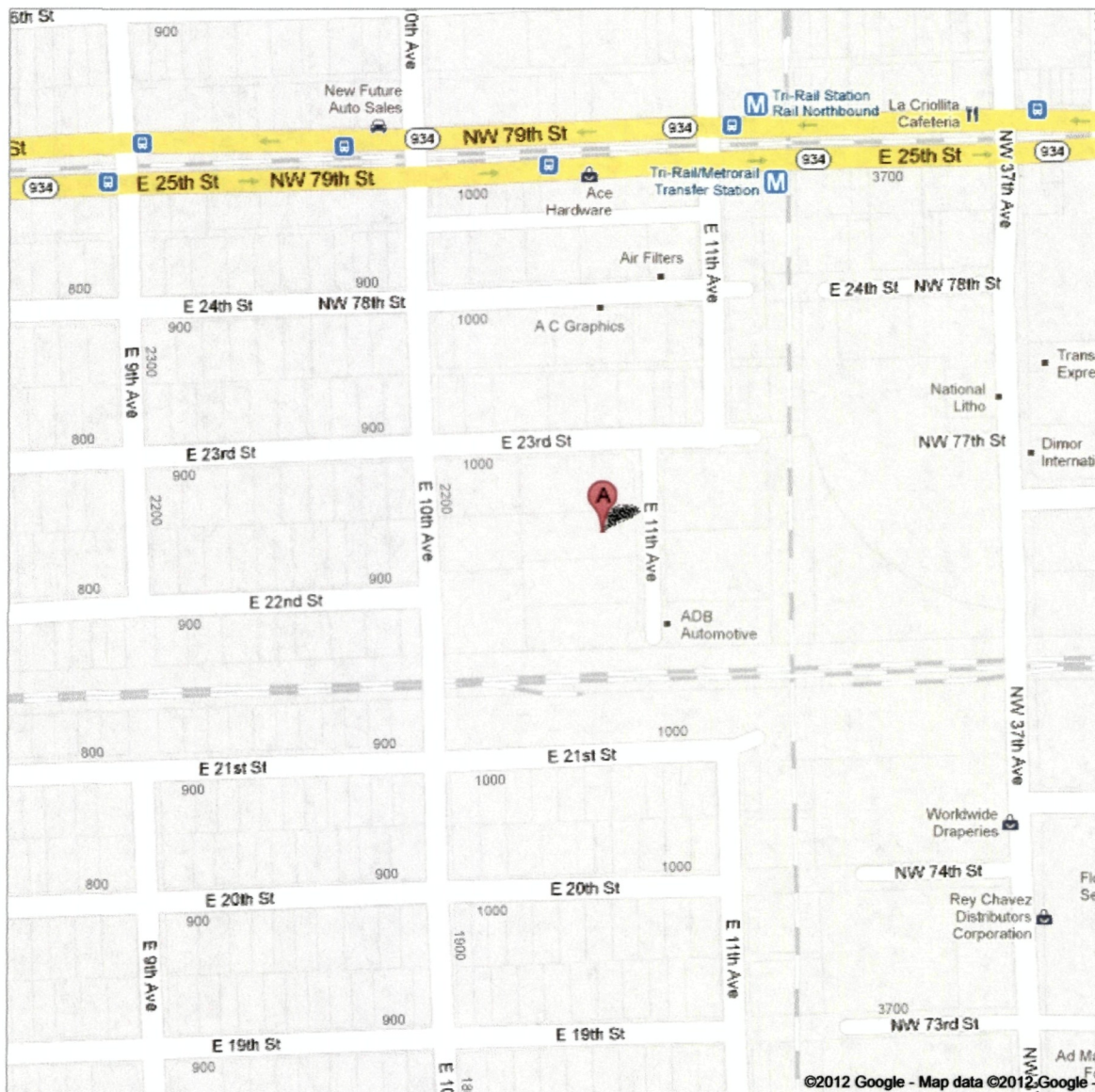

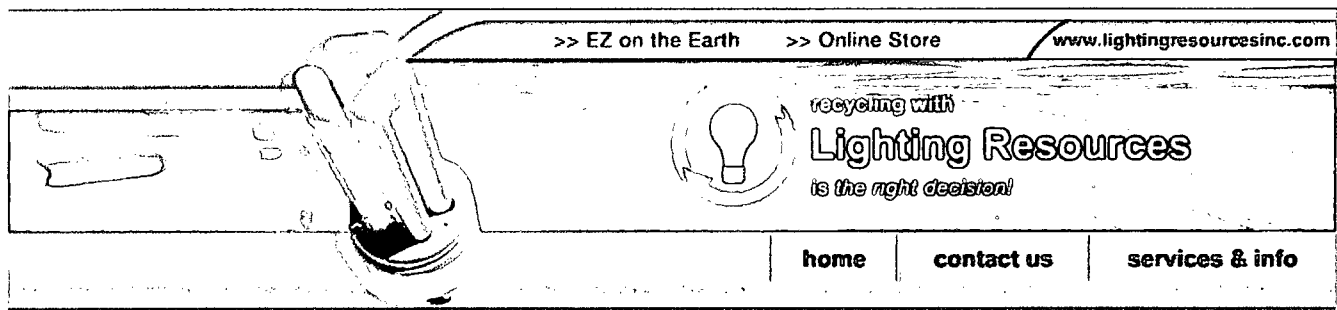

Lighting Resources - Ocala, FL Transfer Facility

Mailing Address:	1007 SW 16th Lane Ocala, FL 34471
Sales & Marketing:	(866) 961-9100
Site Phone:	(352) 509-3001
Fax:	(352) 509-3012

Federal ID:	25-1905692
NACIS:	562211, 562920, 562219
US DOT:	568970
US DOT HAZMAT:	050710 600 002SU
EPA ID:	FLR 000 070 565
Air Quality:	0830171-001-AG