

JANUARY 2007

MIAMI, FL
TAMPA, FL
FORT PIERCE, FL
PORTSMOUTH, VA
JACKSONVILLE, FL
CAPE CANAVERAL, FL
FORT LAUDERDALE, FL

AUDIT INFORMATION

RECEIVED
JUL 3
DEP. OF

Cliff Berry, Incorporated
Environmental Services



STATEMENT OF QUALIFICATIONS

Statement of Qualifications

As we begin the 21st Century, we do so realizing we are stewards of our environment. CBI will serve its clients honestly and economically, knowing we are leaders in the industry. Our strength comes from behaving together; we can make a difference.



Oil Spill Excavation, Port Everglades

Ciff Berry Inc., a national leader in Environmental Services, was incorporated over 30 years ago to provide expert emergency response services and a myriad of environmental solutions to South Florida and beyond. Based in Fort Lauderdale, Florida, CBI has facilities located in Ft. Pierce, Miami, Tampa and Fort Lauderdale, Jacksonville and Cape Canaveral, Florida as well as a facility in Norfolk, VA. From these facilities, we provide services in the areas of environmental response, waste disposal, water treatment, and used oil collection and industrial maintenance. The company's commitment to the environment, decades of experience and a genuine care and concern for their customers is what makes CBI's service unparalleled.

CBI is comprised of over 175 full time employees. Field personnel are 40 hour OSHA certified, confined space trained and receive extensive training in use and maintenance of equipment associated with large-scale environmental response, site remediation work or industrial maintenance.

The management team is rich with experience and interwoven with the finest personnel in the industry. The U.S. Coast Guard or other major environmental service corporations previously employed several of our management team members. Our reputation for quality service and effective work methods stems directly from the daily performance of our employees. It is the personnel who make up "Team CBI" that sets us apart.

Growth and Expansion

Cliff Berry, Inc. has experienced exceptional growth in the environmental industry by providing cost effective environmental services to clients in the Southeastern United States. As a result, our service area has been extended beyond South Florida to encompass the entire United States as well as the Caribbean basin. The company opened five, fully staffed and equipped offices outside of its Fort Lauderdale headquarters over the last five years. CBI has capitalized on its geographic location as the gateway to the Caribbean, offering customers in these areas rapid response to any environmental situation.



CBI will continue to penetrate the marketplace in the Southeastern United States by responding to the environmental, maintenance and emergency response needs of our customer base. As the government continues to determine the need for stricter regulation, CBI will develop programs to meet those needs of current and future customers.

Wastewater and Petroleum Processing

CBI's state of the art water treatment facility located on the Miami River in Miami, Florida has 1.3 million gallons of storage capacity and the capability to treat several types of industrial waste products. Treatment services include oily wastewater and petroleum contact water (PCW), as well as waste oil, oil filters and oily sorbents/rags. Railroad access enables CBI to efficiently perform bulk inter-model transfers for trucks, rail cars and ISO containers. The facility is fully permitted by the State of Florida and Dade County environmental authorities. Oil collected and processed is sold to industrial burners

At present, CBI provides waste treatment to a variety of customers including the oil companies, utility companies, government agencies and major cruise lines. As the Ports of Miami, Port Everglades, Tampa, Jacksonville and Cape Canaveral continue to expand the number of cruise ships sailing from the area, CBI will continue to meet its customer's needs for water treatment services, oily water disposal and hazardous/non-hazardous solid waste treatment.

The CBI Difference

Cliff Berry, Inc.'s strength is in its' people. The CBI team has extensive experience in effectively managing each project, ensuring maximum utilization of available resources. Our approach is customer-centered, always focusing our strengths toward providing the best solutions to our customer's needs.

CBI's solution driven approach has proven to be a benefit to our customers and has gained the respect and recognition of governmental agencies and private corporations. By combining technical expertise and problem solving skills, CBI assists customers in developing a solution that is cost effective and minimizes risk.

At Cliff Berry, Inc. we're client-centered. This approach provides more than just equipment and technical knowledge; we offer a total solution to our customer's environmental needs. CBI has earned a reputation as a leader in the environmental industry based upon a demonstrated understanding of governmental regulations and experience in managing critical projects.

Cliff Berry, Inc. has coordinated and been involved in a number of unique projects impacting our environment. A representative sample of these projects include:

- Carnival Cruise Lines MV Ecstasy, Fire Damage
- Carnival Cruise Lines MV Paradise, Wet Berth
- Delphic Lab, Lab pack over 4,000 chemicals
- Disney Cruise Lines
- Fine Air, Plane Crash
- Igloo Moon, Grounding
- Industrial Tank Cleaning, Coastal Fuels
- Industrial Tank Cleaning, FPL
- Industrial Tank Cleaning, GATX
- MV Firat, Emergency Response
- MV Hind, Grounding
- MV Julie N, Oil Spill
- Morris J. Berman, Oil Spill
- Powell Duffryn, Chemical Spill
- Three Vessel Collision, Oil Spill
- Port of Miami
- Port of Miami
- Miami, Florida
- Port Canaveral, Florida
- Miami, Florida Airport
- Key Biscayne, Florida
- South Florida, Bahamas
- South Florida
- South Florida
- Ft. Lauderdale, Florida
- Ft. Lauderdale, Florida
- Portland, Maine
- San Juan, Puerto Rico
- Savannah, Georgia
- Tampa, Florida



CBIS Services

Cliff Berry Incorporated offers the "total solution" package of environmental services, providing quality, cost effective expertise in the areas of:

- 24 hour emergency oil and chemical spill response
- Waste water collection processing
- Industrial maintenance
- Confined space entry for both shipboard as well as industrial applications
- Industrial cleaning onboard vessels of all sizes
- Transportation, disposal and recycling of used oil & oil filters, industrial wastewater bilge water and petroleum contact water (PCW)
- Site remediation
- Tank cleaning and UST removal
- Complete vacuum truck service
- Excavations, transportation and processing of contaminated soil, absorbents and sludge
- Hydro-blasting and surface coatings
- Hazardous waste minimization, transportation and disposal management



CBI Miami Wastewater Pretreatment Facility

The Cliff Berry, Inc. (CBI) Miami Wastewater Pretreatment (Miami Terminal) is South Florida's largest commercial wastewater treatment plant. CBI provides the most comprehensive wastewater treatment services to the cruise industry, utilities and major oil companies. The plant has a capacity to process in excess of 288,000 gallons of oily wastewater per day. The facility is permitted by DERM to discharge ≥ 6.3 million gallons per month of treated water to the public operated treatment works (POTW).

The treated waste is batch tested for compliance with maim-Dade Department of Environmental Resources Management (DERM) and the Environmental Protection Agency (EPA) regulated pollutant standards prior to discharge to Miami-Dade Water and Sewer Department (POTW).

Our in house "State of the Art" laboratory is centered around a Perkin Elmer Gas Chromatograph. The laboratory is supervised by a degreed chemist with more than fifteen years of experience in wastewater treatment, processing and disposal. Upon completion of treatment and discharge of the wastewater, a "Certificate of Disposal" is available to each client to certify compliance with local, state and federal regulatory agencies.

The CBI Miami Facility is efficient, clean and utilized oil/water separation, aeration and clarification techniques. This technology allows CBI to treat wastewater from a variety of industrial clients.



GENERAL FACILITY INFORMATION

Facility Name: Cliff Berry, Inc. – Miami Terminal
Address: 3033 NW North River Drive
Miami, Florida 33142
Telephone: 305-638-2030
Fax: 305-638-0610
Web: cliffberryinc.com
Site Management: Cliff Berry, II – President
Phillip Pierre-Louis, Facility
Manager
Facility Size: ~ 17,300 s.f. warehouse space
~ 6,700 s.f. office space
Facility Capacity: 1.3 million gallons, 10 day T/A
Property Size: ~ 3.39 acres
Hours of Operation: 6am – 11 pm; 24/7
Number of Employees: 15
EPA Identification No.: FLD 058560699
Federal ID No.: 65-0511114
Standard Industrial Classification (SIC) Code: 1799 – Construction – Special
Trade
Corporation Status: Cliff Berry, Inc. is a privately held
Florida Corporation
Property Ownership: Facility is owned and operated by
Cliff Berry, Inc. (CBI)
PO Box 13079
851 Eller Drive
Fort Lauderdale, FL 33316

CBI Facilities

Miami Facility

3033 NW North River Drive
Miami, FL 33142
Phillip Pierre-Louis, Facility Manager
800-583-1858 emergency response
305-638-2030 P
305-638-0610 F

Fort Pierce Facility

400 Angle Road
Fort Pierce, FL 34947
Paul Meding, Facility Manager
800-556-8389 emergency response
772-466-4063 P
772-466-3507 F

Jacksonville Facility

1518 Talleyrand Ave
Jacksonville, FL 32206
Ileana Smothers, Facility Manager
866-713-7877 emergency response
904-356-5516 P
904-356-5518 F

Fort Lauderdale -

CBI Corporate Headquarters
851 Eller Drive
PO Box 13079
Fort Lauderdale, FL 33316
800-899-7745 emergency response
954-763-3390 P
954-763-8375 F

Tampa Facility

5218 Saint Paul Street
Tampa, FL 33619
Dan Stone, Facility Manager
866-8997745 emergency response
813-626-6533 P
813-626-9012 F

Cape Canaveral Facility

5855 Industrial Drive
Cocoa, FL 32927
LaMar Boleman, Facility Manager
321-639-4199 P
321-639-4164 F

Virginia Facility

3701 Broadway Street
Portsmouth, VA 23703
Patrick McMath, Facility Manager
866-484-0500 emergency response
757-484-6303 P
757-484-0524 F

CERTIFICATE OF INSURANCE

ACORD™ CERTIFICATE OF LIABILITY INSURANCE

PRODUCER
 6700 E. Andrews Avenue, Ste 300
 Fort Lauderdale FL 33309
 (954) 938-8788
 (954) 938-8566

INSURED
 CLIFF BERRY, INC.
 P.O. Box 13079
 Ft. Lauderdale FL 33316

INSURERS AFFORDING COVERAGE

INSURER A: Greenwch Insurance Company	22322
INSURER B: Indian Harbor Ins. Company	36940
INSURER C: XI Specialty Ins. Co.	37885
INSURER D:	
INSURER E:	

THIS CERTIFICATE IS ISSUED AS A MATTER OF INFORMATION ONLY AND CONFERS NO RIGHTS UPON THE CERTIFICATE HOLDER. THIS CERTIFICATE DOES NOT AMEND, EXTEND OR ALTER THE COVERAGE AFFORDED BY THE POLICIES BELOW.

NAIC #

DATE (MM/DD/YYYY) 12/6/2005

COVERAGES

THE POLICIES OF INSURANCE LISTED BELOW HAVE BEEN ISSUED TO THE INSURED NAMED ABOVE FOR THE POLICY PERIOD INDICATED. NOTWITHSTANDING ANY REQUIREMENT, TERM OR CONDITION OF ANY CONTRACT OR OTHER DOCUMENT WITH RESPECT TO WHICH THIS CERTIFICATE MAY BE ISSUED OR MAY PERTAIN, THE INSURANCE AFFORDED BY THE POLICIES DESCRIBED HEREIN IS SUBJECT TO ALL THE TERMS, EXCLUSIONS AND CONDITIONS OF SUCH POLICIES. AGGREGATE LIMITS SHOWN MAY HAVE BEEN REDUCED BY PAID CLAIMS.

INSR(ADDR)	TYPE OF INSURANCE	POLICY NUMBER	POLICY EFFECTIVE DATE (MM/DD/YY)	POLICY EXPIRATION DATE (MM/DD/YY)	LIMITS
A	GENERAL LIABILITY	GEC000638906	12/31/2005	12/31/2006	EACH OCCURRENCE \$ 1,000,000
	COMMERCIAL GENERAL LIABILITY				CLAIMS MADE <input checked="" type="checkbox"/> OCCUR
A	ANY AUTO	WEC000639306	12/31/2005	12/31/2006	EACH OCCURRENCE \$ 5,000,000
	EXCESS/UMBRELLA LIABILITY				CLAIMS MADE <input type="checkbox"/> OCCUR
C	WORKERS COMPENSATION AND EMPLOYERS' LIABILITY	WEC001272805	12/31/2005	12/31/2006	EL. DISEASE - EA EMPLOYEE \$ 1,000,000
	ANY PROPERTY/PARTNER/EXECUTIVE OFFICER/MEMBER EXCLUDED?				EL. DISEASE - EA ACCIDENT \$ 1,000,000
B	OTHER	WEC000639006	12/31/2005	12/31/2006	EL. DISEASE - POLICY LIMIT \$ 1,000,000
	PROFESSIONAL & POLI Lab (CET)				AGGREGATE \$200,000

INSR(ADDR)	TYPE OF INSURANCE	POLICY NUMBER	POLICY EFFECTIVE DATE (MM/DD/YY)	POLICY EXPIRATION DATE (MM/DD/YY)	LIMITS
A	GENERAL LIABILITY	GEC000638906	12/31/2005	12/31/2006	EACH OCCURRENCE \$ 1,000,000
	COMMERCIAL GENERAL LIABILITY				CLAIMS MADE <input checked="" type="checkbox"/> OCCUR
A	ANY AUTO	WEC000639306	12/31/2005	12/31/2006	EACH OCCURRENCE \$ 5,000,000
	EXCESS/UMBRELLA LIABILITY				CLAIMS MADE <input type="checkbox"/> OCCUR
C	WORKERS COMPENSATION AND EMPLOYERS' LIABILITY	WEC001272805	12/31/2005	12/31/2006	EL. DISEASE - EA EMPLOYEE \$ 1,000,000
	ANY PROPERTY/PARTNER/EXECUTIVE OFFICER/MEMBER EXCLUDED?				EL. DISEASE - EA ACCIDENT \$ 1,000,000
B	OTHER	WEC000639006	12/31/2005	12/31/2006	EL. DISEASE - POLICY LIMIT \$ 1,000,000
	PROFESSIONAL & POLI Lab (CET)				AGGREGATE \$200,000

INSR(ADDR)	TYPE OF INSURANCE	POLICY NUMBER	POLICY EFFECTIVE DATE (MM/DD/YY)	POLICY EXPIRATION DATE (MM/DD/YY)	LIMITS
A	GENERAL LIABILITY	GEC000638906	12/31/2005	12/31/2006	EACH OCCURRENCE \$ 1,000,000
	COMMERCIAL GENERAL LIABILITY				CLAIMS MADE <input checked="" type="checkbox"/> OCCUR
A	ANY AUTO	WEC000639306	12/31/2005	12/31/2006	EACH OCCURRENCE \$ 5,000,000
	EXCESS/UMBRELLA LIABILITY				CLAIMS MADE <input type="checkbox"/> OCCUR
C	WORKERS COMPENSATION AND EMPLOYERS' LIABILITY	WEC001272805	12/31/2005	12/31/2006	EL. DISEASE - EA EMPLOYEE \$ 1,000,000
	ANY PROPERTY/PARTNER/EXECUTIVE OFFICER/MEMBER EXCLUDED?				EL. DISEASE - EA ACCIDENT \$ 1,000,000
B	OTHER	WEC000639006	12/31/2005	12/31/2006	EL. DISEASE - POLICY LIMIT \$ 1,000,000
	PROFESSIONAL & POLI Lab (CET)				AGGREGATE \$200,000

INSR(ADDR)	TYPE OF INSURANCE	POLICY NUMBER	POLICY EFFECTIVE DATE (MM/DD/YY)	POLICY EXPIRATION DATE (MM/DD/YY)	LIMITS
A	GENERAL LIABILITY	GEC000638906	12/31/2005	12/31/2006	EACH OCCURRENCE \$ 1,000,000
	COMMERCIAL GENERAL LIABILITY				CLAIMS MADE <input checked="" type="checkbox"/> OCCUR
A	ANY AUTO	WEC000639306	12/31/2005	12/31/2006	EACH OCCURRENCE \$ 5,000,000
	EXCESS/UMBRELLA LIABILITY				CLAIMS MADE <input type="checkbox"/> OCCUR
C	WORKERS COMPENSATION AND EMPLOYERS' LIABILITY	WEC001272805	12/31/2005	12/31/2006	EL. DISEASE - EA EMPLOYEE \$ 1,000,000
	ANY PROPERTY/PARTNER/EXECUTIVE OFFICER/MEMBER EXCLUDED?				EL. DISEASE - EA ACCIDENT \$ 1,000,000
B	OTHER	WEC000639006	12/31/2005	12/31/2006	EL. DISEASE - POLICY LIMIT \$ 1,000,000
	PROFESSIONAL & POLI Lab (CET)				AGGREGATE \$200,000

CANCELLATION

DESCRIPTION OF OPERATIONS / LOCATIONS / VEHICLES / EXCLUSIONS ADDED BY ENDORSEMENT / SPECIAL PROVISIONS

PROOF OF INSURANCE ONLY.

CERTIFICATE HOLDER

CLIFF BERRY, INC.
 Attn: Betty
 P.O. Box 13079
 Ft. Lauderdale FL 33316

AUTHORIZED REPRESENTATIVE

REPRESENTATIVES:
 IMPOSE NO OBLIGATION OR LIABILITY OF ANY KIND UPON THE INSURER, ITS AGENTS OR REPRESENTATIVES.

DATE THEREOF, THE ISSUING INSURER WILL ENDEAVOR TO MAIL 30 DAYS WRITTEN NOTICE TO THE CERTIFICATE HOLDER NAMED TO THE LEFT, BUT FAILURE TO DO SO SHALL NOT BE CONSIDERED A WAIVER OF THE INSURER'S OBLIGATION TO DEFEND AND SETTLE ANY AND ALL CLAIMS.

SHOULD ANY OF THE ABOVE DESCRIBED POLICIES BE CANCELLED BEFORE THE EXPIRATION DATE THEREOF, THE ISSUING INSURER WILL ENDEAVOR TO MAIL 30 DAYS WRITTEN NOTICE TO THE CERTIFICATE HOLDER NAMED TO THE LEFT, BUT FAILURE TO DO SO SHALL NOT BE CONSIDERED A WAIVER OF THE INSURER'S OBLIGATION TO DEFEND AND SETTLE ANY AND ALL CLAIMS.

TRADE & CREDIT REFERENCES



Cliff Berry, Incorporated
Environmental Services

CREDIT INFORMATION

TRADE REFERENCES:

SEITLIN & COMPANY

P.O. Box 025220
Miami, FL 33102-5220
ATTN: John Harold
Telephone: 954-938-8788
Fax: 954-938-8566

TAURUS RECYCLING, INC.

P.O. Box 14053
Clearwater, FL 33766
ATTN: Jim Edinger
Telephone: 727-647-0865
Fax: 727-781-2920

REED & COMPANY

P.O. Box 273269
Boca Raton, FL 33427-3269
ATTN: Randy Reed
Telephone: 561-368-9518
Fax: 561-368-9519

REX RENTAL

1921 South State Road 7
Fort Lauderdale, FL 33317
ATTN: Dave Wright
Telephone: 954-584-1800
Fax: 954-584-8813

D.B. TRUCKING

P.O. Box 22009
Fort Lauderdale, FL 33335
ATTN: Dan Miranda
Telephone: 954-761-9997
Fax: 954-761-7796

BANK REFERENCES:

WACHOVIA BANK

350 East Las Olas Boulevard
18th Floor
Fort Lauderdale, FL 33301
ATTN: Debbie Gilchrist
Telephone: 954-765-3947
Fax: 954-765-3833

PERMITS, REGISTRATIONS AND INSPECTION REPORTS

CBI Transportation & Disposal, Waste Hauling Licenses

Title	Issuing Agency	Document Number	Expiration Date
Certificate of Incorporation	Florida Dept. of State	N/A	Incorporated 1971
Hazardous Materials Certificate of Registration	US DOT	062607551007PR	06/30/2010
Discharge Cleanup Organization	FLDEP	DCO	06/30/2008
Biomedical Waste Transporter Annual Operating Permit	Florida Department of Health	06-64-03953	09/30/2007
Hazardous Material Management Facility License-Dania	Broward, EPD	ST-05251-07	08/31/2009
Hazardous Material Management Facility License-Dania	EPD	HTS-05251-07	04/30/2012
Hazardous Waste Transporter	DEP	FLR-000083071	12/31/2007
Waste Transporter License, Sludge, grease trap, ship sewage, Disposal Haz material, Used	Broward, DPEP	WT-07-0021	02/28/2009
Liquid Waste Transporter	DERM	LW-000104-2005-2006 WO-WO	03/31/2008
Liquid Waste Transporter	DERM	LW-000391-2005-2006 HW/HW	03/31/2008
Liquid Waste Transporter	DERM	LW-00392-2005-2006 RF	03/31/2008
Liquid Waste Transporter	DERM	LW-000455-2005-2006 ST	03/31/2008
Storage Tank Registration-Dania	FDEP	Placcard #272407 Fac. ID 9808092	06/30/2008
Used Oil Transporter, Transfer Facility, Filter Transporter, Transfer Facility, Processor, Miami	FDEP	FLD058560699	06/30/2007
Storage Tank Registration - Miami	FDEP	Placcard # 272403 Fac. ID 8630152	06/30/2008
Industrial Waste Pretreatment Annual Operating Permit - Miami	DERM	IWP-000108-2007/2008	05/31/2008
Private Sanitary Sewer Annual Operating Permit - Miami	DERM	PSO-000513-2006/2007	09/30/2007

CBI Transportation & Disposal, Waste Hauling Licenses

Title	Issuing Agency	Document Number	Expiration Date
Used Oil Transporter, Transfer Facility, Filter Transporter, Filter Transfer Facility - Fort Pierce	FDEP	Registration FLR 000 009 266	06/30/2007
Used Oil Transporter, Transfer Facility, Filter Transporter, Filter Transfer Facility - Jacksonville	FDEP	FLR000119784	06/30/2007
Used Oil Transporter, Transfer Facility, Filter Transporter, Filter Transfer Facility - Cocoa	FDEP	FLR000119792	06/30/2007
Used Oil Transporter, Transfer Facility, Filter Transporter, Filter Transfer Facility-Danila	FDEP	Registration FLR 000083071	06/30/2007
Waste Oil Disposal Permit, Cocoa		Permit No: 01-60	06/30/2007
Storage Tank Registration - Fort Pierce	Canaveral Port Authority FDEP - Tanks	Placard # 272405 Fac. ID 9600156	12/31/2007 06/30/2008
Storage Tank Registration - Fort Pierce	FDEP - Tanks	Placard # 272402 Fac. ID 8516137	06/30/2008
Used Oil Processing Facility-Tampa	FDEP	Registration FLR 000 013 888	04/12/2009
Used Oil Transporter, Transfer Facility, Filter Transporter, Filter Transfer Facility - Tampa	FDEP	Registration FLR 000 013 888	06/30/2007
Waste Hauler Discharge Permit	BCCWWS	Permit No. 1117-06	09/30/2008
Storage Tank Registration - Tampa	FDEP - Tanks	Placard # 272406 Fac. ID 9802425	06/30/2008
Used Oil and Material Processing Facility, Miami	DEP	FLD 058560699, Permit No. 77628-HO-003	02/12/2008
Occupational License	Broward County	329-0100897	09/30/2007
Hazardous Waste Transporter-Miami	DEP	FLD 058560699	12/31/2007
Permit to Conduct Business-Port of Miami	DERM	Permit No. 44	12/30/2007
Storage Tank Registration - Canaveral	FDEP-Tanks	Placard #272404 Fac.ID 9102441	06/30/2008



I certify from the records of this office that CLIFF BERRY, INC. is a corporation organized under the laws of the State of Florida, filed on November 22, 1993.

The document number of this corporation is P93000081921.

I further certify that said corporation has paid all fees due this office through December 31, 2006, that its most recent annual report/uniform business report was filed on May 9, 2006, and its status is active.

I further certify that said corporation has not filed Articles of Dissolution.

Given under my hand and the
Great Seal of the State of Florida
at Tallahassee, the Capitol, this the
Twenty-sixth day of May, 2006

Sue H. Cobb
Sue H. Cobb
Secretary of State



CR2EO22 (01-06)

UNITED STATES OF AMERICA
DEPARTMENT OF TRANSPORTATION
PIPELINE AND HAZARDOUS MATERIALS SAFETY ADMINISTRATION



HAZARDOUS MATERIALS
CERTIFICATE OF REGISTRATION
FOR REGISTRATION YEAR(S) 2007-2010

Registrant:

CLIFF BERRY INC
Attn: MARK T. HOOVER
PO BOX 13079
FORT LAUDERDALE, FL 33316

This certifies that the registrant is registered with the U.S. Department of Transportation as required by 49 CFR Part 107, Subpart G.

This certificate is issued under the authority of 49 U.S.C. 5108. It is unlawful to alter or falsify this document.

Reg. No: 062607 551 007PR Issued: 06/26/2007 Expires: 06/30/2010

Record Keeping Requirements for the Registration Program

The following must be maintained at the principal place of business for a period of three years from the date of issuance of this Certificate of Registration:

- (1) A copy of the registration statement filed with PHMSA; and
- (2) This Certificate of Registration

Each person subject to the registration requirement must furnish that person's Certificate of Registration (or a copy) and all other records and information pertaining to the information contained in the registration statement to an authorized representative or special agent of the U. S. Department of Transportation upon request.

Each motor carrier (private or for-hire) and each vessel operator subject to the registration requirement must keep a copy of the current Certificate of Registration or another document bearing the registration number identified as the "U.S. DOT Hazmat Reg. No." in each truck and truck tractor or vessel (trailers and semi-trailers not included) used to transport hazardous materials subject to the registration requirement. The Certificate of Registration or document bearing the registration number must be made available, upon request, to enforcement personnel.

For information, contact the Hazardous Materials Registration Manager, PHH-62, Pipeline and Hazardous Materials Safety Administration, U.S. Department of Transportation, 1200 New Jersey Avenue, SE, Washington, DC 20590, telephone (202) 366-4109.



Florida Department of
Environmental Protection

Marjory Stoneman Douglas Building
3900 Commonwealth Boulevard
Tallahassee, Florida 32399-3000

Charlie Crist
Governor
Jeff Kottkamp
Lt. Governor
Michael W. Sole
Secretary

June 11, 2007

Cliff Berry Inc.
Attn: Mr. Cliff Berry
P.O. Box 13079
Ft. Lauderdale, FL 33316

RE: Renewal of Certificate for Discharge Cleanup Organization
Dear Mr. Berry:

You are currently listed as an Approved Discharge Cleanup Organization (DCO) for the State of Florida. We are extending the expiration date of your DCO Certificate to June 30, 2008. Please notify this office of any significant changes in your capabilities as a DCO, as well as, changes in addresses, phone numbers, or contacts. You may also e-mail my secretary at Sandra.T.Strickland@dep.state.fl.us with these changes.

Retain a copy of this letter with your most current DCO certificate as evidence of your certification status. If you have any questions, please call Sandra Strickland at (850) 245-2010 or contact your District Emergency Response Manager.

Sincerely,

P. Wiczynski, Chief
Bureau of Emergency Response

cc: District BER Managers

"More Protection. Less Process"

Ft Lauderdale, FL 33316

851 Eller Drive
Cliff Berry, Inc

OWNER:

851 Eller Dr
Cliff Berry, Inc
Ft Lauderdale, FL 33316

Transport Vehicles Permitted: 3

LICENSE NUMBER: 06-64-03953

BIOMEDICAL WASTE TRANSPORTER ANNUAL OPERATING PERMIT



STATE OF FLORIDA
DEPARTMENT OF HEALTH

924569

License issued: 9/27/2006

License Expires: 9/30/2007

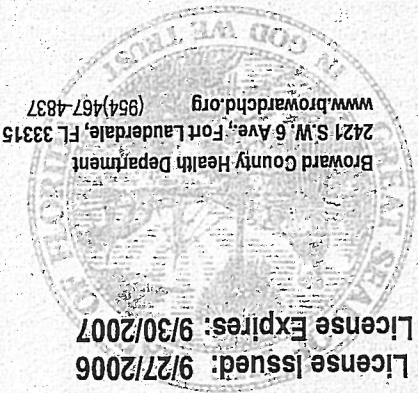

Broward County Health Department
2421 S.W. 6 Ave., Fort Lauderdale, FL 33315
www.browardchd.org (954)467-4837

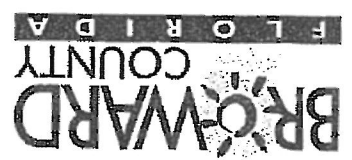

HAZARDOUS MATERIAL MANAGEMENT FACILITY LICENSE

License Number: ST-05251-07

Facility Number: 05251
Cliff Berry, Inc. - Port Everglades Facility
3400 SE 9TH AVE
Dania Beach, FL 33316

Applicant:
Mr. Cliff Berry II, President
Cliff Berry, Inc.
P. O. Box 13079
Fort Lauderdale, FL 33316

This license is issued under the provisions of Chapter 27 of the Broward County Code of Ordinances hereinafter called the Code. The above-named applicant, hereinafter called Licensee, is hereby authorized to perform the work or operate the facility shown on the approved drawings, plans, documents, and specifications submitted by Licensee and made a part hereof and described specifically below. If no objection to this license is received within 14 days, the Licensee will be deemed to have accepted it and all the attached terms and conditions.

ALL GENERAL CONDITIONS and SPECIFIC CONDITIONS, on the back of the license or as attached, are considered to constitute the requirements of this license. The Licensee is required to fully comply with all these conditions. Any failure to comply with the conditions or requirements as set forth may result in revocation or suspension of this license and may subject the Licensee to enforcement action in accordance with the provisions of Article 1, Division 4 of the Code.

Nature of Business: Hazardous Material Transfer Station - Ten Aboveground Storage Tanks

Hazardous Waste Stream: Used Oil

Well Field: N/A

Septic: Yes

IMPORTANT: THIS LICENSE IS ISSUED ONLY TO THE LICENSEE FOR THE FACILITY ADDRESS IDENTIFIED ABOVE. IF THE FACILITY MOVES, CLOSES, OR HAS A CHANGE IN LICENSEE OR ACTIVITY, THE LICENSEE MUST:

- Transfer license to a new owner or operator
- Submit written notification thirty (30) days prior to closing the facility
- Properly remove and/or dispose of all hazardous materials when closing a facility
- Submit application for each hazardous material management facility location(s) in Broward County
- Submit application, secure approval, and call (954) 519-1260 for inspection, prior to removing or modifying storage tanks
- Submit application, secure approval, and call (954) 519-1260 for inspection, prior to removing or moving storage tanks
- Properly maintain storage tanks and the associated license until all tanks are properly closed

Application Received: 06/11/07

Effective Date: 09/01/07

Expiration Date: 08/31/09

Prepared By: Connie Boden

Renewal Application Due: 07/02/09



HAZARDOUS MATERIAL MANAGEMENT FACILITY LICENSE

EPP License Number: HTS-05251-07

FACILITY NAME/ADDRESS:
Cliff Berry, Inc. - Port Everglades Facility
3400 SE 9TH AVE
Dania Beach, FL 33316
OPERATOR: Cliff Berry, Inc.
ATTN: Cliff Berry II, President

APPLICANT:
Cliff Berry II, President
Cliff Berry, Inc.
P.O. Box 13079
Fort Lauderdale, FL 33316
Phone: (954) 763-3390

This license is issued under provisions of Chapter 27 of the Broward County Code of Ordinances hereinafter called the Code. The above-named applicant, hereinafter called Licensee, is hereby authorized to perform the work or operate the facility shown on the approved drawings, plans, documents, and specifications submitted by Licensee and made a part hereof and described specifically below. If no objection to this license is received within 14 days, you will be deemed to have accepted it and all the attached terms and conditions.

ALL GENERAL CONDITIONS and SPECIFIC CONDITIONS, as attached, are considered to constitute the requirements of this license. The Licensee is required to fully comply with all these conditions. Any failure to comply with conditions or requirements as set forth may result in revocation or suspension of this license and may subject the Licensee to enforcement action in accordance with provisions of Article 1, Division 4 of the Code.

NATURE OF BUSINESS: Discarded Hazardous Material Transfer Station

DESCRIPTION: To operate a Transfer Station for the receipt, storage, and shipment of waste petroleum products and industrial wastewater including used oil, used oil filters, petroleum contact water, oily sludges, absorbent materials, contaminated fuels, and waste anti-freeze. The transfer or storage of hazardous waste is not permitted under this license.

Prepared By: Didier Dupuy
Application Received: 03/22/2007
Date of Issue: 04/17/2007
Renewal App. Due: 03/01/2012
Expiration Date: 04/30/2012

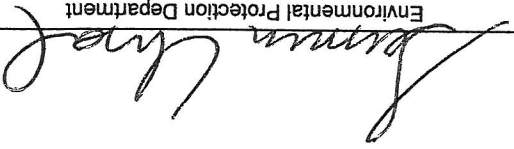
Environmental Protection Department



Florida Department of Environmental Protection

Bob Martinez Center
2600 Blair Stone Road
Tallahassee, Florida 32399-2400

Charlie Crist
Governor
Jeff Kottkamp
Lt. Governor
Michael W. Sole
Secretary - Designee

HAZARDOUS WASTE TRANSPORTER
CERTIFICATE OF APPROVAL

This is to certify that the carrier specified below has been approved as a hazardous waste transporter in Florida. The terms and conditions of this certificate require that the holder comply with all applicable portions of chapter 62-730, Florida Administrative Code. This certificate shall be rendered null and void if any information contained within becomes obsolete. The certificate shall remain valid through the expiration date specified below.

TRANSPORTER: Cliff Berry Inc - Port Everglades Facility

FACILITY ID NO: FLR000083071

FACILITY ADDRESS: 3400 SE 9th Ave
Fort Lauderdale, FL 33316

INSURANCE CARRIER: GREENWICH INSURANCE

INSURANCE POLICY#: AEC000638907

EFFECTIVE DATE: December 31, 2006

EXPIRATION DATE: December 31, 2007

APPROVED TRANSFER FACILITY: YES

APPROVAL ISSUED BY: *Richard Neves*
DATE: January 10, 2007

Richard Neves
Hazardous Waste Management Section
850/245-8755

rev.0(Oct 91)

"More Protection, Less Process"
www.den.state.fl.us



WASTE TRANSPORTER LICENSE

License Number: WT-07-0021

APPLICANT:
Cliff Berry, Inc.
Attention: Cliff Berry, II, President
P. O. Box 13079
Fort Lauderdale, FL 33316

This license is issued under the provisions of Chapter 27 of the Broward County Code of Ordinances hereinafter called the Code. The above-named applicant, hereinafter called Licensee, is hereby authorized to perform the work or operate the facility shown on the approved drawings, plans, documents, and specifications submitted by Licensee and made a part hereof and described specifically below. If no objection to this license is received within 14 days, you will be deemed to have accepted it and all the attached terms and conditions.

ALL GENERAL CONDITIONS and SPECIFIC CONDITIONS, as attached, are considered to constitute the requirements of this license. The Licensee is required to fully comply with all these conditions. Any failure to comply with the conditions or requirements as set forth may result in revocation or suspension of this license and may subject the Licensee to enforcement action in accordance with the provisions of Article 1, Division 4 of the Code

Nature of Business:

- Sludge Hauling
- Grease Trap, Sewage from Vessel
- Discarded Hazardous Material Hauling
- Used Oil
- RCRA Hazardous Waste
- Photochemical Waste
- Nonhazardous Industrial Waste (Solid)
- Nonhazardous Industrial Waste (Liquid)
- Contaminated Soils
- Biomedical Waste Hauling

Prepared By: Didier Dupuy
Application Received: 02/20/2007
Date of Issue: 03/09/2007
Renewal App. Due: 12/30/2008
Expiration Date: 02/28/2009

Environmental Protection Department



Environmental Resources Management
Permitting Section
701 NW 1st Court 7th Floor
Miami, Florida 33136
T 305-372-6600 F 305-372-6545
miamidade.gov

PERMIT NO: LM-000104-2007/2008 (WO) -WO
CLIFF BERRY, INC.
3033 NW NORTH RIVER DR
MIAMI, FL 33142-
PERMITTEE:
MR. CLIFF BERRY, II
CLIFF BERRY, INC.
P.O. BOX 13079
FL. LAUDERDALE, FL 33316

**LIQUID WASTE TRANSPORTERS
ANNUAL OPERATING PERMIT**

DESCRIPTION OF FACILITY/EQUIPMENT

This document, issued under the provisions of Chapter 24, Miami-Dade County Code (Dade County Environmental Protection Ordinance), shall be valid from April 01, 2007 through March 31, 2008. The above named permittee, is hereby authorized to operate as a Liquid Waste Transportation business from the above location, and with the equipment bearing the 76 identifying sticker(s) included with this permit.
This facility is subject to conditions listed below and in the following pages (if any) of this permit.

SPECIFIC CONDITIONS

1. Correctly completed monthly reporting forms and corresponding fees are required to be submitted to DERM on or before the 10th of the following month.

2. No hazardous waste shall be transported under this permit.

3. All waste transportation equipment shall be maintained in good working order at all times. Valves, hoses, tanks, etc., shall be properly maintained and shall not leak.

4. All waste oil and waste water must be sold or disposed of in accordance with all local, state and federal regulations.

5. Only waste oil, oily waste water and non-hazardous industrial waste shall be transported under this permit. Radiator fluid shall not be transported under this permit.

GENERAL CONDITIONS

6. The applicant, by acceptance of this document, agrees to operate and maintain the subject operation so as to comply with the requirements of Chapter 24 of the Code of Miami-Dade County.

7. If for any reason, the applicant does not comply with or will be unable to comply with any condition or limitation specified on this document the applicant shall immediately notify and provide the department with the following information: (a) a description of and cause of non-compliance; and (b) the period of non-compliance including exact dates and times; or, if not corrected, the anticipated time the non-compliance is expected to continue, and steps taken to reduce, eliminate, and prevent recurrence of the non-compliance. The applicant shall be responsible for any and all damages which may result and may be subject to enforcement action by the department for penalties or revocation of this document.

8. As provided in Section 24-15 of the Code of Miami-Dade County, the prior written approval of the Department of Environmental Resources Management shall be obtained for any alteration to this facility.

Miami-Dade County
Department of Environmental Resources Management
Delia Rodriguez
Carlos Espinosa, R.E., Director
Page 1 of 2



2007062710564350

Environmental Resources Management
Permitting Section
701 NW 1st Court 7th Floor
Miami, Florida 33136
T 305-372-6600 F 305-372-6545
miamidade.gov

PERMIT NO: 1W-000391-2007/2008 (HW) -HW
CLIFF BERRY, INC.
3033 NW NORTH RIVER DR
MIAMI, FL 33142-
PERMITTEE:
MR. CLIFF BERRY, II
CLIFF BERRY, INC.
P.O. BOX 13079
FT. LAUDERDALE, FL 33316-

**LIQUID WASTE TRANSPORTERS
ANNUAL OPERATING PERMIT**

DESCRIPTION OF FACILITY/EQUIPMENT

This document, issued under the provisions of Chapter 24, Miami-Dade County Code (Dade County Environmental Protection Ordinance), shall be valid from April 01, 2007 through March 31, 2008. The above named permittee, is hereby authorized to operate as a Liquid Waste Transportation business from the above location, and with the equipment bearing the 67 identifying sticker(s) included with this permit.
This facility is subject to conditions listed below and in the following pages (if any) of this permit.

SPECIAL CONDITIONS

1. Correctly completed monthly reporting forms and corresponding fees are required to be submitted to DERM on or before the 15th of the following month.

2. All hazardous waste shall be transported only to an approved transfer station or to an approved hazardous waste disposal site. No storage or disposal of hazardous waste is permitted in Miami-Dade County unless prior approval of this department is received.

3. All hazardous waste shall be transported in D.O.T. approved containers and vehicles.

4. The Uniform Hazardous Waste Manifest Document Number shall be listed on the Liquid Waste Transporter Monthly Reporting Form for each shipment of hazardous waste transported within Miami-Dade County. In the event a manifest is not required by federal regulations, the number of the official bill of lading or invoice shall be substituted. Upon written request of DERM, a copy of the Uniform Hazardous Waste Manifest, bill of lading or invoice shall be submitted within fifteen days of receipt of the request.

5. All spills must be promptly reported to this department by the transporter at (305)372-6789. Any vehicle containing hazardous waste which is stored in Miami-Dade County overnight without prior approval must be reported to this department by the transporter at (305) 372-6820.

GENERAL CONDITIONS

6. The applicant, by acceptance of this document, agrees to operate and maintain the subject operation so as to comply with the requirements of Chapter 24 of the Code of Miami-Dade County.

7. If for any reason, the applicant does not comply with or will be unable to comply with any condition or limitation specified on this document the applicant shall immediately notify and provide the department with the following information: (a) a description of and cause of non-compliance; and (b) the period of non-compliance including exact dates and times, or, if not corrected, the anticipated time the non-compliance is expected to continue, and steps taken to reduce, eliminate, and prevent recurrence of the non-compliance. The applicant shall be responsible for any and all damages which may result and may be subject to enforcement action by

Miami-Dade County
Department of Environmental Resources Management
Carlos Espinosa, P.E., Director
Page 1 of 2



Environmental Resources Management
Permitting Section
701 NW 1st Court 7th Floor
Miami, Florida 33136
1 305-372-6600 F 305-372-6545
miamidade.gov

PERMIT NO: LM-000392-2007/2008 (RR)-RR
CLIFF BERRY, INC.
3033 NW NORTH RIVER DR
MIAMI, FL 33142-
PERMITTEE:
MR. CLIFF BERRY, II
CLIFF BERRY, INC.
P.O. BOX 13079
FT. LAUDERDALE, FL 33316-

**LIQUID WASTE TRANSPORTERS
ANNUAL OPERATING PERMIT**

DESCRIPTION OF FACILITY/EQUIPMENT

This document, issued under the provisions of Chapter 24, Miami-Dade County Code (Dade County Environmental Protection Ordinance), shall be valid from April 01, 2007 through March 31, 2008. The above named permittee, is hereby authorized to operate as a Liquid Waste Transportation business from the above location, and with the equipment bearing the 76 identifying sticker(s) included with this permit.
This facility is subject to conditions listed below and in the following pages (if any) of this permit.

SPECIFIC CONDITIONS

1. Correctly completed monthly reporting forms and corresponding fees are required to be submitted to DERM on or before the 10th of the following month.
2. Accidental spills must be promptly reported to this department by the transporter at (305) 372-6789.
3. No material other than radiator fluid shall be transported under this permit. No hazardous waste or untreated wastewaters from radiator boil out or test tanks shall be transported under this permit.
4. All waste transportation equipment shall be maintained in good working order at all times. Valves, hoses, tanks, etc., shall be properly maintained and shall not leak.
5. All sludges resulting from the transport, handling or treatment of the radiator fluid shall be disposed of as hazardous waste. This hazardous waste shall be transported by a DERM - permitted hazardous waste transporter, and copies of a properly executed Uniform Hazardous Waste Manifest shall be submitted.
6. Only facilities with a valid Miami-Dade County Pollution Control Facility Annual Operating permit shall be serviced.
7. Samples and/or analysis of materials transported will be supplied at the request of DERM.
8. It shall be unlawful to discharge used coolant, flush out or test tank waters into septic tanks, storm drains, soakage pits, or onto ground surface.
9. All radiator fluid shall be treated as an industrial wastewater and shall not be discharged to any sewage treatment plant without prior approval from DERM.

GENERAL CONDITIONS

10. The applicant, by acceptance of this document, agrees to operate and maintain the subject

Miami-Dade County
Department of Environmental Resources Management

Carlos Espinosa, P.E., Director



Environmental Resources Management
Permitting Section
701 NW 1st Court 7th Floor
Miami, Florida 33136
T 305-372-6600 F 305-372-6545
miamidade.gov

PERMIT NO: 1W-000455-2007/2008 (ST) -ST
CLIFF HERRY, INC.
3033 NW NORTH RIVER DR
MIAMI, FL 33142
PERMITTEE:
MR. CLIFF HERRY, II
CLIFF HERRY, INC.
P.O. BOX 13079
FL LAUDERDALE, FL 33316-

**LIQUID WASTE TRANSPORTERS
ANNUAL OPERATING PERMIT**

DESCRIPTION OF FACILITY/EQUIPMENT

This document, issued under the provisions of Chapter 24, Miami-Dade County Code (Dade County Environmental Protection Ordinance), shall be valid from April 01, 2007 through March 31, 2008. The above named permittee, is hereby authorized to operate as a liquid waste transportation business from the above location, and with the equipment bearing the 43 identifying sticker(s) included with this permit.
This facility is subject to conditions listed below and in the following pages (if any) of this permit.

SPECIFIC CONDITIONS

1. Correctly completed monthly reporting forms and corresponding fees are required to be submitted to DERM on/or before the 10th of the following month.

2. No waste other than residential septic tank, restaurant grease trap and DERM approved industrial waste waters shall be transported under this permit.

3. No waste from an industrial facility or industrial holding tank shall be pumped out unless previous approval is obtained from DERM. All approved industrial waste waters transported shall be listed separately on the liquid waste transporters Monthly Report, detailing name of source, address, date, amount of waste, and location of disposal.

4. No hazardous waste shall be transported under this permit.

5. All waste transportation equipment shall be maintained in good working order at all times. Valves, hoses, tanks, etc., shall be properly maintained and shall not leak.

6. All waste material shall be deposited (dumped) at an approved disposal site. The only approved disposal sites in Miami-Dade County are: Virginia Key and Black Point sewage treatment plants.

7. No waste shall be deposited at any other site or structure in Miami-Dade County.

GENERAL CONDITIONS

8. The applicant, by acceptance of this document, agrees to operate and maintain the subject operation so as to comply with the requirements of Chapter 24 of the Code of Miami-Dade County.

9. If for any reason, the applicant does not comply with or will be unable to comply with any condition or limitation specified on this document the applicant shall immediately notify and provide the department with the following information: (a) a description of and cause of non-compliance; and (b) the period of non-compliance including exact dates and times; or, if not corrected, the anticipated time the non-compliance is expected to continue, and steps taken to reduce, eliminate, and prevent recurrence of the non-compliance. The applicant shall be

Miami-Dade County
Department of Environmental Resources Management

Delving Walker
Carlos Espinosa, P.E., Director



Environmental Resources Management
Permitting Section
701 NW 1st Court 7th Floor
Miami, Florida 33136
T 305-372-6600 F 305-372-6545
miamidade.gov

PERMIT NO: EM-000642-2007/2008 (BW)-BW

CLIFF BERRY, INC.
3033 NW NORTH RIVER DR
MIAMI, FL 33142-

PERMITTEE:
Mr. Cliff Berry II
CLIFF BERRY, INC.
P.O. BOX 13079
PORT EVERGLADES, FL 33316-

**LIQUID WASTE TRANSPORTERS
ANNUAL OPERATING PERMIT**

DESCRIPTION OF FACILITY/EQUIPMENT

This document, issued under the provisions of Chapter 24, Miami-Dade County Code (Dade County Environmental Protection Ordinance), shall be valid from April 01, 2007 through March 31, 2008. The above named permittee, is hereby authorized to operate as a Liquid Waste Transportation business from the above location, and with the equipment bearing the 24 identifying sticker(s) included with this permit.

This facility is subject to conditions listed below and in the following pages (if any) of this permit.

SPECIFIC CONDITIONS

1. Correctly completed monthly reporting forms and corresponding fees are required to be submitted to DERM on or before the 10th of the following month.

2. No waste other than biohazardous waste shall be transported under this permit.

3. All containers, bags and vehicles used for the transport of biohazardous waste shall be properly maintained and operated in order to preclude any leaking, spills, etc. A satisfactory method of secondary containment shall be utilized. Any primary container which leaks shall be repackaged immediately.

4. All biohazardous waste will be incinerated or properly treated before disposal at an approved landfill.

5. Trucks shall be disinfectant on a routine basis. Upon written request of this department, plans shall be submitted describing frequency and methodology of disinfection. Said plans shall be submitted within 15 days of receipt of the written request.

6. Used needles and sharps shall be properly treated and disposed of within 10 days of collection. All other biohazardous waste shall be incinerated or properly treated within 48 hours of collection, unless alternate plans have been specifically approved by this department.

7. No biohazardous waste shall be stored in Miami-Dade County without prior approval of this Department.

8. Transporters of biohazardous waste shall provide each customer with a receipt for all material picked up. This receipt will contain the date, type and approximate weight of biohazardous waste removed.

GENERAL CONDITIONS

9. The applicant, by acceptance of this document, agrees to operate and maintain the subject operation so as to comply with the requirements of Chapter 24 of the Code of Miami-Dade County.

Miami-Dade County
Department of Environmental Resources Management

Carlos Espinosa, P.E., Director

STATE OF FLORIDA
DEPARTMENT OF ENVIRONMENTAL PROTECTION
STORAGE TANK REGULATION PROGRAM



2007-2008

FACILITY ID: 9808092

CLIFF BERRY INC-PORT EVERGLADES FAC

3400 SE 9TH AVE

DANIA BEACH FL 33316 BROWARD COUNTY

**2007-2008 Storage Tank Registration Placard Enclosed **

CLIFF BERRY INC

ATTN: BILL PARKES JR

PO BOX 13079

FORT LAUDERDALE FL 33316 - 0100

STCM ACCOUNT: 4244

TANK SYSTEMS REGISTERED: 8

PLACARD NO: 272407

PLACARD ISSUED: 05/23/2007

REGISTRATION PAID: \$ 200

STORAGE TANK FACILITY ACCOUNT OWNER, PLEASE RETAIN THE TOP STUB FOR YOUR RECORDS

STORAGE TANK REGISTRATION

This placard certifies that the owner & facility named has complied with the registration requirements for petroleum &/or hazardous substance storage tanks regulated by the FL Department of Environmental Protection. The placard must be placed out of the weather and in plain view of storage tank compliance inspectors entering the facility.

SECONDARY CONTAINMENT INSTALLATION DEADLINES

12-31-2009: Single-wall USTs & UST small diameter piping in contact with the soil must have secondary containment

01-01-2010: Single-wall field erected ASTs & AST single-wall bulk product piping in contact with the soil must have secondary containment unless deferred by an API 570 Integrity Assessment.

The Department has never issued an extension to an upgrade deadline since the storage tank rules were adopted in 1984. If you have questions about these or other deadlines - or need general technical assistance - consult Rule 62-761, F.A.C., or contact a storage tank inspector from the DEP district office, or from the local storage tank program office for your county.

DEPARTMENT OF ENVIRONMENTAL PROTECTION IS ON THE INTERNET

The Web address for DEP is <http://www.dep.state.fl.us>.

You can access the site for Storage Tank Regulation directly by using <http://www.dep.state.fl.us/waste/categories/tanks>. Look under the HIGHLIGHTS section to find links to storage tank rules, forms, database reports and other program information.

EMAIL registration-related questions and comments to: TankRegistration@dep.state.fl.us - or telephone (850) 245-8839.

Registration staff members will assist you with your questions and will respond to you by phone or reply to your email address.

The Storage Tank Registration placard below must be posted at the facility. It must be placed out of the weather and in plain view of inspectors entering the facility.

FLORIDA DEPARTMENT OF ENVIRONMENTAL PROTECTION
STORAGE TANK REGISTRATION PLACARD

2007-2008



FACILITY ID: 9808092

CLIFF BERRY INC-PORT EVERGLADES FAC

3400 SE 9TH AVE

DANIA BEACH FL 33316 -

BROWARD COUNTY

TANK SYSTEMS REGISTERED: 8

FACILITY TYPE: Bulk Storage Facility

STCM ACCOUNT: 4244

ACCOUNT OWNER: CLIFF BERRY INC

Mary Jean Van, Director

Division of Waste Management

Department of Environmental Protection

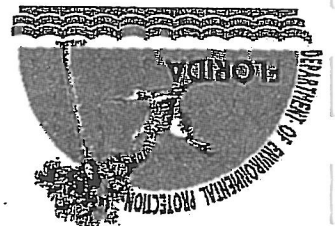

Jeff Bush
Governor

Twin Towers Office Building
2600 Blair Stone Road
Tallahassee, Florida 32399-2400

Colleen M. Castille
Secretary

Department of Environmental Protection

Cliff Berry, II
Cliff Berry, Inc.
Post Office Box 13079
Ft. Lauderdale, FL 33316

July 31, 2006

BE IT KNOWN THAT

Cliff Berry, Inc.
3033 NW North River Dr.
Miami, FL 33142

IS HEREBY REGISTERED AS A USED OIL

Transporter, Transfer Facility, Marketer, Processor
Filter Transporter, Transfer Facility, Processor

Pursuant to Chapter 62-710, Florida Administrative Code (F.A.C.)
The Department of Environmental Protection hereby issues
Registration Number FLD058560699 on July 31, 2006

This registration will expire on 06/30/2007

This certificate documents receipt of your annual registration and annual report. It shall
be displayed in a prominent place at your facility. This certificate and your cancelled
check are your receipts.

Richard C. Neves
Environmental Specialist
Hazardous Waste Management

"More Protection, Less Process"

STATE OF FLORIDA
DEPARTMENT OF ENVIRONMENTAL PROTECTION
STORAGE TANK REGULATION PROGRAM



2007-2008

FACILITY ID: 8630152
CLIFF BERRY INC-MIAMI TERMINAL
3033 NW NORTH RIVER DR
MIAMI FL 33142 MIAMI-DADE COUNTY

**2007-2008 Storage Tank Registration Placard Enclosed **

CLIFF BERRY INC

ATTN: BILL PARKES JR

PO BOX 13079

FORT LAUDERDALE FL 33316 - 0100

STCM ACCOUNT: 4244

TANK SYSTEMS REGISTERED: 26

STORAGE TANK FACILITY ACCOUNT OWNER. PLEASE RETAIN THE TOP STUB FOR YOUR RECORDS

STORAGE TANK REGISTRATION

This placard certifies that the owner & facility named with the registration requirements for petroleum &/or hazardous substance storage tanks regulated by the FL Department of Environmental Protection. The placard must be placed out of the weather and in plain view of storage tanks inspectors entering the facility.

SECONDARY CONTAINMENT INSTALLATION DEADLINES
12-31-2009: Single-wall USTs & UST small diameter piping in contact with the soil must have secondary containment.
01-01-2010: Single-wall field erected ASTs & AST single-wall bulk product piping in contact with the soil must have secondary containment unless deferred by an API 570 Integrity Assessment.

The Department has never issued an extension to an upgrade deadline since the storage tank rules were adopted in 1984. If you have questions about these or other deadlines - or need general technical assistance - consult Rule 62-761, F.A.C., or contact a storage tank inspector from the DEP district office, or from the local storage tank program office for your county.

DEPARTMENT OF ENVIRONMENTAL PROTECTION IS ON THE INTERNET
The Web address for DEP is <http://www.dep.state.fl.us>.
You can access the site for Storage Tank Regulation directly by using: <http://www.dep.state.fl.us/waste/categories/tanks>.
Look under the HIGHLIGHTS section to find links to storage tank rules forms, database reports and other program information.
EMAIL registration-related questions and comments to: TankRegistration@dep.state.fl.us - or telephone (850) 245-8839.
Registration staff members will assist you with your questions and will respond to you by phone or reply to your email address.

The Storage Tank Registration placard below must be posted at the facility.
It must be placed out of the weather and in plain view of inspectors entering the facility.

FLORIDA DEPARTMENT OF ENVIRONMENTAL PROTECTION
STORAGE TANK REGISTRATION PLACARD

2007-2008



FACILITY ID: 8630152

PLACARD NO: 272403

PLACARD ISSUED: 05/23/2007
PLACARD EXPIRES: 06/30/2008

FACILITY: CLIFF BERRY INC-MIAMI TERMINAL

3033 NW NORTH RIVER DR
MIAMI FL 33142 - 6337
MIAMI-DADE COUNTY

FACILITY TYPE: Bulk Storage Facility

STCM ACCOUNT: 4244

ACCOUNT OWNER: CLIFF BERRY INC

TANK SYSTEMS REGISTERED: 26

Mary Jean Yon, Director
Division of Waste Management
Department of Environmental Protection

Department of Environmental Protection



Environmental Resources Management
33 SW 2nd Avenue • 5th Floor
Miami, Florida 33130-1540
T 305-372-6524 F 305-372-6631

miamidade.gov

PERMIT NO: IWP-000108-2007/2008 (P) - GEN SHELL

CLIFF BERRY, INC. MIAMI TERMINAL

3033 NW NORTH RIVER DR

MIAMI, FL 33142-

PERMITTEE:

MR. CLIFF BERRY II

CLIFF BERRY, INC.

PO BOX 13079 PORT EVERGLADES

FT. LAUDERDALE, FL 33316-

INDUSTRIAL WASTE PRETREATMENT ANNUAL OPERATING PERMIT

DESCRIPTION OF FACILITY/EQUIPMENT

This document, issued under the provisions of Chapter 24, Miami-Dade County Environmental Protection Ordinance, shall be valid from 01-JUN-2007 through 31-MAY-2008. The above named permittee, is hereby authorized to operate the pollution control facility at the above location which consists of the following:

A 210,040 GPD pretreatment system for a centralized waste treatment (Subpart D) facility for Metals, Oils and Organic Wastewaters with: A) SECONDARY CONTAINMENT for 1) Twenty-six AG Tanks discharging stormwater through a vertical tube coalescer to existing trench drain; 2) Pretreatment System and drums in holding area, inside building; 3) Concrete truck ramp with 9 in. curb for collection of spills in receiving tank area; 4) Roll-off storage area. B) PRETREATMENT SYSTEM with two parallel tanks, as needed: 1) a 200 gpm vertical tube coalescer unit; b. Two 350 gal Flash Mix tanks with flocculant, coagulant and pH feeds; c. A 50 gpm DAF unit, 8' diameter, with an air absorption tank; d. Sludge system with a 600 gal. sludge tank, BP plate and frame filter press. 2) a. A 2000 gal. O/W Separator with a 200 gal. Oil collection hopper; b. A 3900 gal. three stage DAF chemical conditioning tanks with pH adjustments and polymer feed from a 50 gal. polymer tank, c. A 150 gpm DAF unit with a 450 gal. pressure recycle tank; d. A 1200 gal. effluent wetwell and a 1300 gal. pH adjustment tank; e. Sludge System with a 300 gal. flotation holding tank, two 3000 gal. sludge holding tanks feeding to an Alar Rotary Drum Vacuum Filter with fly ash feed for bulking. 3) Polishing System including a. Air Stripping system (500 gpm) with a shallow Tray Air Stripper, b. A 500 gal. holding tank, injected with Chlorine Dioxide, discharging to horizontal tanks #13 & 14, and two 100 gpm Carbon Filters in series, c. Chlorine Dioxide generator system. 4) Adjustable rate flow controllers with meters to record influent and effluent rates. C) STANDBY POLISHING SYSTEM with 1) a 105 GPM oil/water separator equipped with a vertical tube coalescer, 2) Two 80 gpm carbon filters. Effluent from separator discharges to sanitary sewers or to carbon filters.

D) OIL SEPARATION/RECOVERY SYSTEM with 1) A 126,000 gallon vertical used oil storage tank (Tank #1); 2) Four 25,000 gal. horizontal oil heating tanks (Tanks #22, 23, 24, 25) 3) Oil Heater with a 10,000-gal. oil supply tank; 4) Four heat exchangers in series, an 8' diameter vapor recovery tank, a 6' diameter vapor distillation tower with a 6' diam. distillation water tank, a 6' diam. vapor clean oil tank and ancillary pumps and piping; 5) Cooling Towers (2) for distillation system. E) SAMPLING POINT at spigot before pump station, or alternatively, at the discharge to the pump station. Flow meter for discharge from pump station to public sewers. F) ANTIFREEZE RECYCLING SYSTEM with no discharges to sewers: 1) Two 1,700 gal. used antifreeze holding tanks; 2) A 200 gal. treatment and a 275 gal. oil separator tanks; 3) Filtering system with 100, 25 and 5 micron filters; 4) A 600 gal. antifreeze holding tank; 5) Secondary containment and chemical totes (3) as per approved plans. G) SING DISCHARGE CONTROL PLAN as approved by the Department.

This facility is subject to conditions listed below and in the following pages (if any) of this permit.

SPECIFIC CONDITIONS

Miami-Dade County
Department of Environmental Resources Management

Carlos Espinosa, P.E., Director



Environmental Resources Management
Water & Wastewater Division
33 SW 2nd Avenue • 5th Floor
Miami, Florida 33130-1540
T 305-372-6524 F 305-372-6631
miamidade.gov

PERMIT NO: PSO-000513-2006/2007 (PVT)-2

CLIFF BERRY INC.
3033 NW NORTH RIVER DR
MIAMI, FL 33142

PERMITTEE:
Mr. Clifford Berry II
CLIFF BERRY, INC. CLIFF BERRY, INC.
P.O. BOX 13079
FT. LAUDERDALE, FL 33316-

**PRIVATE SANITARY SEWER
ANNUAL OPERATING PERMIT**

DESCRIPTION OF FACILITY/EQUIPMENT

This document, issued under the provisions of Chapter 24, Miami-Dade County Code (Dade County Pollution Control Ordinance), shall be valid from 01-OCT-2006 through 30-SEP-2007. The above named permittee is hereby authorized to operate the pollution control facility at the above location which consists of the following:

PUMP STATION(S):

Number of Stations:1
Number of Pumps:2, Submersible
Alarm System:Audio & Visual
Number of Sewer MH:N/A

COLLECTION SYSTEM:

This facility is subject to conditions listed below and in the following pages (if any) of this permit.

SPECIFIC CONDITIONS

1. The collection/transmission facility shall be operated continuously in such a manner that maximum level of efficiency is maintained at all times and in full compliance with Rule 62-604, Florida Administrative Code.
2. All privately-owned or operated sanitary sewer collection systems, which have sanitary sewer pumping stations shall provide each pump with a fully operational and working non-resettable elapsed time (ET) meter as required by Section 24-42.2(2)(a) of the Code. Monthly totalized meter readings of the total number of hours for each pump shall be recorded by the permittee on the Private Sewage Pump Station Elapsed Time Meter Form and made available to regulatory officials upon request.
3. The permittee shall obtain a Domestic Wastewater Collection/Transmission System Construction permit and notify this Department before making any modifications of the sanitary sewer collection system that may change the capacity of the system.
4. The Permittee shall provide an Operations and Maintenance Manual for this collection/transmission facility. A copy of the approved manual shall be maintained at the facility site. The manual shall be updated annually whenever the system is modified or enlarged, or as required by new regulatory actions pursuant to Chapter 24-42.2(5)(b) of the Code. The facility shall be maintained in accordance with the practices described in the approved Operations and Maintenance Manual. Logbooks required by the manual shall be maintained at the facility in a location protected from the weather.

Miami-Dade County
Department of Environmental Resources Management

[Signature]
Carlos Espinosa, P.E., Acting Director

**Department of
Environmental Protection**



Jeb Bush
Governor

Twin Towers Office Building
2600 Blair Stone Road
Tallahassee, Florida 32399-2400

Colleen M. Castille
Secretary

July 31, 2006

Cliff Berry, II
Cliff Berry, Inc.
Post Office Box 13079
Ft. Lauderdale, FL 33316

BE IT KNOWN THAT

Cliff Berry, Inc.
400 Angle Road
Ft. Pierce, FL 34946

IS HEREBY REGISTERED AS A USED OIL

Transporter, Transfer Facility, Filter-Transporter
Transfer Facility

Pursuant to Chapter 62-710, Florida Administrative Code (F.A.C.)
The Department of Environmental Protection hereby issues
Registration Number FLR000009266 on July 31, 2006

This registration will expire on 06/30/2007

This certificate documents receipt of your annual registration and annual report. It shall
be displayed in a prominent place at your facility. This certificate and your cancelled
check are your receipts.

Richard C. Neves
Environmental Specialist
Hazardous Waste Management

"More Protection, Less Process"

Printed on recycled paper.

**Department of
Environmental Protection**

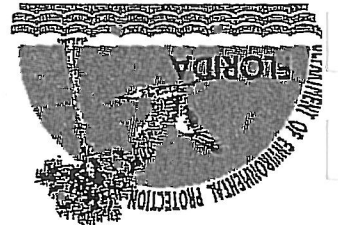

Jeff Bush
Governor

Twin Towers Office Building
2600 Blair Stone Road
Tallahassee, Florida 32399-2400

Colleen M. Castille
Secretary

July 31, 2006

Cliff Berry, II
Cliff Berry, Inc.
Post Office Box 13079
Ft. Lauderdale, FL 33316

BE IT KNOWN THAT

Cliff Berry, Inc.
1518 Talleyrand Ave.
Jacksonville, FL 32206

IS HEREBY REGISTERED AS A USED OIL

Transporter, Filter Transporter

Pursuant to Chapter 62-710, Florida Administrative Code (F.A.C.)
The Department of Environmental Protection hereby issues
Registration Number FLR000119784 on July 31, 2006

This registration will expire on 06/30/2007

This certificate documents receipt of your annual registration and annual report. It shall
be displayed in a prominent place at your facility. This certificate and your cancelled
check are your receipts.

Richard C. Neves
Environmental Specialist
Hazardous Waste Management

"More Protection, Less Process"

Printed on recycled paper.



Jeb Bush
Governor

Department of Environmental Protection

Twin Towers Office Building
2600 Blair Stone Road
Tallahassee, Florida 32399-2400

Colleen M. Castille
Secretary

Cliff Berry, II
Cliff Berry, Inc.
Post Office Box 13079
Ft. Lauderdale, FL 33316

July 31, 2006

BE IT KNOWN THAT

Cliff Berry, Inc.
5855 Industrial Dr.
Cocoa, FL 32927

IS HEREBY REGISTERED AS A USED OIL

Transporter, Filter Transporter

Pursuant to Chapter 62-710, Florida Administrative Code (F.A.C.)
The Department of Environmental Protection hereby issues
Registration Number FLR000119792 on July 31, 2006

This registration will expire on 06/30/2007

This certificate documents receipt of your annual registration and annual report. It shall
be displayed in a prominent place at your facility. This certificate and your cancelled
check are your receipts.

Richard C. Neves
Environmental Specialist
Hazardous Waste Management

"More Protection, Less Process"

Printed on recycled paper.



CANAVERAL
PORT AUTHORITY

January 25, 2007

Cliff Berry, Inc.
Bill Parkes
851 Eller Drive
Box 13079
Ft. Lauderdale, FL 33316-0000

RE: PERMIT TO OPERATE

To Whom It May Concern:

Effective this date, the Canaveral Port Authority (Permitter) hereby gives its permission for Cliff Berry, Inc. to operate under the category of Waste Oil Disposal, Permit #01-60 on the lands and waters under the jurisdiction of the Canaveral Port Authority.

The Permittee agrees to indemnify and hold harmless the Canaveral Port Authority from any loss, damage or liability caused in whole or in part by the wrongful act of omission on the part of the Permittee in its activities under this Permit to Operate.

The Permittee agrees to carry public general liability insurance in coverage acceptable to the Permitter, as per the Tariff, for personal injury or property damage to others, such coverage to include protection of the Permitter as to the indemnity provision herein. And provide a certificate of insurance and a copy of the additional insured endorsement or blanket endorsement naming the Canaveral Port Authority as additionally insured. And auto insurance proof when permit requires it.

The Permittee, in consideration for the granting of this Permit, shall at all times abide by the terms of this Permit and all rules and regulations of the Canaveral Port Authority, including Tariff # 12.

The Permittee agrees to keep their account current and not past due or risk permit being revoked.

This Permit, unless otherwise revoked, shall expire on the last day of December 2007.

Very truly yours,

CANAVERAL PORT AUTHORITY

Chad Shields
Assistant Director of Operations

CS/seg

STATE OF FLORIDA
DEPARTMENT OF ENVIRONMENTAL PROTECTION
STORAGE TANK REGULATION PROGRAM



2007-2008

FACILITY ID: 9600156
CLIFF BERRY INC
400 ANGLE RD
FORT PIERCE FL 34946 ST. LUCIE COUNTY

**2007-2008 Storage Tank Registration Placard Enclosed **

CLIFF BERRY INC
ATTN: BILL PARKES JR
PO BOX 13079
FORT LAUDERDALE FL 33316 - 0100
PLACARD NO: 272405
PLACARD ISSUED: 05/23/2007
REGISTRATION PAID: \$ 25

STCM ACCOUNT: 4244
TANK SYSTEMS REGISTERED: 1

STORAGE TANK FACILITY ACCOUNT OWNER: PLEASE RETAIN THE TOP STUB FOR YOUR RECORDS

STORAGE TANK REGISTRATION

This placard certifies that the owner & facility named has complied with the registration requirements for petroleum &/or hazardous substance storage tanks regulated by the FL Department of Environmental Protection. The placard must be placed out of the weather and in plain view of storage tank compliance inspectors entering the facility.

SECONDARY CONTAINMENT INSTALLATION DEADLINES

12-31-2009: Single-wall USTs & UST small diameter piping in contact with the soil must have secondary containment.
01-01-2010: Single-wall field erected ASTs & AST single-wall bulk product piping in contact with the soil must have secondary containment unless deferred by an API 570 Integrity Assessment.

The Department has never issued an extension to an upgrade deadline since the storage tank rules were adopted in 1984. If you have questions about these or other deadlines - or need general technical assistance - consult Rule 62-761, F.A.C., or contact a storage tank inspector from the DEP district office, or from the local storage tank program office for your county.

DEPARTMENT OF ENVIRONMENTAL PROTECTION IS ON THE INTERNET

The Web address for DEP is <http://www.dep.state.fl.us>.
You can access the site for Storage Tank Regulation directly by using: <http://www.dep.state.fl.us/waste/categories/tanks>.
Look under the HIGHLIGHTS section to find links to storage tank rules, forms, database reports and other program information.

EMAIL registration-related questions and comments to: TankRegistration@dep.state.fl.us - or telephone (850) 245-8839.
Registration staff members will assist you with your questions and will respond to you by phone or reply to your email address.

The Storage Tank Registration placard below must be posted at the facility.
It must be placed out of the weather and in plain view of inspectors entering the facility.

FLORIDA DEPARTMENT OF ENVIRONMENTAL PROTECTION
STORAGE TANK REGISTRATION PLACARD

2007-2008

FACILITY ID: 9600156

PLACARD NO: 272405
PLACARD ISSUED: 05/23/2007
PLACARD EXPIRES: 06/30/2008

TANK SYSTEMS REGISTERED: 1

FACILITY: CLIFF BERRY INC

400 ANGLE RD
FORT PIERCE FL 34946 -
ST. LUCIE COUNTY

FACILITY TYPE: Collection Station

STCM ACCOUNT: 4244

ACCOUNT OWNER: CLIFF BERRY INC

Mary Jean Von, Director
Division of Waste Management
Department of Environmental Protection

STATE OF FLORIDA
DEPARTMENT OF ENVIRONMENTAL PROTECTION
STORAGE TANK REGULATION PROGRAM



2007-2008

FACILITY ID: 8516137
CLIFF BERRY INC
400 ANGLE RD
FORT PIERCE FL 34947 ST. LUCIE COUNTY

**2007-2008 Storage Tank Registration Placard Enclosed **

CLIFF BERRY INC
ATTN: BILL PARKES JR
PO BOX 13079
FORT LAUDERDALE FL 33316-0100
PLACARD NO: 272402
PLACARD ISSUED: 05/23/2007
REGISTRATION PAID: \$ 175

STCM ACCOUNT: 4244
TANK SYSTEMS REGISTERED: 7

STORAGE TANK FACILITY ACCOUNT OWNER: PLEASE RETAIN THE TOP STUB FOR YOUR RECORDS

STORAGE TANK REGISTRATION

This placard certifies that the owner & facility named with the registration requirements for petroleum &/or hazardous substance storage tanks regulated by the FL Department of Environmental Protection. The placard must be placed out of the weather and in plain view of storage tank compliance inspectors entering the facility.

SECONDARY CONTAINMENT INSTALLATION DEADLINES

12-31-2009: Single-wall USTs & UST small diameter piping in contact with the soil must have secondary containment.
01-01-2010: Single-wall field erected ASTs & AST single-wall bulk product piping in contact with the soil must have secondary containment unless deferred by an API 570 Integrity Assessment.

The Department has never issued an extension to an upgrade deadline since the storage tank rules were adopted in 1984. If you have questions about these or other deadlines - or need general technical assistance - consult Rule 62-761, F.A.C., or contact a storage tank inspector from the DEP district office, or from the local storage tank program office for your county.

DEPARTMENT OF ENVIRONMENTAL PROTECTION IS ON THE INTERNET

The Web address for DEP is <http://www.dep.state.fl.us>.
You can access the site for Storage Tank Regulation directly by using: <http://www.dep.state.fl.us/waste/categories/tanks>.
Look under the HIGHLIGHTS section to find links to storage tank rules, forms, database reports and other program information.

EMAIL registration-related questions and comments to: TankRegistration@dep.state.fl.us - or telephone (850) 245-8839.
Registration staff members will assist you with your questions and will respond to you by phone or reply to your email address.

The Storage Tank Registration placard below must be posted at the facility.
It must be placed out of the weather and in plain view of inspectors entering the facility.

FLORIDA DEPARTMENT OF ENVIRONMENTAL PROTECTION
STORAGE TANK REGISTRATION PLACARD

2007-2008



FACILITY ID: 8516137

FACILITY: CLIFF BERRY INC

400 ANGLE RD
FORT PIERCE FL 34947 - 2501
ST. LUCIE COUNTY

FACILITY TYPE: Bulk Storage Facility

STCM ACCOUNT: 4244

ACCOUNT OWNER: CLIFF BERRY INC

PLACARD NO: 272402

PLACARD ISSUED: 05/23/2007
PLACARD EXPIRES: 06/30/2008

TANK SYSTEMS REGISTERED: 7

Mary Jean Yon, Director

Division of Waste Management

Department of Environmental Protection



Jeff Bush
Governor

Twin Towers Office Building
2600 Blair Stone Road
Tallahassee, Florida 32399-2400

Colleen M. Castille
Secretary

Department of Environmental Protection

PERMITTEE:

Cliff Berry, Incorporated
P.O. Box 13079
Fort Everglades Station
Fort Lauderdale, Florida 33316

Attention:
Mr. William E. Parkes

Regulatory Affairs Manager

This permit is issued under the provisions of Section 403.769 of Florida Statutes (F.S.), Chapters 62-4, 62-701, 62-710 and 62-730 of Florida Administrative Code (F.A.C.), and 40 Code of Federal Regulations (CFR) Part 279. The above named Permittee is hereby authorized to perform the work or operate the facility shown on the application and approved drawing(s), plans, and other documents attached hereto or on file with the Department and made a part hereto and specifically described as follows:

TO OPERATE: A Used Oil Processing Facility hereafter referred to as the "Facility". The Used Oil Processing Facility is located on an approximately 1.8-acre parcel of land owned by C-2 Holdings, Inc. in Hillsborough County at 5218 St. Paul Street, Tampa, Florida 33619. A diagram of the site layout is included as Attachment A.

The facility is authorized to process used oil, oily wastewater, petroleum contact water, and used oil filters under this permit.

The facility consists of two (2) 30,000 gallon tanks, six (6) 25,000 gallon tanks and two (2) 15,000 gallon tanks. All tanks are located within the secondary containment unit as shown on drawing C-5, Foundation Plan dated July 11, 2003. The area of the tank farm is 2,855 square feet. Two (2) existing 10 ft. diameter tanks, registered and used as a used oil transfer facility, are not part of the permitted facility and shall be closed as used oil tanks within 60 days after the Department authorizes use of the permitted facility.

The following documents were used in preparation of this permit:

1. Used Oil Processing Facility Permit Application dated June 12, 2003.
2. Additional information dated August 27, 2003 and December 26, 2003.
3. Minor Permit Modifications application dated March 7, 2006 and additional information dated March 24, 2006.

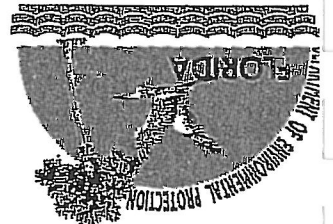

Jeff Bush
Governor

Department of Environmental Protection

Twin Towers Office Building
2600 Blair Stone Road
Tallahassee, Florida 32399-2400

Colleen M. Castille
Secretary

Cliff Berry, II
Cliff Berry, Inc.
Post Office Box 13079
Ft. Lauderdale, FL 33316

July 31, 2006

BE IT KNOWN THAT

Cliff Berry, Inc.
5218 St. Paul St.
Tampa, FL 33619

IS HEREBY REGISTERED AS A USED OIL

Transporter, Transfer Facility,
Filter Transporter, Transfer Facility

Pursuant to Chapter 62-710, Florida Administrative Code (F.A.C.)
The Department of Environmental Protection hereby issues
Registration Number FLR000013888 on July 31, 2006

This registration will expire on 06/30/2007

This certificate documents receipt of your annual registration and annual report. It shall
be displayed in a prominent place at your facility. This certificate and your cancelled
check are your receipts.

Richard C. Neves
Environmental Specialist
Hazardous Waste Management

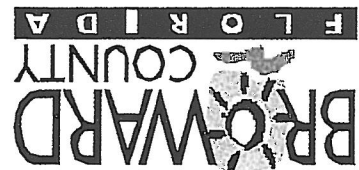

Water and Wastewater Services
2401 North Powerline Road, Pompano Beach, Florida 33069

SEPTAGE RECEIVING FACILITY WASTE HAULER DISCHARGE PERMIT

Permit № 1117-06a

In accordance with the provisions of § Broward County Sewer Use Ordinance Chapter 34-140 (e) the conditions accompanying this Permit, and all applicable Federal and state laws or regulations, permission is hereby granted to:

Name of Permittee: Cliff Berry, Inc.

Address: 3400 S.E. 9th Avenue

City, State & Zip: Dania Beach, FL 33316

For the disposal of waste at the Broward County Septage Receiving Facility located at 3100 N. Powerline Road, Pompano Beach, Broward County, FL 33069.

This Permit is based on information provided by the permittee and is in effect for the period set forth below. The Permit may be suspended or revoked for noncompliance and is not transferable. If no objection to this permit is received within 15 days of receipt, CliffBerry, Inc. will be deemed to have accepted it with all the terms and conditions.

Effective date: 10/9/2006

Expiration date: 9/30/2008

Michael J. Scottie, Water and Wastewater Operations Division
Broward County Water and Wastewater Services (BCWWS)

Prepared by: Serene Chang
Prepared: 10/09/06 -

Filing deadline for renewal is: July 31, 2008

STATE OF FLORIDA
DEPARTMENT OF ENVIRONMENTAL PROTECTION
STORAGE TANK REGULATION PROGRAM



2007-2008

FACILITY ID: 9802425
CLIFF BERRY INC - TAMPA FACILITY
5218 SAINT PAUL ST
TAMPA FL 33619 HILLSBOROUGH COUNTY

**2007-2008 Storage Tank Registration Placard Enclosed **

CLIFF BERRY INC
ATTN: BILL PARKES JR
PO BOX 13079
FORT LAUDERDALE FL 33316-0100
PLACARD NO: 272406
PLACARD ISSUED: 05/23/2007
REGISTRATION PAID: \$ 250

STCM ACCOUNT: 4244
TANK SYSTEMS REGISTERED: 10

STORAGE TANK FACILITY ACCOUNT OWNER, PLEASE RETAIN THE TOP STUB FOR YOUR RECORDS

STORAGE TANK REGISTRATION

This placard certifies that the owner & facility named has complied with the registration requirements for petroleum &/or hazardous substance storage tanks regulated by the FL Department of Environmental Protection. The placard must be placed out of the weather and in plain view of storage tank compliance inspectors entering the facility.

SECONDARY CONTAINMENT INSTALLATION DEADLINES

12-31-2009: Single-wall USTs & UST small diameter piping in contact with the soil must have secondary containment.
01-01-2010: Single-wall USTs & AST single-wall bulk product piping in contact with the soil must have secondary containment unless deferred by an API 570 Integrity Assessment.

The Department has never issued an extension to an upgrade deadline since the storage tank rules were adopted in 1984. If you have questions about these or other deadlines – or need general technical assistance – consult Rule 62-761, F.A.C., or contact a storage tank inspector from the DEP district office, or from the local storage tank program office for your county.

DEPARTMENT OF ENVIRONMENTAL PROTECTION IS ON THE INTERNET

You can access the site for Storage Tank Regulation directly by using: <http://www.dep.state.fl.us/waste/categories/tanks>.
Look under the HIGHLIGHTS section to find links to storage tank rules, forms, database reports and other program information.

EMAIL registration-related questions and comments to: tankregistration@dep.state.fl.us – or telephone (850) 245-8839.
Registration staff members will assist you with your questions and will respond to you by phone or reply to your email address.

The Storage Tank Registration placard below must be posted at the facility.
It must be placed out of the weather and in plain view of inspectors entering the facility.

FLORIDA DEPARTMENT OF ENVIRONMENTAL PROTECTION
STORAGE TANK REGISTRATION PLACARD



2007-2008

FACILITY ID: 9802425
PLACARD NO: 272406
PLACARD ISSUED: 05/23/2007
PLACARD EXPIRES: 06/30/2008

FACILITY: CLIFF BERRY INC - TAMPA FACILITY

5218 SAINT PAUL ST
TAMPA FL 33619 -
HILLSBOROUGH COUNTY

FACILITY TYPE: Collection Station

STCM ACCOUNT: 4244

ACCOUNT OWNER: CLIFF BERRY INC

TANK SYSTEMS REGISTERED: 10

PLACARD NO: 272406

PLACARD ISSUED: 05/23/2007
PLACARD EXPIRES: 06/30/2008

Mary Jean Van, Director

Division of Waste Management

Department of Environmental Protection



Jeb Bush
Governor

Twin Towers Office Building
2600 Blair Stone Road
Tallahassee, Florida 32399-2400

Department of Environmental Protection

David B. Struhs
Secretary

PERMITTEE:

Cliff Berry, Incorporated
Post Office Box 13079
Port Everglades Station
Fort Lauderdale, Florida 33316
Attention:
Mr. William E. Parkes,
Regulatory Affairs Manager

I.D. Number: FLD 058 560 699
Permit Number: 77628-HO-003
Date of Issue:
Date of Expiration: February 12, 2008
County: Dade County
Lat./Long: 25°47'48"N / 80°14'42"W
Sect/Town/Range: 28 / 53S / 41E
Project: Used Oil and Material Processing Facility
This permit is issued under the provisions of Section 403.769, Florida Statutes (F.S.), and Florida Administrative Code Chapters (F.A.C.) 62-4, 62-701, 62-710, 62-740 and 40 CFR Part 279. The above named Permittee is hereby authorized to perform the work or operate the facility shown on the application dated November 20, 2002 as revised on December 10, 2002 and approved drawing(s), plans, and other documents attached hereto or on file with the Department and made a part hereof and specifically described as follows:

TO OPERATE: A Used Oil Processing Facility hereinafter referred to as the "Facility". The Used Oil Processing Facility is located in Dade County at 3033 Northwest North River Drive, Miami, Florida 33142. A diagram of the site layout is included as Attachment A. The facility is authorized to process used oil, oily wastewater, petroleum contact water, oily solid waste and used oil filters under this permit.

The Facility consists of container and drum storage areas, an above ground tank storage area, an oil filter processing system, a waste water pretreatment system and a load/unload area. The size and contents of the tanks are listed in Attachment B. All tanks are located within the secondary containment unit as shown in Attachment A. The fence around the facility is locked during non-operating hours.

In addition to the activities regulated under this permit, the Facility is a Hazardous Waste Transfer Station.

The Facility is located on an approximately 3.39-acre parcel of land owned by Cliff Berry, Incorporated. The Permittee will process and market used oil in accordance with the permit application dated November 20, 2002 as revised on December 10, 2002.

PERMIT HISTORY:

1. Used Oil Processing Facility Permit Application dated June 23, 1997.
2. SPCC Plan revised January 2002.

JAN/CHE BUS LOC

Board of County Commissioners, Broward County Florida
BROWARD COUNTY OCCUPATIONAL LICENSE TAX

FORM NO. 401-280/AC 25-081
RV200825413 (Rev. 3/06)

FOR PERIOD OCTOBER 1, 2006 THRU SEPTEMBER 30, 2007

RENEWAL TRANSFER SEC # 32 / 329

NEW DATE BUSINESS OPENED 10/08/80

STATE OR COUNTY CERT/REG # 0000000000
Business Location Address:

3400 SE 9 AVE
DANIA
BUSINESS PHONE: (000) 763-3390

THIS LICENSE MUST BE CONSPICUOUSLY DISPLAYED
TO PUBLIC VIEW AT THE LOCATION ADDRESS ABOVE.



BROWARD COUNTY REVENUE COLLECTION
115 S. Andrews Avenue, Governmental Center Annex
FORT LAUDERDALE, FL 33301
www.broward.org/revenue

2006 - 2007
SERVICE UNITS

PAYMENT RECEIVED AS VALIDATED ABOVE

0000000000 0000015000 00000003290100897 1001 3

PENALTIES IF PAID:
OCT. - 10% NOV. - 15%
DEC. - 20% After DEC. 31 - 25%
* Plus Tax Collection Fee of up to \$25.00
Based on Cost of License if Paid
On or After November 30.

ACCOUNT NUMBER
329-0100897

TAX 150.00
BACK TAX
PENALTY
T.C. FEE
TRANSFER
TOTAL 150.00

CLIFF BERRY INC
CLIFF BERRY
P.O. BOX 13079
FORT LAUDERDALE FL 33316-0000

TYPE OF LICENSE TAX PAID

REVENUE COLLECTION DIVISION
BROWARD COUNTY, FLORIDA

1900095.0001 OF 0002
Date 10/12/06 For 9/29/06

*SEE INSTRUCTIONS ON BACK OF LAST COPY



Florida Department of Environmental Protection
Bob Martinez Center
2600 Blair Stone Road
Tallahassee, Florida 32399-2400

Charlie Crist
Governor
Jeff Kotkamp
Lt. Governor
Michael W. Sole
Secretary - Designee

HAZARDOUS WASTE TRANSPORTER
CERTIFICATE OF APPROVAL

This is to certify that the carrier specified below has been approved as a hazardous waste transporter in Florida. The terms and conditions of this certificate require that the holder comply with all applicable portions of Chapter 62-730, Florida Administrative Code. This certificate shall be rendered null and void if any information contained within becomes obsolete. The certificate shall remain valid through the expiration date specified below.

TRANSPORTER: Cliff Berry Inc - Miami Terminal

FACILITY ID NO: FLD058560699

FACILITY ADDRESS: 3033 NW North River Dr
Miami, FL 33142-6337

INSURANCE CARRIER: GREENWICH INSURANCE

INSURANCE POLICY#: AEC000638907

EFFECTIVE DATE: December 31, 2006

EXPIRATION DATE: December 31, 2007

APPROVED TRANSFER FACILITY: YES

APPROVAL ISSUED BY: *[Signature]* DATE: January 10, 2007

Richard Neves
Hazardous Waste Management Section
850/245-8755

rev.0(Oct 91)

WILLIAM PARKES, JR
CLIFF BERRY INC
P O BOX 13079
FT LAUDERDALE, FL 33316

The bottom portion of this letter is your company's permit to conduct private business on the premises of the Port of Miami. This permit is valid only for the type of operation indicated and will remain in effect through the year ending 12/30/2007.

We want to take this opportunity to welcome your company to the Port of Miami list of approved vendors and to let you know that we appreciate the service you are providing.

Please call us if you should have any questions about your permit.
Thank you.

THIS IS NOT AN INVOICE

Director Approval Date: 10/01/2006 By: DALGISB

PERMIT TO CONDUCT BUSINESS ON PORT OF MIAMI PROPERTY

MIAMI-DADE COUNTY
SEAPORT DEPARTMENT



Date issued 10/01/2006
For year ending 12/30/2007

Permit No. 44
Permit fee \$315.00

Name of the person or company CLIFF BERRY INC
Company Number 44

Mailing address P O BOX 13079, FT LAUDERDALE, FL 33316

is hereby permitted to engage in the business, profession or occupation of : OTHER, HAZ MAT

REMOVAL on the Port of Miami property as shown above.

Any change in the permit holder's operation must be approved by the Port Director so that a new permit can be issued. This permit does not imply permission to violate any existing regulatory laws of the State, County or Cities, nor does it exempt the holder from any licenses or permits that may be required by the law.

Permits may be revoked at any time by the Port Director in his sole discretion in which case a pro-rata refund will be made.

THIS PERMIT IS NOT TRANSFERABLE

Bill Johnson Port Director

STATE OF FLORIDA
DEPARTMENT OF ENVIRONMENTAL PROTECTION
STORAGE TANK REGULATION PROGRAM



2007-2008

FACILITY ID: 9102441
CLIFF BERRY INC-CANAVERAL PAC
5855 INDUSTRIAL DR
COCOA FL 32927 BREVARD COUNTY

**2007-2008 Storage Tank Registration Placard Enclosed **

CLIFF BERRY INC
ATTN: BILL PARKES JR
PO BOX 13079
FORT LAUDERDALE FL 33316-0100
PLACARD NO: 272404
PLACARD ISSUED: 05/23/2007
REGISTRATION PAID: \$ 125

STCM ACCOUNT: 4244
TANK SYSTEMS REGISTERED: 5

STORAGE TANK FACILITY ACCOUNT OWNER, PLEASE RETAIN THE TOP STUB FOR YOUR RECORDS

This placard certifies that the owner & facility named has complied with the registration requirements for petroleum &/or hazardous substance storage tanks regulated by the FL Department of Environmental Protection. The placard must be placed out of the weather and in plain view of storage tank compliance inspectors entering the facility.

SECONDARY CONTAINMENT INSTALLATION DEADLINES
12-31-2009: Single-wall USTs & UST small diameter piping in contact with the soil must have secondary containment.
01-01-2010: Single-wall field erected ASTs & AST single-wall bulk product piping in contact with the soil must have secondary containment unless deferred by an API 570 Integrity Assessment.

The Department has never issued an extension to an upgrade deadline since the storage tank rules were adopted in 1984. If you have questions about these or other deadlines - or need general technical assistance - consult Rule 62-761, F.A.C., or contact a storage tank inspector from the DEP district office, or from the local storage tank program office for your county.

DEPARTMENT OF ENVIRONMENTAL PROTECTION IS ON THE INTERNET

The Web address for DEP is <http://www.dep.state.fl.us>
You can access the site for Storage Tank Regulation directly by using: <http://www.dep.state.fl.us/waste/categories/tanks>
Look under the HIGHLIGHTS section to find links to storage tank rules, forms, database reports and other program information.

EMAIL registration-related questions and comments to: TankRegistration@dep.state.fl.us - or telephone (850) 245-8839.
Registration staff members will assist you with your questions and will respond to you by phone or reply to your email address.

The Storage Tank Registration placard below must be posted at the facility.
It must be placed out of the weather and in plain view of inspectors entering the facility.

FLORIDA DEPARTMENT OF ENVIRONMENTAL PROTECTION
STORAGE TANK REGISTRATION PLACARD

2007-2008



FACILITY ID: 9102441

FACILITY: CLIFF BERRY INC-CANAVERAL PAC

5855 INDUSTRIAL DR
COCOA FL 32927 -
BREVARD COUNTY

FACILITY TYPE: Bulk Storage Facility

STCM ACCOUNT: 4244

ACCOUNT OWNER: CLIFF BERRY INC

PLACARD NO: 272404

PLACARD ISSUED: 05/23/2007
PLACARD EXPIRES: 06/30/2008

TANK SYSTEMS REGISTERED: 5

Mary Jean Van, Director

Division of Waste Management

Department of Environmental Protection

VEHICLE/EQUIPMENT LIST

CBI VEHICLE LIST

VEH	DPEP	YEAR	DESCRIPTION	TAG#	VIN#	CAPACITY	FACILITY	DRIVER
AIR COMPRESSOR								
AC02		1993	GRIMM ACOMP	W0TTAP	16279/101168 M# 30813	175CFM	PE	
AC03		1986	INGER RAND A/C	X	156569U86953 M# P175WD	175CFM	TAMPA	
AC05		1999	SULLIVAN ACOMP	X	19120A M# D0210Q65DB	210CFM	PE	
AC06		1979	INGERSOL RAND/CT01	N/A	114285-U80-965	400CFM	PE	
AC08		1997	SULLIVAN A/C D185Q	X	80694954	185CFM	VA	
AC09		1981	INGERSOL RAND A/C	X	124111V81953	X	PE	SHOP
AC10			INGERSOL RAND A/C	X	XP 825 WLU	800CFM	PE	
AC11			GRIMMER SCHMIDT A/C	Q300HY	12585	X	JAX	
AC12			SOLAIR ACOMP				PE	
BOAT								
VEH	DPEP	YEAR	DESCRIPTION	TAG#	VIN#	CAPACITY	FACILITY	DRIVER
B01			LOWE 14' (ALUM)	FL5419HE	LWN05012F090		PE	
B02		1990	JON 16' (ALUM)	FL9229HE	LWN24010H990		TAMPA	
B03		1991	JON 14' ALUM	FL9228HE	LWN10015G091		Pt -	
B05		1993	ROUGHNECK JON 16'	FL3161JG	OMCL1241K293		PE	BT3
B06		1993	LOWE JON 16'	FL3160JG	OMCL2070A393		FP	
B08		1967	LANDING CRAFT 36'	D0992269	36V/P6765		V/A	
B09			PONTOON					
B10		1992	OMC 15'	FL4488JM	OMCL1049J192		MIAMI	

BOAT

VEH	DPEP	YEAR	DESCRIPTION	TAG#	VIN#	CAPACITY	FACILITY	DRIVER
B11			SEA NYMPH 13' ALUM				PE	
B12		1982	MONARK ALUM 26'	FL5571JJ	MAK354940282		PE	
B13			ALUM BOAT 19'	X			PE	
B14		1993	CAROLINA SKIFF 19'	FL5251HF	EKHC0497H293	W/MOTOR	PE	BT05
B15			JON BOAT	X	BUJ38244G293		VA	
B16			JON BOAT	X	OMCL1924H394		VA	
B17		1993	CAROLINA SKIFF	FL5250HF	EKHD0535L293		PE	BT08
B18		1987	SEA OX 23'		XNA30109M81A		VA	
B19		1972	SCARIANO 36'	FL4477BB	FL4477BB		PE	CB SR
B20		1991	LGV 18' ALUM WK BT	FL1128HF	LGV40413D191		CC	
B21			HOMEMADE 20' ALUM	X	X		PE	CB SR
B22			MONARK JOHN BOAT	X	B96332		PE	BT14
B23			MONARK JOHN BOAT	X	B96338		PE	
B24			MONARK JOHN BOAT	X	B96333		PE	
B25		1986	COMBEE AIRBOAT		MPM12012G686		VA	
B26			ALUM 19'	FL7428HM	MUG18DF03493		JAX	BT17
B27			CAROLINA SKIFF 24'	FL1774HM	PAT4495884 EKHA0089B292		PE	BT18
B28			ALUM WORKBOAT 26'	FL9106HM	MVG26DF0151193		PE	BT19
B29			FIRE BOAT 26'	X	FMW240621889		PE	
B30			SEA ARK	FL8651JR	SABD4043D595		TAMPA	
B31			24' CAROLINA SKIFF	FL1773HM	EKHA0092B292		TAMPA	
B32			ALUMACRAFT 18' JOHN		ACBW1643H506		PE	
B33			ALUMACRAFT 18' JOHN		ACBW1646H506		PE	
B34			ALUMACRAFT 18' JOHN		ACBW1645H506		PE	
B35			ALUMACRAFT 18' JOHN		ACBW1642H506		PE	

BOAT

VEH	DPEP	YEAR	DESCRIPTION	TAG#	VIN#	CAPACITY	FACILITY	DRIVER
B36			ALUMACRAFT 18' JOHN		ACBW1644H405		PE	
B37			ALUMACRAFT 18' JOHN		ACBW1648H405		PE	
B38			ALUMACRAFT 18' JOHN		ACBW3716F506		PE	
B39			ALUMACRAFT 18' JOHN		ACBW3717F506		PE	
B40			ALUMACRAFT 18' JOHN		ACBW3721F506		PE	
B41			ALUMACRAFT 18' JOHN		ACBW3714F506		PE	
B42			ALUMACRAFT 18' JOHN		ACBW3720F506		PE	
B43			ALUMACRAFT 18' JOHN		ACBW3722F506		PE	
B44			ALUMACRAFT 18' JOHN		ACBW3718F506		PE	
B45			ALUMACRAFT 18' JOHN		ACBW3719F506		PE	
B46			ALUMACRAFT 18' JOHN		ACBW3723F506		PE	

BOAT TRAILER

VEH	DPEP	YEAR	DESCRIPTION	TAG#	VIN#	CAPACITY	FACILITY	DRIVER
BT01		1973	ROCKET TRAILER 25'	P825KK	NOVIN000090904572		MIAMI	
BT02		1977	HORIZON TRAILER	V78BRT	H7469		TAMPA	
BT03		1981	HITCH TRAILER	W26VSM	834712		PE	
BT04		1993	ROUGHNECK TRAILER	W31GGK	12JBE161SP1030834			
BT05		1979	AQUASPORT TRAILER	W27VSM	818900		PE	B14
BT06			ROCKET BOAT TRAILER	X				
BT07			BOAT TRAILER	X			PE	B13
BT08		1994	BOAT TRAILER (B17)	V55JCN	4402HH		PE	B17
BT09		1993	SKIFF BOAT TRAILER	V60JCN	FL5251 IVYST11AXNM141204		PE	
BT10		1993	BOAT TRAILER	V61JCN	1M5CHLL15S1067684		PE	
BT11		1982	JON BOAT TRAILER	X	16309		VA	
BT12		2002	SEA OX TRAILER	FL5571JJ	5A4KNES2222001134		VA	

BOAT TRAILER

VEH	DPEP	YEAR	DESCRIPTION	TAG#	VIN#	CAPACITY	FACILITY	DRIVER
BT13		2002	CONTINENTAL BOAT TR	V94MST	1ZJJB16172M011317		FP	
BT14		2002	HOMEADE TRL 2 TIER	V27MTA	NOVIN0200270131		PE	
BT15		1991	TILT BOAT TRAILER	V05XMC	1M5DCLR20M1032058		PE	
BT16			AIRBOAT TRAILER	X	NCX828762		VA	
BT17	X		BOAT TRAILER	X32WUD	N0VIN0200429679		JAX	B26
BT18		1992	MAGIC TILT TRAILER	X	1M5CFLFW2XN104169		PE	B27
BT19		1993	CONTINENTAL	WZV71L	1ZJBR2625P1030986		PE	
BT20			ROCKET TRAILER	X	581623158		CC	
BT21		1995	PERFORMANCE	X	4OZBP1818SPP33219		PE	

CONST EQUIP

VEH	DPEP	YEAR	DESCRIPTION	TAG#	VIN#	CAPACITY	FACILITY	DRIVER
C02			FORD BACKHOE 755				TAMPA	
C04		1980	BOBCAT TRAILER	V12MRQ	112AAH209LL034909		PE	
C05		1989	125 CASE TRACKHOE		85J6136			
C06		1974	FRONTEND LOADER		JJG0177449			
C07		1993	CASE BACKHOE 580		613097		PE	
C12		1988	HOLLAND SKID STEER		FDP11085		VA	
C13		2003	CCAT BACKHOE		1M2B209C0YM026498		VA	
C14		2000	MACK DUMP TRUCK		1M2B209C0YM026498		VA	
C15		2000	MACK DUMP TRUCK		1M2B209C0YM026498		VA	
C16		1995	J DEERE 4100 B-		T04100B798615		CC	
C17			MUSTANG SKID LOADER				PE	
C18			JOHN DEERE 310				PE	

CONST TRAILER

VEH	DPEP	YEAR	DESCRIPTION	TAG#	VIN#	CAPACITY	FACILITY	DRIVER

CONST TRAILER

VEH	DPEP	YEAR	DESCRIPTION	TAG#	VIN#	CAPACITY	FACILITY	DRIVER
CT01	238	1958	LOWBOY TR/AC6	C2182A	8535		PE	
CT02	3125	1971	FONTAINE TRAILER	C2181A	13977		PE	
CT03		1978	FRUEHAUF TRAILER	C2180A	FWVY249102		PE	
CT06			POWERPACK TRAILER	X			PE	
CT07		2000	POWERPACK TRAILER	U88QWQ	FLZZ5293K000		PE	
CT08		2000	TANK/TRAILER	P8333KK	FLZZ5291K000	2,000 G	PE	
CT09		1969	TANK/TRAILER	T55ZVH	F60BEF72660	1,000 G	TAMPA	
CT10			TANK/TRAILER	T944ZVP		2,000 G	PE	
CT11		1996	LOWBOY TRAILER	P834KK	4MNDB1820T0000055		TAMPA	
CT12		1994	MILER WILDER TRAILER	P835KK	178FG3246SA000132		MIAMI	
CT13		1994	OIL MOP/TRAILER	W85TAM	1420D		PE	
CT14	X	1979	1979 FLATBED TRAILER	C2271W	V35167		PE	
CT19			LIGHT TOWER SET	X	101643		PE	
CT20				X	4YUMK16182C060087		TAMPA	
CT22		1994	FILTER TRAILER	V54JCN	FLT4401HH		PE	
CT23		1990	PUMP TRAILER	V64MRM	9319T		PE	
CT24			PUMP TRAILER	X		X	PE	
CT25			HYDROBLASTER	V97MTA	FLZAL9811201	10,000PSI	PE	
CT26			UTILITY TRLR FLATBED	X	1UYFS245XPA825641		PE	
CT27		2003	BACKHOE TRAILER		42EDPHE4331001060		VA	
CT28		1994	ECONOLINE TRLR 23'BED	C9326R	42EDPHE48R1000981		PE	X
CT29		1990	ECONOLINE TR 20' BED	C5820S	42EDP2042L1000038		CC	X
CT30		1984	FRUEHAUF FLATBED	C5819S	1H4P04526E088619		PE	X

FORKLIFT

VEH	DPEP	YEAR	DESCRIPTION	TAG#	VIN#	CAPACITY	FACILITY	DRIVER
-----	------	------	-------------	------	------	----------	----------	--------

FORKLIFT

VEH	DPEP	YEAR	DESCRIPTION	TAG#	VIN#	CAPACITY	FACILITY	DRIVER
FL01			1989 FORKLIFT TCM TOYO		57700706	11,500lb	MIAMI	
FL04			FORKLIFT CAT V503			4,500lb	PE	CB SR
FL05			FORKLIFT TOYOTA			4,000lb	PE	
FL06			FORKLIFT CAT 5000		5600769	5,000lb	VA	
FL07			BAKER YORK FORKLIFT		349867	12,000LB	PE	
FL08			CATERPILLAR VC60E		7SC01380	6,000LB	TAMPA	
FL09			MITSUBISHI FORKLIFT					
FL10			TOYOTA FORKLIFT		2FDC25-12166	4000 LB	PE	

FRAC TANK

VEH	DPEP	YEAR	DESCRIPTION	TAG#	VIN#	CAPACITY	FACILITY	DRIVER
FT01		1996	FRAC TANK	X	2FT1996012241500B	20,000G	PE	
FT03		X	FRAC TANK	X	1UN10G71W1001042	20,000G	PE	
FT04		2001	FRAC TANK	U94RNV	20522	20,000G	ANDRX	
FT05		2001	FRAC TANK	U93RNV	20523	20,000G	ANDRX	
FT06		2002	FRAC TANK	V68JCT	21060	20,000G	ANDRX	
FT07		2002	FRAC TANK		20925	20,000G	VA	
FT08		2003	FRAC TANK	H49UNI	21063	20,000 G	TAMPA	
FT09		2003	FRAC TANK	H48UNI	21065	20,000 G	PE	
FT10		1995	FRAC TANK		#31	20,000G	VA	
FT11		1995	FRAC TANK	X	#33	20,000G	DCAD	
FT12		1992	FRAC TANK		#36	20,000G	VA	
FT13		1992	FRAC TANK	X	#48	20,000G	PE	
FT14		1995	FRAC TANK		#51	20,000G	VA	
FT15		1992	FRAC TANK	X	#53	20,000G	PE	
FT16		1995	FRAC TANK	X	#56	20,000G	DCAD	

FRAC TANK

VEH	DPEP	YEAR	DESCRIPTION	TAG#	VIN#	CAPACITY	FACILITY	DRIVER
FT17			FRAC TANK	X23KPP	04407	20,000G	JAX	
FT18			FRAC TANK	X24KPP	04408	20,000G	PE	

REC VEHICLES

VEH	DPEP	YEAR	DESCRIPTION	TAG#	VIN#	CAPACITY	FACILITY	DRIVER
RV01		1974	GMC MOTORHOME	R653VL	TZE064V100649		PE	
RV02		1977	GMC MOTORHOME		TZE167V100102		PE	
RV03		2006	LAKE 41' RV TRAILER		SL4TTP382263010187		JAX	

ROLLOFF

VEH	DPEP	YEAR	DESCRIPTION	TAG#	VIN#	CAPACITY	FACILITY	DRIVER
R01		1993	ROLLOFF BOX			20 YD	MIAMI	
R02		1993	ROLLOFF BOX			20 YD		
R03		366	ROLLOFF BOX			20 YD		
R04		3427	ROLLOFF BOX			40 YD	PE	
R05		2977	ROLLOFF BOX			20 YD	MIAMI	
R06		2978	ROLLOFF BOX			20 YD	MIAMI	
R07		1995	ROLLOFF BOX		955979	20 YD	MIAMI	
R08		913	ROLLOFF BOX			40 YD		
R09		208	VACUUM BOX			5,000G	TAMPA	
R10		207	VACUUM BOX			5,000G	PE	
R11		2513	ROLLOFF BOX		90406		MIAMI	
R12		2514	ROLLOFF BOX		90407			
R13		2521	ROLLOFF BOX			20 YD		
R14		2522	ROLLOFF BOX			20 YD		
R15		2001	ROLLOFF TANK			6000g	PE	
R16		2001	ROLLOFF TANK			8000G	PE	

ROLLOFF

VEH	DPEP	YEAR	DESCRIPTION	TAG#	VIN#	CAPACITY	FACILITY	DRIVER
R17	2680	2001	ROLLOFF FLATBED			30 YD	PE	
R18	2979	2001	ROLLOFF			30 YD	MIAMI	DEWATERING
R19	2835	2002	SLUDGE BOX		X	20 YD	PE	
R20	2836	2002	SLUDGE BOX		X	20 YD	PE	
R21	2837	2002	VAC BOX		X	20 YD	PE	
R22	2838	2002	VAC BOX		X	20 YD	PE	
R23		1985	ROLLOFF TRAILER	C3520R	1B905852354058FRG		PE	
R24	2980		ROLLOFF BOX (FILTERS)		02100299		MIAMI	
R25	2982		ROLLOFF BOX (ASH)		02100642		PE	
R26			ROLLOFF FLATBED				PE	
R26			ROLLOFF TRAILER				PE	
R27			ROLLOFF BOX		SWW5501	30YD	VA	
R28			ROLLOFF BOX		SWW5494	20YD	VA	
R29			ROLLOFF BOX		SWW5495	20YD	VA	
R30			ROLLOFF BOX		SWW5502	30YD	VA	
R31	3276		ROLLOFF BOX		3876	20 YD	PE	
R32	3277		ROLLOFF BOX		3888	20 YD	PE	
R33	3340		COMPACTOR			30 YD	MIAMI	

ROLLOFF TRUCK

VEH	DPEP	YEAR	DESCRIPTION	TAG#	VIN#	CAPACITY	FACILITY	DRIVER
RT13		1996	MACK ROLLOFF TRUCK	N0973B	1M2P264Y7TM020461		PE	
RT14		1987	FORD ROLLOFF TRUCK	TV67857	1FDYW82A4HVA24088	20,000 G	VA	

SERVICE VEHICLE

VEH	DPEP	YEAR	DESCRIPTION	TAG#	VIN#	CAPACITY	FACILITY	DRIVER
SV08	1017	1989	FORD 1-TON	V05VKB	1FDKF37H5KNB16946	6 DMS	CBA	CBA

SERVICE VEHICLE

VEH	DPEP	YEAR	DESCRIPTION	TAG#	VIN#	CAPACITY	FACILITY	DRIVER
SV12	2627	1993	ISUZU BOX TRUCK	118SXV	JALC4B1K1P7005298	28 dms	TAMPA	
SV14		1971	PETERBILT BOOM				PE	CBA
SV15		1987	CHEVY STEP VAN	X60KPN	1GBHP32K5H3316104		PE	CBA
SV19		1995	CHEVY PICKUP	P828KK	2GCEK19K0S1206596		PE	BRANDON D
SV20	793	1995	CHEVY 3500	Q217FB	1GCHK33F6SF005797		FP	
SV24	956	1991	CHEVY P/U 3/4 TON	U8SLXN	1GFCFC24H4MZ188049		PE	PE SHOP
SV28	1055	1993	INT'L BOX TRUCK	N4553E	1HTSDPN9PH487496	1400g12dm	PE	
SV30	1164	1981	FORD SPLICER VAN	GH463T	CMN60H7BVJ14897		JAX	
SV31		1990	DODGE PICKUP		1B7ME3651LST740169		VA	
SV32	1197	1988	DODGE D150 VAN	B24CAV	2B7G13Y4JK145428		PE	
SV33	1196	1990	CHEVY VAN	W92TAN	1GCEG25HOL7160371		JAX	
SV34	1211	1995	INT'L BOX TRUCK	N5305F	1HTSDAAN1SH683136		PE	PAVEL
SV35		1998	CHEV TAHOE	IM739N	1GNEC13R8WJ321873		PE	JOSE M
SV36	2510	2000	FORD F350 P/U	Q079FB	1FTSW30F9YEC12360		PE	
SV37	2511	2000	FORD F550 P/U	Q844YU	1FDAF56SYEC39954		TAMPA	ED MILIUS
SV38	2512	2000	FORD F550 P/U	Q845YU	1FDAF56FSYEC39955		PE	DAVE F
SV40	2538	1999	CHEVY 2500 P/U	P826KK	1GBGC24R8XF046293		PE	HAZ DEPT
SV41		2000	TOYOTA P/U	B435DC	4TAVL52N5YZ637939		PE	
SV42		1994	CHEVY VAN	P827KK	1GNDM19W1RB209114		PE	DANA A
SV43		2000	CHEVY P/U	U51ERT	2GGCEC19T8Y1358639		PE	JEFF S
SV44	2640	1997	INT'L BOX TR (FILTERING)	S766II	1HTSMABK6VH424750		PE	
SV46	2939	2002	FORD F550	U80WLC	1FDAW56F62EA82572		PE	SILLS
SV47	2682	2002	FORD 550	U81WLC	1FDAW56F82EA82573		PE	EUSTACE W
SV48		2002	CHEVY 2500	U14WHV	1GCHC29U92E102589		TAMPA	DAN STONE
SV49		1996	FORD F450 W/CRANE	U86QWN	1FDLF47F4TEB20142		VA	

SERVICE VEHICLE

VEH	DPEP	YEAR	DESCRIPTION	TAG#	VIN#	CAPACITY	FACILITY	DRIVER
SV50		1994	CHEVY VAN	U74QWT	1GNDM19Z5RB208512	7 PASSENGER	PE	MARK H
SV51	2704	1998	INT'L BOX (FILTERING)	V69BSB	1HTSLABM8WH551697		PE	
SV52	2700	1998	INT'L BOX TRUCK	U93YCE	1HTSDAAN3WH499094		FP	
SV53	2722	1992	CHEVY P/U 3500	V51BSN	2GCHC39N7N1235632		FP	JOHN K
SV54	3298	1998	INT'L BOX TRUCK	N7216C	1HTSDAAN9WH510437	30 DMS	TAMPA	STEVE H
SV55	X	1991	INT'L TRUCK	V16MTA	1HTSCNEMOMH319112		PE	JOHN S
SV56	2940	1995	ISUZU BOX TRUCK	V81VKK	JALC4B1K9S7004425		MIAMI	ANTIFREEZE
SV57		1998	INT'L BOX TRUCK	TU55388	1HTSCABM5WH520262		VA	
SV58		1990	INT'L BOX TRUCK	V65MS1	1HTSAZPPXLH221756		VA	BRUCE S
SV59		2003	CHEVY 1500	W80UWT	1GCEC14X63Z32718		PE	DON C
SV60		2002	DODGE RAM VAN 3500	JBG8366	2B5WB35Z52K138396		VA	
SV61		1993	CHEVY VAN	W08TAR	1GAFG35KXPF349801	12 PASS	PE	
SV62		1995	FORD CARGO VAN	W07TAR	1FTEE14Y1SHB77237		CC	
SV63		2003	CHEVY 2500	W47XVT	1GGHC29VX3E301328		FP	PAUL M
SV64	3164	1997	FORD STAKEBED TR	X17DCH	1FDLF47F4VEB34237		PE	INVENTORY
SV65		2002	TOYOTA TUNDRA	X78DCL	5TBRN34162S241518		PE	DAVID O
SV66	3173	2002	FREIGHTLINER BOX TR	N3718E	1FVHXBXS72HJ69221		PE	KENNY H
SV67		2002	FORD F150	X35HYU	1FTRF17292NB28374		CC	LEMAR B
SV68		2002	FORD F150	X40HYU	1FTRF172X2NB65675		JAX	ILEANA
SV69		2002	FORD F150	X30HYU	1FTRW07L62KD17875		PE	CBII
SV70		1990	FORD F350 FLATBED	X28HYU	1FDJF37YXLNA01448		PE	X
SV71		1990	FORD F350 FLATBED	X37HYU	1FDJF37Y5LNA01437		PE	SHOP
SV72		1990	FORD WELDING RIG	X32HYU	1FDJF37Y77LNB24852		PE	X
SV73		1999	STERLING TR W/CRANE	N3716E	2FZNDJBB4XA985905		TAMPA	X
SV74		1987	FORD FLATBED W/CRANE	N3736E	1FDPK84N4HVA23479		PE	X

SERVICE VEHICLE

VEH	DPEP	YEAR	DESCRIPTION	TAG#	VIN#	CAPACITY	FACILITY	DRIVER
SV75		1999	INT'L TRUCK	X83RCM	1HTSCAAMI1XH620670		CC	LIPPS
SV76		1999	DODGE DUALLY W350	X14VXK	1B7MF3366XJ645578		PE	
SV77		1993	CHEVY P/U	X84RCM	1GCEC14Z8E216591		PE	X
SV78	3341	1999	FREIGHTLINER BOX TR	B9808K	1FVXJEB6XHA23508	X	JAX	MARION
SV79	3342	1998	INT'L BOX TRUCK	N3766E	1HTHCAHR9WH566187		CC	
SV80		2004	FORD F55 P/U	P737AU	1FDAW56P14EC21745		JAX	JAY S
SV82		1996	FORD L8000 BOX TRUCK	N3426G	1FDXR82E8TVA05008		PE	
SV83		1990	INT'L ER TRUCK	P812MX	1HTSBZPM9LH256484		PE	
SV84		1995	FORD F350 PICK UP	R654VL	1FDJW35H5SEA63891		JAX	
SV85		1997	FORD F250 PICK UP	R649VL	1FTEF27L3VND28118		PE	
SV86		1995	GMC CARGO VAN	R650VL	1GTEG25K5SF511372		PE	
SV87		1995	CHEVY ASTRO VAN	R651VL	1GNDM19W2SB159913		PE	
SV88		1992	FORD AEROSTAR VAN	R652VL	1FMDA11UXNZB14902		JAX	
SV90		2004	FORD F550 FLATBED		1FDAW56P34EC15302		PE	
SV91		1996	INT'L CARGO VAN	N0772I	1HTHCAHR8TH385402		PE	HAZ
SV92		1995	GMC 24' BOX TOPKICK	N0770I	1GDJ6H1J0SJ525108		PE	PETRO SERV
SV93		1986	CHEVY 1 TON FLATBED	DO NOT TAG	1GBHC4M76GJ125045	NO INS	PE	
SV94		2003	FREIGHTLINER BOX		1FVABTCSX3DK55415		PE	HAZ WASTE

STORAGE CONTAINER

VEH	DPEP	YEAR	DESCRIPTION	TAG#	VIN#	CAPACITY	FACILITY	DRIVER
SC01			20' BOX CONTAINER				PT-MIAMI	
SC02			20' BOX CONTAINER	T141BB			KEY WEST	
SC03			40' CONTAINER		147859-4			

STORAGE TRAILER

VEH	DPEP	YEAR	DESCRIPTION	TAG#	VIN#	CAPACITY	FACILITY	DRIVER

STORAGE TRAILER

VEH	DPEP	YEAR	DESCRIPTION	TAG#	VIN#	CAPACITY	FACILITY	DRIVER
ST01		1991	SUNCOAST TRAILER	W16GGK	1S9E01628MT303267		PE	
ST02		1992	SPILL TRAILER	P829KK	FLT1157CC			
ST03		1955	GREAT DANE TR (DROP	W17GGK	11921			
ST04			42' BOX TRAILER - WP					
ST05			40' TRAILER - ABSORBENT					
ST06			18 1/2' BOX TRAILER				KW	
ST09		1986	INTERSTATE TR	U46RNV	1UK500D17G1001848			
ST10		1971	RHINO TRAILER	W86TAM	338			
ST11		1975	CARGO TRAILER	P830KK	753321			
ST12		1991	WELLS CARGO UTILITY TRP831KK		1WC200E14M3021638		PE	
ST13		1991	WELLS CARGO UTILITY TRP832KK		1WC200F27M3021639		TAMPA	
ST14			BOOM TRAILER (SPOOL)					
ST15		1999	BOOM TRAILER	V67QSP	FLZAB478G199			
ST16		1996	TRAILER -VT22 HOSES	U81LXT	1BTM162K022196002			
ST17			TANK TRAILER		1PMC4412XC2C2001184	5000G	TAMPA	STORAGE
ST18	2981	1987	BOX TRAILER 48'	C5816S	1H2U04822HH014389			
ST19			TRAILER VT23 HOSES	C2274W	FLZAA509F101			
ST20		1995	BOOM TRAILER	U43RNU	NOVIN000083065151		TAMPA	
ST21		1996	CARGO TRAILER	U59QSQ	4D6EB322TA003392		PE	
ST22		2002	HAULMACK BOX 20'	X	4XSGB20282G038692	X	VA	
ST23		2002	SPILL TRAILER	X	4YMUJ16182C060087		VA	
ST24			SPILL TRAILER #2	X	4YMUJ16222V003931		VA	
ST25			BOOM TRAILER	X	4YMUJ16262C06611		VA	
ST26		1986	KENT BOOM TRAILER 40'	C5964Q	1KKVD4013GL076000		PE	
ST27		1991	KENT TRAILER 45'	C6003Q	1KKVD4511ML089056		PE	

STORAGE TRAILER

VEH	DPEP	YEAR	DESCRIPTION	TAG#	VIN#	CAPACITY	FACILITY	DRIVER
ST28		1982	TRAILER	V64MSI	NOVIN0200263590		PE	
ST29		1989	CROSBY TRAILER VT28	X52VXX	CTLCU6145KS003093		TAMPA	
ST30		2003	CARRY ON TRAILER	X	4YMMUL16274V014960		VA	
ST31			UTILITY TRAILER	XZV1179	5C7EE16283D000150		PE	DAVE F
ST32			UTILITY TRAILER	W17HFW	5C7EE16283D000178		FP	X
ST33			UTILITY TRAILER	W07HFW	5C7EE16263D000177		PE	LAND SPILLS
ST34			UTILITY TRAILER	W20HFW	5C7EEE121X3D000180		PE	RESCUE
ST35			UTILITY TRAILER	W19HFW	5C7EEE16213D000152		CC	LIPPS
ST36			UTILITY TRAILER	W18HFW	5C7EE162X3D000179		PE	SILLS
ST37			UTILITY TRAILER	W06HFW	5C7EE162X3D000151		JAX	JAY
ST38			UTILITY TRAILER	W16HFW	5C7EEE16243D000176		PE	EUSTACE
ST39			CAR TRAILER 20'	W07TAP			PE	
ST40	X	1994	LUFKIN BOX TRAILER 40'	X37APD	1L01A4828R1110575		PE	
ST41	X	1993	GREAT DANE BOX TRL	C5818S	1GRAAA962XPB147705		PE	
ST42	X	1994	LUFKIN BOX TRAILER 40'	C5817S	1L01A4826R1110574		PE	
ST43		1991	RESPONSE TRAILER	V09XMC	24137		PE	
ST44		1990	ASPT BOOM TRAILER	X86RCV	FLT6488CC		PE	
ST45		1983	MILLER 43' BOX TRL	C2962W	1MLV14321DB703003		JAX	
ST46		1974	FRUEHAUF TRAILER		FWR5555975		PE	
ST47		1980	GREAT DANE 43' BOX	C1421X	104750		PEC1421	HAZ WASTE
ST48		1978	GREAT DANE 43' BOX	C1420X	84638		PE	HAZ WASTE
TANK TRAILER								
VEH	DPEP	YEAR	DESCRIPTION	TAG#	VIN#	CAPACITY	FACILITY	DRIVER
TT02		1967	FRUEHAUF ALUM	C2185A	OM17846C	6000G	PE	WATER
TT03		1987	HELL TANK TRAILER	C2187A	1HLA3A7BOH7H53562	6000G	JAX	

TANK TRAILER

VEH	DPEP	YEAR	DESCRIPTION	TAG#	VIN#	CAPACITY	FACILITY	DRIVER
TT04	2622	1994	ALLIED TANK TRAILER	C5400B	FLT1101GG	6000G	PE	
TT05	3157	1984	ALLIED TANK TRAILER	C2188A	1A9SMT121DC002272	9000G	PE	
TT07	912	1976	FRUEHAUF ALUM	C2186A	OMX729314	6000G	CC	
TT09	986	1977	BUTLER ALUM TANK TR	C2184A	9170716	6000G	PE	WATER
TT14	1227	1988	HELL TANK TRAILER	C5815S	1HLA3A7B0JH54104	6000G	JAX	JACKSON C
TT15	1191	1978	HELL TANK TRAILER	C4300B	950219	6000 G	PE	GMW
TT18	2603	1970	GREAT DANE TRAILER	C5814S	HT922036	6000G	TAMPA	
TT19	2604	1973	GREAT DANE TRAILER	C9335R	HT925589	6000G	PE	
TT20	2699	1969	TANK TRAILER	C2272W	S209469	6000G	TAMPA	GMW
TT21		1973	TANK TRAILER	C2273W	J40479	6000G	TAMPA	STORAGE
TT22	2600	1992	FRUEHUAUF TANK TR	C22702	1H4T04323NL012701	7000 G	PE	RAY L
TT25		1975	HELL TANK TRAILER	C1151Q	927393	6000G	VA	
TT26	2701	1980	HELL TANK TRAILER	C1150Q	951161	6000G	PE	ALVIN C
TT27	2723	1968	TANK TRAILER	C9334R	D40588	6000G	PE	VERROL
TT28	2876	1994	PRESVAC VAC TRAILER	C3505R	2P9S6528XR1005012	5500G CODE	PE	LUIS C
TT30	3030	1985	PROGRESS TANK TR	C3519R	1P9SDDC420FA001006	X CODE	PE	ANTHONY
TT31	2973	1981	HELL TRAILER	C9333R	1HLA3A7B6B7H51629	6000G	CC	
TT32	2975	1981	HELL TRAILER	C9332R	1HLA1A7B0B7H51517	6000G	PE	NEIL K
TT33	2974	1984	FRUEHAUF TRAILER	C9331R	1H4T0432XEK001801	6000G	PE	
TT34	X	1994	HELL TRAILER	C4258S	1HLA3A7B4R7H57549	6000G	PE	ISIDRO R
TT35	3161		VACUUM TANKER	C4262S	1A9T3B201TR220136	6,000G	PE	STEVEN E
TT38	X	1981	TANK TRAILER	C9329R	LA1A7B1B7H51378	6000 G	TAMPA	
TT39		1986	FRUEHAUF TANKER	C9328R	1H4T04225HK004806	6000 G CODE	CC	WATER
TT40		1984	POLAR TANKER	C9327R	1PMA14323E1006426	6000 G	VA	
TT41		1980	PROGRESS S/S TANKER	Q453ZL	B31168	6000 G	PE	

TANK TRAILER

VEH	DPEP	YEAR	DESCRIPTION	TAG#	VIN#	CAPACITY	FACILITY	DRIVER
TT42		1995	FRUEHAUF TANKER	C1686T	4J8T04323TT001901	6000G	JAX	
TT43		1998	DYNA-VAC TRAILER		ID9AB1625WR348021	1000 G	PE	
TRACTOR								
VEH	DPEP	YEAR	DESCRIPTION	TAG#	VIN#	CAPACITY	FACILITY	DRIVER
TR08		1989	KENWORTH TRACTOR	U01QWV	1XKADB9X7KJ517866		PE	
TR10		1992	MACK TRACTOR	V25VKD	1M2AA13Y8NWW018240		PE	STEVEN E
TR12		1989	MACK TRACTOR	V26VKD	1M2N277Y7KW010640		PE	
TR14		1992	MACK TRACTOR	N4551E	1M2AA13Y1NWW014885		CC	
TR15		1991	MACK TRACTOR	XA12151	1M2AA12Y9MWW014066		VA	
TR16		1988	MACK TRACTOR	J06QPI	1M2N277Y8JWW006370		CC	
TR17		1991	MACK TRACTOR	J11QPI	1M2AA12Y3MWW008375		PE	SPARE
TR18		1995	MACK TRACTOR	J10QPI	1M1AA13Y0SW047456		PE	LUIS C
TR19		1995	MACK TRACTOR	J07QPI	1M1AA13Y9SW051313		CC	RICKY G
TR20		1995	MACK TRACTOR	J08QPI	1M1AA13Y9SW047455		PE	
TR21		1995	MACK TRACTOR	J09QPI	1M1AA13Y1SW047448		PE	ALVIN C
TR23		1998	MACK TRACTOR	V04BSP	1MAA14Y4WVW082621		VA	
TR24		1998	MACK TRACTOR	V02BSP	1M1AA14Y2WVW082620		PE	NELL K
TR25		1998	MACK TRACTOR	V98BSN	1M1AA14YXWVW082624		PE	VERROL E
TR26		1998	MACK TRACTOR	V97BSN	1M1AA14Y6VWVW082622		PE	ANTHONY T
TR27		1999	MACK TRACTOR	A63425(AP)	1M1AA18Y1XWV102870		JAX	RALPH
TR28		2001	MACK TRACTOR	X94AEI	1M1AA18YX1WV137849		PE	MIKE B
TR29		1997	MACK TRACTOR	W05JDE	1M1AA13Y4VW075748		PE	LAZARO
TR30		1996	MACK TRACTOR	W06JDE	1M1AA313YTW059312		PE	STEVEN E
TR31		1996	MACK TRACTOR	W82TAJ	1M1AA13Y21W059285		PE	RAY L
TR32		1994	FORD TRACTOR	X40KPB	1FTYR82EXRVA47844		JAX	

TRACTOR

VEH	DPEP	YEAR	DESCRIPTION	TAG#	VIN#	CAPACITY	FACILITY	DRIVER
TR33		2003	MACK TRACTOR	X63VXX	1M1AA8Y33W152261	72,620 LOADED	PE	ISIDRO R
TR34		2004	MACK TRACTOR	P149YP	1M1AA18404N155447	72,620 LOADED	TAMPA	GLENN O
TR35		2000	MACK TRACTOR	Q1052I	1MAE06Y1VW002738		TAMPA	GUSTAVO
TR36		2000	MACK TRACTOR	Q104ZI	1M1AE06Y9VW003765		JAX	JACKSON

VAC TRUCK

VEH	DPEP	YEAR	DESCRIPTION	TAG#	VIN#	CAPACITY	FACILITY	DRIVER
PT01		1992	INT'L PUMP TRUCK	N4554E	2HSFHLUR2NC056431	4,000G	TAMPA	BRIAN B
PT02		1999	INT'L PUMP TRUCK	N4557E	1HTSCAAN1XH615087	2,800 G	PE	W/O
PT03		1990	FORD PUMP TRUCK	M1048S	1FDXD80U0LVA29084	2,800 G	PE	BRUCE S
PT04		1992	INT'L PUMP TRUCK	M4927Z	1HTSDNXR8NH413004	3,000G	MIAMI	CARLOS R
PT05		1995	GMC PUMP TRUCK	N8221B	1GBT7H4J455107015	4200G	PE	W/O
PT06		1998	INT'L PUMP TRUCK	U92YCE	1HTSDAAN1WH510416	2000G	PE	MIKE C
PT07		1991	PETERBILT PUMP TRUCK	N7215C	1XPFL59X4MN308178	3800G	PE	RANDY K
PT08		1996	INT'L PUMP TRUCK	N7217C	1HTSCAAN2TH357785		FP	X
PT09		2001	INT'L PUMP TRUCK	N3698F	1HTSCAAN61H387367	2,100G	FP	X
PT10		1989	FORD PUMP TRUCK	N3710E	1FDXXK84XKVA23796		PE	X
PT11		1993	PETERBILT PUMP TR	N3760E	1KPMH77K9PM607750		CC	
PT12		1999	MAC PUMP TR	N4497F	1M2AA12CXXW105677		JAX	
VT01		1981	INT'L VAC TRUCK	N4556E	TAA1859BCA14374	2500G	PE	X
VT07		1984	INT'L VAC (CAMEL)	M4925Z	1HTLDTVROEHA27577	2000G	PE	
VT08		1986	MAC VAC	N0756I	1M2N187Y4GA013606	3500G	PE	PHILIP C
VT09		1968	GMC PUMP TRUCK		CM503-Y171291			
VT10		1993	VACTOR 1645	N4555E	1FDZW90TT7PVA05144	14 YD	VA	
VT14		1990	FORD VACUUM UNIT	N0755I	1FDZJ90L4LVA41311	3000G	PE	
VT17		1986	GMC VAC TRUCK	N5304F	1GDM9C1J0GV524774	3000G	MIAMI	MARVIN L

VAC TRUCK

VEH	DPEP	YEAR	DESCRIPTION	TAG#	VIN#	CAPACITY	FACILITY	DRIVER
VT20	2641	1990	MACK VACUUM TRUCK	M4914Z	1M2AA05YL4LW003884	3000 G	TAMPA	BOB G
VT22	2509	1988	MACK VACTOR	N5303F	1M2B126C8LW015584	3200G	PE	
VT23	3165	1999	INT'L VACTOR	N0757I	IHTGLATT 1XH587177	2500G	PE	
VT25	2643	1993	FORD VAC TRUCK	S768II	1FDXK74C7PVA18316	2000G	TAMPA	
VT26	2644	1993	FORD VAC TRUCK	S767II	1FDXK74C5PVA18315	2000G	FP	
VT27	3123	1996	FORD KING VAC	N0994B	1FDZW82E7YVA22500	3000G	PE	JOHN M
VT28	2724	2002	INT'L VACTOR	N1035B	1HTGLATT52H503869	3000G	TAMPA	MIKE H
VT31	3166	1993	PETERBUILT VAC TRUCK	N8185B	1XPMH77X5PM607552	2,000G	FP	
VT32	2840	1994	FORD VACTOR	M4892Z	1FDZU82E3RVA29247		PE	LOUIS S
VT33	2839	1994	CHEVY VAC TRUCK	M4883Z	1GBT7H4J2RJ113793	X	MIAMI	JOSE V
VT34		1994	FORD AEROMAX VAC TR	TU38991	1FTYY95X6RVA11154	3000G	VA	
VT35	2942	2001	STERLING VACTOR	N7206C	2FZHAZS31AH49973	3500G	PE	DAVID R
VT39	3099	1990	FREIGHTLINER VAC TR	N3711E	1FUYDCYB6LP376950	3200G CODE	CC	
VT41	3362	1990	FORD VAC TRUCK	N3715E	1FDPK74P5LVA00409	X	JAX	
VT42	3172	1993	PETERBILT VAC	N3714E	1XP5DR9X3PD326942	2800 G CODE	PE	LOUIS A
VT43		1998	FORD VAC TRUCK	N3767E	1FDZS96MOVA417288		JAX	
VT44		2000	MACK VAC TRUCK	B9809K/AP	1M2P267C6YMO49005	CODE	JAX	X
VT45		2000	MACK VAC TRUCK	N3408G	1M2P2UOCXYM051288			
VT46		1981	INT'L VAC TRUCK	N3759E	TAA195XBCA14110		VA	
VT47		1998	INT'L VAC TRUCK	N3392G	ZHTFMATTOWC050086	2000	VA	
VT48		1993	PETERBILT VAC TR	N3427G	1XPAL60X9PD327911		PE	
VT49		1985	MACK VACTOR	DO NOT TAG	1M2B116C1FA007003		PE	
VT50		1985	MACK VACTOR	NO TAG	1M2B116C1F1006997		PE	

XOTHER

VEH	DPEP	YEAR	DESCRIPTION	TAG#	VIN#	CAPACITY	FACILITY	DRIVER
-----	------	------	-------------	------	------	----------	----------	--------

XOTHER

VEH	DPEP	YEAR	DESCRIPTION	TAG#	VIN#	CAPACITY	FACILITY	DRIVER
		1995	BUICK PARK AVE TRANSPORTATION TAG	J32KXY G1877E	1G4CW52K1SH617687		PE	LARRY D
		2006	VOLVO CHICKEN COOKER	S911PT WDX53Q	YV1RSS592862521557		PE	SANDY B
			CHICKEN COOKER	WDX93P				

TRAINING MATRIX

Name	Position	Hire Date	Fit Test	Respirator Issue Date & Size	1st Responder Ops Level	24 Hour HazWoper	40 Hour HazWoper	8 Hour Hazmat Refresher	8 Hour HM 181, 126F, 215	8 Hour Haz waste Supervisor	Confined Space	Confined Space Rescue	First Aid / CPR	Bloodborne Pathogen Awareness	Haz Waste Mgmt	Reasonable Suspicion Training	Fire Extinguisher Training	Powered Industrial Truck Safety	Shipyard Competent Person	CSX Roadway Woker Training	BP Amoco Contractor Training	ExxonMobile SP5A Process Training	Smith-System Driver Training	PIC	
Agrements, George	Sales Account Executive Fl. Land	02/09/2004			17-Mar-04			1-Mar-06																	
Armstrong, Louis	Vac Truck Driver Fl. Land	03/05/1987	Y	1/29/05 Large	1-Mar-97		20-Jun-97	3-Aug-05	14-Apr-05	26-Feb-98	24-Sep-05	26-Aug-04	23-Jul-03	23-Jul-03	14-Nov-91	5-Apr-06	28-Jul-03	12-May-04		4-May-05	4-Jan-06	15-Nov-04	22-Jan-04		
CDL																				YES					
Berry, Cliff II	President	07/07/1985	Y	Issued Small		11-Aug-89	8-Jun-90	1-Mar-03	15-Mar-06	15-Feb-95	4-May-91	19-Jun-01	23-Jul-03	19-Feb-03	14-Nov-91	5-Apr-06	28-Jul-03			YES	4-May-05	5-Jan-05	15-Nov-04	6-Feb-04	
Berry, Michael	Semi - Driver Fl. Land	08/13/2001					14-Sep-01	5-May-06	28-Feb-05	18-Sep-01		20-Jul-04	19-Feb-03				19-Feb-03				4-May-05	15-Nov-04			
CDL																									
Berry, Sandra	Benefit Coord	12/05/1989																							
Bolesingh, Raquel	Accounts Receivable	02/11/2002							24-Aug-05							9-Feb-07									
Burges, Ariel	Vac Truck Driver Fl. Land	04/04/2006			6-Apr-06		21-Apr-06		completed		20-Apr-06			17-Apr-06			17-Apr-03				2-Jun-03				
CDL																									
Castillo, Juan	Field Tech Fl. Land	10/12/2005			14-Mar-06		21-Apr-06				20-Apr-06			17-Apr-06			17-Apr-03	16-Mar-06			4-May-06	6-Jan-06		5-Mar-04	
Cerna, Luis	Semi - Driver Fl. Land	10/20/1987	Y	4/28/98 Large	24-Oct-97		27-Feb-98	1-Mar-06	24-Aug-05		26-Feb-98		22-Jun-04	19-Feb-03	16-Jan-98	5-Apr-06	22-Oct-03				4-May-06	15-Nov-04	14-Jan-04		
CDL																									
Church, Don	Director Petroleum Services	09/14/1981					27-Mar-92	1-Mar-06	19-Jul-05	15-Feb-95			22-Oct-03	16-Nov-03	16-Jan-98	5-Apr-06	22-Oct-03				2-Mar-04	15-Nov-04	6-Feb-04		
CDL																									
Clemente, Michael	Used Oil Driver Fl. Land	03/25/2002			9-Nov-03			3-Aug-05	19-Jul-05				8-Nov-03	8-Nov-03	15-Nov-04						4-Jan-06	15-Nov-04	14-Jan-04		
CDL																									
Coley, Alvin	Semi - Driver Fl. Land	07/21/2003					11-Sep-03	15-Feb-06	16-Feb-06		10-Sep-03		9-Sep-03	9-Sep-03	8-Nov-03		9-Sep-03				11-Mar-04	15-Nov-04	15-Jan-04		
CDL																									
Cordrey, Randy	Sales Manager Fl. Land	01/06/2003					12-Jun-03	4-Aug-06			11-Jun-03			10-Jun-03		9-Aug-06	10-Jun-03				4-May-06	2-Mar-04			
Dalton, Kathy	Admin. Assistant Sales	05/29/1986																							
Dandalek, Elizabeth	Customer Service Rep	05/01/2006					15-Feb-07			14-Feb-07			19-Feb-07	19-Feb-07		9-Feb-07	13-Feb-07								
Davlin, Bernie	Project Manager Fl. Land	01/26/1983	Y	8/13/98 Large			30-Jun-89	15-Feb-06	19-Jul-05	15-Feb-95	4-Nov-94	19-Mar-04	22-Oct-03	22-Oct-03		5-Apr-06	22-Oct-03				11-May-06	4-Jan-06	15-Nov-04	20-Apr-04	
Doyle, Jane	Administrative Assistant	11/19/2002																							
Doyle, Larry	Executive Vice President	09/19/1985					3-Jun-96	1-Mar-06	23-Aug-03		11-Apr-99			6-May-03	16-Jan-98	9-Feb-07	6-May-03			YES	2-Mar-04				
Dubles, Jean Reginald	Field Tech Fl. Land	11/13/1985	Y	1/18/08 Large			30-Jan-96	12-Jun-06			15-Jun-95	25-Aug-04									2-Jun-06	4-Jan-06	15-Nov-04	2-Jun-05	
Dyer, Norris	Semi- Driver Fl. Land	07/19/2006			4-Aug-06																				
CDL																									
Edmondson, Verol	Semi - Driver Fl. Land	06/28/2003			23-Jul-03			11-Sep-03	15-Feb-06	17-Sep-03			29-Jul-03	29-Jul-03			23-Jul-03				16-Mar-05			26-Feb-04	
CDL																									
Ellard, Steven	Semi - Driver Fl. Land	05/06/2005					19-Aug-05	5-May-06	16-Feb-06		16-Aug-05		16-Aug-05	16-Aug-05			16-Aug-05							9-Jun-05	
CDL																									
Etierra, Christopher	Customer Service Manager	01/16/2007					16-Feb-07				14-Feb-07			13-Feb-07		9-Feb-07	13-Feb-07								

Name	Position	Hire Date	Fit Test	Respirator Issue Date & Size	1st Responder Ops Level	24 Hour HazWoper	40 Hour HazWoper	8 Hour Hazmat Refresher	8 Hour HM 181, 126F, 215	8 Hour Haz waste Supervisor	Confined Space	Confined Space Rescue	First Aid / CPR	Bloodborne Pathogen Awareness	Haz Waste Mgmt	Reasonable Suspicion Training	Fire Extinguisher Training	Powered Industrial Truck Safety	Shipyard Competent Person	CSX Roadway Worker Training	BP Amoco Contractor Training	ExxonMobile SPSA Process Training	Smith-System Driver Training	PIC
Fernandez, Cecily	Accounting Clerk	09/02/2003																						
Forehand, Daniel "CDL"	Disposal Supervisor	06/03/1999	Y	12/19/02 Large	3-Jun-96	14-Jul-93	4-Nov-96	6-Apr-03	21-Jan-04	8-Nov-99				23-Apr-03	21-Jan-04	9-Feb-07	28-Apr-03	7-Jul-04		4-May-06	20-Dec-05	15-Nov-04	22-Jan-04	
Fox, Bruce	Security Guard Ft. Land	10/15/2004																						
Fraderick, Patricia	Human Resource Coordinator	11/18/1999														9-Feb-07								
Gibson, Gary	Petroleum Service Coordinator	09/11/2001			18-Feb-04			5-May-06	14-Apr-06							9-Feb-07						15-Nov-04	17-Feb-04	
Garzaez, Silvia	Controller	10/17/2006														9-Feb-07								
Hemlett, Theodore	Welder	09/20/2004			4-May-05		19-Aug-05			16-Aug-05				16-Aug-05				16-Aug-05						2-Jun-05
Hertman, Monica	Env. Customer Service Rep.	12/19/2005							16-Feb-06															
Hill, Kenneth "CDL"	Box Truck Driver Ft. Land	09/26/2003					14-Nov-03	1-Mar-06	15-Mar-06	16-Nov-03			4-Mar-05	11-Nov-03				12-Nov-03	12-May-04	2-Jun-05	20-Dec-05		28-May-04	
Hill, Lewis "CDL"	Transportation Supervisor	03/19/2006					21-Apr-06		15-Mar-06	20-Apr-06				17-Apr-06	8-Aug-06	17-Apr-05								
Hill, Stephanie	Receptionist	02/19/2007																						
Hosmermanly, Instantly	Field Tech Ft. Land	03/31/2003	Y	1/28/05 X-Large	23-Jul-03			12-Jul-06		13-Jun-03			4-Mar-05			9-Aug-06		15-Jun-06		15-Apr-05	4-Jan-06	15-Nov-04	20-Apr-04	
Hoover, Mark	Disposal Manager	04/22/2002	Y	4/28/02 Large			YES	3-Mar-05	13-Jul-05					23-Jul-03	9-Aug-06	9-Aug-06	28-Jul-03			15-Apr-06	20-Dec-05		6-Feb-04	
Hubbard, Heather	Customer Service Rep	12/04/2006													9-Feb-07									
Hudson, Gary	Welder	01/09/2003			22-Oct-03		19-Feb-04	6-Apr-06		12-Feb-04				22-Oct-03				12-May-04						17-Jun-04
Hudson, Steve	Welder	12/15/1997			19-Apr-00			8-Jun-05							9-Aug-06									
John, Mario	Field Tech Ft. Land	07/17/2206			4-Aug-06		15-Feb-07			14-Feb-07				19-Feb-07										
John, Robert "CDL"	Semi - Driver Ft. Land	02/26/2006					21-Apr-06	12-Jul-06	19-Jul-06	20-Apr-06				17-Apr-06										
James, Barrington	Field Tech Ft. Land	02/03/2003		1/18/05 Large	19-Mar-03		12-Jun-03	12-Jul-06	9-Mar-05	11-Jun-03			19-Mar-04	19-Mar-03				7-Jul-04		20-May-05	6-Jan-06	15-Nov-04	14-Jan-04	
Keddy, Neil "CDL"	Semi - Driver Ft. Land	11/30/1999					11-Jun-99	1-Mar-06	23-Feb-05	9-Jun-99														5-Feb-04
Klamm, Mooloo	Mechanic	02/19/2003			15-Feb-06																			18-Feb-04
Lafrenco, Cedric	Field Tech Ft. Land	07/19/2004	Y	1/16/05 Large			13-Aug-04	4-Aug-06		12-Aug-04			4-Mar-05	13-Aug-04				15-Jun-06		15-Apr-05	4-Jan-06			
Lee, Rose	Staff Accountant	08/09/2003																						

Name	Position	Hire Date	Fit Test	Respirator Issue Date & Size	1st Responder Ops Level	24 Hour HazWoper	40 Hour HazWoper	8 Hour Hazmat Refresher	8 Hour HM 181, 126F, 215	8 Hour Haz waste Supervisor	Confined Space	Confined Space Rescue	First Aid / CPR	Bloodborne Pathogen Awareness	Haz Waste Mgmt	Reasonable Suspicion Training	Fire Extinguisher Training	Powered Industrial Truck Safety	Shipyard Competent Person	CSX Roadway Worker Training	BP Amoco Contractor Training	ExxonMobile SP5A Process Training	Smith-System Driver Training	PIC	
Lopez Jr., Raymond **CDL**	Semi - Driver Fl. Land	04/24/2000			Haz Comm		9-Jun-00	9-Aug-05	15-Mar-06		9-Jun-00		4-Mar-05							11-May-06			15-Nov-04	20-Jan-04	
Loyola, Jonathan	Customer Service Rep	01/09/2007					15-Feb-07				14-Feb-07			13-Feb-07			9-Feb-07	13-Feb-07							
Lutz, Marsha	Accounting Clerk	12/15/1994																							
Manning, Doug	Outside Sales Fl. Land																								
Minton, Carl **CDL**	Fleet Manager	02/14/2000						30-Aug-05								8-Aug-06									
Mussemu, Benoit **CDL**	Used Oil Driver Fl. Land	05/14/2003			8-Nov-03			4-Aug-06	15-Mar-06					8-Nov-03									4-Jan-05		20-Apr-04
Negron, Michael	Used Oil Driver Fl. Land	11/01/2006																							
Perkes, William	Regulatory Affairs Manager	1/25/1993					22-Jul-94	30-Aug-05		15-Feb-95				23-Jul-06		8-Aug-06	28-Jul-03								
Pelag, Lora	Accounting Clerk	09/08/2003																							
Picano, Lazaro **CDL**	Disposal Semi-Driver Fl. Land	1/04/2004					11-Nov-04	30-Aug-05	14-Apr-05		10-Nov-04		1-Apr-05	8-Nov-04			8-Nov-04					20-Dec-05	15-Nov-04	9-Jun-05	
Ramos-Smith, Tami	Customer Service Rep.	04/12/2006																							
Rennett, Bruce **CDL**	Used Oil Driver Fl. Land	12/03/2001					14-Nov-03	1-Mar-06	24-Aug-05		13-Nov-03			11-Nov-03									4-Jan-06	15-Nov-04	15-Jan-04
Reyes, Ron	Field Chemist Fl. Land	01/16/2005					10-Feb-06		16-Feb-06		9-Feb-06			10-Feb-06			9-Feb-07	10-Feb-06	15-Jun-06				4-Jan-06	15-Nov-04	22-Jan-04
Rodriguez, Rene **CDL**	Used Oil Driver Fl. Land	07/21/2003			8-Nov-03			15-Feb-06	15-Mar-06					8-Nov-03			9-Nov-03						4-Jan-06	15-Nov-04	22-Jan-04
Rolon, David **CDL**	Vector Driver Fl. Land	08/11/2003	Y	5/1/04 X-Large			11-Sep-03	12-Jul-06	9-Mar-05		10-Sep-03		28-Aug-04	9-Sep-03			9-Sep-03		11-Mar-05		20-May-05	4-Jan-06	15-Nov-04	17-Aug-04	
Rolon, Jorflio **CDL**	Semi - Driver Fl. Land	07/01/1987			12-Feb-98		22-May-98	12-Jun-06	9-Mar-05					19-Feb-03			19-Feb-03					16-Mar-05	15-Nov-04	14-Jan-04	
Royal, Delroy **CDL**	Used Oil Driver Fl. Land	10/19/1989			8-Nov-03			4-Aug-06	13-Jul-05					8-Nov-03			9-Nov-03						5-Jan-05	15-Nov-04	5-Feb-04
Sica, Mike **CDL**	Project Manager Fl. Land	04/19/1989	Y	4/1/98 Large		28-Mar-03	28-Sep-03	9-Aug-05	16-Feb-06	29-Feb-03	25-Jul-98		11-Jul-01	19-Feb-03			9-Feb-07	19-Feb-03	22-Mar-01	17-May-01	18-Apr-04	4-Jan-06	15-Nov-04	24-Jun-04	
Sills, David **CDL**	Foreman Fl. Land	09/12/1983	Y	1/1/03 X-Large			19-Jul-93	6-Apr-06	14-Apr-05		4-Nov-94	24-Sep-05	13-Jul-01			9-Feb-07			YES	18-May-05	4-Jan-06			3-Jun-04	
Smith, Tori **CDL**	Semi - Driver Fl. Land	09/29/2005					10-Feb-06	12-Jul-06	19-Jul-06		9-Feb-06			10-Feb-06			10-Feb-06								
Stanley, Louis **CDL**	Vac Truck Driver Fl. Land	06/11/2003	Y	1/28/05 Standard	28-Apr-03		12-Jun-03	30-Aug-05	22-Aug-04		11-Jun-03	24-Sep-05	28-Aug-04	23-Apr-03			8-Aug-06	23-Apr-03	7-Jul-04	20-May-05	4-Jan-06	15-Nov-04	25-Jan-04		
Stewart, John A.	Project Manager Fl. Land	09/27/2001					10-Nov-00	12-Jul-06	15-Mar-06				4-Mar-05	19-Feb-03			8-Aug-06	19-Feb-03	12-May-04	11-May-06	4-Jan-06	15-Nov-04	20-Jan-04		
Summers, Rob	PG	01/08/2007														9-Feb-07									

Name	Position	Hire Date	Fit Test	Respirator Issue Date & Size	1st Responder Ops Level	24 Hour HazWoper	40 Hour HazWoper	8 Hour Hazmat Refresher	8 Hour HM 181, 126F, 215	8 Hour Haz waste Supervisor	Confined Space	Confined Space Rescue	First Aid / CPR	Bloodborne Pathogen Awareness	Haz Waste Mgmt	Reasonable Suspicion Training	Fire Extinguisher Training	Powered Industrial Truck Safety	Shipyard Competent Person	CSX Roadway Woker Training	BP Amoco Contractor Training	ExxonMobile SPSA Process Training	Smith-System Driver Training	PIC	
Blanco Garcia, Joel	Plant System Operator	11/09/1989			22-Aug-00																				
Butler, Corey	Semi - Driver Miami	10/09/2006					15-Feb-07																		
Cezanne, Julio	Driver Haz Waste	11/27/2006																							
Cerna, Jesse	Deposal Tech.	08/01/1989	Y	12/19/02 Large																					
Chappell, Lester	Plant System Operator	01/22/2007																							
Coleman, Jr., Rufus	Plant System Operator	04/02/2001			Haz Comm 8/2/01																				
Dal Pozo Rodriguez, Armando	Plant System Operator	04/03/2006																							
Davis, Zachary	Haz-Waste Coordinator	10/17/2005					10-Feb-06																		
Diague, Miguel	Plant System Operator	02/26/2007																							
Espallak, Julio	Plant System Operator	09/02/1989			22-Aug-00																				
Fuentes, Alan	Field Tech Miami	05/10/2004	Y	10/29/04 Large			15-Feb-01	14-Mar-03	9-Mar-05																
Gillet, Jean Vales	Plant System Operator	07/14/1989			22-Aug-00																				
Gooding, Andrew	Plant System Operator	09/25/2001			YES																				
Jaure, Johns	Field Tech Miami	07/02/2003	Y	1/16/08 X-Large	23-Jul-03		11-Sep-03	14-Mar-05	9-Mar-05	10-Sep-03			19-Mar-04	23-Jul-03											
Marino, Steve	Deposal Tech.	02/20/2006					21-Apr-06		19-Jul-06	20-Apr-06				17-Apr-06											
Mirangula, Lobsang	Plant System Operator	09/29/2004			9-Mar-05			10-May-05	25-Aug-04					19-Mar-03											
Palenzula, Eduardo	Plant System Operator	11/14/2000			17-Apr-01		21-Apr-06	14-Mar-06	22-Feb-05	20-Apr-06				17-Apr-06											
Pierre-Louis, Philip	Miami Facility Manager	01/22/2001																							
Rodriguez, Carlos	Used Oil Driver Miami	09/10/1989	Y	4/9/98 Large	19-Mar-98		24-Apr-98	15-Feb-03	7-Sep-02	9-Apr-99				19-Feb-03											
Santana, Lazaro	Welder	06/19/2002			22-Oct-03			23-Aug-05						22-Oct-03											
Sinclair, Shaun	Plant System Operator	09/05/2000			Haz Comm		10-Nov-00	22-Jul-04	22-Feb-05	9-Nov-00				23-Jul-03											
Uhhira, Joel	Plant System Operator	11/03/2005																							
Valequez, Jose	Vac Truck Driver Miami	04/06/1989	Y	1/29/05 Large			23-Apr-99	7-Jun-06	12-Apr-05	22-Apr-99				23-Jul-03											

DISPOSAL/TREATMENT AND RECYCLING PROCEDURES

Cliff Berry, Inc. - Miami, Facility Used Oil Processing Plant Miami, Florida

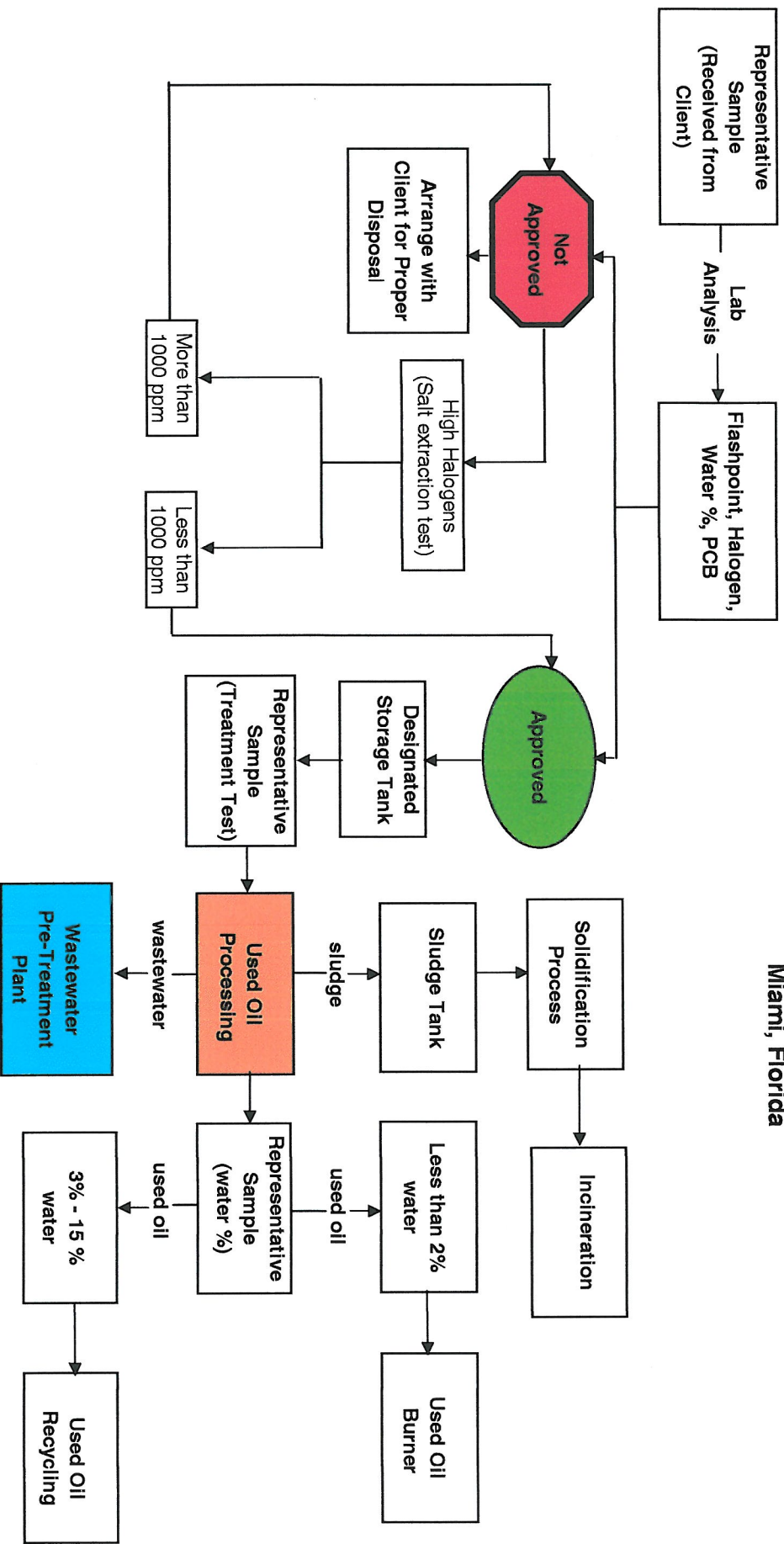

APPROVED DISPOSAL FACILITIES



APPROVED FACILITY LIST
4/20/2005

HAZARDOUS WASTE DISPOSAL FACILITIES

1. Perma-Fix of Orlando, Inc. (TSD) (407)859-4441
10100 Rocket Blvd
Orlando, FL 32824
EPA ID: FLD 980 559 728
2. Perma-Fix of South Georgia (TSD) (229)244-0474
1612 James P. Rodgers Circle
Valdosta, GA 31601
EPA ID: GAD 093 380 814
3. E.Q. Detroit, Inc. (TSD) (800)495-6059
1923 Fredrick Street
Detroit, MI 48211
EPA ID: MID 980 991 566
4. E. Q. of Florida, Inc. (TSD) (813)623-5302
7202 E. 8th Ave.
Tampa, FL 33619
EPA ID: FLD 981 932 494
5. Terts (TSD) (870)863-7173
309 American Circle
El Dorado, AR 71730
EPA ID: ARD 069 748 192
6. Waste Management, Inc. (TSD) (800)652-5755
CWM
PO Box 55
Emelle, AL 35459
EPA ID: ALD 000 622 464
7. PSC/Allworth, Inc. (TSD) (205)841-1707
500 Medco Road
Birmingham, AL 35217
EPA ID: ALD 094 476 793
8. PSC/Republic Environmental Systems (TSD) (215)822-8995
2869 Sandstone Drive
Hattfield, PA 19440
EPA ID: PAD 085690592



APPROVED FACILITY LIST
4/20/2005

- 9. Envrite of Ohio, Inc
2050 Central Ave., SE
Canton, OH 44707
EPA ID: OHD xxxxxxxxxx
(TSD) (330)456-6238
- 10. Pollution Control Industries of TN, LLC
5485 Tay-For-Drive
Memphis, TN 38053
EPA ID: TND000772186
(TSD) (800)388-7242
- 11. Pollution Control Industries, Inc.
4343 Kennedy Avenue
East Chicago, IN 46312
EPA ID: IND000646943
(TSD) (219) 397-3951



APPROVED FACILITY LIST
4/20/2005

NON-HAZARDOUS WASTE FACILITIES

- | | | | |
|----|--|--|----------------|
| 1. | Waste Management, Inc.
10800 NE 128 th Avenue
Okeechobee, FL 34972 | (Landfill) | (863)357-0111 |
| 2. | Waste Management, Inc.
2800 NW 48 th Street
Pompano Beach, FL 33073 | (Landfill) | (954)977-9551 |
| 3. | Waste Management, Inc.
GA S.R. 121 (PO Box 128)
Folkston, GA 31537 | (Landfill) | (912)496-7918 |
| 3. | OMNI Waste of Osceola County, LLC
1501 Omni Way
St. Cloud, FL 34773 | (Landfill) | (407) 891-3721 |
| 4. | Rinker Materials Corporation
1200 NW 137 th Avenue
Miami, FL 33182 | (Thermal Treatment
Petroleum
Contaminated Soils) | (305)225-1423 |
| 5. | SRI-Soil Remediation, Inc.
RT 1 Box 1830 County Road
Ray City, GA 31645 | (Thermal Treatment
Petroleum
Contaminated Soils) | (229)455-2300 |
| 6. | Kleensoil International, Inc.
13838 Harlee Road
Palmetto, FL 34221 | (Thermal Treatment
Petroleum
Contaminated Soils) | (941)723-2700 |
| 7. | Soilex Corporation
5025 Southern Blvd
Virginia Bch, VA 23462 | (Thermal Treatment
Petroleum
Contaminated Soils) | (757)499-1177 |
| 8. | Industrial Water Services, Inc.
1640 Talleyrand Avenue
Jacksonville, FL 32206 | (Waste Water
Treatment) | (904)350-1313 |
| 9. | C&M Industries, Inc.
121 Republic Road
Chesapeake, VA 23324 | (Fuel Recycler
Industrial Oily
Water) | (757)543-8775 |



APPROVED FACILITY LIST
4/20/2005

- 10. Wheelabrator of South Broward, Inc. (Waste Energy Incinerator) (954)581-6606
4400 S State Road 7
Ft. Lauderdale, FL 33314
- 11. Southeastern Public Service Authority (SPSA) (Waste Energy Incinerator) (757)398-3020
Refuse-Derived Fuel Plant (RDF Plant)
4 Victory Boulevard
Portsmouth, VA 23702
- 12. COVANTA (Waste to Energy Incinerator)
Okahumpka, FL



APPROVED FACILITY LIST
4/20/2005

RECYCLING FACILITIES

1. US Foundry
8351 NW 93rd Street
Medley, FL 33166
Phillip Services Corp.(PSC/CPC)
3428 S.W. 15th St.
Deerfield Beach, FL 33442
EPA ID: FLD 984 214 7877
3. PSC/Phillips Services Corp.
1248 George Jenkins Blvd #C-4
Lakeland, FL 33815
EPA ID: FL 000 000 1735
Onyx Special Services, Inc.
8503 Sunstate Street
Tampa, FL 33634
EPA ID: FL0 000 369 199
4. (TSD)
(Mercury/PCB
Recovery Facility)
(813)249-0452
5. AERC
4317-J Fortune Place
West Melbourne, FL 32904
EPA ID: FLD 984 262 782
(TSD)
(Batteries, Light
Bulbs, Electronics)
(800)808-4684
6. AERC
2591 Mitchell Ave.
Allentown, PA 18103
EPA ID: PAD987367216
(TSD)
(Batteries, Light
Bulbs, Electronics)
(800)554-2372
7. AERC
116 Sylvia Road, Suite E
Ashland, VA 23005
EPA ID: VADxxxxxxx
(TSD)
(Batteries, Light
Bulbs, Electronics)
(866)763-7287
8. TMR Metals
Pompano Beach, FL
(Scrap Metal)
9. Everglades Recycling/TMR Metals
Miami, FL
(Scrap Metal)
10. TMR Metals
Riviera Beach, FL
(Scrap Metal)

CONFIDENTIAL



APPROVED FACILITY LIST
4/20/2005

- 11. ACME Processors
Miami, FL
(Used Cooking Oil)
- 12. Golden Refrigerant
6292 Tower Lane, Unit 5
Sarasota, FL 34240
(Refrigerant Reclamation) (888)-956-7386



APPROVED FACILITY LIST
4/20/2005

ON SPEC USED OIL BURNERS

1.	Pan American Construction 7600 NW 69 th Avenue Medley, FL 33166	(Fuel Burner)	(305)883-8770
2.	Mac Asphalt (Avon Park) 1550 S Highland Avenue Avon Park, FL	(Fuel Burner)	(863)452-2208
3.	Mac Asphalt (Inwood Winterhaven) 1445 42 nd Street NW Winterhaven, FL 33881	(Fuel Burner)	(863)967-0646
4.	Mac Asphalt (Melbourne) 6210 N US Rt 1 Melbourne, FL 32945	(Fuel Burner)	(407)242-1732
5.	Mac Asphalt (Kissimmee) 733 Duncan Avenue Kissimmee, FL 34744	(Fuel Burner)	(407)239-6260
6.	APAC (Ft Meyers) 12031 Alico Road Ft Meyers, FL 33913	(Fuel Burner)	(941)483-3329
7.	APAC (Laurel) 520 Gene Green Road Laurel, FL	(Fuel Burner)	(941)488-4118
8.	APAC (Naples) 911 5 th Street Naples, FL 33964	(Fuel Burner)	(941)455-1579
9.	APAC (Clearwater) 12955 40 th Street Clearwater, FL 33762	(Fuel Burner)	(727)573-3027
10.	APAC (Odessa) 2315 Marathon Road Tampa, FL 33556	(Fuel Burner)	(813)855-2613
11.	APAC (Plant City) 1702 Jim Johnson Road	(Fuel Burner)	(813)707-0287

CONFIDENTIAL



APPROVED FACILITY LIST
4/20/2005

- 12. APAC (Port Tampa)
4101 Maritime Blvd
Tampa, FL
Plant City, FL 33566
(813)242-4330 (Fuel Burner)
- 13. APAC (Tampa)
6701 East Hanna
Tampa, FL 33610
(813)973-2888 (Fuel Burner)
- 14. APAC (University)
University Pkwy East
Bradenton, FL 34201
(941)907-1134 (Fuel Burner)
- 15. Florida Power Corp.
3201 34th Street South
St. Petersburg, FL 33711
(813)866-4532 (Fuel Burner)



PUBLIC OPERATED TREATMENT WORKS (POTW)

1. Miami-Dade Water & Sewer (Blackpoint) 8950 SW 232nd Street Homestead, FL 33190
(Black Water/ Sludge) (305)257-2124
2. Miami-Dade Water & Sewer (Virginia Key) 3989 Rickenbacker Cswy Miami, FL 33149
(Septic/Grey Water (305)365-5601 Black Water Sludge)
3. Broward County (OES) 3100 N Powerline Road Pompano Beach, FL 33060
(Leachate Industrial Water) (954)970-0149
4. City of West Palm Beach East Central Regional Plant 4325 North Haverhill Road West Palm Beach, FL 33422-0707
(Septic Water) (561)835-7400
5. Brevard County (Port Canaveral) South Central Plant 1001 North Wickham Road Viera, Florida 32940
(Black/Grey Water) (321)255-4328
6. City of Tampa Treatment Plant 2700 Maritime Blvd Tampa, FL 33605
(Black/Grey Water) (813)247-3451
7. JEA (Jacksonville) Industrial Pre Treatment Buckman Street Facility 2221 Buckman Street Jacksonville, FL 32254-2715
(Black/Grey Water) (904)665-6283
8. City of Port St. Joe (WWTP) Gulf County Road (Panama City) Bldg 455 Port St. Joe, FL 32456
(Black/Grey Water) (850)229-6395
9. Escambia County Utilities Authority (ECUA) (Pensacola) 401 W Government Street
(Black/Grey Water) (850)476-5110



APPROVED FACILITY LIST
4/20/2005

Pensacola, FL 32502

10. North Charleston Sewer District
Felix C. Davis Treatment Plant
1000 Herbert Street
Charleston, SC 29405
(Black/Grey Water) (843)727-7001
11. Savannah Waste Treatment Plant
1400 East President Street
Savannah, GA 31404
(Black/Grey Water) (912)651-6620
12. Daphne Water Reclamation Facility
(Mobile)
29280 North Main Street
Daphne, AL 36526
(Black/Grey Water) (251)621-0979
13. Mississippi Gulf Coast Regional
Wastewater
Pascagoula – Moss Point Plant
3103 Frederick Street
Pascagoula, MS 39567
(Black/Grey Water) (228)762-0119
14. New Orleans Sewage and Water
Board (Louisiana)
Central Yard
2900 People Avenue
New Orleans, LA 70122
(Black/Grey Water) (504)942-3855
15. City of Groves Gulf Coast Water
Reclamation Center (Texas)
1222 Taff Avenue Ext.
Port Arthur, TX 77642
(Black/Grey Water) (409)960-6526
16. City of Galveston
Main Treatment Plant (Texas)
5200 Port Industrial Blvd
Galveston, TX 77553
(Black/Grey Water) (409)741-4642



APPROVED FACILITY LIST
4/20/2005

FUEL RECYCLERS

1. Noble Oil
5617 Clyde Rhyme Drive
Sanford, NC 27330
(Fuel Recycler) (919)774-8180
2. Permatix
3670 SW 47th Avenue
Davie, FL 33314
(Fuel Recycler) (954)583-3795
3. Texpar Energy, Inc.
268 Industrial Blvd
Bainbridge, GA 31718-7108
(Fuel Recycler) (912)246-4341
4. C&G Petroleum
244 PR Anders Lane
Whigham, GA 39897
(Fuel Recycler) (229)762-3550

ANALYSIS PLAN

Cliff Berry Inc

Used Oil Analysis Plan

General:

A: This Analysis Plan is applicable to all used oil processing operations at Cliff Berry Inc (CBI) facilities. The purpose of this plan is to detail those procedures which CBI employees must follow when complying with the used oil analysis requirements contained in 40 CFR 279.53.

B: A copy of this plan must be retained at each facility processing used oil. Each facility manager is responsible to ensure this plan is adhered to. If any errors, omissions or modifications to this plan are identified, they should be reported to the Director of Petroleum Services for review and update to this plan.

Procedures:

A: Drivers of used oil collection trucks will adhere to the following procedures when collecting used oil for delivery to a CBI facility.

Prior to collecting used oil, the driver will utilize a TFFF, Halogen Leak Detector to determine if the used oil contains elevated levels of halogens. If the leak detector indicates an elevated level of halogens, the driver will perform a field test using a DEXSIL Kit (CHLOR-D-TECT) Q-4000 to verify if the level is > than or < than 1000 parts per million (PPM). The DEXSIL kit conforms to EPA SW-846 Method 9077. A record of the halogen test result must be recorded on the manifest and job ticket.

Any time a DEXSIL Kit is used on site, a representative sample of the used oil must be taken. If it is determined that a client's oil has an elevated halogen level (>1000 PPM), then the used oil must not be loaded onto the truck. The sample must be retained by the driver and returned to his manager at CBI so a rebuttable presumption may be performed on the sample.

If, after re-testing, it is determined that the source of the halogens is from an inorganic source (chlorides, salt water), the oil may be removed for disposal as a non-hazardous liquid. If it is determined that the used oil has been mixed with a halogenated hazardous waste as defined in 40 CFR Part 261, the owner or operator must be immediately contacted and advised of the situation. CBI will then manage the used oil as a hazardous waste and arrange for proper disposal.

B: Upon arrival at a CBI facility, each used oil truck will have a composite sample of its load taken prior to off-loading. The sampling procedures to be followed must be consistent with the sampling of petroleum products guidelines (based upon API/MPMS chapter 8.1) attached as Appendix A. All samples of used oil (in-bound & out-bound) are to be retained at each CBI facility for a period of 90-days.

Use a DEXSIL Kit (CHLOR-D-TECT) Q-4000 to determine the amount (PPM) of halogens in the oil sample. Follow the directions on the kit for the preparation & analysis of the sample. A copy of the DEXSIL Kit (CHLOR-D-TECT) Q-4000 directions is attached as Appendix B.

If the used oil contains greater than 1000 PPM halogens, a rebuttable presumption may be performed. See attached Appendix C for rebuttable presumption flowchart.

C: On-Specification used oil that is to be burned for energy recovery must be sampled and sent to a certified laboratory to determine if it meets the fuel specifications of 40 CFR Part 279.11 prior to processing and/or re-refining. Representative sampling will be done on batch loads of up to 75,000 gallons. Sampling will be conducted in accordance with the sampling procedures detailed in Appendix A.

The analysis of the used oil will be consistent with the appropriate analytical procedures used to determine whether a sample contains a given toxic constituent in accordance with EPA Publication SW-846, "Testing Methods for evaluating Solid Waste, Physical / Chemical Methods"

All on-specification used oil fuel must meet the following specifications:

Constituent / Property	Allowable Level
Arsenic	5 PPM Max
Cadmium	2 PPM Max
Chromium	10 PPM Max
Lead	100 PPM Max
Flash Point	100° F Minimum
Total Halogens	1000 PPM Max

Records of analysis conducted or information used to comply with the tracking requirements of 40 CFR Part 279 must be maintained for at least three years.

When tests are done to verify percent water and flash-point in the oil, they are to be conducted in accordance with the test procedures detailed in Appendix D and Appendix E respectively.