

MAP OF SURVEY ALTA/ACSM LAND TITLE SURVEY OF

**PART OF SECTION 8
TOWNSHIP 30 SOUTH, RANGE 24 EAST
POLK COUNTY, FLORIDA**

STATE ROUTE 60 EAST

POB
Northeast Corner
Sec 08-24-30 —

DESCRIPTION (AS RECORDED IN OR 7610, PG 1208),

[illegible][illegible]

SURVEY NOTES:

1. ALL BEINGS AND STREET RIGHT OF WAYS ARE
2. SURVEYOR DID NOT ASTRAYT PROPERTY. SURVEY
3. BASED ON LEGAL DESCRIPTION OBTAINED FROM COUNTY
4. RECORDS
5. NOTHING IN THIS SURVEY IS INTENDED TO EXPRESS
6. AN OPINION REGARDING OWNERSHIP OR TITLE.
7. THE WORD CERTIFTY IS UNDERSTOOD TO BE AN
8. EXPRESSION OF PROFESSIONAL JUDGEMENT BY THE
9. SURVEYOR AND NOT BE BASED ON HIS BEST KNOWLEDGE.
10. SURVEY IS CERTIFIED FOR THIS TRANSACTION ONLY.
11. USE OF THIS SURVEY IS BEING PROVIDED SOLEY FOR THE
12. USE OF THE CURRENT PARTIES AND THAT NO LICENSE
13. OR FEE IS BEING CHARGED FOR THE SURVEY.
14. THE SURVEY IS EXCEPT AS NECESSARY IN CONJUNCTION
15. WITH THE ORIGINAL TRANSACTION.
16. NO REPRESENTATION IS MADE FOR THE ACCURACY
17. OR COMPLETENESS OF SAID THIRD PARTY INFORMATION,
18. THIS FORM IS NOT AN EXPERTISE IN THE INTERPRETATION
19. OF OR FOR THE INFORMATION OF THE PARTIES.
20. BEYOND THE SCOPE OF THIS SURVEY, ANY USER OF
21. SAID INFORMATION IS URGED TO CONTACT THE LOCAL
22. AGENCY DIRECTLY.
23. ALL AREAS IN RECIPROCAL EASEMENT AGREEMENTS (REAS)
24. HAVE BEEN IDENTIFIED AND SHOWN ON THE
25. SURVEY. THE LIMITS OF AND REAS OF OFF-SITE APPURTENANT AND
26. BENEFICIAL EASEMENTS TO THE LAND SUBJECT TO THE SURVEY
27. ARE REPORTED, INCLUDING THE LOCATION OF ALL BUILDINGS,
28. PARKING SPACES AND OTHER FEATURES OF THE PROPERTY.
29. BUILDING CONSTRUCTION OR BUILDING ADDITIONS IN RECENT MONTHS,
30. THERE IS NO OBSERVABLE EVIDENCE OF CHANGES IN STREET RIGHT
31. OF WAY LINES EITHER COMPLETED OR PROPOSED. NO OBSERVABLE
32. EVIDENCE OF RECENT STREET OR SIDEWALK CONSTRUCTION OR REPAIRS
33. OR LANDSCAPE CHANGES.
34. THERE IS NO OBSERVABLE EVIDENCE OF SITE USED AS A DOWN-SLOPE
35. GROUNDS ON SITE.
36. THERE ARE NO MARKED (PAINTED) PARKING SPACE
37. OR BURIAL

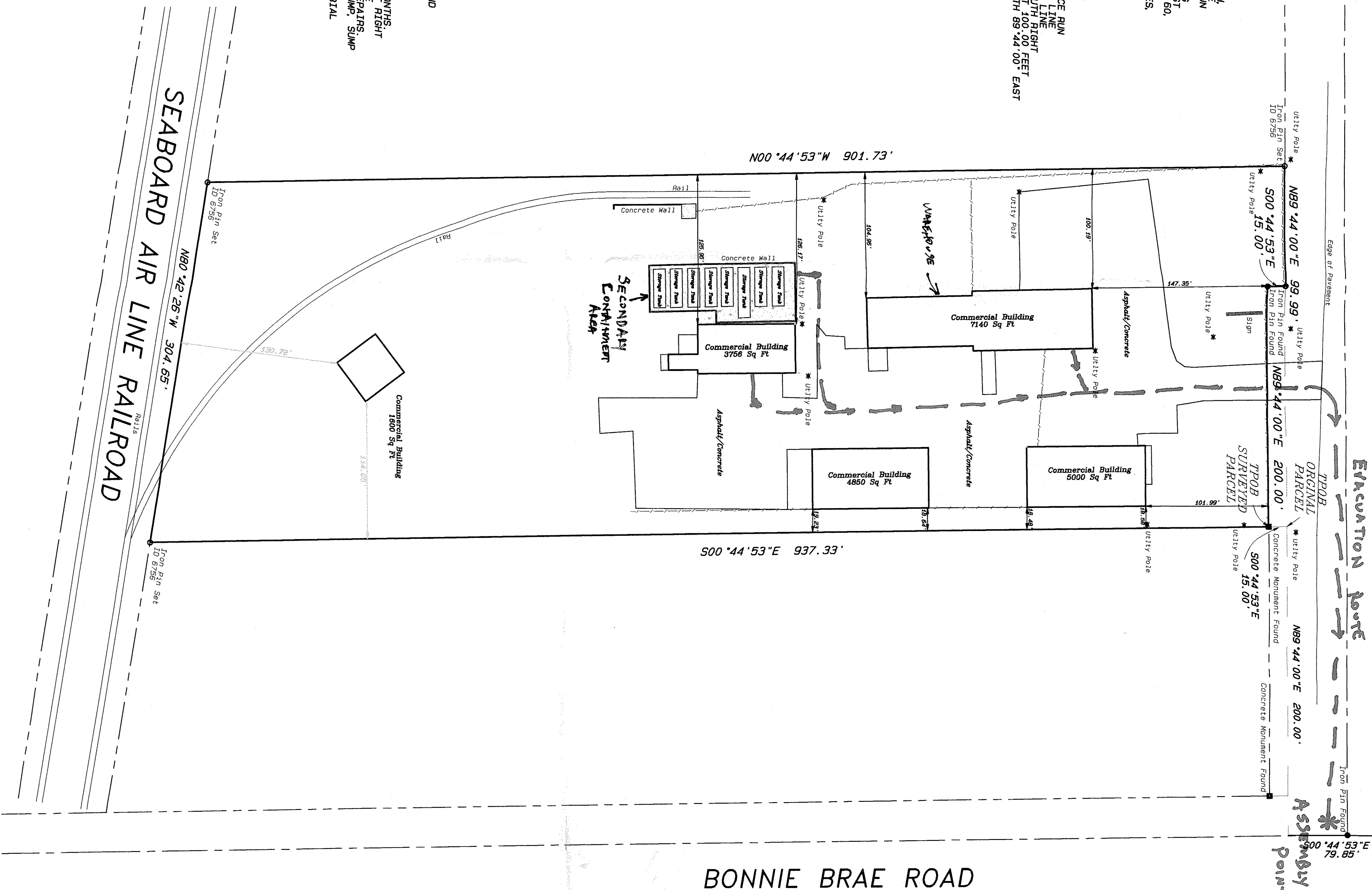

GRAPHIC SCALE 1" = 50'

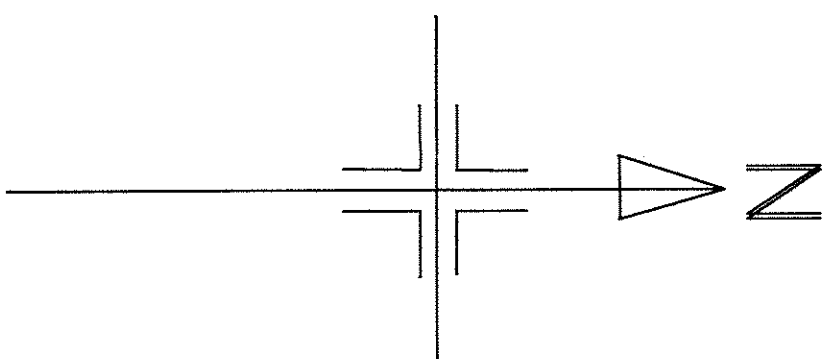
A horizontal graphic scale bar with a black background. It features white rectangular segments of varying lengths. The scale is marked with white numbers: 0 at the left end, 50 at the first major segment, 100 at the second major segment, 150 at the third major segment, and 200 at the right end. The segments between 0 and 50, 50 and 100, 100 and 150, and 150 and 200 are of equal length, representing 50-foot intervals. The segments are further divided into smaller white blocks, likely representing 10-foot intervals.

ABBREVIATIONS

[illegible]

13. LICENSED BUSINESS
 12. CENTRAL LINE
 11. ELEVATION
 10. MANHOLE
 9. CORRUPATED METAL PIPE
 8. REINFORCED CONCRETE PIPE
 7. ALTERED END SECTION
 6. TURNED FLOOR ELEVATION
 5. POWER POLE
 4. DELTA OR CENTRAL ANGLE
 3. PRESENT REFERENCE
 2. KNOWN
 1. PM

1. I HEREBY CERTIFY THAT THIS SURVEY WAS PREPARED BY ME OR UNDER MY SUPERVISION AND IN ACCORDANCE WITH THE "MINIMUM STANDARD DETAIL REQUIREMENTS FOR ALTA/ACSM AND LAND TITLE SURVEYS" JOINTLY ESTABLISHED AND ADOPTED BY ALTA AND NSPS IN 2011 AND INCLUDES ITEMS 1-2, 4, 6, 8, 9, 10, 11, 12, 13, 14, 15, 16, 17, 18, 19, 20, 21, 22, 23, 24, 25, 26, 27, 28, 29, 30, 31, 32, 33, 34, 35, 36, 37, 38, 39, 40, 41, 42, 43, 44, 45, 46, 47, 48, 49, 50, 51, 52, 53, 54, 55, 56, 57, 58, 59, 60, 61, 62, 63, 64, 65, 66, 67, 68, 69, 70, 71, 72, 73, 74, 75, 76, 77, 78, 79, 80, 81, 82, 83, 84, 85, 86, 87, 88, 89, 90, 91, 92, 93, 94, 95, 96, 97, 98, 99, 100, 101, 102, 103, 104, 105, 106, 107, 108, 109, 110, 111, 112, 113, 114, 115, 116, 117, 118, 119, 120, 121, 122, 123, 124, 125, 126, 127, 128, 129, 130, 131, 132, 133, 134, 135, 136, 137, 138, 139, 140, 141, 142, 143, 144, 145, 146, 147, 148, 149, 150, 151, 152, 153, 154, 155, 156, 157, 158, 159, 160, 161, 162, 163, 164, 165, 166, 167, 168, 169, 170, 171, 172, 173, 174, 175, 176, 177, 178, 179, 180, 181, 182, 183, 184, 185, 186, 187, 188, 189, 190, 191, 192, 193, 194, 195, 196, 197, 198, 199, 200, 201, 202, 203, 204, 205, 206, 207, 208, 209, 210, 211, 212, 213, 214, 215, 216, 217, 218, 219, 220, 221, 222, 223, 224, 225, 226, 227, 228, 229, 230, 231, 232, 233, 234, 235, 236, 237, 238, 239, 240, 241, 242, 243, 244, 245, 246, 247, 248, 249, 250, 251, 252, 253, 254, 255, 256, 257, 258, 259, 260, 261, 262, 263, 264, 265, 266, 267, 268, 269, 270, 271, 272, 273, 274, 275, 276, 277, 278, 279, 280, 281, 282, 283, 284, 285, 286, 287, 288, 289, 290, 291, 292, 293, 294, 295, 296, 297, 298, 299, 300, 301, 302, 303, 304, 305, 306, 307, 308, 309, 310, 311, 312, 313, 314, 315, 316, 317, 318, 319, 320, 321, 322, 323, 324, 325, 326, 327, 328, 329, 330, 331, 332, 333, 334, 335, 336, 337, 338, 339, 340, 341, 342, 343, 344, 345, 346, 347, 348, 349, 350, 351, 352, 353, 354, 355, 356, 357, 358, 359, 360, 361, 362, 363, 364, 365, 366, 367, 368, 369, 370, 371, 372, 373, 374, 375, 376, 377, 378, 379, 380, 381, 382, 383, 384, 385, 386, 387, 388, 389, 390, 391, 392, 393, 394, 395, 396, 397, 398, 399, 400, 401, 402, 403, 404, 405, 406, 407, 408, 409, 410, 411, 412, 413, 414, 415, 416, 417, 418, 419, 420, 421, 422, 423, 424, 425, 426, 427, 428, 429, 430, 431, 432, 433, 434, 435, 436, 437, 438, 439, 440, 441, 442, 443, 444, 445, 446, 447, 448, 449, 450, 451, 452, 453, 454, 455, 456, 457, 458, 459, 460, 461, 462, 463, 464, 465, 466, 467, 468, 469, 470, 471, 472, 473, 474, 475, 476, 477, 478, 479, 480, 481, 482, 483, 484, 485, 486, 487, 488, 489, 490, 491, 492, 493, 494, 495, 496, 497, 498, 499, 500, 501, 502, 503, 504, 505, 506, 507, 508, 509, 510, 511, 512, 513, 514, 515, 516, 517, 518, 519, 520, 521, 522, 523, 524, 525, 526, 527, 528, 529, 530, 531, 532, 533, 534, 535, 536, 537, 538, 539, 540, 541, 542, 543, 544, 545, 546, 547, 548, 549, 550, 551, 552, 553, 554, 555, 556, 557, 558, 559, 560, 561, 562, 563, 564, 565, 566, 567, 568, 569, 570, 571, 572, 573, 574, 575, 576, 577, 578, 579, 580, 581, 582, 583, 584, 585, 586, 587, 588, 589, 590, 591, 592, 593, 594, 595, 596, 597, 598, 599, 600, 601, 602, 603, 604, 605, 606, 607, 608, 609, 610, 611, 612, 613, 614, 615, 616, 617, 618, 619, 620, 621, 622, 623, 624, 625, 626, 627, 628, 629, 630, 631, 632, 633, 634, 635, 636, 637, 638, 639, 640, 641, 642, 643, 644, 645, 646, 647, 648, 649, 650, 651, 652, 653, 654, 655, 656, 657, 658, 659, 660, 661, 662, 663, 664, 665, 666, 667, 668, 669, 670, 671, 672, 673, 674, 675, 676, 677, 678, 679, 680, 681, 682, 683, 684, 685, 686, 687, 688, 689, 690, 691, 692, 693, 694, 695, 696, 697, 698, 699, 700, 701, 702, 703, 704, 705, 706, 707, 708, 709, 710, 711, 712, 713, 714, 715, 716, 717, 718, 719, 720, 721, 722, 723, 724, 725, 726, 727, 728, 729, 730, 731, 732, 733, 734, 735, 736, 737, 738, 739, 740, 741, 742, 743, 744, 745, 746, 747, 748, 749, 750, 751, 752, 753, 754, 755, 756, 757, 758, 759, 760, 761, 762, 763, 764, 765, 766, 767, 768, 769, 770, 771, 772, 773, 774, 775, 776, 777, 778, 779, 780, 781, 782, 783, 784, 785, 786, 787, 788, 789, 790, 791, 792, 793, 794, 795, 796, 797, 798, 799, 800, 801, 802, 803, 804, 805, 806, 807, 808, 809, 810, 811, 812, 813, 814, 815, 816, 817, 818, 819, 820, 821, 822, 823, 824, 825, 826, 82

DANNY L. WILSON STATE OF FLORIDA PSM NO. 6756 DATE

OF
SHEET 1
1

ENTIAVED

WILSON SURVEYING
SURVEYING & MAPPING

NOT VALID WITHOUT SIGNATURE

ALTA/ACSM SURVEY

Job No. 111221-2	FIELD DATE:
Scale 1" = 50'	F.B.:
Section 8	PAGE:
Township 30 South	REVIEW:
Range 24 East	DRAWN: CLW

12/26/2011	REVISION	DATE
1	ADDED CERTIFICATION	01/21/2013
2	ADDED CONCRETE PAD (SHADED)	05/22/2013
3	ADDED STORAGE TANKS & CONCRETE WALLS	09/08/2013
4		

THESE DOCUMENTS AND THEIR CONTENTS ARE THE PROPERTY OF WILSON SURVEYING AND ARE ISSUED ONLY FOR THE SPECIFIC PROJECT NOTED ON THESE DRAWINGS

ANY REPRODUCTIONS, REVISIONS OR MODIFICATIONS OF THESE DOCUMENTS WITHOUT THE EXPRESSED WRITTEN CONSENT OF WILSON SURVEYING, IS PROHIBITED BY LAW.