

QUADREX

PROCESSING/STORAGE FACILITY

GAINESVILLE, FLORIDA

PREPARED BY:

*Jones
Edmunds &
Associates, Inc.* **JEA** CONSULTING ENGINEERS AND SCIENTISTS
730 North Waldo Road / Gainesville, Florida 32601 / (904) 377-5821

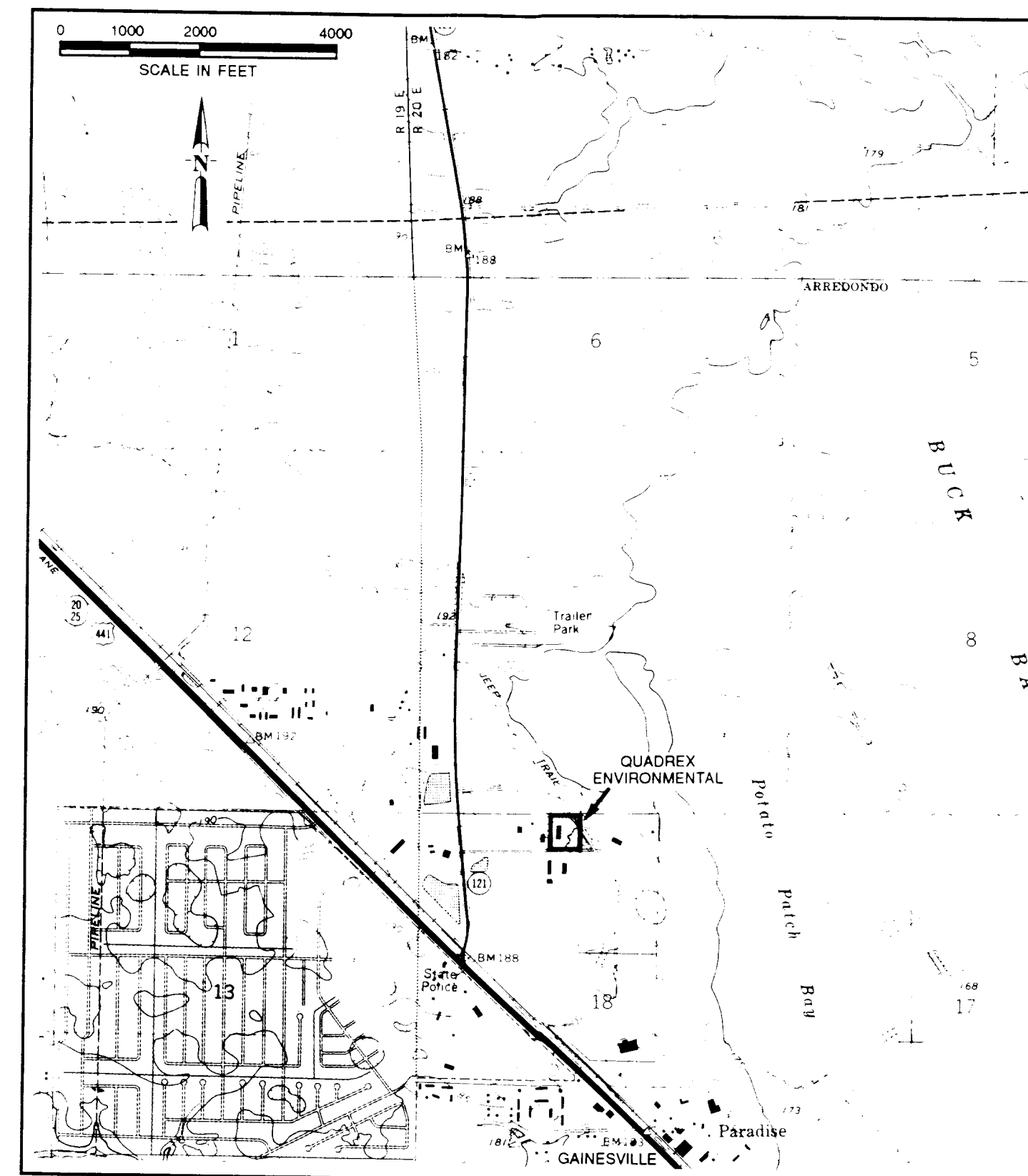

LOCATION MAP

DRAWING INDEX	
DWG NO	DESCRIPTION
-	COVER SHEET
1 OF 12	GENERAL NOTES AND ABBREVIATIONS
2 OF 12	FACILITY PLAN AND DETAILS
3 OF 12	PROCESS FLOW DIAGRAM
4 OF 12	PROCESSING/STORAGE - FIRST FLOOR PLAN
5 OF 12	PROCESSING/STORAGE - SECOND FLOOR PLAN
6 OF 12	PROCESSING/STORAGE - THIRD FLOOR PLAN
7 OF 12	PROCESSING/STORAGE - PLAN AND SECTION
8 OF 12	PROCESSING/STORAGE - SECTIONS AND DETAILS
9 OF 12	FOUNDATION PLAN
10 OF 12	FOUNDATION SECTIONS AND DETAILS
11 OF 12	PROCESS AND INSTRUMENTATION DIAGRAM LEGEND
12 OF 12	PROCESS AND INSTRUMENTATION DIAGRAM

PROJECT No. 16820-778-01

DOCKET # 2P

FOR PERMITTING ONLY
NOT FOR CONSTRUCTION

DECEMBER 1991

DEC 31 1991

GENERAL NOTES

1. ALL ELEVATIONS ARE BASED ON U.S.G.S. MEAN SEA LEVEL DATUM OF 1929, UNLESS OTHERWISE NOTED.
2. SURVEY BASELINE AND ALL ELEVATIONS SHOWN WITHIN THE LIMITS OF CONSTRUCTION ARE PROVIDED BY TERRANCE BRANNAN LAND SURVEYOR DATED MAY 9, 1991.
3. ANY N.V.G.D. '29 MONUMENT WITHIN THE LIMITS OF CONSTRUCTION IS TO BE PROTECTED. IF IN DANGER OF DAMAGE, THE CONTRACTOR SHOULD NOTIFY:

MR. RONNIE TAYLOR
FLORIDA DEPARTMENT OF NATURAL RESOURCES
BUREAU OF SURVEYS AND MAPPING
SUITE 309
3900 COMMONWEALTH BLVD.
TALLAHASSEE, FLORIDA 32303
TELEPHONE # (904) 488-2427

4. LOCATIONS, ELEVATIONS, AND DIMENSIONS OF EXISTING UTILITIES, STRUCTURES, AND OTHER FEATURES ARE SHOWN TO THE BEST INFORMATION AVAILABLE AT THE TIME OF PREPARATION OF THESE PLANS BUT DO NOT PURPORT TO BE ABSOLUTELY CORRECT. THERE MAY BE OTHER IMPROVEMENTS, UTILITIES, ETC. WHICH ARE WITHIN THE PROJECT AREA AND WHICH HAVE BEEN INSTALLED AND CONSTRUCTED SINCE THE PREPARATION OF THESE PLANS. THE CONTRACTOR SHALL VERIFY, PRIOR TO CONSTRUCTION, THE LOCATIONS, ELEVATIONS, AND DIMENSIONS OF ALL EXISTING UTILITIES, STRUCTURES, AND OTHER FEATURES (WHETHER OR NOT SHOWN ON THE PLANS) AFFECTING HIS WORK.
5. THE INFORMATION PROVIDED IN THESE PLANS IS SOLELY TO ASSIST THE CONTRACTOR IN ASSESSING THE NATURE AND EXTENT OF THE CONDITIONS WHICH MAY BE ENCOUNTERED DURING THE COURSE OF WORK. ALL CONTRACTORS ARE DIRECTED, PRIOR TO BIDDING, TO CONDUCT WHATEVER INVESTIGATIONS THEY MAY DEEM NECESSARY TO ARRIVE AT THEIR OWN CONCLUSIONS REGARDING THE ACTUAL CONDITIONS THAT WILL BE ENCOUNTERED, AND UPON WHICH THEIR BIDS WILL BE BASED.
6. THE CONTRACTOR'S ATTENTION IS CALLED TO THE FACT THAT THERE MAY BE SOME UTILITY CONFLICTS. IT SHALL BE THE CONTRACTOR'S RESPONSIBILITY TO LOCATE AND PROTECT ANY AND ALL EXISTING UTILITIES ON THIS PROJECT WITHOUT INCREASE IN THE CONTRACT PRICE OR TIME.
7. FIELD CONDITIONS MAY NECESSITATE SLIGHT ALIGNMENT AND GRADE DEVIATION OF THE PROPOSED CONSTRUCTION TO AVOID OBSTACLES, AS ORDERED BY THE ENGINEER. THE CONTRACTOR SHALL CONSTRUCT THE PROPOSED FACILITIES TO THE ORDERED DEVIATION WITHOUT INCREASE IN THE CONTRACT PRICE OR TIME.
8. THE CONTRACTOR SHALL PROVIDE AT LEAST 48 HOURS NOTICE TO THE VARIOUS UTILITY COMPANIES IN ORDER TO PERMIT THE LOCATION OF EXISTING UNDERGROUND UTILITIES IN ADVANCE OF CONSTRUCTION. CONTACT UTILITIES NOTIFICATION CENTER AT 1-800-282-8881.
9. THE CONTRACTOR SHALL REPLACE ALL EXISTING PAVING, STABILIZED EARTH, CURBS, DRIVEWAYS, SIDEWALKS, FENCES, MAILBOXES, SIGNS, AND OTHER IMPROVEMENTS WITH THE SAME TYPE OF MATERIAL THAT WAS REMOVED DURING CONSTRUCTION OR AS DIRECTED BY THE ENGINEER WITHOUT INCREASE IN THE CONTRACT PRICE OR TIME.
10. THE CONTRACTOR SHALL MAINTAIN A CLEAR PATH FOR ALL SURFACE WATER DRAINAGE STRUCTURES AND DITCHES DURING ALL PHASES OF CONSTRUCTION.
11. THE CONTRACTOR SHALL PROVIDE ALL WARNING SIGNALS, SIGNS, LIGHTS, AND FLAGMEN AS REQUIRED BY DOT IN THE "MANUAL ON TRAFFIC CONTROL & SAFE PRACTICES."
12. THE CONTRACTOR SHALL NOTIFY THE ENGINEER IMMEDIATELY WHEN CONFLICTS BETWEEN DRAWINGS AND ACTUAL CONDITIONS ARE DISCOVERED.
13. ALL CONSTRUCTION SHALL BE IN ACCORDANCE WITH EXISTING ALACHUA COUNTY DESIGN AND CONSTRUCTION STANDARDS UNLESS THOSE STANDARDS CONFLICT WITH THESE CONTRACT DOCUMENTS IN WHICH CASE THESE CONTRACT DOCUMENTS SHALL GOVERN. SUCH CONFLICTS SHALL BE BROUGHT TO THE ENGINEER'S ATTENTION IMMEDIATELY.

14. PREVENT DISTURBANCE TO AND UNDERMINING OF ADJACENT STRUCTURES, SLABS, PIPING, AND OTHER UTILITIES/FACILITIES DURING CONSTRUCTION.
15. VERIFY ALL CLEARANCES PRIOR TO CONSTRUCTION.
16. DEWATERING SHALL BE PROVIDED BY CONTRACTOR IN ACCORDANCE WITH PROJECT SPECIFICATIONS AS NECESSARY TO INSTALL/CONSTRUCT THE WORK PROPERLY. DEWATERING DISCHARGE SHALL BE IN ACCORDANCE WITH APPLICABLE REGULATIONS AND REQUIREMENTS OF AGENCIES HAVING JURISDICTION.
17. ALL PIPING SHALL BE PROPERLY SUPPORTED. ALL PIPING WHICH WILL BE PRESSURIZED DURING OPERATION SHALL BE PROPERLY RESTRAINED.
18. CONSTRUCTION MONUMENTS FOR VERTICAL AND HORIZONTAL CONTROL HAVE BEEN PROVIDED AT THE PROJECT SITE. THE CONTRACTOR SHALL VERIFY THE ACCURACY OF THESE MONUMENTS TO HIS SATISFACTION. THE CONTRACTOR IS SOLELY RESPONSIBLE FOR PROPER VERTICAL AND HORIZONTAL ALIGNMENT OF CONSTRUCTED FACILITIES AND FINISHED GRADE.
19. IT IS THE RESPONSIBILITY OF THE CONTRACTOR TO BECOME FAMILIAR WITH THE OSHA EXCAVATION SAFETY STANDARDS AND TO ABIDE BY THEM AS COVERED UNDER THE FLORIDA TRENCH SAFETY ACT (LAWS OF FLORIDA 90-96) EFFECTIVE OCTOBER 1, 1990.
20. THE CONTRACTOR SHALL STATE IN WRITING PRIOR TO BEGINNING WORK THAT HE WILL COMPLY WITH APPLICABLE TRENCH SAFETY STANDARDS.

ABBREVIATIONS

GENERAL

BLDG	BUILDING
BM	BENCH MARK
BTM	BOTTOM
CONC	CONCRETE
CONT	CONTINUOUS
C/M	CONSTRUCTION MONUMENT
CTRD	CENTERED
DET	DETAIL
DIA	DIAMETER
DOT	FLORIDA DEPARTMENT OF TRANSPORTATION
DWG	DRAWING
EA	EACH
EL	ELEVATION
EXIST	EXISTING
FIN	FINISHED
FL	FLOOR
FLEX	FLEXIBLE
GALV	GALVANIZED
GR	GRADE
GS	GALVANIZED STEEL
HDPE	HIGH DENSITY POLYETHYLENE
ID	INSIDE DIAMETER
IE	INVERT ELEVATION
LBR	LIMEROCK BEARING RATIO
MAX	MAXIMUM
MFR	MANUFACTURER
MH	MANHOLE
MIN	MINIMUM
MISC	MISCELLANEOUS
N/A	NOT APPLICABLE
NIC	NOT IN CONTRACT
NTS	NOT TO SCALE
OD	OUTSIDE DIAMETER
REQD	REQUIRED
S	SLOPE
SCH	SCHEDULE
SHT	SHEET
SS	STAINLESS STEEL
STA	STATION
STD	STANDARD
STL	STEEL
THK	THICK
TYP	TYPICAL

MECHANICAL

BLD	BLIND
BSJ	BELL AND SPIGOT JOINT
BV	BALL VALVE
BWJ	BUTT-WELDED JOINT
CMP	CORRUGATED METAL PIPE
CON	CONCENTRIC
CV	CHECK VALVE
ECC	ECCENTRIC
ELL	ELBOW
FF	FLAT FACE
FJ	FLANGED JOINT
FLG(D)	FLANGE(D)
FRP	FIBERGLASS REINFORCED PLASTIC
GV	GATE VALVE
LR	LONG RADIUS
NPT	AMER. STD. TAPER PIPE THREAD
PE	PLAIN END
PV	PLUG VALVE
PVC	POLYVINYL CHLORIDE
RED	REDUCER
RF	RAISED FACE
RTR(P)	REINFORCED THERMOSETTING RESIN (PIPE)
SOF	SLIP-ON FLANGE
SR	SHORT RADIUS
SWJ	SOLVENT WELD JOINT
THRD	THREAD(ED)
WJ	WELDED JOINT

STRUCTURAL

AA STD	ALUMINUM ASSOCIATION STANDARD
ACI	AMERICAN CONCRETE INSTITUTE
ALUM	ALUMINUM
ASTM	AMERICAN SOCIETY FOR TESTING AND MATERIALS
B/	BOTTOM OF
BOTT	BOTTOM
C	CENTERLINE
CC	CENTER TO CENTER
CLR	CLEAR
CONC	CONCRETE
DN	DOWN
DWG	DRAWING
EF	EACH FACE
EQ	EQUAL, EQUALLY
EW	EACH WAY
GRTG	GRATING
HK	HOOK
HORIZ	HORIZONTAL
L	ANGLE
LG	LONG
Ø	DIAMETER
OC	ON CENTER(S)
P	PLATE
PSI	POUNDS PER SQUARE INCH
REINF	REINFORCEMENT, REINFORCING
SP	SPACING, SPACED
SQ	SQUARE
T/	TOP OF
UNO	UNLESS NOTED OTHERWISE
VERT	VERTICAL
W/	WITH
WWF	WELDED WIRE FABRIC
#/IN	POUNDS PER INCH

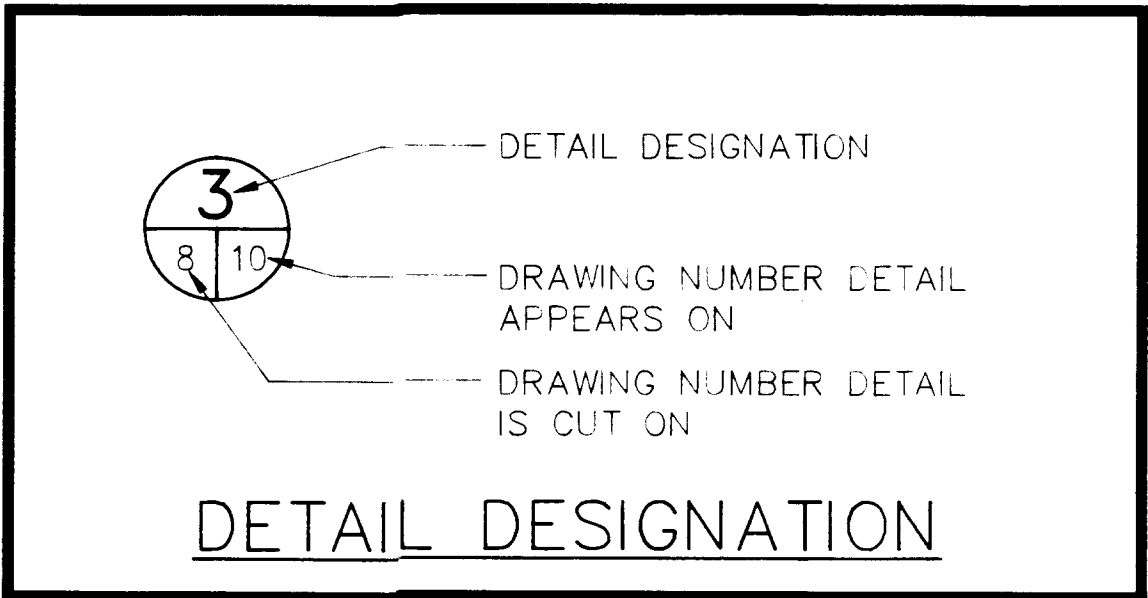
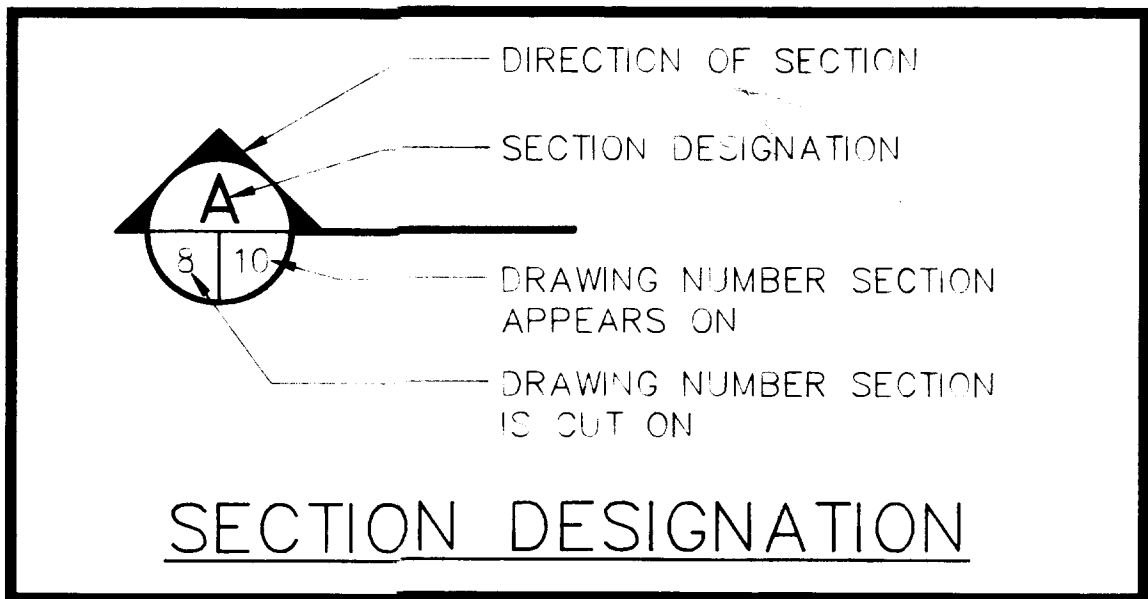

FOR PERMITTING ONLY
NOT FOR CONSTRUCTION

09/03/91 10:20 IN DWG

DESIGNED KSV, KJC, WEF				APPROVED FOR JEA BY				730 North Waldo Road / Ocala, Florida 32601 / (904) 377-5521				QUADREX PROCESSING/STORAGE FACILITY				GENERAL NOTES AND ABBREVIATIONS				DATE DEC 1991	PROJECT NO. 16820-778-01
DRAWN MKM				CHECKED WEF																SCALE NONE	DWG. NO. 1 OF 12
W.E. FURLONG P.E.				PROJECT ENGINEER																	
LTR.	DATE	REVISIONS		BY	APPRD.	REG. PR.		DATE													

DOOR SCHEDULE

EXISTING DOORS ARE TO BE MODIFIED AS INDICATED BELOW. CONTRACTOR SHALL INSTALL RAMPS AND/OR CONCRETE PADS (LANDINGS) AT BOTH SIDES OF EACH DOOR TO PROVIDE EGRESS/ENTRANCE CONFORMING TO FEDERAL, STATE, AND LOCAL CODE.

DOOR NO	MATERIAL	REQUIRED INFORMATION
①	WOOD FRAME WITH SOLID CORE WOOD DOOR	REMOVE, RAISE OPENING AND RELOCATE TO CENTER ON NEW LANDING FOR MIN 6'-8" x 3'-0" OPENING. CONSTRUCTION AND REPAIR TO MATCH EXISTING CONDITIONS.
② ④	SEE ①	REMOVE, RAISE OPENING FOR MIN 6'-8" HIGH OPENING AND REINSTALL DOOR.
②A	4'-0" x 3'-0" OPENING FOR DRUM TRANSPORT	CUT OPENING FOR REVISED 4'-4" HEIGHT. RELOCATE STRIP CLOSURES TO TOP OF OPENING TO MATCH EXISTING CONDITIONS.
③	STEEL FRAME WITH METAL HOLLOW CORE DOOR	REMOVE DOOR FRAME AND DOOR. REMOVE TOP OPENING FRAMING AND RAISE FOR MIN 7'-0" CLEAR HEIGHT.

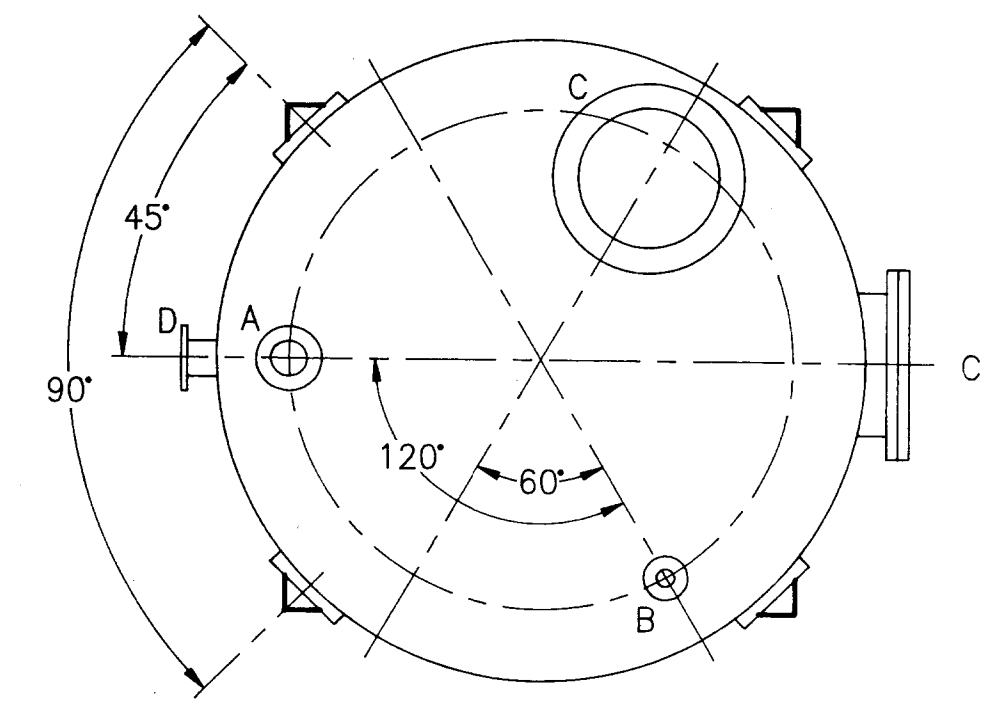
**NOZZLE SCHEDULE**

ITEM	NOZZLE IDENT	SIZE	NECK HT TO FACE	SERVICE / OTHER
1	A	6"	6"	FILL
2	B	3"	6"	VENT, INSTRUMENTATION
3	C	24"	4" MIN	MANWAY W/ HINGED COVER
4	D	6"	6"	NOT SPECIFIED
5	E	6"	4"	DRAIN

NOTE: ALL NOZZLES ANSI CLASS 150, RAISED FACE

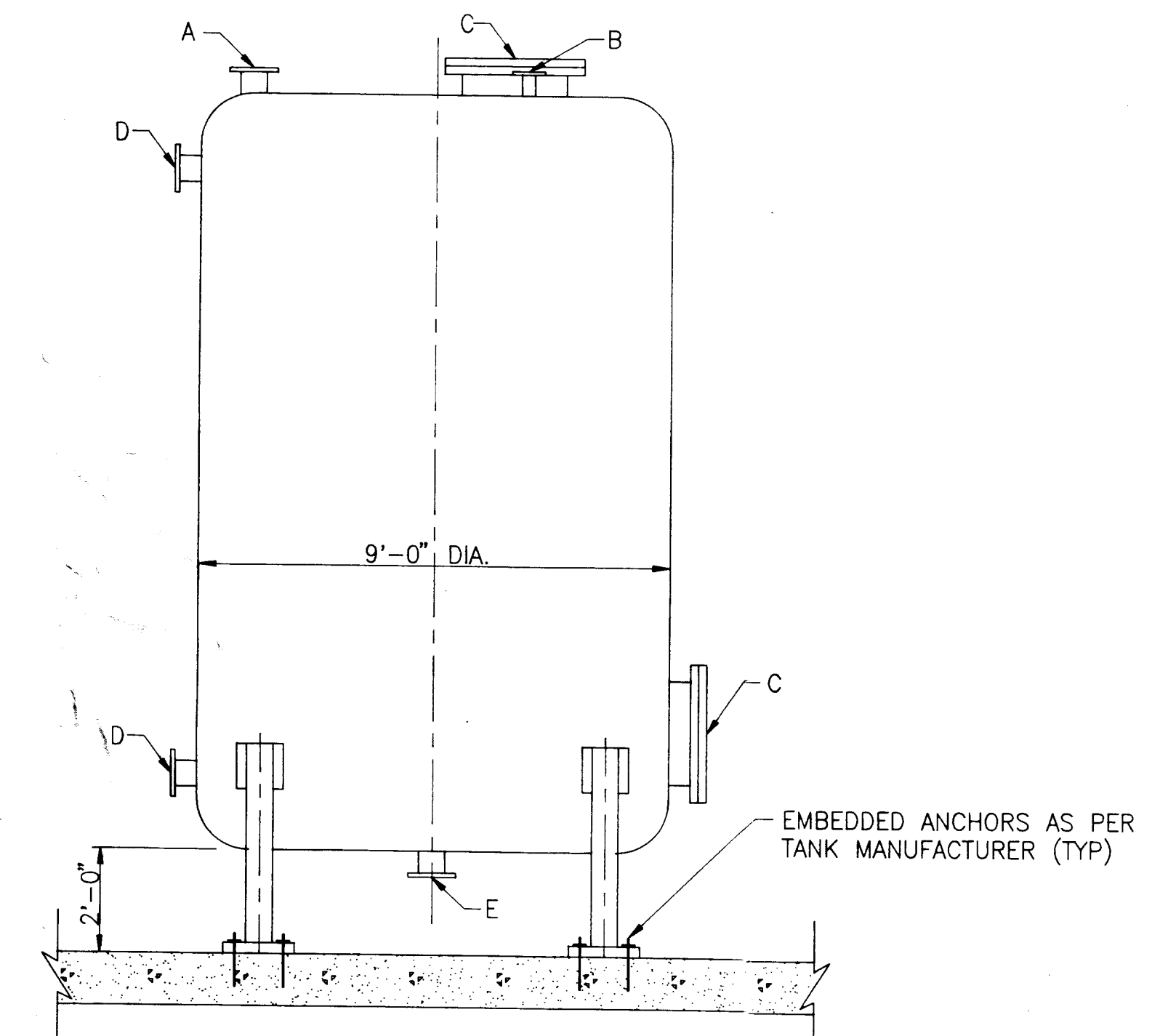
PLAN**ELEVATION
STORAGE TANK DETAIL**

$\frac{3}{8}" = 1'-0"$

CHAMFER $\frac{3}{4}" @ 45^\circ$

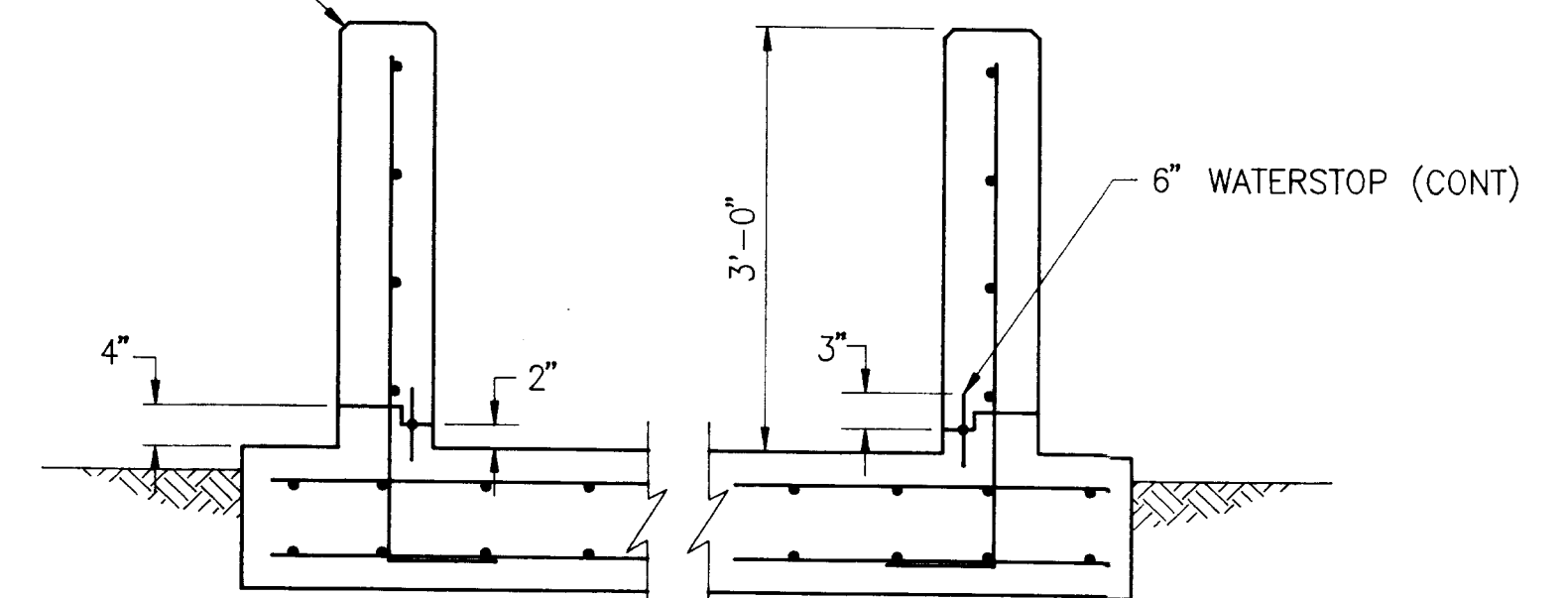

SECTION A
 $\frac{3}{4}" = 1'-0"$
**FOR PERMITTING ONLY
NOT FOR CONSTRUCTION**

LEGEND

- EXISTING
- PROPOSED
- ➔ EVACUATION ROUTE
- SLOPE
- CJ EXISTING CONTROL JOINT
- ② DOOR NO. (SEE DOOR SCHEDULE)
- ⊙-1 SOIL BORING LOCATION

FLOOR PLAN

$\frac{1}{16}" = 1'-0"$

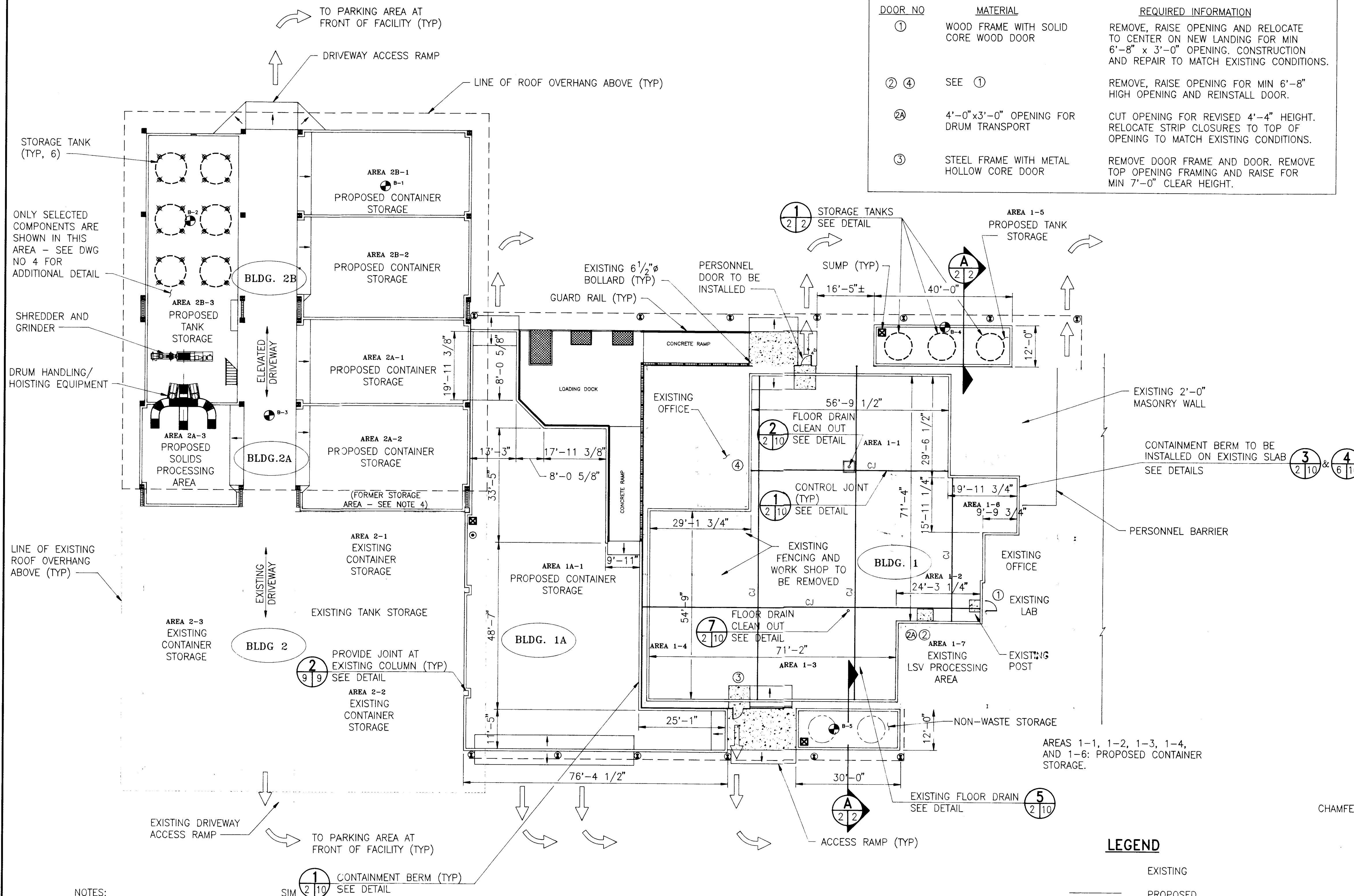
**NOTES:**

- FLOOR PLAN PREPARED FROM DRAWING PROVIDED BY ROBERT S. TAYLOR, SR. - ARCHITECT. SEE ARCHITECTURAL DRAWINGS FOR ADDITIONAL INFORMATION PERTAINING TO BUILDINGS.
- EXISTING ITEMS ARE SHOWN LIGHT-LINED AND/OR SCREENED. PROPOSED ITEMS ARE SHOWN HEAVY-LINED.
- HAZARDOUS WASTE MATERIAL AREAS INCLUDE ALL AREAS OF BUILDING 2A, 2B, AND 1A; AND AREAS 1-1, 1-2, 1-3, 1-4, AND 1-5 OF BUILDING 1.
3. FLOOR SLAB SURFACES WITHIN THE INSTALLED CONTAINMENT BERM SHALL BE CLEANED AND LIGHTLY SANDBLASTED PRIOR TO JOINT MODIFICATION TO PREPARE SURFACES FOR COATING (PAINTING). SURFACES SHALL BE PREPARED IN STRICT CONFORMANCE WITH THE PAINT MANUFACTURER'S RECOMMENDATIONS, INCLUDING REMOVAL OF EXISTING COATING.
4. AREA 2A-2 HAS ALSO BEEN KNOWN AS "SECONDARY ZONE".
5. SEE SHEET 9 FOR BUILDING 2A AND 2B DRAINAGE PATTERN.

12/21/91 15:38 WA 4377802

DESIGNED	RST, MJM, KJC
DRAWN	MMM, CJJ
CHECKED	WEF, KJC, CLH
MA	WEF
BY	W.E. FURLONG, P.E.
APPROD.	PROJECT ENGINEER
REG. PROJ.	DATE

730 North Waldo Road / Ocala, Florida 32601 / (904) 377-9821

Jones Edmunds & Associates, Inc. JEA
CONSULTING ENGINEERS AND SCIENTISTS

**QUADREX
PROCESSING/STORAGE FACILITY**

FACILITY PLAN AND DETAILS

DATE	PROJECT NO.
DEC 1991	16820-778-01
SCALE	DWG. NO.
AS NOTED	2 OF 12

DEC 31 1991

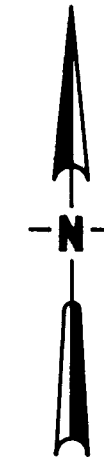

NOTES:

- 1. PIPE AND FITTINGS SHALL BE FLANGED JOINT SCH 40 CARBON STEEL, UNLESS NOTED OTHERWISE. FLANGES SHALL BE ANSI CLASS 150, RAISED FACE.
- 2. PIPE, FITTINGS, AND VALVES SHALL BE 3" SIZE, UNLESS NOTED OTHERWISE.
- 3. PIPING SHALL BE SUPPORTED BY FABRICATED STEEL PIPE SUPPORTS SECURED TO THE CONCRETE FLOOR SLAB OR FLOOR GRATING SUPPORT FRAMING.

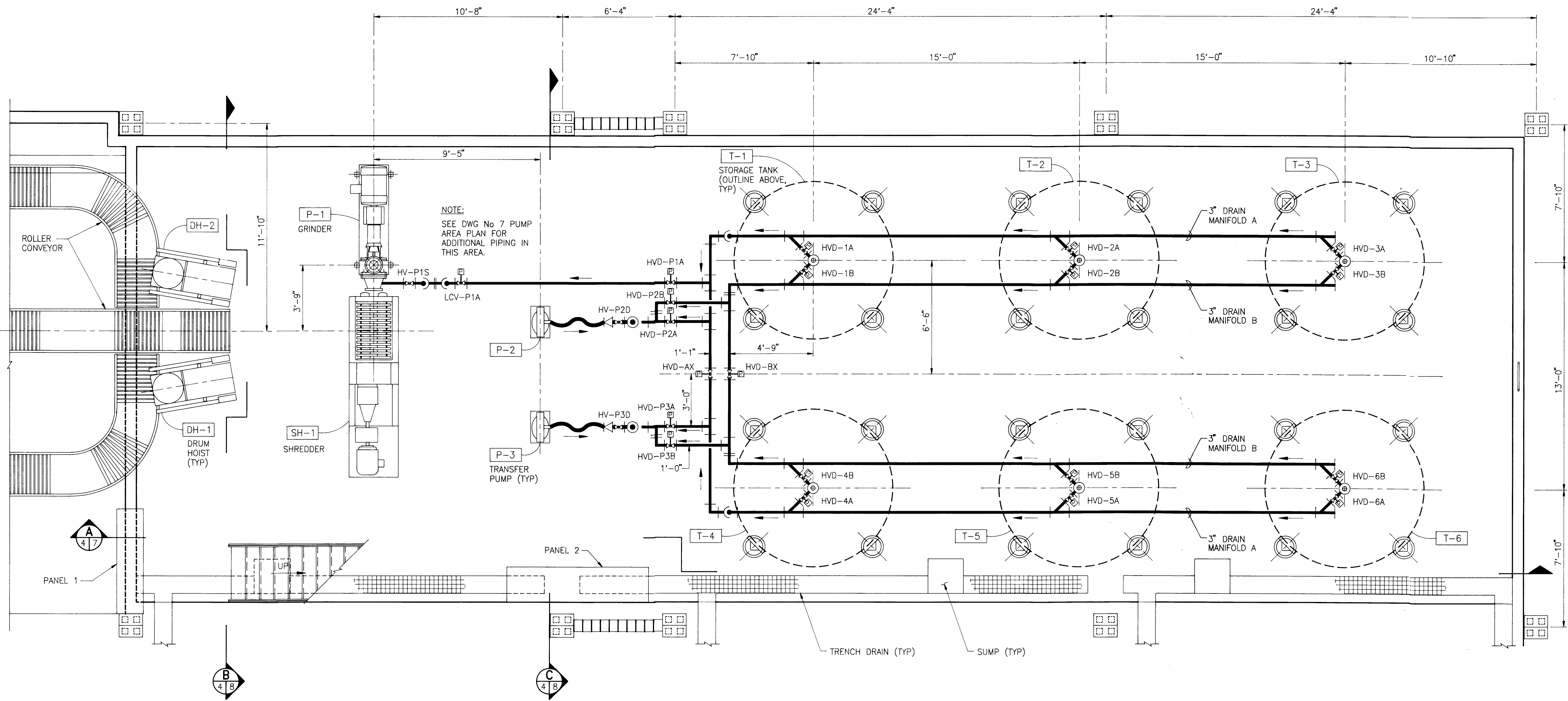

PLAN
3/8" = 1'-0"

FOR PERMITTING ONLY
NOT FOR CONSTRUCTION

12/23/91 17:00 MW EP77804

				DESIGNED MJM		APPROVED FOR PERMIT BY		<div><div>Jones Edmunds & Associates, Inc.</div><div></div><div>JEA</div><div>CONSULTING ENGINEERS AND SCIENTISTS</div></div>				QUADREX PROCESSING/STORAGE FACILITY				PROCESSING/STORAGE FIRST FLOOR PLAN				DATE		PROJECT NO.	
				DRAWN MA, MKM																DEC 1991		16820-778-01	
				CHECKED WEF, MJM, CLH																			
12/19/91				ISSUED FOR DER REVIEW		MA WEF								SCALE		DWG. NO.							
LTR.		DATE		REVISIONS		BY		APPROD.		PROJECT ENGINEER		REG. PROFESSIONAL ENGINEER		DATE		AS NOTED		4 OF 12					
				W.E. FURLONG, P.E.																			

NOTES:

1. PIPE AND FITTINGS SHALL BE FLANGED JOINT SCH 40 CARBON STEEL, UNLESS NOTED OTHERWISE. FLANGES SHALL BE ANSI CLASS 150, RAISED FACE.
2. PIPE, FITTINGS, AND VALVES SHALL BE 3" SIZE, UNLESS NOTED OTHERWISE.
3. PIPING SHALL BE SUPPORTED BY FABRICATED STEEL PIPE SUPPORTS SECURED TO THE CONCRETE FLOOR SLAB OR FLOOR GRATING SUPPORT FRAMING.

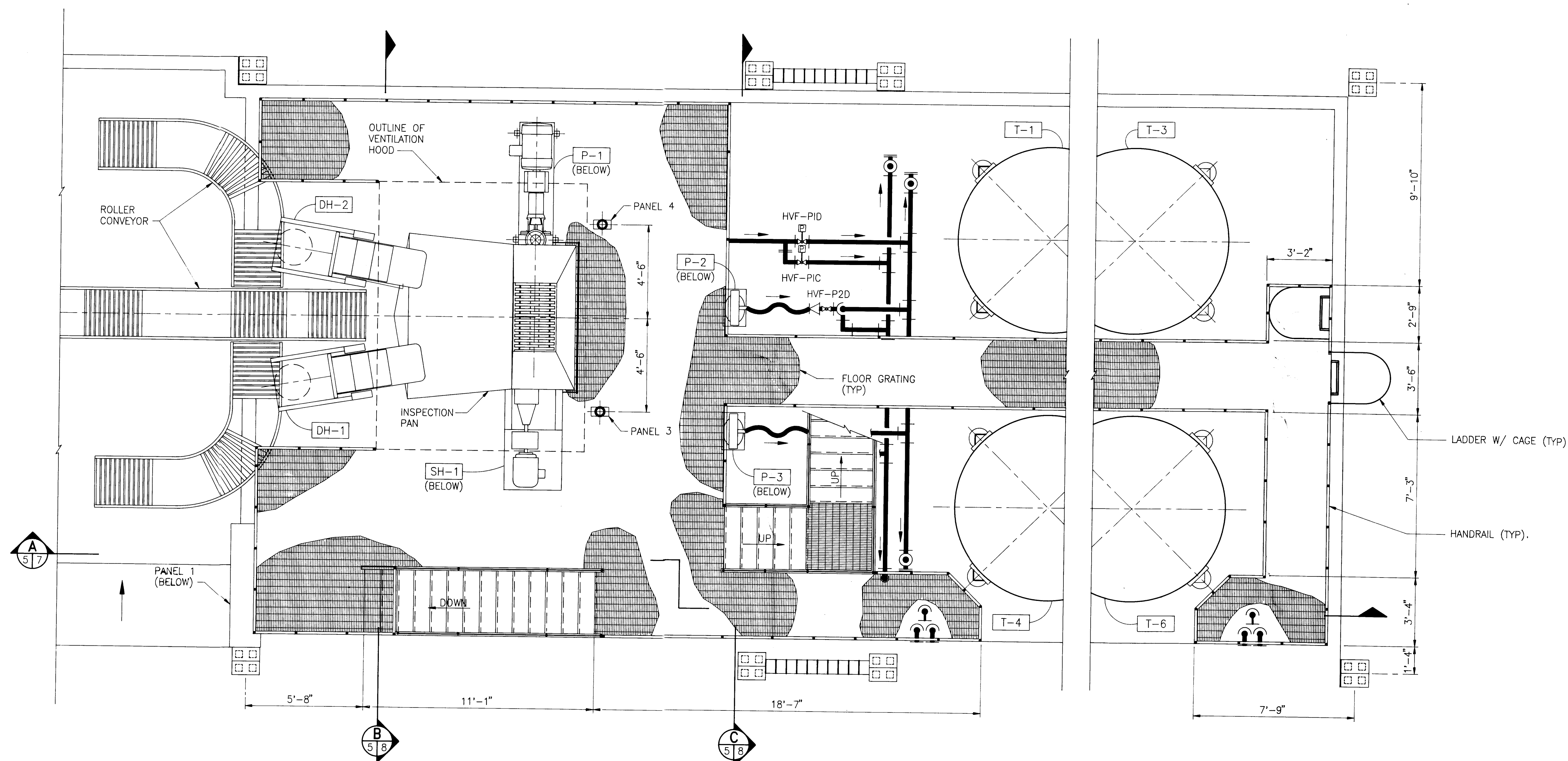

PLAN
 $\frac{3}{8}" = 1'-0"$

**FOR PERMITTING ONLY
NOT FOR CONSTRUCTION**

DESIGNED <u>MJM</u>		APPROVED <u>[Signature]</u>		 <p style="text-align: center;"> Jones Edmunds & Associates, Inc. JEA <small>CONSULTING ENGINEERS AND SCIENTISTS</small> </p> <p>730 North Waldo Road / Gainesville, Florida 32601 / (904) 377-9531</p>		QUADREX PROCESSING/STORAGE FACILITY		PROCESSING/STORAGE SECOND FLOOR PLAN		DATE DEC 1991	PROJECT NO. 16820-778-01
DRAWN <u>MA, MKM</u>		CHECKED <u>WEF, MJM, CLH</u>								SCALE AS NOTED	DWG. NO. 5 OF 12
ISSUED FOR DER REVIEW		MA <u>WEF</u>		PROJECT ENGINEER		REG. PROFESSIONAL ENGINEER		DATE			
LTR.	DATE	REVISIONS		BY	APPRD.						

NOTES:

1. PIPE AND FITTINGS SHALL BE FLANGED JOINT SCH 40 CARBON STEEL, UNLESS NOTED OTHERWISE. FLANGES SHALL BE ANSI CLASS 150, RAISED FACE.
2. PIPE, FITTINGS, AND VALVES SHALL BE 3" SIZE, UNLESS NOTED OTHERWISE.
3. PIPING SHALL BE SUPPORTED BY FABRICATED STEEL PIPE SUPPORTS SECURED TO THE CONCRETE FLOOR SLAB OR FLOOR GRATING SUPPORT FRAMING.

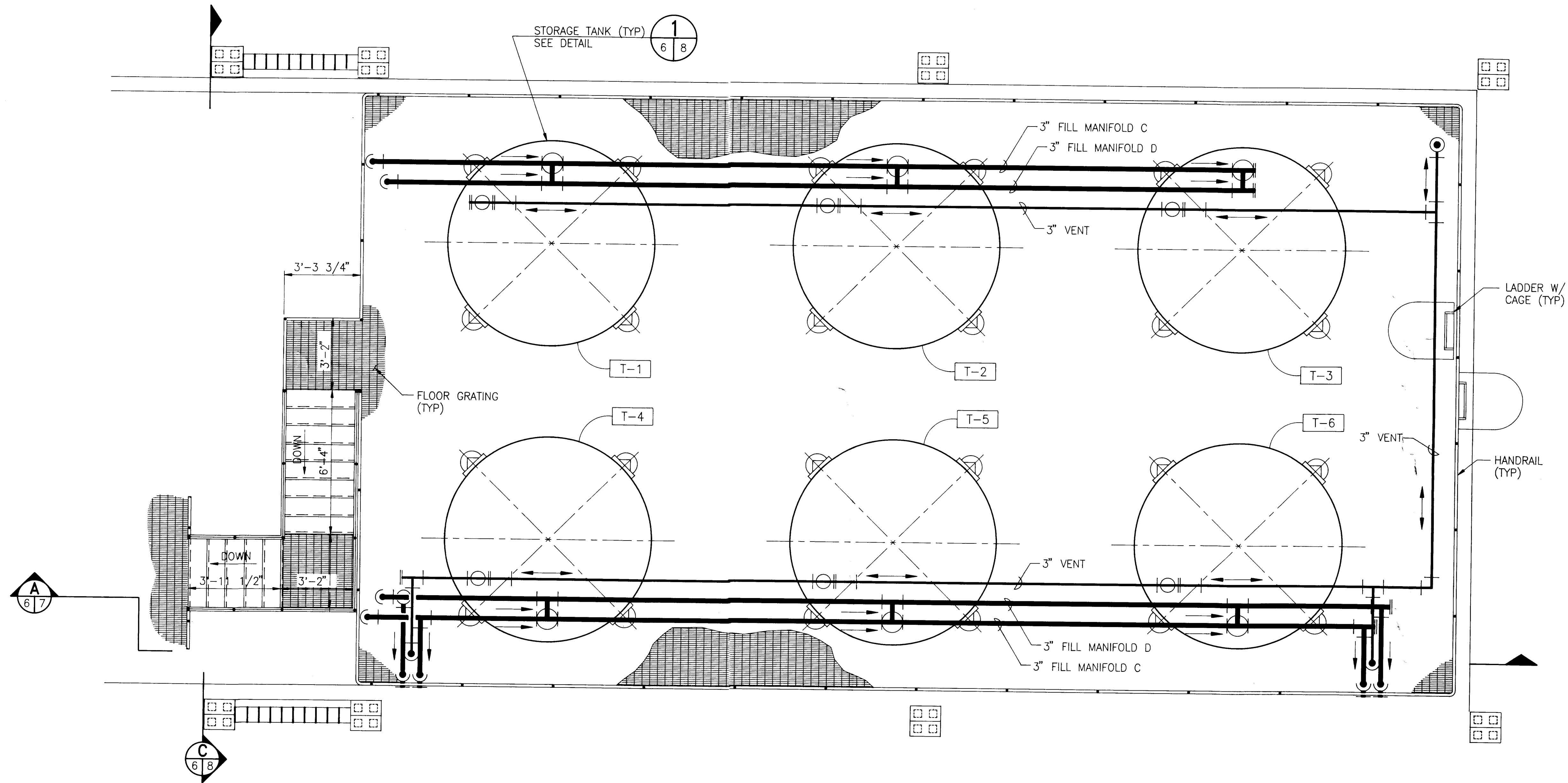
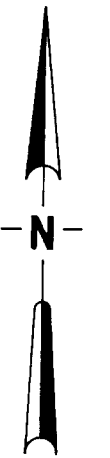

PLAN
3/8" = 1'-0"

FOR PERMITTING ONLY
NOT FOR CONSTRUCTION

12/19/91 18:29 C.J. 6377806

DESIGNED MJM DRAWN C.J.J., MKM CHECKED WEF, MJM, CLH W.E. FURLONG, P.E. PROJECT ENGINEER				APPROVED FOR JEA BY REG. PR. DATE		730 North Waldo Road / Gainesville, Florida 32601 / (904) 377-5821 Jones Edmunds & Associates, Inc. JEA CONSULTING ENGINEERS AND SCIENTISTS		QUADREX PROCESSING/STORAGE FACILITY		PROCESSING/STORAGE THIRD FLOOR PLAN		DATE DEC 1991	PROJECT NO. 16820-778-01
LTR.	DATE	REVISIONS	BY	APPRD.	DATE	DATE	DATE	DATE	DATE	DATE	DATE	SCALE AS NOTED	DWG. NO. 6 OF 12

DEC 31 1991

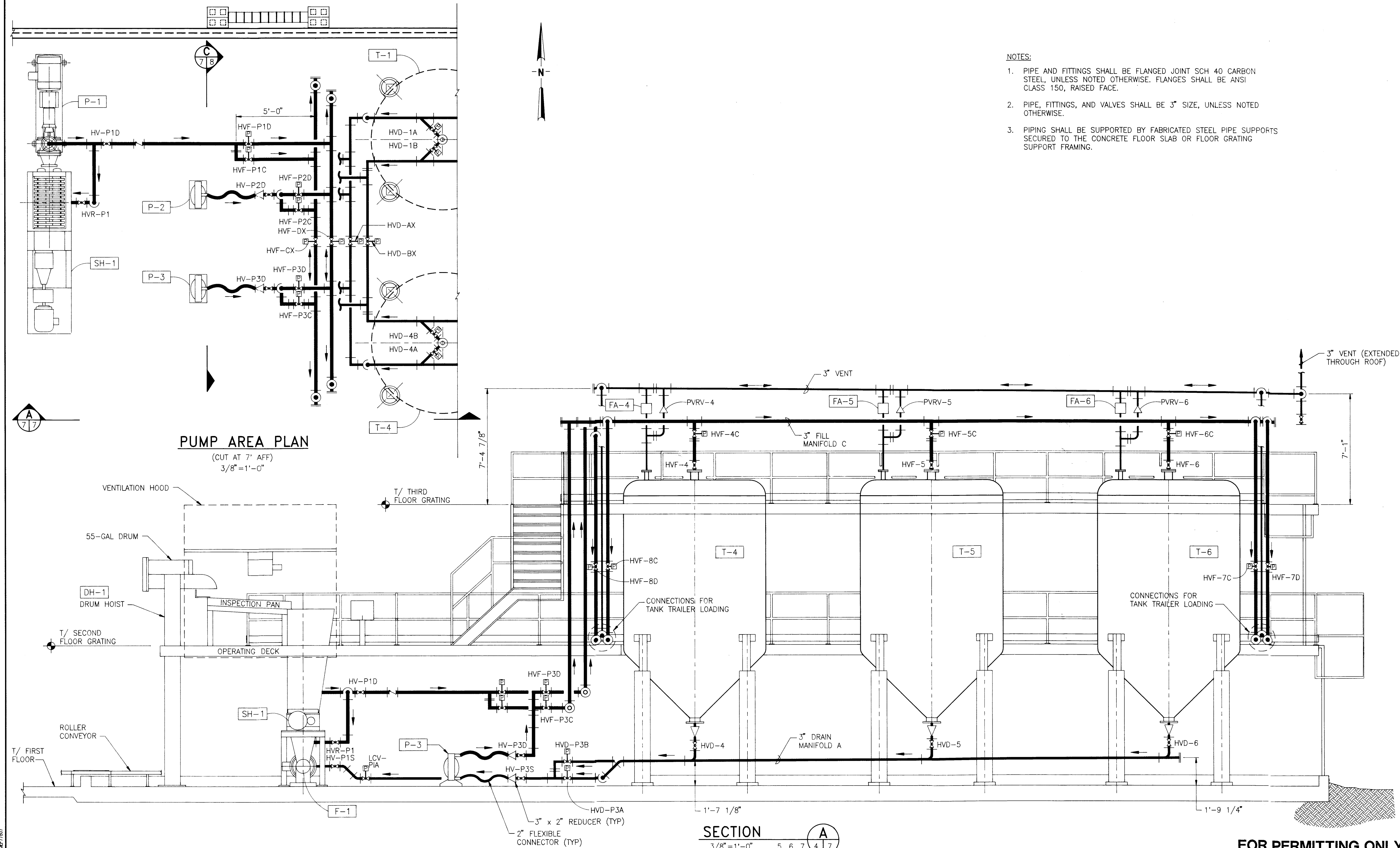

- NOTES:
- 1. PIPE AND FITTINGS SHALL BE FLANGED JOINT SCH 40 CARBON STEEL, UNLESS NOTED OTHERWISE. FLANGES SHALL BE ANSI CLASS 150, RAISED FACE.
 - 2. PIPE, FITTINGS, AND VALVES SHALL BE 3" SIZE, UNLESS NOTED OTHERWISE.
 - 3. PIPING SHALL BE SUPPORTED BY FABRICATED STEEL PIPE SUPPORTS SECURED TO THE CONCRETE FLOOR SLAB OR FLOOR GRATING SUPPORT FRAMING.

PUMP AREA PLAN
(CUT AT 7' AFF)
3/8" = 1'-0"

SECTION
3/8" = 1'-0" 5, 6, 7 A/7

**FOR PERMITTING ONLY
NOT FOR CONSTRUCTION**

DESIGNED M.J.M.		APPROVED		<div>Jones Edmunds & Associates, Inc. JEA</div> <div>770 North Waldo Road / Ocala, Florida 32601 / (904) 377-5821</div> <div>CONSULTING ENGINEERS AND SCIENTISTS</div>	QUADREX PROCESSING/STORAGE FACILITY	PROCESSING/STORAGE PLAN AND SECTION	DATE	PROJECT NO.				
DRAWN MKM		BY						DEC 1991	16820-778-01			
CHECKED WEF, M.J.M., CLH		MA						SCALE	DWG. NO.			
W.E. FURLONG, P.E.		APPD.						AS NOTED	7 OF 12			
PROJECT ENGINEER		REG. PROJ. ENGINEER		DATE								
ISSUED FOR DER REVIEW		REVISIONS		LTR.		DATE						

12/23/91 13:32 MA AEF77807

DEC 31 1991

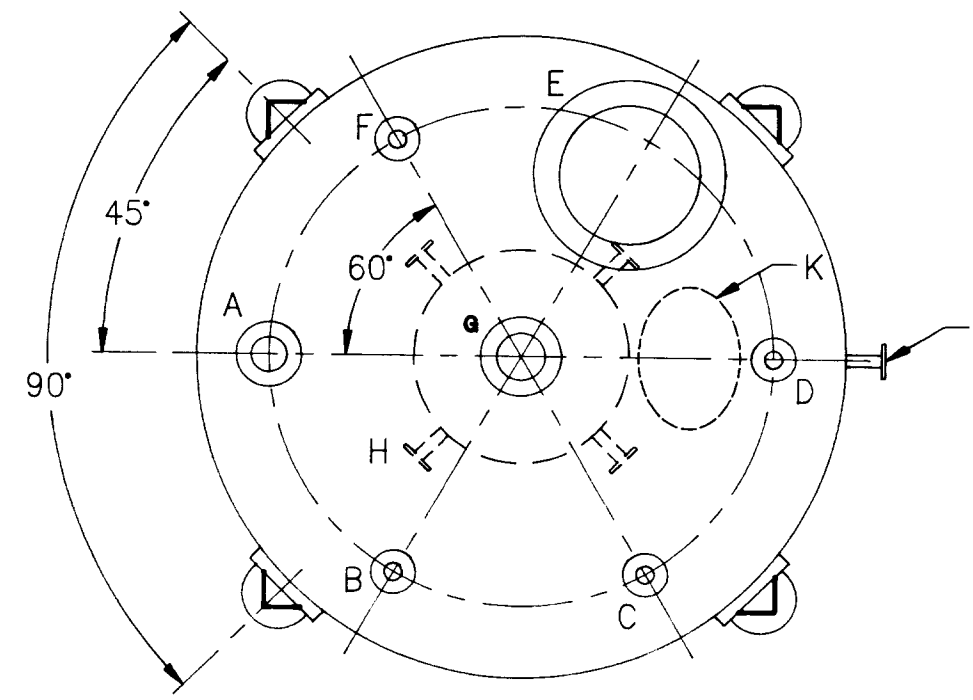

PLAN

NOZZLE SCHEDULE				
ITEM	NOZZLE IDENT	SIZE	NECK HT TO FACE	SERVICE / OTHER
1	A	6"	6"	FILL DIP PIPE
2	B,C,D,F	3"	6"	VENT, INSTRUMENTATION
3	E,K	24"	4" MIN	MANWAY W/ HINGED COVER
4	G	10"	6"	AGITATOR MOUNT (FOR LOADS SEE TABLE III)
5	H	2"	4"	(4 REQD)
6	I	2"	4"	EQUALLY SPACED (6 REQD) SAMPLING
7	J	8"	4"	DRAIN

NOTE: ALL NOZZLES ANSI CLASS 150, RAISED FACE

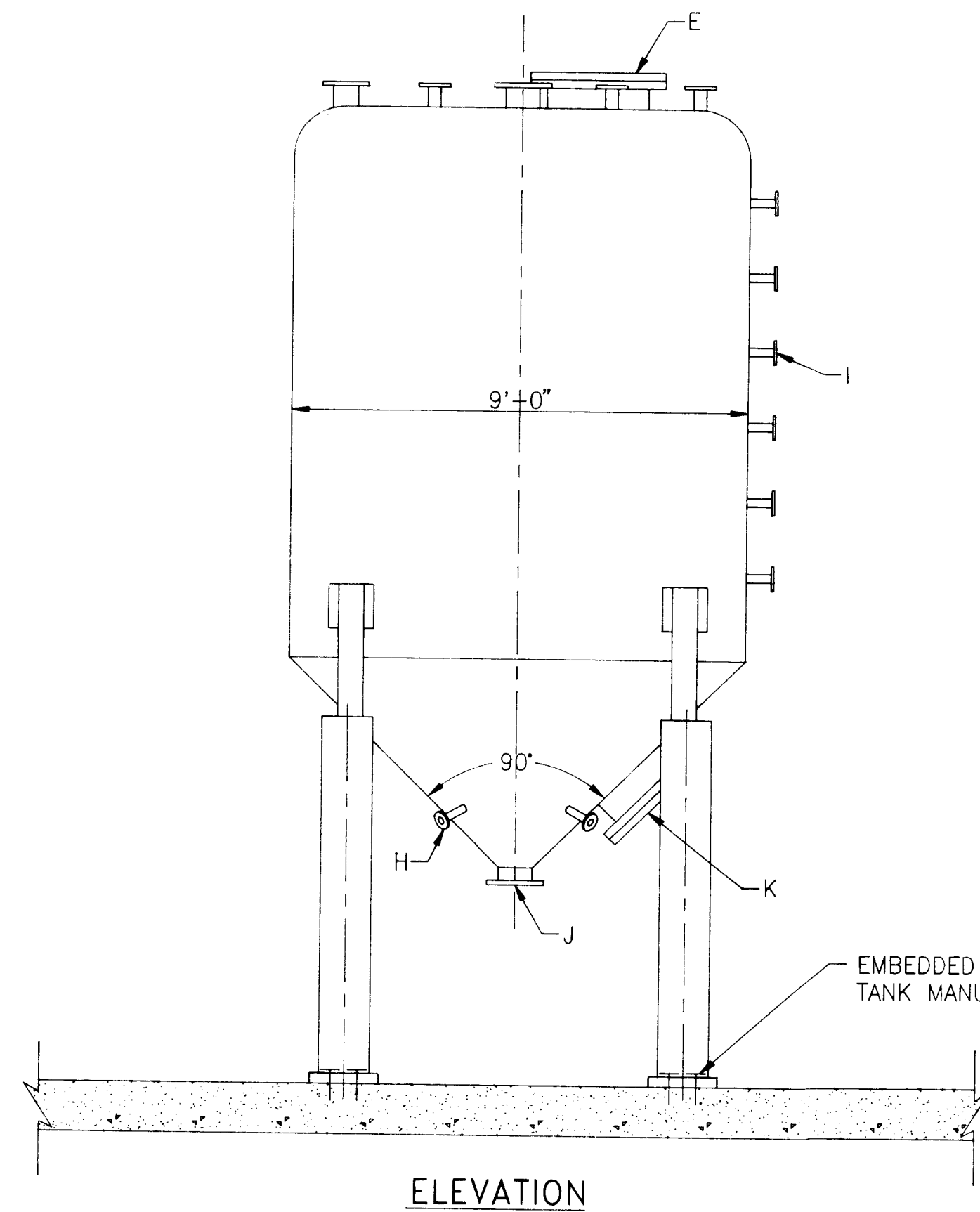

ELEVATION

STORAGE TANK DETAIL 1
3/8" = 1'-0"

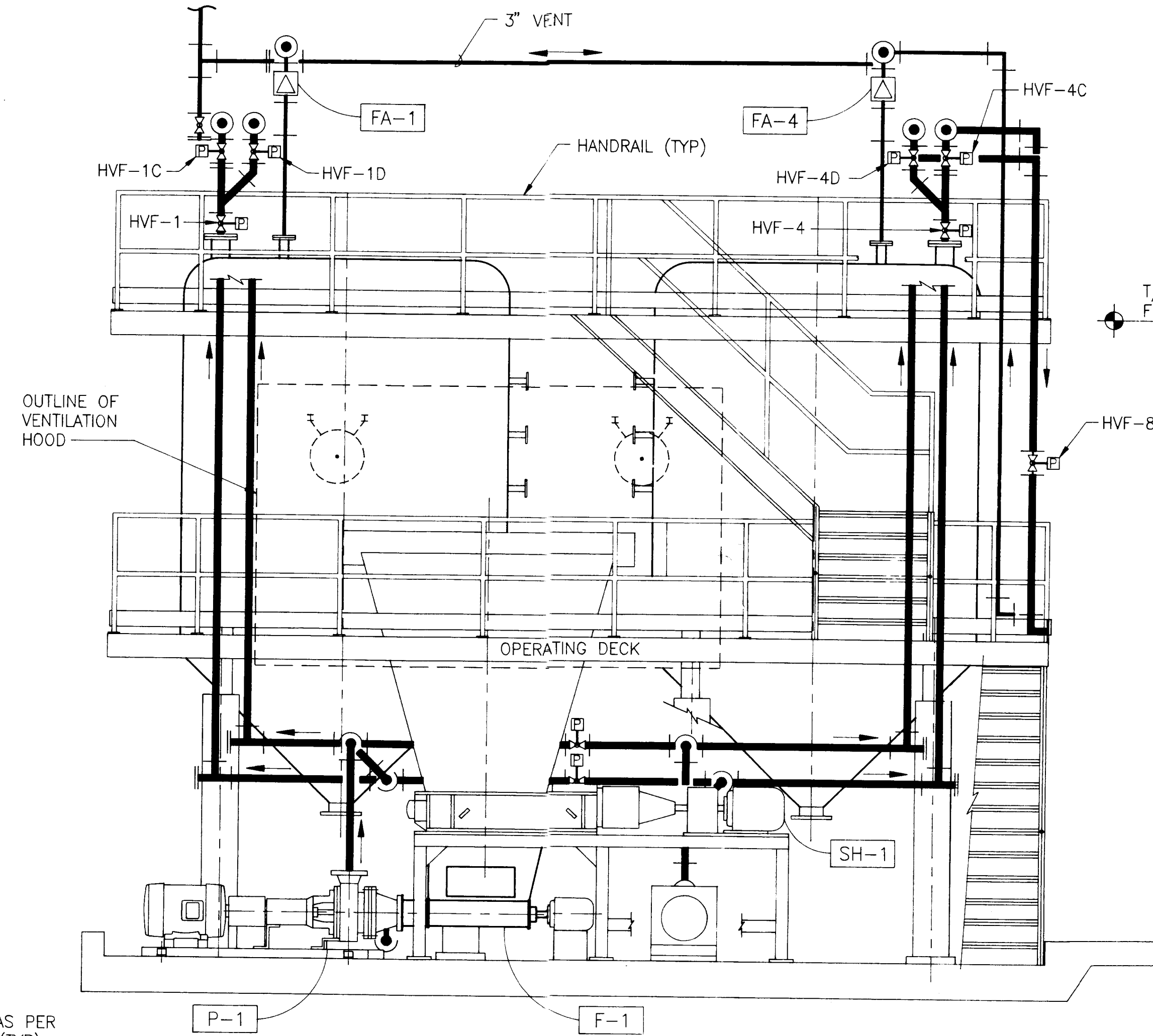

SECTION B-B
3/8" = 1'-0" 5 4 8

NOTES:

1. PIPE AND FITTINGS SHALL BE FLANGED JOINT SCH 40 CARBON STEEL, UNLESS NOTED OTHERWISE. FLANGES SHALL BE ANSI CLASS 150, RAISED FACE.
2. PIPE, FITTINGS, AND VALVES SHALL BE 3" SIZE, UNLESS NOTED OTHERWISE.
3. PIPING SHALL BE SUPPORTED BY FABRICATED STEEL PIPE SUPPORTS SECURED TO THE CONCRETE FLOOR SLAB OR FLOOR GRATING SUPPORT FRAMING.

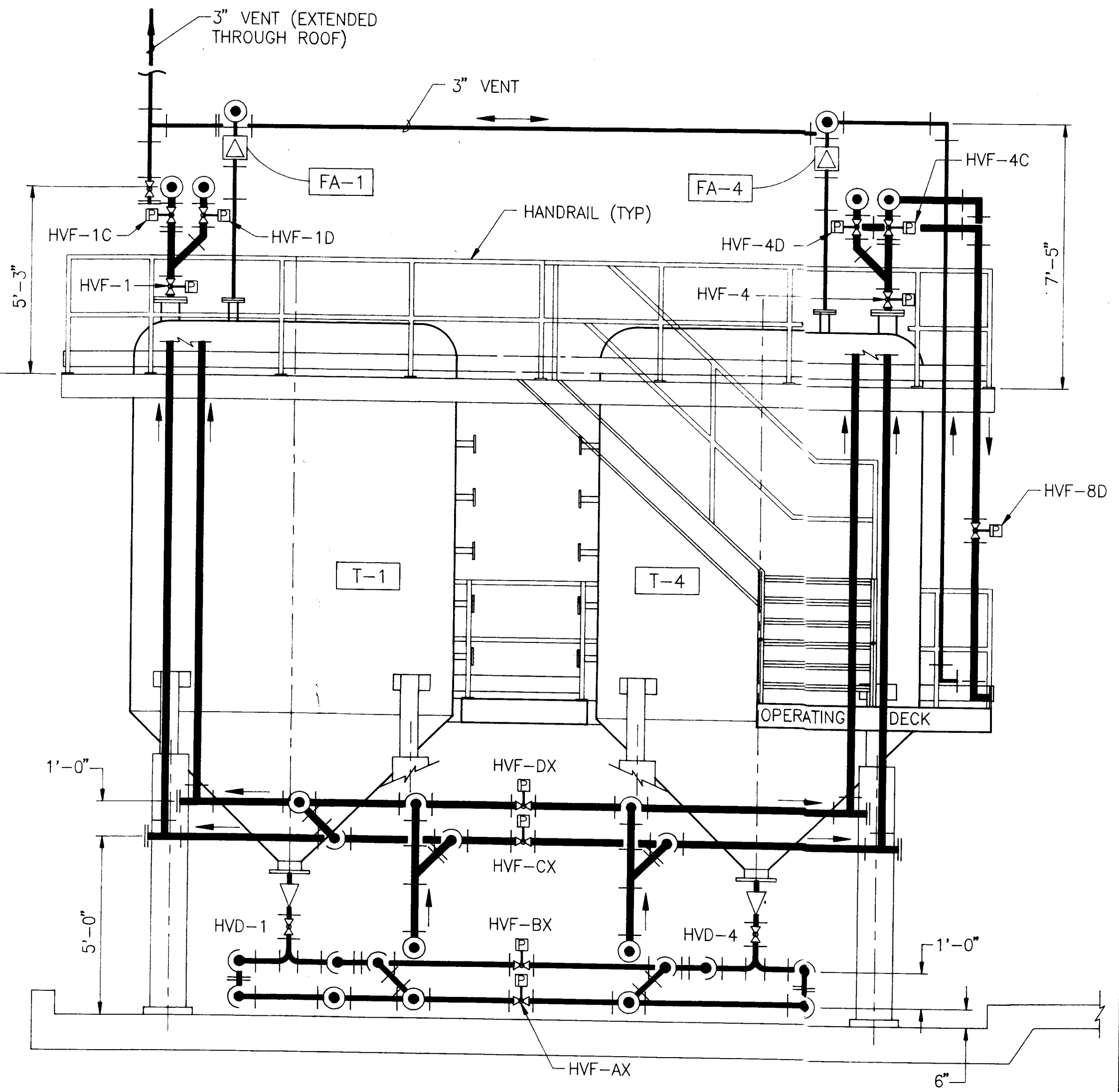

SECTION C-C
3/8" = 1'-0" 5, 6, 7 4 8

FOR PERMITTING ONLY
NOT FOR CONSTRUCTION

12/23/91 17:41 MA 4377808

DESIGNED: M.J.M. DRAWN: M.A., M.K.M. CHECKED: W.E.F., M.J.M., C.L.H. PROJECT ENGINEER: W.E. FURLONG, P.E.				APPROVED: [Signature] REG. PROF. ENGINEER				DATE:			
LTR. DATE: 12/18/91 ISSUED FOR DER REVIEW				REVISIONS:				PROJECT NO.: 16820-778-01			
BY: MA WEF				APPRD:				SCALE: AS NOTED			
PROJECT ENGINEER: W.E. FURLONG, P.E.				REG. PROF. ENGINEER:				DWG. NO.: 8 OF 12			

Jones
Edmunds &
Associates, Inc. JEA
730 North Waldo Road / Ocala, Florida 32601 / (904) 377-5812
CONSULTING ENGINEERS AND SCIENTISTS

QUADREX
PROCESSING/STORAGE FACILITY

PROCESSING/STORAGE
SECTIONS AND DETAILS

DEC 31 1991

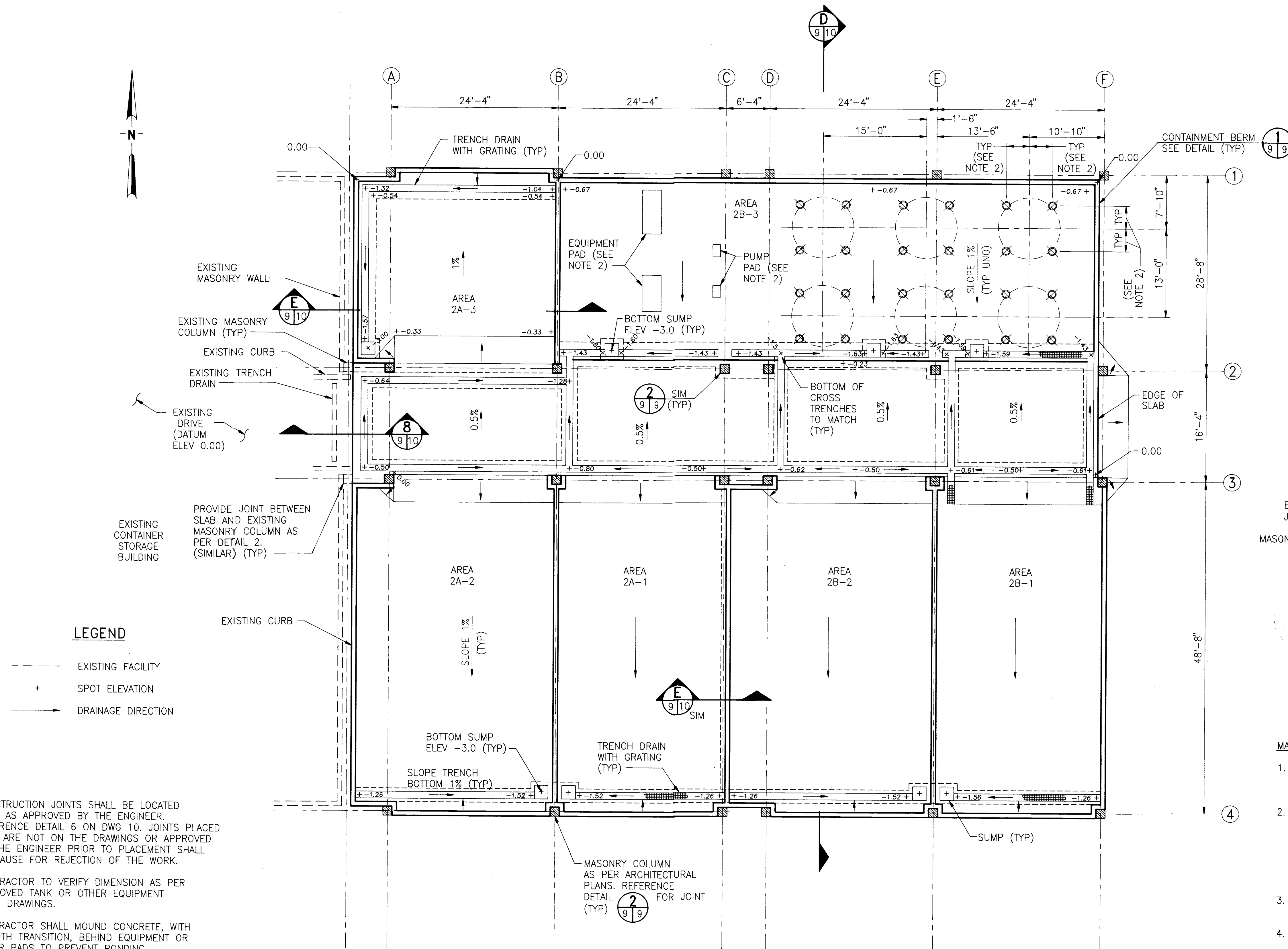

FOUNDATION PLAN

1/8" = 1'-0"

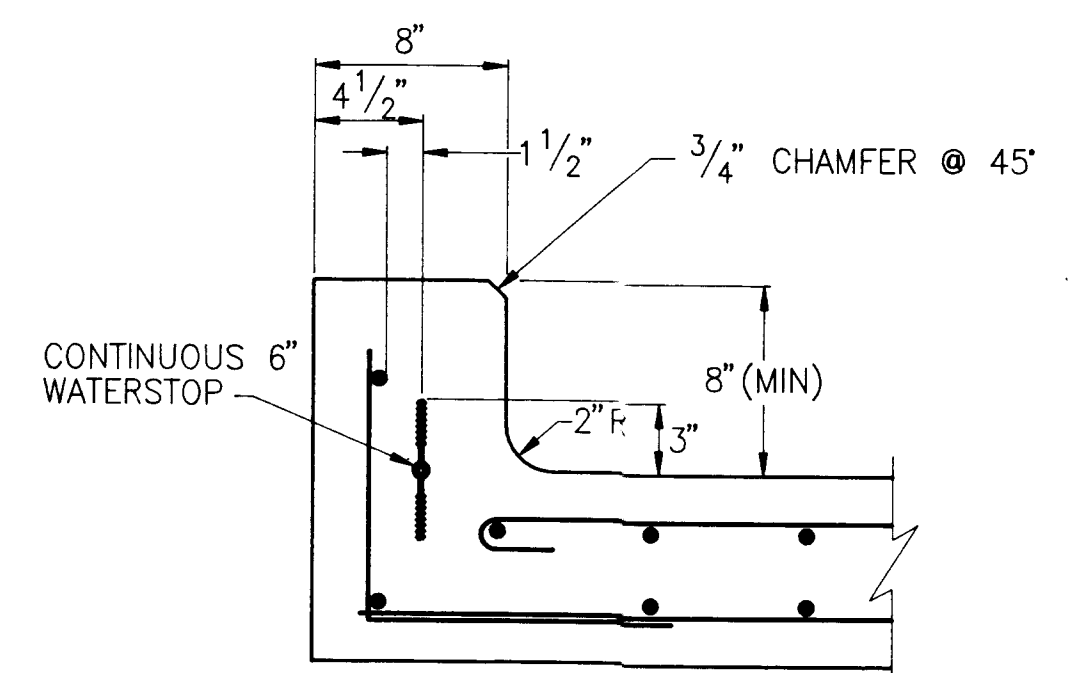
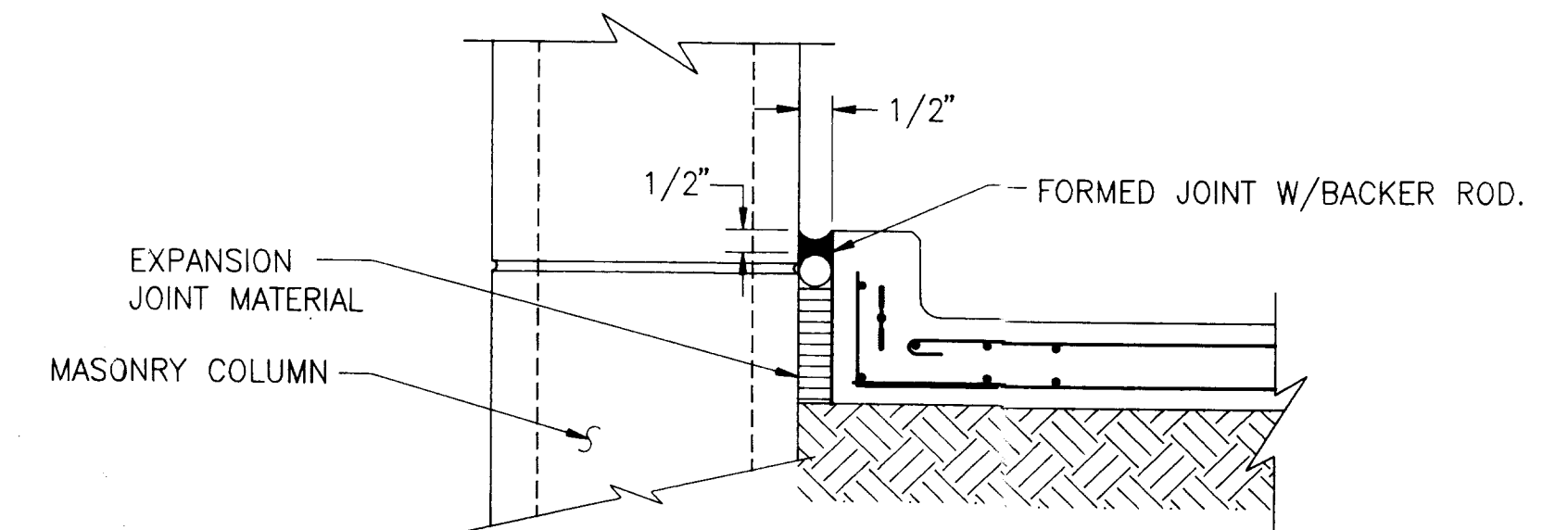
CONTAINMENT BERM DETAIL 1
1 1/2" = 1'-0"COLUMN TO SLAB JOINT DETAIL 2
NTS

MATERIALS SPECIFICATIONS

- WATERSTOPS SHALL BE MANUFACTURED OF THERMOPLASTIC RUBBER AND SHALL PROVIDE A CONTINUOUS SEAL. SPLICES SHALL BE WELDED, NOT LAPPED. WATERSTOPS SHALL BE GREENSTREAK TPE-R OR EQUAL, AS APPROVED BY THE ENGINEER.
- JOINT SEALANT SHALL BE 2 PART, POLYSULFIDE BASED, SYNTHETIC RUBBER INTENDED FOR SUBMERGENCE. SEALANT SHALL BE SYNTHACALK GC-2 AS MANUFACTURED BY PECORA, OR EQUAL AS APPROVED BY THE ENGINEER. BACKER ROD SHALL BE ROUND, CLOSED CELL AS PROVIDED BY THE SEALANT MANUFACTURER AND SHALL BE OVERSIZED BY AT LEAST 1.25 TIMES THE JOINT WIDTH. JOINT AND SEALANT DIMENSIONS SHALL BE IN STRICT CONFORMANCE WITH THE SEALANT MANUFACTURER'S RECOMMENDATIONS.
- EXPANSION JOINT MATERIAL SHALL BE PREFORMED BITUMOUS TYPE, CONFORMING TO ASTM D994.
- BONDING AGENT SHALL BE REWETTABLE TYPE SUITABLE FOR THE APPLICATION AND SHALL BE APPLIED TO SURFACES PREPARED IN STRICT ACCORDANCE WITH THE MANUFACTURER'S RECOMMENDATIONS.
- EPOXY GROUT SHALL BE 5,000 psi NON-SHRINK, NON-METALLIC, POURABLE, 100 PERCENT SOLIDS GROUT CONSISTING OF RESIN, HARDENER, AND SPECIALLY-BLENDED AGGREGATE. EPOXY GROUT SYSTEM SHALL BE PREMEASURED BY THE MANUFACTURER AND PACKAGED SUCH THAT HAND MIXTURE IS NOT REQUIRED IN THE FIELD. EPOXY GROUT SHALL BE DESIGNED FOR THE INTENDED PURPOSE AND SHALL BE INSTALLED IN STRICT CONFORMANCE WITH THE MANUFACTURER'S RECOMMENDATIONS.

FOR PERMITTING ONLY
NOT FOR CONSTRUCTION

12/27/91 15:10 WA JEF77509

DESIGNED	KJC	APPROVED FOR JEA	
DRAWN	BWT, MKM		
CHECKED	WEF, KJC		
MA	WEF		
BY	W.E. FURLONG, P.E.		
LTR.	DATE	REVISIONS	PROJECT ENGINEER

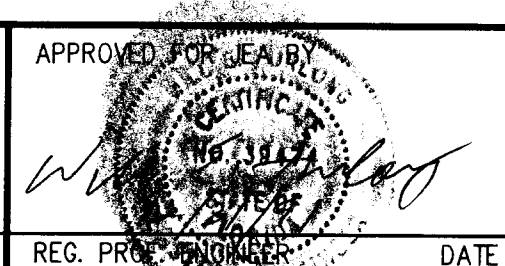

Jones
Edmunds &
Associates, Inc.
JEA CONSULTING ENGINEERS AND SCIENTISTS
730 North Waldo Road / Gainesville, Florida 32601 / (904) 377-5011

QUADREX
PROCESSING/STORAGE FACILITY

FOUNDATION PLAN AND DETAILS

DATE	PROJECT NO.
DEC 1991	16820-778-01
SCALE	DWG. NO.
AS NOTED	9 OF 12

DEC 31 1991

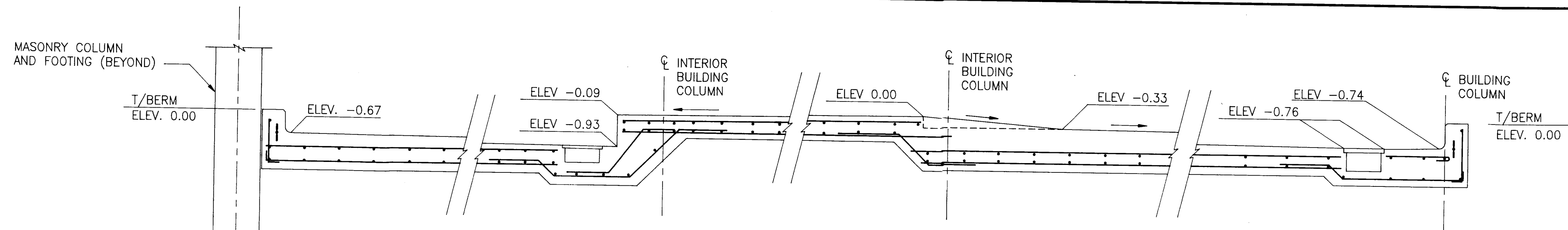

SECTION D
1/2" = 1'-0"

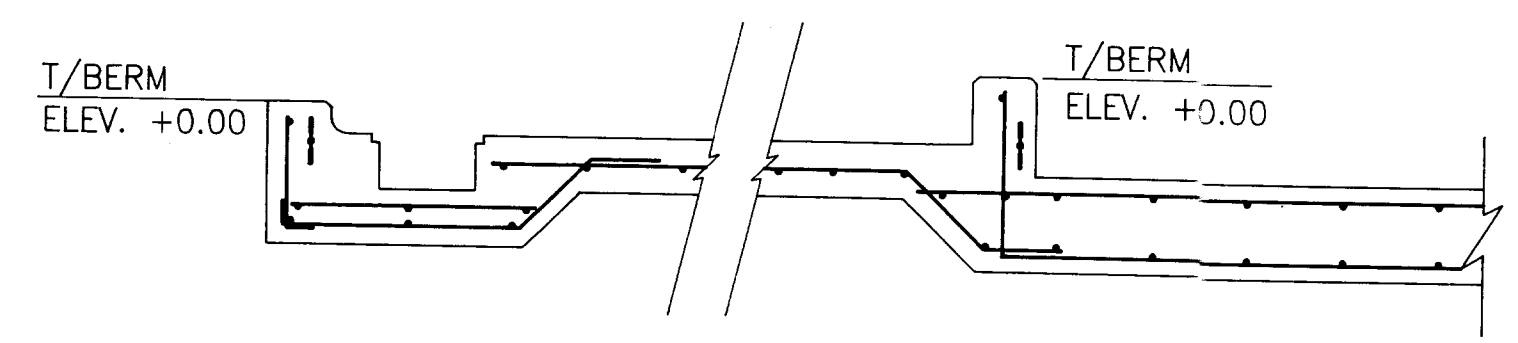

SECTION E
1/2" = 1'-0"

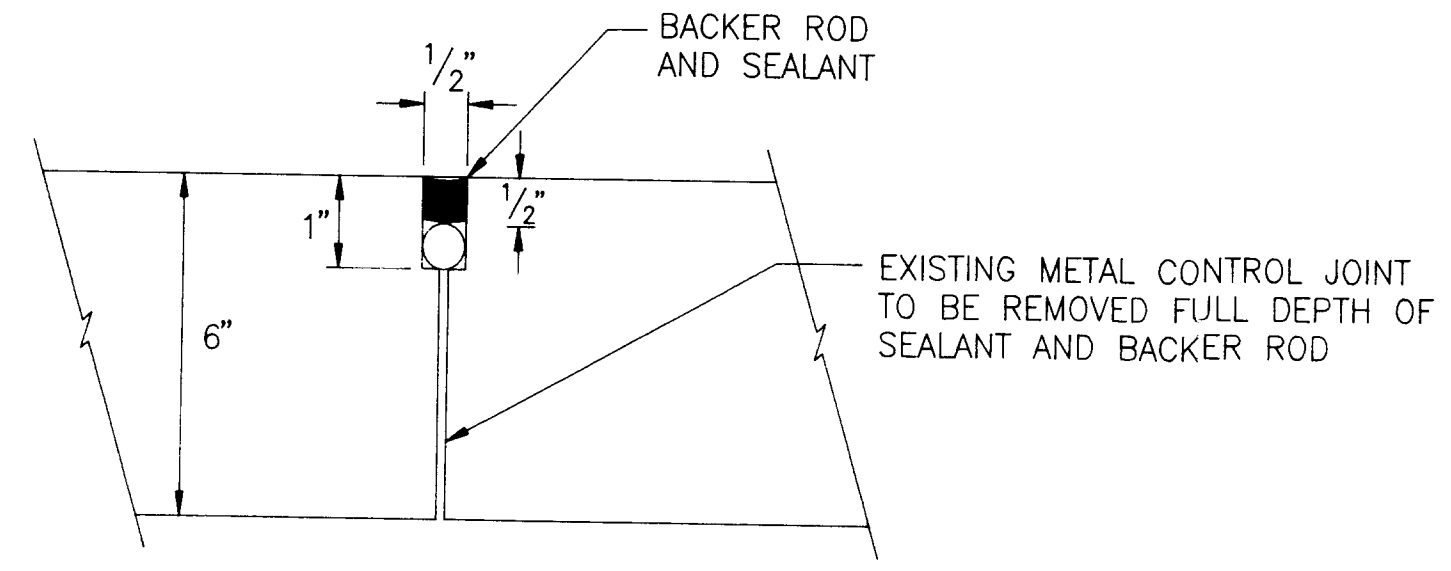

EXISTING JOINT DETAIL 1
NTS

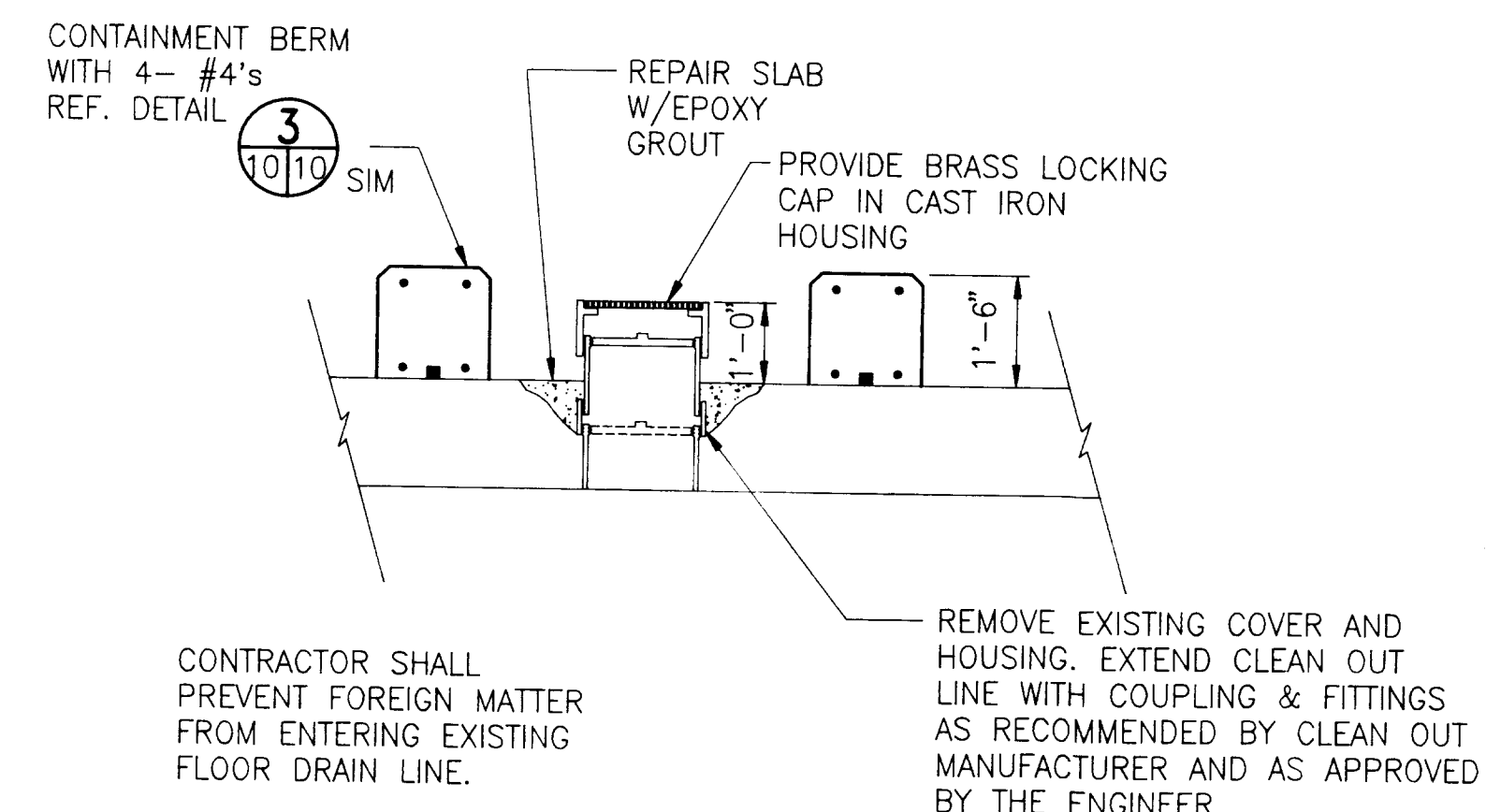

EXISTING CLEAN OUT DETAIL 2
NTS

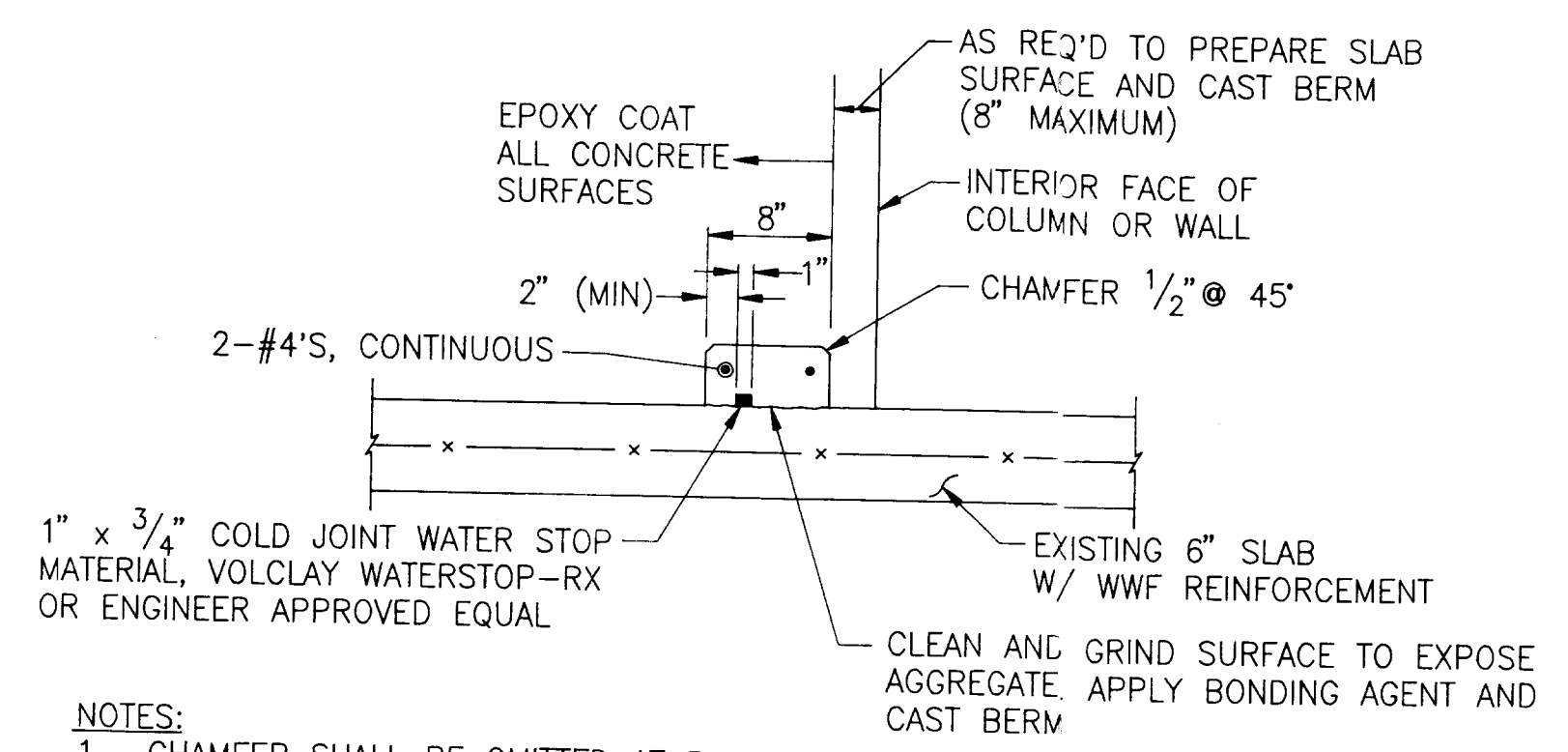

CONTAINMENT BERM TO EXISTING SLAB DETAIL 3
1" = 1'-0"

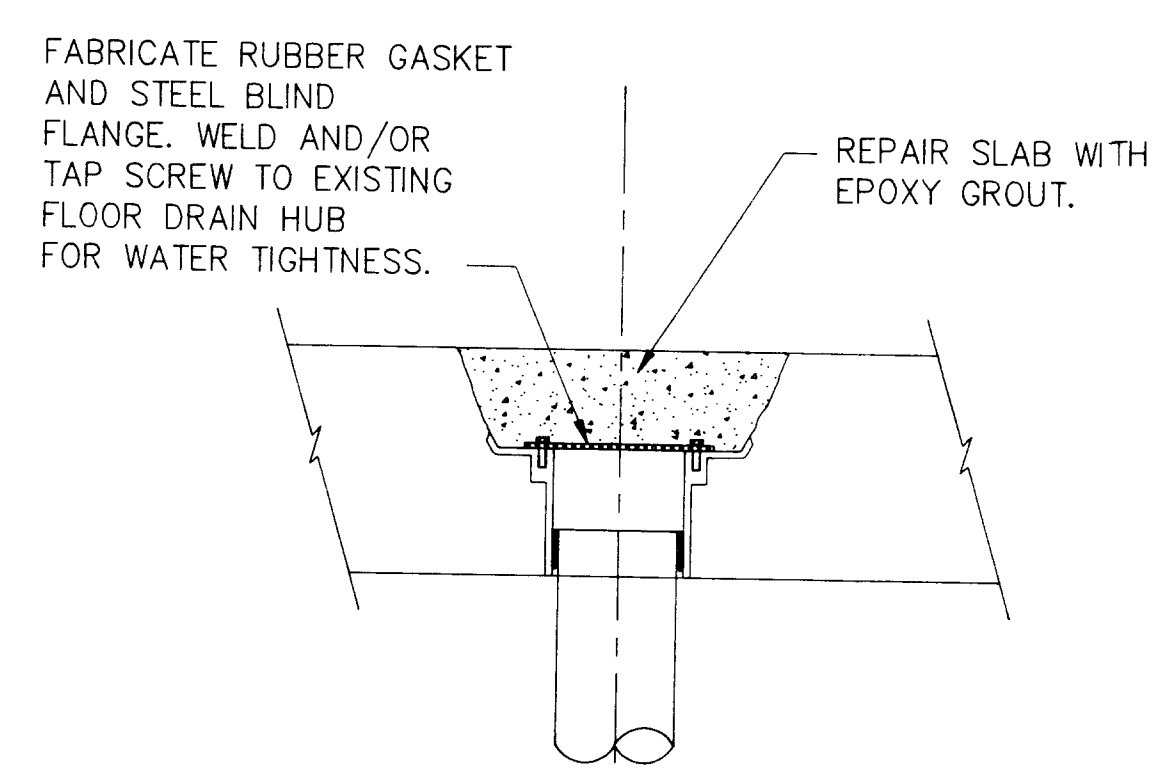

REPAIR

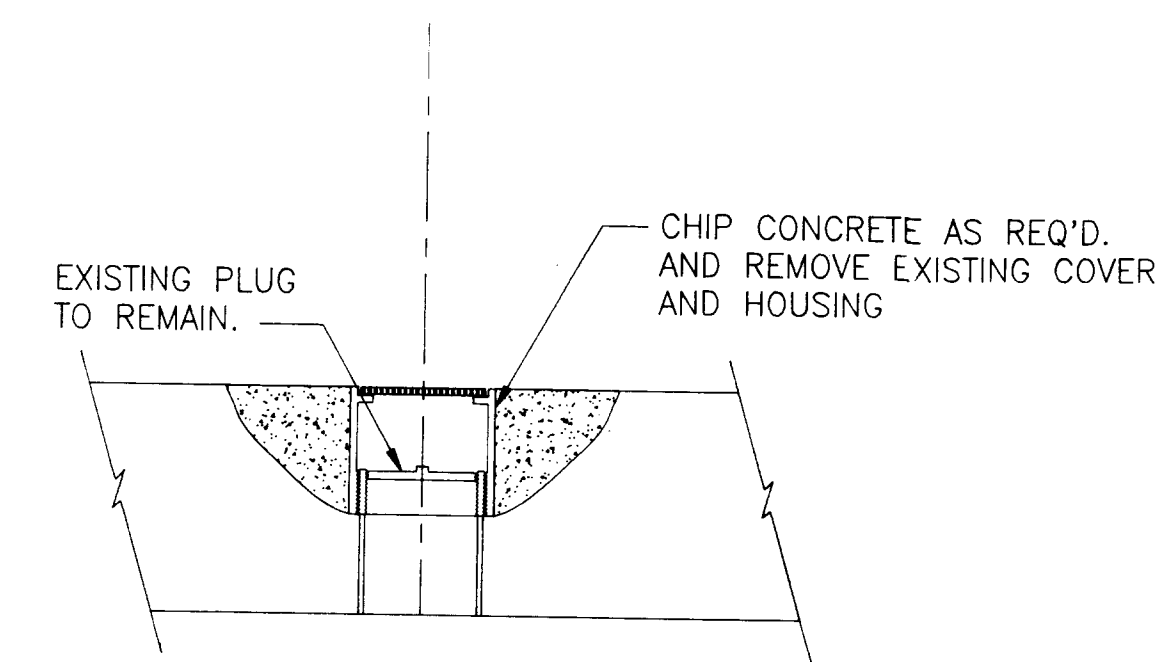

EXISTING CLEAN OUT DETAIL 7
NTS

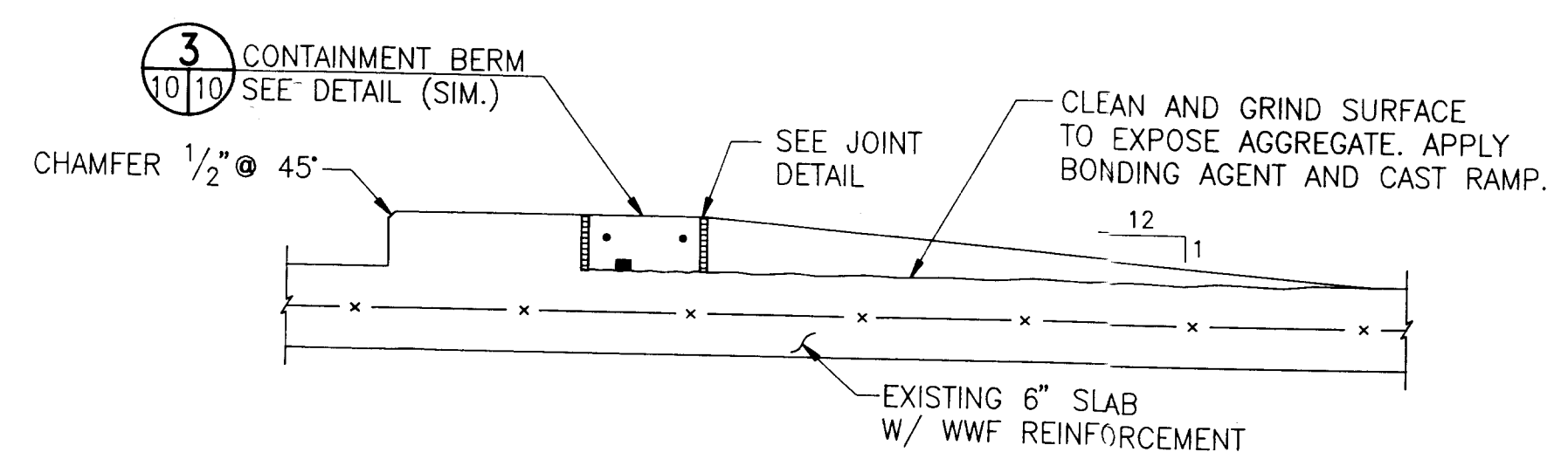

CONTAINMENT BERM TO EXISTING SLAB DETAIL 4
1" = 1'-0"

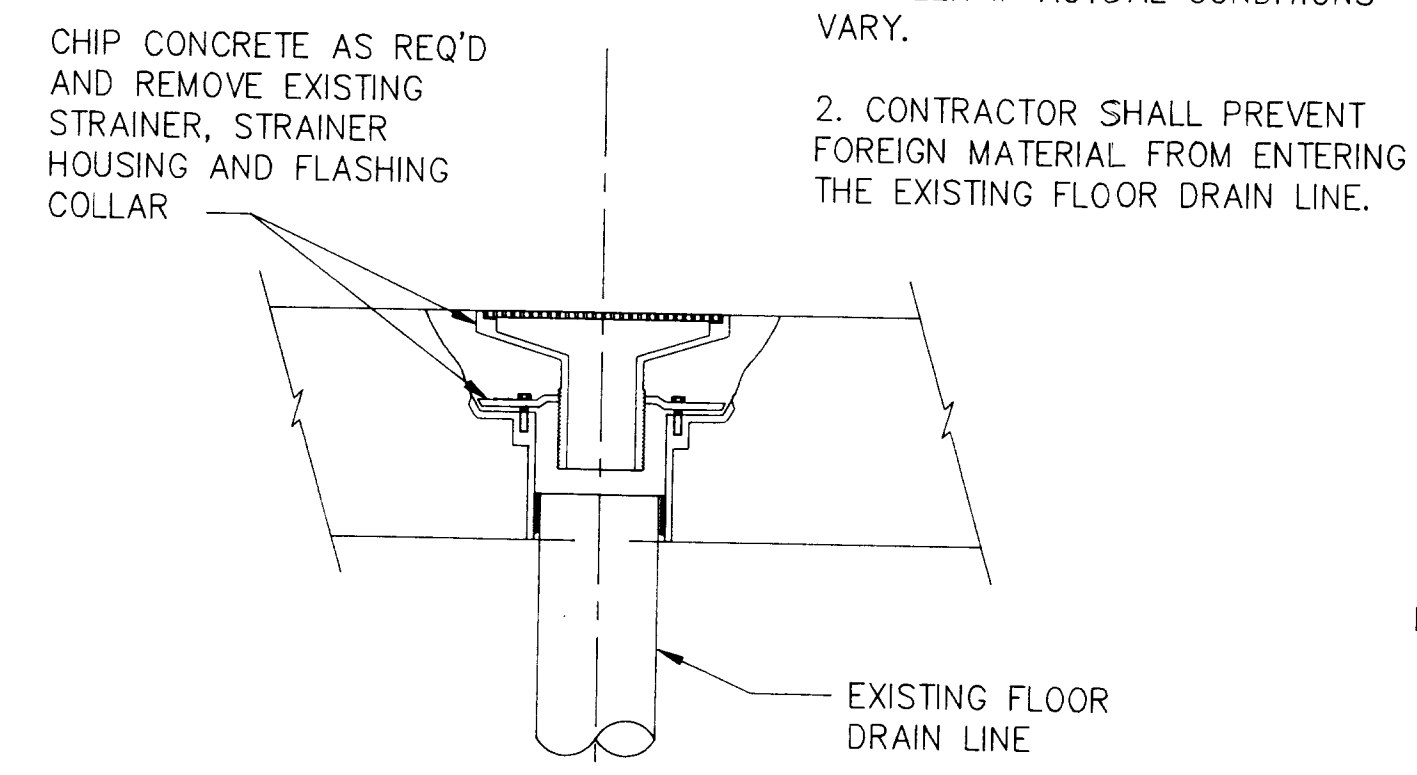

DEMOLITION

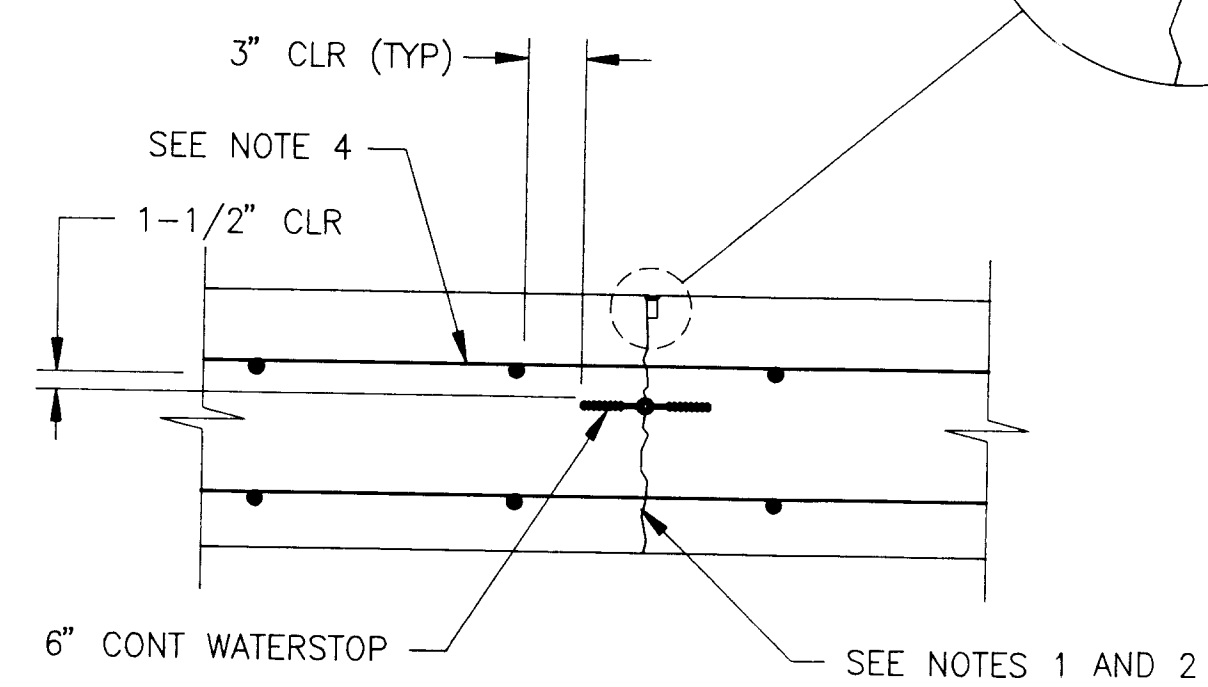

SLAB CONSTRUCTION JOINT DETAIL 6
NTS

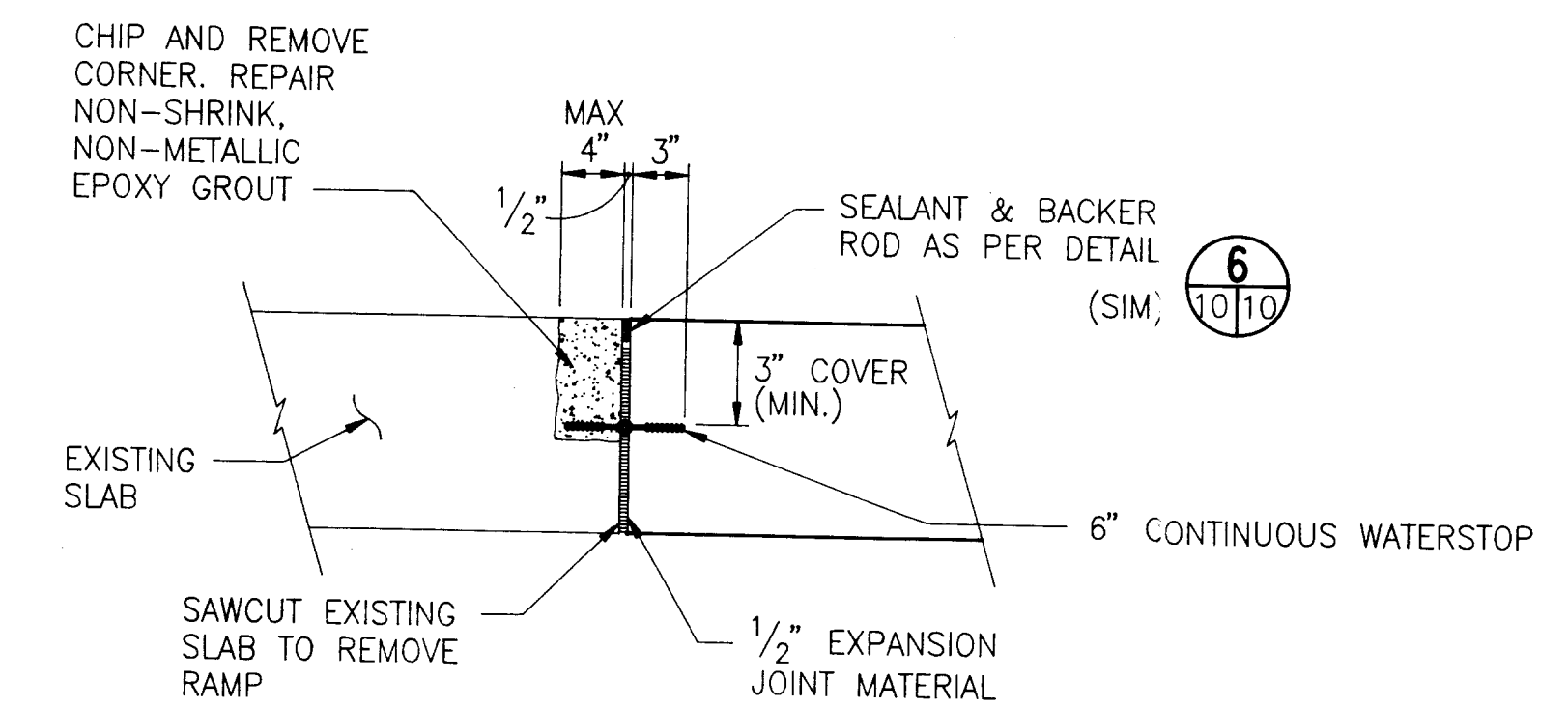

SECTION 8
NTS

FOR PERMITTING ONLY
NOT FOR CONSTRUCTION

EXISTING FLOOR DRAIN DETAIL 5
NTS

- NOTES:
- CLEAN AND ROUGHEN SURFACE TO EXPOSE AGGREGATE FOLLOWING REMOVAL OF FORMS.
 - APPLY APPROVED BONDING COMPOUND TO EXPOSED SURFACE PRIOR TO PLACEMENT OF ADJACENT SLAB.
 - JOINT SEALANT WITH BACKER ROD. TOOL EDGES TO 1/8" RADIUS. PROTECT JOINT DURING ROUGHENING OF SURFACE AND PLACEMENT OF CONCRETE.
 - CONTINUE REINFORCING ACROSS JOINT. LAP SPLICES MAY BE PROVIDED ADJACENT TO JOINT. LAP SPLICES SHALL BE OFFSET AT LEAST 40 BAR DIAMETERS UNLESS NOTED OTHERWISE.
 - JOINT SHALL BE CONTINUOUS INTO CONTAINMENT BERM.

12/23/91 16:19 CU 427780

DESIGNED	KJC	APPROVED	W.E. FURLONG, P.E.	Jones Edmunds & Associates, Inc. JEA CONSULTING ENGINEERS AND SCIENTISTS	QUADREX PROCESSING/STORAGE FACILITY	FOUNDATION SECTIONS AND DETAILS	DATE	DEC 1991	PROJECT NO.	16820-778-01
DRAWN	CJJ, MKM	CHECKED	WEF, KJC	370 North Waldo Road / Ocala, Florida 32601 / (904) 371-5821			SCALE	AS NOTED	DWG. NO.	10 OF 12
LTR.	DATE	REVISIONS	BY	APPROD.	REG. PROJ.	DATE				

PRIMARY ELEMENT SYMBOLS

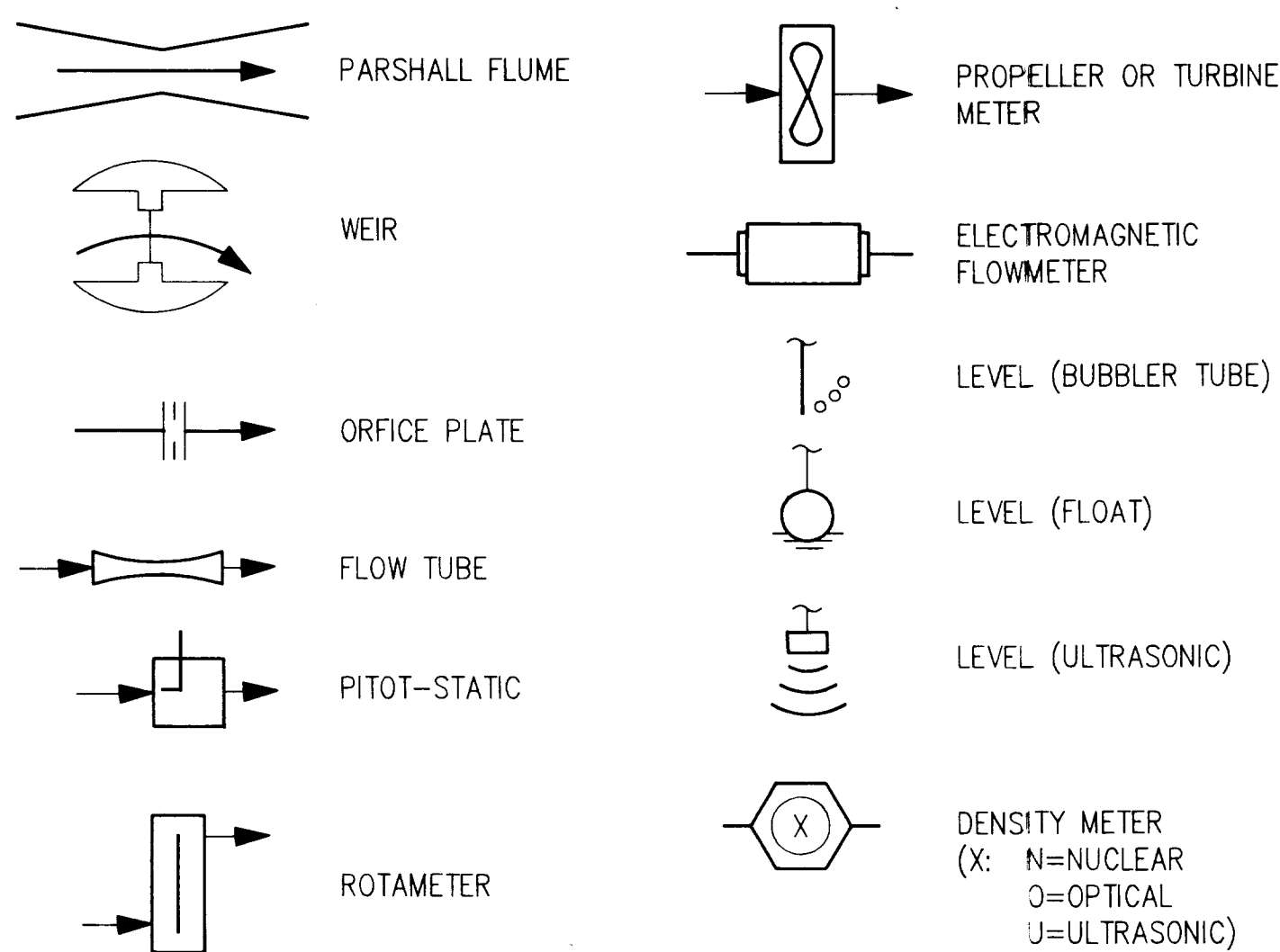

PUMP AND COMPRESSOR SYMBOLS

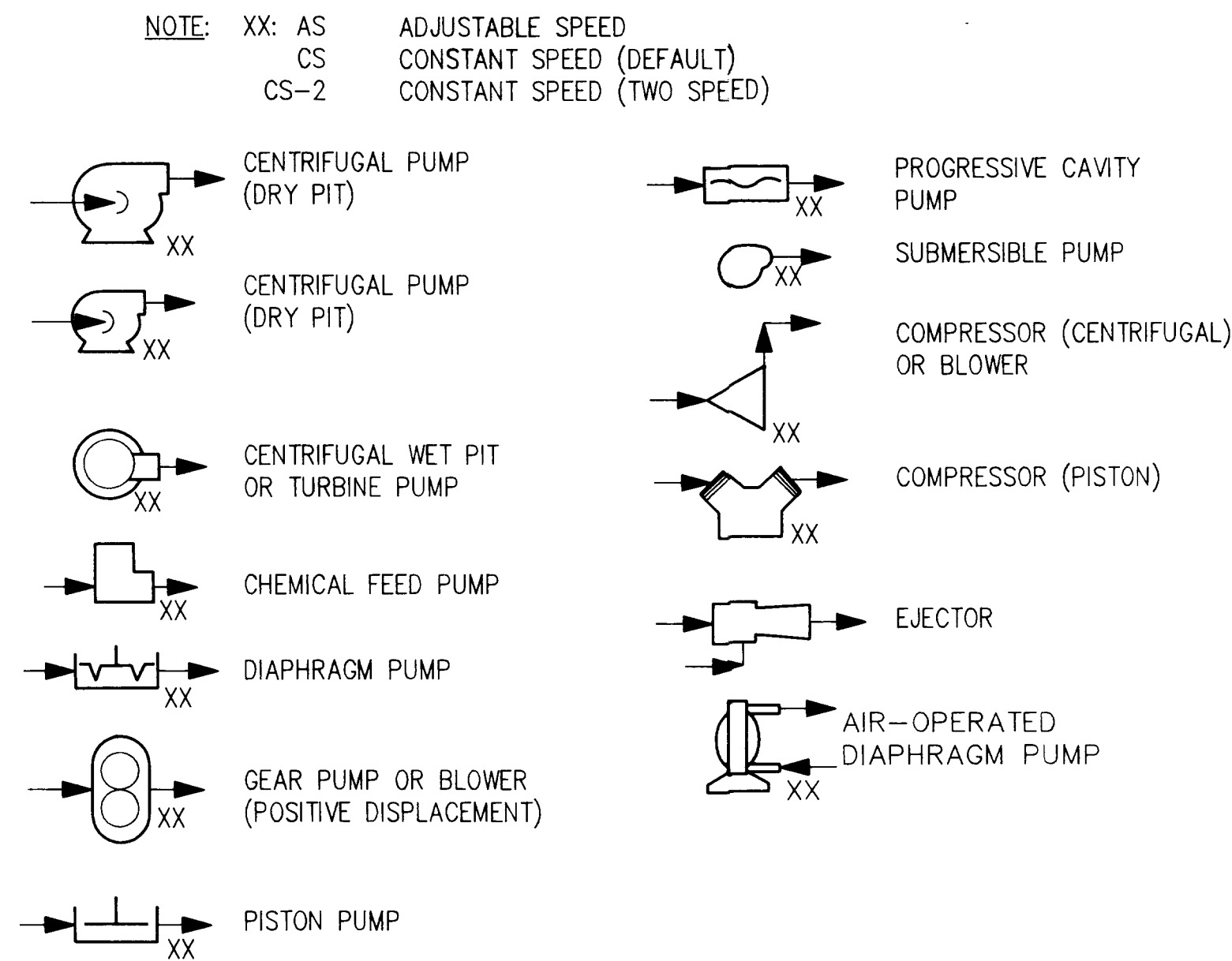

INSTRUMENT IDENTIFICATION

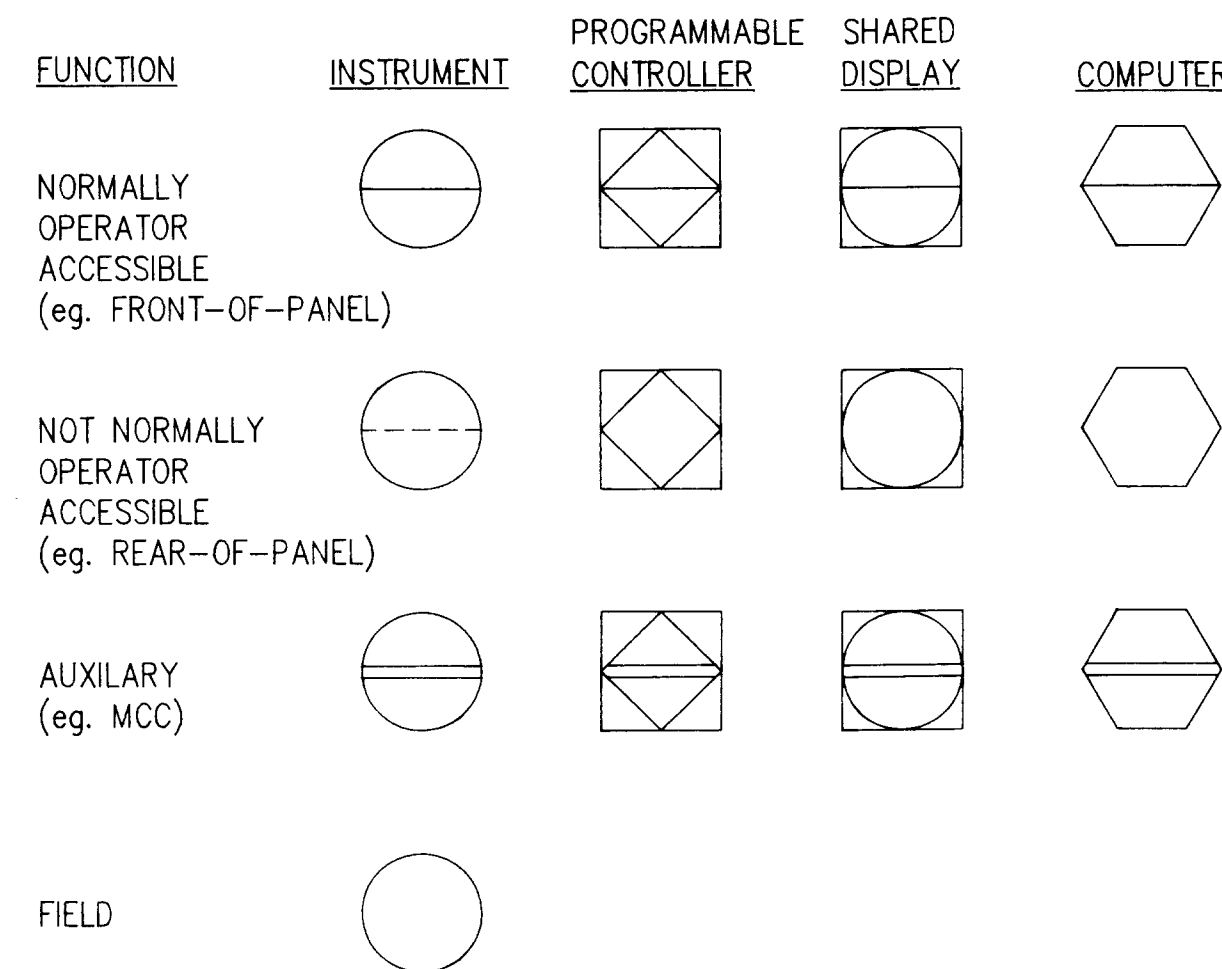

EXAMPLE SYMBOL

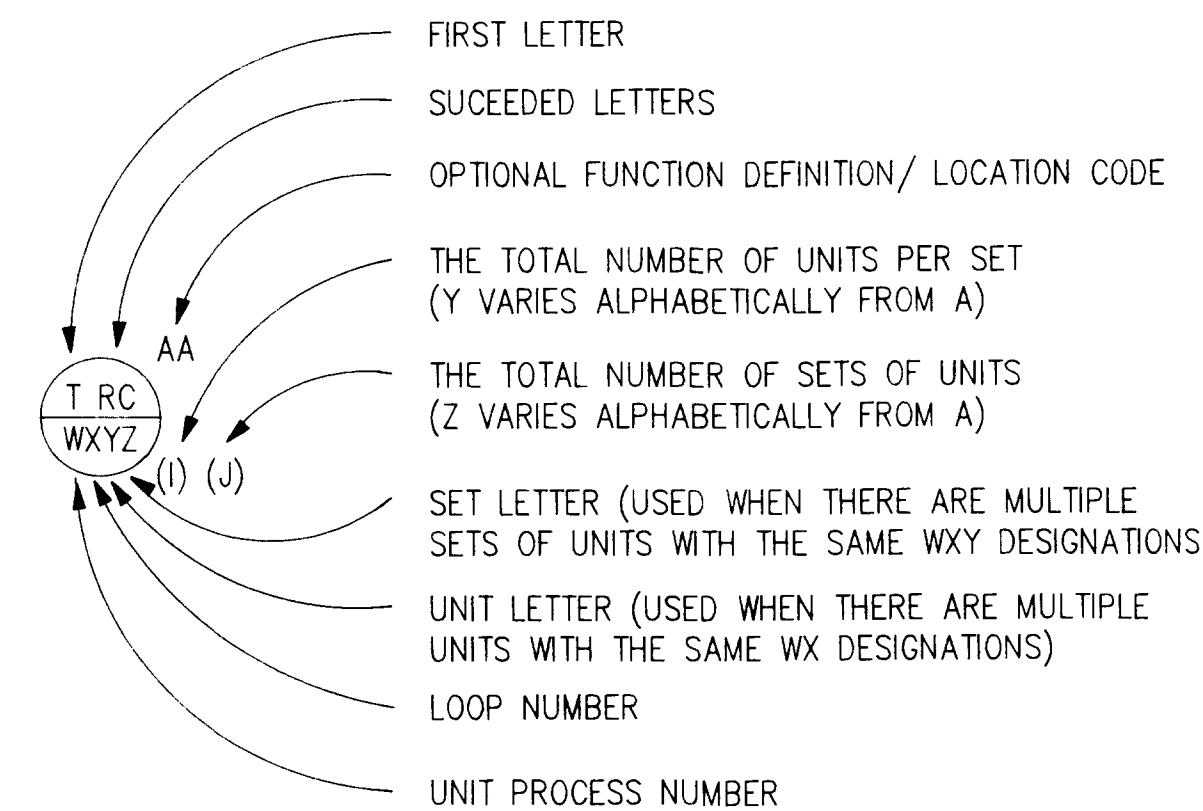

LINE LEGEND

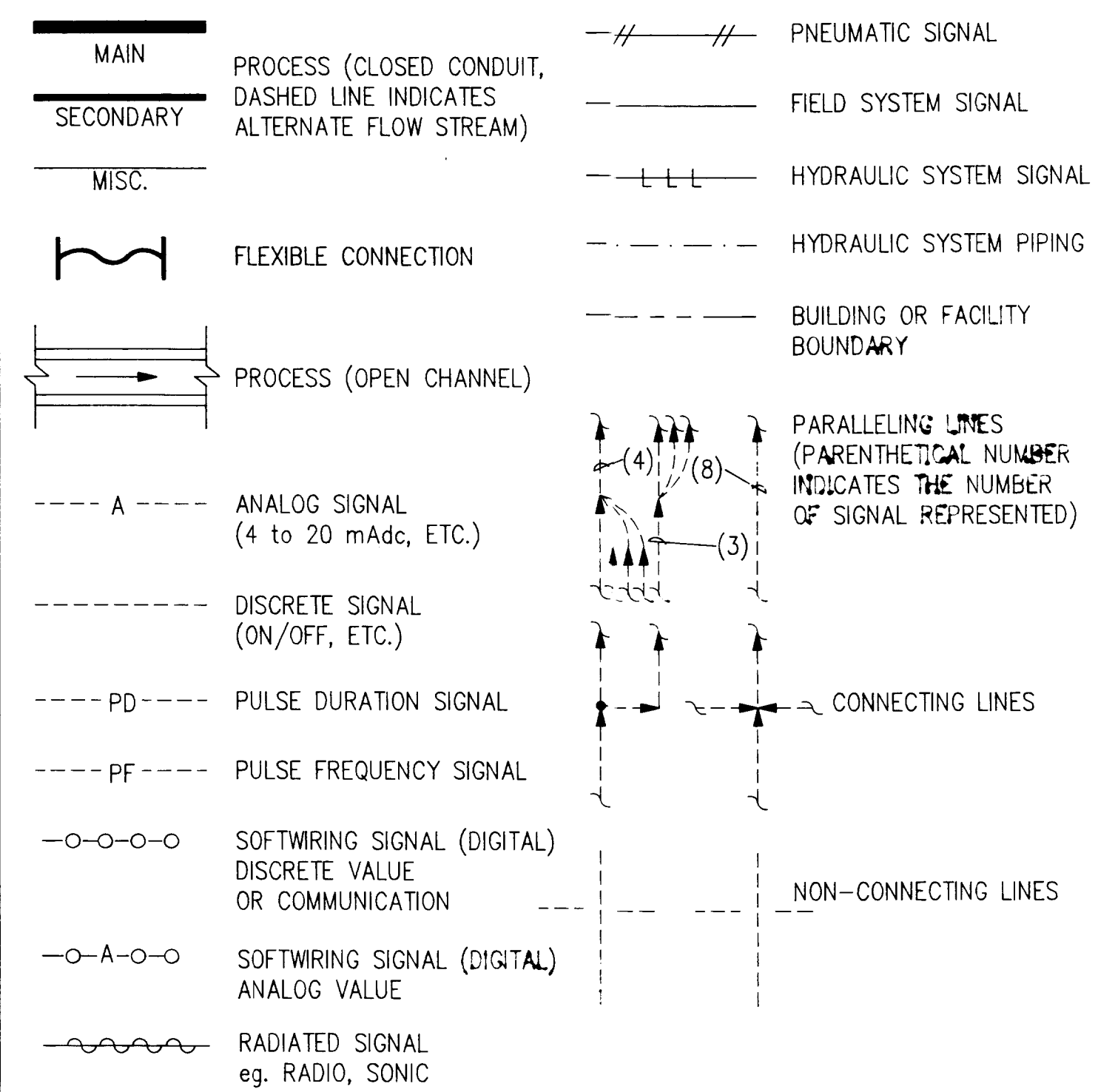

MISCELLANEOUS SYMBOLS

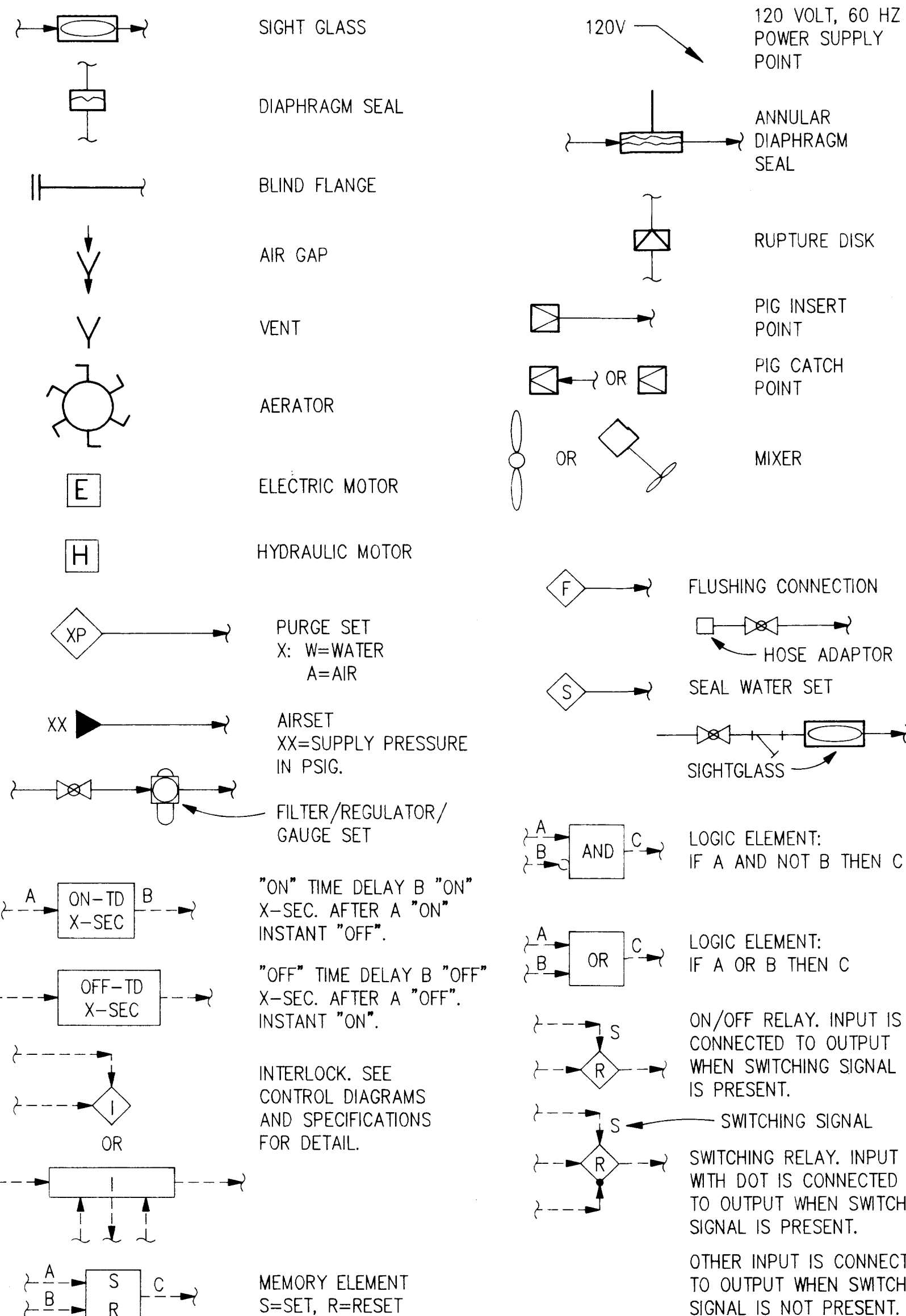

VALVE SYMBOLS

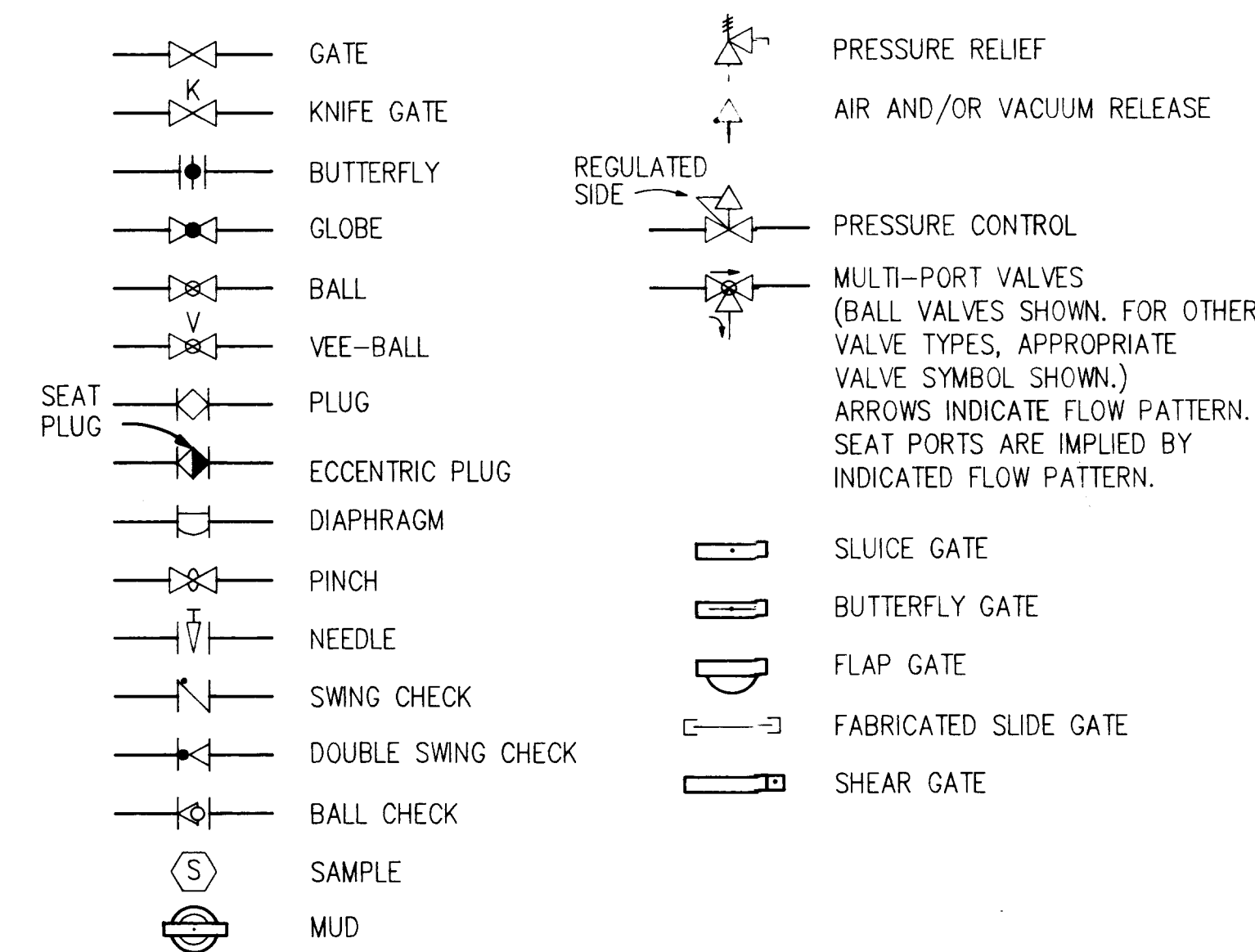

ACTUATOR SYMBOLS

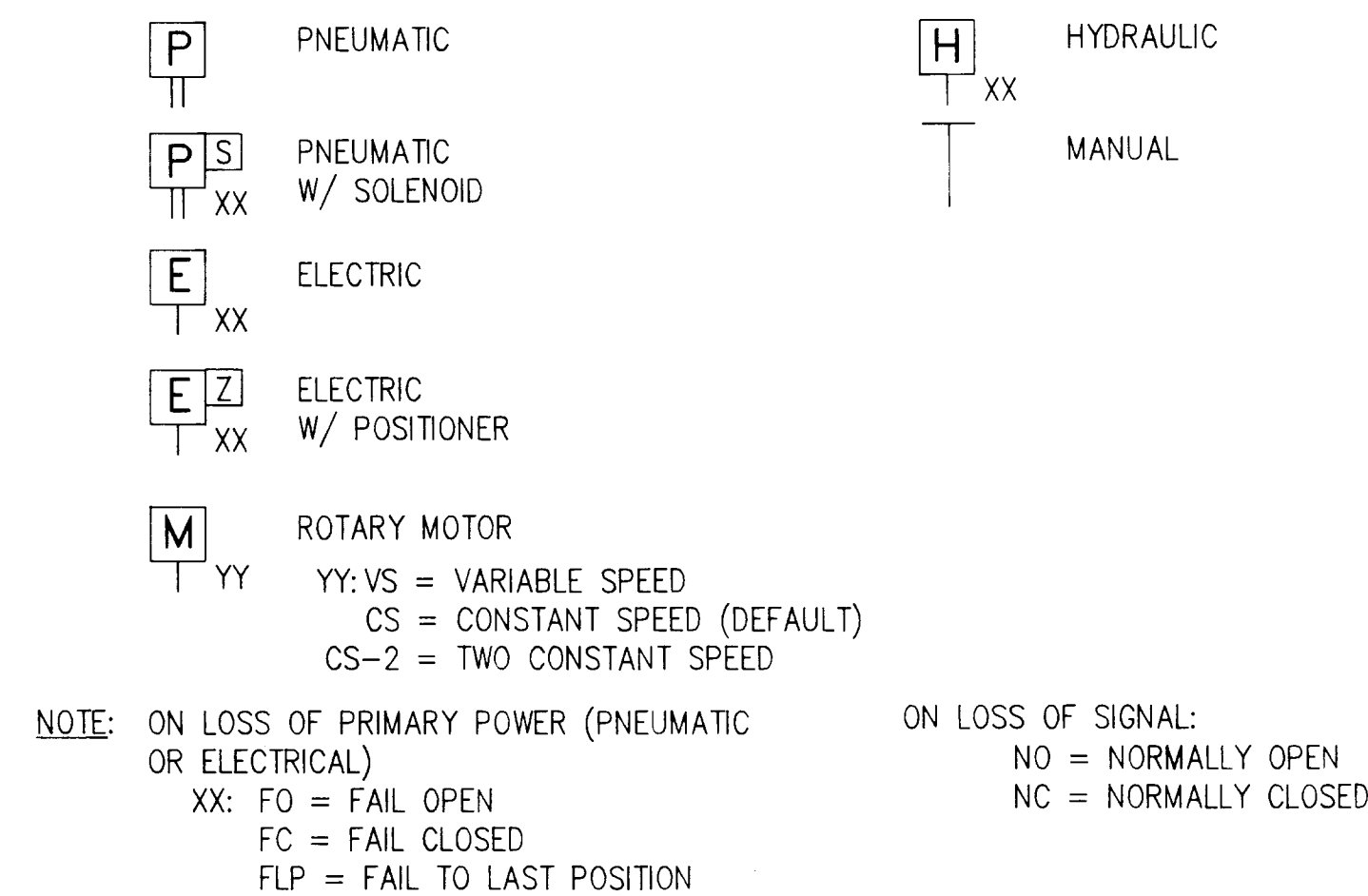

INSTRUMENT SOCIETY OF AMERICA (ISA) TAG TABLE

FIRST LETTER		SUCCEEDING LETTERS		
MEASURED OR INITIATING VARIABLE	MODIFIER	READOUT OR PASSIVE FUNCTION	OUTPUT FUNCTION	MODIFIER
A ANALYSIS		ALARM		
B BURNER FLAME		USER'S CHOICE	USER'S CHOICE	USER'S CHOICE
C CONDUCTIVITY			CONTROL	
D DENSITY	DIFFERENTIAL			
E VOLTAGE (EMF)		PRIMARY ELEMENT		
F FLOW RATE	RATIO (FRACTION)			
G GAGING		GLASS	GATE	
H HAND				HIGH
I CURRENT		INDICATE		
J POWER	SCAN			
K TIME			CONTROL STATION	
L LEVEL		LIGHT		LOW
M MOISTURE				MIDDLE
N USER'S CHOICE		USER'S CHOICE	USER'S CHOICE	USER'S CHOICE
O USER'S CHOICE		ORIFACE		
P PRESSURE		POINT/TEST		
Q QUANTITY	INTEGRATE	INTEGRATE		
R RADIOACTIVITY		RECORD/PRINT		
S SPEED	SAFETY		SWITCH	
T TEMPERATURE			TRANSMIT	
U MULTIVARIABLE		MULTIFUNCTION	MULTIFUNCTION	MULTIFUNCTION
V VISCOSITY			VALVE	
W WEIGHT		WELL		
X UNCLASSIFIED		UNCLASSIFIED	UNCLASSIFIED	UNCLASSIFIED
Y USER'S CHOICE			RELAY OR COMPUTE	
Z POSITION			FINAL CONTROL ELEMENT	

EQUIPMENT TAG NUMBERS

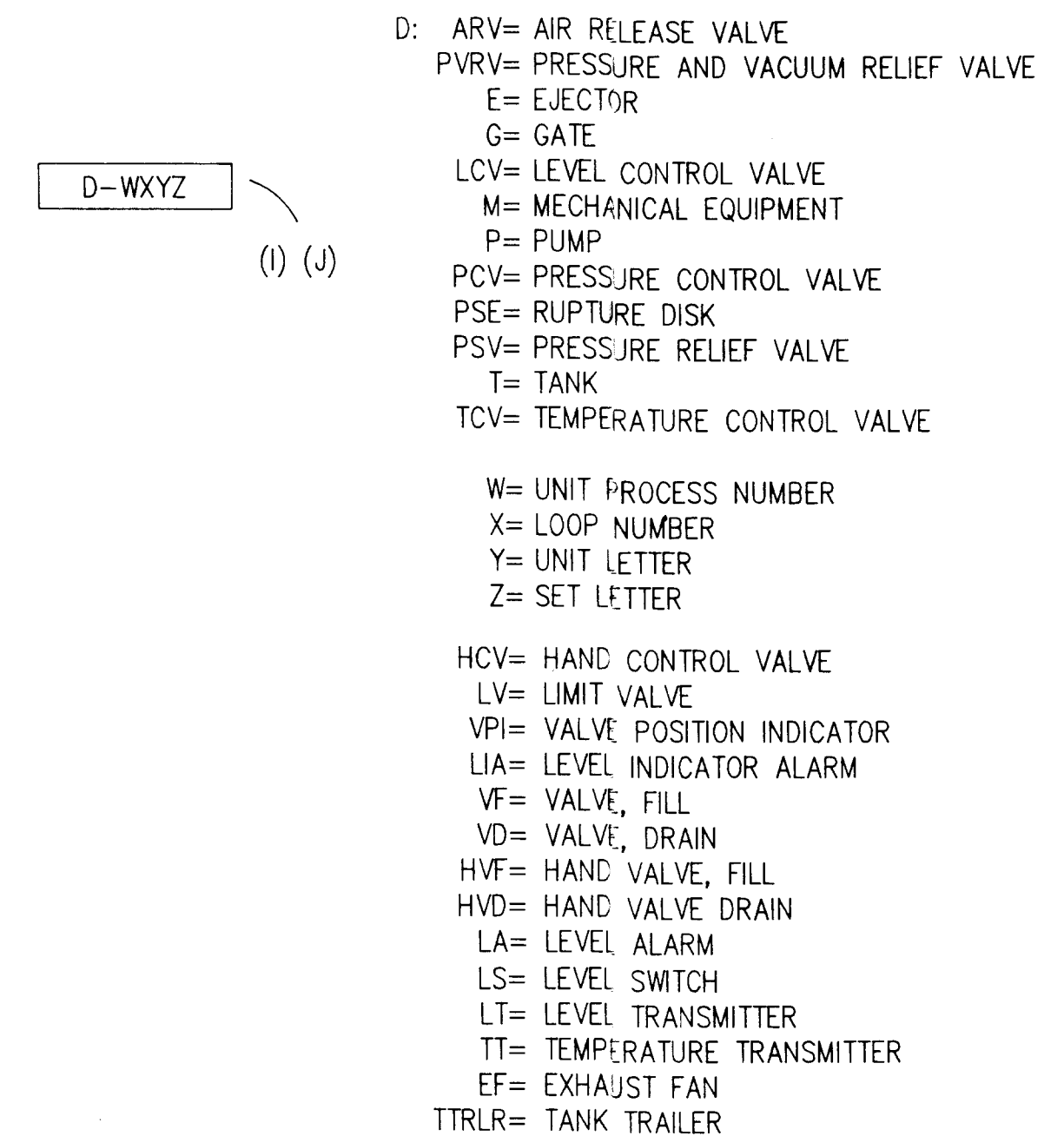

NOTE

NOT ALL OF THIS INFORMATION MAY BE USED ON THIS PROJECT.

FOR PERMITTING ONLY
NOT FOR CONSTRUCTION

DESIGNED	MJM
DRAWN	CJU, MKM
CHECKED	WEF, MJM, CLH
BY	W.E. FURLONG, P.E.
PROJECT ENGINEER	

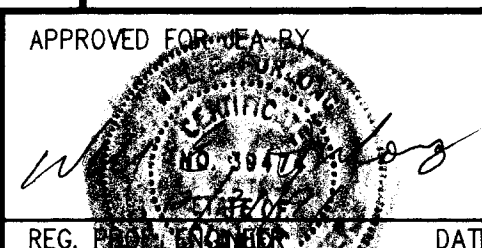

Jones Edmunds & Associates, Inc. JEA CONSULTING ENGINEERS AND SCIENTISTS
730 North Waldo Road / Ocala, Florida 32661 / (904) 377-5811

QUADREX
PROCESSING/STORAGE FACILITY

PROCESS AND INSTRUMENTATION
DIAGRAM LEGEND

DATE	PROJECT NO.
DEC 1991	16820-778-01
SCALE	DWG. NO.
NONE	11 OF 12

DEC 31 1991