

Russell, Merlin

From: Curtis, Jeff <Jeff.Curtis@safety-kleen.com>
Sent: Friday, February 07, 2014 11:46 AM
To: Russell, Merlin
Cc: White, John; Bahr, Tim; Tripp, Anthony; Echevarria, Edgar
Subject: RE: "SK Sanford"
Attachments: Part I. B page 1.pdf; Annotated Figure 2 2-1.pdf

Merlin,

Attached is revised figure 2.2-1 along with a revision to the text discussing surface water – Part I.B, page 1.

Thanks,

Jeff Curtis EHS Manager | Safety-Kleen | A Clean Harbors Company | Boynton Beach, FL | jeff.curtis@safety-kleen.com
561.738.3026 (o) | 561.523.4719 (c) | 561.731.1696 (f) | safety-kleen.com



Safety Starts With Me! Live it 3-6-5

From: Russell, Merlin [mailto:Merlin.Russell@dep.state.fl.us]
Sent: Friday, February 07, 2014 7:08 AM
To: Curtis, Jeff
Cc: White, John; Bahr, Tim; Tripp, Anthony; Echevarria, Edgar
Subject: FW: "SK Sanford"

Good Morning Jeff,

Yes to everything. Please get the figure in as quickly as possible. After we review your response, if there are any remaining issues, we'll work those out and then have you submit a final .pdf we can post into OCULUS.

Have a good weekend.

merlin

From: Curtis, Jeff [mailto:Jeff.Curtis@safety-kleen.com]
Sent: Thursday, February 06, 2014 3:05 PM
To: Russell, Merlin
Cc: White, John
Subject: "SK Sanford"

Hello Merlin,

Attached is the response to the first request for additional information letter, dated 12/6/13. It is missing one item, figure, 2.2-1. ERM's CAD drawer just went out on maternity leave so they have a replacement working on that figure

and I anticipate it within the next week. In addition, I will provide a complete scanned copy of the application after you guys have reviewed the revisions, if that is ok with you?

Thank you, Jeff

Jeff Curtis EHS Manager | Safety-Kleen | A Clean Harbors Company | Boynton Beach, FL | jeff.curtis@safety-kleen.com

561.738.3026 (o) | 561.523.4719 (c) | 561.731.1696 (f) | safety-kleen.com



Safety Starts With Me! Live it 3-6-5

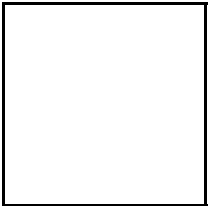
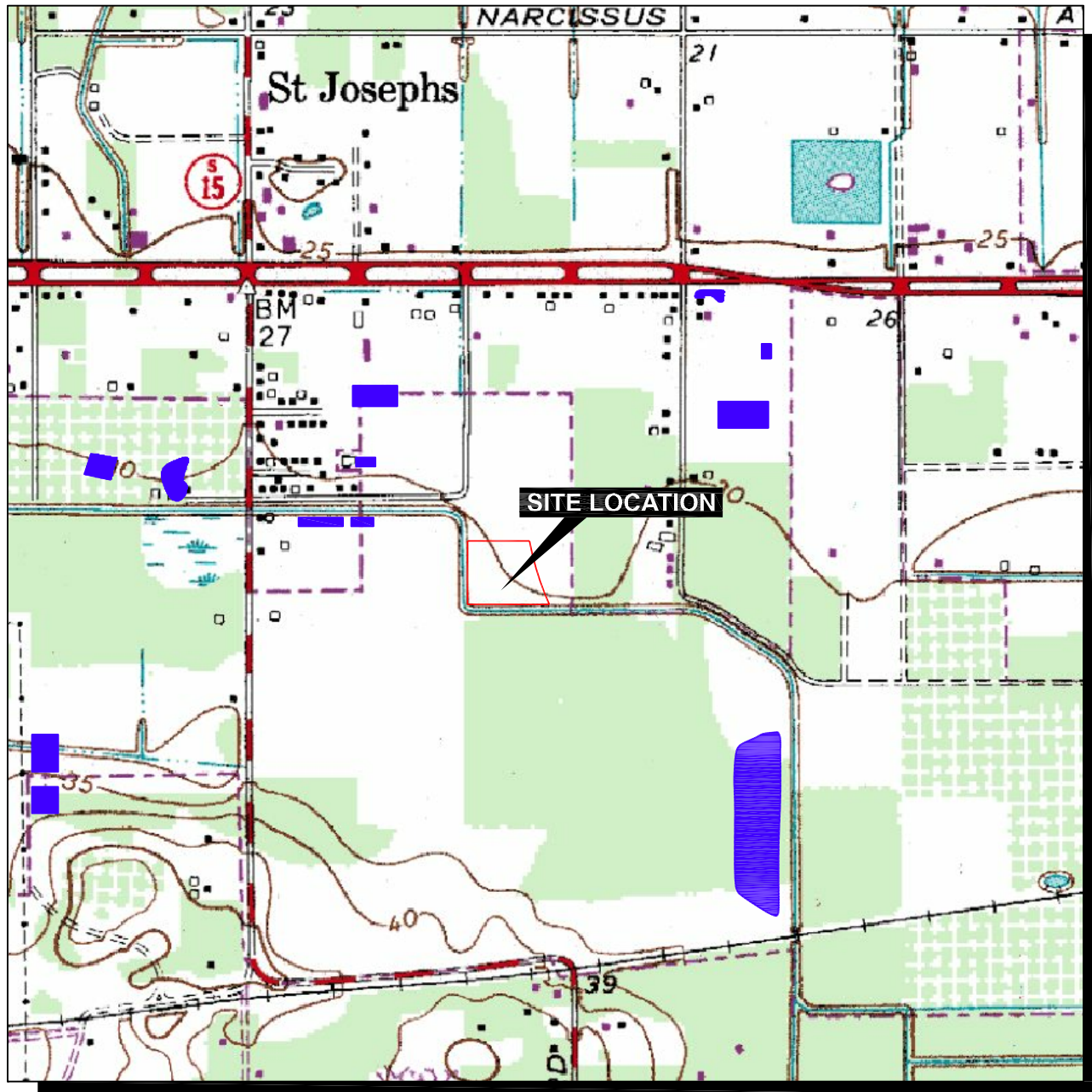

FIGURE 2.2-1
TOPOGRAPHIC MAP
SAFETY-KLEEN SYSTEMS, INC.
SANFORD, FLORIDA



SANFORD QUADRANGLE
FLORIDA
7.5 MINUTE SERIES (TOPOGRAPHIC)
PHOTOREVISED 1988



ANNOTATED STORMWATER PONDS
(Man-made features added after 1988 -
locations are approximate)



0 1,000
APPROXIMATE SCALE
(FEET)

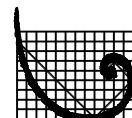

ERM

Part I

B. Site Information

4. SITE TOPOGRAPHY AND SURROUNDING LAND USE

Figure 2.2-1 is a USGS topographic map showing the facility. Due to the small size of the site, all of the information requested in FDEP's application form cannot be placed on one map. Therefore, additional maps are provided here to present the additional information requested in the application form. Specific information requested in the permit application is provided below.

100-Year Floodplain Area

Based on information available from the Federal Emergency Management Agency (Figure 2.2-2), the facility does not lie within the 100-year flood plain. This site is located in Zone C, which is an area of minimal flooding.

Surface Water Bodies Within One-Quarter Mile of the Facility Property Boundary (e.g., Intermittent Streams and Springs)

Surface water bodies located within one-quarter mile of the facility property boundary include Smith Canal, which runs along the western and southern boundaries of the site, as shown in Figure 2.2-1. Since the last photo revision of the Sanford Quadrangle map in 1988, development in the area has resulted in many man-made stormwater retention ponds being constructed in the vicinity of the site. These figures have been added onto Figure 2.2-1 based on manual annotation from publically available aerial photography of the site vicinity. The locations and shapes are approximate.

Surrounding Land Uses

Surrounding land uses are shown in Figure 2.2-3.

Legal Boundaries of the Facility

Figure 2.2-4 shows the property boundaries.