

SECTION 34, TOWNSHIP 29 SOUTH, RANGE 19 EAST, HILLSBOROUGH COUNTY, FLORIDA MAP OF SURVEY

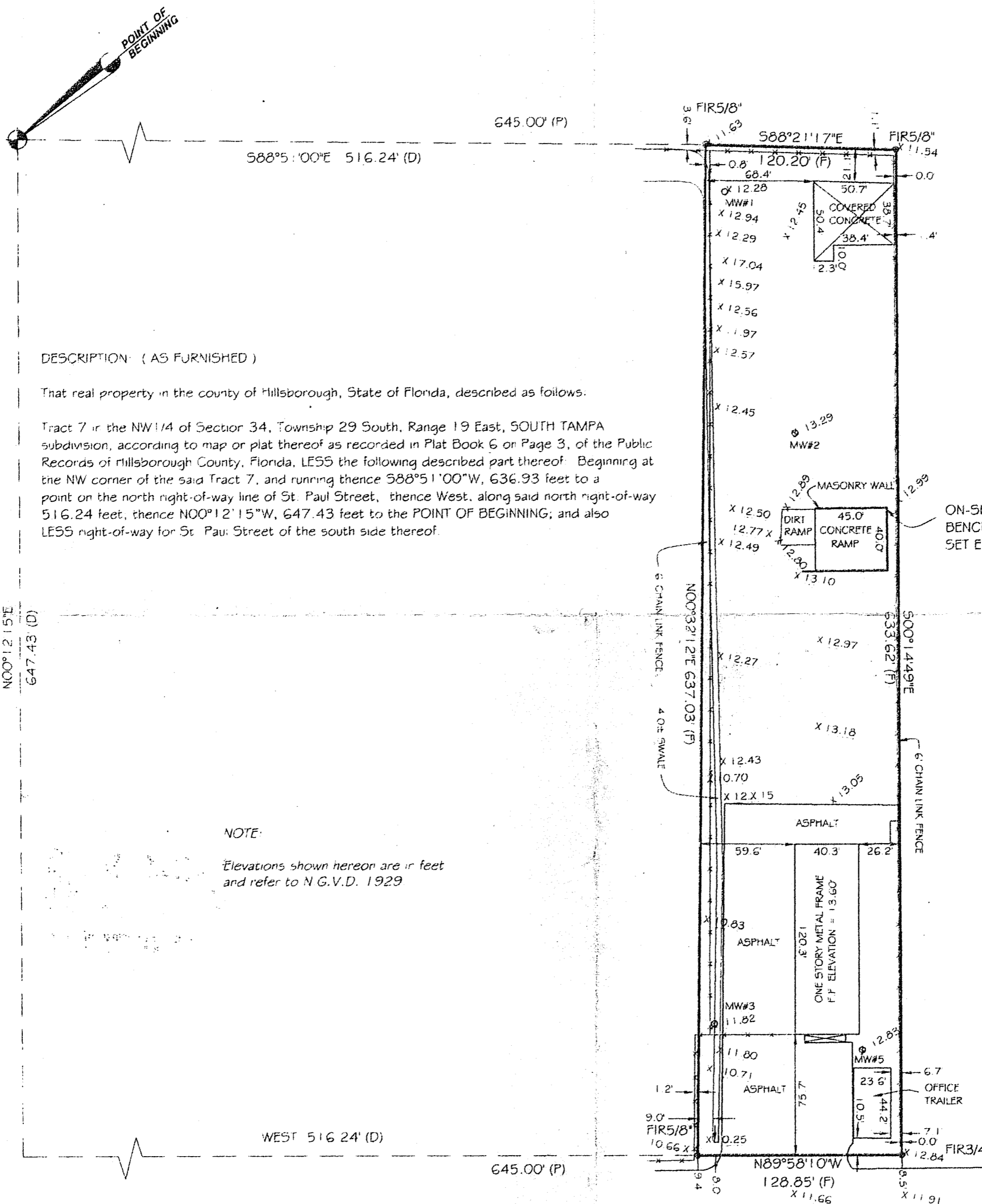

DESCRIPTION (AS FURNISHED)

That real property in the county of Hillsborough, State of Florida, described as follows:

Tract 7 in the NW 1/4 of Section 34, Township 29 South, Range 19 East, SOUTH TAMPA subdivision, according to map or plat thereof as recorded in Plat Book 6 on Page 3, of the Public Records of Hillsborough County, Florida, LESS the following described part thereof: Beginning at the NW corner of the said Tract 7, and running thence 588°51'00"W, 636.93 feet to a point on the north right-of-way line of St. Paul Street, thence West, along said north right-of-way 516.24 feet, thence N00°12'15"W, 647.43 feet to the POINT OF BEGINNING; and also LESS right-of-way for St. Paul Street of the south side thereof.

NOTE:
Elevations shown hereon are in feet and refer to N.G.V.D. 1929

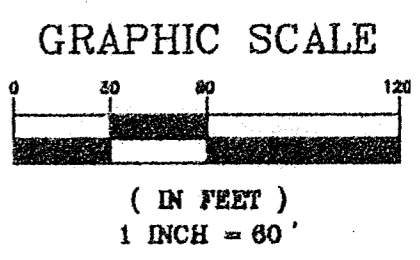

LEGEND	
W/C	= Witness Corner
F.	= Found
S.	= Set
I.P.	= Iron Pipe
I.R.	= Iron Rod
C.M.	= Concrete Monument
C.	= Capped
N. & D.	= Nail & Disk
P.K.N.	= P.K. Nail
R.R.S.	= Railroad Spike
(P)	= Plat
(F)	= Field
(D)	= Dead
(C)	= Calculated
P.P.	= Power Pole
CLF	= Chain Link Fence
WF	= Wood Fence
OHW	= Overhead Wires

RECEIVED

JAN 13 1998
Department of Environmental Protection
SOUTHWEST DISTRICT
BY _____

- NOTES:
- 1) Underground utilities and/or encroachments if any not located.
 - 2) This survey was performed without the benefit of a 'Title Search'.
 - 3) Meridian based on the North R/W line of St. Paul Street bearing West. (ASSUMED)
 - 4) There may be additional easements and/or restrictions not shown on this survey that can be found in the Public Records of Hillsborough County, Florida.
 - 5) This survey was prepared expressly for the persons and or entities named, no other person or entity is entitled to rely upon this survey for any purpose whatsoever without the express written consent of D + E Surveying, Inc.
 - 6) Benchmark reference Hillsborough County VA-217 Elevation = 12.072'
 - 7) On-Site Benchmark set 225 feet south and 7 feet west of the NE corner of subject property.

ST. PAUL STREET

18' ASPHALT PAVEMENT

SPECIFIC PURPOSE: LIMITED
TOPOGRAPHIC & LOCATION SURVEY
PER CLIENT INSTRUCTIONS 1-6-98

I hereby certify that this plat accurately represents a survey of the lands shown and described hereon and meets or exceeds the Minimum Standard Requirements, Chapter 61G17-6 Florida Administrative Code pursuant to Chapter 61G17-6 Florida Administrative Code.

Darrell Copeland
Professional Land Surveyor
Florida Certificate #4529

NOT VALID WITHOUT THE SIGNATURE AND THE ORIGINAL RAISED SEAL OF A FLORIDA LICENSED SURVEYOR AND MAPPER.



CERTIFIED TO:		JOB NO.	
FLORIDA WASTE MANAGEMENT		97-783	
D&E SURVEYING, INC. 111 FLAMINGO DRIVE * APOLLO BEACH, FLORIDA 33572 (LB#4887) (813) 645-3098			
DRAWN	DATE	CHECKED	DATE
ANDREW	1-12-98	DARRELL	1-6-98
PARTY CHIEF	FIELD BOOK	PAGE	FILE NO.
RENE L.	FILE		6-1048

D + E SURVEYING, INC. AND CERTIFYING LAND SURVEYOR, ACCEPT NO RESPONSIBILITY FOR RIGHTS OF WAY, EASEMENTS, RESTRICTIONS, OR OTHER MATTERS AFFECTING TITLE TO LANDS SURVEYED, OTHER THAN THOSE RECITED IN CURRENT DEED AND/OR OTHER INSTRUMENTS OF RECORD FURNISHED BY CLIENT.

SECTION 34, TOWNSHIP 29 SOUTH, RANGE 19 EAST,

HILLSBOROUGH COUNTY, FLORIDA

MAP OF SURVEY

2

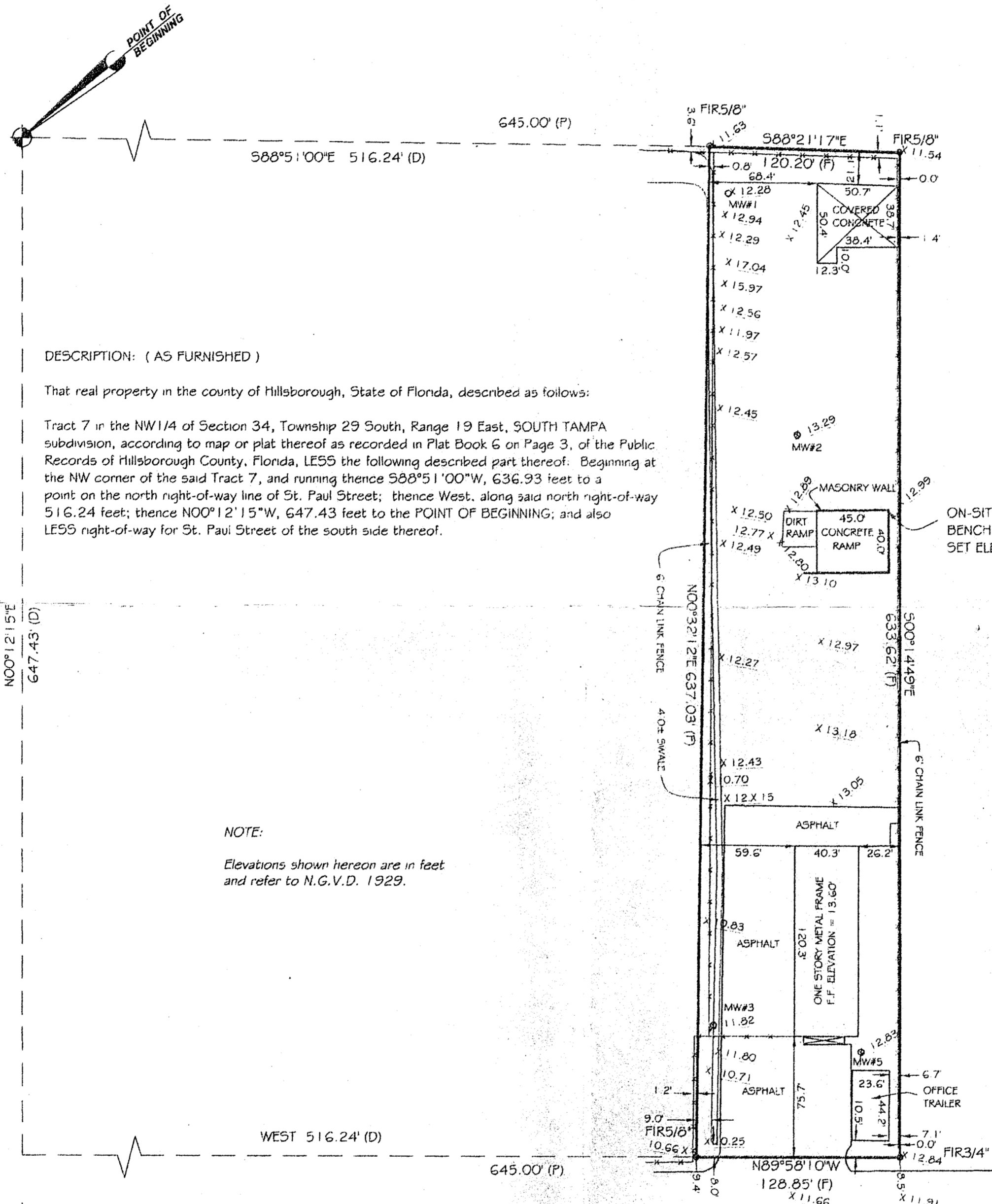

DESCRIPTION: (AS FURNISHED)

That real property in the county of Hillsborough, State of Florida, described as follows:

Tract 7 in the NW 1/4 of Section 34, Township 29 South, Range 19 East, SOUTH TAMPA subdivision, according to map or plat thereof as recorded in Plat Book 6 on Page 3, of the Public Records of Hillsborough County, Florida, LESS the following described part thereof: Beginning at the NW corner of the said Tract 7, and running thence $588^{\circ}51'00''$ W, 636.93 feet to a point on the north right-of-way line of St. Paul Street; thence West, along said north right-of-way 516.24 feet; thence $000^{\circ}12'15''$ W, 647.43 feet to the POINT OF BEGINNING; and also LESS right-of-way for St. Paul Street of the south side thereof.

NOTE:

Elevations shown hereon are in feet and refer to N.G.V.D. 1929.

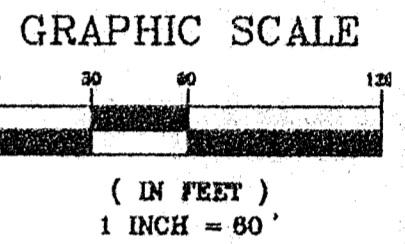

LEGEND	
W/C	= Witness Corner
F.	= Found
S.	= Set
I.P.	= Iron Pipe
I.R.	= Iron Rod
C.M.	= Concrete Monument
C.	= Capped
N. & D.	= Nail & Disk
P.K.N.	= P.K. Nail
R.R.S.	= Railroad Spike
(P)	= Plat
(F)	= Field
(D)	= Dead
(C)	= Calculated
P.P.	= Power Pole
CLF	= Chain Link Fence
WF	= Wood Fence
OHW	= Overhead Wires

RECEIVED
 JAN 13 1998
 Department of Environmental Protection
 SOUTH WEST DISTRICT

- NOTES:
- Underground utilities and/or encroachments if any not located.
 - This survey was performed without the benefit of a 'Title Search'.
 - Meridian based on the North R/W line of St. Paul Street bearing West. (ASSUMED)
 - There may be additional easements and/or restrictions not shown on this survey that can be found in the Public Records of Hillsborough County, Florida.
 - This survey was prepared expressly for the persons and or entities named, no other person or entity is entitled to rely upon this survey for any purpose whatsoever without the express written consent of D + E Surveying, Inc.
 - Benchmark reference Hillsborough County VA-217. Elevation = 12.072'
 - On-Site Benchmark set 225 feet south and 7 feet west of the NE corner of subject property.

D + E SURVEYING, INC. AND CERTIFYING LAND SURVEYOR, ACCEPT NO RESPONSIBILITY FOR RIGHTS OF WAY, EASEMENTS, RESTRICTIONS, OR OTHER MATTERS AFFECTING TITLE TO LANDS SURVEYED, OTHER THAN THOSE RECITED IN CURRENT DEED AND/OR OTHER INSTRUMENTS OF RECORD FURNISHED BY CLIENT.

ST. PAUL STREET
 18' ASPHALT PAVEMENT

SPECIFIC PURPOSE: LIMITED TOPOGRAPHIC & LOCATION SURVEY PER CLIENT INSTRUCTIONS 1-6-98

I hereby certify that this plat accurately represents a survey of the lands shown and described hereon and meets or exceeds the Minimum Standard Requirements of Chapter 61G17-6 Florida Administrative Code pursuant to Chapter 61G17-6 Florida Administrative Code.

Darrell Copeland
 Darrell Copeland
 Professional Land Surveyor
 Florida Certificate #4529

NOT VALID WITHOUT THE SIGNATURE AND THE ORIGINAL RAISED SEAL OF A FLORIDA LICENSED SURVEYOR AND MAPPER.

CERTIFIED TO:		JOB NO.	
FLORIDA WASTE MANAGEMENT		97-783	
D&E SURVEYING, INC.			
111 FLAMINGO DRIVE • APOLLO BEACH, FLORIDA 33572 (LB#4887) (813) 845-3098			
DRAWN	ANDREW	DATE	1-12-98
CHECKED	DARRELL	DATE	1-6-98
PARTY CHIEF	RENE L.	FIELD BOOK FILE	PAGE
			FILE NO. 10-118

SECTION 34, TOWNSHIP 29 SOUTH, RANGE 19 EAST,

HILLSBOROUGH COUNTY, FLORIDA

MAP OF SURVEY

3

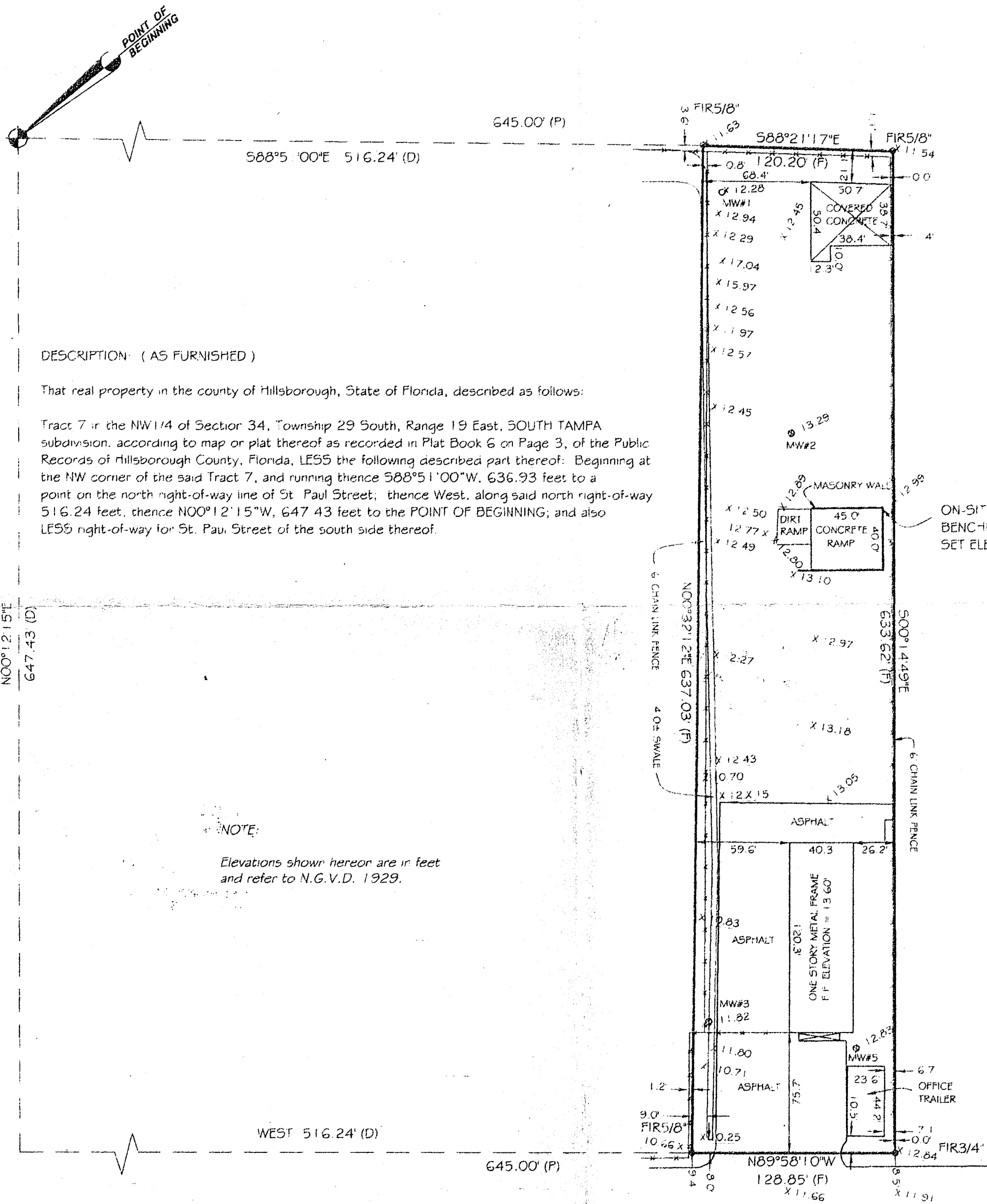

DESCRIPTION: (AS FURNISHED)

That real property in the county of Hillsborough, State of Florida, described as follows:

Tract 7 in the NW1/4 of Sector 34, Township 29 South, Range 19 East, SOUTH TAMPA subdivision, according to map or plat thereof as recorded in Plat Book 6 on Page 3, of the Public Records of Hillsborough County, Florida, LESS the following described part thereof: Beginning at the NW corner of the said Tract 7, and running thence 588°5'1'00\"W, 636.93 feet to a point on the north right-of-way line of St. Paul Street; thence West, along said north right-of-way 516.24 feet, thence N00°12'15\"W, 647.43 feet to the POINT OF BEGINNING; and also LESS right-of-way for St. Paul Street of the south side thereof.

NOTE:

Elevations shown hereon are in feet and refer to N.G.V.D. 1929.

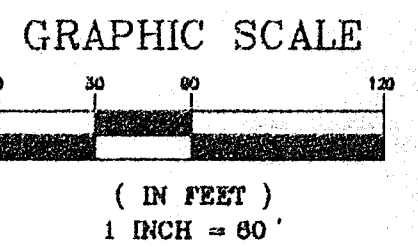

LEGEND	
W/C	= Witness Corner
F.	= Found
S.	= Set
I.P.	= Iron Pipe
I.R.	= Iron Rod
C.M.	= Concrete Monument
C.	= Capped
N. & D.	= Nail & Disk
P.K.N.	= P.K. Nail
R.R.S.	= Railroad Spike
(P)	= Plat
(F)	= Field
(D)	= Dead
(C)	= Calculated
P.P.	= Power Pole
CLF	= Chain Link Fence
WF	= Wood Fence
OHW	= Overhead Wires

RECEIVED
 JAN 13 1998
 Department of Environmental Protection
 SOUTHWEST DISTRICT
 BY _____

- NOTES:
- 1) Underground utilities and/or encroachments if any not located.
 - 2) This survey was performed without the benefit of a "Title Search".
 - 3) Meridian based on the North R/W line of St. Paul Street bearing West. (ASSUMED)
 - 4) There may be additional easements and/or restrictions not shown on this survey that can be found in the Public Records of Hillsborough County, Florida.
 - 5) This survey was prepared expressly for the persons and or entities named, no other person or entity is entitled to rely upon this survey for any purpose whatsoever without the express written consent of D + E Surveying, Inc.
 - 6) Benchmark reference Hillsborough County VA-217. Elevation = 12.072
 - 7) On-Site Benchmark set 225 feet south and 7 feet west of the NE corner of subject property.

ST. PAUL STREET
 18' ASPHALT PAVEMENT

SPECIFIC PURPOSE: LIMITED TOPOGRAPHIC & LOCATION SURVEY PER CLIENT INSTRUCTIONS 1-6-98

I hereby certify that this plat accurately represents a survey of the lands shown and described hereon and meets or exceeds the Minimum Standard Requirements, Chapter 61G17-6 Florida Administrative Code pursuant to Chapter 61G17-6 Florida Administrative Code.

Darrell Copeland
 Darrell Copeland
 Professional Land Surveyor
 Florida Certificate #4529

NOT VALID WITHOUT THE SIGNATURE AND THE ORIGINAL RAISED SEAL OF A FLORIDA LICENSED SURVEYOR AND MAPPER.

CERTIFIED TO:		JOB NO.	
FLORIDA WASTE MANAGEMENT		97-783	
111 FLAMINGO DRIVE * APOLLO BEACH, FLORIDA 33572 (LB#4887) (813) 845-5098			
DRAWN	ANDREW	DATE	1-12-98
CHECKED	DARRELL	DATE	1-6-98
PARTY CHIEF	RENE L.	FIELD BOOK FILE	PAGE
			FILE NO. 6

D + E SURVEYING, INC. AND CERTIFYING LAND SURVEYOR, ACCEPT NO RESPONSIBILITY FOR RIGHTS OF WAY, EASEMENTS, RESTRICTIONS, OR OTHER MATTERS AFFECTING TITLE TO LANDS SURVEYED, OTHER THAN THOSE RECITED IN CURRENT DEED AND/OR OTHER INSTRUMENTS OF RECORD FURNISHED BY CLIENT.

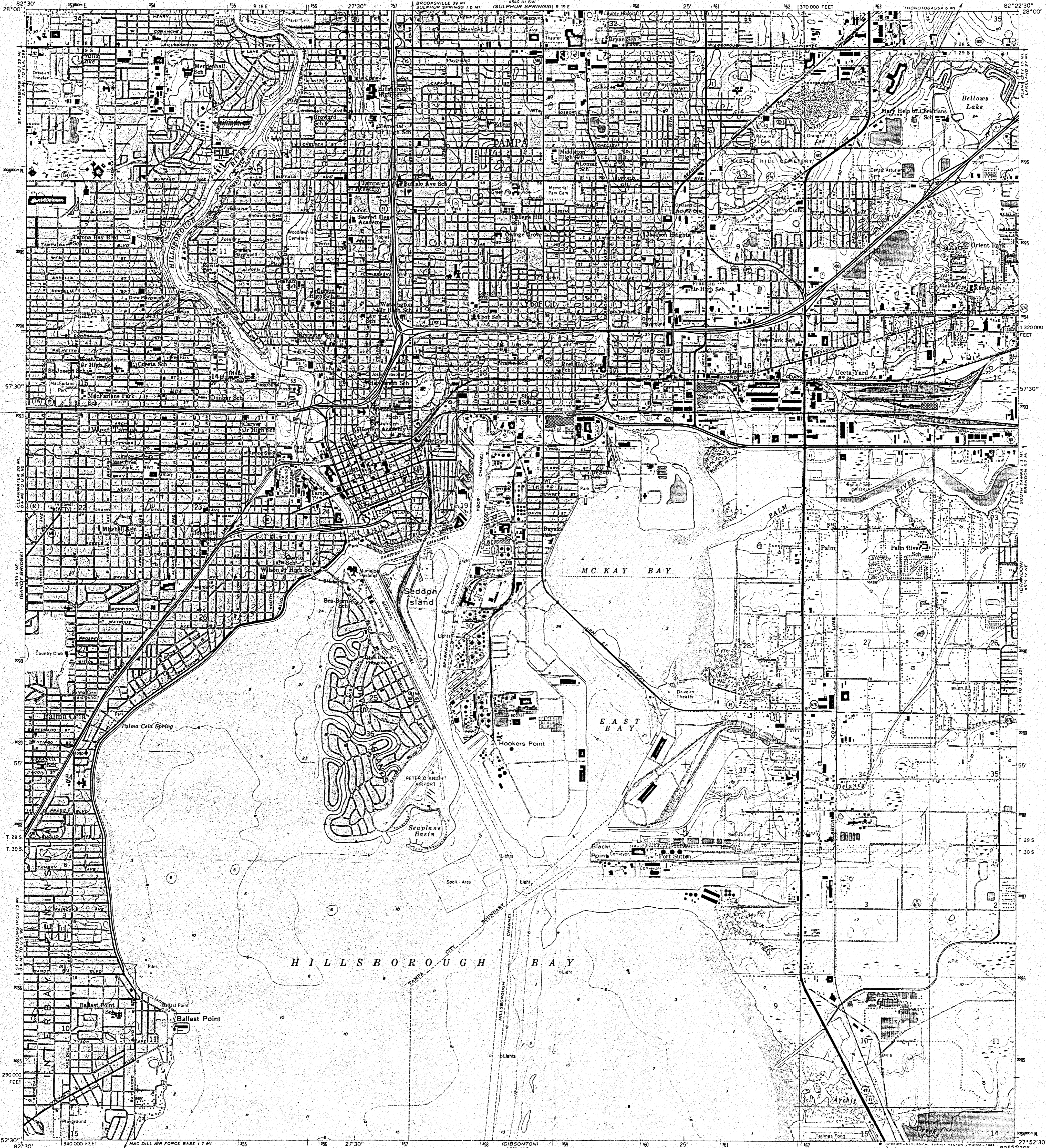

Maped, edited, and published by the Geological Survey
Control by USGS, NOS/NOAA, and USCE
Culture and drainage in part compiled from aerial photographs
taken 1954. Topography by planetable surveys 1956
Selected hydrographic data compiled from NOS chart 587 (1952)
This information is not intended for navigational purposes
Polyconic projection. 10,000-foot grid ticks based on Florida
coordinate system, west zone. 1000-meter Universal Transverse
Mercator grid ticks, zone 17, shown in blue. 1927 North
American Datum. To place on the predicted North American
Datum 1983 move the projection lines 29 meters south and
17 meters west as shown by dashed corner ticks
Red tint indicates areas in which only landmark buildings are shown
Revisions shown in purple compiled from aerial photographs
taken 1979 and other sources. This information not
field checked. Map edited 1981

UTM GRID AND 1981 MAGNETIC NORTH-
DECLINATION AT CENTER OF SHEET
Purple tint indicates extension of urban areas

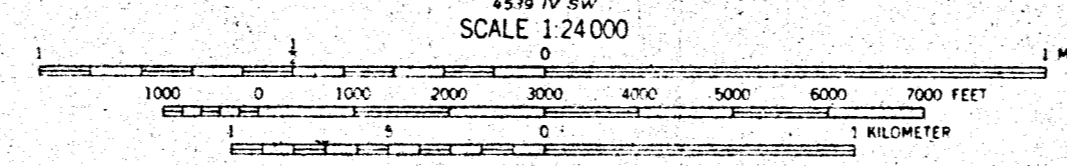

ROAD CLASSIFICATION
Heavy-duty ——— Light-duty ———
Medium-duty ——— Unimproved dirt ———
○ Interstate Route ○ U.S. Route ○ State Route

THIS MAP COMPLIES WITH NATIONAL MAP ACCURACY STANDARDS
FOR SALE BY U.S. GEOLOGICAL SURVEY
DENVER, COLORADO 80225, OR RESTON, VIRGINIA 22092
A FOLDER DESCRIBING TOPOGRAPHIC MAPS AND SYMBOLS IS AVAILABLE ON REQUEST

TAMPA, FLA.
27082-141F-024
1956
PHOTOREVISED 1981
DMA 4539 IV NW—SERIES V847

UNITED STATES
DEPARTMENT OF THE INTERIOR
GEOLOGICAL SURVEY

TAMPA QUADRANGLE
FLORIDA—HILLSBOROUGH CO.
7.5 MINUTE SERIES (TOPOGRAPHIC)

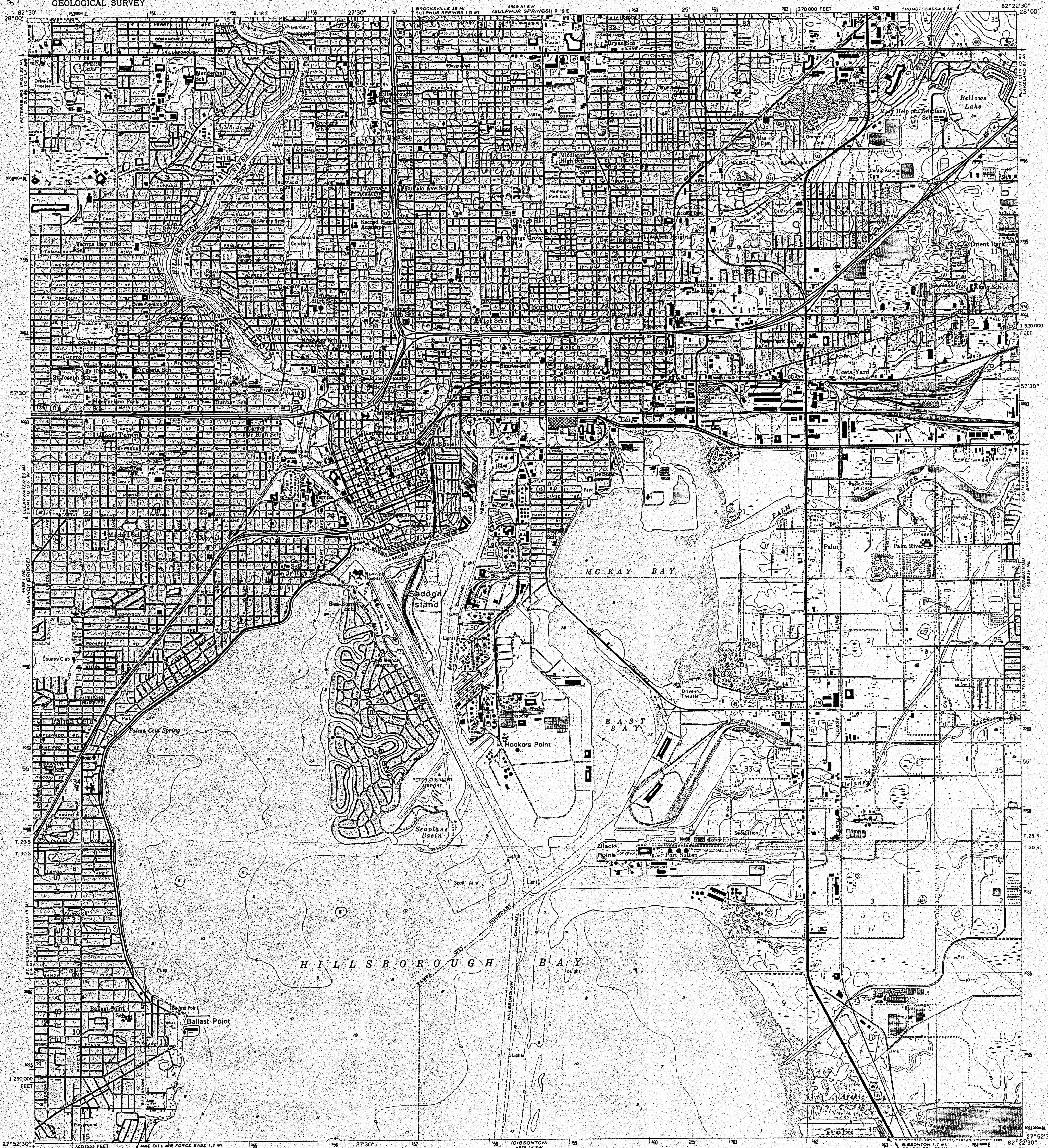

Mapped, edited, and published by the Geological Survey
Control by USGS, NOS/NOAA, and USCE
Culture and drainage in part compiled from aerial photographs
taken 1954. Topography by planetable surveys 1956
Selected hydrographic data compiled from NOS chart 587 (1952)
This information is not intended for navigational purposes
Polyconic projection. 10,000-foot grid ticks based on Florida
coordinate system, west zone. 1,000-meter Universal Transverse
Mercator grid ticks, zone 17, shown in blue. 1927 North
American Datum. To place on the predicted North American
Datum 1983 move the projection lines 29 meters south and
17 meters west as shown by dashed corner ticks
Red tint indicates areas in which only landmark buildings are shown
Revisions shown in purple compiled from aerial photographs
taken 1979 and other sources. This information not
field checked. Map edited 1981.

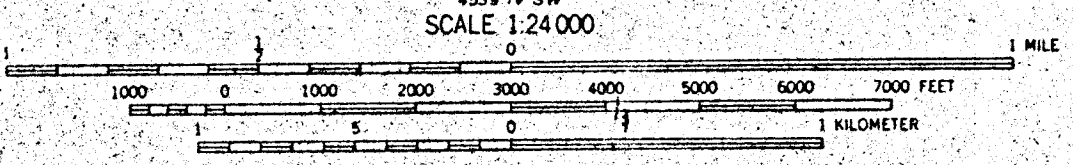
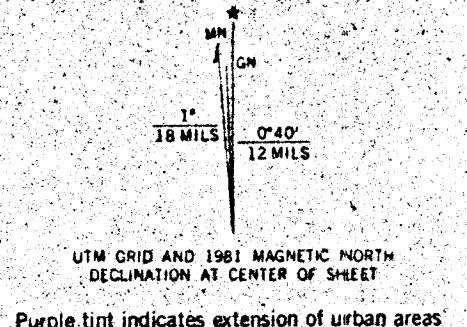

CONTOUR INTERVAL 5 FEET
NATIONAL GEODETIC VERTICAL DATUM OF 1929
DEPTH CURVES AND SOUNDINGS IN FEET—GULF COAST LOW WATER DATUM
THE RELATIONSHIP BETWEEN THE TWO DATUMS IS VARIABLE
SHORELINE SHOWN REPRESENTS THE APPROXIMATE LINE OF MEAN HIGH WATER
THE MEAN RANGE OF TIDE IS APPROXIMATELY 2 FEET

THIS MAP COMPLIES WITH NATIONAL MAP ACCURACY STANDARDS
FOR SALE BY U.S. GEOLOGICAL SURVEY
DENVER, COLORADO 80225, OR RESTON, VIRGINIA 22092
A FOLDER DESCRIBING TOPOGRAPHIC MAPS AND SYMBOLS IS AVAILABLE ON REQUEST

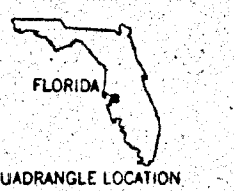

ROAD CLASSIFICATION

Heavy-duty	Light-duty
Medium-duty	Unimproved dirt
Interstate Route	U.S. Route
	State Route

TAMPA, FLA.
27082-H4-1F-024
1956
PHOTOREVISED 1981
DMA 4539 IV NW-SERIES V847

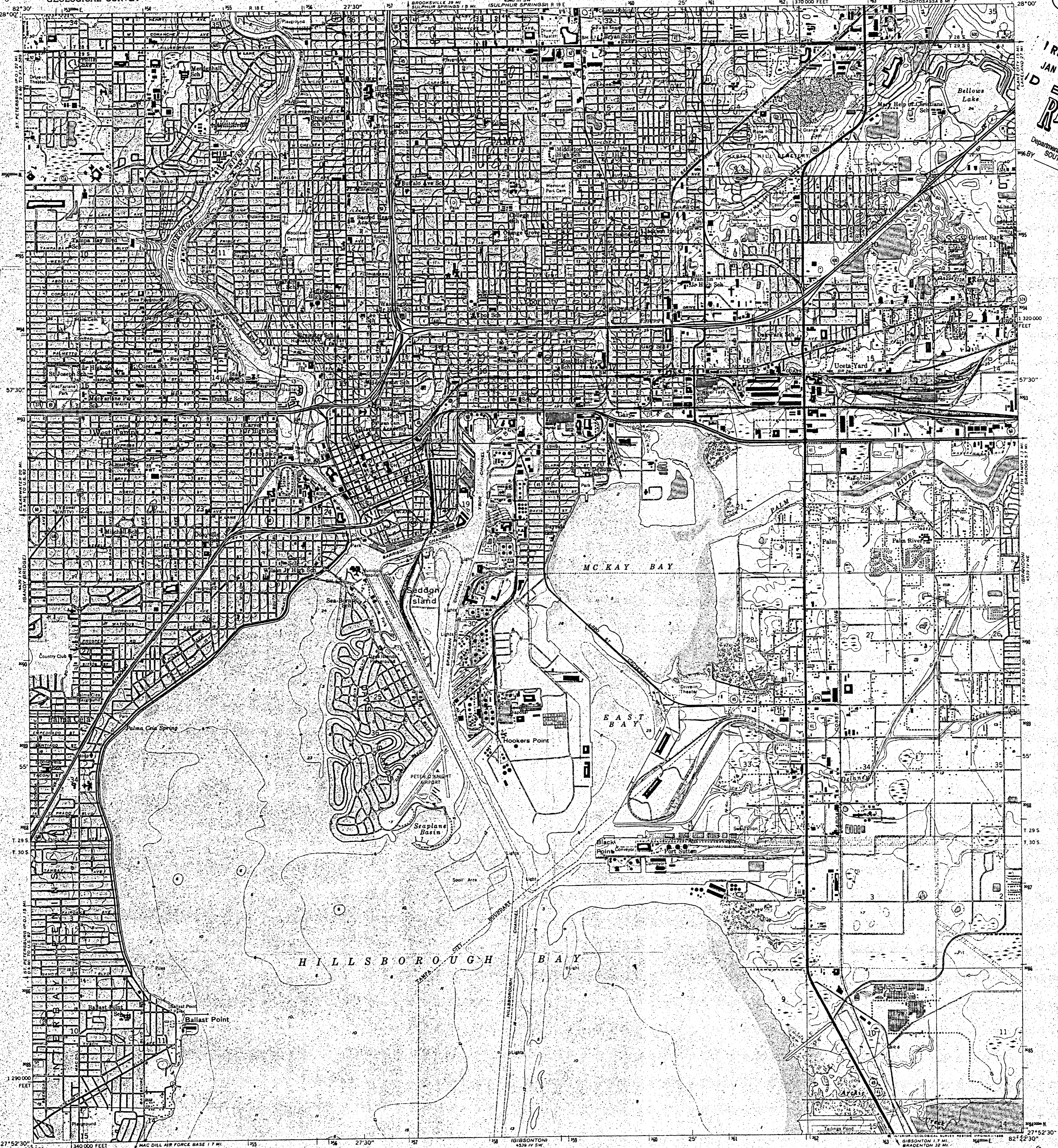

I RECEIVED
JAN 13 1960
D E P
RECEIVED
JAN 13 1960
Department of Environment and Protection
SOUTHWEST DISTRICT

Mapped, edited, and published by the Geological Survey
Control by USGS, NOS/NOAA, and USCE
Culture and drainage in part compiled from aerial photographs
taken 1954. Topography by planetable surveys 1956
Selected hydrographic data compiled from NOS chart 587 (1952)
This information is not intended for navigational purposes
Polyconic projection. 10,000-foot grid ticks based on Florida
coordinate system, west zone. 1000-meter Universal Transverse
Mercator grid ticks, zone 17, shown in blue. 1927 North
American Datum. To place on the predicted North American
Datum 1983 move the projection lines 29 meters south and
17 meters west as shown by dashed corner ticks
Red tint indicates areas in which only landmark buildings are shown
Revisions shown in purple compiled from aerial photographs
taken 1979 and other sources. This information not
field checked. Map edited 1981

UTM GRID AND 1981 MAGNETIC NORTH
DECLINATION AT CENTER OF SHEET
Purple tint indicates extension of urban areas

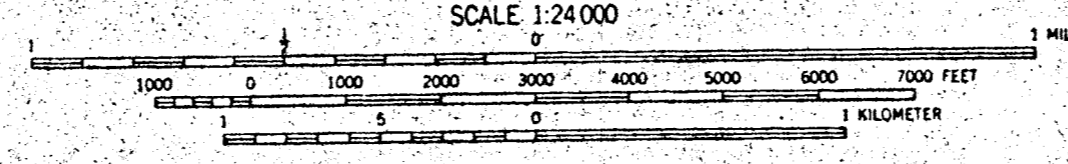

CONTOUR INTERVAL 5 FEET
NATIONAL GEODETIC VERTICAL DATUM OF 1929
DEPTH CURVES AND SOUNDINGS IN FEET—GULF COAST LOW WATER DATUM
THE RELATIONSHIP BETWEEN THE TWO DATUMS IS VARIABLE
SHORELINE SHOWN REPRESENTS THE APPROXIMATE LINE OF MEAN HIGH WATER
THE MEAN RANGE OF TIDE IS APPROXIMATELY 2 FEET

THIS MAP COMPLIES WITH NATIONAL MAP ACCURACY STANDARDS
FOR SALE BY U.S. GEOLOGICAL SURVEY
DENVER, COLORADO 80225, OR RESTON, VIRGINIA 22092
A FOLDER DESCRIBING TOPOGRAPHIC MAPS AND SYMBOLS IS AVAILABLE ON REQUEST

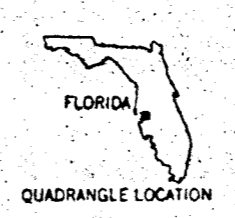

ROAD CLASSIFICATION
Heavy-duty ——— Light-duty ———
Medium-duty ——— Unimproved dirt ———
○ Interstate Route □ U.S. Route ○ State Route

TAMPA, FLA.
27082-H4-TF-024

1956
PHOTOREVISED 1981
DMA 4559 IV NW-SERIES V847

- HORIZONTAL CONTROL U.S.C. & G.S. △
- FLORIDA STATE DEPT. OF TRANSPORTATION ○
- TRAVERSE STATIONS FFQ 6.7
- VERTICAL CONTROLS FFQ-7
- SECTION CORNERS 11.1
- CONTOURS 11.4
- DEPRESSION CONTOURS 11.4
- SPOT ELEVATIONS 50.4

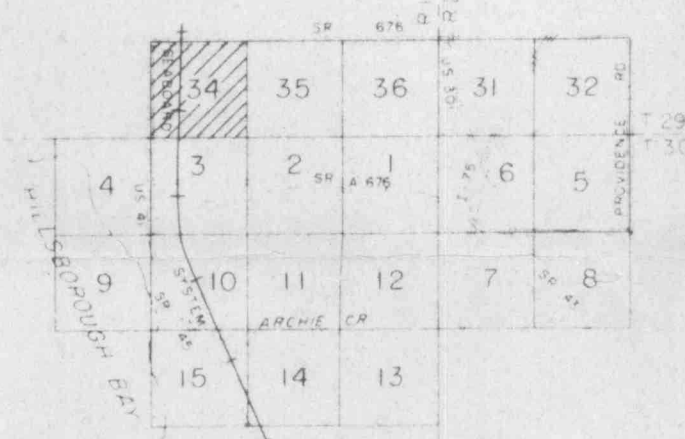
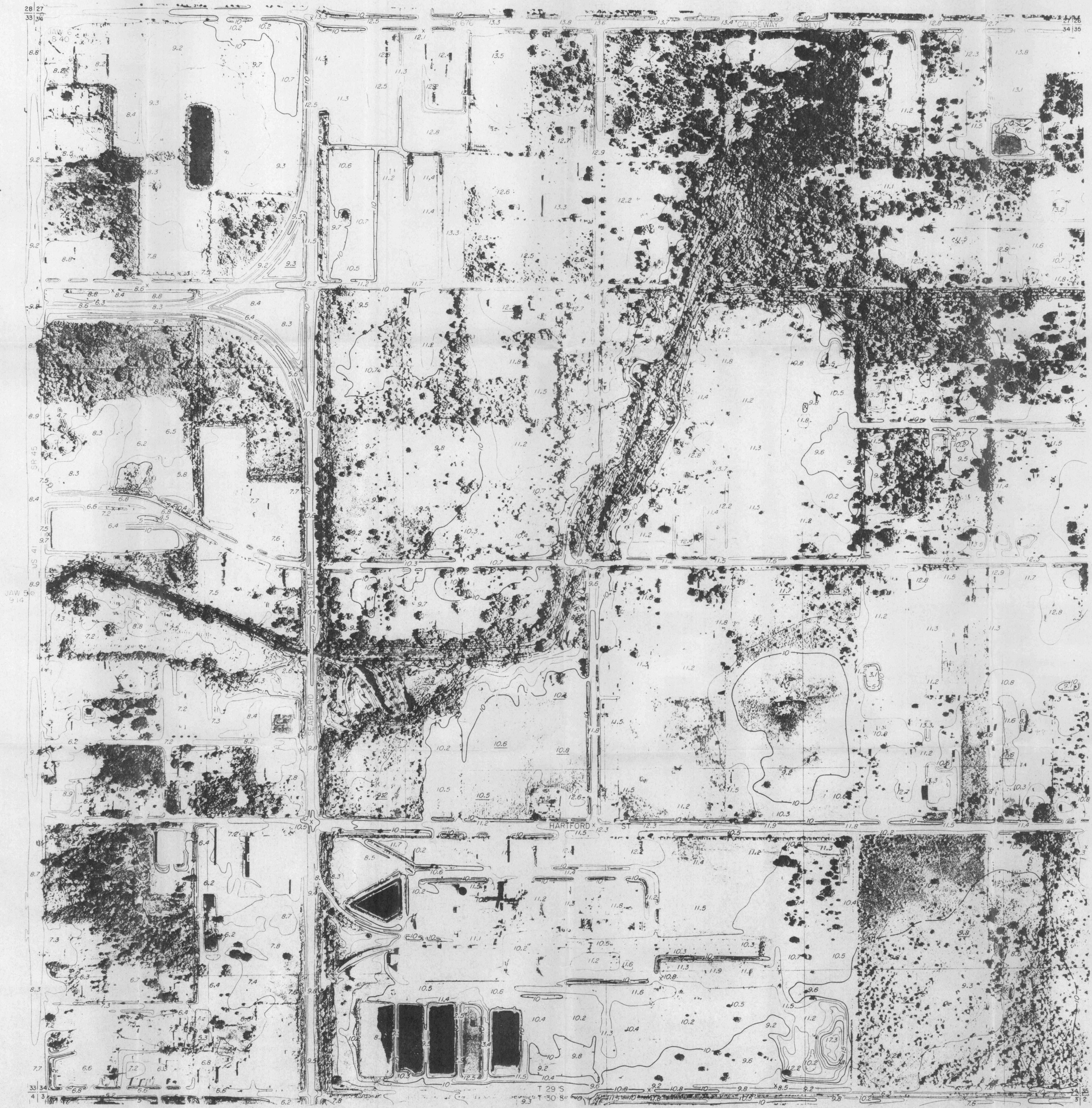

NOTE

ACCURACY: IT IS INTENSED THAT THIS MAPING COMPLY WITH U.S. NATIONAL MAP ACCURACY STANDARDS. HOWEVER, SUCH ACCURACY ON ANY OTHER LEVEL OF ACCURACY IS NOT GUARANTEED BY THE SOUTHWEST FLORIDA WATER MANAGEMENT DISTRICT.

THE LAND LINE INFORMATION SHOWN HEREON IS COMPILED FROM THE BEST AVAILABLE DATA AND DOES NOT NECESSARILY REPRESENT TRUE LAND LINE LOCATION.

DASHED CONTOURS AND UNDERLINED ELEVATIONS INDICATE STANDARD VERTICAL ACCURACY REDUCED BY TREE COVER.

THIS SHEET MAY NOT BE REPRODUCED IN PART OR IN FULL WITHOUT SPECIFIC APPROVAL OF THE SOUTHWEST FLORIDA WATER MANAGEMENT DISTRICT, 2319 BROAD STREET, BROOKSVILLE, FL 3350-9710.

COPYRIGHT © BY SOUTHWEST FLORIDA WATER MANAGEMENT DISTRICT. ALL RIGHTS RESERVED.

BASED ON FLORIDA STATE PLANE COORDINATE SYSTEM, WEST ZONE.

ELEVATIONS BASED ON U.S.C. & G.S. DATUM.

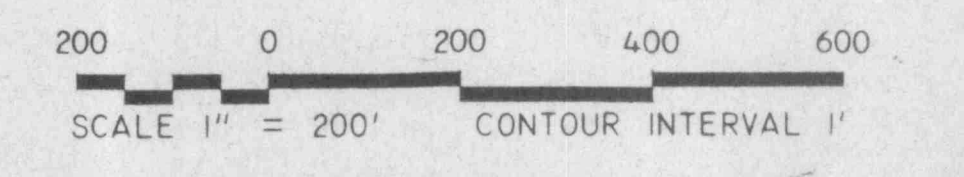

DATE OF BASE PHOTOGRAPHY DECEMBER 1985
 DATE OF MAPPING PHOTOGRAPHY AUGUST 1986

**SOUTHWEST FLORIDA
 WATER MANAGEMENT DISTRICT**

**ALAFIA RIVER BASIN
 ARCHIE CREEK**

AERIAL PHOTOGRAPHY WITH CONTOURS
 SWFWMD PROPERTY SHEET NO. 34-2949
 NO. 200 II

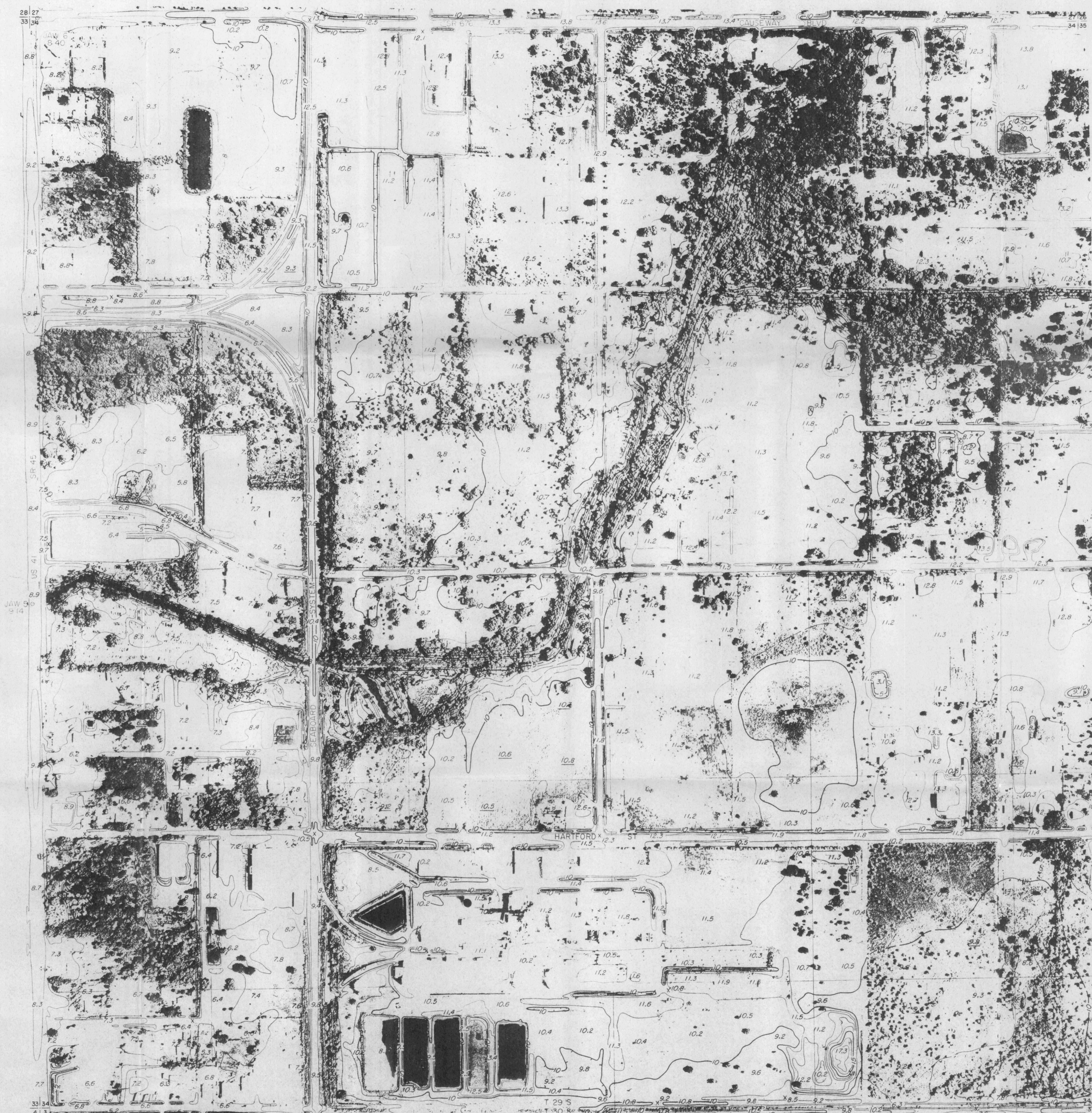

- LEGEND
- HORIZONTAL CONTROL U.S.C. & G.S. △
 - FLORIDA STATE DEPT. OF TRANSPORTATION ○
 - TRAVERSE STATIONS FFG 6 ○
 - VERTICAL CONTROL FFG 7 ○
 - SECTION CORNERS X
 - CONTOURS —
 - DEPRESSION CONTOURS - - -
 - SPOT ELEVATIONS 50.4

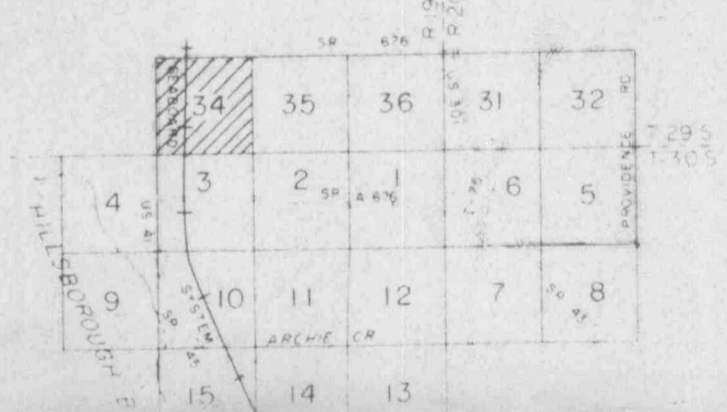

KEY MAP

NOTE: ACCURACY IS INTENDED THAT THIS MAPPING COMPLY WITH U.S. NATIONAL MAP ACCURACY STANDARDS. HOWEVER, SUCH ACCURACY OR ANY OTHER LEVEL OF ACCURACY IS NOT GUARANTEED BY THE SOUTHWEST FLORIDA WATER MANAGEMENT DISTRICT.

THE LAND LINE INFORMATION SHOWN HEREON IS COMPILED FROM THE BEST AVAILABLE DATA AND DOES NOT NECESSARILY REPRESENT TRUE LAND LINE LOCATION.

DASHED CONTOURS AND UNDERLINED ELEVATIONS INDICATE STANDARD VERTICAL ACCURACY REDUCED BY TREE COVER.

THIS SHEET MAY NOT BE REPRODUCED IN PART OR IN FULL WITHOUT SPECIFIC APPROVAL OF THE SOUTHWEST FLORIDA WATER MANAGEMENT DISTRICT, 2319 BROAD STREET, BROOKSVILLE, FL 33409-9702.

COPYRIGHT © BY SOUTHWEST FLORIDA WATER MANAGEMENT DISTRICT. ALL RIGHTS RESERVED.

GRIDS BASED ON FLORIDA STATE PLANE COORDINATE SYSTEM, WEST ZONE.

ELEVATIONS BASED ON U.S.C. & G.S. DATUM.

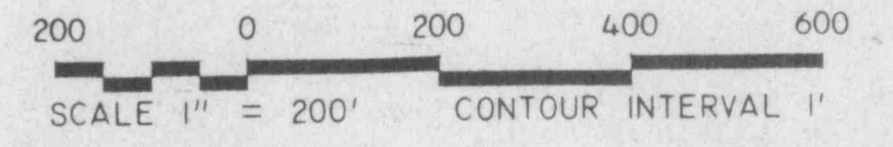

DATE OF BASE PHOTOGRAPHY: DECEMBER 1985
 DATE OF MAPPING PHOTOGRAPHY: AUGUST 1986

SOUTHWEST FLORIDA
 WATER MANAGEMENT DISTRICT
 ALAFIA RIVER BASIN
 ARCHIE CREEK

AERIAL PHOTOGRAPHY WITH CONTOURS
 SFWWMD PROPERTY SHEET NO. 34-29-19
 NO. 200 II

RECEIVED
 JAN 13 1988
 Department of Environmental Protection
 SOUTHWEST DISTRICT

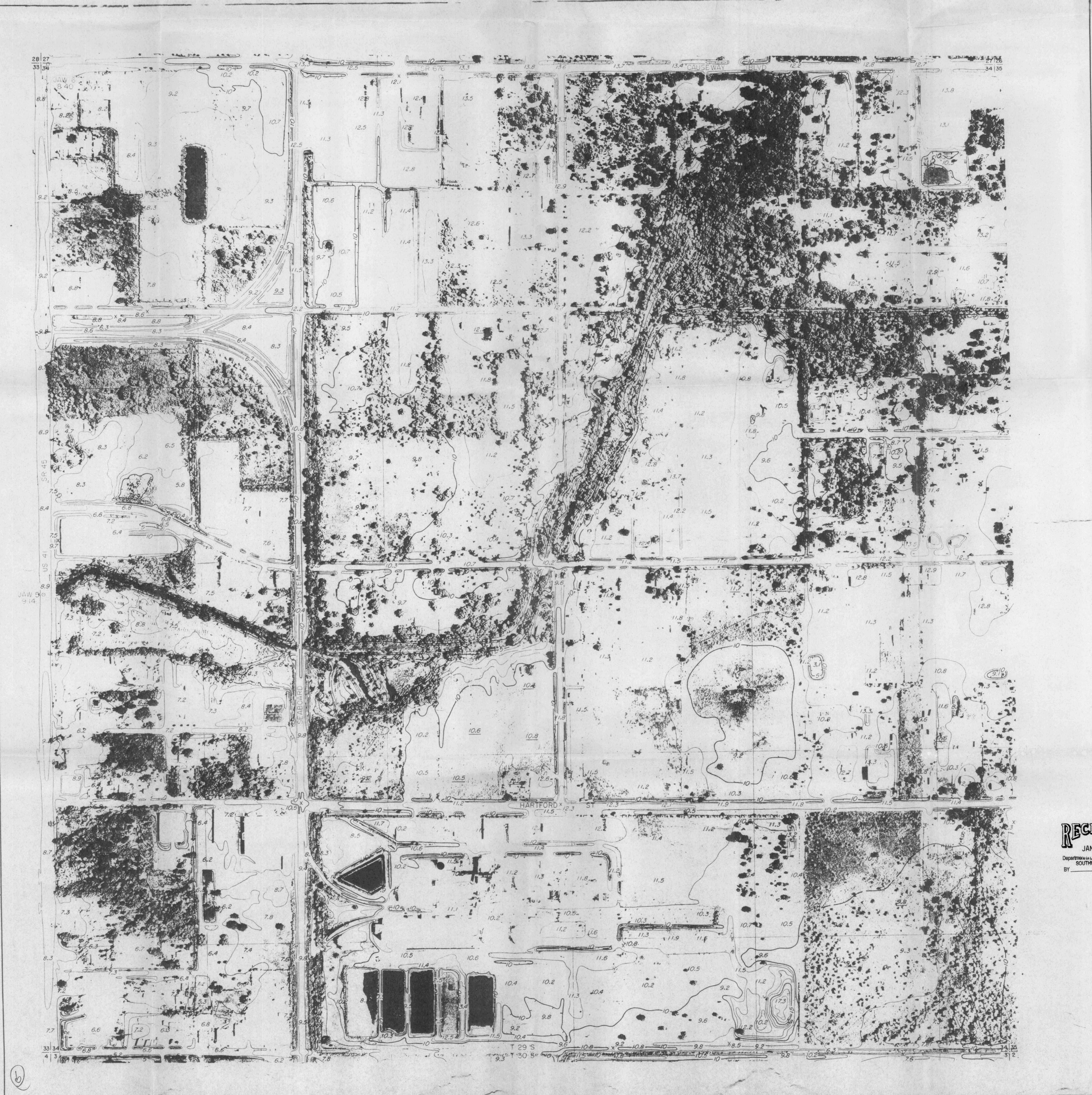

COMPILED BY PHOTOGRAPHIC METHOD
 BY
ABRAMS
 AERIAL SURVEY CORPORATION OF FLORIDA
 51 PETERSBURG FLORIDA
 LEGEND

- HORIZONTAL CONTROL U.S.C. & G.S. △
- FLORIDA STATE DEPT OF TRANSPORTATION ○
- TRAVERSE STATIONS FFO 6 7
- VERTICAL CONTROLS FFO 7 9761 X
- SECTION CORNERS + 14
- CONTOURS — 10 —
- DEPRESSION CONTOURS - 10 -
- SPOT ELEVATIONS 50.4

RECEIVED
 JAN 13 1988
 Department of Environmental Protection
 Southwest District

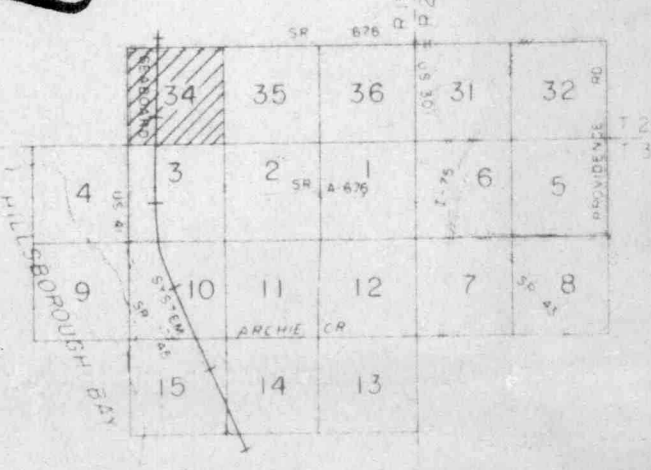

KEY MAP

NOTE: ACCURACY: IT IS INTENDED THAT THIS MAPPING COMPLY WITH U.S. NATIONAL MAP ACCURACY STANDARDS. HOWEVER, SUCH ACCURACY OR ANY OTHER LEVEL OF ACCURACY IS NOT GUARANTEED BY THE SOUTHWEST FLORIDA WATER MANAGEMENT DISTRICT.

RECEIVED
 JAN 13 1988
 Department of Environmental Protection
 Southwest District

THE LAND LINE INFORMATION SHOWN HEREON IS COMPILED FROM THE BEST AVAILABLE DATA AND DOES NOT NECESSARILY REPRESENT TRUE LAND LINE LOCATION.

DASHED CONTOURS AND UNDERLINED ELEVATIONS INDICATE STANDARD VERTICAL ACCURACY REDUCED BY TREE COVER.

THIS SHEET MAY NOT BE REPRODUCED IN PART OR IN FULL WITHOUT SPECIFIC APPROVAL OF THE SOUTHWEST FLORIDA WATER MANAGEMENT DISTRICT, 2370 BRINDA STREET, BROOKSVILLE, FL 33502-9102.

COPYRIGHT © BY SOUTHWEST FLORIDA WATER MANAGEMENT DISTRICT. ALL RIGHTS RESERVED.

GRIDS BASED ON FLORIDA STATE PLANE COORDINATE SYSTEM, WEST ZONE.

ELEVATIONS BASED ON U.S.C. & G.S. DATUM.

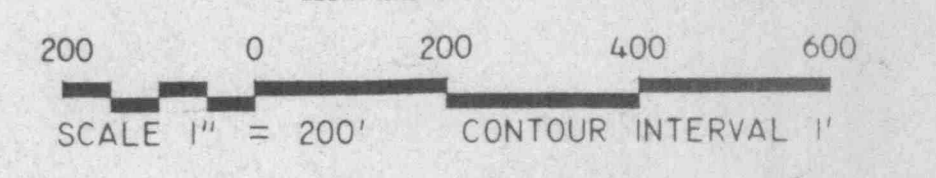

DATE OF BASE PHOTOGRAPHY: DECEMBER 1985
 DATE OF MAPPING PHOTOGRAPHY: AUGUST 1986

SOUTHWEST FLORIDA
WATER MANAGEMENT DISTRICT

ALAFIA RIVER BASIN
 ARCHIE CREEK

AERIAL PHOTOGRAPHY WITH CONTOURS
 SWFWM DISTRICT PROPERTY NO. 200 II SHEET NO. 34 2919