

Chemical Conservation Corporation

10100 ROCKET BOULEVARD • ORLANDO, FLORIDA 32824

(407) 859-4441 • FAX (407) 855-2812



RECEIVED

FEB 23 1999

FDEP-CENTRAL DISTRICT
HAZARDOUS WASTE

February 22, 1999

Mr. Robert Snyder, P.E.
Program Manager
Hazardous Waste Section
FLORIDA DEPARTMENT OF ENVIRONMENTAL PROTECTION
3319 Maguire Boulevard, Suite 232
Orlando, Florida 32803-3767

Re: Chemical Conservation Corporation FLD 980 559 728
Hazardous Waste Facility Permit No. HC02-0026916-001 & HO02-0026916-002

Dear Mr. Snyder:

This letter explains a method that Chemical Conservation Corporation (CCC) will utilize to delineate an area that complies with the hazardous waste facility siting requirements of the Florida Statutes. This area rests on a piece of land adjacent to the site where CCC's hazardous waste facility is located. CCC would like to know if the Florida Department of Environmental Protection (DEP) agrees with the method described in this letter.

The issue discussed in this letter originated on December 19, 1999, in a meeting held between DEP, Perma-Fix Environmental Services, Inc. and CCC. During that meeting CCC stated that it has plans to build a new facility where all inbound waste shipments will be received. Some of the waste shipped to CCC is transferred to the permitted hazardous waste facility and some to the solid waste transfer station, depending on the regulatory status of the waste. Waste on route to other off-site permitted hazardous waste facilities is placed back into vans that will transport it to its destination. The new facility will have to comply with transfer facility requirements because it will be a transporter's facility that stores hazardous waste for less than ten days. The facility will also be used to manage solid waste and provide maintenance services for transportation vehicles.

Currently, waste is received and segregated at the existing hazardous waste facility site that meets the siting requirements of the Florida Statue 403.7211. CCC plans to build the new facility on a recently purchased lot adjacent to the existing hazardous waste facility site. Certain area on that lot may not meet the siting requirements because it is not 1,000 yards (3,000 feet) away from a residence located East on Taft-Vineland Road. CCC has contracted the services of a surveying company to delineate an area where the new facility can be built that meets the siting requirements.

Mr. Robert Snyder, P.E.
February 22, 1999
Page 2

Southeastern Surveying and Mapping Corp. has provided CCC the enclosed certification dated December 17, 1998 that certifies that the length of a line drawn between the CCC facility and the residence is 3,282.22 feet. The line end-points are the two closest points between the facility and the residence. The line, its end-points, the distance and its bearing are shown in a figure attached to this letter.

From the end-point at facility, CCC will measure 282 feet toward the residence along the line established in the surveyor certification. The eastern end of that measurement will locate a point on a circle that has a 1,000-yard radius and a center on the residence's end-point. The area on the lot outside that circle will be considered to meet the hazardous waste facility siting requirements of the Florida Statue 403.7211. Another figure that illustrates how the circle will be delineated on the lot is attached to this letter. CCC plans to contract the services of a surveying company to locate the points on the adjacent lot that will delineate the circle described above.

If you have any questions, please call me at 859-4441.

Sincerely,

CHEMICAL CONSERVATION CORPORATION

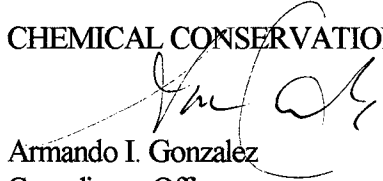

Armando I. Gonzalez
Compliance Officer

cc: Patrick Sullivan

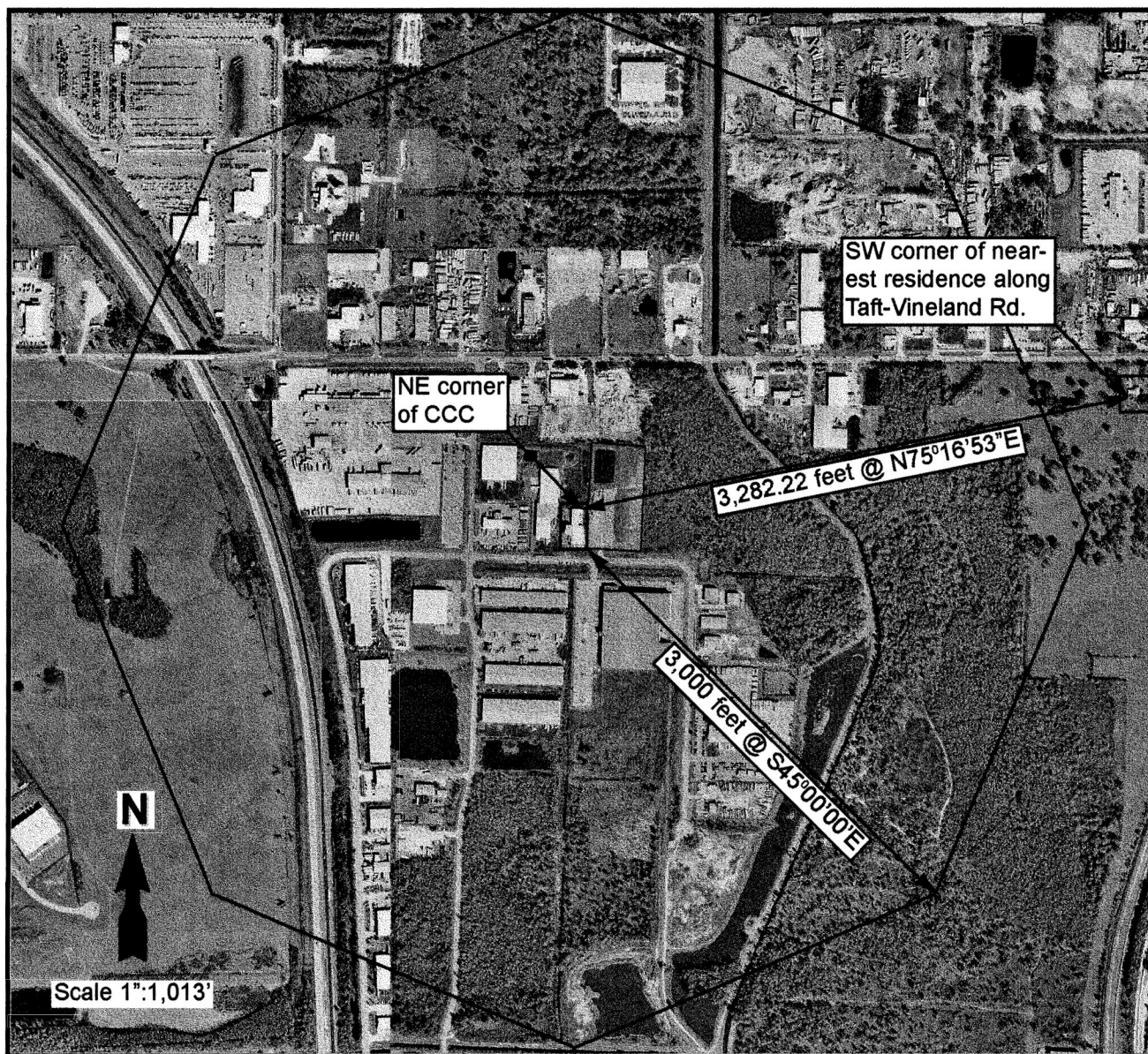

Chemical Conservation Corp.

Distance and bearing between
facility and nearest residence

Prepared by: Armando Gonzalez

February 22, 1999

Scale: As noted



The point shown in this figure to be located on a N75°16'53"E bearing and 282 feet from the NE corner of the facility building is not accurate. The accurate point will be located by a surveyor.

Chemical Conservation Corp.

Portion of the lot on an area
1,000 yd away from the residence

Prepared by: Armando Gonzalez

February 22, 1999

Not to scale



UTILITY DIVISION
PROVIDING SUBSURFACE
UTILITY DESIGNATION AND LOCATION
USING DAMAGE FREE
VACUUM EXCAVATION

Daniel J. Henry, P.S.M.
Gary B. Krick, P.S.M.
Roger Lonsway, P.S.M.
Myron F. Lucas, P.S.M.
Thomas K. Mead, P.S.M.
James L. Petersen, P.S.M.
William C. Rowe, P.S.M.
Rickey J. Travis, P.S.M.

SOUTHEASTERN SURVEYING & MAPPING CORP.
SURVEYING FLORIDA SINCE 1972

I, Gary B. Krick, being a Registered Professional Surveyor & Mapper, in the State of Florida, do hereby CERTIFY, that on February 10, 1999, field personnel working under my direction, using survey grade GPS equipment have determined the distance between the Northeast corner of the existing Chemical Conservation Corp. building and the Southwest corner of the nearest residence Easterly along Taft-Vineland Road, being a one story masonry residence house #88, is 3282.22 feet at a bearing of North 75° 16' 53" East.

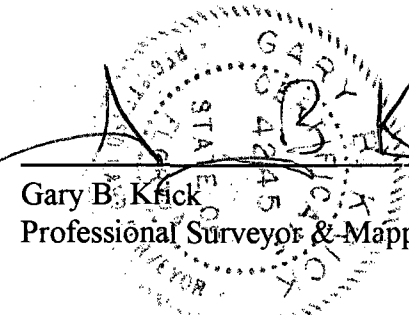
Gary B. Krick
Professional Surveyor & Mapper No. 4245

FEB 17, 1999
Date

E:\WP60\DATA\CERTS\45911\ChemicalCons.wpd