



D. T. R.

AUG 12 1986

SOUTH DISTRICT  
TAMPA

Certified Mail - Return Receipt Requested

August 7, 1986  
EJJ 86-313

Mr. Armando Gonzales  
Florida Dept. of Environmental Regulation  
7601 Highway 301 North  
Tampa, FL 33601

Subject: Operating and Construction Permit Application  
Tampa Service Center (FLD 980847214)

Dear Mr. Gonzales:

Subsequent to our July 16, 1986 submittal Safety-Kleen has received further information regarding land use surrounding the subject facility. The attached zoning map was obtained from the Hillsborough County Planning Commission, and is submitted in response to your notice of incompleteness.

If you have any questions or require further information, please contact me on extension 2246.

Sincerely,

  
Ellen J. Jurczak, P.E.  
Environmental Engineer/  
Permits Manager

EJJ:skl

Enclosure

cc: S. Walczynski  
J. Wang

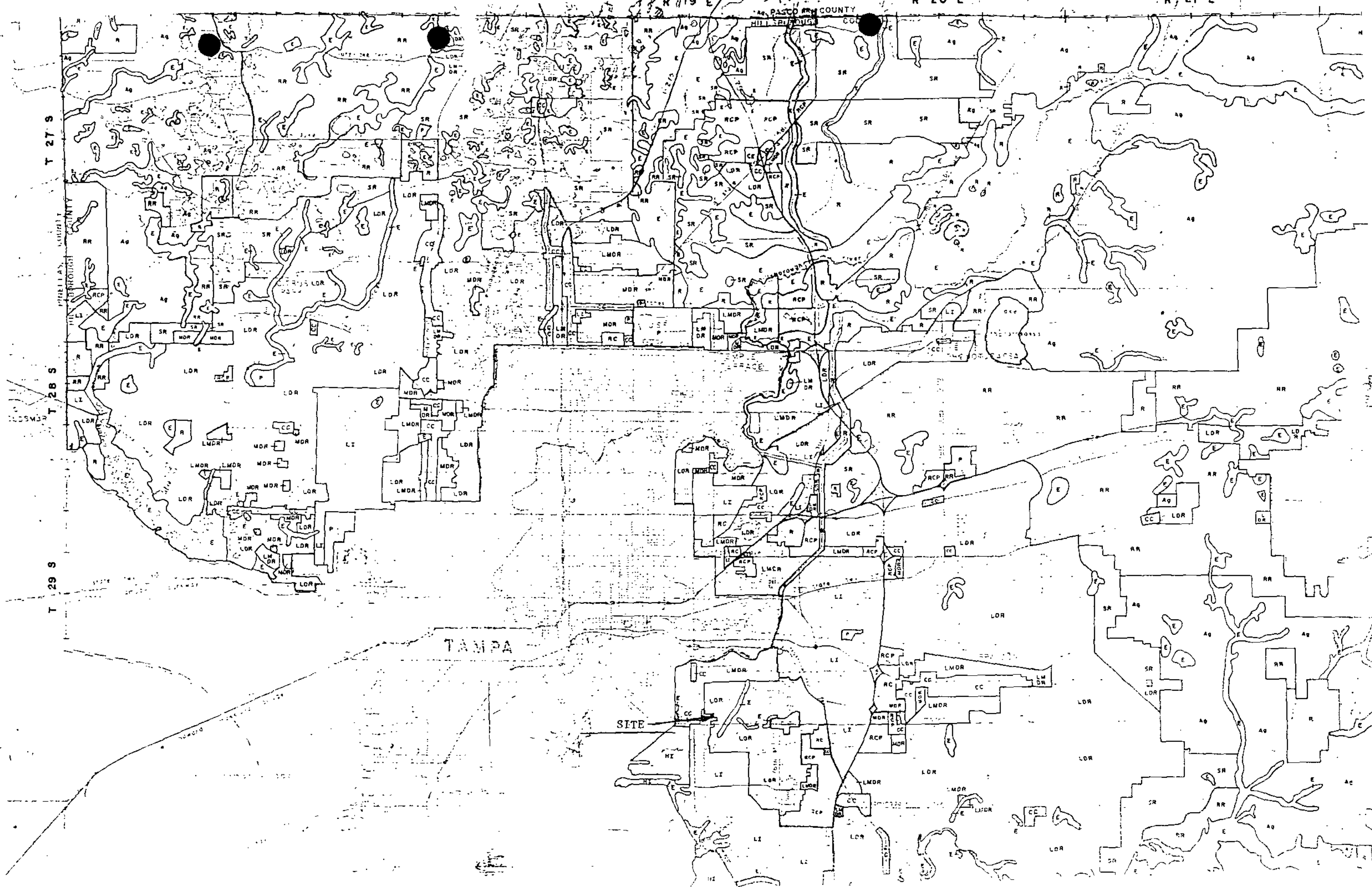

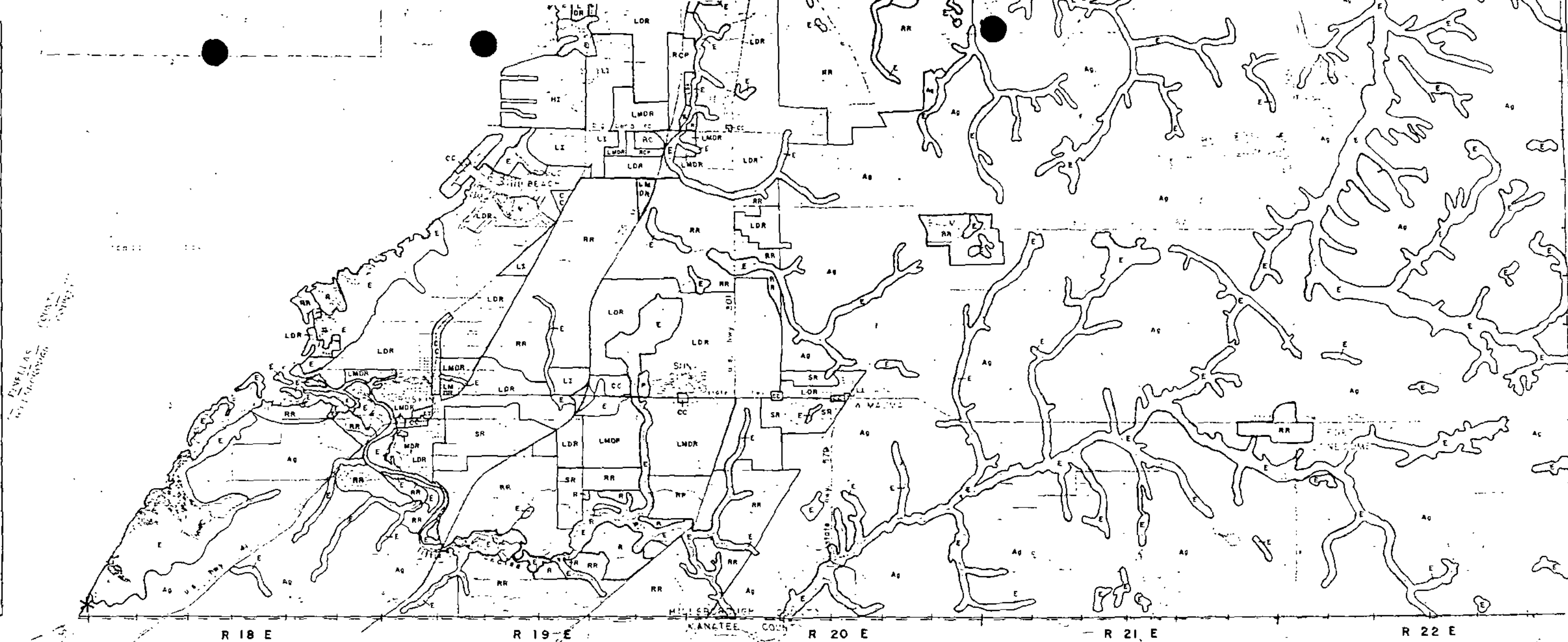

# HILLSBOROUGH COUNTY, FLORIDA LAND USE PLAN MAP

(2\*)  
 (1\*)  
 TIAL (2\*)  
 TIAL (6\*)

LMOR	LOW-MEDIUM DENSITY RESIDENTIAL (12*)
MDR	MEDIUM DENSITY RESIDENTIAL (20*)
CC	COMMUNITY COMMERCIAL
RC	REGIONAL COMMERCIAL

RCP	RESEARCH / CORPORATE PARK
LI	LIGHT INDUSTRIAL
HI	HEAVY INDUSTRIAL
R	RECREATION / OPEN SPACE

P	PUBLIC / SEMI-PUBLIC
E	ENVIRONMENTALLY SENSITIVE AREAS (SUBJECT TO ON-SITE INSPECTION)
*	PROPOSED POWER PLANT SITE
*	DWELLING UNITS PER GROSS ACRE

EXHIBIT "G"

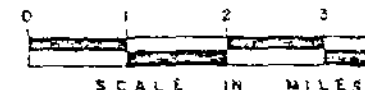

DATE: JUN. 16, 1982

EFFECTIVE ADOPTION DATE: OCT

hillsborough

county

city-county

planning

commission

OFFICE OF THE