



## SARASOTA COUNTY

"Dedicated to Quality Service"

5/6/14

June 30, 2010

Melissa Madden  
Solid Waste Section  
Department of Environmental Protection  
Southwest District Office  
13051 North Telecom Parkway  
Temple Terrace, Florida 33637-0926

RE: Central County Solid Waste Disposal Complex  
Permit Number 130542-007-SO/01  
Response to FDEP Inspection – June 2, 2010

Dept. of Environmental Protection

JUL 02 2010

Southwest District

Dear Ms. Madden:

The following items are submitted in response to the on-site inspection at the Central County Solid Waste Disposal Complex (CCSWDC) for June 2, 2010:

***2.6 – Department staff observed shredded tires being used for sediment control/drainage material in the temporary leachate infiltration area located adjacent to the access road on top of Cell 5. Many of the tires appeared larger (quarter's and halves) than the acceptable size for disposal in a landfill. Facility indicated that the infiltration area would typically be covered with waste once filling operations moved to that location and the tires would be removed.***

The County and the County's contractor will adhere to rule 62-711 specifications when it is determined that tires will be disposed of into the landfill.

***4.24 – An area on the southeast side of the tipping floor (and loading ramp) appeared damaged. A depression in the concrete was observed which may be capable of holding water and prevent proper drainage to the leachate collection system.***

The County's contractor is currently in the process of obtaining bids to fix the tipping floor and loading ramp area. It is anticipated that the repair will be completed by August 1, 2010. When the repair is complete, the County will provide documentation to the department. See letter from WCA Waste Corporation dated June 29, 2010.

***Comments Section – Compressor blow-off was observed around the base of the air compressor unit. Operator indicated that County intends to manage the liquids to prevent them from discharging on the ground around the compressor. Please provide addition information.***

Compressor blow-off water is captured into a collection container and emptied on an as needed basis into the leachate collection system for treatment at a permitted wastewater treatment facility (see photo #1).

***Comments Section – Item 2.28 – The eastern portion of the WF interceptor berm appeared inconsistent and low in some areas.***

The County's contractor shall maintain consistent interceptor berms that are a minimum of three feet in height.

***Comments Section – Item 4.10 – Department staff observed sediment build-up on the MRF floor which had slowed the flow of leachate to the N drains. Also, the truck load out appeared to contain standing leachate and should be pumped out.***

The leachate collection system, which includes the MRF floor and truck load out area shall be maintained on a weekly basis as noted in the MRF Operating and Maintenance Manual dated August 24, 2009. If conditions exist that could potentially violate permit conditions, then maintenance activities shall be conducted on a more frequent basis.

If you have any questions, please contact at (941) 861-1589 or [lerose@scgov.net](mailto:lerose@scgov.net).

Sincerely,



Lois E. Rose  
Manager, Solid Waste

Enc

cc: Tim Ferris, Veolia Environmental Services  
Michael Gabbert, WCA of Florida, LLC



June 29, 2010

Ms. Lois E. Rose  
Manager, Solid Waste Operations  
County of Sarasota  
4000 Knights Trail Road  
Nokomis, Florida 34275

This is a letter to respond to the FDEP inspection on 6/2/2010 at the WCA of Florida recycling facility at Knights Trail Road permit # 134912-003-SO

**4.24 Are all additional specific conditions (not otherwise addressed above) in the permit, Department order, or certification, if any, being followed?  
62-701.320(1), 403.161, F.S.**

WCA is in the process of getting bids from contractors to fix the tipping floor ( and loading ramp) the area observed will be repaired on or before August 1, 2010 to be in compliance with SC C.6.a of the permit. Pictures will be taken and sent to the dept. after the job is completed.

If you have any questions please contact me at 941-628-4005 or by e-mail at [mgabbert@wcamerica.com](mailto:mgabbert@wcamerica.com)

Sincerely,

A handwritten signature in black ink, appearing to read "Michael Gabbert", written over a horizontal line.

Michael Gabbert  
General Manager  
WCA of Florida, LLC



Photo #1

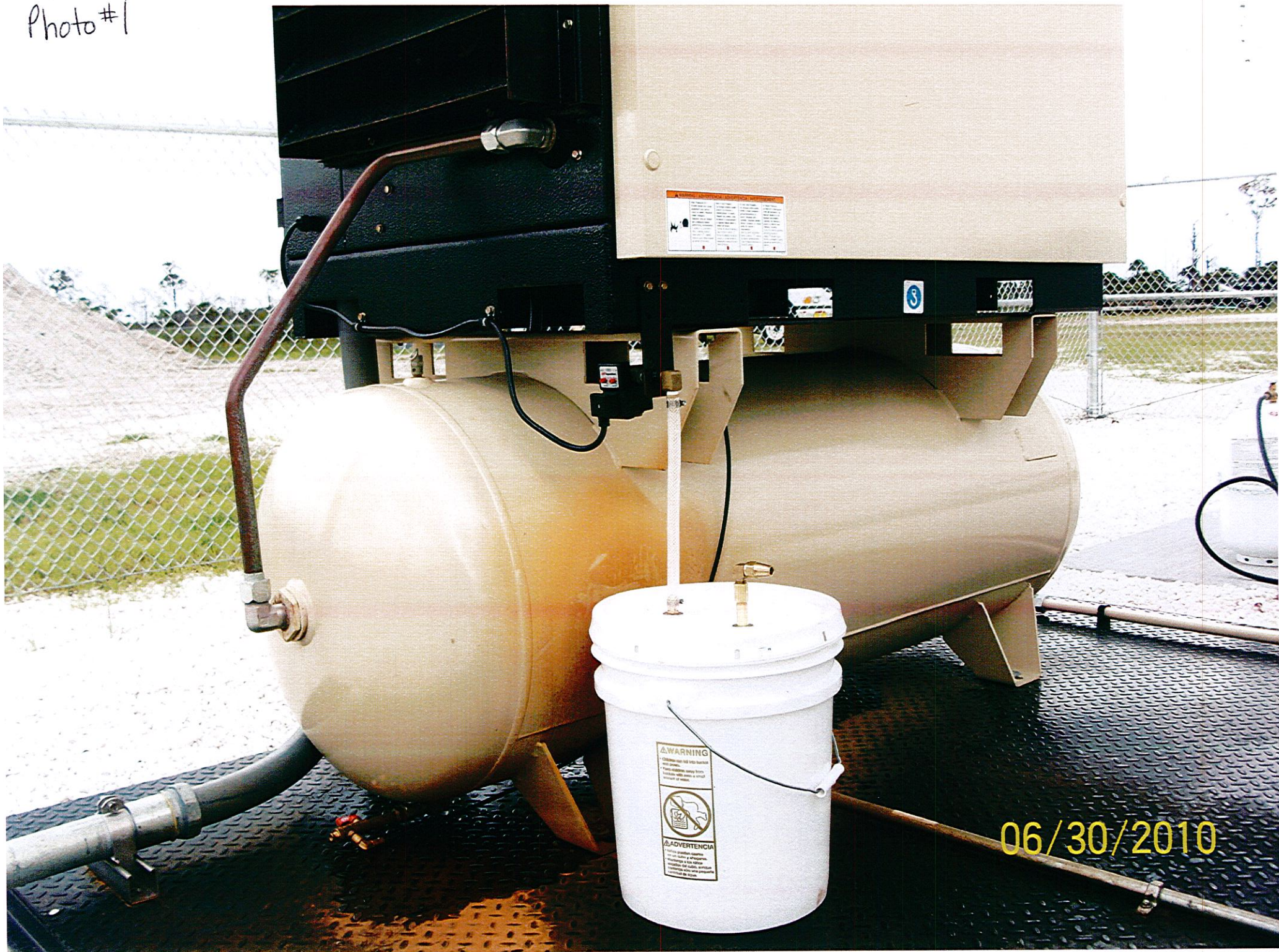

06/30/2010





## SARASOTA COUNTY

"Dedicated to Quality Service"

August 3, 2010

Melissa Madden  
Solid Waste Section  
Department of Environmental Protection  
Southwest District Office  
13051 North Telecom Parkway  
Temple Terrace, Florida 33637-0926

Southwest District  
AUG 05 2010  
Dept Of Environmental Protection

RE: Central County Solid Waste Disposal Complex  
Permit Number 130542-007-SO/01  
Response to FDEP Inspection – June 2, 2010

Dear Ms. Madden:

The following item is submitted in response to the on-site inspection at the Central County Solid Waste Disposal Complex (CCSWDC) dated June 2, 2010 and response letter from Sarasota County dated June 30, 2010:

***4.24 – An area on the southeast side of the tipping floor (and loading ramp) appeared damaged. A depression in the concrete was observed which may be capable of holding water and prevent proper drainage to the leachate collection system.***

The County's contractor is currently in the process of obtaining bids to fix the tipping floor and loading ramp area. It is anticipated that the repair will be completed by August 1, 2010. When the repair is complete, the County will provide documentation to the department. See letter from WCA Waste Corporation dated June 29, 2010.

**Update:** The tipping floor was repaired during the week of July 19, 2010 – see attached photos.

If you have any questions, please contact me at (941) 861-1589 or [lerose@scgov.net](mailto:lerose@scgov.net).

Sincerely,

Lois E. Rose  
Manager, Solid Waste

attachments

cc: Michael Gabbert, WCA of Florida, LLC



























