Partial Construction Certification Report – Capacity Expansion, Section 8

FILE
FLORIDA DEPARTMENT OF ENVIRONMENTAL PROTECTION
MAR - 3 2006
SOUTHWEST DISTRICT

Volume 2 of 2

Southeast County Landfill
Hillsborough County, Florida

SCS ENGINEERS

Prepared for:

Hillsborough County
Solid Waste Management Department
P.O. Box 1110
Tampa, Florida 33601
(813) 276-5680

Prepared by:

SCS Engineers
3012 U.S. Highway 301 N., Suite 700
Tampa, Florida 33619
(813) 621-0080
Fax (813) 623-6757

File No. 09200020.35
September 30, 2005

ATTACHMENT 8-1

CONSTRUCTION PHOTOGRAPHS

DEPARTMENT OF
ENVIRONMENTAL PROTECTION
MAR - 3 2006
SOUTHWEST DISTRICT

Week of January 31 through February 6, 2005

Photograph No. 1

Date: January 31, 2005 Location: Southeast County Landfill, Section 8 Expansion, Hillsborough County, Florida
Subject: Preconstruction- Northeast corner of Section 8. WMI sediment pond.

Photograph No. 2

Date: January 31, 2005 Location: Southeast County Landfill, Section 8 Expansion, Hillsborough County, Florida
Subject: Preconstruction - General Condition of Basin "C".

Photograph No. 3

Date: January 31, 2005 Location: Southeast County Landfill, Section 8 Expansion, Hillsborough County, Florida
Subject: Preconstruction - conditions of WMI borrow area.

Photograph No. 4

Date: January 31, 2005 Location: Southeast County Landfill, Section 8 Expansion, Hillsborough County, Florida
Subject: Site conditions of Section8 - looking North

Photograph No. 5

Date: February 1, 2005 Location: Southeast County Landfill, Section 8 Expansion, Hillsborough County, Florida
Subject: Standing on slope of Section 7. Looking north to Section 8.

Photograph No. 6

Date: February 1, 2005 Location: Southeast County Landfill, Section 8 Expansion, Hillsborough County, Florida
Subject: Standing on slope of Section 7. Looking north to Section 8 East side.

Photograph No. 7

Date: February 3, 2005 Location: Southeast County Landfill, Section 8 Expansion, Hillsborough County, Florida
Subject: Area where new sediment pond is going to be constructed. Looking southwest.

Photograph No. 8

Date: February 3, 2005 Location: Southeast County Landfill, Section 8 Expansion, Hillsborough County, Florida
Subject: Ditch along east side of Section 8. Looking south.

Photograph 9

Date: February 4, 2005 Location: Southeast County Landfill, Section 8 Expansion, Hillsborough County, Florida
Subject: Site Conditions. Southeast corner of Section 8. Looking east.

Photograph No. 10

Date: February 4, 2005 Location: Southeast County Landfill, Section 8 Expansion, Hillsborough County, Florida
Subject: Site Conditions. Southeast corner of Section 8. Looking northeast.

Photograph No. 11

Date: February 4, 2005 Location: Southeast County Landfill, Section 8 Expansion, Hillsborough County, Florida
Subject: Site Conditions. Southwest side of Section 8. Looking north.

Week of February 7 through February 13, 2005

Photograph No. 1

Date: February 7, 2005 Location: Southeast County Landfill, Section 8 Expansion, Hillsborough County, Florida
Subject: Southeast corner of Section 8 general excavation - Looking North

---

Photograph No. 2

Date: February 7, 2005 Location: Southeast County Landfill, Section 8 Expansion, Hillsborough County, Florida
Subject: Northeast side of Section 8 - Excavation of dewatering rim ditch. Looking south.

Photograph No. 3

Date: February 8, 2005 Location: Southeast County Landfill, Section 8 Expansion, Hillsborough County, Florida
Subject: Excavation of rim ditch and sideslopes

Photograph No. 4

Date: February 8, 2005 Location: Southeast County Landfill, Section 8 Expansion, Hillsborough County, Florida
Subject: New haul road.

Photograph No. 5

Date: February 9, 2005 Location: Southeast County Landfill, Section 8 Expansion, Hillsborough County, Florida
Subject: Basin "C", ERC dewatering impacts minimal to date.

Photograph No. 6

Date: February 9, 2005 Location: Southeast County Landfill, Section 8 Expansion, Hillsborough County, Florida
Subject: Northeast corner of Section 8 - looking south along the rim ditch.

Photograph No. 7

Date: February 10, 2005 Location: Southeast County Landfill, Section 8 Expansion, Hillsborough County, Florida
Subject: Southeast corner of Section 8 - looking north.

Photograph No. 8

Date: February 10, 2005 Location: Southeast County Landfill, Section 8 Expansion, Hillsborough County, Florida
Subject: Southwest corner of Section 8 - looking northwest.

Photograph 9

Date: February 11, 2005 Location: Southeast County Landfill, Section 8 Expansion, Hillsborough County, Florida
Subject: Southeast corner of Section 8 with rim ditches - looking west.

Photograph No. 10

Date: February 11, 2005 Location: Southeast County Landfill, Section 8 Expansion, Hillsborough County, Florida
Subject: Fuel tanker with drip pan.

Photograph No. 11

Date: February 12, 2005 Location: Southeast County Landfill, Section 8 Expansion, Hillsborough County, Florida
Subject: Typical ERC equipment staging area west of Section 8. Looking west.

Photograph No. 12

Date: February 12, 2005 Location: Southeast County Landfill, Section 8 Expansion, Hillsborough County, Florida
Subject: Typical excavation loading and hauling methods used by ERC - looking north.

Photograph No. 13

Date: February 12, 2005 Location: Southeast County Landfill, Section 8 Expansion, Hillsborough County, Florida
Subject: Typical clay/organic soil interface.

Week of February 14 through February 20, 2005

Photograph No. 1

Date: February 14, 2005 Location: Southeast County Landfill, Section 8 Expansion, Hillsborough County, Florida
Subject: Excavation of new sediment pond.

Photograph No. 2

Date: February 14, 2005 Location: Southeast County Landfill, Section 8 Expansion, Hillsborough County, Florida
Subject: Southeast corner of Section 8 - looking north.

Photograph No. 3

Date: February 15, 2005 Location: Southeast County Landfill, Section 8 Expansion, Hillsborough County, Florida
Subject: Ditch along east side of Section 8. Typical erosion and sedimentation controls.

Photograph No. 4

Date: February 15, 2005 Location: Southeast County Landfill, Section 8 Expansion, Hillsborough County, Florida
Subject: Excavation of new north diversion swale.

Photograph No. 5

Date: February 16, 2005 Location: Southeast County Landfill, Section 8 Expansion, Hillsborough County, Florida
Subject: Rolls of geocomposite, being delivered to the site.

Photograph No. 6

Date: February 16, 2005 Location: Southeast County Landfill, Section 8 Expansion, Hillsborough County, Florida
Subject: Northwest corner of Section 8 - looking to the northeast corner along rim ditch.

Photograph No. 7

Date: February 16, 2005 Location: Southeast County Landfill, Section 8 Expansion, Hillsborough County, Florida
Subject: Northeast corner of Section 8 - looking south along rim ditch.

Photograph No. 8

Date: February 17, 2005 Location: Southeast County Landfill, Section 8 Expansion, Hillsborough County, Florida
Subject: typical excavation conditions in typical Section 8. Looking East.

Photograph 9

Date: February 18, 2005 Location: Southeast County Landfill, Section 8 Expansion, Hillsborough County, Florida
Subject: Typical excavation. Looking west across Section 8.

Photograph No. 10

Date: February 19, 2005 Location: Southeast County Landfill, Section 8 Expansion, Hillsborough County, Florida
Subject: Typical excavation looking at northeast corner.

Photograph No. 11

Date: February 18, 2005 Location: Southeast County Landfill, Section 8 Expansion, Hillsborough County, Florida
Subject: Condition of temporary sedimentation basin.

Photograph No. 12

Date: February 19, 2005 Location: Southeast County Landfill, Section 8 Expansion, Hillsborough County, Florida
Subject: Rim ditch on south side of Section 8 - looking east.

Week of February 21 through February 27, 2005

Photograph No. 1

Date: February 21, 2005 Location: Southeast County Landfill, Section 8 Expansion, Hillsborough County, Florida
Subject: Typical excavation conditions in Section 8 - excavation limited to removal of clays and approximately 18-inches of organic soils. Looking east.

Photograph No. 2

Date: February 21, 2005 Location: Southeast County Landfill, Section 8 Expansion, Hillsborough County, Florida
Subject: Excavation in northwest corner of Section 8. Looking west.

Photograph No. 3

Date: February 21, 2005 Location: Southeast County Landfill, Section 8 Expansion, Hillsborough County, Florida
Subject: New north diversion swale. ERC pumped dewatering discharge into swale for infiltration.

Photograph No. 4

Date: February 23, 2005 Location: Southeast County Landfill, Section 8 Expansion, Hillsborough County, Florida
Subject: Typical excavation condition Section 8. Removal of clays and organic soils. Looking north.

Photograph No. 5

Date: February 23, 2005 Location: Southeast County Landfill, Section 8 Expansion, Hillsborough County, Florida
Subject: Typical rim ditch dewatering operation. Looking east.

Photograph #6

Date: February 24, 2005 Location: Southeast County Landfill, Section 8 Expansion, Hillsborough County, Florida
Subject: View #2 - Standing in the southeast corner of Section 8 looking to the north across the middle of Section 8.

Photograph #7

Date: February 24, 2005 Location: Southeast County Landfill, Section 8 Expansion, Hillsborough County, Florida
Subject: View #3 - Standing at the northeast corner of Section 8 looking to the southwest corner of Section 8.

Photograph #8

Date: February 25, 2005 Location: Southeast County Landfill, Section 8 Expansion, Hillsborough County, Florida
Subject: ERC grading slopes in new sediment pond northeast of Section 8.

Photograph #9

Date: February 25, 2005 Location: Southeast County Landfill, Section 8 Expansion, Hillsborough County, Florida
Subject: Ditch to the north of Section 7 after rain. No material in ditch.

Photograph #10

Date: February 26, 2005 Location: Southeast County Landfill, Section 8 Expansion, Hillsborough County, Florida
Subject: Standing at southeast corner looking northwest corner of Section 8.

Photograph #11

Date: February 26, 2005 Location: Southeast County Landfill, Section 8 Expansion, Hillsborough County, Florida
Subject: Standing in the northeast corner looking to the southwest corner of Section 8.

Week of February 28 through March 5, 2005

Photograph No. 1

Date: February 28, 2005 Location: Southeast County Landfill, Section 8 Expansion, Hillsborough County, Florida
Subject: Standing in the southeast corner of Section 8 looking across to the northwest corner.

Photograph No. 2

Date: February 28, 2005 Location: Southeast County Landfill, Section 8 Expansion, Hillsborough County, Florida
Subject: Standing in the southwest corner of Section 8 looking across to the southeast side of Section 8.

Photograph #3

Date: February 28, 2005 Location: Southeast County Landfill, Section 8 Expansion, Hillsborough County, Florida
Subject: New sediment pond standing west side looking east.

Photograph #4

Date: February 28, 2005 Location: Southeast County Landfill, Section 8 Expansion, Hillsborough County, Florida
Subject: Ditch to the east of Section 8 looking south down the ditch. This ditch goes to Basin "C".

Photograph #5

Date: March 4, 2005 Location: Southeast County Landfill, Section 8 Expansion, Hillsborough County, Florida
Subject: Typical excavation conditions after rainstorm. Looking west.

Photograph #6

Date: March 4, 2005 Location: Southeast County Landfill, Section 8 Expansion, Hillsborough County, Florida
Subject: Typical excavation conditions after rainstorm. Looking north.

Photograph #7

Date: March 5, 2005 Location: Southeast County Landfill, Section 8 Expansion, Hillsborough County, Florida
Subject: New north diversion swale. Looking east.

Photograph #8

Date: March 5, 2005 Location: Southeast County Landfill, Section 8 Expansion, Hillsborough County, Florida
Subject: Typical bottom excavation and rim ditch (Rim ditch full after rainstorm). Looking east.

Photograph #9

Date: March 4, 2005 Location: Southeast County Landfill, Section 8 Expansion, Hillsborough County, Florida
Subject: Condition of temporary sedimentation basin on south side of Section 8.

Photograph #10

Date: March 4, 2005 Location: Southeast County Landfill, Section 8 Expansion, Hillsborough County, Florida
Subject: Section 8 bottom area after rainstorm. Bottom saturated and ponding water looking northeast.

Photograph #11

Date: March 5, 2005 Location: Southeast County Landfill, Section 8 Expansion, Hillsborough County, Florida
Subject: Section 8 stockpile area. Looking north.

Photograph #12

Date: March 5, 2005 Location: Southeast County Landfill, Section 8 Expansion, Hillsborough County, Florida
Subject: Stockpile area after rain. Looking north.

Week of March 6 through March 12, 2005

Photograph No. 1

Date: March 7, 2005 Location: Southeast County Landfill, Section 8 Expansion, Hillsborough County, Florida
Subject: Typical excavation conditions in Section 8. Looking south.

Photograph No. 2

Date: March 8, 2005 Location: Southeast County Landfill, Section 8 Expansion, Hillsborough County, Florida
Subject: Typical excavation conditions. Looking north.

Photograph #3

Date: March 8, 2005 Location: Southeast County Landfill, Section 8 Expansion, Hillsborough County, Florida
Subject: Excavation in southwest corner of Section 8. Water seeping in from west. Looking west.

Photograph #4

Date: March 9, 2005 Location: Southeast County Landfill, Section 8 Expansion, Hillsborough County, Florida
Subject: Typical sideslope condition along west side of Section 8. Looking north.

Photograph #5

Date: March 9, 2005 Location: Southeast County Landfill, Section 8 Expansion, Hillsborough County, Florida
Subject: Typical Section 8 excavation conditions. Looking north.

Photograph #6

Date: March 10, 2005 Location: Southeast County Landfill, Section 8 Expansion, Hillsborough County, Florida
Subject: Excavation along north side of Section 7 to expose liner system. Looking east.

Photograph #7

Date: March 10, 2005 Location: Southeast County Landfill, Section 8 Expansion, Hillsborough County, Florida
Subject: Typical excavation of Section 8. Looking west.

Photograph #8

Date: March 11, 2005 Location: Southeast County Landfill, Section 8 Expansion, Hillsborough County, Florida
Subject: No. 4 rock stockpiled from Section 7 construction to be used in Section 8.

Photograph #9

Date: March 11, 2005 Location: Southeast County Landfill, Section 8 Expansion, Hillsborough County, Florida
Subject: Section 7/8 interface. Looking east.

Photograph #10

Date: March 12, 2005 Location: Southeast County Landfill, Section 8 Expansion, Hillsborough County, Florida
Subject: Excavation of west side of Section 8. Looking north.

Photograph #11

Date: March 12, 2005 Location: Southeast County Landfill, Section 8 Expansion, Hillsborough County, Florida
Subject: Section 8 excavation. Unsuitable material removed. Looking north.

Week of March 13 through March 19, 2005

Photograph No. 1

Date: March 14, 2005 **Location:** Southeast County Landfill, Section 8 Expansion, Hillsborough County, Florida
Subject: Standing in the southeast corner of Section 8. Looking north along rim ditch going to the northwest corner.

Photograph No. 2

Date: March 14, 2005 **Location:** Southeast County Landfill, Section 8 Expansion, Hillsborough County, Florida
Subject: Western slope of Section 8. ERC has moved ditch over away from slope, now it isn't filling up from slope material.

Photograph #3

Date: March 15, 2005 **Location:** Southeast County Landfill, Section 8 Expansion, Hillsborough County, Florida
Subject: Standing in the southwest corner of Section 8. Looking across excavation to the north. ERC excavator loading off road trucks.

Photograph #4

Date: March 15, 2005 **Location:** Southeast County Landfill, Section 8 Expansion, Hillsborough County, Florida
Subject: Standing in the southeast corner of Section 8. Looking at rim ditch in middle of excavation. This rim ditch runs north and south.

Photograph #5

Date: March 15, 2005 **Location:** Southeast County Landfill, Section 8 Expansion, Hillsborough County, Florida
Subject: Southern slope of Section 8 excavation.

Photograph #6

Date: March 16, 2005 **Location:** Southeast County Landfill, Section 8 Expansion, Hillsborough County, Florida
Subject: Standing in the southwest corner of Section - looking north. ERC excavators loading trucks.

Photograph #7

Date: March 16, 2005 **Location:** Southeast County Landfill, Section 8 Expansion, Hillsborough County, Florida
Subject: Northeast corner of Section 8 shows excavator cleaning rim ditch. This ditch runs east and west across Section 8.

Photograph #8

Date: March 16, 2005 **Location:** Southeast County Landfill, Section 8 Expansion, Hillsborough County, Florida
Subject: Off road trucks running on bottom of Section 8, before rain on 3/17/05.

Photograph #9

Date: March 17, 2005 **Location:** Southeast County Landfill, Section 8 Expansion, Hillsborough County, Florida
Subject: Rim ditch along southern slope of Section 8 after rain event.

Photograph #10

Date: March 18, 2005 **Location:** Southeast County Landfill, Section 8 Expansion, Hillsborough County, Florida
Subject: ERC setting up 2 hydraulic pumps for their dewatering of Section 8 excavation.

Photograph #11

Date: March 18, 2005 **Location:** Southeast County Landfill, Section 8 Expansion, Hillsborough County, Florida
Subject: Pump in the northeast corner of Section 8 excavation, where water is being pumped from Section 8 into the new sediment pond to the northeast of Section 8.

Week of March 21 through March 27, 2005

Photograph No. 1

Date: March 21, 2005 **Location:** Southeast County Landfill, Section 8 Expansion, Hillsborough County, Florida
Subject: ERC continuing to mass excavate. Standing in the southeast corner looking to the northeast corner of Section 8 excavation.

Photograph No. 2

Date: March 21, 2005 **Location:** Southeast County Landfill, Section 8 Expansion, Hillsborough County, Florida
Subject: South slope of Section 8. ERC continues to work on sideslopes.

Photograph #3

Date: March 22, 2005 **Location:** Southeast County Landfill, Section 8 Expansion, Hillsborough County, Florida
Subject: Middle of Section 8 excavation.

Photograph #4

Date: March 22, 2005 **Location:** Southeast County Landfill, Section 8 Expansion, Hillsborough County, Florida
Subject: ERC cleaning up material along rim ditch in bottom of Section 8 excavation.

Photograph #5

Date: March 23, 2005 **Location:** Southeast County Landfill, Section 8 Expansion, Hillsborough County, Florida
Subject: 100" & 25" test strip in bottom of Section 8 excavation dug down to rim ditch elevation and proof rolled area. Area was hard and passed proof rolling test.

Photograph #6

Date: March 23, 2005 **Location:** Southeast County Landfill, Section 8 Expansion, Hillsborough County, Florida
Subject: Area in eastern section of Section 8 after proof rolling.

Photograph #7

Date: March 24, 2005 **Location:** Southeast County Landfill, Section 8 Expansion, Hillsborough County, Florida
Subject: Standing at the southwest corner of Section 8 excavation looking at the mass excavation of the northwest corner. ERC is getting ready for their proof rolling of the Section 8 excavation.

Photograph #8

Date: March 24, 2005 **Location:** Southeast County Landfill, Section 8 Expansion, Hillsborough County, Florida
Subject: Standing in the southeast corner of Section 8 excavation looking to the northeast corner. This area has been proof rolled.

Photograph #9

Date: March 24, 2005 **Location:** Southeast County Landfill, Section 8 Expansion, Hillsborough County, Florida
Subject: Proof rolling of the Section 8 excavation.

Photograph #10

Date: March 25, 2005 **Location:** Southeast County Landfill, Section 8 Expansion, Hillsborough County, Florida
Subject: Standing in the northeast corner looking to the northwest corner of mass excavation of the bottom of Section 8.

Photograph #11

Date: March 25, 2005 **Location:** Southeast County Landfill, Section 8 Expansion, Hillsborough County, Florida
Subject: Shows mass excavation of the bottom of Section 8.

Photograph #12

Date: March 26, 2005 **Location:** Southeast County Landfill, Section 8 Expansion, Hillsborough County, Florida
Subject: Continued mass excavation.

Week of March 28 through April 3, 2005

Photograph No. 1

Date: March 28, 2005 **Location:** Southeast County Landfill, Section 8 Expansion, Hillsborough County, Florida
Subject: ERC working on slope in the northeast corner of Section 8. ERC is also proof rolling bottom of Section 8.

Photograph No. 2

Date: March 28, 2005 **Location:** Southeast County Landfill, Section 8 Expansion, Hillsborough County, Florida
Subject: Standing in the southwest corner looking across to the east side of Section 8. ERC excavator working on slopes.

Photograph #3

Date: March 29, 2005 **Location:** Southeast County Landfill, Section 8 Expansion, Hillsborough County, Florida
Subject: ERC starting backfilling of Section 8 excavation today. Dozer spreading backfill material in 1' lifts.

Photograph #4

Date: March 29, 2005 **Location:** Southeast County Landfill, Section 8 Expansion, Hillsborough County, Florida
Subject: West side of Section 8 at start of backfilling of Section 8.

Photograph #5

Date: March 30, 2005 **Location:** Southeast County Landfill, Section 8 Expansion, Hillsborough County, Florida
Subject: Backfilling material coming into Section 8 from Shelly Lake Mines. Backfill material is being placed in Section 8. ERC is spreading material in 1' lifts and compacting to 95%.

Photograph #6

Date: March 30, 2005 **Location:** Southeast County Landfill, Section 8 Expansion, Hillsborough County, Florida
Subject: ERC is spreading backfill material in Section 8 excavation. Standing in the southwest corner looking to the north across Section 8.

Photograph #7

Date: March 31, 2005 **Location:** Southeast County Landfill, Section 8 Expansion, Hillsborough County, Florida
Subject: Standing in the southeast corner looking to the northeast corner showing ERC spreading out backfill material.

Photograph #8

Date: March 31, 2005 **Location:** Southeast County Landfill, Section 8 Expansion, Hillsborough County, Florida
Subject: Standing in the southeast corner of Section 8 looking to the northwest corner of Section 8. ERC rolling haul road to keep trucks hauling material into Section 8.

Photograph #9

Date: March 31, 2005 **Location:** Southeast County Landfill, Section 8 Expansion, Hillsborough County, Florida
Subject: Pump in the northeast corner of Section 8 where ERC is dewatering the Section 8 excavation.

Week of April 4 through April 10, 2005

Photograph No. 1

Date: April 4, 2005 **Location:** Southeast County Landfill, Section 8 Expansion, Hillsborough County, Florida
Subject: Standing in the southwest corner looking north. Shows ramp going down into Section 8.

Photograph No. 2

Date: April 4, 2005 **Location:** Southeast County Landfill, Section 8 Expansion, Hillsborough County, Florida
Subject: Standing in the northwest corner of Section 8 looking to the southeast corner. ERC is working on compaction of material being placed in Section 8.

Photograph #3

Date: April 4, 2005 **Location:** Southeast County Landfill, Section 8 Expansion, Hillsborough County, Florida
Subject: Standing in the northeast corner of Section 8 looking to the northwest corner. Shows truck coming down the ramp going into Section 8.

Photograph #4

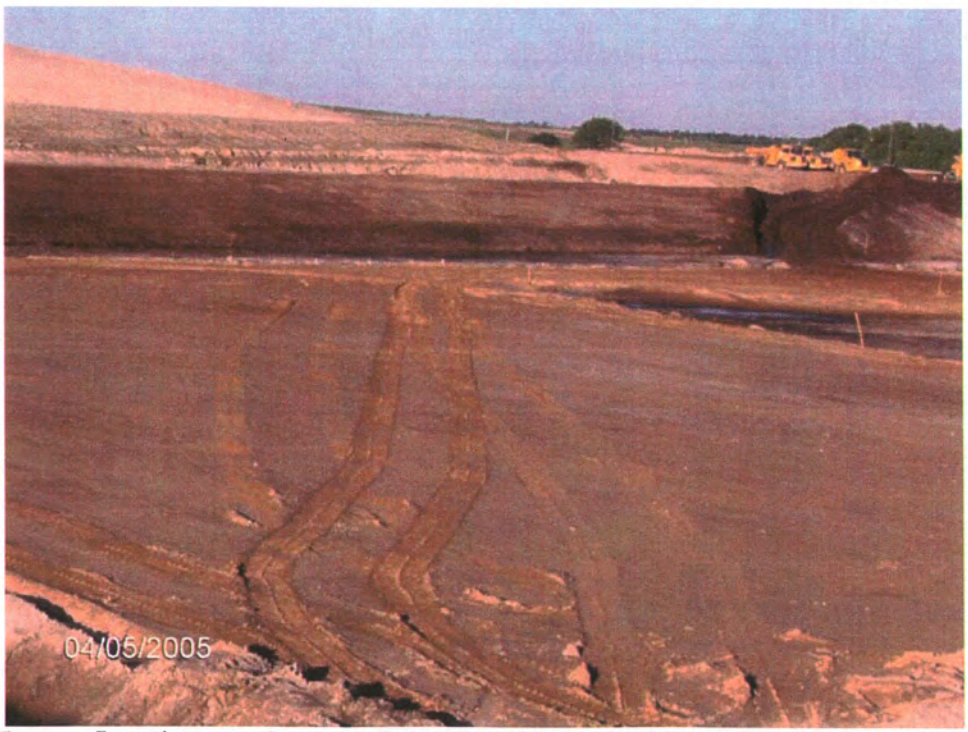

Date: April 5, 2005 **Location:** Southeast County Landfill, Section 8 Expansion, Hillsborough County, Florida
Subject: Standing in the northeast corner of Section 8 looking at backfill that has been placed in Section 8.

Photograph #5

Date: April 5, 2005 **Location:** Southeast County Landfill, Section 8 Expansion, Hillsborough County, Florida
Subject: ERC working on spreading backfill in Section 8 excavation.

Photograph #6

Date: April 6, 2005 **Location:** Southeast County Landfill, Section 8 Expansion, Hillsborough County, Florida
Subject: ERC continues backfilling in Section 8 excavation. Shows truck coming into Section 8 excavation.

Photograph #7

Date: April 6, 2005 **Location:** Southeast County Landfill, Section 8 Expansion, Hillsborough County, Florida
Subject: Shows ERC proof rolling within Section 8 excavation.

Photograph #8

Date: April 6, 2005 **Location:** Southeast County Landfill, Section 8 Expansion, Hillsborough County, Florida
Subject: Northeast corner of Section 8. Shows dewatering pump within rim ditch.

Photograph #9

Date: April 7, 2005 **Location:** Southeast County Landfill, Section 8 Expansion, Hillsborough County, Florida
Subject: ERC continues to proof roll & backfill Section 8 excavation.

Photograph #10

Date: April 7, 2005 **Location:** Southeast County Landfill, Section 8 Expansion, Hillsborough County, Florida
Subject: Standing in the northeast corner looking to the west. Shows ERC dozer spreading material and proof rolling Section 8 excavation.

Photograph #11

Date: April 8, 2005 **Location:** Southeast County Landfill, Section 8 Expansion, Hillsborough County, Florida
Subject: Standing in the southeast corner of Section 8 looking across to the northwest corner. Shows ERC continuing to backfill Section 8 excavation.

Photograph #12

Date: April 8, 2005 **Location:** Southeast County Landfill, Section 8 Expansion, Hillsborough County, Florida
Subject: Facing west. ERC continues to backfill Section 8 excavation.

Week of April 11 through April 17, 2005

Photograph No. 1

Date: April 11, 2005 **Location:** Southeast County Landfill, Section 8 Expansion, Hillsborough County, Florida
Subject: Standing in the northeast corner of the Section 8 excavation. Shows ERC placing backfill material.

Photograph No. 2

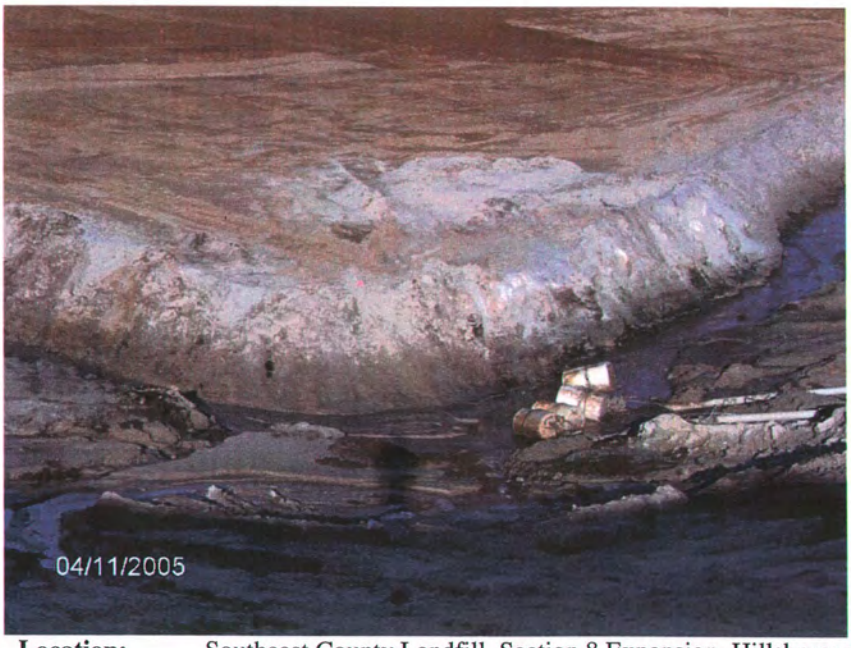

Date: April 11,2005 **Location:** Southeast County Landfill, Section 8 Expansion, Hillsborough County, Florida
Subject: Standing in the northeast corner of the Section 8 excavation shows pump that ERC is using for the dewatering of the Section 8 excavation.

Photograph #3

Date: April 12, 2005 **Location:** Southeast County Landfill, Section 8 Expansion, Hillsborough County, Florida
Subject: Standing in the northeast corner of Section 8 looking to the southwest corner of the Section 8 excavation. Shows backfilling of the Section 8 excavation.

Photograph #4

Date: April 12, 2005 **Location:** Southeast County Landfill, Section 8 Expansion, Hillsborough County, Florida
Subject: Standing in the southeast corner of Section 8 excavation looking to the north. Shows trucks hauling backfill material into Section8 excavation.

Photograph #5

Date: April 13, 2005 **Location:** Southeast County Landfill, Section 8 Expansion, Hillsborough County, Florida
Subject: Standing in the southeast corner of the section 8 excavation looking north across Section 8. Shows trucks hauling backfill material into Section 8.

Photograph #6

Date: April 13, 2005 **Location:** Southeast County Landfill, Section 8 Expansion, Hillsborough County, Florida
Subject: Standing in the southwest corner of the Section 8 excavation, looking to the northeast corner. Shows Section 8 excavation after last night's ¼" rain.

Photograph #7

Date: April 14, 2005 **Location:** Southeast County Landfill, Section 8 Expansion, Hillsborough County, Florida
Subject: Standing in the southwest corner of the Section 8 excavation. Shows trucks hauling backfill material into the Section 8 excavation.

Photograph #8

Date: April 14, 2005 **Location:** Southeast County Landfill, Section 8 Expansion, Hillsborough County, Florida
Subject: Standing in the southwest corner of the Section 8 excavation looking to the northwest corner. Shows ERC rolling lifts of backfill material.

Photograph #9

Date: April 15, 2005 **Location:** Southeast County Landfill, Section 8 Expansion, Hillsborough County, Florida
Subject: Standing in the southwest corner of the Section 8 excavation looking to the North. Shows ERC water truck adding water to the backfill material during the landfill operation.

Photograph #10

Date: April 15, 2005 **Location:** Southeast County Landfill, Section 8 Expansion, Hillsborough County, Florida
Subject: Standing in the northeast corner of the Section 8 excavation, looking across to the eastern slope. Shows ERC working on backfilling of the Section 8 excavation.

Photograph #11

Date: April 16, 2005 **Location:** Southeast County Landfill, Section 8 Expansion, Hillsborough County, Florida
Subject: Southeast corner facing northwest – ERC backfilling 4th lift.

Photograph #12

Date: April 16, 2005 **Location:** Southeast County Landfill, Section 8 Expansion, Hillsborough County, Florida
Subject: Northwest corner facing southeast – ERC backfilling 4th lift.

Week of April 18 through April 22, 2005

Photograph No. 1

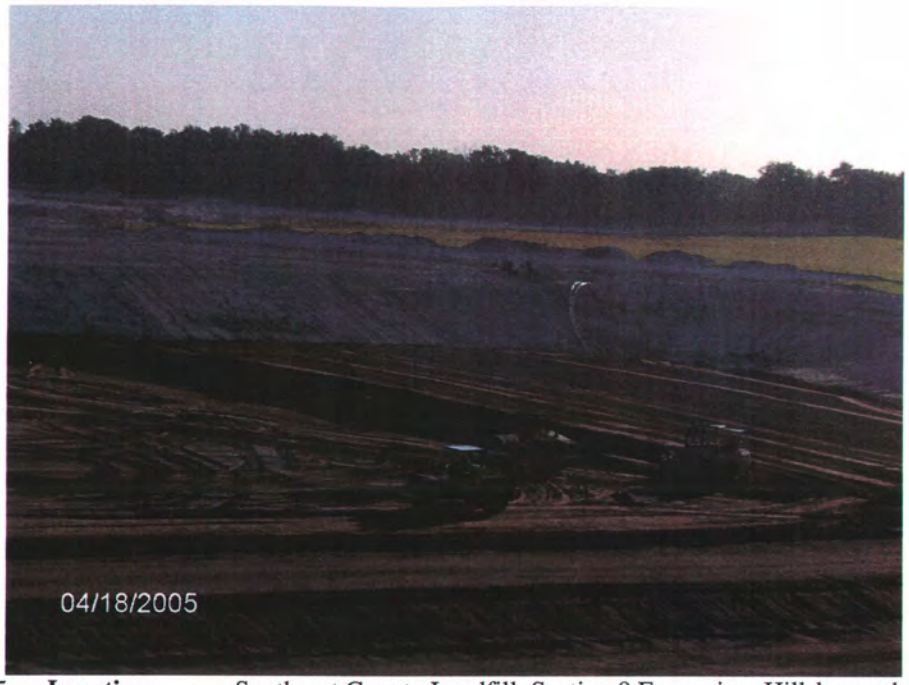

Date: April 18, 2005 **Location:** Southeast County Landfill, Section 8 Expansion, Hillsborough County, Florida
Subject: Standing in the southwest corner of the Section 8 excavation looking to the northeast corner of the Section 8 excavation. Shows ERC working on backfilling of the Section 8 excavation.

Photograph No. 2

Date: April 18,2005 **Location:** Southeast County Landfill, Section 8 Expansion, Hillsborough County, Florida
Subject: Rim ditch along western slope of the Section 8 excavation. Shows ERC rolling in left of material that was placed in rim ditch.

Photograph #3

Date: April 19, 2005 **Location:** Southeast County Landfill, Section 8 Expansion, Hillsborough County, Florida
Subject: Standing in the southwest corner of the Section 8 excavation looking to the north across excavation. Shows water truck spraying water on backfill material.

Photograph #4

Date: April 19, 2005 **Location:** Southeast County Landfill, Section 8 Expansion, Hillsborough County, Florida
Subject: Standing in the southeast corner of the Section 8 excavation looking to the northeast corner of the Section 8 excavation. ERC placing backfill material.

Photograph #5

Date: April 20, 2005 **Location:** Southeast County Landfill, Section 8 Expansion, Hillsborough County, Florida
Subject: Standing in the southwest corner of Section 8 looking to the northwest corner. Shows ERC placing backfill material into Section 8.

Photograph #6

Date: April 20, 2005 **Location:** Southeast County Landfill, Section 8 Expansion, Hillsborough County, Florida
Subject: Standing in the Northwest corner of Section 8 excavation looking to the southwest corner along western slope of the Section 8 excavation. Shows ERC backfilling rim ditch.

Photograph #7

Date: April 21, 2005 **Location:** Southeast County Landfill, Section 8 Expansion, Hillsborough County, Florida
Subject: Standing in the southeast corner of Section 8 looking to the southwest corner. Shows ERC working on spreading backfill material into Section 8.

Photograph #8

Date: April 21, 2005 **Location:** Southeast County Landfill, Section 8 Expansion, Hillsborough County, Florida
Subject: Standing in the northwest corner of the Section 8 looking to the southwest corner along Western slope. Shows ERC working backfill material in Section 8.

Photograph #9

Date: April 22, 2005 **Location:** Southeast County Landfill, Section 8 Expansion, Hillsborough County, Florida
Subject: Standing in the northeast corner of Section 8 excavation looking across to the southeast corner.

Photograph #10

Date: April 22, 2005 **Location:** Southeast County Landfill, Section 8 Expansion, Hillsborough County, Florida
Subject: Standing in the northeast corner of the Section 8 looking across the southwest corner. Shows truck coming down ramp going into Section 8.

Week of April 25 through May 01, 2005

Photograph No. 1

Date: April 25, 2005 **Location:** Southeast County Landfill, Section 8 Expansion, Hillsborough County, Florida
Subject: Standing in the northwest corner of the Section 8 looking to the southwest corner along rim ditch that has been backfilled.

Photograph No. 2

Date: April 25,2005 **Location:** Southeast County Landfill, Section 8 Expansion, Hillsborough County, Florida
Subject: Standing in the northeast corner of Section 8 looking to the southeast corner. Shows material piled along rim ditch that will be used to backfill rim ditch.

Photograph #3

Date: April 26, 2005 **Location:** Southeast County Landfill, Section 8 Expansion, Hillsborough County, Florida
Subject: Standing in the southwest corner of Section 8 looking to the north side of Section 8. Shows ERC compacting backfill material into Section 8.

Photograph #4

Date: April 26, 2005 **Location:** Southeast County Landfill, Section 8 Expansion, Hillsborough County, Florida
Subject: Standing in the northeast corner of the Section 8 looking to the southeast corner. Shows ERC compacting backfill material in Section 8.

Photograph #5

Date: April 27, 2005 **Location:** Southeast County Landfill, Section 8 Expansion, Hillsborough County, Florida
Subject: Standing in the southeast corner of Section 8 looking to the north. Shows ERC working on getting rain water drained off Section 8 so they can continue with backfilling.

Photograph #6

Date: April 27, 2005 **Location:** Southeast County Landfill, Section 8 Expansion, Hillsborough County, Florida
Subject: Standing in the southeast corner of Section 8 excavation looking to the north. Shows ERC draining water off Section 8 backfill so they can place more backfill.

Photograph #7

Date: April 28, 2005 **Location:** Southeast County Landfill, Section 8 Expansion, Hillsborough County, Florida
Subject: Section 8 facing northeast. ERC blading haul roads after storm event.

Photograph #8

Date: April 28, 2005 **Location:** Southeast County Landfill, Section 8 Expansion, Hillsborough County, Florida
Subject: Section 8 facing northwest. Mega Force hauling fill material from Shelby Borrow and backfilling Lift 6.

Week of May 2 through May 8, 2005

Photograph No. 1

Date: May 2, 2005 **Location:** Southeast County Landfill, Section 8 Expansion, Hillsborough County, Florida
Subject: Subgrade saturated after rain event. ERC back blading to dry out soils..

Photograph No. 2

Date: May 2,2005 **Location:** Southeast County Landfill, Section 8 Expansion, Hillsborough County, Florida
Subject: Heavily-rutted haul road after rain event.

Photograph #3

Date: May 3, 2005 **Location:** Southeast County Landfill, Section 8 Expansion, Hillsborough County, Florida
Subject: ERC wind rowing bottom to dry out saturated material from recent rain event facing east.

Photograph #4

Date: May 3, 2005 **Location:** Southeast County Landfill, Section 8 Expansion, Hillsborough County, Florida
Subject: Standing water after rain event. ERC disking to dry out excavation.

Photograph #5

Date: May 4, 2005 **Location:** Southeast County Landfill, Section 8 Expansion, Hillsborough County, Florida
Subject: Shows ERC backfilling Section 8.

Photograph #6

Date: May 4, 2005 **Location:** Southeast County Landfill, Section 8 Expansion, Hillsborough County, Florida
Subject: Shows ERC working on spreading backfill material into Section 8.

Photograph #7

Date: May 5, 2005 **Location:** Southeast County Landfill, Section 8 Expansion, Hillsborough County, Florida
Subject: Standing in the southeast corner of Section 8 looking to the northwest corner along rim ditch running north and south.

Photograph #8

Date: May 5, 2005 **Location:** Southeast County Landfill, Section 8 Expansion, Hillsborough County, Florida
Subject: Shows ERC working on compacting material.

Photograph #9

Date: May 6, 2005 **Location:** Southeast County Landfill, Section 8 Expansion, Hillsborough County, Florida
Subject: Shows backfill material being placed in the Section 8 excavation.

Photograph #10

Date: May 6, 2005 **Location:** Southeast County Landfill, Section 8 Expansion, Hillsborough County, Florida
Subject: Looking east across Section 8 typical spreading and compaction techniques.

Photograph #11

Date: May 7, 2005 **Location:** Southeast County Landfill, Section 8 Expansion, Hillsborough County, Florida
Subject: Shows backfill material being placed into Section 8 excavation.

Photograph #12

Date: May 7, 2005 **Location:** Southeast County Landfill, Section 8 Expansion, Hillsborough County, Florida
Subject: Shows backfill material being placed into Section 8 excavation.

Week of May 9 through May 15, 2005

Photograph No. 1

Date: May 9, 2005 **Location:** Southeast County Landfill, Section 8 Expansion, Hillsborough County, Florida
Subject: Standing in the southeast corner of Section 8 looking to the northwest corner of Section 8. ERC compacting backfill with 10-ton vibrator roller.

Photograph No. 2

Date: May 9, 2005 **Location:** Southeast County Landfill, Section 8 Expansion, Hillsborough County, Florida
Subject: Standing in the northwest corner of Section 8 looking to the southeast corner. Shows ERC compacting backfill material.

Photograph #3

Date: May 10, 2005 **Location:** Southeast County Landfill, Section 8 Expansion, Hillsborough County, Florida
Subject: Standing in the northwest corner of Section 8 looking to the southwest corner along rim ditch that has been backfilled.

Photograph #4

Date: May 10, 2005 **Location:** Southeast County Landfill, Section 8 Expansion, Hillsborough County, Florida
Subject: Standing in the northeast corner of Section 8 excavation looking to the southwest corner of Section 8. Shows backfilling of the excavation.

Photograph #5

Date: May 11, 2005 **Location:** Southeast County Landfill, Section 8 Expansion, Hillsborough County, Florida
Subject: Northwest corner of Section 8 facing southeast. ERC continues placement of lift #6 on subgrade.

Photograph #6

Date: May 11, 2005 **Location:** Southeast County Landfill, Section 8 Expansion, Hillsborough County, Florida
Subject: Northeast corner of Section 8 facing southwest. ERC continues placement of lift #6 on subgrade.

Photograph #7

Date: May 12, 2005 **Location:** Southeast County Landfill, Section 8 Expansion, Hillsborough County, Florida
Subject: Southeast corner of Section 8 facing northwest. ERC continues to stockpile fill for lift #6.

Photograph #8

Date: May 12, 2005 **Location:** Southeast County Landfill, Section 8 Expansion, Hillsborough County, Florida
Subject: Southwest corner of Section 8 facing southeast. ERC continues to haul and spread lift #6 subgrade.

Photograph #9

Date: May 13, 2005 **Location:** Southeast County Landfill, Section 8 Expansion, Hillsborough County, Florida
Subject: South rim ditch. ERC excavating saturated soils prior to backfilling ditch.

Photograph #10

Date: May 13, 2005 **Location:** Southeast County Landfill, Section 8 Expansion, Hillsborough County, Florida
Subject: Burcaw and Associates testing lifts for compaction, as rim ditch is backfilled.

Week of May 16 through May 22, 2005

Photograph No. 1

Date: May 16, 2005 **Location:** Southeast County Landfill, Section 8 Expansion, Hillsborough County, Florida
Subject: Section 8 — ERC backfilling Lift #7 - South facing Northeast.

Photograph No.

Date: May 16, 2005 **Location:** Southeast County Landfill, Section 8 Expansion, Hillsborough County, Florida
Subject: Section 7 — Southwest facing Northeast. ERC placing Lift #7.

Photograph No. 3

Date: May 16, 2005 **Location:** Southeast County Landfill, Section 8 Expansion, Hillsborough County, Florida
Subject: Section 8 — Southwest facing Northeast. ERC placing Lift #7.

Photograph No. 4

Date: May 16, 2005 **Location:** Southeast County Landfill, Section 8 Expansion, Hillsborough County, Florida
Subject: Section 8 — Southwest facing North. ERC placing Lift #7.

Photograph No. 5

Date: May 20, 2005 **Location:** Southeast County Landfill, Section 8 Expansion, Hillsborough County, Florida
Subject: Standing on the Southeast corner of the Section 8 excavation, looking to the Northeast corner. Shows Rim ditch flowing water to the Northeast corner where it is being pumped out into the Sediment Pond just North of the Section 8 excavation.

Photograph No. 6

Date: May 20, 2005 **Location:** Southeast County Landfill, Section 8 Expansion, Hillsborough County, Florida
Subject: Shows ERC working on backfilling Rim ditch in Lift #8 of the Section 8 excavation.

Photograph No. 7

Date: May 19, 2005 **Location:** Southeast County Landfill, Section 8 Expansion, Hillsborough County, Florida
Subject: Shows ERC disking up backfill material in the Section 8 excavation trying to dry up Lift #7 so they can place more backfill material.

Photograph No. 8

Date: May 19, 2005 **Location:** Southeast County Landfill, Section 8 Expansion, Hillsborough County, Florida
Subject: Shows ERC working on drying up backfill material on Lift #7.

Photograph No. 9

Date: May 18, 2005 **Location:** Southeast County Landfill, Section 8 Expansion, Hillsborough County, Florida
Subject: Water standing along the South edge of the Section 8 excavation.

Photograph No. 10

Date: May 18, 2005 **Location:** Southeast County Landfill, Section 8 Expansion, Hillsborough County, Florida
Subject: ERC working on Rim ditch draining water off the Section 8 excavation after rain.

Photograph No. 11

Date: May 17, 2005 **Location:** Southeast County Landfill, Section 8 Expansion, Hillsborough County, Florida
Subject: Standing in the Southeast corner of the Section 8 excavation looking to the Northeast corner across the Section 8 excavation. ERC working on placing Lift #7.

Photograph No. 12

Date: May 17, 2005 **Location:** Southeast County Landfill, Section 8 Expansion, Hillsborough County, Florida
Subject: Standing in the Southeast corner of the Section 8 excavation, looking to the North across the Section 8 excavation. Shows ERC working on placing backfill on #7.

Photograph No. 13

Date: May 17, 2005 **Location:** Southeast County Landfill, Section 8 Expansion, Hillsborough County, Florida
Subject: Standing in the Southwest corner of the Section 8 excavation looking to the northwest corner. ERC working on Lift #7.

Photograph No. 14

Date: May 17, 2005 **Location:** Southeast County Landfill, Section 8 Expansion, Hillsborough County, Florida
Subject: Standing in the Southwest corner of the Section 8 looking to the Northwest corner. Shows Lift #7.

Week of May 23 through May 29, 2005

Photograph No. 1

Date: May 23, 2005 **Location:** Southeast County Landfill, Section 8 Expansion, Hillsborough County, Florida
Subject: Standing in the Northwest corner of the Section 8 excavation looking to the Southeast corner. Shows ERC working on Lift #8.

Photograph No.

Date: May 23, 2005 **Location:** Southeast County Landfill, Section 8 Expansion, Hillsborough County, Florida
Subject: Standing in the Northwest corner of the Section 8 excavation looking across to the Northeast corner. Shows ERC working on Lift #8.

Photograph No. 3

Date: May 23, 2005 **Location:** Southeast County Landfill, Section 8 Expansion, Hillsborough County, Florida
Subject: Standing in the Northeast corner of the Section 8 excavation looking to the Southeast corner along Rim ditch.

Photograph No. 4

Date: May 23, 2005 **Location:** Southeast County Landfill, Section 8 Expansion, Hillsborough County, Florida
Subject: Standing in the Northeast corner of the Section 8 excavation looking to the South. Shows ERC working on Lift #8.

Photograph No. 5

Date: May 24, 2005 **Location:** Southeast County Landfill, Section 8 Expansion, Hillsborough County, Florida
Subject: Southeast corner facing Northeast. Backfilling Lift #8.

Photograph No. 6

Date: May 24, 2005 **Location:** Southeast County Landfill, Section 8 Expansion, Hillsborough County, Florida
Subject: Northeast corner facing Southwest. ERC backfilling Lift #8.

Photograph No. 7

Date: May 24, 2005 **Location:** Southeast County Landfill, Section 8 Expansion, Hillsborough County, Florida
Subject: Northwest corner facing Southeast. ERC backfilling Lift #8.

Photograph No. 8

Date: May 24, 2005 **Location:** Southeast County Landfill, Section 8 Expansion, Hillsborough County, Florida
Subject: Southwest corner facing Northeast. ERC backfilling Lift #8.

Photograph No. 9

Date: May 25, 2005 **Location:** Southeast County Landfill, Section 8 Expansion, Hillsborough County, Florida
Subject: Southwest corner facing Northeast. ERC backfilling Lift #8.

Photograph No. 10

Date: May 25, 2005 **Location:** Southeast County Landfill, Section 8 Expansion, Hillsborough County, Florida
Subject: Southeast corner facing Northwest. ERC backfilling Lift #8.

Photograph No. 11

Date: May 25, 2005 **Location:** Southeast County Landfill, Section 8 Expansion, Hillsborough County, Florida
Subject: Southwest corner facing Northeast. ERC backfilling Lift #8.

Photograph No. 12

Date: May 25, 2005 **Location:** Southeast County Landfill, Section 8 Expansion, Hillsborough County, Florida
Subject: Northwest corner facing Southeast. ERC backfilling and compacting Lift #8.

Photograph No. 13

Date: May 27, 2005 **Location:** Southeast County Landfill, Section 8 Expansion, Hillsborough County, Florida
Subject: Southwest corner facing Northeast. ERC backfilling Lift #9.

Photograph No. 14

Date: May 27, 2005 **Location:** Southeast County Landfill, Section 8 Expansion, Hillsborough County, Florida
Subject: Northwest corner facing Southeast. ERC backfilling Lift #9.

Photograph No. 15

Date: May 27, 2005 **Location:** Southeast County Landfill, Section 8 Expansion, Hillsborough County, Florida
Subject: Northeast corner facing Southwest. ERC backfilling Lift #9.

Photograph No. 16

Date: May 27, 2005 **Location:** Southeast County Landfill, Section 8 Expansion, Hillsborough County, Florida
Subject: Southeast corner facing Northwest. ERC backfilling Lift #9.

Week of May 30 through June 5, 2005

Photograph No. 1

Date: Undated **Location:** Southeast County Landfill, Section 8 Expansion, Hillsborough County, Florida
Subject: ERC working on Lift #8 in the Section 8 excavation.

Photograph No.

Date: Undated **Location:** Southeast County Landfill, Section 8 Expansion, Hillsborough County, Florida
Subject: ERC working on Lift #8 in the Section 8 excavation.

Photograph No. 3

Date: Undated **Location:** Southeast County Landfill, Section 8 Expansion, Hillsborough County, Florida
Subject: Shows water standing on Lift #8 of the Section 8 excavation after rain.

Photograph No. 4

Date: Undated **Location:** Southeast County Landfill, Section 8 Expansion, Hillsborough County, Florida
Subject: ERC working on drawing water off material in the Section 8 excavation.

Photograph No. 5

Date: Undated **Location:** Southeast County Landfill, Section 8 Expansion, Hillsborough County, Florida
Subject: Water standing in the Section 8 excavation after rain.

Photograph No. 6

Date: Undated **Location:** Southeast County Landfill, Section 8 Expansion, Hillsborough County, Florida
Subject: ERC working on Rim ditch trying to get water to run off of the Section 8 excavation.

Photograph No. 7

Date: Undated **Location:** Southeast County Landfill, Section 8 Expansion, Hillsborough County, Florida
Subject: Standing in the Northeast corner of the Section 8 excavation looking to the Southeast corner along Rim ditch.

Photograph No. 8

Date: Undated **Location:** Southeast County Landfill, Section 8 Expansion, Hillsborough County, Florida
Subject: Pit at Shelly Mines after rain. Shows the pit road in fair condition. Trucks not running.

Photograph No. 9

Date: Undated **Location:** Southeast County Landfill, Section 8 Expansion, Hillsborough County, Florida
Subject: ERC working on drying up material in the Section 8 excavation.

Photograph No. 10

Date: Undated **Location:** Southeast County Landfill, Section 8 Expansion, Hillsborough County, Florida
Subject: ERC working on drying up material in the Section 8 excavation.

Week of June 6 through June 12, 2005

Photograph No. 1

Date: June 6, 2005 **Location:** Southeast County Landfill, Section 8 Expansion, Hillsborough County, Florida
Subject: Standing in the Northeast corner of the Section 8 excavation looking to the Southwest corner. Shows ERC working on disking up wet area so material can be placed in that area.

Photograph No.

Date: June 6, 2005 **Location:** Southeast County Landfill, Section 8 Expansion, Hillsborough County, Florida
Subject: Standing in the Northwest corner of the Section 8 excavation, looking to the Southwest corner. Shows material placed in Lift #8.

Photograph No. 3

Date: June 6, 2005 **Location:** Southeast County Landfill, Section 8 Expansion, Hillsborough County, Florida
Subject: Standing in the Northwest corner of the Section 8 excavation. Shows ERC working on drying up wet areas in the Section 8 excavation.

Photograph No. 4

Date: June 6, 2005 **Location:** Southeast County Landfill, Section 8 Expansion, Hillsborough County, Florida
Subject: Standing in the Northwest corner of the Section 8 excavation looking across to the Southeast corner. Shows ERC disking up wet area of the Section 8 excavation.

Photograph No. 5

Date: June 7, 2005 **Location:** Southeast County Landfill, Section 8 Expansion, Hillsborough County, Florida
Subject: Standing in the Northwest corner of the Section 8 looking to the Southwest corner. This area that is stacked will be graded to elevation 130, as per drawing.

Photograph No. 6

Date: June 7, 2005 **Location:** Southeast County Landfill, Section 8 Expansion, Hillsborough County, Florida
Subject: Standing in the Northwest corner of the Section 8 looking to the Southeast corner. Shows ERC working on Lift #8.

Photograph No. 7

Date: June 7, 2005 **Location:** Southeast County Landfill, Section 8 Expansion, Hillsborough County, Florida
Subject: Standing in the Northeast corner of the Section 8 excavation looking to the Northwest side. Shows material placed on Lift #8.

Photograph No. 8

Date: June 7, 2005 **Location:** Southeast County Landfill, Section 8 Expansion, Hillsborough County, Florida
Subject: Standing in the Northeast corner of the Section 8 excavation looking to the Southwest corner. Shows ERC working on Lift #8.

Photograph No. 9

Date: June 8, 2005 **Location:** Southeast County Landfill, Section 8 Expansion, Hillsborough County, Florida
Subject: Standing in the Southwest corner of the Section 8 excavation looking to the North. Shows ERC placing Lift #9 in the Section 8 excavation.

Photograph No. 10

Date: June 8, 2005 **Location:** Southeast County Landfill, Section 8 Expansion, Hillsborough County, Florida
Subject: Standing in the Southeast corner of the Section 8 excavation, looking to the Northwest corner. Shows ERC working on Lift #9.

Photograph No. 11

Date: June 9, 2005 **Location:** Southeast County Landfill, Section 8 Expansion, Hillsborough County, Florida
Subject: Standing in the Southeast corner of the Section 8 excavation looking to the Northeast corner across the Section 8 excavation. Shows material that was placed in Lift #9.

Photograph No. 12

Date: June 9, 2005 **Location:** Southeast County Landfill, Section 8 Expansion, Hillsborough County, Florida
Subject: Standing in the Southwest corner of the Section 8 excavation looking to the Northwest corner. Shows ERC placing Lift #9 along the West side of the Section 8 excavation.

Photograph No. 13

Date: June 10, 2005 **Location:** Southeast County Landfill, Section 8 Expansion, Hillsborough County, Florida
Subject: Standing in the Southwest corner of the Section 8 excavation looking to the Northwest corner. Shows ERC working on drying up material in the Section 8 excavation.

Photograph No. 14

Date: June 10, 2005 **Location:** Southeast County Landfill, Section 8 Expansion, Hillsborough County, Florida
Subject: Standing in the Southwest corner of the Section 8 excavation looking to the North across the Section 8 excavation. Shows ERC working on drying up material in the Section 8 excavation, trying to make a road that trucks can run on.

Photograph No. 15

Date: June 11, 2005 **Location:** Southeast County Landfill, Section 8 Expansion, Hillsborough County, Florida
Subject: Standing in the Southwest corner looking to the Northwest corner of the Section 8 excavation. Shows standing water after rain.

Photograph No. 16

Date: June 11, 2005 **Location:** Southeast County Landfill, Section 8 Expansion, Hillsborough County, Florida
Subject: Standing in the Southwest corner of the Section 8 excavation looking to the Northeast corner. Shows standing water in the Section 8 excavation.

Photograph No. 17

Date: June 11, 2005 **Location:** Southeast County Landfill, Section 8 Expansion, Hillsborough County, Florida
Subject: Standing water in the Section 8 excavation.

Photograph No. 18

Date: June 11, 2005 **Location:** Southeast County Landfill, Section 8 Expansion, Hillsborough County, Florida
Subject: Standing in the Southwest corner of the Section 8 excavation looking to the Northwest corner. Shows Lift #9.

Week of June 13 through June 19, 2005

Photograph No. 1

Date: June 13, 2005 **Location:** Southeast County Landfill, Section 8 Expansion, Hillsborough County, Florida
Subject: Standing in the Northwest corner of the Section 8 excavation looking to the South. Water standing on backfill material after rain.

Photograph No. 2

Date: June 13, 2005 **Location:** Southeast County Landfill, Section 8 Expansion, Hillsborough County, Florida
Subject: Standing in the Northwest corner of the Section 8 excavation looking to the East side of the Section8 excavation. Shows water standing on the Section 8 excavation.

Photograph #3

Date: June 13, 2005 **Location:** Southeast County Landfill, Section 8 Expansion, Hillsborough County, Florida
Subject: Standing in the Northeast corner of the Section 8 excavation, looking to the Southeast corner. Shows ERC working on Lift #9.

Photograph #4

Date: June 13, 2005 **Location:** Southeast County Landfill, Section 8 Expansion, Hillsborough County, Florida
Subject: Standing in the Northeast corner of the Section 8 excavation looking to the Southwest corner of the Section 8 excavation. Shows water on backfill material.

Photograph #5

Date: June 14, 2005 **Location:** Southeast County Landfill, Section 8 Expansion, Hillsborough County, Florida
Subject: Standing in the Southeast corner of the Section 8 excavation. Shows backfill material placed in the Section 8 excavation, Lift #9.

Photograph #6

Date: June 14, 2005 **Location:** Southeast County Landfill, Section 8 Expansion, Hillsborough County, Florida
Subject: Standing in the Southeast corner of the Section 8 excavation looking to the North across Section 8. Shows Lift #9 being placed in Section 8.

Photograph #7

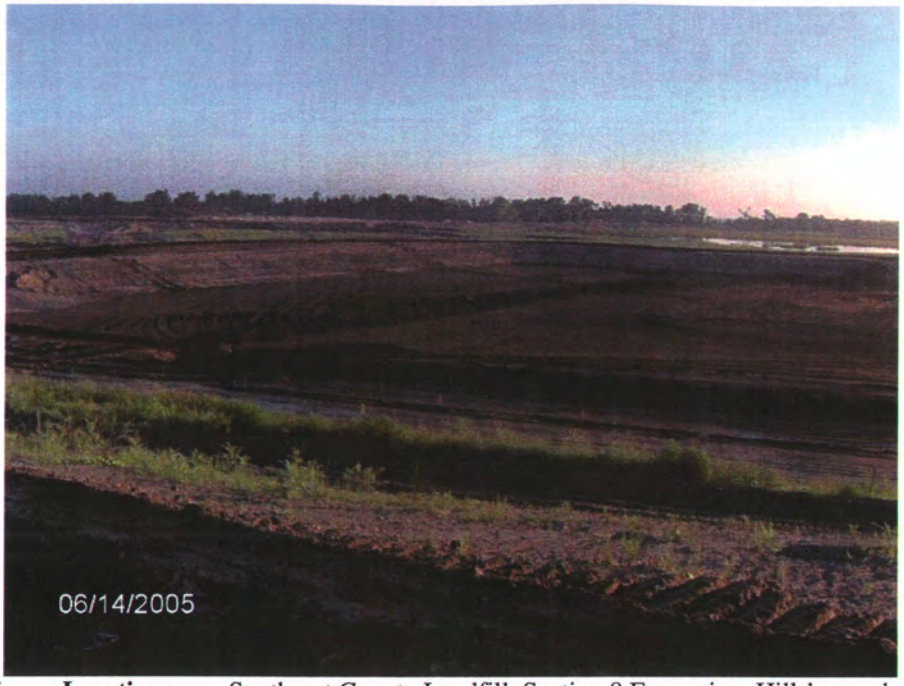

Date: June 14, 2005 **Location:** Southeast County Landfill, Section 8 Expansion, Hillsborough County, Florida
Subject: Standing in Southwest corner of the Section 8 excavation. Shows ERC working on Lift #9.

Photograph #8

Date: June 15, 2005 **Location:** Southeast County Landfill, Section 8 Expansion, Hillsborough County, Florida
Subject: Standing in the Southwest corner of the Section 8 excavation looking to the Northwest corner. Shows Lift #9 being placed along the West side of the Section 8 excavation.

Photograph #9

Date: June 15, 2005 **Location:** Southeast County Landfill, Section 8 Expansion, Hillsborough County, Florida
Subject: Standing in the Southwest corner of the Section 8 excavation looking to the North shows material placed in Lift #9.

Photograph #10

Date: June 15, 2005 **Location:** Southeast County Landfill, Section 8 Expansion, Hillsborough County, Florida
Subject: Standing in the Southeast corner of the Section 8 excavation looking to the Northeast corner. Shows material placed in Lift #9.

Photograph #11

Date: June 15, 2005 **Location:** Southeast County Landfill, Section 8 Expansion, Hillsborough County, Florida
Subject: Standing in the Southeast corner of the Section 8 excavation, looking to the North side. Shows material being placed in Lift #9.

Photograph #12

Date: June 16, 2005 **Location:** Southeast County Landfill, Section 8 Expansion, Hillsborough County, Florida
Subject: Standing in the Northwest corner of the Section 8 looking to the Southwest corner. Shows ERC starting on Lift #10 in the area that will go up to elevation 130.

Photograph #13

Date: June 16, 2005 **Location:** Southeast County Landfill, Section 8 Expansion, Hillsborough County, Florida
Subject: Standing in the Northwest corner of the Section 8 excavation looking to the Southeast corner. Shows Lift #9 that was placed in the Section 8 excavation.

Photograph #14

Date: June 16, 2005 **Location:** Southeast County Landfill, Section 8 Expansion, Hillsborough County, Florida
Subject: Standing in the Northeast corner of the Section 8 excavation looking to the Southeast corner. Shows material that was placed in the Section 8 excavation on Lift #9.

Photograph #15

Date: June 16, 2005 **Location:** Southeast County Landfill, Section 8 Expansion, Hillsborough County, Florida
Subject: Standing in the Northeast corner of the Section 8 excavation, looking to the Southwest corner of the Section 8 excavation. Shows Lift #9 placed in the Section 8 excavation.

Photograph #16

Date: June 17, 2005 **Location:** Southeast County Landfill, Section 8 Expansion, Hillsborough County, Florida
Subject: Standing in the Southwest corner of the Section 8 excavation looking to the Northwest corner. Shows ERC working on Lift #10 in the area along West side that goes to elevation 130.

Photograph #17

Date: June 17, 2005 **Location:** Southeast County Landfill, Section 8 Expansion, Hillsborough County, Florida
Subject: Standing in the Northwest corner of the Section 8 excavation looking to the Southeast corner. Shows ERC working on Lift #10 in the final lift on the area along West side of the Section 8 that goes to elevation 130.

Photograph #18

Date: June 17, 2005 **Location:** Southeast County Landfill, Section 8 Expansion, Hillsborough County, Florida
Subject: Standing in the Northwest area of the Section 8 excavation looking across to the Southeast corner. Shows material placed in the Section 8, Lift #9.

Photograph #19

Date: June 17, 2005 **Location:** Southeast County Landfill, Section 8 Expansion, Hillsborough County, Florida
Subject: Standing in the Northeast corner of the Section 8 looking across to the Southwest corner. Shows ERC working on Lift #9.

Photograph #20

Date: June 18, 2005 **Location:** Southeast County Landfill, Section 8 Expansion, Hillsborough County, Florida
Subject: Standing in the Southeast corner of the Section 8 looking to the Northeast corner across the Section 8 excavation. Shows ERC placing Lift #9.

Photograph #21

Date: June 16, 2005 **Location:** Southeast County Landfill, Section 8 Expansion, Hillsborough County, Florida
Subject: Standing in the Southeast corner of the Section 8 excavation looking to the North across the Section 8 excavation. Shows Lift #9 that was placed in the Section 8 excavation.

Week of June 20 through June 26, 2005

Photograph No. 1

Date: June 20, 2005 **Location:** Southeast County Landfill, Section 8 Expansion, Hillsborough County, Florida
Subject: Standing in the southeast corner looking to the northeast. Shows material placed in lift #9. Lift #9, Viewpoint #2

Photograph No. 2

Date: June 20, 2005 **Location:** Southeast County Landfill, Section 8 Expansion, Hillsborough County, Florida
Subject: Standing in the southeast corner looking to the northwest. Shows ERC placing material on lift #10 along the west side of Section 8. This area is at final elevation of 130. Lift #10, Viewpoint #2.

Photograph No. 3

Date: June 20, 2005 **Location:** Southeast County Landfill, Section 8 Expansion, Hillsborough County, Florida
Subject: Exposed liner in the southwest corner of Section 8. Shows where liner is welded together at anchor trench.

Photograph No. 4

Date: June 21, 2005 **Location:** Southeast County Landfill, Section 8 Expansion, Hillsborough County, Florida
Subject: Standing in the southeast corner looking to the northwest. Shows lift #9, & #10 along the westside of Section 8. Lifts #9 & 10, Viewpoint #2.

Photograph #5

Date: June 21, 2005 **Location:** Southeast County Landfill, Section 8 Expansion, Hillsborough County, Florida
Subject: Standing in the northwest corner looking to the southeast. Shows lift #9. Lift #9, Viewpoint #4.

Photograph #6

Date: June 22, 2005 **Location:** Southeast County Landfill, Section 8 Expansion, Hillsborough County, Florida
Subject: Standing in the southwest corner looking to the northwest. Shows ERC working on drying up lift #11. Lift #11, Viewpoint #1.

Photograph #7

Date: June 22, 2005 **Location:** Southeast County Landfill, Section 8 Expansion, Hillsborough County, Florida
Subject: Standing in the southeast corner. Shows ERC working on lift #11 of Section 8. Lift #11, Viewpoint #2.

Photograph #8

Date: June 23, 2005 **Location:** Southeast County Landfill, Section 8 Expansion, Hillsborough County, Florida
Subject: Standing in the southwest corner looking across to the east. Shows backfill material being placed in lift #11. Lift #11, Viewpoint #4.

Photograph #9

Date: June 23, 2005 **Location:** Southeast County Landfill, Section 8 Expansion, Hillsborough County, Florida
Subject: Standing in the northeast corner looking to the south. Shows ERC working on lift #11. Lift #11, Viewpoint #3.

Photograph #10

Date: June 24, 2005 **Location:** Southeast County Landfill, Section 8 Expansion, Hillsborough County, Florida
Subject: Standing in the southwest corner looking to the northwest. Shows ERC placing backfill in lift #11. Lift #11, Viewpoint #1.

Photograph #11

Date: June 24, 2005 **Location:** Southeast County Landfill, Section 8 Expansion, Hillsborough County, Florida
Subject: Standing in the northeast corner looking to the southwest. Shows backfill material placed on lift #11. Lift #11, Viewpoint #3.

Photograph #12

Date: June 25, 2005 **Location:** Southeast County Landfill, Section 8 Expansion, Hillsborough County, Florida
Subject: Standing in the northwest corner looking to the south. Shows ERC loading backfill material into off-road trucks. This truck is taking backfill material out into Section 8 and placing in on lift #11. Lift #11, Viewpoint #4.

Photograph #13

Date: June 25, 2005 **Location:** Southeast County Landfill, Section 8 Expansion, Hillsborough County, Florida
Subject: Standing in the northeast corner looking to the southeast. Shows Material placed in lift #11. Lift #11, Viewpoint #3.

Week of June 27 through July 3, 2005

Photograph No. 1

Date: June 27, 2005 **Location:** Southeast County Landfill, Section 8 Expansion, Hillsborough County, Florida
Subject: Standing in the northwest corner looking to the southwest. Shows area graded to final elevation of 130. Lift #11, Viewpoint #4.

Photograph No. 2

Date: June 27, 2005 **Location:** Southeast County Landfill, Section 8 Expansion, Hillsborough County, Florida
Subject: Burcaw Geotechnical Group on-site taking compaction test on lift #11.

Photograph #3

Date: June 28, 2005 **Location:** Southeast County Landfill, Section 8 Expansion, Hillsborough County, Florida
Subject: Standing in the northwest corner looking to the southwest. Shows area that is graded to final elevation of 130. Lift #11, Viewpoint #4.

Photograph #4

Date: June 28, 2005 **Location:** Southeast County Landfill, Section 8 Expansion, Hillsborough County, Florida
Subject: Standing in the northeast corner looking to the southwest. Shows material placed in lift #11. Lift #11, Viewpoint #3.

Photograph #5

Date: June 29, 2005 **Location:** Southeast County Landfill, Section 8 Expansion, Hillsborough County, Florida
Subject: Standing in the northeast corner looking to the southeast. Shows Section 8 after 1¼" rainfall overnight. Lift #11, Viewpoint #3.

Photograph #6

Date: June 29, 2005 **Location:** Southeast County Landfill, Section 8 Expansion, Hillsborough County, Florida
Subject: Standing in the northeast corner looking to the southwest. Shows lift #11, ERC working on drying up Section 8. Lift #11, Viewpoint #3.

Photograph #7

Date: June 30, 2005 **Location:** Southeast County Landfill, Section 8 Expansion, Hillsborough County, Florida
Subject: Standing in the southeast corner looking down into Section 8. Shows ERC installing an 8" ductile iron pipe to drain water out of that area. Lift #11, Viewpoint #2.

Photograph #8

Date: June 30, 2005 **Location:** Southeast County Landfill, Section 8 Expansion, Hillsborough County, Florida
Subject: Standing in the southeast corner looking down into Section 8. Shows area that ERC has installed an 8" ductile iron pipe to drain water out of a low area that has filled up with water after overnight rain on 6/29/05. Lift #11, Viewpoint #2.

Photograph #9

Date: June 30, 2005 **Location:** Southeast County Landfill, Section 8 Expansion, Hillsborough County, Florida
Subject: Standing in the northwest corner looking to the south. Shows rain water standing on lift #11 after 1¼" of rain the night of 6/29/05. Lift #11, Viewpoint #4.

Photograph #10

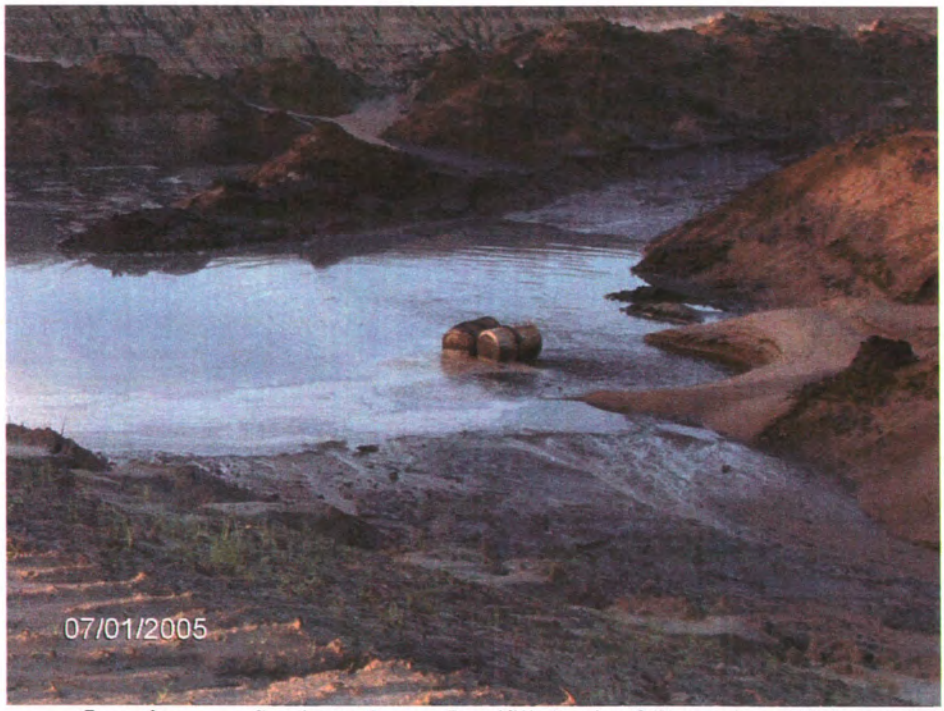

Date: July 1, 2005 **Location:** Southeast County Landfill, Section 8 Expansion, Hillsborough County, Florida
Subject: Standing in the northeast corner looking down into the northeast corner where ERC is dewatering Section 8. Lift #11, Viewpoint #3.

Photograph #11

Date: July 1, 2005 **Location:** Southeast County Landfill, Section 8 Expansion, Hillsborough County, Florida
Subject: Standing in the northeast corner looking across to the west. Shows rain water standing on lift #11. Lift #11, Viewpoint #3.

Week of July 4 through July 10, 2005

Photograph No. 1

Date: July 5, 2005 **Location:** Southeast County Landfill, Section 8 Expansion, Hillsborough County, Florida
Subject: Standing in the southwest corner looking to the northwest. Shows ERC working on lift #12. Lift #12, Viewpoint #1.

Photograph No. 2

Date: July 5, 2005 **Location:** Southeast County Landfill, Section 8 Expansion, Hillsborough County, Florida
Subject: Standing in the northeast corner. Shows pump in the northeast corner being used for dewatering of Section 8.

Photograph No. 3

Date: July 5, 2005 **Location:** Southeast County Landfill, Section 8 Expansion, Hillsborough County, Florida
Subject: Standing in the northeast corner looking across to the southeast. Shows material placed in lift #12. Lift #12, Viewpoint #3.

Photograph No. 4

Date: July 6, 2005 **Location:** Southeast County Landfill, Section 8 Expansion, Hillsborough County, Florida
Subject: Standing in the northeast corner looking to the southeast. Shows area ERC had rolled and compacted on lift #12. Lift #12, Viewpoint #3.

Photograph #5

Date: July 6, 2005 **Location:** Southeast County Landfill, Section 8 Expansion, Hillsborough County, Florida
Subject: Standing down in Section 8 looking to the south. Lift #12 shown in photo.

Photograph #6

Date: July 7, 2005 **Location:** Southeast County Landfill, Section 8 Expansion, Hillsborough County, Florida
Subject: Standing in the southeast corner looking to the north. Shows trucks dumping backfill material on lift #12. Lift #12, Viewpoint #2.

Photograph #7

Date: July 7, 2005 **Location:** Southeast County Landfill, Section 8 Expansion, Hillsborough County, Florida
Subject: Standing in the northeast corner looking to the southeast. Shows material placed on lift #12. Lift #12, Viewpoint #3.

Photograph #8

Date: July 8, 2005 **Location:** Southeast County Landfill, Section 8 Expansion, Hillsborough County, Florida
Subject: Standing in the southeast corner looking to the north. Shows ERC placing backfill material on lift #12. Lift #12, Viewpoint #2.

Photograph #9

Date: July 8, 2005 **Location:** Southeast County Landfill, Section 8 Expansion, Hillsborough County, Florida
Subject: Standing in the southwest corner. Shows trucks stockpiling backfill material west of Section 8. Viewpoint #1.

Week of July 11 through July 17, 2005

Photograph No. 1

Date: July 11, 2005 **Location:** Southeast County Landfill, Section 8 Expansion, Hillsborough County, Florida
Subject: South end of Section 8 retaining water. Subgrade wet due to rainfall from (1.875 inches) on previous days.

Photograph No. 2

Date: July 11, 2005 **Location:** Southeast County Landfill, Section 8 Expansion, Hillsborough County, Florida
Subject: Standing in the northeast corner looking to the south. Shows backfill material stockpiled on lift #12. Subgrade wet due to rainfall from (1.875 inches) on previous days. Lift #12, Viewpoint #3.

Photograph No. 3

Date: July 12, 2005 **Location:** Southeast County Landfill, Section 8 Expansion, Hillsborough County, Florida
Subject: Standing in the southeast corner looking to the north. Shows ERC working on lift #12. Standing water from 1.875" of rainfall. No compaction was completed in standing water. Lift #12, Viewpoint #2.

Photograph No. 4

Date: July 12, 2005 **Location:** Southeast County Landfill, Section 8 Expansion, Hillsborough County, Florida
Subject: Standing in the southwest corner looking at ERC stockpile of backfill material on the southwest corner. ERC stockpiling fill on west side of Section 8. Bottom of cell too wet for trucks. Standing water from 1.875" of rainfall. No compaction was completed in standing water. Lift #12, Viewpoint #1.

Photograph #5

Date: July 13, 2005 **Location:** Southeast County Landfill, Section 8 Expansion, Hillsborough County, Florida
Subject: Lift #12, Viewpoint #3 - Standing in the northeast corner of the Section 8 excavation looking to the southeast corner. Shows backfill material stockpiled in the Section 8 excavation on Lift #12.

Photograph #6

Date: July 13, 2005 **Location:** Southeast County Landfill, Section 8 Expansion, Hillsborough County, Florida
Subject: Shows backfill material and piles of mulch in same area. Loader mixing mulch with backfill material. Mulch was mistakenly placed in cell. All mulch removed from Section 8.

Photograph #7

Date: July 14, 2005 **Location:** Southeast County Landfill, Section 8 Expansion, Hillsborough County, Florida
Subject: Lift #12, Viewpoint #1 - Standing in the southwest corner of the Section 8 excavation looking along the western edge of Section 8. Shows ERC loading off and truck out of their stockpile in that area. Standing water from 1.00" of rainfall.

Photograph #8

Date: July 14, 2005 **Location:** Southeast County Landfill, Section 8 Expansion, Hillsborough County, Florida
Subject: Lift #12, Viewpoint #2 - Standing in the southeast corner of the Section 8 excavation looking to the northeast corner. Shows backfill material in Lift #12 of the Section 8 excavation. Standing water from 1.00" of rainfall. Stockpile of soils only.

Photograph #9

Date: July 15, 2005 **Location:** Southeast County Landfill, Section 8 Expansion, Hillsborough County, Florida
Subject: Lift #12, Viewpoint #2 - Standing in the southeast corner of the Section 8 excavation looking to the northeast corner across the Section 8 excavation. Shows ERC disking up area that is wet getting it to dry up so they can recompact that area in Lift #12.

Photograph #10

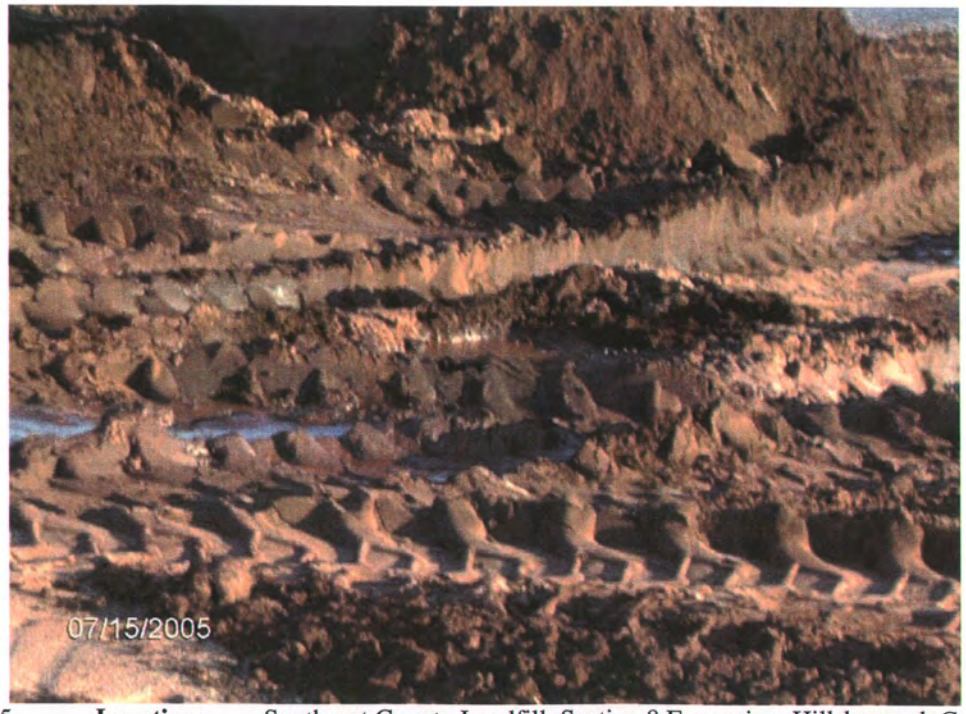

Date: July 15, 2005 **Location:** Southeast County Landfill, Section 8 Expansion, Hillsborough County, Florida
Subject: Area where ERC was mixing mulch with backfill material and placing on the south ramp of the Section 8 excavation. All mulch was removed from backfill material in Section 8.

Photograph #11

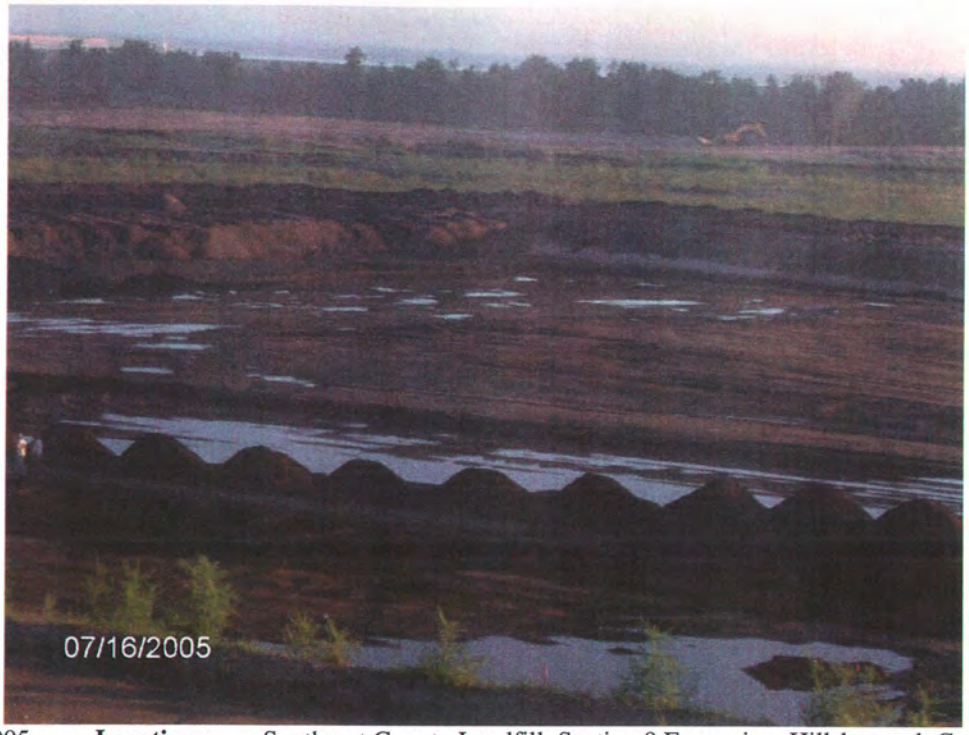

Date: July 16, 2005 **Location:** Southeast County Landfill, Section 8 Expansion, Hillsborough County, Florida
Subject: Lift #12, Viewpoint #1 - Standing in the southwest corner o the Section 8 excavation looking to the northwest corner. Shows standing water on the Section 8 excavation. Standing water due to 0.50" of rainfall.

Photograph #12

Date: July 16, 2005 **Location:** Southeast County Landfill, Section 8 Expansion, Hillsborough County, Florida
Subject: Area in the southeast corner after mulch was removed. Mulch was removed from all areas within Section 8.

Week of July 18 through July 24, 2005

Photograph No. 1

Date: July 18, 2005 **Location:** Southeast County Landfill, Section 8 Expansion, Hillsborough County, Florida
Subject: Lift #12, Viewpoint #1 - Standing in the southwest corner of the Section 8 excavation looking to the northwest corner. Shows ERC stockpiling backfill material in this area.

Photograph No. 2

Date: July 18, 2005 **Location:** Southeast County Landfill, Section 8 Expansion, Hillsborough County, Florida
Subject: Lift #12, Viewpoint #4 - Standing in the northwest corner of the Section 8 excavation looking to the southwest corner. Shows ERC using off road truck to place backfill material on Lift #12.

Photograph No. 3

Date: July 19, 2005 **Location:** Southeast County Landfill, Section 8 Expansion, Hillsborough County, Florida
Subject: Lift #12 - View Point #4 - Standing in the northwest corner of Section 8 excavation looking to the southwest corner. Shows ERC placing backfill material with off-road truck.

Photograph No. 4

Date: July 19, 2005 **Location:** Southeast County Landfill, Section 8 Expansion, Hillsborough County, Florida
Subject: Lift #12 - View Point #2 - Standing in the southeast corner looking to the northeast corner across Section 8 excavation. Shows backfill material placed in Lift #12.

Photograph #5

Date: July 20, 2005 **Location:** Southeast County Landfill, Section 8 Expansion, Hillsborough County, Florida
Subject: Lift #13 - View Point #2 - Standing in the southeast corner of Section 8 looking into the northeast corner. Shows ERC compacting backfill material on Lift #13 today (7/20/05).

Photograph #6

Date: July 20, 2005 **Location:** Southeast County Landfill, Section 8 Expansion, Hillsborough County, Florida
Subject: Lift #13 - View Point #4 - Standing in the northwest corner of Section 8 excavation looking to the southwest corner. Shows ERC placing backfill material in Lift #13.

Photograph #7

Date: July 21, 2005 **Location:** Southeast County Landfill, Section 8 Expansion, Hillsborough County, Florida
Subject: Truck dumping clay subbase material. This material is being stockpiled on site west of the Section 8 excavation. This material is coming from 301 and McIntosh Road pit.

Photograph #8

Date: July 21, 2005 **Location:** Southeast County Landfill, Section 8 Expansion, Hillsborough County, Florida
Subject: Lift #13 - View Point #1 - Standing in the southwest corner of Section 8 excavation looking into the northwest corner. Shows ERC loading off-road trucks out of their backfill stockpile in that corner.

Photograph #9

Date: July 22, 2005 **Location:** Southeast County Landfill, Section 8 Expansion, Hillsborough County, Florida
Subject: Lift #13 - View Point #2 - Standing in the southeast corner of Section 8 excavation looking into the northwest corner. Shows backfill material placed in Section 8 excavation.

Photograph #10

Date: July 22, 2005 **Location:** Southeast County Landfill, Section 8 Expansion, Hillsborough County, Florida
Subject: Lift #13 - View Point #4 - Standing in the northwest corner looking across Section 8 to the southeast corner. Shows landfill material placed in Section 8 on Lift #13.

Photograph #11

Date: July 23, 2005 **Location:** Southeast County Landfill, Section 8 Expansion, Hillsborough County, Florida
Subject: Lift #13 - View Point #4 - Standing in the northwest corner of Section 8 excavation looking to the southwest corner shows backfill material placed in Section 8.

Photograph #12

Date: July 23, 2005 **Location:** Southeast County Landfill, Section 8 Expansion, Hillsborough County, Florida
Subject: Lift #13 - View Point #2 - Standing in the southeast corner of Section 8 excavation looking to the northwest corner. Shows dump trucks placing backfill in Section 8 excavation.

Week of July 25 through July 31, 2005

Photograph No. 1

Date: July 25, 2005 **Location:** Southeast County Landfill, Section 8 Expansion, Hillsborough County, Florida
Subject: Lift #13 - View Point #2 - Standing in the southeast corner of Section 8 excavation looking into the northwest corner. Shows ERC working on Lift #13.

Photograph No. 2

Date: July 25, 2005 **Location:** Southeast County Landfill, Section 8 Expansion, Hillsborough County, Florida
Subject: Lift #13 - View Point #3 - Standing in the northeast corner of Section 8 excavation, looking across to the southwest corner. Shows ERC working on compacting Lift #13.

Photograph No. 3

Date: July 26, 2005 **Location:** Southeast County Landfill, Section 8 Expansion, Hillsborough County, Florida
Subject: Lift #13 - View Point #1 - Standing in the southwest corner of Section 8, looking to the north. Shows edge of ERC stockpile of backfill material that is placed along the western edge of Section 8.

Photograph No. 4

Date: July 26, 2005 **Location:** Southeast County Landfill, Section 8 Expansion, Hillsborough County, Florida
Subject: Lift #13 - View Point #4 - Standing in the northwest corner of Section 8 excavation looking to the southeast corner across Section 8.

Photograph #5

Date: July 27, 2005 **Location:** Southeast County Landfill, Section 8 Expansion, Hillsborough County, Florida
Subject: Section 8 - South facing northwest onsite stockpiled material.

Photograph #6

Date: July 27, 2005 **Location:** Southeast County Landfill, Section 8 Expansion, Hillsborough County, Florida
Subject: Section 8 - ERC staking area for clay test pad - south facing north.

Photograph #7

Date: July 27, 2005 **Location:** Southeast County Landfill, Section 8 Expansion, Hillsborough County, Florida
Subject: Section 8 - Burcaw & Associates sampling for moisture and in-place density with nuclear testing apparatus.

Photograph #8

Date: July 28, 2005 **Location:** Southeast County Landfill, Section 8 Expansion, Hillsborough County, Florida
Subject: Section 8 - Southwest facing north. Onsite stockpile. ERC loading off-road trucks for placement in cell.

Photograph #9

Date: July 28, 2005 **Location:** Southeast County Landfill, Section 8 Expansion, Hillsborough County, Florida
Subject: Section 8 - Northeast facing southeast. ERC is backfilling southeast corner Lift 14.

Photograph #10

Date: July 29, 2005 **Location:** Southeast County Landfill, Section 8 Expansion, Hillsborough County, Florida
Subject: Section 8 - Southeast facing north. ERC spreading and compacting Lift 14 after ¾" rain event from previous evening.

Photograph #11

Date: July 29, 2005 **Location:** Southeast County Landfill, Section 8 Expansion, Hillsborough County, Florida
Subject: Section 8 - ERC removing temporary ductile iron drain pipes from southwest corner of cell near ramp.

Photograph #12

Date: July 30, 2005 **Location:** Southeast County Landfill, Section 8 Expansion, Hillsborough County, Florida
Subject: Section 8 - Southwest corner facing northeast. ERC deploying backfill material in northeast sump Lift 14.

Photograph #13

Date: July 30, 2005 **Location:** Southeast County Landfill, Section 8 Expansion, Hillsborough County, Florida
Subject: Section 8 - Southeast corner facing northwest. ERC loading off-road trucks form onsite stockpile.

Week of August 1 through August 7, 2005

Photograph No. 1

Date: August 1, 2005 **Location:** Southeast County Landfill, Section 8 Expansion, Hillsborough County, Florida
Subject: Southeast corner facing north. ERC backfilling northeast quadrant. Lift #14 & 15.

Photograph No. 2

Date: August 1, 2005 **Location:** Southeast County Landfill, Section 8 Expansion, Hillsborough County, Florida
Subject: Northeast corner facing north. Burcaw & Associates performing in-place density test on backfilled area.

Photograph No. 3

Date: August 2, 2005 **Location:** Southeast County Landfill, Section 8 Expansion, Hillsborough County, Florida
Subject: Northeast corner facing south. ERC constructing east and north berm.

Photograph No. 4

Date: August 2, 2005 **Location:** Southeast County Landfill, Section 8 Expansion, Hillsborough County, Florida
Subject: Southeast corner facing northwest. ERC constructing west berm.

Photograph #5

Date: August 3, 2005 **Location:** Southeast County Landfill, Section 8 Expansion, Hillsborough County, Florida
Subject: Northwest corner facing southeast. ERC loading off-road trucks from on-site stockpile for backfill. Lift #14 & 15.

Photograph #6

Date: August 3, 2005 **Location:** Southeast County Landfill, Section 8 Expansion, Hillsborough County, Florida
Subject: Southeast corner facing northwest. ERC loading off-road trucks from on-site stockpile for placement of Lift #14 & 15.

Photograph #7

Date: August 4, 2005 **Location:** Southeast County Landfill, Section 8 Expansion, Hillsborough County, Florida
Subject: Northeast corner facing west. ERC constructing north berm.

Photograph #8

Date: August 4, 2005 **Location:** Southeast County Landfill, Section 8 Expansion, Hillsborough County, Florida
Subject: Southeast corner facing northeast. ERC loading backfill material from on-site stockpile for placement in north and east berms.

Photograph #9

Date: August 4, 2005 **Location:** Southeast County Landfill, Section 8 Expansion, Hillsborough County, Florida
Subject: Northeast corner facing south. ERC's control points for constructing east berm.

Photograph #10

Date: August 5, 2005 **Location:** Southeast County Landfill, Section 8 Expansion, Hillsborough County, Florida
Subject: Northwest corner facing east. ERC backfilling cell. Lift #16.

Photograph #11

Date: August 5, 2005 **Location:** Southeast County Landfill, Section 8 Expansion, Hillsborough County, Florida
Subject: Southeast corner facing northeast. ERC hauling backfill material from on-site stockpile for placement in north berm.

Photograph #12

Date: August 6, 2005 **Location:** Southeast County Landfill, Section 8 Expansion, Hillsborough County, Florida
Subject: Northwest facing south. ERC receiving backfill material from Shelly Lakes Mine and stockpiling.

Photograph #13

Date: August 6, 2005 **Location:** Southeast County Landfill, Section 8 Expansion, Hillsborough County, Florida
Subject: North corner facing southwest. ERC stockpiling backfill materials on southwest corner from Shelly Lakes Mine.

Week of August 8 through August 14, 2005

Photograph No. 1

Date: August 8, 2005 **Location:** Southeast County Landfill, Section 8 Expansion, Hillsborough County, Florida
Subject: Southeast corner facing north. ERC grading and compacting north berm.

Photograph No. 2

Date: August 8, 2005 **Location:** Southeast County Landfill, Section 8 Expansion, Hillsborough County, Florida
Subject: Southwest corner facing northeast. ERC grading and compacting northeast quadrant of cell lift 15, 16 and east berm.

Photograph No. 3

Date: August 9, 2005 **Location:** Southeast County Landfill, Section 8 Expansion, Hillsborough County, Florida
Subject: South corner facing north. ERC fine grading northeast bottom and compacting of cell.

Photograph No. 4

Date: August 9, 2005 **Location:** Southeast County Landfill, Section 8 Expansion, Hillsborough County, Florida
Subject: South corner facing northeast. ERC grading northeast quadrant of cell.

Photograph #5

Date: August 10, 2005 **Location:** Southeast County Landfill, Section 8 Expansion, Hillsborough County, Florida
Subject: South corner facing north. ERC constructing west berm.

Photograph #6

Date: August 10, 2005 **Location:** Southeast County Landfill, Section 8 Expansion, Hillsborough County, Florida
Subject: North corner facing east. ERC blading on-site stockpile.

Photograph #7

Date: August 11, 2005 **Location:** Southeast County Landfill, Section 8 Expansion, Hillsborough County, Florida
Subject: Southwest corner facing north. ERC grading west berm toe of slope.

Photograph #8

Date: August 11, 2005 **Location:** Southeast County Landfill, Section 8 Expansion, Hillsborough County, Florida
Subject: South corner facing north. ERC excavating backfill from on-site stockpile.

Photograph #9

Date: August 12, 2005 **Location:** Southeast County Landfill, Section 8 Expansion, Hillsborough County, Florida
Subject: ERC surveying east bottom of cell for final grading.

Photograph #10

Date: August 12, 2005 **Location:** Southeast County Landfill, Section 8 Expansion, Hillsborough County, Florida
Subject: East corner facing west. ERC fine grading southeast bottom of cell.

Photograph #11

Date: August 13, 2005 **Location:** Southeast County Landfill, Section 8 Expansion, Hillsborough County, Florida
Subject: South corner facing north. ERC removing excess backfill while constructing piping swales.

Week of August 15 through August 21, 2005

Photograph No. 1

Date: August 15, 2005 **Location:** Southeast County Landfill, Section 8 Expansion, Hillsborough County, Florida
Subject: Standing in the southwest corner looking to the north. ERC hauling backfill from Shelly Mines Borrow.

Photograph No. 2

Date: August 15, 2005 **Location:** Southeast County Landfill, Section 8 Expansion, Hillsborough County, Florida
Subject: Standing in the south corner looking to the northeast. ERC fine grading leachate pipe swales.

Photograph No. 3

Date: August 16, 2005 **Location:** Southeast County Landfill, Section 8 Expansion, Hillsborough County, Florida
Subject: Standing in the south looking to the north. ERC continues to fine grade bottom. Excess material being stockpiled on west side of cell.

Photograph No. 4

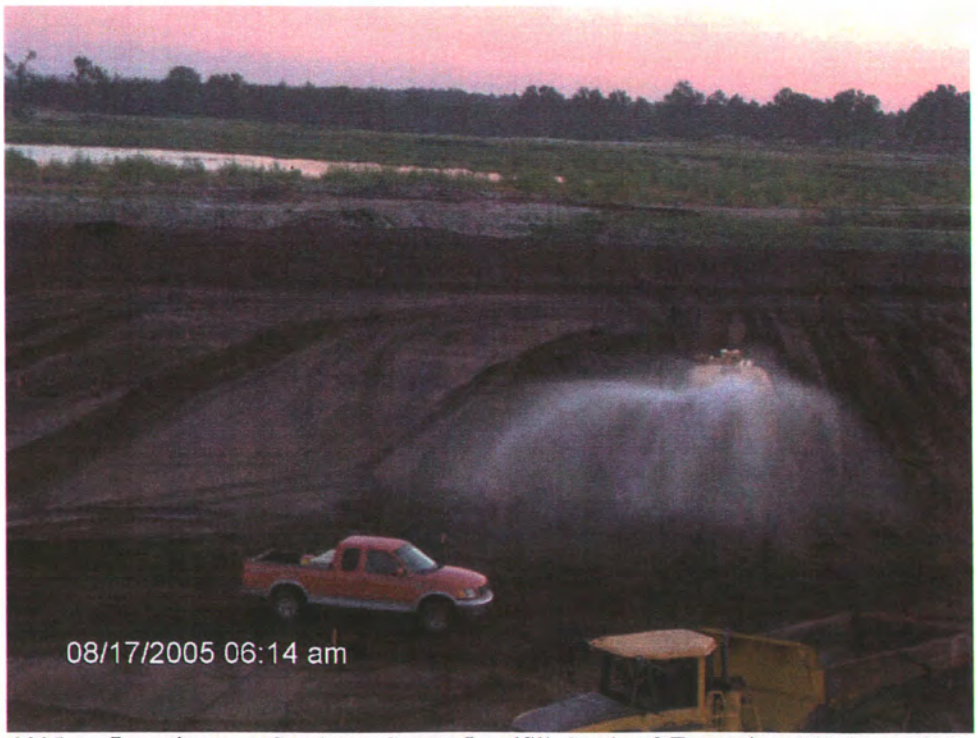

Date: August 17, 2005 **Location:** Southeast County Landfill, Section 8 Expansion, Hillsborough County, Florida
Subject: Viewpoint #2. Standing in the southeast corner looking to the north. Shows ERC adding water to the fill, for fine grading at Section 8.

Photograph #5

Date: August 17, 2005 **Location:** Southeast County Landfill, Section 8 Expansion, Hillsborough County, Florida
Subject: Viewpoint #3. Standing in the northeast corner looking to the southwest. ERC working on fine grading Section 8.

Photograph #6

Date: August 17, 2005 **Location:** Southeast County Landfill, Section 8 Expansion, Hillsborough County, Florida
Subject: Viewpoint #3. Standing in the northeast corner looking to the south. Shows ERC setting up laser for grading backfill.

Photograph #7

Date: August 18, 2005 **Location:** Southeast County Landfill, Section 8 Expansion, Hillsborough County, Florida
Subject: Viewpoint #2. Standing in the southeast corner looking to the north. Shows area graded to final grade for backfill.

Photograph #8

Date: August 18, 2005 **Location:** Southeast County Landfill, Section 8 Expansion, Hillsborough County, Florida
Subject: Viewpoint #2. Standing in the southeast corner looking to the north. Shows area that ERC has graded out to the finish grade for backfill.

Photograph #9

Date: August 19, 2005 **Location:** Southeast County Landfill, Section 8 Expansion, Hillsborough County, Florida
Subject: Viewpoint #4. Standing in the northwest corner looking to the southeast corner. Shows ERC doing fine grading on Section 8.

Photograph #10

Date: August 19, 2005 **Location:** Southeast County Landfill, Section 8 Expansion, Hillsborough County, Florida
Subject: Viewpoint #3. Standing in the northeast corner looking to the southwest corner. Shows area that ERC has finished grading.

Photograph #11

Date: August 20, 2005 **Location:** Southeast County Landfill, Section 8 Expansion, Hillsborough County, Florida
Subject: Viewpoint #2. Standing in the southeast corner looking to the northwest corner. Shows graded and ungraded areas.

Photograph #12

Date: August 20, 2005 **Location:** Southeast County Landfill, Section 8 Expansion, Hillsborough County, Florida
Subject: Viewpoint #1. Standing in the southwest corner looking to the northeast corner. Shows area that ERC has finished grading. This area is ready to have clay placement.

Photograph #13

Date: August 20, 2005 **Location:** Southeast County Landfill, Section 8 Expansion, Hillsborough County, Florida
Subject: Viewpoint #1. Standing in the southwest corner looking to the northwest corner. Shows area that ERC is still grading to get the area ready for clay.

Week of August 22 through August 28, 2005

Photograph No. 1

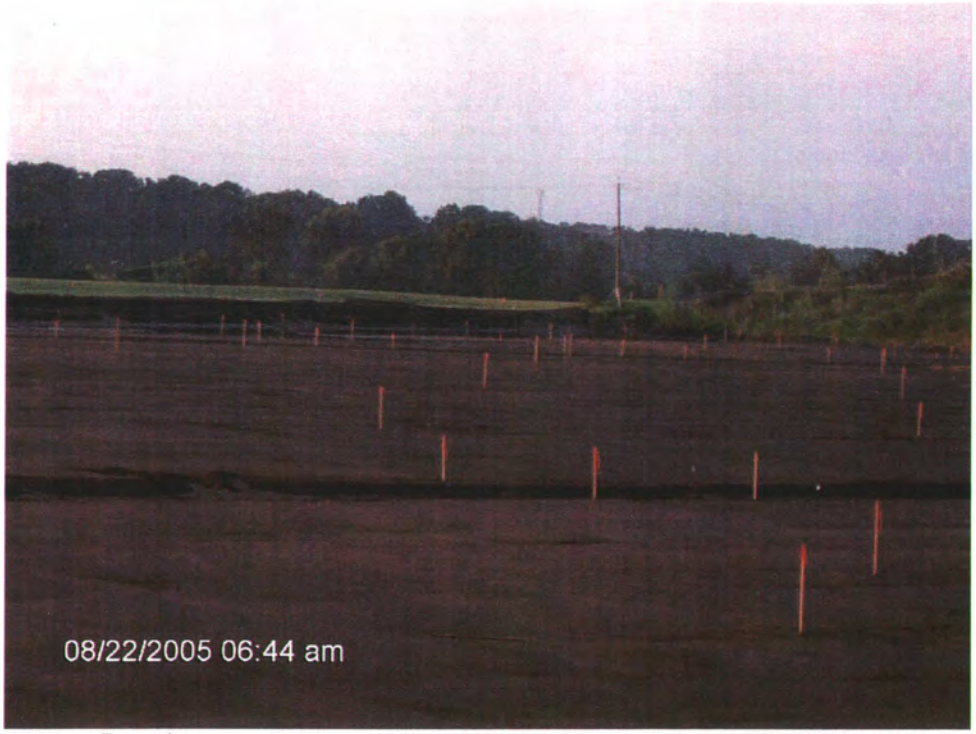

Date: August 22, 2005 **Location:** Southeast County Landfill, Section 8 Expansion, Hillsborough County, Florida
Subject: View Point #4 - Standing in the northwest corner of Section 8 looking into the southeast corner. Shows area ERC has fine graded and ready for installing clay.

Photograph No. 2

Date: August 22, 2005 **Location:** Southeast County Landfill, Section 8 Expansion, Hillsborough County, Florida
Subject: View Point #1 - Standing in the southwest corner of Section 8 looking into the northwest corner shows ERC working on fine grading that area.

Photograph No. 3

Date: August 23, 2005 **Location:** Southeast County Landfill, Section 8 Expansion, Hillsborough County, Florida
Subject: Standing in the northeast corner looking along slope going to the northwest corner of Section 8 shows slope that ERC will need to regrade.

Photograph No. 4

Date: August 23, 2005 **Location:** Southeast County Landfill, Section 8 Expansion, Hillsborough County, Florida
Subject: Ditch in Section 8 that runs north and south shows material in ditch after rains.

Photograph #5

Date: August 24, 2005 **Location:** Southeast County Landfill, Section 8 Expansion, Hillsborough County, Florida
Subject: View Point #1 - Standing in the southwest corner of Section 8 looking into the northwest corner shows berm and ditch that is filled in from rains the last few days.

Photograph #6

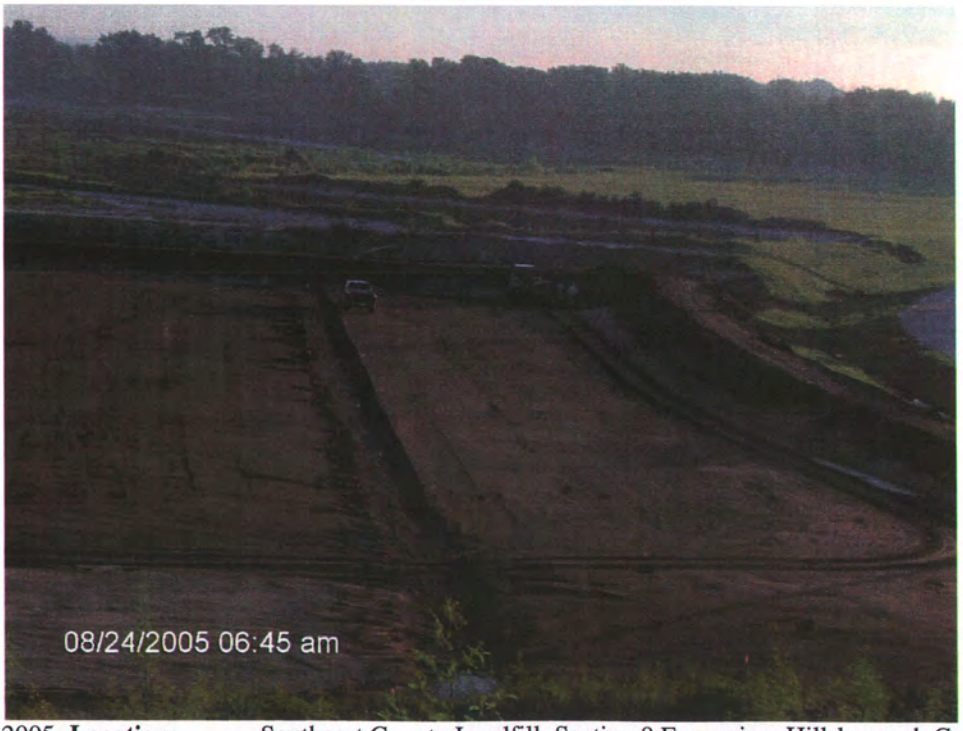

Date: August 24, 2005 **Location:** Southeast County Landfill, Section 8 Expansion, Hillsborough County, Florida
Subject: View Point #2 - Standing in the southeast corner of Section 8 looking into the northeast corner shows ERC working on repairing slopes that have washed out.

Photograph #7

Date: August 25, 2005 **Location:** Southeast County Landfill, Section 8 Expansion, Hillsborough County, Florida
Subject: View Point #4 - Standing in the northwest corner of Section 8 looking into the southeast corner shows ERC working on grading area getting ready to place clay.

Photograph #8

Date: August 25, 2005 **Location:** Southeast County Landfill, Section 8 Expansion, Hillsborough County, Florida
Subject: ERC placing clay in the northeast corner of Section 8 excavation.

Photograph #9

Date: August 26, 2005 **Location:** Southeast County Landfill, Section 8 Expansion, Hillsborough County, Florida
Subject: View Point #2 - Standing in the southeast corner of Section 8 looking into the northeast corner shows ERC placing clay in that corner.

Photograph #10

Date: August 26, 2005 **Location:** Southeast County Landfill, Section 8 Expansion, Hillsborough County, Florida
Subject: View Point #4 - Standing in the northwest corner looking into the northwest corner of Section 8 shows ERC placing clay in that corner.

Week of August 29 through September 4, 2005

Photograph No. 1

Date: August 29, 2005 **Location:** Southeast County Landfill, Section 8 Expansion, Hillsborough County, Florida
Subject: View Point #2 - Standing in the southeast corner of Section 8 looking to the north shows ERC working on placing clay in that area.

Photograph No. 2

Date: August 29, 2005 **Location:** Southeast County Landfill, Section 8 Expansion, Hillsborough County, Florida
Subject: View Point #2 - Standing in the southeast corner of Section 8 looking to the north shows ERC setting up dozer to grade out clay in that area.

Photograph No. 3

Date: August 30, 2005 **Location:** Southeast County Landfill, Section 8 Expansion, Hillsborough County, Florida
Subject: ERC removing geocomposite and liner out of anchor trench at the south end of Section 8.

Photograph No. 4

Date: August 30, 2005 **Location:** Southeast County Landfill, Section 8 Expansion, Hillsborough County, Florida
Subject: ERC compacting material placed in the anchor trench in the southeast corner of Section 8.

Photograph #5

Date: August 30, 2005 **Location:** Southeast County Landfill, Section 8 Expansion, Hillsborough County, Florida
Subject: View Point #2 - Standing in the southeast corner of Section 8 looking into the northeast corner shows area ERC has placed clay.

Photograph #6

Date: August 31, 2005 **Location:** Southeast County Landfill, Section 8 Expansion, Hillsborough County, Florida
Subject: View Point #3 - Standing in the northeast corner of Section 8 looking into the southeast corner shows ERC placing clay in the southeast corner.

Photograph #7

Date: August 31, 2005 **Location:** Southeast County Landfill, Section 8 Expansion, Hillsborough County, Florida
Subject: View Point #2 - Standing in the southeast corner of Section 8 looking into the southeast corner shows area in the southeast corner that ERC will be placing clay.

Photograph #8

Date: September 1, 2005 **Location:** Southeast County Landfill, Section 8 Expansion, Hillsborough County, Florida
Subject: View Point #3 - Standing in the northeast corner of Section 8 looking to the south shows area that ERC needs to add 1-1/2" of clay to have 6" thickness. Tractor disking up clay.

Photograph #9

Date: September 1, 2005 **Location:** Southeast County Landfill, Section 8 Expansion, Hillsborough County, Florida
Subject: View Point #4 - Standing in the northwest corner of Section 8 looking into the northeast corner of Section 8 shows ERC disking up clay to add an additional 1-1/2" more to have a total depth of 6".

Photograph #10

Date: September 2, 2005 **Location:** Southeast County Landfill, Section 8 Expansion, Hillsborough County, Florida
Subject: View Point #1 - Standing in the southwest corner of Section 8 looking to the northwest corner shows ERC grading backfill prior to placing clay.

Photograph #11

Date: September 2, 2005 **Location:** Southeast County Landfill, Section 8 Expansion, Hillsborough County, Florida
Subject: View Point #2 - Standing in the southeast corner of Section 8 looking to the north shows clay that has been placed in Section 8.

Photograph #12

Date: September 3, 2005 **Location:** Southeast County Landfill, Section 8 Expansion, Hillsborough County, Florida
Subject: View Point #3 - Standing in the northeast corner looking into the southeast corner shows area where ERC has placed clay.

Photograph #13

Date: September 3, 2005 **Location:** Southeast County Landfill, Section 8 Expansion, Hillsborough County, Florida
Subject: View Point # 1 - Standing in the southwest corner of Section 8 looking into the northwest corner shows ERC placing clay in the southwest corner.

Week of September 5 through September 11, 2005

Photograph No. 1

Date: September 6, 2005 **Location:** Southeast County Landfill, Section 8 Expansion, Hillsborough County, Florida
Subject: Viewpoint #4. Standing in the northwest corner looking to the southwest corner. Shows area that ERC is getting ready to place clay.

Photograph No. 2

Date: September 6, 2005 **Location:** Southeast County Landfill, Section 8 Expansion, Hillsborough County, Florida
Subject: Viewpoint #3. Standing in the northeast corner of looking to the southeast. Shows area ERC has placed the clay sub-base.

Photograph No. 3

Date: September 7, 2005 **Location:** Southeast County Landfill, Section 8 Expansion, Hillsborough County, Florida
Subject: Viewpoint #4. Standing in the northwest corner looking to the southwest corner. Shows area that ERC will be placing clay sub-base today.

Photograph No. 4

Date: September 7, 2005 **Location:** Southeast County Landfill, Section 8 Expansion, Hillsborough County, Florida
Subject: Viewpoint #2. Standing in the southeast corner looking to the northwest corner. Shows ERC spreading out clay sub-base with dozer.

Photograph #5

Date: September 8, 2005 **Location:** Southeast County Landfill, Section 8 Expansion, Hillsborough County, Florida
Subject: Viewpoint #1. Standing in the southwest corner looking to the northwest corner. Shows ERC placing clay sub-base.

Photograph #6

Date: September 8, 2005 **Location:** Southeast County Landfill, Section 8 Expansion, Hillsborough County, Florida
Subject: Viewpoint #4. Standing in the northwest corner looking to the south. Shows ERC setting grade on the clay sub-base.

Photograph #7

Date: September 9, 2005 **Location:** Southeast County Landfill, Section 8 Expansion, Hillsborough County, Florida
Subject: Viewpoint #4. Standing in the northwest corner looking to the southwest corner. Shows ERC placing clay sub-base in that area.

Photograph #8

Date: September 9, 2005 **Location:** Southeast County Landfill, Section 8 Expansion, Hillsborough County, Florida
Subject: Viewpoint #4. Standing in the northwest corner looking to the south. Shows ERC placing clay sub-base in that area.

Photograph #9

Date: September 9, 2005 **Location:** Southeast County Landfill, Section 8 Expansion, Hillsborough County, Florida
Subject: Viewpoint #2. Standing in the southeast corner looking to the southwest corner. Shows off road truck hauling clay into Section 8.

Week of September 12 through September 18, 2005

Photograph No. 1

Date: September 12, 2005 **Location:** Southeast County Landfill, Section 8 Expansion, Hillsborough County, Florida
Subject: Viewpoint #1. Standing in the southwest corner looking to the northwest corner. Shows Faulkner Engineering taking tests on the clay sub-base.

Photograph No. 2

Date: September 12, 2005 **Location:** Southeast County Landfill, Section 8 Expansion, Hillsborough County, Florida
Subject: Viewpoint #2. Standing in the southeast corner looking to the north. Shows area ERC has placed clay sub-base.

Photograph No. 3

Date: September 13, 2005 **Location:** Southeast County Landfill, Section 8 Expansion, Hillsborough County, Florida
Subject: Viewpoint #4. Standing in the northwest corner looking to the southwest corner. Shows ERC digging for the berm tie-in to Section 7.

Photograph No. 4

Date: September 13, 2005 **Location:** Southeast County Landfill, Section 8 Expansion, Hillsborough County, Florida
Subject: Viewpoint #1. Standing in the southwest corner looking to the northwest corner. Shows clay sub-base placed in that corner.

Photograph #5

Date: September 14, 2005 **Location:** Southeast County Landfill, Section 8 Expansion, Hillsborough County, Florida
Subject: Viewpoint #3. Standing in the northeast corner looking to the south. Shows area where ERC has placed clay subbase.

Photograph #6

Date: September 14, 2005 **Location:** Southeast County Landfill, Section 8 Expansion, Hillsborough County, Florida
Subject: Viewpoint #1. Standing in the southwest corner looking to the northwest. Shows ERC grading and working northwest corner clay subbase.

Photograph #7

Date: September 15, 2005 **Location:** Southeast County Landfill, Section 8 Expansion, Hillsborough County, Florida
Subject: Viewpoint #1. Standing in the southwest corner looking to the northwest. Shows area where ERC has placed clay subbase.

Photograph #8

Date: September 15, 2005 **Location:** Southeast County Landfill, Section 8 Expansion, Hillsborough County, Florida
Subject: Viewpoint #3. Standing in the northeast corner looking to the southeast. Shows area of clay subbase that is ready to place liner.

Photograph #9

Date: September 16, 2005 **Location:** Southeast County Landfill, Section 8 Expansion, Hillsborough County, Florida
Subject: Viewpoint #4. Standing in the northwest corner looking to the south. Shows ERC setting up dozer for grading backfill.

Photograph #10

Date: September 16, 2005 **Location:** Southeast County Landfill, Section 8 Expansion, Hillsborough County, Florida
Subject: Viewpoint #3. Standing in the northeast corner looking to the southeast. Shows ERC starting to trench on anchor trench.

Week of September 19 through September 25, 2005

Photograph No. 1

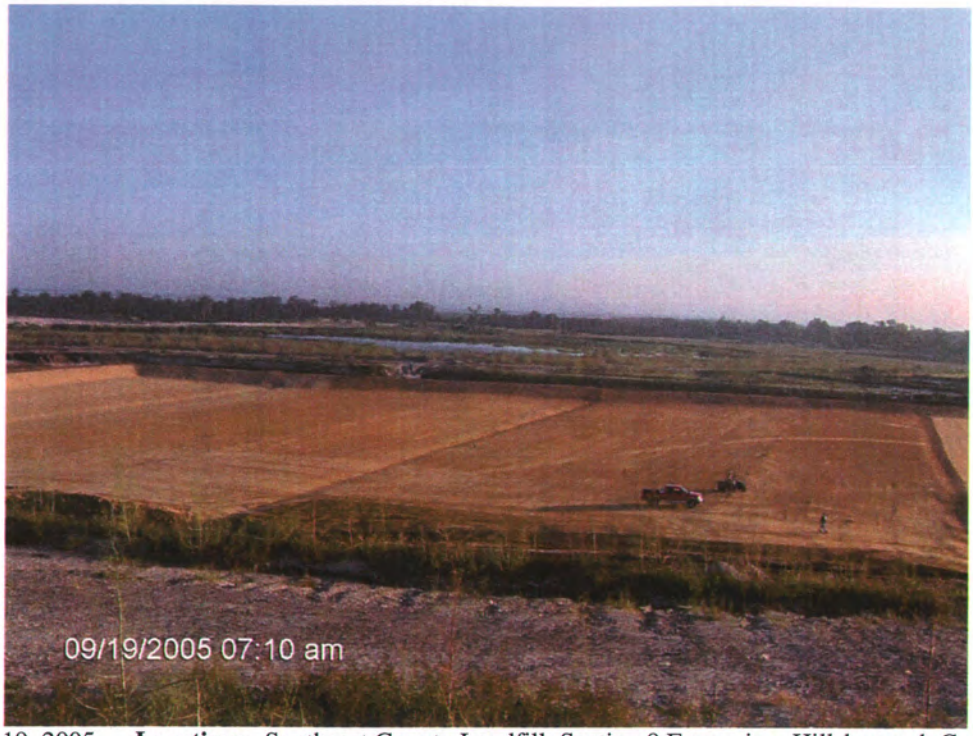

Date: September 19, 2005 **Location:** Southeast County Landfill, Section 8 Expansion, Hillsborough County, Florida
Subject: Viewpoint #2. Standing in the southeast corner looking to the north. Shows area where ERC has placed clay subbase.

Photograph No. 2

Date: September 19, 2005 **Location:** Southeast County Landfill, Section 8 Expansion, Hillsborough County, Florida
Subject: Viewpoint #3. Standing in the northeast corner looking down anchor trench running to the south.

Photograph No. 3

Date: September 19, 2005 **Location:** Southeast County Landfill, Section 8 Expansion, Hillsborough County, Florida
Subject: Viewpoint #3. Standing in the northeast corner looking to the southeast. Shows area ERC has ready to start on liner.

Photograph No. 4

Date: September 19, 2005 **Location:** Southeast County Landfill, Section 8 Expansion, Hillsborough County, Florida
Subject: ERC uncovering liner in the southeast corner of Section 8.

Photograph #5

Date: September 19, 2005 **Location:** Southeast County Landfill, Section 8 Expansion, Hillsborough County, Florida
Subject: Standing in the southeast corner looking to the southwest corner.

Photograph #6

Date: September 20, 2005 **Location:** Southeast County Landfill, Section 8 Expansion, Hillsborough County, Florida
Subject: Dozer working on clay subbase filling cracks in the clay subbase.

Photograph #7

Date: September 20, 2005 **Location:** Southeast County Landfill, Section 8 Expansion, Hillsborough County, Florida
Subject: Shows slope after ERC fixed cracks in the clay subbase.

Photograph #8

Date: September 20, 2005 **Location:** Southeast County Landfill, Section 8 Expansion, Hillsborough County, Florida
Subject: ERC rolling eastern slope of Section 8 after cracks in the clay subbase were repaired.

Photograph #9

Date: September 20, 2005 **Location:** Southeast County Landfill, Section 8 Expansion, Hillsborough County, Florida
Subject: Viewpoint #2. Standing in the southeast corner looking to the northwest. Shows ERC getting area ready for clay subbase.

Photograph #10

Date: September 21, 2005 **Location:** Southeast County Landfill, Section 8 Expansion, Hillsborough County, Florida
Subject: East corner facing west along tie-in. ERC regrading leachate collection trench.

Photograph #11

Date: September 21, 2005 **Location:** Southeast County Landfill, Section 8 Expansion, Hillsborough County, Florida
Subject: Southeast corner facing northeast anchor trench and clay subbase on east berm.

Photograph #12

Date: September 22, 2005 **Location:** Southeast County Landfill, Section 8 Expansion, Hillsborough County, Florida
Subject: ERC adding to the top of slope in the southeast corner of Section 8.

Photograph #13

Date: September 24, 2005 **Location:** Southeast County Landfill, Section 8 Expansion, Hillsborough County, Florida
Subject: North corner facing south. ERC compacting clay at east leachate collection trench.

Week of September 26 through September 30, 2005

Photograph No. 1

Date: September 26, 2005 **Location:** Southeast County Landfill, Section 8 Expansion, Hillsborough County, Florida
Subject: Liner crew starting to pull liner.

Photograph No. 2

Date: September 26, 2005 **Location:** Southeast County Landfill, Section 8 Expansion, Hillsborough County, Florida
Subject: First HDPE liner panel placed in Section 8.

Photograph No. 3

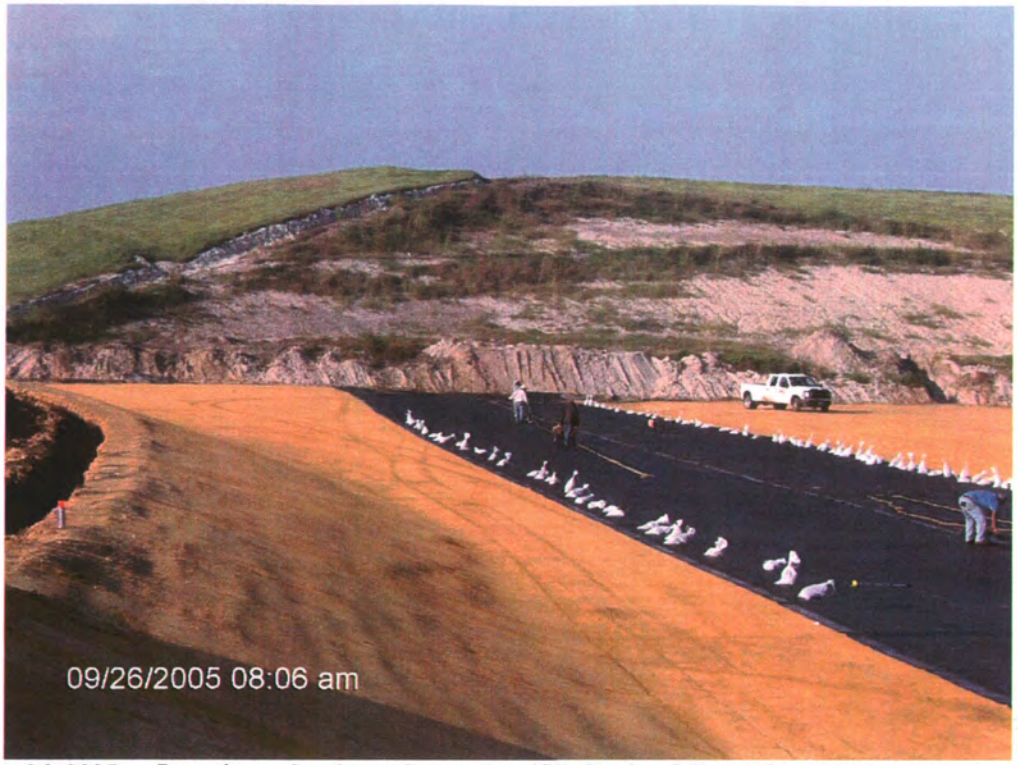

Date: September 26, 2005 **Location:** Southeast County Landfill, Section 8 Expansion, Hillsborough County, Florida
Subject: First liner pulled today.

Photograph No. 4

Date: September 26, 2005 **Location:** Southeast County Landfill, Section 8 Expansion, Hillsborough County, Florida
Subject: Liner crew welding the first tow liners together.

Photograph #5

Date: September 26, 2005 **Location:** Southeast County Landfill, Section 8 Expansion, Hillsborough County, Florida
Subject: Shows liner that was placed on 9/26/05.

Photograph #6

Date: September 27, 2005 **Location:** Southeast County Landfill, Section 8 Expansion, Hillsborough County, Florida
Subject: Liner that has been placed in Section 8.

Photograph #7

Date: September 27, 2005 **Location:** Southeast County Landfill, Section 8 Expansion, Hillsborough County, Florida
Subject: Liner that has been placed in Section 8.

Photograph #8

Date: September 27, 2005 **Location:** Southeast County Landfill, Section 8 Expansion, Hillsborough County, Florida
Subject: ERC exposing liner in the northwest corner of Section 7.

Photograph #9

Date: September 27, 2005 **Location:** Southeast County Landfill, Section 8 Expansion, Hillsborough County, Florida
Subject: ERC working on berm in the southwest corner of Section 8.

Photograph #10

Date: September 27, 2005 **Location:** Southeast County Landfill, Section 8 Expansion, Hillsborough County, Florida
Subject: Liner in the northeast corner of Section 8.

ATTACHMENT 8-2

SCS FIELD REPORTS

FIELD REPORT SUMMARY

2005 DAILY FIELD REPORTS LISTING
SCS ENGINEERS

MONTH	DATE	NOTES	MONTH	DATE	NOTES	MONTH	DATE	NOTES
January	31	included	May	SUNDAY	no report	August	1	included
			May	2	included	August	2	included
February	1	included	May	3	included	August	3	included
February	2	included	May	4	included	August	4	included
February	3	included	May	5	included	August	5	included
February	4	included	May	6	included	August	6	included
February	5	no report	May	7	included	August	SUNDAY	no report
February	SUNDAY	no report	May	SUNDAY	no report	August	8	included
February	7	included	May	9	included	August	9	included
February	8	included	May	10	included	August	10	included
February	9	included	May	11	included	August	11	included
February	10	included	May	12	included	August	12	included
February	11	included	May	13	included	August	13	included
February	12	included	May	14	no report	August	SUNDAY	no report
February	SUNDAY	no report	May	SUNDAY	no report	August	15	included
February	14	included	May	16	included	August	16	included
February	15	included	May	17	included	August	17	included
February	16	included	May	18	included	August	18	included
February	17	included	May	19	included	August	19	included
February	18	included	May	20	included	August	20	included
February	19	included	May	21	no report	August	SUNDAY	no report
February	SUNDAY	no report	May	SUNDAY	no report	August	22	included
February	21	included	May	23	included	August	23	included
February	22	included	May	24	included	August	24	included
February	23	included	May	25	included	August	25	included
February	24	included	May	26	no report	August	26	included
February	25	included	May	27	included	August	27	no report
February	26	included	May	28	included	August	SUNDAY	no report
February	SUNDAY	no report	May	SUNDAY	no report	August	29	included
February	28	included	May	30	no report	August	30	included
			May	31	included	August	31	included
March	1	included						
March	2	included	June	1	included	September	1	included
March	3	included	June	2	included	September	2	included
March	4	included	June	3	no report	September	3	included
March	5	included	June	4	included	September	SUNDAY	no report
March	SUNDAY	no report	June	SUNDAY	no report	September	5	no report
March	7	included	June	6	included	September	6	included
March	8	included	June	7	included	September	7	included
March	9	included	June	8	included	September	8	included

2005 DAILY FIELD REPORTS LISTING
SCS ENGINEERS

MONTH	DATE	NOTES		MONTH	DATE	NOTES		MONTH	DATE	NOTES
March	10	included		June	9	included		September	9	included
March	11	included		June	10	included		September	10	no report
March	12	included		June	11	included		September	SUNDAY	no report
March	SUNDAY	no report		June	SUNDAY	no report		September	12	included
March	14	included		June	13	included		September	13	included
March	15	included		June	14	included		September	14	included
March	16	included		June	15	included		September	15	included
March	17	included		June	16	included		September	16	included
March	18	included		June	17	included		September	17	no report
March	19	no report		June	18	included		September	SUNDAY	no report
March	SUNDAY	no report		June	SUNDAY	no report		September	19	included
March	21	included		June	20	included		September	20	included
March	22	included		June	21	included		September	21	included
March	23	included		June	22	included		September	22	included
March	24	included		June	23	included		September	23	included
March	25	included		June	24	included		September	24	included
March	26	included		June	25	included		September	SUNDAY	included
March	SUNDAY	no report		June	SUNDAY	no report		September	26	included
March	28	included		June	27	included		September	27	included
March	29	no report		June	28	included		September	28	included
March	30	included		June	29	included		September	29	included
March	31	included		June	30	included		September	30	included
April	1	included		July	1	included				
April	2	included		July	2	no report				
April	SUNDAY	no report		July	SUNDAY	no report				
April	4	included		July	4	no report				
April	5	included		July	5	included				
April	6	included		July	6	included				
April	7	included		July	7	included				
April	8	included		July	8	included				
April	9	included		July	9	included				
April	SUNDAY	no report		July	SUNDAY	no report				
April	11	included		July	11	included				
April	12	included		July	12	included				
April	13	included		July	13	included				
April	14	included		July	14	included				
April	15	included		July	15	included				
April	16	included		July	16	included				
April	SUNDAY	no report		July	SUNDAY	no report				

2005 DAILY FIELD REPORTS LISTING
SCS ENGINEERS

MONTH	DATE	NOTES		MONTH	DATE	NOTES		MONTH	DATE	NOTES
April	18	included		July	18	included				
April	19	included		July	19	included				
April	20	included		July	20	included				
April	21	included		July	21	no report				
April	22	included		July	22	included				
April	23	no report		July	23	included				
April	SUNDAY	no report		July	SUNDAY	no report				
April	25	included		July	25	included				
April	26	included		July	26	included				
April	27	included		July	27	included				
April	28	included		July	28	included				
April	29	included		July	29	included				
April	30	no report		July	30	included				
				July	SUNDAY	no report				

SCS DAILY FIELD REPORTS

SCS ENGINEERS DAILY FIELD REPORT

Project: Capacity Expansion Section 8, Bid No. C-299-04 (MK) **Project number:** 09200020.35

Owner: Hillsborough County **Contractor:** ERC Contracting Services, Inc.

Date: 1-31-05 **Contract Day:** #1 **Contract Duration** 245 Days

Weather

Temperature: (AM) 60° **(PM)** 71° **Rain** 0 **Rainfall (inches)** 0

Description of weather: 60° warm & Sunny

List of Active Equipment on site

480 excavator 1ea
450 excavator 1ea
235 excavator 1ea
D-6 Cat Dozer 1ea

~~**Equipment Not Used/Down:**~~

650 Dozer 1ea
volvo off road trucks
65 Z loader

Personnel on site:

No. of Superintendents	No. of Skilled	No. of Laborers
1ea Jerry	7ea operators	

Description of Construction Activity

ERC needs Copy of drawing and specification.
The specification need to have all the new addendum's in it for the project.
ERC is working on staking out the North slope of cell #7 where their berm will be built, to keep water off the excavation in section #8.

Talk to Jerry from ERC told him that before they start their excavation of section #8 they need their survey submittal approved.

ERC gave SCS their first RFI requising extra working hrs.

List of Subcontractors

List of Materials Delivered

Contract Issues/Conflicts

Description:

Field Representative Dennis Adams **Date** 1-31-05

SCS ENGINEERS DAILY FIELD REPORT

Project: Capacity Expansion Section 8, Bid No. C-299-04 (MK) **Project number:** 09200020.35

Owner: Hillsborough County **Contractor:** ERC Contracting Services, Inc.

Date: 2/1/05 **Contract Day:** #2 **Contract Duration** 245 days

Weather
Temperature: (AM) 60° **(PM)** 70° **Rain** -0- **Rainfall (inches)** -0-
Description of weather: Warm & sunny

List of Active Equipment on site
480 excavator 1ea
450 excavator 1ea
235 excavator 1ea
D-6 Cat Dozer 1ea

~~**Equipment Not Used/Down:**~~
650 John Deere Dozer 1ea
volvo off road trucks 1ea
652 loader 1ea

Personnel on site:
1ea Jerry — **No. of Superintendents**
7ea operators — **No. of Skilled**
No. of Laborers

Description of Construction Activity
Received response letter from ERC about their overtime request, Letter not on ERC letterhead so we returned it to Jerry from ERC to have him redo it.
Worked with Larry from County and Jerry from ERC to find a place they could put ERC's fuel tankers that it would be out of the way of Contruction.
ERC says that Engineers trailer should be on site sometime tomorrow.
Gave Jerry from ERC a letter from Joe O'neal letting him know that SCS needs 10 days advance notice, so SCS can get sample from barrow pit before ERC starts haul material from pit to Site.
First material that ERC will bring to site well be to Contruct the new haul road.

List of Subcontractors

List of Materials Delivered

Contract Issues/Conflicts
Description:

Field Representative Dennis Adams **Date** 2/1/05

SCS ENGINEERS DAILY FIELD REPORT

Project: Capacity Expansion Section 8
Bid No. C-299-04(MK)
Southeast County Landfill
Hillsborough County, Florida

Project Number: 09200020.35
Date: 2/1/05

Description of Construction Activity

Told ERC Vaden that they can only contruct the new sediment pond at the south end of section #8.
They also can finish building the new berm on the slope above the new sediment pond on the north slope of cell #7.

Field Representative: Dennis Adams

Date: 2/1/05

SCS ENGINEERS DAILY FIELD REPORT

Project: Capacity Expansion Section 8, Bid No. C-299-04 (MK) **Project number:** 09200020.35

Owner: Hillsborough County **Contractor:** ERC Contracting Services, Inc.

Date: FEB 2, 2005 **Contract Day:** #3 **Contract Duration** 245 days

Weather

Temperature: (AM) 50° **(PM)** 59° **Rain** ϕ **Rainfall (inches)** ϕ

Description of weather: - Clear Light wind 10:00 AM
- Overcast very very Light Drizzle (No Delay) 2:00 pm

List of Active Equipment on site

(1)
(1) CAT D6R Dozer
(2) Hydraulic Pumps (4-in)
(1) 25' Storage trailer
(1) 15' Storage trailer
(1) Transport Truck trailer

Equipment ~~Not Used/Down~~:

(1) Bomag Roller BW 213 DH-3
(1) Kawaski Ft. End Ldr 65EV
(2) Volvo A25C 4x4 Dumps
(1) Volvo A25C 6x6 Dump
(1) Kobelco Excavator 235 SRLC
(1) Volvo A25D 6x6
(1) Komatsu Ex. PC450
(1) Dynamic Area Excavator SK480

Personnel on site:

No. of Superintendents	No. of Skilled	No. of Laborers
3	9	

Description of Construction Activity

- Arrived onsite 10:00 am - ERC placing Diversion Berm on northside of Section 7. SCS informed ERC to grade and compact the berm for stability and erosion control. - ERC (Jerry Pinder) ok w/ grade & compact berm.

- SCS reviewed Pre-Construction Survey area immediately south of Section 8 (Temp. Sedimentation Basin) Survey was ok'd by SCS in this area only. SCS authorized ERC to begin excavation of the Temp. Sed. Basin only. SCS requested, in the field, to ERC (Jerry Pinder) to pump down the low areas on the northern end of Section 8, and re-survey to get actual ground surface elevations. ERC to re-survey.

- SCS directed ERC to replace/re-install silt fence that has been knocked down in the east ditch due to excessive pumping rates from Section 8.

List of Subcontractors

Pickett & Assoc.	Bunclow	

List of Materials Delivered

Contract Issues/Conflicts

Description:

Field Representative [signature] **Date** Feb 2, 2005

SCS ENGINEERS DAILY FIELD REPORT

Project Capacity Expansion Section 8
Bid No. C-299-04(MK)
Southeast County Landfill
Hillsborough County, Florida

Project Number: 09200020.35
Date: Feb 2, 2005

Description of Construction Activity

- SCS INSPECTED THE EAST DITCH; NO VISABLE EROSION, NO TURBIDITY ENTERING THE SAND FILTER IN BASIN "C".

- SCS/COUNTY/ERC AT THE NORTH END OF SECTION 8 WHERE WMI HAUL ROAD CROSSES EXCAVATION PER PLANS SHEET 3 of 9. SCS ASKED Jerry Pinder (ERC) IF THE STAKES IN THE FIELD REPRESENTED THE TOP of EXCAVATION AS SHOWN ON SHEET 3 of 9. ERC INDICATED THAT THE STAKES DID REPRESENT TOP of EXCAVATION AS SHOWN ON SHEET 3 of 9. SCS INDICATED THAT THE RE-DESIGNED ALIGNMENT OF THE WMI HAUL ROAD WOULD PLACE THE ROAD OUTSIDE OF THESE STAKES. BASED UPON THAT ~~old~~ INFORMATION AND SINCE THIS WAS IN THE STOCKPILE AREA, SCS ALLOWED ERC TO PLACE EXCAVATION SOILS TO BE PLACED IN THIS AREA. ERC AGREED TO PLACE THE EXCAVATED MATERIALS IN 1 FOOT LIFTS (MAX) THEN DRIVE DUMPS OVER FILL TO COMPACT, NO COMPACTION REQUIRED JUST THE COMPACTION DUE TO HAUL TRAFFIC. ERC ALSO AGREED TO USE THE UPPER 2 FEET OF THE HAUL (EXISTING) ROAD AS THE FINAL TWO FEET OF THE NEW HAUL ROAD. ERC (Jerry Pinder) INDICATED THAT THIS WOULD BE PART OF THE REQUIRED HAUL/FILL IN THIS AREA THEREFORE NO ADDITIONAL COST INVOLVED, ERC JUST WANTED TO PROCEED WITH WORK AND GET EXCAVATION STARTED. ERC TRIFIED SURVEYORS TO BE BACK OUT ONSITE TO OBTAIN ADDITIONAL SURVEY POINTS OF PRE-CONSTRUCTION SURVEY.

- OFFSITE 5:30 pm

Field Representative [signature] **Date** Feb 2, 2005

SCS ENGINEERS DAILY FIELD REPORT

Project: Capacity Expansion Section 8, Bid No. C-299-04 (MK) **Project number:** 09200020.35

Owner: Hillsborough County **Contractor:** ERC Contracting Services, Inc.

Date: 2/3/05 **Contract Day:** #4 **Contract Duration** 245 days

Weather

Temperature: (AM) 58° **(PM)** 65° **Rain** 0 **Rainfall (inches)** 0

Description of weather: 58° Warm & sunny

List of Active Equipment on site

480 excavator 1ea
450 excavator 1ea
235 excavator 1ea
D-6 Dozer 1ea

Equipment Not Used/Down:

650 Dozer 1ea
volvo off road trucks 4ea
65 Z loader 1ea
Water truck 1ea

Personnel on site:

2ea Vaden & Jerry	7ea operators	0
No. of Superintendents	No. of Skilled	No. of Laborers

Description of Construction Activity

ERC working on excavation of the Rim ditches in section #8.
ERC using the material from the excavation of the rim ditches in section #8 to contruct the new haul road.
ERC setting up their fuel tanker to fuel their equipment during the project.
Ask ERC Jerry about his photo's for the progress meeting he is supposed to be taking also about his 48ea photographs that needs to be taken before construction was to have started.
Walk the ditch east of section #8 that ERC is using for their dewatering of section #8. to see if all silt fences and hay bales are up and in working condition.
Marked 4ea places on the drawing that SCS will be taking daily photo's of the project.
480 excavator broken down today for about 8 hrs.

List of Subcontractors

List of Materials Delivered

Contract Issues/Conflicts

Description:

Field Representative Dennis Adams **Date** 2/3/05

SCS ENGINEERS DAILY FIELD REPORT

Project: Capacity Expansion Section 8
Bid No. C-299-04(MK)
Southeast County Landfill
Hillsborough County, Florida

Project Number: 09200020.35
Date: 2/3/05

Description of Construction Activity

Talk to ERC Vaden let him know that they well not to be able to work this saturday 2/5/05, they have'nt been aproved to work Over time on Saturday yet.
Talk to ERC Vaden let him know that they can only do the excavation of the run ditch only in Section #8. No mass excavation can be done at this time in section #8.
ERC surveyors on site today around 2:30.
ERC using water truck to controll dust on project.
No Engineer field trailer on site like ERC had said would be here.

Field Representative: Dennis Adams

Date: 2/3/05

SCS ENGINEERS DAILY FIELD REPORT

Project: Capacity Expansion Section 8, Bid No. C-299-04 (MK) **Project number:** 09200020.35

Owner: Hillsborough County **Contractor:** ERC Contracting Services, Inc.

Date: 2/4/05 **Contract Day:** #5 **Contract Duration** 245 days

Weather
Temperature: (AM) 46° **(PM)** 58° **Rain** ✓ **Rainfall (inches)**
Description of weather: Over Cast Condition light mist of rain on and off all day.

List of Active Equipment on site
325 excavator 1ea
325 excavator 1ea
280 loader 1ea
480 excavator 1ea
4" Hyd pump 1ea

~~**Equipment Not Used/Down**~~:
450 excavator 1ea
volvo off road trucks 4ea
D6H Dozer 1ea
Water truck 1ea
650 Dozer 1ea

Personnel on site:

Jerry E Vaden	10 ea operators	0
No. of Superintendents	No. of Skilled	No. of Laborers

Description of Construction Activity
ERC doing excavation of run ditch in section #8
All material from excavation of section #8 being used in the construction of the new haul road.
Ask ERC this morning for a copy of their daily logs.
All silt fences are upright and hay bales are in place in the ditch to the east of section #8, where ERC is doing their dewatering of section #8.
Meet with Larry from County today about the request for ERC to work on Saturday, Larry has no problem with us letting ERC work on Saturday like they have requested to do.
Talk to Ray Dewey from SCS he is going to review ERC Overtime request and get back to us.

List of Subcontractors

List of Materials Delivered

Contract Issues/Conflicts
Description:

Field Representative Dennis Adams **Date** 2/4/05

SCS ENGINEERS DAILY FIELD REPORT

Project: Capacity Expansion Section 8
Bid No. C-299-04(MK)
Southeast County Landfill
Hillsborough County, Florida

Project Number: 09200020.35
Date: 2/4/05

Description of Construction Activity

Talking to Ray Dever from SCS engineers, they will allow ERC to work on Saturday starting next saturday 2/12/05. ERC can only work 7:30 to 5:30 6 days a week during the mass excavation of section #8 only at this time, That was RFI #1.

Field Representative: Dennis Adams

Date: 2/4/05

SCS ENGINEERS DAILY FIELD REPORT

Project: Capacity Expansion Section 8, Bid No. C-299-04 (MK) **Project number:** 09200020.35

Owner: Hillsborough County **Contractor:** ERC Contracting Services, Inc.

Date: 2/7/05 **Contract Day:** #8 **Contract Duration** 245 days

Weather

Temperature: (AM) ~~58°~~ **(PM)** 69° **Rain** 0 **Rainfall (inches)** 0

Description of weather: Over Cast 58°

List of Active Equipment on site

480 excavator 1ea D65PX Dozer 1ea
450 excavator 1ea
235 excavator 1ea
280 loader 1ea

~~**Equipment Not Used/Down:**~~

4" Hyd pump 1ea
volvo off road trucks 4ea
D6H Dozer 1ea
Water truck 1ea
650 Dozer 1ea.

Personnel on site:

2ea Vaden & Jerry — **No. of Superintendents**
10ea operators — **No. of Skilled**
0 — **No. of Laborers**

Description of Construction Activity

ERC doing excavation of rem ditch in section #8
ERC using material from rem ditch of section #8 to contruct new haul road.
Jerry from ERC ask if I could get him a copy of the site's NPDES permit.
ERC said again that the engineers trailer should be here today.
Let ERC Jerry use my copy of the drawing today.
Talk to Jerry from ERC he said that SCS should receive a copy of the topo survey we had requested today.
That is the survey that Joe Oneal need to complete the drawing for the new sediment pond that ERC is to contruct at the North East Corner of section #8 per drawing.

List of Subcontractors

List of Materials Delivered

2 Volvo off road trucks were delivered to site today.

Contract Issues/Conflicts

Description:

Field Representative Dennis Adams **Date** 2/7/05

SCS ENGINEERS DAILY FIELD REPORT

Project Capacity Expansion Section 8
Bid No. C-299-04(MK)
Southeast County Landfill
Hillsborough County, Florida

Project Number: 09200020.35
Date: 2/7/05

Description of Construction Activity

have Jerry from ERC a copy of the marked up daft of his excavation plan, all the changes need to be made to the plan and it need to be submitted to SCS
The 2ea volvo trucks that we delivered today to ERC are not being used.

The 2ea trucks were being used at 1:00 this afternoon haul material from section #8 to contruction of new haul road.
The total of volvo off road trucks on site now is 6ea.
At 5:30 the SCS engineers trailer has not been delivered to site like ERC had said it would.

Field Representative Dennis Adams **Date** 2/7/05

SCS ENGINEERS DAILY FIELD REPORT

Project: Capacity Expansion Section 8, Bid No. C-299-04 (MK) Project number: 09200020.35

Owner: Hillsborough County Contractor: ERC Contracting Services, Inc.

Date: 2/8/05 Contract Day: #9 Contract Duration 245 days

Weather

Temperature: (AM) 70° (PM) 74° Rain 0 Rainfall (inches) 0

Description of weather: 70° Warm & Sunny

List of Active Equipment on site

480 excavator 1ea D65 PX Dozer 1ea
450 excavator 1ea 4" Hyd pump 1ea
235 excavator 1ea
Z80 loader 1ea

Equipment Not Used/Down:

volvo off road trucks 1ea
D6H Dozer 1ea
Water truck 1ea
650 Dozer 1ea

Personnel on site:

Jerry & Vaden 2ea — No. of Superintendents
12ea operators — No. of Skilled
0 — No. of Laborers

Description of Construction Activity

ERC doing excavation of rim ditches in section #8
ERC Using material from rim ditch excavation to Contruct new haul road.
D65 PX Dozer down today one of ERC crew put diesel fuel in the Hyd tank of the dozer.
652 loader and 235 excavator not being used today in their excavation of section #8.
Talking to Joe Oneal from SCS engineers he wants me to start doing a weekly progress report and send to him at the SCS office.
SCS field trailer was delivered to site today.
There's no power at the trailer yet. ERC needs to get the inspection on the power before it can be turned on by the power Co. tech.

List of Subcontractors

List of Materials Delivered

Contract Issues/Conflicts

Description:

Field Representative Dennis Adams Date 2/8/05

SCS ENGINEERS DAILY FIELD REPORT

Project: Capacity Expansion Section 8
Bid No. C-299-04(MK)
Southeast County Landfill
Hillsborough County, Florida

Project Number: 09200020.35
Date: 2/8/05

Description of Construction Activity

ERC is to trench across haul road and install a pipe that Waste management will furnish them. so the water that is in the fill area will cross road thru pipe and go to the new sedement pond that ERC will Contruct to the North of section #8
Talk to Brallen from SCS engineers office he had questions on the pipe at the road crossing. The elevation of the pipe is to be at 130.
The D65X Dozer caught on fire today possible because of the diesel fuel that was put in the Hyd tank.
No liquid was discharged from the dozer, Waste management helped ERC put out the fire, Waste used their big Water truck to put out the fire.

Field Representative: Dennis Adams

Date: 2/8/05

SCS ENGINEERS DAILY FIELD REPORT

Project: Capacity Expansion Section 8, Bid No. C-299-04 (MK) **Project number:** 09200020.35

Owner: Hillsborough County **Contractor:** ERC Contracting Services, Inc.

Date: 2/9/05 **Contract Day:** #10 **Contract Duration** 245 days

Weather

Temperature: (AM) 7:15 **(PM)** ___ **Rain** 0 **Rainfall (inches)** 0

Description of weather: 74° warm & sunny

List of Active Equipment on site

235 excavator 1ea 4" Hyd pump 1ea
280 loader 1ea
480 excavator 1ea
450 excavator 1ea

Equipment Not Used/Down:

D65 P Dozer broken down
D6H Dozer 1ea
650 Dozer 1ea
volvo off road trucks 6ea
Water truck 1ea broken down.

Personnel on site:

2ea Vaden & Jerry	12ea operators	0
No. of Superintendents	No. of Skilled	No. of Laborers

Description of Construction Activity

ERC doing excavation of rim ditch in section #8
ERC using material from rim ditch excavation to contruct new haul road.
D6H Dozer is down today repair being done to bottom roller.
Gave Jerry from ERC a letter today refusating more survey of the ditch area north of section #8 SCS needs this information so they can complete the drawing for the new sediment pond ERC needs to build.
ERC ask me and larry from County if he could keep a couple people on Dozer after 5:30 every day for about 1/2 hr so they could grade the haul road and keep the rim ditches open so water could drain if it rained, Larry said it was OK to do that.

List of Subcontractors

List of Materials Delivered

Contract Issues/Conflicts

Description:

Field Representative Dennis Adams **Date** 2/9/05

SCS ENGINEERS DAILY FIELD REPORT

Project: Capacity Expansion Section 8
Bid No. C-299-04(MK)
Southeast County Landfill
Hillsborough County, Florida

Project Number: 09200020.35
Date: 2/9/05

Description of Construction Activity

Talk to ERC Vaden told him to tell his water truck driver that he needs to slow down, in the water truck he is driving to fast. County reported that when he goes over to fill up water truck he is driving to fast on the road.

Field Representative: Dennis Adams

Date: 2/9/05

SCS ENGINEERS DAILY FIELD REPORT

Project: Capacity Expansion Section 8, Bid No. C-299-04 (MK) Project number: 09200020.35

Owner: Hillsborough County Contractor: ERC Contracting Services, Inc.

Date: 2/10/05 Contract Day: #11 Contract Duration 245 days

Weather

Temperature: (AM) 7:30 (PM) ___ Rain Ø Rainfall (inches) Ø

Description of weather: 68° Sunny & Warm

List of Active Equipment on site

235 excavator 1ea
280 loader 1ea
480 excavator 1ea
450 excavator 1ea
4" Hyd pump 1ea

~~Equipment Not Used/Down:~~

D65P Dozer broken down 1ea
D6H Dozer 1ea
650 Dozer 1ea
volvo off road trucks 6ea
Water truck 1ea

Personnel on site:

2ea Vaden/Jerry	10ea operators	Ø
No. of Superintendents	No. of Skilled	No. of Laborers

Description of Construction Activity

ERC doing excavation of rim ditch in section #8
ERC using material from rim ditch to contruct new haul road.
Talk to ERC Vaden about them setting their own stakes for the cut of the section #8 excavation. He said that a licensed surveyor will check the excavation after it is complete in section #8 to be sure it is per drawing.
ERC put some supplies in the SCS field trailer today, we need to look at the spec and make a list of the things they need to furnish for the trailer.
ERC said that the electrical inspector has looked at the trailers and has aproved the trailers to be hooked up by TECO.

List of Subcontractors

List of Materials Delivered

Contract Issues/Conflicts

Description:

Field Representative Dennis Adams Date 2/10/05

SCS ENGINEERS DAILY FIELD REPORT

Project: Capacity Expansion Section 8
Bid No. C-299-04(MK)
Southeast County Landfill
Hillsborough County, Florida

Project Number: 09200020.35
Date: 2/10/05

Description of Construction Activity

ERC says that inspector for the electric said that they should be out here in a few day to set meter and hook up power to both trailer.

No Delays on project caused by SCS extra survey was needed so SCS could complete drawing for new sediment pond. ERC was late getting that survey information to SCS so this slowed down SCS getting drawing done for the sediment pond.

Received submittal #7B from ERC this submittal is the pre topo Drawing for project.

Talk to SCS office about the 7B submittal in well give them that submittal on Tuesday at the meeting so they can also do their review.

Field Representative: Dennis Adams

Date: 2/10/05

SCS ENGINEERS DAILY FIELD REPORT

Project: Capacity Expansion Section 8, Bid No. C-299-04 (MK) **Project number:** 09200020.35

Owner: Hillsborough County **Contractor:** ERC Contracting Services, Inc.

Date: 2/11/05 **Contract Day:** #12 **Contract Duration** 245 days

Weather

Temperature: (AM) 7:30 **(PM)** **Rain** 0 **Rainfall (inches)** 0

Description of weather: 40° Cool but sunny

List of Active Equipment on site

235 excavator 1ea 4" Hyd pump 1ea
280 loader 1ea
480 excavator 1ea
450 excavator 1ea

~~**Equipment Not Used/Down:**~~

D65P Dozer broken down
D6H Dozer 2ea
650 Dozer 1ea
volvo off road trucks 6ea
Water truck 1ea

Personnel on site:

2ea Vaden & Jerry	10 ea Operators	0
No. of Superintendents	No. of Skilled	No. of Laborers

Description of Construction Activity

ERC was working this morning at 7:10, I talk to Vaden from ERC about this, I told him that he needs to start at 7:30 not 7:10 he said he would not start before 7:30 from now on.
ERC doing excavation of the berm ditch in section #8.
ERC is still working on setting up engineers trailer this work not completed yet.
Water coming down ditch on east side of section #8 where ERC is pumping into. Water going into Retention basin C looks a little brown in color.
Surveyor on site yesterday getting the extra survey that SCS needed to complete drawing of sediment pond to the north of section #8.

List of Subcontractors

List of Materials Delivered

Contract Issues/Conflicts

Description:

Field Representative Dennis Adams **Date** 2/11/05

SCS ENGINEERS DAILY FIELD REPORT

Project: Capacity Expansion Section 8
Bid No. C-299-04(MK)
Southeast County Landfill
Hillsborough County, Florida

Project Number: 09200020.35
Date: 2/11/05

Description of Construction Activity

ERC not getting the right survey information to SCS for the area that SCS is designing the next sediment pond. Made the task of getting the drawing done very slow.
ERC requested a copy of SCS Fee sch.
Gave ERC today a copy of SCS Fee sch.
Received a small copy of the drawing of the sediment pond ERC is to build to the north of section #8. by fax around 11:00 today. 2/11/05
ERC has one off road truck down today has a flat tire.
Talk to Vaden from ERC told him that the drawing for the sediment pond was finished and Joe was sending a copy to Jerry electronically today. Also Joe would bring out the 3 or 4 new pages for our drawing out here tomorrow when he comes out tomorrow.
Told ERC that they could start on the excavation of the new sediment pond tomorrow.
Talk to Vaden from ERC let him know that the spec's say they need to use their sediment ponds for their dewatering of section #8. And that they have one pond already built so they need to start using it instead of the ditch to the east of section #8.
Also Reminded ERC that they need to start work at 7:30 not 7:00 and their working hours are 7:30 to 5:30 6 days a week
No turbidity observed entering or leaving basin C.

Field Representative: Dennis Adams
Date: 2/11/05

SCS ENGINEERS DAILY FIELD REPORT

Project: Capacity Expansion Section 8, Bid No. C-299-04 (MK) **Project number:** 09200020.35

Owner: Hillsborough County **Contractor:** ERC Contracting Services, Inc.

Date: FEB 12, 2005 **Contract Day:** #13 **Contract Duration** 245 days

Weather

Temperature: (AM) ~55°F **(PM)** 60 **Rain** ϕ **Rainfall (inches)** ϕ

Description of weather: CLEAR NO WIND 7:22AM
CLEAR NO WIND 4:07PM

(1) 4"ϕ pump (A)
(1) 4"ϕ pump (I)

List of Active Equipment on site

(1) KOMATSU EXCAVATOR (A)
(1) 2½ TON WATER TRUCK (A)
(1) CAT D6R DOZER (A) (1) CAT D6R (I)
(1) KOMATSU D65PX DOZER (I)
(1) DYNAMIC EXCAVATOR (A)

Equipment ~~Not Used/Down~~:

(1) 9200 gal FUEL TANKER (A)
(11) VOLVO A25C 6x6 (A) (1) VOLVO A25C 4x4 (I)
(11) VOLVO A25D 6x6 (A) (1) KAWASKI 65ZV
(1) VOLVO A25C 4x4 (A) (1) TRANSPORT (I)
(1) JOHN DEER 650 H LGP (I) (1) 15' TRAILER
(1) KOBELCO 235SR LC (I) (1) 25' TRAILER

Personnel on site:

1	10	
No. of Superintendents	No. of Skilled	No. of Laborers

Description of Construction Activity

ON SITE 7:15AM ERC FUELING TRUCKS / DOZERS SITE CONDITION GOOD (DRY)
- ERC WATERING HAULROADS
DEWATERING PUMP (NORTH END) INPLACE BUT NO WATER BEING PUMPED
~7:30AM ERC WORKING ON SOUTHEND OF PROJECT MASS EXCAVATION (ONLY)
RIM DITCH DUG ON SOUTH SIDE AND EASTSIDE OF PROJECT (ONLY ~18" OF WATER IN DITCH VERY LITTLE SEEPAGE OUT OF SLOPES NOTED)

~8:20AM ONE VOLVO A25(D) 6'x6' BED OF TRUCK FLIPPED – SCS SPOKE W/ VADEN PULLEN (ERC SUPERVISOR) TO HAVE TRUCKS SLOW DOWN WHEN ON JOBSITE VADEN TO GET W/ DRIVERS AND SLOW VEHICLES DOWN AND EXPLAIN ROADS ARE BUMPY AND MAY CAUSE VEHICLES TO LOSE CONTROL. NO ONE HURT NO VEHICLE DAMAGE OCCURRED AS A RESULT OF DUMP TRUCK OVERTURNING.

List of Subcontractors

NONE

List of Materials Delivered

NONE

Contract Issues/Conflicts

Description:

Field Representative [signature] **Date** FEB 12, 2005

SCS ENGINEERS DAILY FIELD REPORT

Project Capacity Expansion Section 8
Bid No. C-299-04(MK)
Southeast County Landfill
Hillsborough County, Florida

Project Number: 09200020.35
Date: 2/12/05

Description of Construction Activity

8:30 – 10:00 AM WALKED ENTIRE EXCAVATION AREA. ERC EXCAVATING AND EXTENDING RIM DITCH ON SOUTHSIDE OF SECTION 8. ALONG ENTIRE SOUTHSIDE OF EXCAVATION APPROX. 2 FEET OF CLAY WAS NOTICEABLE ABOVE A BLACK SANDY LAYER W/ ROOTS (NATURAL GRADE?) ERC TO PROVIDE SCS WITH ELEVATION.

10:30 – 12:00 AM OBSERVED ERC EXCAVATION OPERATIONS. FROM 10:30 – 11:30 AM ONE VOLVO ALSO NOT OPERATING SINCE THE DRIVER WAS CALLED OVER TO ASSIST W/ EXCAVATION ON NORTHSIDE. OVERALL EXCAVATION SEEMED DISORGANIZED NO PATTERN OR CHANGING PATTERNS ESTABLISHED. SPOKE WITH ERC ABOUT THE PROCESS AND ERC WAS PLANNING ON RE-ORGANIZING EXCAVATION ROUTES.

PRODUCTION VARIED GREATLY HOWEVER ON AVERAGE ONE TRUCK (FILLED – DUMP – RETURN – FILLED) CYCLE TIME WAS ABOUT 4 – 5 MINUTES. EACH TRUCK 3 – 4 BUCKETS

Avg $\frac{4.5 \text{ minutes}}{\text{Truck}}$; $\frac{3.5 \text{ Buckets}}{\text{Truck}} \times \frac{5 \text{ cy}}{\text{Bucket}}$; 5 TRUCKS

PRODUCTION $\frac{3.5 \text{ Buckets}}{\text{Truck}} \times \frac{5 \text{ cy}}{\text{Bucket}} = \frac{17.5 \text{ cy}}{\text{Truck}}$

$\frac{17.5 \text{ cy}}{\text{Truck}} / \frac{4.5 \text{ min}}{\text{Truck}} = \frac{3.89 \text{ cy}}{\text{min}}$

ESTIMATED TOTAL DAILY OUTPUT $3.89 \text{ cy/min} \times 60 \text{ min/hr} \times 10 \text{ hrs} \cong 2334 \text{ cy/day}$

Field Representative [signature] **Date** Feb 12, 2005

SCS ENGINEERS DAILY FIELD REPORT

Project Capacity Expansion Section 8
Bid No. C-299-04(MK)
Southeast County Landfill
Hillsborough County, Florida

Project Number: 09200020.35
Date: 2/12/05

Description of Construction Activity

~11⁰⁰ AM KOBELCO EXCAVATOR ACTIVE ASSISTING W/ EXCAVATION WORK

12⁰⁵-12⁴⁵ LUNCH (ONSITE)

12⁴⁵ pm ERC ACTIVATING 4" & DEWATERING PUMP - SCS OBSERVED DITCHLINE BALES SILT FENCE IN-PLACE WATER MUCKY AT NORTH END BUT BY TEMP. SEDIMENTATION BASIN CLEAR, SCS OBSERVED WATER GOING INTO SAND FILTER BASIN "C" CLEAR NO TURBIDITY. SCS WENT TO BASIN "C" OUTFALL OBSERVED NO TURBIDITY FLOWING INTO LAKE.

2⁰⁰ pm KAWASKI FRONT END LOADER BEING USED TO LOAD TRUCK WITH HARD PAN. SOILS USED TO STABILIZE HAUL ROADS IN CELL.

2¹⁵ pm INFORMED ERC THAT THEY NEED TO BEGIN USING THE TEMP. SED. BASIN FOR DEWATERING. INFORMED VADEN POLLARD (ERC) TO STOP PUMPING INTO EAST DITCH UNLESS WATER IS DIRECTED INTO TEMP. SED. BASIN. SECTION 01560-2.

~3³⁰ pm ALL DUMPS STOPPED HAULING. ERC INDICATED THAT THE EASTSIDE WAS TO WET TO EFFECTIVELY WORK W/ A DUMP. ONLY TWO EXCAVATORS DOING MASS EXCAVATION (KOMATSU & DYNAMIC) KOBELCO NOT BEING USED. TWO D6R DOZERS SPREADING STOCKPILE OUT TO DRY. DOZERS ABLE TO PUSH MATERIAL

~4¹⁵ pm (1) D6R DOZER DONE FOR DAY / ONE (1) D6R DOZER WORKING AS OF 4³⁰ pm. / ERC DONE FOR DAY 4³⁰ pm

Field Representative [signature] **Date** Feb 12, 2005

SCS ENGINEERS DAILY FIELD REPORT

Project: Capacity Expansion Section 8, Bid No. C-299-04 (MK) Project number: 09200020.35

Owner: Hillsborough County Contractor: ERC Contracting Services, Inc.

Date: 2/14/05 Contract Day: 15th Contract Duration 245 day

Weather
Temperature: (AM) 60° (PM) 65° Rain 0 Rainfall (inches) 0
Description of weather: Sunny & Warm

List of Active Equipment on site
D6R Dozer 1ea
6ea volvo off road trucks
Z80 loader 1ea
480 excavator

~~Equipment Not Used/Down:~~
450 excavator 1ea
235 excavator 1ea
650 Dozer 1ea.
4" Hyd pump 1ea
Water truck 1ea

Personnel on site:
2ea Voden & Jerry — No. of Superintendents
10ea operators — No. of Skilled
1ea labor. — No. of Laborers

Description of Construction Activity
Jerry from ERC is staking out the new sediment pond that is going to be constructed at the North east Corner of section 8.
ERC is now doing their mass excavation of section 8.
all perm ditch excavation is complete at this time.
Talk to Jerry from ERC about staking of the new sediment pond, he said a licensed state surveyor would be checking the sediment pond, to be sure it is to the right depth and slope and toe point are in the right place per drawing.
ERC is still using ditch to the east of section 8 to dewater section 8.
I reminded ERC that they have one sediment pond contracted at the south end of section 8 and they need to use it for their dewatering

List of Subcontractors

List of Materials Delivered

Contract Issues/Conflicts
Description:

Field Representative Dennis Adams Date 2/14/05

SCS ENGINEERS DAILY FIELD REPORT

Project: Capacity Expansion Section 8
Bid No. C-299-04(MK)
Southeast County Landfill
Hillsborough County, Florida

Project Number: 09200020.35
Date: 2/14/05

Description of Construction Activity

of useing the ditch to the east of section 8.
The ditch that ERC is using now for their dewatering goes to retention basin C.
ERC is starting the excavation of the new sediment pond north east of section 8. 11:10 today 2/14/05
ERC using 3 ea volvo off road trucks hauling material from sediment pond to the backfill area.
ERC using 3 trucks hauling material from the mass excavation in section 8.
Trucks hauling material from section 8 excavation are doing a load about every 5 minutes.
Trucks hauling material from the excavation of the new sediment pond to the north east corner of section 8, are doing a load every 5 minutes also.
1 ea volvo truck shut down around 2:30 today operator wife was in a car wreck, and he had to go to hospital to check on her.

Field Representative: Dennis Adams

Date: 2/14/05

SCS ENGINEERS DAILY FIELD REPORT

Project: Capacity Expansion Section 8. Bid No. C-299-04 (MK) Project number: 09200020.35

Owner: Hillsborough County Contractor: ERC Contracting Services, Inc.

Date: 2/15/05 Contract Day: 16th Contract Duration 245 day

Weather
Temperature: (AM) 60° (PM) 68° Rain -0- Rainfall (inches) 0
Description of weather: Sunny & Warm

List of Active Equipment on site
235 excavator 1ea
280 loader 1ea
480 excavator 1ea
450 excavator 1ea
4" Hyd pump 1ea
D65 pDozer broken down

~~Equipment Not Used/Down:~~
D6H Dozer 1ea
D6H Dozer 1ea broken down
650 Dozer 1ea
volvo off road truck 6ea
Water truck 1ea

Personnel on site:
2ea Vaden/Jerry — No. of Superintendents
10ea operators — No. of Skilled
1ea labor — No. of Laborers

Description of Construction Activity
ERC doing excavation of new sediment pond at the north end of section 8.
ERC doing mass excavation of section 8.
Material being hauled from excavation of section is being placed in the backfill area.
3ea trucks haul material from excavation of sediment pond and 3ea hauling material from excavation of section 8.
ERC was ask by the County to give them a price to dig the sediment pond deeper because the elevation it is now, has about 8' of Clay material in it and the pond will not drain. They need to dig down to the sandy material below the Clay material.

List of Subcontractors

List of Materials Delivered

Contract Issues/Conflicts
Description:

Field Representative Dennis Adams Date 2/15/05

SCS ENGINEERS DAILY FIELD REPORT

Project: Capacity Expansion Section 8
Bid No. C-299-04(MK)
Southeast County Landfill
Hillsborough County, Florida

Project Number: 09200020.35
Date: 2/15/02

Description of Construction Activity

ERC will be dewatering section 8 and using ditch east of section 8 until they get new sediment pond contructed.
ERC place a few more hay bales in the silt fence area along the ditch east of section 8 to help hold back the water from the dewatering of section 8 this ditch goes to retention basin C.
Trucks hauling material from excavation of sediment pond and of excavation of section 8 are making 5 minutes roads.
Ask ERC Jerry to have the water truck hit the haul roads today to help keep the dust down from truck hauling material from excavation area to stockpile area.

Field Representative: Dennis Adams

Date: 2/15/02

SCS ENGINEERS DAILY FIELD REPORT

Page _____ of _____

Project: Capacity Expansion Section 8. Bid No. C-299-04 (MK) Project number: 09200020.35

Owner: Hillsborough County Contractor: ERC Contracting Services, Inc.

Date: 2/16/05 Contract Day: 17th Contract Duration 245 days

Weather

Temperature: (AM) 55° (PM) 62° Rain 0 Rainfall (inches) 0

Description of weather: Sunny & warm

List of Active Equipment on site

235 excavator 1ea 4" Hyd pump 1ea
280 loader 1ea
480 excavator 1ea
450 excavator 1ea

~~Equipment Not Used/Down:~~

D6H Dozer 1ea
D6H Dozer 1ea broken down
650 Dozer 1ea
volvo off road truck 1ea

Personnel on site:

2ea Voden & Jerry	10ea Operators	1ea labor
No. of Superintendents	No. of Skilled	No. of Laborers

Description of Construction Activity

ERC doing excavation of new sediment pond at north east corner of section 8.
ERC also doing Mass excavation of section 8.
ERC Received 2 ea loads of geocomposite today from tenex Co.
SCS gave Jerry from ERC a Copy of the roll of geocomposite we want to test so it can be place off to the side so SCS can get their Sample for their test.
Talk to rock supplier to get prices for Larry from Co. the material was the #4 DOT spec. Price was 44.10 delivered to site.
Gave this information to Larry so he know how much the rock cost.
ERC will be purchasing the rock that the County has on site left over from Construction of section 7.

List of Subcontractors

Ø

List of Materials Delivered

3ea loads of Composite delivered.
70ea rolls delivered today of Geocomposite.

Contract Issues/Conflicts

Description:

Field Representative Dennis Adams Date 2/16/05

SCS ENGINEERS DAILY FIELD REPORT

Project: Capacity Expansion Section 8
Bid No. C-299-04(MK)
Southeast County Landfill
Hillsborough County, Florida

Project Number: 09200020.35
Date: 2/16/05

Description of Construction Activity

Checked all three loads of geocomposite that was delivered today from tenex all roll numbers were good.
Total of 3 loads of geocomposite got delivered to site today the last of the load got to site around 3:30 today.
70 each rolls of geocomposite delivered today.
3ea trucks loads load # 1. 24ea load # 2. 23ea load # 3. 23ea
Total 70 ea rolls.

Field Representative: Dennis Adams

Date: 2/16/05

SCS ENGINEERS DAILY FIELD REPORT

Project: Capacity Expansion Section 8, Bid No. C-299-04 (MK) **Project number:** 09200020.35

Owner: Hillsborough County **Contractor:** ERC Contracting Services, Inc.

Date: 2/17/05 **Contract Day:** 18th **Contract Duration** 245 days

Weather
Temperature: (AM) 85° **(PM)** ___ **Rain** ___ **Rainfall (inches)** ___
Description of weather: Sunny & Warm

List of Active Equipment on site
235 excavator 1ea 4" Hyd pump 1ea
280 loader 1ea
480 excavator 1ea
450 excavator 1ea

Equipment Not Used/Down:
D6H Dozer 1ea
D6H Dozer 1ea broken down
650 Dozer 1ea
various off road trucks 6ea
Water truck 1ea

Personnel on site:
Vadon / Jerry — **No. of Superintendents**
Monitors — **No. of Skilled**
1 Pkr — **No. of Laborers**

Description of Construction Activity
ERC doing Mass excavation of section #8
Three trucks hauling material from section #8
ERC doing excavation of new sediment pond.
Three trucks hauling material from sediment pond.
ERC Jerry setting slope stakes for excavation of new sediment pond.
Water being pumped from section #8 by ERC.
Water coming over last set of Hay bales and silt fence is cloudy in color before going under road into retention basin @ 11:15
Also took picture of the water going over the last Hay bales and silt fence talk to ERC about this.
ERC is helping United Rental load out the D65PX Dozer that caught on fire.

List of Subcontractors

List of Materials Delivered
3 load of Geo Composit from Tenax

Contract Issues/Conflicts
Description:

Field Representative Donna Adams **Date** 2/17/05

SCS ENGINEERS DAILY FIELD REPORT

Project Capacity Expansion Section 8
Bid No. C-299-04(MK)
Southeast County Landfill
Hillsborough County, Florida

Project Number: 09200020.35
Date: 2/17/05

Description of Construction Activity

After moving Dozer that caught on fire there was one small area that had a little leaks to it, I had ERC clean up that area, and bagged the material. Area was about 3' by 4' 3" deep.
David from SCS did readings on 8" cleanouts on North Side of Cell #1. Area that ERC will be tieing into.
SCS got hits of 200 PPM of H2S out of the clean outs. This information was given ERC so they know about it.
Talk to ERC Jerry and let me know about the H2S on the clean out piping that he needs to tie into.
He said he would give it a test it out before he goes into that area to do his work.
I ask if he had monitoring equipment he said he had it already on site.
3 loads of Geo Composit was delivered today. We have 16 loads on Site and only 1 ea test roll out of the 3 loads.
ERC says there is 1 more load of Geocomposit left to be delivered that means that the 1 roll left for testing has to be on the truck load, that has not been delivered yet.
Talk to Jerry from Co, he gave me a letter from Waste Management that ERC took over us about letting Waste management load their trucks off the section #8 excavation.
I sent Joe Oneal a copy of this letter.
Jerry says he would like for Waste management to get the Clay that ERC is hauling out of the section #8 excavation. Waste Management need this material on the slopes they are repairing.

Field Representative Dennis Adams **Date** 2/17/05

SCS ENGINEERS DAILY FIELD REPORT

Project Capacity Expansion Section 8
Bid No. C-299-04(MK)
Southeast County Landfill
Hillsborough County, Florida

Project Number: 09200020.35
Date: 2/17/05

Description of Construction Activity

No. Turbidity was observed going into retention basin C. The pipe going under road has some fine material in it but that material was existing before E.R.C. started using the ditch east of section 8 for dewatering of section 8.

Field Representative Dennis Adams **Date** 2/17/05

SCS ENGINEERS DAILY FIELD REPORT

Project: Capacity Expansion Section 8, Bid No. C-299-04 (MK) **Project number:** 09200020.35

Owner: Hillsborough County **Contractor:** ERC Contracting Services, Inc.

Date: 2/18/05 **Contract Day:** 20th **Contract Duration** 245 days

Weather
Temperature: (AM) 55 **(PM)** 64° **Rain** — **Rainfall (inches)** —
Description of weather: SUNNY & CLEAR

List of Active Equipment on site
235 EXCAVATOR
280 LOADER
480 EXCAVATOR
450 EXCAVATOR
4" HYD. PUMP

Equipment Not Used/Down:
D6H DOZER
D6H DOZER (IDLE)
650 DOZER
6 ea. VOLVO OFF ROAD TRUCKS
WATER TRUCK

Personnel on site:
2 JERRY AND VADEN — **No. of Superintendents**
14 TO OPERATORS — **No. of Skilled**
1 LABORER — **No. of Laborers**

Description of Construction Activity ON-SITE 7:15 - RECEIVED 3 TRUCK LOADS OF COMPOSITE (22 ROLLS). ERC UNLOADED AND I INVENTORIED. 1 ROLL MARKED FOR CONFORMANCE 450-4163. HAD THE OPERATOR PLACE IT IN ROLLS MARKED FOR CONFORMANCE STORAGE AREA.

ERC CONTINUED MASS EXCAVATION OF SECTION 8. THREE TRUCKS HAULING EXCAVATED MATERIALS TO STOCKPILE ARE. CONTINUED EXCAVATION OF MATERIAL FROM SEDIMENT POND. DEWATERING OF AREA 8 GOING DIRECTLY INTO STORMWATER SWALE FEEDING DIRECTLY TO DRY RETENTION ARE. APPEARS TO BE HIGH IN TURBIDITY EVEN THOUGH CONTRACTOR HAS INSTALLED SEVERAL SILT FENCE AND HAY BALE FILTER DAMS IN SWALE

List of Subcontractors

List of Materials Delivered
22 ROLLS GEO-COMPOSITE

Contract Issues/Conflicts
Description: SPOKE WITH JERRY CONCERNING STORAGE OF COMPOSITE. STATED ROLLS SHOULD BE ELEVATED OFF GROUND. HE REPLIED THE MANUFACTURER TOLD HIM TO JUST PLACE IT ON SOIL. SPOKE WITH ENGINEER CONCERNING THIS MATTER.

Conflict #1

Field Representative RAL **Date** 2/18/05

SCS ENGINEERS DAILY FIELD REPORT

Project: Capacity Expansion Section 8
Bid No. C-299-04(MK)
Southeast County Landfill
Hillsborough County, Florida

Project Number: 09200020.35
Date: 2/18/05

Description of Construction Activity

(1) RECEIVED SUBMITTALS 5.1 DEWATERING PLAN
7B SECTION 8 TOPO
(2) RECEIVED FAX LETTER FROM ENGINEER TO CONTRACTOR CONCERNING COMPOSITE ROLLS & CERTS AND STORAGE
(3) RECEIVED COPIER
(4) CONTRACTOR INSTALLED AWNINGS OVER OFFICE TRAILER DOORS
(5) NOTE: IT APPEARS CONTRACTOR IS STARTING WORK AT 2:00 AM INSTEAD OF 7:30

LEFT SITE 4:45 PM

Field Representative: KA

Date: 2/18/05

SCS ENGINEERS DAILY FIELD REPORT

Project: Capacity Expansion Section 8, Bid No. C-299-04 (MK) **Project number:** 09200020.35

Owner: Hillsborough County **Contractor:** ERC Contracting Services, Inc.

Date: 2/19/05 **Contract Day:** 20 **Contract Duration** 245 days

Weather

Temperature: (AM) 45 **(PM)** 75 **Rain** — **Rainfall (inches)** —

Description of weather: SUNNY & CLEAR

List of Active Equipment on site

235 EXCAVATOR
480 EXCAVATOR
450 EXCAVATOR
WATER TRUCK

Equipment Not Used/Down:

2 D6H DOZER
650 DOZER
6 ea VOLVO OFF ROAD TRUCKS (1) IDLE
4" HYD. PUMP
280 LOADER IDLE

Personnel on site:

No. of Superintendents	No. of Skilled	No. of Laborers
2	14	1

Description of Construction Activity ONSITE 7:15 ERC CONTINUING TO EXCAVATE SECTION 8 AREA. UTILIZING 450 EXCAVATOR AND 3 OFF ROAD TRUCKS. CONTINUED EXCAVATION OF SEDIMENT POND WITH 480 EXCAVATOR LOADING 2 ERC TRUCKS AND 2 WASTE MANAGEMENT TRUCKS.

CONTINUED DEWATERING WITH 4" HYD. PUMP TO EXISTING STORM WATER SWALE. MINIMIZING TURBITITY WITH SILT FENCE AND HAY BALES. WATER STILL APPEARS TO BE HOLDING SEDIMENT

TOOK PHOTO'S OF BOTH EXCAVATIONS AND COPIED TO AD

List of Subcontractors

List of Materials Delivered

Contract Issues/Conflicts

Description: COUNTY PERSONNEL INFORMED ME THAT CONTRACTOR'S EMPLOYEES WERE IGNORING THE STOP SIGN AT THE SCALE HOUSE WHEN LEAVING FOR LUNCH. JERRY WAS UNAVAILABLE TO INFORM.

on Lit #2

Field Representative KAL **Date** 2/19/05

SCS ENGINEERS DAILY FIELD REPORT

Project: Capacity Expansion Section 8. Bid No. C-299-04 (MK) Project number: 09200020.35

Owner: Hillsborough County Contractor: ERC Contracting Services, Inc.

Date: 2/21/05 Contract Day: 22 Contract Duration 245 days

Weather
Temperature: (AM) 55° (PM) 65° Rain 0 Rainfall (inches) 0
Description of weather: 65° Sunny & Warm

List of Active Equipment on site
235 excavator 1ea 4" Hyd pump 1ea
650 Dozer 1ea
D6H Dozer 1ea
450 excavator 1ea

Equipment Not Used/Down:
652 loader 1ea
6ea volvo off road trucks
480 excavator 1ea.
Water truck 1ea.

Personnel on site:
2ea Vaden & Jerry — No. of Superintendents
13ea operators — No. of Skilled
0 — No. of Laborers

Description of Construction Activity
ERC received one more load of geocomposite today from tenex. They was 1ea roll on the load that SCS had picked as a test roll. That roll was placed off to the side so SCS could do their test.
ERC doing mass excavation of section 8.
ERC using 4ea trucks in the excavation of section 8 today.
2ea volvo trucks are setting not being used.
ERC is using the new sediment pond to the north of section 8 for their dewatering of section 8.
Small excavator digging the rim ditch at the south west corner of section 8 deeper so water can drain better to the North East corner.

List of Subcontractors

List of Materials Delivered
45ea rolls of geocomposite delivered today 2ea truck loads.

Contract Issues/Conflicts
Description:

Field Representative Dennis Adams Date 2/21/05

SCS ENGINEERS DAILY FIELD REPORT

Project: Capacity Expansion Section 8
Bid No. C-299-04(MK)
Southeast County Landfill
Hillsborough County, Florida

Project Number: 09200020.35
Date: 2/21/05

Description of Construction Activity

ERC got 2ea loads of geocomposite today 1 load around 8:00 the other around 12:45. all rolls of geocomposite was counted and check from their bill of ladin.
2ea excavators of ERC working in the section 8 excavation one is working in the south/west section and the other is working in the North east area of section 8.
ERC will be getting pipe from Waste Management to place in the haul road between the fill area and the new sediment pond at the north east corner of section 8.
Gave ERC Vaden a copy of the memorandum from Larry from the County this letter talks about the level's of H2S and Landfill Gas that is in the North end of section 7, in the area the ERC will be tiring into piping and liner. SCS got on reading in the 8" pipe of 200 PPM of H2S. So ERC need it be monitoring for their employee while work in section 8.

Field Representative: Dennis Adams

Date: 2/21/05

SCS ENGINEERS DAILY FIELD REPORT

Project: Capacity Expansion Section 8, Bid No. C-299-04 (MK) **Project number:** 09200020.35

Owner: Hillsborough County **Contractor:** ERC Contracting Services, Inc.

Date: 2/22/05 **Contract Day:** 23rd **Contract Duration** 245 days

Weather

Temperature: (AM) 70° **(PM)** 75° **Rain** 0 **Rainfall (inches)** 0

Description of weather: 70° Warm & Sunny

List of Active Equipment on site

235 excavator 1ea 4" Hyd pump 1ea
650 Dozer 1ea
D6H Dozer 1ea
450 excavator 1ea

Equipment Not Used/Down:

65 Z loader 1ea
6ea volvo off road trucks
480 excavator 1ea
Water truck 1ea

Personnel on site:

2ea Vaden / Jerry	13ea	
No. of Superintendents	No. of Skilled	No. of Laborers

Description of Construction Activity

Conflict #1 Was that ERC was placing geocomposite material roll on to ground. ERC has placed tires on ground and put the rolls of geocomposite on top of the tires, getting the geocomposite up off the ground.
Conflict #2 Contractor's employees was not following sign posted on site speed signs and stop sign. This is a safety hazard.
We talked to Jerry and Vaden from ERC talk about the issues of speeding and employees running stop signs.
ERC Jerry & Vaden said that their employee will go by landfill's signs and not speed or run the stop signs.

ERC excavating section #8 mass excavation

List of Subcontractors

1 Load of geocomposit.
24 rolls delivered today of geocomposit.

List of Materials Delivered

Contract Issues/Conflicts

Description:

Field Representative Dennis Adams **Date** 2/22/05

SCS ENGINEERS DAILY FIELD REPORT

Project: Capacity Expansion Section 8
Bid No. C-299-04(MK)
Southeast County Landfill
Hillsborough County, Florida

Project Number: 09200020.35
Date: 2/22/05

Description of Construction Activity

Received 1 ea load of geocomposite from Tenex.
Received 1 more roll of geocomposite from the load that got here today, that was a test roll.

Field Representative: Dennis Adams

Date: 2/22/05

SCS ENGINEERS DAILY FIELD REPORT

Project: Capacity Expansion Section 8, Bid No. C-299-04 (MK) Project number: 09200020.35

Owner: Hillsborough County Contractor: ERC Contracting Services, Inc.

Date: 2/23/05 Contract Day: 24th Contract Duration 245 day

Weather
Temperature: (AM) 52° (PM) 65° Rain Ø Rainfall (inches) Ø
Description of weather: Sunny & warm

List of Active Equipment on site
235 excavator 1ea 4" Hyd pump 1ea
650 Dozer 1ea
D6H Dozer 1ea
450 excavator 1 ea

Equipment Not Used/Down:
65Z loader 1ea
6ea volvo truck
480 excavator 1ea
Water truck 1ea

Personnel on site:

2ea Vaden/Jerry	13ea	Ø
No. of Superintendents	No. of Skilled	No. of Laborers

Description of Construction Activity
ERC doing mass excavation of section 8.
Talk to Vaden & Jerry from ERC about the problem of small tap roots in the bottom of section 8 after all the palmetto roots were remove.
Talk to Larry & Vaden & Jerry we looked at the area that ERC was talking about in section 8, we told ERC that they are to move all the black material all the palmetto roots and all the tree Sumps. The small little tap roots can stay they we well proof roll over them and start our backfill at that point.
All 6ea trucks hauling material from the mass excavation of section 8.
Received 2ea more loads of geocomposite from tenek for section 8.
All 6ea trucks doing 5 minutes trips. from excavator to stock pile and back to excavator.

List of Subcontractors

List of Materials Delivered
2 loads of geocomposite from tenek.

Contract Issues/Conflicts
Description:

Field Representative Dennis Adams Date 2/23/05

SCS ENGINEERS DAILY FIELD REPORT

Project Capacity Expansion Section 8
Bid No. C-299-04(MK)
Southeast County Landfill
Hillsborough County, Florida

Project Number: 09200020.35
Date:

Description of Construction Activity

Talk to Jerry from ERC let him know that he needs to get the rest of the geocomposite up off the ground like the spec say to do for storage a geocomposite.
Talk to Joe Oneal from SCS he just got some of the information he needs from Tenex on the roll lot number of the geocomposite so he can pick new roll number that he want to sample.
As soon as SCS can come up these number we will have ERC set these rolls off to the side so SCS can get their samples.
Received RFI # 4 from ERC this RFI talks about filling the area to West of section 8 near their backfill area so it does'nt creat of pond in the area if it rains
Received RFI #5 from ERC this RFI request what ERC should do with their top soil piles.
Received RFI #6 from ERC this RFI request that ERC wants to work 7:00 to 6:00 5 day a week.

Field Representative Dennis Adams **Date** 2/23/05

SCS ENGINEERS DAILY FIELD REPORT

Project: Capacity Expansion Section 8, Bid No. C-299-04 (MK) **Project number:** 09200020.35

Owner: Hillsborough County **Contractor:** ERC Contracting Services, Inc.

Date: 2/24/05 **Contract Day:** 25th **Contract Duration** 245

Weather
Temperature: (AM) 50° **(PM)** 60° **Rain** -0- **Rainfall (inches)** -0-
Description of weather: 60° Sunny & Warm

List of Active Equipment on site
235 excavator 1ea 4" Hyd pump 1ea
650 Dozer 1ea
D6H Dozer 1ea down today
450 excavator 1ea

Equipment Not Used/Down:
65Z loader 1ea D6H Dozer 1ea
6ea volvo off road trucks
480 excavator 1ea
Water truck 1ea
850 Dozer 1/2 day · 1ea

Personnel on site:

No. of Superintendents	No. of Skilled	No. of Laborers
Vaden & Gerry 2ea	14ea operators	-0-

Description of Construction Activity
ERC removing all black soil & vegetation in bottom of section 8.
Small tap roots that in bottom of section 8 can stay all tree stumps and large root need to be removed.
After talking to Larry from County Joe Oneal from SCS this is what we have decided to do with the very small in size tap roots.
D6H Dozer of ERC's is down today, they may bring in a 850 John Deere Dozer and change it out.
ERC doing mass excavation of section 8, all material is being hauling to the stock pile and spread out in full area.
6ea trucks of ERC hauling material from excavation of section 8
2ea trucks from Waste Management are being loaded by ERC in section 8.
County using materials on their Slope Construction.

List of Subcontractors

List of Materials Delivered
Received 850 Dozer

Contract Issues/Conflicts
Description:

Field Representative Dennis Adams **Date** 2/24/05

SCS ENGINEERS DAILY FIELD REPORT

Project: Capacity Expansion Section 8
Bid No. C-299-04(MK)
Southeast County Landfill
Hillsborough County, Florida

Project Number: 09200020.35
Date: 2/24/05

Description of Construction Activity

Received 3 submittals for ERC today Submittal number are # 9 & 10 & 11
Gave submittals to SCS office for review.
ERC changing the hay bales and silt fence in the ditch east of section 8 that ditch goes to retention basin C.
Old silt fence and hay bales where removed and new one put back in their place, ERC getting site ready for possible rains on Friday & saturday.
Reminded ERC Vaden & Jerry that we need to get the geocomposite up off the ground and store it per spec. that means roll can not be laying on ground, need to place all rolls on tires like you have started doing.
Did a count of the rolls of geocomposit that is on site the number is 320 rolls, that matches the bill of laden also.
ERC Received at 850 Dozer to replace the one the the D6H that was broken down.

Field Representative: Dennis Adams

Date: 2/24/05

SCS ENGINEERS DAILY FIELD REPORT

Project: Capacity Expansion Section 8, Bid No. C-299-04 (MK) Project number: 09200020.35

Owner: Hillsborough County Contractor: ERC Contracting Services, Inc.

Date: 2/26/05 Contract Day: 27th Contract Duration 245 days

Weather
Temperature: (AM) 49° (PM) 60 Rain Ø Rainfall (inches) Ø
Description of weather: 60° overcast & Warm

List of Active Equipment on site
235 excavator 1ea 4" Hyd pump 1ea
450 excavator 1ea
480 excavator 1ea
D6H dozer 1ea

~~Equipment Not Used/Down:~~
65Z loader 1ea
6ea Volvo off road trucks
650 Dozer 1ea
850 Dozer 1ea
Water truck 1ea.

Personnel on site:

Vaden	10 ea	Ø
No. of Superintendents	No. of Skilled	No. of Laborers

Description of Construction Activity
all notes on this page are of the southeast County landfill Capacity expansion section 8 project.
ERC doing mass excavation in the south west section of section 8
ERC removing part the of haul road that runs thru the western part of section 8
Condition on site are muddy but trucks are able to run to stock pile area.
ERC working on moving the geocomposit that is still on the ground placing them rolls on tires.
12:45 site Condition are good now has dryed up a lot since this morning.
installed rain guage at field trailer to monitor rain fall on site.

List of Subcontractors

List of Materials Delivered

Contract Issues/Conflicts
Description:

Field Representative Dennis Adams Date 2/26/05

SCS ENGINEERS DAILY FIELD REPORT

Project: Capacity Expansion Section 8
Bid No. C-299-04(MK)
Southeast County Landfill
Hillsborough County, Florida

Project Number: 09200020.35
Date: 2/26/05

Description of Construction Activity

All notes on this page are of the southeast County landfill capacity expandion section 8 project.
ERC has finished putting geocomposit rolls up off ground on tires.
All of the test rolls that SCS engineers whals to test are place in a pile seperate from the rest of the material. These rolls are ready for SCS to do their test samplingon.

Field Representative: Dennis Adams

Date: 2/26/05

SCS ENGINEERS DAILY FIELD REPORT

Project: Capacity Expansion Section 8. Bid No. C-299-04 (MK) Project number: 09200020.35

Owner: Hillsborough County Contractor: ERC Contracting Services, Inc.

Date: 2/28/05 Contract Day: 29th Contract Duration 245 days

Weather

Temperature: (AM) 58° (PM) 71° Rain Ø Rainfall (inches) Ø

Description of weather: Warm & Sunny

List of Active Equipment on site

235 excavator 1ea 4" Hyd pump 1ea
450 excavator 1ea
480 excavator 1ea
D6H Dozer 1ea

~~Equipment Not Used/Down:~~

657 loader 1ea
6ea volvo off road trucks
650 Dozer 1ea
850 Dozer 1ea
Water truck 1ea.

Personnel on site:

Vaden	12ea	Ø
No. of Superintendents	No. of Skilled	No. of Laborers

Description of Construction Activity

All notes on this page are of the southeast County landfill Capacity expansion section 8 project.
Their was 1½ inches of rain at landfill on saturday night and Sunday.
Condition at the site and in section 8 are good equipment able to run.
7:30 ERC starting doing mass excavation of section 8.
2ea excavator doing excavation in section 8.
1 excavator working in the south west section of section 8.
1 excavator in the middle of section 8 working to the west in section 8.
8:30 6ea trucks hauling material from section 8 mass excavation.

List of Subcontractors

List of Materials Delivered

Contract Issues/Conflicts

Description:

Field Representative Dennis Adams Date 2/28/05

SCS ENGINEERS DAILY FIELD REPORT

Project Capacity Expansion Section 8
Bid No. C-299-04(MK)
Southeast County Landfill
Hillsborough County, Florida

Project Number: 09200020.35
Date: 2/28/05

Description of Construction Activity

all notes on this page are of the southeast County landfill capacity expansion section 8 project.
Had received 14 loads of geocomposite from tensed the total amount of geocomposite rolls are 320 ea that are on site.
10:00 ERC doing mass excavation of section 8. all 6 ea trucks are hauling material out of section 8 to stock pile area and the D6H dozer is spreading material out in low area of stock pile area.
No turbidity observed going into retention basin C. from the excavation of section 8.
11:00 Water standing in retention basin C. from rain on saturday night and during the day on sunday.
12:00 Waste management cleaning mudd out of ditch to the east of section #7. This material get into ditch when water came down their dirt down drain at the north east corner of section 7.
No turbidity observed in the retention basin C. from the ditch to the east of section #7 & 8.
Total amount of rain fall for the month of February was around 2½"
Their was no loss of work due to this rainfall amount for the month of February ERC was able to continue doing their dewatering of section 8 and their mass excavation of the section 8 excavation.

Field Representative Dennis Adams **Date** 2/28/05

SCS ENGINEERS DAILY FIELD REPORT

Project: Capacity Expansion Section 8, Bid No. C-299-04 (MK) **Project number:** 09200020.35

Owner: Hillsborough County **Contractor:** ERC Contracting Services, Inc.

Date: 2/25/05 **Contract Day:** 26th **Contract Duration** 245

Weather
Temperature: (AM) 52° **(PM)** 60° **Rain** **Rainfall (inches)** 1/2"
Description of weather: Over Cast & light rain at times today 60°

List of Active Equipment on site
235 excavator 1ea
650 dozer 1ea
DGH Dozer 1ea
450 excavator
4" Hyd pump 1ea
850 dozer 1ea

~~**Equipment Not Used/Down:**~~
652 loader 1ea
6ea volvo off road trucks
480 excavator 1ea
Water truck

Personnel on site:
Vaden Gerry — **No. of Superintendents**
12 ea operators — **No. of Skilled**
0 — **No. of Laborers**

Description of Construction Activity
ERC doing mass excavation at southeast County landfill Capacity Expansion section 8.
All material from this excavation being place in the stock pile area per SCS drawing.
ERC working on getting geocomposite up rolls up off of ground and on tires to protect rolls per SCS spec. on storage of material on site.
ERC grading slope in the new sediment pond at the north east corner of section 8 using 650 John Deere dozer.
ERC is loading 2 ea of Waste Management trucks today these trucks are hauling material for Waste Management off the Construction
6ea Truck Hauling material from section 8 to stock pile as per SCS Engineer drawings.

List of Subcontractors

List of Materials Delivered

Contract Issues/Conflicts
Description:

Field Representative Dennis Adams **Date** 2/25/05

SCS ENGINEERS DAILY FIELD REPORT

Project: Capacity Expansion Section 8
Bid No. C-299-04(MK)
Southeast County Landfill
Hillsborough County, Florida

Project Number: 09200020.35
Date: 2/25/05

Description of Construction Activity

all notes on this page is of the southeast county landfill Capacity expansion section 8.
County found 2 ea of ERC empoyee at lunch time on backside of property, spinning around in sand in truck tearing up roadway.
Talk to ERC about this problem Jerry said he would talk to the people and it would not happen again.
ERC people are to stay near their work zone and not go all over the site at lunch time.
ERC gave me the volume of the loader bucket on the machine that will be loading trucks for the #4 stone that ERC is going to be purchasing from the County SCS is to count of loader bucket that is placed in the trucks and count of load of rock that ERC haul so the County can be paid for the material. Loader bucket is 2.4 yds per bucket load.
Received a new list of geocomposite from SCS engineers office ERC is going thru geocomposite stacks and pulling out the rolls that are to be tested by SCS engineers and placing them where we can sample them.
Started raining around 4:00 in after noon got about 1" of rain.
Ditch to the east of section 7. got a lot of mud from section 7. Waste Management dirt down drain brought of lot of mudd down into ditch.

Field Representative: Dennis Adams Date: 2/25/05

SCS ENGINEERS DAILY FIELD REPORT

Project: Capacity Expansion Section 8
Bid No. C-299-04(MK)
Southeast County Landfill
Hillsborough County, Florida

Project Number: 09200020.35
Date: 2/25/05

Description of Construction Activity

all notes on the page is of the southeast County landfill capacity expansion section 8 project.
After 1" rain in afternoon today the ditch east of section 8, looked good the silt fence and hay bales that ERC had installed work very well. Water going thru that part of the ditch looked clean.
ERC shut down today around 4:00 rain to heavy to continue to work.
Pump at the north east corner of section 8 had hose pluged after rains today, wo'nt pumping.
ERC was able to get pump hose unpluged and pump back up and running, pump ran all night.
Talk to Larry about the ditch to the east of section 7 where lot of mudd got into ditch due to water coming down dirt down drain that Waste management had built. Larry said that was Waste management problem.
Waste management cleaned out the silt that was in retention basin C today just before the heavy rain this afternoon.

Field Representative: Dennis Adams
Date: 2/25/05

SCS ENGINEERS DAILY FIELD REPORT

Project: Capacity Expansion Section 8
Bid No. C-299-04(MK)
Southeast County Landfill
Hillsborough County, Florida

Project Number: 09200020.35
Date: 2/28/05

Description of Construction Activity

all notes on this page are of the southeast county landfill Capacity expansion section 8 project.
Talk to Jerry from ERC let him know that he has 3 places that he can use for dewatering of section 8. He can use the new sediment pond he has built to the north east of section 8. He has the sediment pond at the south end of section 8 that he dug or he can dewatering into the ditch to the east of section 8 & 7. that goes to the retention basin C. I reminded him that ERC is responsible for his dewatering and is responsible for the turbidity level going into retention basin C.
ERC has claimed 3 ea rain day but they have ran 6 trucks 2 excavator hauling and doing more excavation of section 8. and had no delays that I have noticed.
ERC graded haul roads at end of day just like they have been doing since they started their mass excavation of section 8.
1:15 truck #1807 hauling material from south west corner of section #8. After being loaded truck got to stock pile and dumped got back to excavator in 4 minutes.
2:00 trucks hauling from North east section of 8 excavation getting to stock pile and back to excavator in 4 minutes.

Field Representative: Dennis Adams

Date: 2/28/05

SCS ENGINEERS DAILY FIELD REPORT

Project: Capacity Expansion Section 8
Bid No. C-299-04(MK)
Southeast County Landfill
Hillsborough County, Florida

Project Number: 09200020.35
Date: 2/28/05

Description of Construction Activity

All notes on this page are of the southeast county landfill capacity expansion section 8 project.
Vaden & Jerry where both off site for a little while this morning during shift time trucks had a little problem in the area they where dumping after Vaden got back on site he moved them to and other area near the area and trucks run without any problem.
3:00 all trucks making 4 to 5 minute rounds from excavator to fill area and back to excavator.
3:15 1 truck of Waste management hauling out the excavation at the south west section of 8. ERC excavator is loading this trucks and the truck of Waste management.
3:30 ERC using 1 excavator that was working in the north West section of section 8 is now loading hard pan material into the 3 trucks they are using material to build a new haul road at the North west edge of section 8.
5:00 ERC using all 6 trucks and 2 ea excavator doing mass excavation in section 8
truck making 4 to 5 minute trips from excavator to stock pile and back to both excavators.

Field Representative: Dennis Adams Date: 2/28/05

SCS ENGINEERS DAILY FIELD REPORT

Project: Capacity Expansion Section 8, Bid No. C-299-04 (MK) **Project number:** 09200020.35

Owner: Hillsborough County **Contractor:** ERC Contracting Services, Inc.

Date: 3/3/05 **Contract Day:** 32 day **Contract Duration** 245 days

Weather

Temperature: (AM) 43° **(PM)** 49° **Rain** 1/4" **Rainfall (inches)** 1/4"

Description of weather: Cloudy & overcast today Possible rain in afternoon

List of Active Equipment on site

480 excavator 1ea
450 excavator 1ea
235 excavator 1ea
D6H Dozer 1ea

~~Equipment Not Used/Down:~~

850 Dozer 1ea
650 Dozer 1ea
265 loader 1ea
6ea volvo off road trucks
Water truck 1ea

Personnel on site:

No. of Superintendents	No. of Skilled	No. of Laborers
Vadin	13ea operators	2ea Labors.

Description of Construction Activity

All notes on the page are of the Hillsborough County landfill Capacity expansion section 8 project.
ERC doing mass excavation of section 8, using 2ea excavators, excavating in section 8. 6 off road Volvo trucks hauling material from section 8 placeing material in stock pile area.
D6H Dozer is spreading material out in the stock pile area.
ERC crew placing plastic over exposed ends of geocomposite they are stored on site on rubber tires up off of ground per SCS engineers spec.
ERC is continuing their dewatering of section 8, using the new sediment pond to the north east of section 8 for their dewatering process.

List of Subcontractors

List of Materials Delivered

Contract Issues/Conflicts

Description:

Field Representative Dennis Adams **Date** 3/3/05

SCS ENGINEERS DAILY FIELD REPORT

Project: Capacity Expansion Section 8
Bid No. C-299-04(MK)
Southeast County Landfill
Hillsborough County, Florida

Project Number: 09200020.35
Date: 3/3/05

Description of Construction Activity

all notes on this page are of the Hillsborough Co landfill Capacity expansion section 8 project.
Waste management has cleaned the ditch to the east of section 7.
Waste management also installed new silt fence and hay bales in the ditch east of section 7.
This ditch got a lot of silt in it after the heavy rains over the week end.
This ditch goes to the retention catch basin C.
Waste management hauling material from section 8 using 2 ea volvo off road trucks & ERC excavators loading these trucks in section 8.
Submittals given to ERC on 3/3/05 submittal # are 1B & 19 & 8 & 8A. 4 ea submittal returned to ERC today.
Submittal # 8 is the excavation Plan
Submittal # 8A is the excavation Plan
Submittal # 19 CQC Consultant Qualifications.
Submittal # 1B Geomposite.
12:30 started light rain today, Equipment still able at this point get around on site.
3:30 starting to rain a little hard on site.
Trucks making 5 minutes loops from excavator to stock pile back to excavator.
ERC Hauling some of the sandy material they putting it in the haul road going over to the stock pile area

Field Representative: Dennis Adams Date: 3/3/05

SCS ENGINEERS DAILY FIELD REPORT

Project: Capacity Expansion Section 8
Bid No. C-299-04(MK)
Southeast County Landfill
Hillsborough County, Florida

Project Number: 09200020.35
Date: 3/3/05

Description of Construction Activity

all notes on this page are of the southeast County Landfill Capacity expansion section 8 project.

Notes start here

to help get the trucks thru one area that is fairly Wet!

4:00 ERC has 2 ea excavators excavating in section 8 & volvo off road trucks hauling material to the stock pile area.

D6H Dozer spreading material out in stock pile area.

4:10 PM Trucks making 4 minutes trips from excavator to stock pile area and back to excavator in section 8 excavation.

5:15 ERC stoped work, fairly heavy rain at this time today. 1/4" rain so far today.

Field Representative: Dennis Adams

Date: 3/3/05

SCS ENGINEERS DAILY FIELD REPORT

Project: Capacity Expansion Section 8, Bid No. C-299-04 (MK) Project number: 09200020.35

Owner: Hillsborough County Contractor: ERC Contracting Services, Inc.

Date: 3/2/05 Contract Day: 31 days Contract Duration 245 days

Weather

Temperature: (AM) 45° (PM) 63° Rain 0 Rainfall (inches) 0

Description of weather: Sunny & Cool

List of Active Equipment on site

480 excavator 1ea 4" Hyd pump 1ea
450 excavator 1ea
235 excavator 1ea
D6H Dozer 1ea

~~Equipment Not Used/Down:~~

850 Dozer 1ea
650 Dozer 1ea
265 loader 1ea
6ea Volvo off road trucks
Water truck 0 1ea

Personnel on site:

Vaden & Jerry	13ea operators	0
No. of Superintendents	No. of Skilled	No. of Laborers

Description of Construction Activity

All notes on the page are of the southeast county landfill Capacity expansion section 8 project.
7:45 trucks running in the bottom of section 8 south west corner. Material being loaded into them from Excavator setting above them.
9:00 6ea truck being load with 2ea Excavators from section 8. Trucks making 5 minutes trips to the stock pile area and back to the excavators loading them
10:00 2ea waste management truck hauling material of section 8 ERC is loading waste management trucks.
11:00 Waste management has excavator and a off road truck and they are cleaning the ditch to the east of section 7. The ditch goes into retention pond C.

List of Subcontractors

List of Materials Delivered

Contract Issues/Conflicts

Description:

Field Representative Dennis Adams Date 3/2/05

SCS ENGINEERS DAILY FIELD REPORT

Project: Capacity Expansion Section 8
Bid No. C-299-04(MK)
Southeast County Landfill
Hillsborough County, Florida

Project Number: 09200020.33
Date: 3/2/05

Description of Construction Activity

All notes on this page are of the southeast County landfill Capacity expansion section 8 project.
Janet from SCS engineers office was on site this morning She took back to the office with her the samples from the rolls of geocomposite that Joe Oneal had picked for Sampling.
ERC is working on getting his first pay request for the section 8 project finished.
12:45 2 excavators working in the middle and Western edge of section 8.
Both excavators are loading 3 trucks each.
Material being placed in fill area, D6H Dozer spreading material in stock pile area.
ERC still dewatering section 8. Pumping water into the new sediment pond to the north East of section 8.
2:00 6 trucks hauling material from 2 cell excavation in section 8.
These trucks hauling material to stock pile area.
D6 H Dozer spreading material out in stock pile Area.
3:00 ERC doing mass excavation of section 8.
6 cat hauling material from section 8 to stock pile area
Trucks doing around 4 minutes trips from excavator to stock pile back to excavator.
Talk to Jerry from ERC let him know that he needs to Cover the rolls that samples where taken from better so they

Field Representative: Dennis Adams
Date: 3/2/05

SCS ENGINEERS DAILY FIELD REPORT

Project: Capacity Expansion Section 8
Bid No. C-299-04(MK)
Southeast County Landfill
Hillsborough County, Florida

Project Number: 09200020.35
Date: 3/2/05

Description of Construction Activity

All notes on this page are of the southeast County landfill landfill expansion section 8 project.
are protected in case it rain today or tonite, charges of rain for Thursday are 50%.

Field Representative: Dennis Adams

Date: 3/2/05

SCS ENGINEERS DAILY FIELD REPORT

Project: Capacity Expansion Section 8, Bid No. C-299-04 (MK) **Project number:** 09200020.35

Owner: Hillsborough County **Contractor:** ERC Contracting Services, Inc.

Date: 3/4/05 Fri. **Contract Day:** 33 **Contract Duration** 245

Weather

Temperature: (AM) 55 **(PM)** 63 **Rain** 3/8 INCH FROM THURSDAY PM **Rainfall (inches)**

Description of weather: OVERCAST BECOMING SUNNY WITH LIGHT WIND OFFERING DRYING CONDITIONS

List of Active Equipment on site

- 480 EXCAVATOR
- 450 EXCAVATOR
- 235 EXCAVATOR
- PGH DOZER

Equipment Not Used/Down:

- 850 DOZER
- 650 DOZER
- 365 LOADER
- 3 in 4" HYD PUMPS

Personnel on site:

No. of Superintendents	No. of Skilled	No. of Laborers
1	13	2

Description of Construction Activity ON SITE 7:30. ERC NOT RUNNING TRUCKS DUE TO WET CONDITIONS. RAIN GUAGE SHOWING 3/8" RAIN FROM LAST NIGHT. ERC BLADING HAUL ROADS WITH DOZERS AND EXCAVATING RIM DITCHES TO INCREASE WATER FLOW TO PUMPS AND HOLDING AREA. BEGAN COVERING END OF COMPOSITE ROLLS WITH PLASTIC. CONTRACTOR LEFT SITE AT 12:00 PM WITH EXCEPTION OF TWO EXCAVATORS THAT WERE PERFORMING MAINT. ON RIM DITCHES. CONTINUED DEWATERING TO EAST SEDIMENT POND. BOTTOM OF CELL APPEARS WET AND PUMPING HEAVY RUTS FROM YESTERDAYS PRODUCTION. STOCKPILE AREA WET AND PUMPING LEFT SITE AT 3:00 PM

* ENGINEER CALLED GIVING INSTRUCTIONS THAT ERC NEEDED TO CEASE WASHING OF EQUIPMENT DUE TO DEP. REGULATIONS. RELAYED MESSAGE TO VADEN AT 11:45. ERC STOPPED WASHING EQUIPMENT.

List of Subcontractors

List of Materials Delivered

Contract Issues/Conflicts

Description: WASHING OF EQUIPMENT. NEEDS TO BE BROUGHT UP AT NEXT PROGRESS MEETING. ALSO CONTRACTOR WILL PROBABLY REQUEST RAIN DAY AS NO PRODUCTION WAS BEING PERFORMED ONLY MAINTENANCE OF EQUIPMENT AND ROADS

Field Representative KM **Date** 3/4/05

SCS ENGINEERS DAILY FIELD REPORT

Project: Capacity Expansion Section 3. Bid No. C-299-04 (MK) Project number: 09200020.35

Owner: Hillsborough County Contractor: ERC Contracting Services, Inc.

Date: 3/5/05 JAT Contract Day: 34 Contract Duration 245

Weather

Temperature: (AM) 55 (PM) 68 Rain _____ Rainfall (inches) _____

Description of weather: SUNNY & CLEAR LIGHT WIND PROMOTING DRYING CONDITIONS

List of Active Equipment on site

ALL EQUIPMENT IDLE

Equipment Not Used/Down:

Personnel on site:

No. of Superintendents _____ No. of Skilled _____ No. of Laborers _____

Description of Construction Activity CONTRACTOR NOT ON SITE. PHOTOGRAPHED AREAS OF SITE. STOCKPILE AREA MUSHY AND PUMPING. BEGINNING TO CRUST. CELL BOTTOM DRYING VERY LITTLE STANDING WATER. RIM DITCHES FLOWING

List of Subcontractors

List of Materials Delivered

Contract Issues/Conflicts

Description:

Field Representative KAR Date 3/5/05

SCS ENGINEERS DAILY FIELD REPORT

Project: Capacity Expansion Section 8. Bid No. C-299-04 (MK) Project number: 09200020.35

Owner: Hillsborough County Contractor: ERC Contracting Services, Inc.

Date: 3/7/05 MON Contract Day: 35 Contract Duration 245

Weather SUNNY & CLEAR

Temperature: (AM) 60 (PM) 77 Rain — Rainfall (inches) —

Description of weather: SUNNY & CLEAR

List of Active Equipment on site

652 LOADER
5 OFF ROAD VOLVO
2 4" HYD. PUMPS
480 EXCAVATOR

Equipment Not Used/Down:

~~Du~~ 235 EXCAVATOR
6H DOZER
850 DOZER
WATER TRUC
450 EXCAVATOR

Personnel on site:

No. of Superintendents	No. of Skilled	No. of Laborers
1+1	14 OP	

Description of Construction Activity ON SITE 7:30 ERC ONSITE CONTINUED COVERING COMPOSITE ROLL ENDS 7:30 CONCENTRATING EXCAVATION IN SOUTHWEST CORNER OF CELL TO SOUTHWEST MIDDLE OF CELL. TWO EXCAVATORS WORKING ON APPROX. 20' BENCH RUNNING 3 ERC TRUCK AND TWO WASTE MGT. TRUCKS. TWO ERC TRUCKS IDLE. OFF ROADS ABLE TO RUN ON BOTTOM OF CELL 3 ERC TRUCKS HAULING TO FAR NORTH EAST AREA OF SECTION 8 STOCK PILE AREA 10:30 EXCAVATORS CONTINUING TO MOVE EAST TO WEST ALONG BENCH DOZERS CONTINUED TO SMOOTH HAUL ROADS AND WORK STOCK PILE. STILL A WET SPOT IN STOCK PILE AREA AS DOZER BECAME STUCK
1:00 CONTINUED EXCAVATION ON SOUTHWEST CORNER OF CELL CONT. HAULING TO STOCKPILE IN NORTHEAST CORNER.
3:30 - MOVED EXCAVATOR OVER TO CENTRAL BOTTOM OF CELL AND CONTINUED EXCAVATING IN BOTTOM - THROWING SOILS FROM BOTTOM TO UPPER BENCH RUNNING ALL 5 ERC TRUCKS AND TWO COUNTIES. LEFT SITE AT 5:30

List of Subcontractors

List of Materials Delivered

Contract Issues/Conflicts

Description: COUNTY HAD ISSUE WITH ERC EMPLOYEES PARKING PERSONAL VEHICLES NEAR MONITOR WELLS AT NORTHWEST CORNER OF ~~OLD~~ CELL. SPOKE TO CONTRACTOR CONCERNING ISSUE. VEHICLES WILL NOT PARK THERE ANYMORE AND CONTRACTOR HAD PERSONEL REMOVE THEM

Field Representative KAP Date 3/7/05

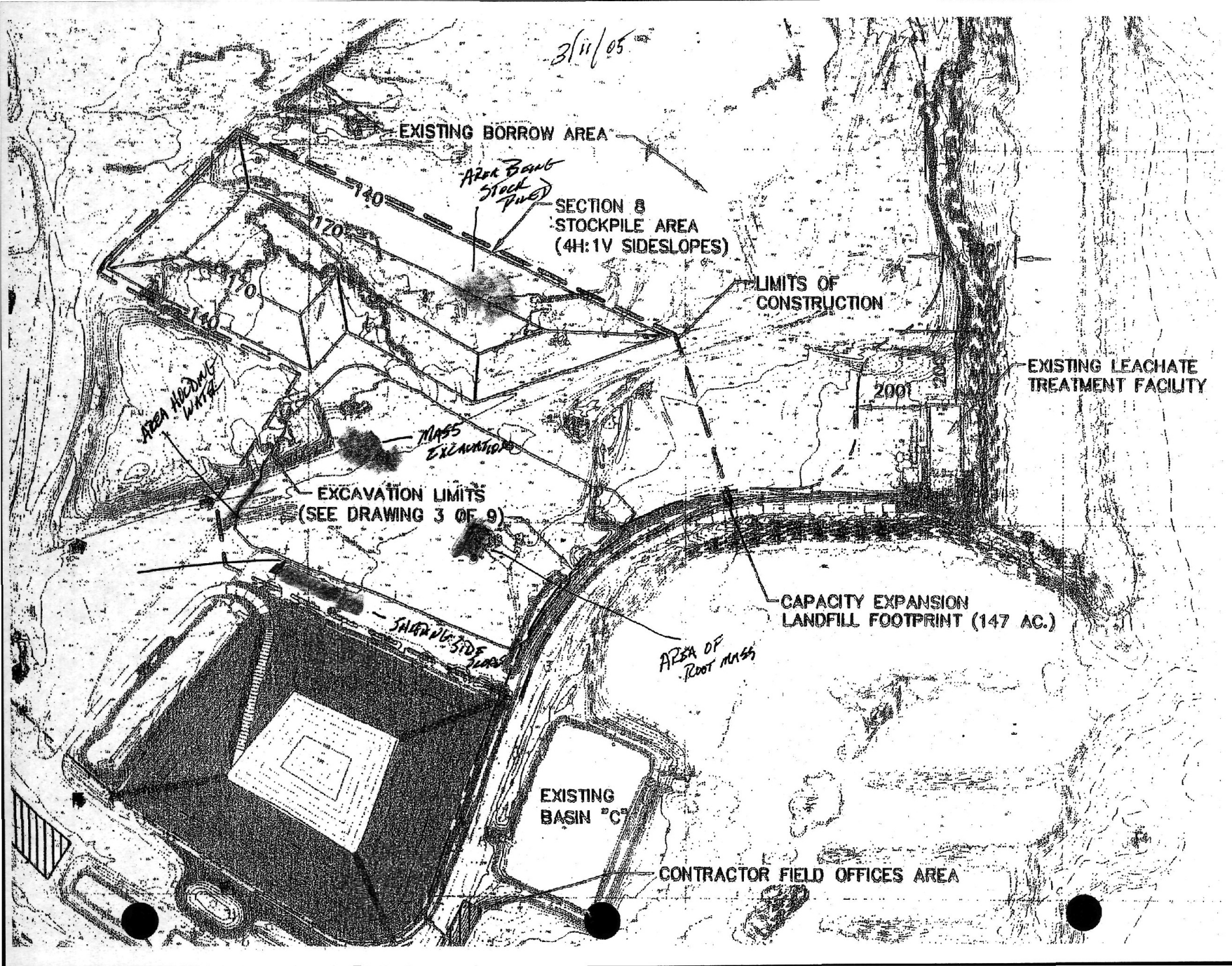
3/11/05
EXISTING BORROW AREA
AREA BEING STOCK PILED
SECTION 8
STOCKPILE AREA
(4H:1V SIDESLOPES)
140
170
170
140
LIMITS OF
CONSTRUCTION
EXISTING LEACHATE
TREATMENT FACILITY
200'
AREA HOLDING WATER
MASS EXCAVATION
EXCAVATION LIMITS
(SEE DRAWING 3 OF 9)
SHALLOW SIDE SLOPES
CAPACITY EXPANSION
LANDFILL FOOTPRINT (147 AC.)
AREA OF ROOT MASS
EXISTING
BASIN "C"
CONTRACTOR FIELD OFFICES AREA

SCS ENGINEERS DAILY FIELD REPORT

Project: Capacity Expansion Section 8. Bid No. C-299-04 (MK) Project number: 09200020.35

Owner: Hillsborough County Contractor: ERC Contracting Services, Inc.

Date: 3/8/05 TUES. Contract Day: 37 Contract Duration 245

Weather

Temperature: (AM) 62 (PM) 68 Rain <1/2 hr. Rainfall (inches) <.10

Description of weather: OVERCAST IN AM - LIGHT RAIN WITH HIGH WINDS BECOMMING SUNNY AND CLEAR IN LATE AFTERNOON

List of Active Equipment on site

480 EXCAVATOR
450 EXCAVATOR
235 EXCAVATOR
D6H DOZER

Equipment Not Used/Down:

850 DOZER
650 DOZER
5 VOLVO OFF ROAD TRUCKS
WATER TRUCK
2 4" HYD. PUMPS

Personnel on site:

1 + 1	24	2 = 15
No. of Superintendents	No. of Skilled	No. of Laborers

Description of Construction Activity ONSITE 7:15 ERC CONTINUED TO COVER ENDS OF COMPOSITE ROLLS CONTINUED GROSS EXCAVATION OF CENTRAL WEST SIDE OF SECTION 8. HAULING MATERIALS TO NORTHWEST CORNER OF STOCKPILE AREA. CONTINUED TO DEWATER TO EAST BASIN FROM EAST SUMP IN RIM DITCH. CONTRACTOR NOT USING DITCH AT THIS TIME TO SEDIMENT BASIN NOTE: APPEARS NEW STORM WATER SETTLING POND IS PERKING
HELD PROGRESS MEETING #5 WITH THE COUNTY AND CONTRACTOR
RECEIVED & SIGNED OFF ON PAY REQUEST 1. CONTRACTOR TO DELIVER TO COUNTY PURCHASING
DISCUSSED SCHEDULE. CONTRACTOR TO BEGIN IMPORTING FILL MATERIALS FROM SHELLY LAKES AROUND 3/22. MATERIAL SUBMITTED PASSING WITH EXCEPTION OF SIEVE ENG. TO MAKE FINAL DECISION THIS WEEK
3:15 CONTRACTOR PLACING CONTROL STAKES ON NORTH TOP & TOE OF SLOPE CONTRACTOR CONTINUED MAINTENANCE ON RIM DITCHES - SOILS UNSTABLE AND KEEPING COLAPSING AND BLOCKING DITCH. CONTRACTOR HAULING APPROX. 8,000 TO 8500 yd^3 PER DAY

List of Subcontractors LEFT SITE AT 5:30

List of Materials Delivered

Contract Issues/Conflicts

Description: RECEIVED RFI CONCERNING ROOTS IN SUBGRADE MATERIAL

Field Representative KAG Date 3/8/05

SCS ENGINEERS DAILY FIELD REPORT

Project: Capacity Expansion Section 8
Bid No. C-299-04(MK)
Southeast County Landfill
Hillsborough County, Florida

Project Number: 09200020.35
Date: 3/8/05 WED.

Description of Construction Activity

CHECK CYCLE TIME ON TRUCKS – RUNNING BETWEEN 6 AND 7 MIN.

ERL - CONTINUED REMOVING SOILS FROM NORTH SIDE OF SECTION 7 WITH 225 EXCAVATOR. - LABOR MONITORING EXCAVATION SO AS NOT TO HIT LINER.

PREPARING MEETING MINUTES ✓

Field Representative: [signature] Date: 3/8/05

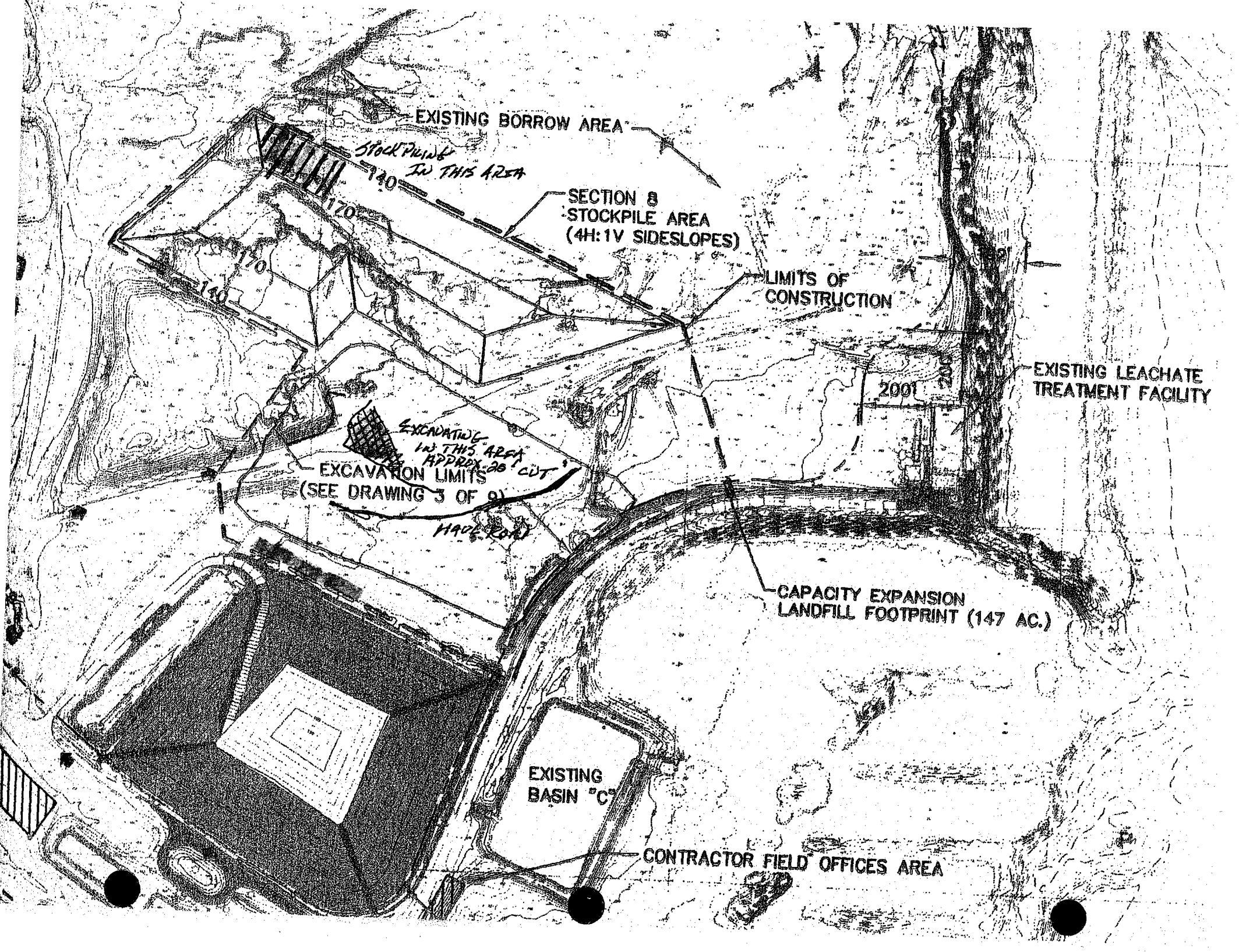
EXISTING BORROW AREA
STOCKPILING IN THIS AREA
140
170
SECTION 8
STOCKPILE AREA
(4H:1V SIDESLOPES)
170
140
LIMITS OF
CONSTRUCTION
EXISTING LEACHATE
TREATMENT FACILITY
200'
EXCAVATING IN THIS AREA APPROX. 20' CUT
EXCAVATION LIMITS
(SEE DRAWING 3 OF 9)
HAUL ROAD
CAPACITY EXPANSION
LANDFILL FOOTPRINT (147 AC.)
EXISTING
BASIN "C"
CONTRACTOR FIELD OFFICES AREA

SCS ENGINEERS DAILY FIELD REPORT

Project: Capacity Expansion Section 8. Bid No. C-299-04 (MK) Project number: 09200020.35

Owner: Hillsborough County Contractor: ERC Contracting Services, Inc.

Date: 3/9/05 WED Contract Day: 38 Contract Duration 245

Weather
Temperature: (AM) 50 (PM) 55 Rain 5hrs Rainfall (inches) 6/10"
Description of weather: OVERCAST IN AM LIGHT SPRINKLE BEGINNING AT 8:30 AM TEMP DROPPING IN AM

List of Active Equipment on site
480 EXCAVATOR
450 EXCAVATOR
235 EXCAVATOR
D6R DOZER

Equipment Not Used/Down:
D6R DOZER
D50 DOZER
265 LOADER IDLE
WATER TRUCK IDLE
6 VOLVO OFF ROAD TRUCKS ONE DOWN TILL 10 AM

Personnel on site:

2	12	2
No. of Superintendents	No. of Skilled	No. of Laborers

ONSITE 7:00 AM

Description of Construction Activity 7:30 ERC CONTINUED EXCAVATING WEST CENTRAL AREA OF SECTION 8. AND STOCKPILING IN NORTH STOCKPILE AREA. CONTINUED COVERING GEO COMPOSITE ROLLS AT STORAGE AREA.
0930: 235 EXCAVATOR WORKING IN AREA OF TIE IN BETWEEN 7 & 8 EXCAVATING SLOPE OFF ROAD TRUCKS HAVING A DIFFICULT TIME RUNNING IN THE SATURATED SOILS. CONTRACTOR CONTINUING TO BACK BLADE HAUL ROAD FILLING RUTS AND PUSHING SATURATED SOILS SO TRUCKS CAN MANUEVER TO STOCKPILE AREA.
10:30 OBSERVED TWO TRUCKS GETTING STUCK HAVING TO GET PUSHED OUT WITH EXCAVATOR. WET CONDITIONS IMPACTING TURN AROUND TIME ON TRUCKS. GREATER THAN 10 MIN ON MOST RUNS
WORKING ON MEETING MINUTES
ERC - HALTED GROSS EXCAVATION AT 12:00 NOON DUE TO WET CONDITIONS

List of Subcontractors

List of Materials Delivered

Contract Issues/Conflicts
Description:

Field Representative [signature] Date 3/9/05

SCS ENGINEERS DAILY FIELD REPORT

Project: Capacity Expansion Section 8
Bid No. C-299-04(MK)
Southeast County Landfill
Hillsborough County, Florida

Project Number: 09200020.35
Date: 3/9/05

Description of Construction Activity

CONTRACTOR CONTINUING TO PUMP FROM RIM DITCH SUMP TO NEW RETENTION AREA WITH 4" HYDRAULIC PUMP.

CONTRACTOR CONTINUED MAINTENANCE OF RIM DITCHES

CONTRACTOR WILL MOSTLIKELY CLAIM RAIN DAY DUE TO SATURATED CONDITIONS

Field Representative: [signature] Date: 3/9/05

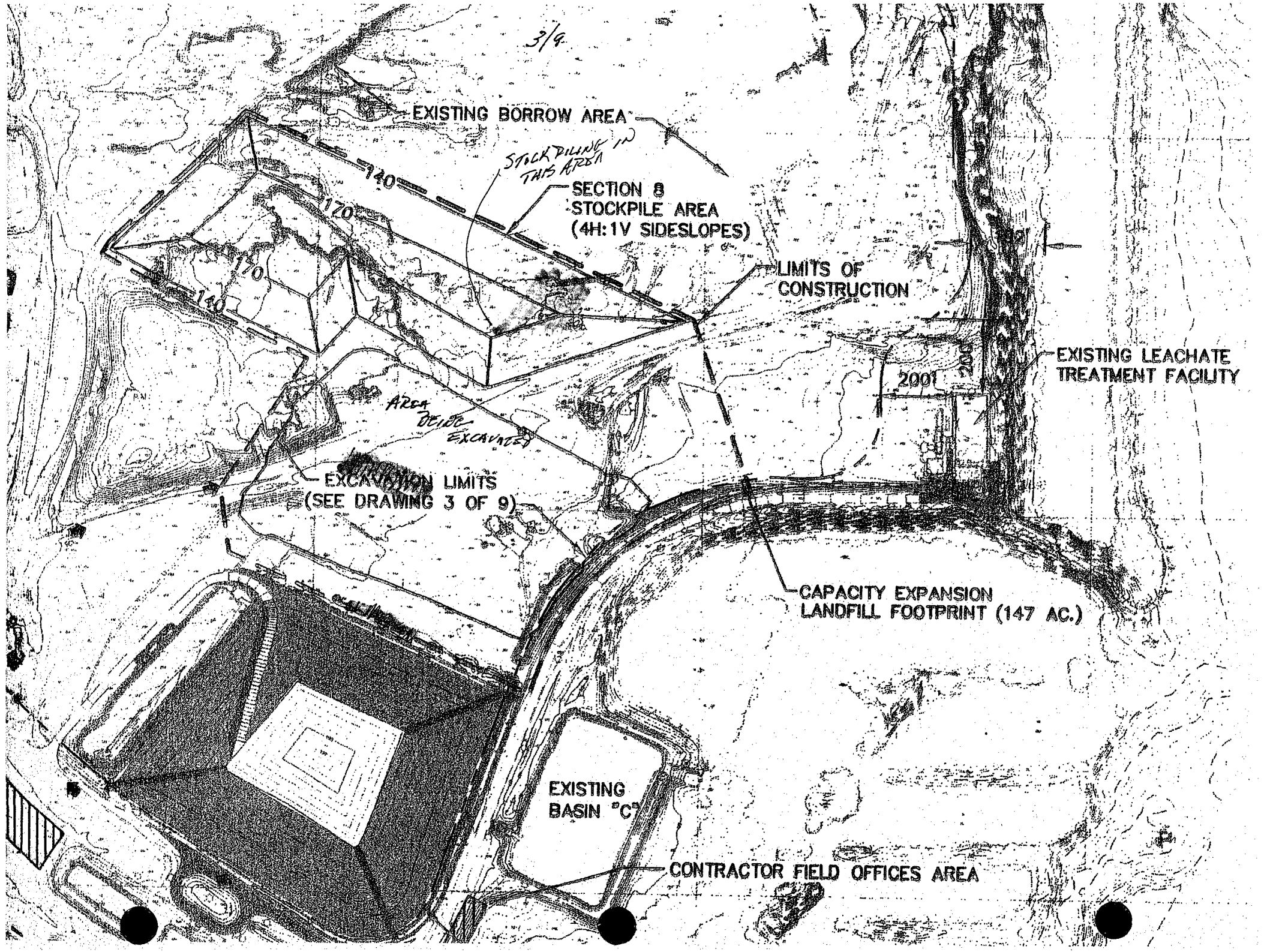
EXISTING BORROW AREA
STOCKPILING IN THIS AREA
SECTION 8
STOCKPILE AREA
(4H:1V SIDESLOPES)
140
170
170
140
LIMITS OF
CONSTRUCTION
EXISTING LEACHATE
TREATMENT FACILITY
200
200
AREA BEING EXCAVATED
EXCAVATION LIMITS
(SEE DRAWING 3 OF 9)
CAPACITY EXPANSION
LANDFILL FOOTPRINT (147 AC.)
EXISTING
BASIN "C"
CONTRACTOR FIELD OFFICES AREA

SCS ENGINEERS DAILY FIELD REPORT

Project: Capacity Expansion Section 8, Bid No. C-299-04 (MK) Project number: 09200020.35

Owner: Hillsborough County Contractor: ERC Contracting Services, Inc.

Date: 3/10/05 THUR. Contract Day: 39 Contract Duration 245

Weather

Temperature: (AM) 55 (PM) 64 Rain — Rainfall (inches)

Description of weather: SUNNY & CLEAR IN PM
OVERCAST IN AM

List of Active Equipment on site

6 OFF ROAD TRUCKS - 1 DOWN
480 EXCAVATOR - DOWN AT 12:00 NOON
265 LOADER
6H DOZER
235 EXCAVATOR

Equipment Not Used/Down:

WATER TRUCK
2 ea 4" HYD. PUMPS
650 DOZER
850 DOZER
450 EXCAVATOR

Personnel on site:

14	14	2 = 18
No. of Superintendents	No. of Skilled	No. of Laborers

Description of Construction Activity ON SITE 7:30 CONDITIONS STILL SOMEWHAT WET - CONTINUED GROSS EXCAVATION OF SECTION 8. EXCAVATING SOILS IN CENTRAL WEST AREA AND AT CENTRAL WEST TOE OF SLOPE. WEST TOE OF SLOPE SOILS ARE HEAVILY SATURATED AND KEEP TRYING TO OOZE AND CAVE IN. CONTINUED COVERING END OF ROLLS OF COMPOSITE IN STORAGE YARD.
ERC - CONTINUED REMOVAL OF SOILS NEAR EDGE OF LINER ON NORTH SIDE OF SECTION 7 - SOUTH SIDE OF SECTION 8. EXCAVATION BEING MONITORED BY LABORER TO INSURE LINER AREA WAS NOT BEING HIT.
850 DOZER WORKING ON SOUTH SLOPE - BEGAN CUTTING TO GRADE AND ROUGH SHAPING. ERC INSTALLING CONTROL STAKES ON SOUTH AND EAST TOP & TOE
11:00 - 6 MIN CYCLE TIME
12:00 480 EXCAVATOR DOWN DUE TO FUEL PUMP PROBLEM MECHANIC WORKING ON IT

List of Subcontractors

List of Materials Delivered

Contract Issues/Conflicts

Description: ERC WANTING TO REMOVE GRAVEL TO BE USED LATER IN CONSTRUCTION - CONTACTED LARY RUIS AND JOE ONEILL CONCERNING THIS MATTER ERC HAS NEGOTIATED TO CREDIT COUNTY FOR GRAVEL. MET WITH LARY RUIS AND THE COUNTY OFFERED A CONCRETE PAD IN THE TIRE RECYCLE AREA FOR STORAGE. COUNTY REMOVED TIRES AND CLEANED OFF PAD - WILL MOVE IN AM TOMARROW

Field Representative [signature] Date 3/10/05

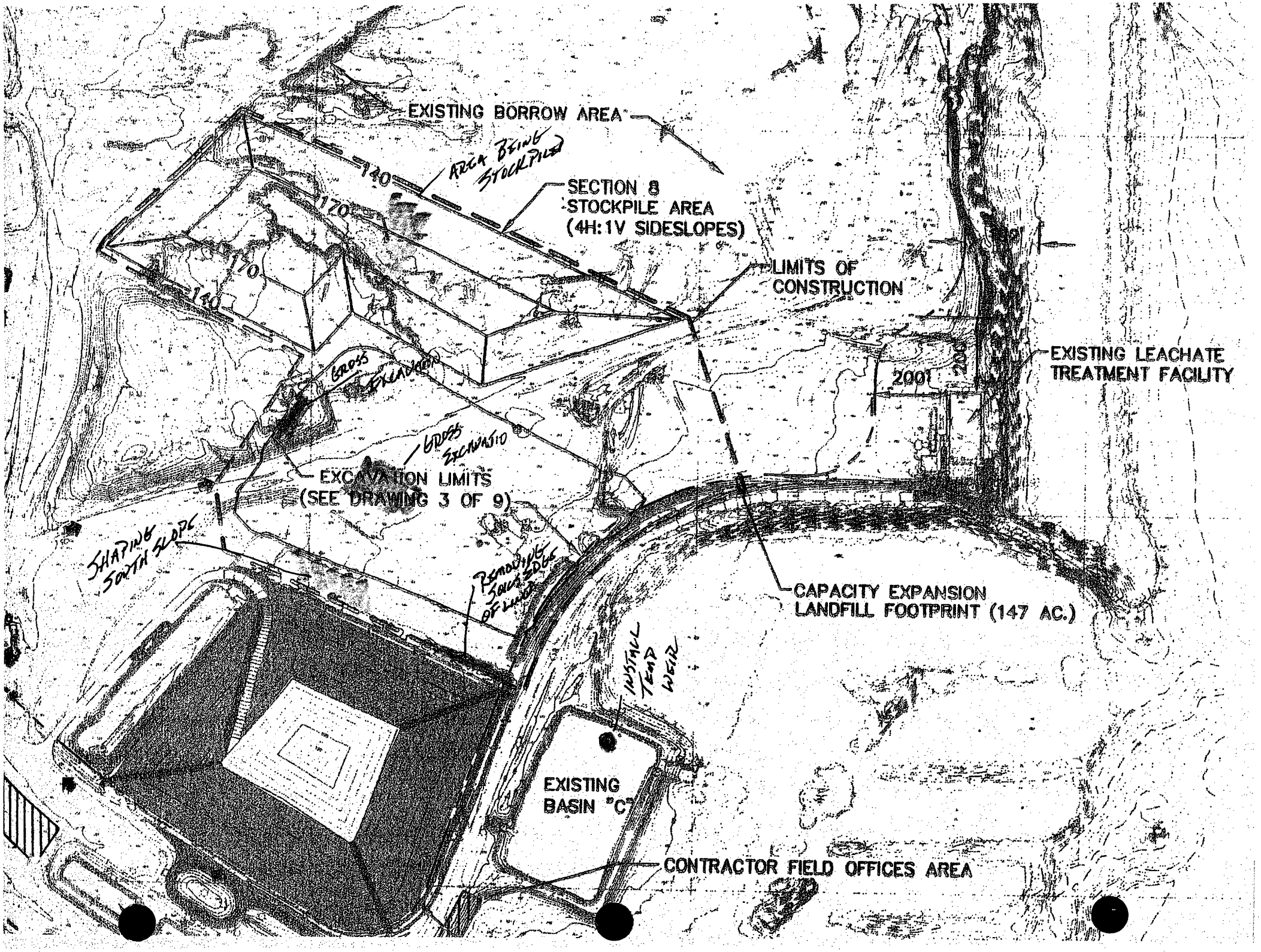
EXISTING BORROW AREA
AREA BEING STOCKPILED
140
170
170
140
SECTION 8
STOCKPILE AREA
(4H:1V SIDESLOPES)
LIMITS OF
CONSTRUCTION
EXISTING LEACHATE
TREATMENT FACILITY
200
200
GROSS EXCAVATION
GROSS EXCAVATION
EXCAVATION LIMITS
(SEE DRAWING 3 OF 9)
SHAPING SOUTH SLOPE
REMOVING SOUTH SIDE OF LANDFILL
CAPACITY EXPANSION
LANDFILL FOOTPRINT (147 AC.)
INSTALL TEMP WEIR
EXISTING
BASIN "C"
CONTRACTOR FIELD OFFICES AREA

SCS ENGINEERS DAILY FIELD REPORT

Project: Capacity Expansion Section 8. Bid No. C-299-04 (MK) Project number: 09200020.35

Owner: Hillsborough County Contractor: ERC Contracting Services, Inc.

Date: 3/11/05 FRI Contract Day: 40 Contract Duration 245

Weather

Temperature: (AM) 55 (PM) 65 Rain — Rainfall (inches)

Description of weather: SUNNY & CLEAR - PARTLY CLOUDY IN AFTERNOON

List of Active Equipment on site

6 OFF ROAD - 1 IDLE
JD 200 LC EXCAVATOR
235 EXCAVATOR
450 DOWN AT 10:00

Equipment Not Used/Down:

450 EXCAVATOR
200 EXCAVATOR
265 LOADER
2 ea 4" HYD. PUMPS 1 IDLE
WATER TRUCK - IDLE

Personnel on site:

2	14	2 = 18
No. of Superintendents	No. of Skilled	No. of Laborers

ON SITE 7:30

Description of Construction Activity - ERC CONTINUED TO COVER ROLL SOILS (GEO-COMPOSIT. WITH PLASTIC) IN STORAGE AREA
ERC - CONTINUED GROSS EXCAVATION IN WEST CENTRAL AREA OF SECTION 8. HAULING TO EAST AREA OF STOCKPILE
850 DOZER CONTINUED TO SHAPE SOUTH SLOPE - PUSHING EXCESS SOILS TO 200 EXCAVATOR AND HAULING TO WEST SLOPE
OTHER DOZERS - CONTINUED TO MAINTAIN STOCK PILES AND HAUL ROADS
ERC - CONTINUED PLACING ADDITIONAL CONTROL STAKES ON SOUTH AND EAST SLOPES
CONTINUING TO DEWATER FROM SUMP IN RIM DITCH TO NEW SEDIMENT POND WITH 4" HYD. PUMP.
* NOTICED AREA OF ROOT BALLS IN 50' x 50' AREA ON EAST CENTRAL BOTTOM. WALKED BOTTOM OF CELL - SOILS BEGINNING TO TIGHTEN UP AND TAKE SHAPE.

List of Subcontractors

List of Materials Delivered

Contract Issues/Conflicts

Description: RECEIVED FAX COPY OF RESPONSE TO RFI #8

Field Representative [signature] Date 3/11/05

SCS ENGINEERS DAILY FIELD REPORT

Project: Capacity Expansion Section 8
Bid No. C-299-04(MK)
Southeast County Landfill
Hillsborough County, Florida

Project Number: 09200020.35
Date:

Description of Construction Activity

8:00 AM - BEGAN MOVING RIVER GRAVEL TO STOCK PILE AREA IN TIRE RECYCLE CENTER USING 265 LOADER. BUCKET CAPACITY 2.3 YD³ HAULING WITH OFF ROAD MOXY TRUCK

TRUCK LOAD	BUCKET COUNT	TRUCK LOAD	BUCKET COUNT
1	~~IIII~~	21	~~IIII~~
2	~~IIII~~	22	~~IIII~~
3	~~IIII~~	23	~~IIII~~
4	~~IIII~~	24	~~IIII~~
5	~~IIII~~	25	~~IIII~~
6	~~IIII~~	BUCKET AND 1/2 CONTAMINATED	
7	~~IIII~~	ROCK MIXED WITH DIRT PLACED BY	
8	~~IIII~~	TRAILERS NOT INCLUDED IN COUNT	
9	~~IIII~~		
10	~~IIII~~	2.3 X 25 X 1.25 X $30 = $10,781.25	
11	~~IIII~~	E-MAILED TOE - DRAFT MEMO	
12	~~IIII~~		
13	~~IIII~~	VERIFIED SERIAL # ON BUCKET	
14	~~IIII~~	SCS - AGREED WITH COUNT	
15	~~IIII~~	COMPLETED AT 11:00 AM	
16	~~IIII~~		
17	~~IIII~~		
18	~~IIII~~		
19	~~IIII~~		
20	~~IIII~~		

Field Representative: KA

Date: 3/11/05

SCS ENGINEERS DAILY FIELD REPORT

Project: Capacity Expansion Section 8
Bid No. C-299-04(MK)
Southeast County Landfill
Hillsborough County, Florida

Project Number: 09200020.35
Date: 3/11/05

Description of Construction Activity

CYCLE TIME RUNNING AN AVERAGE OF ABOUT 7:00 MIN
AS CONDITIONS ARE STILL WET IN STOCKPILE AREA.

5. WEST SLOPE STILL SOFT DUE TO SATURATED AREAS THAT ARE
STILL DRAINING TO RIM DITCH.

Field Representative: [signature] Date: 3/11/05

3/11/05

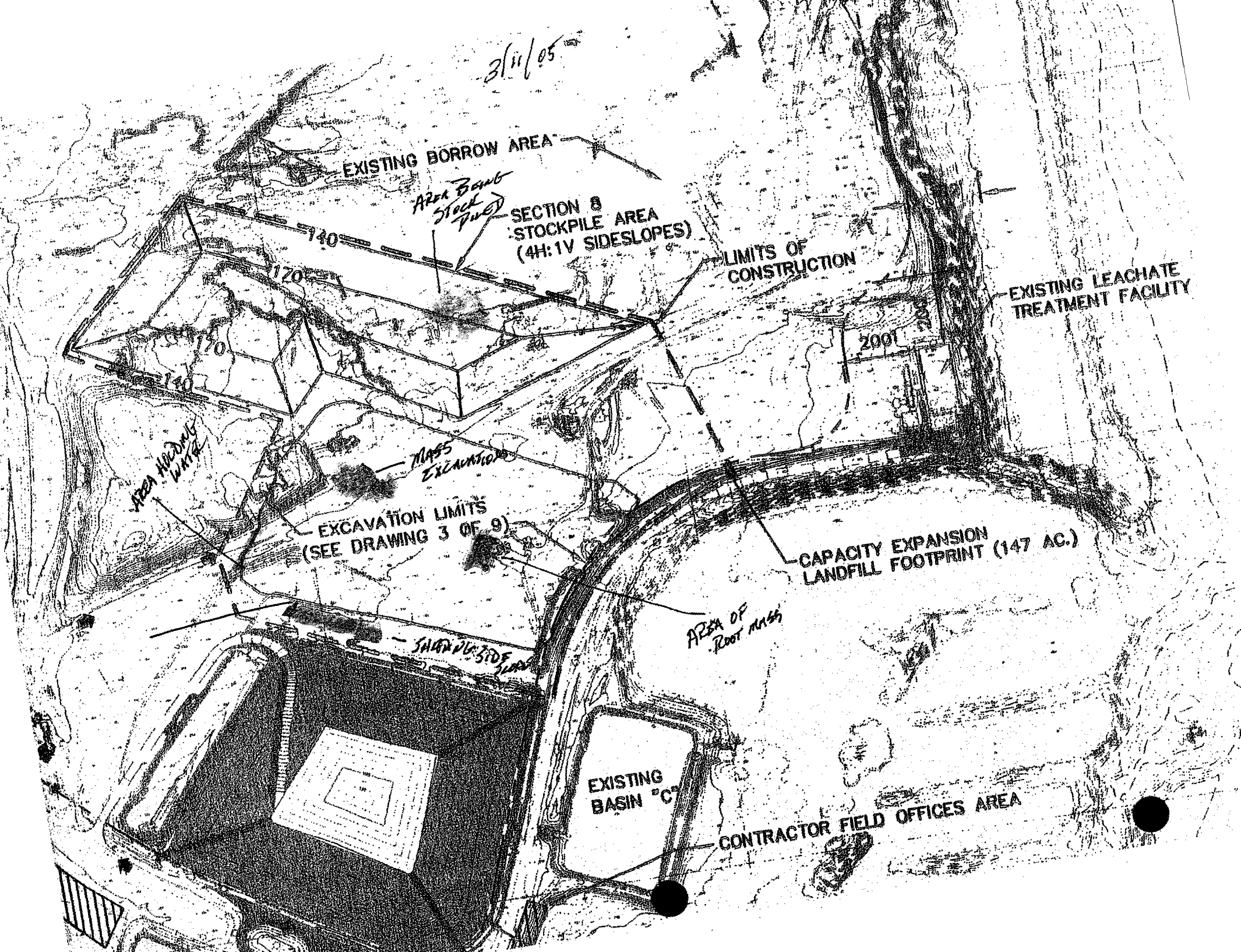
EXISTING BORROW AREA
AREA BEING STOCK PILED
SECTION 8
STOCKPILE AREA
(4H:1V SIDESLOPES)
140
120
170
140
LIMITS OF
CONSTRUCTION
EXISTING LEACHATE
TREATMENT FACILITY
2001
MASS EXCAVATION
AREA HOLDING WATER
EXCAVATION LIMITS
(SEE DRAWING 3 OF 9)
CAPACITY EXPANSION
LANDFILL FOOTPRINT (147 AC.)
AREA OF ROOT MASS
SHALLOW SIDE SLOPE
EXISTING
BASIN "C"
CONTRACTOR FIELD OFFICES AREA

SCS ENGINEERS DAILY FIELD REPORT

Project: Capacity Expansion Section 8, Bid No. C-299-04 (MK) **Project number:** 09200020.35

Owner: Hillsborough County **Contractor:** ERC Contracting Services, Inc.

Date: 3/12/05 SAT **Contract Day:** 41 **Contract Duration** 245

Weather

Temperature: (AM) 55 **(PM)** 65 **Rain** **Rainfall (inches)**

Description of weather: SUNNY & CLEAR

List of Active Equipment on site

480 EXCAVATOR DOWN
450 EXCAVATOR – MASS EXCAVATION
5 OFF ROAD TRUCKS – 1 DOWN
2 65 – LOADED TO BE HAULED TO OTHER JOB

Equipment Not Used/Down:

200 EXCAVATOR – SOUTH SLOPE
850 – SOUTH SLOPE + PROBLEM WITH ALT.
2 4" HYD PUMPS – 1 IDLE
WATER TRUCK
235 EXC. MAX EXC.

Personnel on site:

1	11	1
No. of Superintendents	No. of Skilled	No. of Laborers

ON SITE 7:30

Description of Construction Activity ERC – PERFORMING MASS EXCAVATION ON WEST CENTRAL AREA OF SECTION 8. HAULING TO NORTH CENTRAL AREA OF STOCKPILE 9:00 TURN AROUND AVERAGING 8-9 MIN. DUE TO WET CONDITIONS IN STOCKPILE
200 EXCAVATOR CONTINUING TO LOAD TRUCKS WITH BROWN SAND BEING PLACED ON WEST SLOPE. 850 PUSHING SOILS TO EXCAVATOR AND SHAPING SOUTH SLOPE.
CONTINUED TO DEWATER WITH 4" HYD. PUMP FROM SUMP IN RIM DITCH TO NEW RETENTION POND.
11:00 CONTINUED FINE GRADING NEAR SECTION 7 & 8 TIE IN
1:45 CONTINUED HAULING FROM WEST TO CENTRAL ARE
CONTINUED TO PUMP FROM SUMP IN RIM DITCH TO EAST RETENTION POND

List of Subcontractors

List of Materials Delivered

Contract Issues/Conflicts

Description:

Field Representative KR **Date** 3/12/05

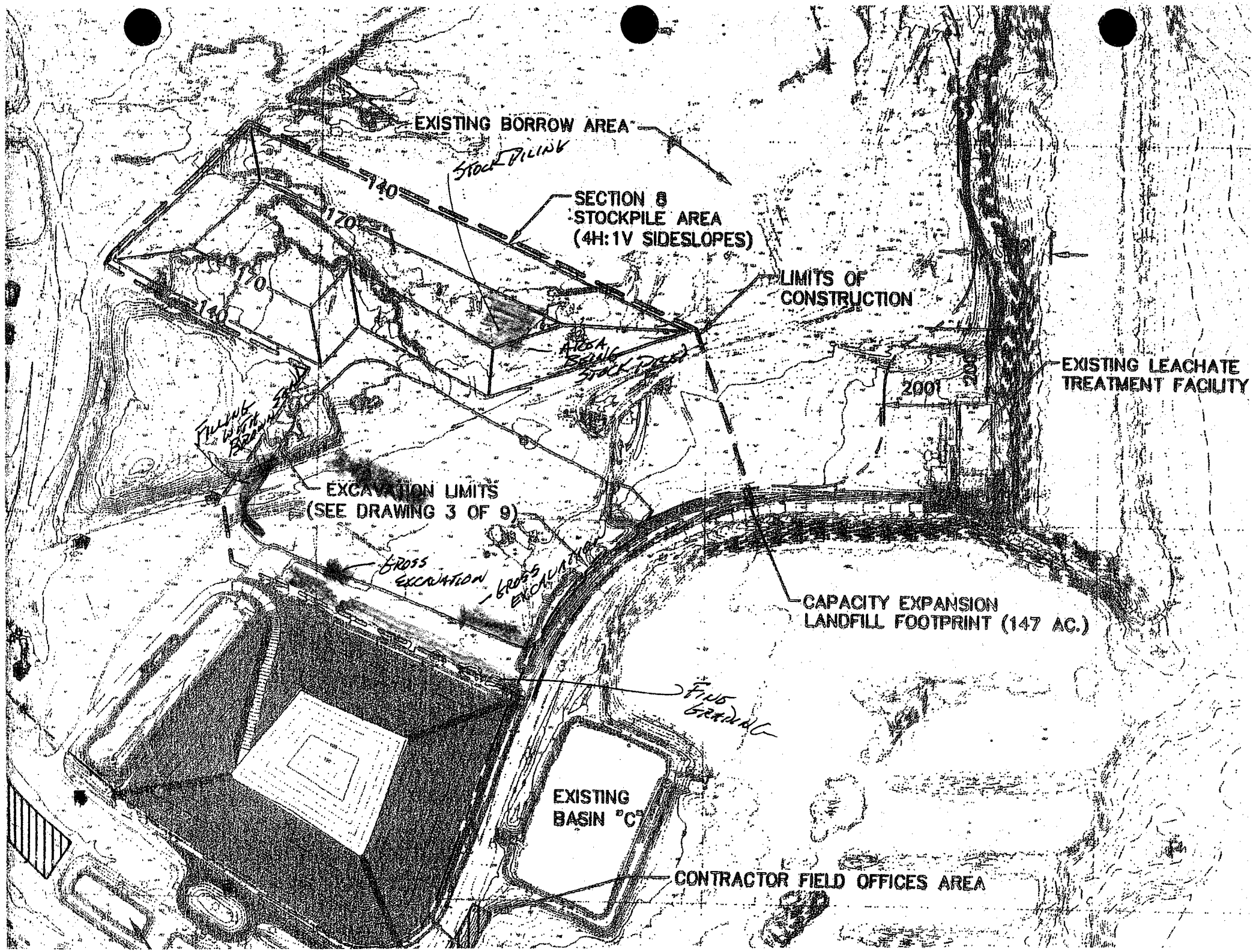
EXISTING BORROW AREA
STOCKPILING
140
170
170
140
SECTION 8
STOCKPILE AREA
(4H:1V SIDESLOPES)
LIMITS OF
CONSTRUCTION
AREA BEING STOCKPILED
EXISTING LEACHATE
TREATMENT FACILITY
200
200
FILLING WITH BROWN SAND
EXCAVATION LIMITS
(SEE DRAWING 3 OF 9)
GROSS EXCAVATION
GROSS EXCAVATION
CAPACITY EXPANSION
LANDFILL FOOTPRINT (147 AC.)
FINE GRADING
EXISTING
BASIN "C"
CONTRACTOR FIELD OFFICES AREA

SCS ENGINEERS DAILY FIELD REPORT

Project: Capacity Expansion Section 8, Bid No. C-299-04 (MK) Project number: 09200020.35

Owner: Hillsborough County Contractor: ERC Contracting Services, Inc.

Date: 3/14/05 Contract Day: 43 day Contract Duration 245 days

Weather

Temperature: (AM) 60° (PM) 74° Rain 0 Rainfall (inches) 0

Description of weather: Sunny & warm

List of Active Equipment on site

480 excavator 1ea 4" Hyd pump 1ea
450 excavator 1ea
200 excavator 1ea
265 loader 1ea

~~Equipment Not Used/Down~~:

850 Dozer 1ea
650 Dozer 1ea
6ea volvo off road trucks
D6H Dozer 1ea
Water truck 1ea.

Personnel on site:

No. of Superintendents	No. of Skilled	No. of Laborers
Foden	12 ea operators	0

Description of Construction Activity

All notes on this page are of the Hillsborough County landfill Capacity expansion section #8 project.
ERC doing mass excavation of the section #8.
ERC digging Rim ditch deeper on the west side of section 8.
This ditch is going North and south along western side of section 8.
ERC using 6ea volvo off road trucks, in their excavation of the North west Corner of the section 8 excavation.
ERC has small excavator cleaning up sediment pond north of section 7.
2ea volvo off road trucks hauling material from sediment pond to stock pile.
450 excavator broken down this morning.

List of Subcontractors

List of Materials Delivered

Contract Issues/Conflicts

Description:

Field Representative Dennis Adams Date 3/14/05

SCS ENGINEERS DAILY FIELD REPORT

Project: Capacity Expansion Section 8
Bid No. C-299-04(MK)
Southeast County Landfill
Hillsborough County, Florida

Project Number: 09200020.35
Date: 3/14/05

Description of Construction Activity

All notes on this page are of the Hillsborough County Capacity expansion section 8 project

ERC is changing out the 450 excavator today for a 480
ERC will have 2 on 480 excavators on site for the mass excavation of section 8.
ERC will be hauling out the 235 excavator it will be going to somother Job.
Trucks making 5 minutes rounds from section 8 excavation to stock pile and back to excavator. 1:35 P.M.
Gave ERC a Copy of the letter from SCS engineers Joe O'neal about RFI NO. 16.
This RFI ask about using geosynthetic clay liner instead of the clay subbase as per spec.
Gave Joe O'neal a Copy of RFI #9. that Larry had gave me, that ERC had faxed him a Copy of.
This RFI is about the spec to shear test the backfill material.
2:20 Trucks making 5 minutes trips from section 8 excavation to the stockpile area and back to excavator.
ERC has a D6H Dozer and a 850 Dozer spreading material out on the stock pile area.
Trucks getting in and out of stock pile area with no problems today. Area fairly dry where they are dumping.
Small Dozer working in bottom of section 8, pushing

Field Representative: Dennis Adams Date: 3/14/05

SCS ENGINEERS DAILY FIELD REPORT

Project: Capacity Expansion Section 8
Bid No. C-299-04(MK)
Southeast County Landfill
Hillsborough County, Florida

Project Number: 09200020.35
Date: 3/14/05.

Description of Construction Activity

all note on this page are of the Hillsborough County landfill capacity expansion, section 8 project.

* material to the excavator that is loading trucks in the north west corner of section 8.

3:15 Trucks making 4 to 5 minutes trips from section 8 excavation to stock pile area and back to excavator.

4:30 6ea trucks hauling from 2ea excavator doing mass excavation in section 8.

2ea dozer D6H & 850 dozer spreading material in stock pile area.

Truck getting in and out of stock pile area without any problems, job site fairly dry today.

Field Representative: Dennis Adams.

Date: 3/14/05

SCS ENGINEERS DAILY FIELD REPORT

Project: Capacity Expansion Section 8, Bid No. C-299-04 (MK) **Project number:** 09200020.35

Owner: Hillsborough County **Contractor:** ERC Contracting Services, Inc.

Date: 3/15/05 **Contract Day:** 44 days **Contract Duration** 345 days

Weather
Temperature: (AM) 62° **(PM)** 74° **Rain** 0 **Rainfall (inches)** 0
Description of weather: Cloudy & Over Cast

List of Active Equipment on site
480 excavator 2 ea 4" Hyd pump 1 ea
200 excavator 1 ea
850 Dozer 1 ea

Equipment Not Used/Down:
650 dozer 1 ea
D6H dozer 1 ea
6 ea volvo off road trucks
Water truck 1 ea

Personnel on site:

No. of Superintendents	No. of Skilled	No. of Laborers

Description of Construction Activity
All notes on this page are of the Hillsborough County landfill Capacity section 8 project.
* ERC doing mass excavation of section 8.
ERC has 2 ea 480 excavators digging in section 8 excavation work being done in the North West Corner of section 8.
6 ea Off Road trucks are hauling from two 480 excavator from section 8 to stock pile area.
ERC has 2 ea Dozers spreading material in stock pile area D6H Dozer & 850 Dozer.
ERC has small excavator working in bottom of section 8, cleaning run ditch so water can get to the North east Corner, where 4" pump is pumping water to new sediment pond.

List of Subcontractors

List of Materials Delivered

Contract Issues/Conflicts
Description:

Field Representative Dennis Adams **Date** 3/15/05

SCS ENGINEERS DAILY FIELD REPORT

Project: Capacity Expansion Section 8
Bid No. C-299-04(MK)
Southeast County Landfill
Hillsborough County, Florida

Project Number: 09200020.35
Date: 3/15/05

Description of Construction Activity All notes on this page are of the Hillsborough County landfill Capacity section 8 project.

* 8:30 Trucks making 4 & 5 minutes trips from excavator to fill area and back to excavator in section 8 excavation. Trucks getting into stock pile and out without any problems. Job site fairly dry.

Have progress meeting this morning at 9:00. This will be progress meeting #6.

Gave ERC Jerry a copy of the spec that talks about stored material on site.

3:30 ERC cleaning up run ditch in the south west corner this ditch goes from the south west corner of section 8 to the North West Corner of section 8.

Trucks making 4 & 5 minutes trips from section 8 excavation to stock pile area and back to excavator.

2ea 480 excavator loading material in section 8 excavation.

Small 200 excavator is working on Run ditch.

2ea dozer spreading material in stock pile area.

Small dozer working in the bottom of section 8 cleaning up the bottom area.

5:00 2ea excavator doing mass excavation in section 8.

6ea Volvo off road trucks hauling material to stock pile area from section 8 excavation.

2ea Dozer spreading material in stock pile area.

Trucks getting in and out of stock pile area without any problems.

Job site fairly dry.

Field Representative: Dennis Adams

Date: 3/15/05

SCS ENGINEERS DAILY FIELD REPORT

Project: Capacity Expansion Section 8, Bid No. C-299-04 (MK) Project number: 09200020.35

Owner: Hillsborough County Contractor: ERC Contracting Services, Inc.

Date: 3/16/05 Contract Day: 45 days Contract Duration 345 days

Weather
Temperature: (AM) 68° (PM) 82° Rain -0- Rainfall (inches) -0-
Description of weather: Sunny & Warm

List of Active Equipment on site
480 excavators 2ea 4" Hgd pump 1ea
D6H Dozer 1ea
850 Dozer 1ea
200 excavator 1ea

~~Equipment Not Used/Down:~~
650 dozer 1ea
6ea off road trucks
Water truck 1ea

Personnel on site:
Voden — No. of Superintendents
13ea operators — No. of Skilled
No. of Laborers

Description of Construction Activity
all notes on this page are of the Hillsborough County Capacity section 8 project.
Gave ERC Copies of RFI,
Letter for RFI #6
RFI #6.1
RFI #5
RFI #4 & 4.1
letter for RFI 4. & 4.1
RFI #7.
ERC starting to dig ramp in the south west corner area of section 8. This ramp will get trucks down into section 8, When they start their backfill operation.

List of Subcontractors

List of Materials Delivered
2ea CA250 Rollers
1ea 700J D Dozer.

Contract Issues/Conflicts
Description:

Field Representative Dennis Adams Date 3/16/05

SCS ENGINEERS DAILY FIELD REPORT

Project: Capacity Expansion Section 8
Bid No. C-299-04(MK)
Southeast County Landfill
Hillsborough County, Florida

Project Number: 09200020.35
Date: 3/16/05

Description of Construction Activity: All notes on the page are of the Hillsborough County Capacity landfill section 8 project.

* ERC was 2ea 480 excavators doing mass excavation in section 8.

6ea volvo off road trucks hauling material from section 8, to stock pile area.

2ea dozer spreading material in stockpile area. D6H & 850 dozer.

Small 200 excavator working on keeping sum ditch open so water can get to the north east Corner where pump is pumping water from section 8 into new sediment pond north east of section 8.

10:30 Trucks making 4 & 5 minute trips from section 8 excavation to stock pile and back to excavator in section 8 excavation.

Stock pile area fairly dry trucks getting in and out of stock pile area without any problems.

9:30 1ea volvo truck is broken down ERC has service man coming to get truck back up and running.

11:30 Trucks hauling material from section 8 to stock pile area. Trucks making 4 & 5 minute trips from section 8 excavation to stock pile area and back to excavation in section 8.

Dave Lorry from County Copies of the 9ea RFI from ERC that SCS has so far recieved on project.

1:35 480 excavator loading 2ea trucks in bottom of section 8, Moving material along sum ditch at North east Corner of Section.

Field Representative: Dennis Adams

Date: 3/16/05

SCS ENGINEERS DAILY FIELD REPORT

Project: Capacity Expansion Section 8
Bid No. C-299-04(MK)
Southeast County Landfill
Hillsborough County, Florida

Project Number: 09200020.35
Date: 3/16/05

Description of Construction Activity All notes on this page are of the Hillsborough County Capacity landfill section 8 project.

* ERC Continuing with their dewatering of section 8, using new sediment pond. This sediment pond is located North east of the section 8 excavation.

ERC got delivery of 2 ea CA250 Dynapac Roller today.

ERC got delivery of 1 ea 700 John Deere Dozer today. These pieces of Equipment got to site around 2:50. Called T-Quip number was on machine ask about the model 250. Weight, Operating weight is 23,815 pounds. Spec say 10 tons so these rollers are just over that amount.

Truck that was broken down this morning around 9:30 got back up and running around 2:30 this afternoon so now all 6 volvoop road trucks are running.

Gave ERC Vaden Copy of letter

Subject
GSE Internal Specification Review-Clarifications
GSE Project NO. 516054
Project SE Hillsborough Landfill
60 mil Average Double sided Textured HDPE Geomembrane
Section. Section 02776 - pages 1 thru 24.

Field Representative Dennis Adamo

Date 3/16/05

SCS ENGINEERS DAILY FIELD REPORT

Project: Capacity Expansion Section 8. Bid No. C-299-04 (MK) Project number: 09200020.35

Owner: Hillsborough County Contractor: ERC Contracting Services, Inc.

Date: 3/17/05 Contract Day: 46 day Contract Duration 345 days

Weather 7:15

Temperature: (AM) 62° (PM) 69° Rain ✓ Rainfall (inches) 3 1/8"

Description of weather: Heavy rains over night & still raining this morning.

List of Active Equipment on site

2ea 480 excavators 4" Hyd pump 1ea.
1ea 200 excavator
1ea D6H Dozer
1ea 700 Dozer

~~Equipment Not Used/Down:~~

2ea 10 Ton rollers
6ea volvo off road trucks
1ea 650 Dozer
1ea Water truck

Personnel on site:

Vaden	1	
No. of Superintendents	No. of Skilled	No. of Laborers

Description of Construction Activity

All notes on this page are of the Hillsborough County Capacity Landfill section 8 project.

* have ERC Vaden copies of
1ea Signed 9/19/03 SCLF Site As-Built excavation Survey -24X36 dwg.
1ea Signed 9/19/03 SCLF Site As-Built Top of Clay Survey 24X36 dwg.
1ea Signed 9/19/03 SCLF Site As-Built Top of Sand Survey 24X36 dwg
1ea Signed 9/19/03 SCLF Site As Built Top of Fill Survey 24X36 dwg.
2ea Signed 3/15/05 shop dwg. Submittal #12 No exceptions
2ea 3/15/05 Shop drawing Submittal #14 No exceptions.
2ea 3/15/05 Response to RFI #7
2ea 3/15/05 Response to RFI #6

List of Subcontractors

List of Materials Delivered

Contract Issues/Conflicts

Description:

Field Representative Dennis Adams Date 3/17/05

SCS ENGINEERS DAILY FIELD REPORT

Project: Capacity Expansion Section 8
Bid No. C-299-04(MK)
Southeast County Landfill
Hillsborough County, Florida

Project Number: 09200020.35
Date: 3/17/05

Description of Construction Activity: All notes on this page are of the Hillsborough County Capacity landfill expanion section 8 project.

* 2 Copies 3/15/05 Response to RFI #5
2 Copies 3/15/05 Response to RFI # 4 & 4.1
2 Copies 3/15/05 Response to RFI # 3
1 Copy 3/16/05 - 65E Response letter.

Talk to Vaden ERC he said they have 1 person and him here today they will be cleaning out Rim ditches and pumping water all day.

ERC will be claiming rain day for today.

Site has a lot of water in retention pond and ditches going to retention pond.

7:30 still raining we have 3 1/8" of rain right now, and the chance of rain today is 80%.

Waste Management had a lot of silt material come down dirt down drain from section 7 into ditch east of section 7 this ditch goes to sediment pond C.

No material & silt from section #8 excavation got into ditch east of section 8.

So only material that got into sediment pond C was from section 7, not section 8 excavation.

No turdity was noted coming from section 8.

ERC says may want to open East haul road if Larry from County well allow them to do so.

The pipe going under Haul road from new sediment pond is full of silt and no water is going into stock pile

Field Representative: Dennis Adams Date: 3/17/05

SCS ENGINEERS DAILY FIELD REPORT

Project: Capacity Expansion Section 8, Bid No. C-299-04 (MK) Project number: 09200020.35

Owner: Hillsborough County Contractor: ERC Contracting Services, Inc.

Date: 3/18/05 Contract Day: 47 day Contract Duration 245 day

Weather
Temperature: (AM) 56° (PM) 70° Rain Ø Rainfall (inches) 3½"
Description of weather: Sunny warm

List of Active Equipment on site
5 ea off road trucks
1 ea 700 dozer
1 ea D6H dozer
2 ea 10 ton rollers

Equipment Not Used/Down:
2 ea 480 excavator
1 ea 200 excavator
2 ea 4" Hyd pumps
1 ea water truck

Personnel on site:

No. of Superintendents	No. of Skilled	No. of Laborers
Haden	3 operators	

Description of Construction Activity
ERC installing 1 more 4" Hyd pump.
ERC is dewatering section 8 excavation.
ERC will be cleaning up run offs in section 8 excavation from the heavy rains that they had the last few days.
No turbidity noticed coming from section 8 excavation.
No turbidity noticed coming down ditch east of section 8.
Ditch east of section 7 had some turbidity from section 7 down drain that let material get into the ditch.
This ditch goes to sediment pond C.
ERC had 5 on off road truck taken from site only 5 ea remain.
ERC dewatering section 8 excavation using new sediment pond. to the north east side of section 8.

List of Subcontractors

List of Materials Delivered

Contract Issues/Conflicts
Description:

Field Representative Dennis Adams Date 3/18/05

F:\Projects\Hillsborough\09200020.35\Section 8\Construction\Forms\Daily.doc

SCS ENGINEERS DAILY FIELD REPORT

Project: Capacity Expansion Section 8, Bid No. C-299-04 (MK) Project number: 09200020.35

Owner: Hillsborough County Contractor: ERC Contracting Services, Inc.

Date: 3/21/05 Contract Day: 50 days Contract Duration 345

Weather

Temperature: (AM) 60° (PM) 74° Rain ✓ Rainfall (inches) 3/4"

Description of weather: Warm & Sunny Rain at 3:30

List of Active Equipment on site

5ea volvo off road trucks
1ea 700 dozer
1ea D6H dozer
2ea 10 ton rollers

Equipment Not Used/Down:

2ea 480 excavators
1ea 200 excavators
2ea 4" Hyd. pumps
1ea water truck.
1ea 850 dozer

Personnel on site:

Vaden Pollard — No. of Superintendents
10ea operators — No. of Skilled
No. of Laborers

Description of Construction Activity

ERC at 7:00 not running off road trucks yet today.
ERC has dozer pushing up material from the bottom in the southern section of section 8.
ERC has excavation cleaning rim ditch in the bottom of section 8.
Job Conditions starting to dry up.
ERC Has 1ea 480 excavator working on cleaning up slopes on the north side of section 8 excavation.
ERC some of the crew using shovels cleaning around stakes on the slopes so machine can cut the grade on the slopes.
9:30 all 5ea off roads trucks are setting and D6H Dozer is setting, no material being hauled yet today.

List of Subcontractors

List of Materials Delivered

Contract Issues/Conflicts

Description:

Field Representative Dennis Adams Date 3/21/05

SCS ENGINEERS DAILY FIELD REPORT

Project: Capacity Expansion Section 8
Bid No. C-299-04(MK)
Southeast County Landfill
Hillsborough County, Florida

Project Number: 09200020.35
Date: 3/21/05

Description of Construction Activity All notes on this page are of the Hillsborough County Capacity landfill section 8 project.
* ERC is doing dewatering of section 8 excavation, pumping water from section 8 to the new sediment pond north east of section 8.
10:30 ERC starting on the rest of the mass excavation on the north west section of section 8 excavation.
11:30 ERC doing mass excavation in north West Corner of section 8. 5ea off road trucks hauling material to stock pile area. 1ea D6H Dozer spreading material in stock pile area.
ERC using 1ea 480 excavator for their mass excavation in section 8 north West Corner.
Trucks making 4 & 5 minutes trips from section 8 excavation to stock pile and back to excavator in section 8.
2:00 ERC doing mass excavation in the north west Corner of section 8 using 5ea volvo off road trucks.
All 5ea trucks making 4 & 5 minutes round trips from section 8 excavation to stock pile and back to excavator in section 8.
ERC has a D6H spreading material in stock pile area.
ERC continuing with their dewatering of section 8
ERC using new sediment pond for the dewatering of section 8. This pond is north east of section 8 excavation.
2:00 850 dozer setting not being used.

Field Representative: Dennis Adams

Date: 3/21/05

SCS ENGINEERS DAILY FIELD REPORT

Project: Capacity Expansion Section 8. Bid No. C-299-04 (MK) Project number: 09200020.35

Owner: Hillsborough County Contractor: ERC Contracting Services, Inc.

Date: 3/22/05 Contract Day: 51 days Contract Duration 345 days

Weather

Temperature: (AM) 69° (PM) 76° Rain 0 Rainfall (inches) 0

Description of weather: Cloudy & OverCast

List of Active Equipment on site

5ea volvo off road trucks
1ea 700 dozer
1ea D6H dozer
2ea 10 ton rollers

Equipment Not Used/Down:

2ea 480 excavators
1ea 200 excavator
2ea 4" Hyd. pumps
1ea 850 dozer
1ea water truck

Personnel on site:

No. of Superintendents	No. of Skilled	No. of Laborers
Voden Pollard	10ea operators.	

Description of Construction Activity

Rained yesterday around 3:30 we had 3/4" of rain, Crew stoped working around 4:00.
ERC is Continuing with their mass excavation of the north West Corner of section 8 today.
ERC doing Dewatering of Section 8 excavation pumping into the new sediment pond north east of section 8.
Ditch east of section #7 has a lot a Dsilt material in it from slopes and Ddown drain from section 7. This ditch goes to the retention pond C.
No silt material or turbidy noted coming from section 8 excavation going into ditch east of section 8 excavation, This ditch also goes to Dsediment pond C).

List of Subcontractors

List of Materials Delivered

Contract Issues/Conflicts

Description:

Field Representative Dennis Adams Date 3/22/05

SCS ENGINEERS DAILY FIELD REPORT

Project: Capacity Expansion Section 8
Bid No. C-299-04(MK)
Southeast County Landfill
Hillsborough County, Florida

Project Number: 09200020.38
Date: 3/22/05

Description of Construction Activity

Gave ERC copy of shop drawing submittal #13.
* SCS told ERC Jerry that the slope on the east side of section 8. SCS said ERC could leave bench in the slope to the east of section 8 and slope from the bench up to the original top of slope, and from the bench down to the toe ERC to use excavator to make slope to the toe stacks.
Also on the west side of section 8 ERC will do the slope the same way leaving a bench about half way up slope and use excavator to make slope down from bench to toe. and from bench up to top of slope ERC will make it a 3 to 1 using bozes to make slope.
Gave ERC copies of Geocomposite test Results 2:30 3/22/05
Sample # 4504074 2 pages
Sample # 4504085 2 pages
Sample # 4504124 3 pages
Sample # 4504203 2 pages
Sample # 4504282 2 pages
Sample # 4504326 2 pages
Gave ERC. Copies of new up to date RFI log. 2:30 3/22/05
Gave ERC Copies of new up to date Submittal shop drawing log 3/22/05
* ERC removing material along rim ditches in section 8 excavation.
The East slope, Yoder said he can make that slope without leaving a bench on it like he had said earlier. The slope is

Field Representative: Dennis Adams Date: 3/22/05

SCS ENGINEERS DAILY FIELD REPORT

Project: Capacity Expansion Section 8
Bid No. C-299-04(MK)
Southeast County Landfill
Hillsborough County, Florida

Project Number: 09200020.35
Date: 3/22/05

Description of Construction Activity

the Eastern slope of section 8 excavation. They can make a slope from toe to top of slope along the east side without leaving a bench in the middle of slope like we earlier talked out.
Trucks running on bottom with no problems today Hauling material to stock pile area and dumping.
ERC has D6H Dozer spreading material in stock pile area.
ERC should be able to start proof rolling of the bottom sometime tomorrow in section 8 excavation.
ERC did some test proof rolling today using 2 ea 10 ton rollers did small area with viberators on and roller left small expression about 1/4" in area that they test rolled. So they should'at have any problem proof rolling with viberators turned on these roller doing proof rolling of the section 8 bottom at this point, unless we get a lot more rain.

Field Representative: Dennis Adams

Date: 3/22/05

SCS ENGINEERS DAILY FIELD REPORT

Project: Capacity Expansion Section 8. Bid No. C-299-04 (MK) Project number: 09200020.35

Owner: Hillsborough County Contractor: ERC Contracting Services, Inc.

Date: 3/23/05 Contract Day: 52 Contract Duration 245

Weather

Temperature: (AM) 72° **(PM)** 76° **Rain** ✓ **Rainfall (inches)** 1/4"

Description of weather: Light rain in morning at 7:00 & heavy hail at 9:30

List of Active Equipment on site

2ea 480 excavators
1ea 200 excavator
2ea 10 ton rollers
1ea 700 dozer

Equipment Not Used/Down:

D6H dozer breakdown
5ea volvo off road trucks
2ea 4" Syd pumps
1ea water truck

Personnel on site:

Vadim & Jerry	12ea operators	0
No. of Superintendents	No. of Skilled	No. of Laborers

Description of Construction Activity

ERC removing material along rim ditch with 480 excavator & 5ea volvo off road trucks.
ERC doing final rolling on the eastern part of section 8 separation.
Started spinning out 9:30 stopped work until after rain was hard.
ERC shut down at 10:00 said they were going to keep Rim ditch open and work on the clearing of section 8 today.
Site conditions are not so bad that ERC could not be working on slopes and cleaning up bottom with dozer.
10:45 rain has stopped so ERC could be working and they are not.
Received RFI # 9.1 from ERC.

List of Subcontractors

List of Materials Delivered

Contract Issues/Conflicts

Description:

Field Representative Dennis Adams **Date** 3/23/05

SCS ENGINEERS DAILY FIELD REPORT

Project: Capacity Expansion Section 8. Bid No. C-299-04 (MK) Project number: 09200020.35

Owner: Hillsborough County Contractor: ERC Contracting Services, Inc.

Date: 3/24/05 Contract Day: 54 days Contract Duration 245 days

Weather

Temperature: (AM) 63° (PM) 79° **Rain** Ø **Rainfall (inches)** Ø

Description of weather: Warm & Sunny

List of Active Equipment on site

2 ea 480 excavators
1 ea 200 excavator
2 ea 10 ton rollers
1 ea 700 dozer

Equipment Not Used/Down:

1 ea D6H dozer
5 ea Volvo off road trucks
2 ea 4" Hyd pumps
1 ea Water truck
1 ea 850 dozer.

Personnel on site:

No. of Superintendents	No. of Skilled	No. of Laborers
Voden & Jerry	12 ea operators	

Description of Construction Activity

ERC is continuing with their mass excavation today of the north West Corner of the section 8 excavation.
Voden from ERC said that around 10:00 he wanted to try and start his proof rolling of a area where he could get trucks out to the east side that has been proof rolled and is almost ready for fill.
ERC worked on getting stumps and unsuitable material out of area that was proof rolled.
Set up stacks and made a drawing to scale of the area that has been approved for backfill.
Pickett the surveyors are on site doing their tops of the section 8 excavation.

List of Subcontractors

(Pickett) surveyors

List of Materials Delivered

Contract Issues/Conflicts

Description:

Field Representative Dennis Adams **Date** 3/24/05

F:\Projects\Hillsborough\09200020.35\Section 8\Construction\Forms\Daily.doc

SCS ENGINEERS DAILY FIELD REPORT

Project: Capacity Expansion Section 8
Bid No. C-299-04(MK)
Southeast County Landfill
Hillsborough County, Florida

Project Number: 09200020.35
Date: 3/24/05

Description of Construction Activity

2:30 ERC doing mass excavation of section 8.
ERC working off slope in section 8 excavation.
3:00 ERC has excavator digging in new rim ditch across the western edge of section 8.
This Rim ditch got flooded in after rain we had last week.
This rim ditch runs north and south across the western edge of section #8 excavation.
We have right now about 2.49 acres ready for backfill.
ERC hauling material over to Waste Management to use for Cover.
ERC may finish up mass excavation of section 8 tomorrow sometime.
ERC using 5ea volvo off road trucks in the mass excavation of section 8.
4:00 Waste Management has 2ea volvo trucks hauling out of section #8 excavation.
5:00 ERC still doing mass excavation of section 8
5ea + 2ea Westement trucks hauling material to Cell 5 & 6 Waste Management using material for Cover.
ERC has 2ea excavator working on rim ditch west side a section 8, excavation.
ERC has 1ea excavator working on South slope of section 8 excavation.

RAMP IN

5.

TOE OF SL

Field Representative: Dennis Adams

Date: 3/24/05

SCS ENGINEERS DAILY FIELD REPORT

Project: Capacity Expansion Section 8. Bid No. C-299-04 (MK) Project number: 09200020.35

Owner: Hillsborough County Contractor: ERC Contracting Services, Inc.

Date: 3/25/05 Contract Day: 54 days Contract Duration 245 days

Weather

Temperature: (AM) 70° (PM) 84° Rain Ø Rainfall (inches) Ø

Description of weather: Cloudy & overcast.

List of Active Equipment on site

2 ea 480 excavators
1 ea 200 excavator
2 ea 10 ton rollers
1 ea 700 dozer

Equipment Not Used/Down:

1 ea 850 dozer
1 ea D6H dozer
5 ea volvo off road trucks
2 ea 4 Hyd pumps
1 ea Water truck

Personnel on site:

Vaden Jerry — No. of Superintendents
13 ea operators — No. of Skilled
Ø — No. of Laborers

Description of Construction Activity

ERC should complete their mass excavation of section 8, today. ERC will be working on slopes and getting rim ditch, in the Western section of section 8 excavation.
This rim ditch got filled in during the last rains we had, ERC needs to get that rim ditch back in a
After rim ditch has been dug back, it will let the water get out of that area, so they can sometime next week be able to proof roll the bottom, of section 8 excavation, in that area
ERC has 5 ea off road trucks running this morning, hauling material from mass excavation of Section 8, to stock pile area.
ERC has 1 excavator working for slope at south end of section 8 excavation.

List of Subcontractors

Pickett & Assoc. Surveyors.

List of Materials Delivered

Contract Issues/Conflicts

Description:

Field Representative Dennis Adams Date 3/25/05

SCS ENGINEERS DAILY FIELD REPORT

Project: Capacity Expansion Section 8
Bid No. C-299-04(MK)
Southeast County Landfill
Hillsborough County, Florida

Project Number: 09200020.35
Date: 3/25/05

Description of Construction Activity

ERC will be working on getting the lake of water West of their equipment parking area drained, Waste management will be placing rubble in that area.
* Gave to ERC letter of transmittal 12:00 3/25/05 (Vaden)
2 ea # 3440 standard proctor test results
2 ea # 3440 Grain size distribution curve
2 ea # 3441 Standard proctor test results
2 ea # 3441 Grain size distribution results
* Gave ERC Vaden all the picture that Jerry had put on my desk of the two week photo's that he has to take of project. They needed to be done with a two week submittal not put all together made copy of spec. for ERC to look at so there should not be any question on what they need to do.
Talk to Vaden about tomorrow work he said they will not be doing any proof rolling and only working on slopes and Western rim ditch to harrow excavation.
Talk to ERC about the possibility of more rain coming Monday Vaden said he was aware of that forcast Also, Pickett and Assoc. on site doing more topo survey today.
1:00 ERC continuing with the mass excavation of section 8. Using 5 ea off road trucks to haul material
Gave ERC Copy of the response letter to R.F.I. #9. (Vaden) at 2:00 3/25/05
* Gave ERC back shop drawing submittal #20. Notification of H&E Manufacture (2:45) 3/25/05 (Vaden)

Field Representative: Dennis Shane

Date: 3/25/05

SCS ENGINEERS DAILY FIELD REPORT

Project: Capacity Expansion Section 8. Bid No. C-299-04 (MK) Project number: 09200020.35

Owner: Hillsborough County Contractor: ERC Contracting Services, Inc.

Date: 3/26/05 Contract Day: 55 days Contract Duration 245 days

Weather

Temperature: (AM) 71° (PM) Rain 0 Rainfall (inches) 0

Description of weather: Cloudy & Overcast

List of Active Equipment on site

2 ea 480 excavators
1 ea 200 excavator
1 ea 850 Dozer
1 ea D6H Dozer

Equipment Not Used/Down:

1 ea 700 Dozer
5 ea Volvo off road trucks
2 ea 10 ton Rollers
2 ea 4" Hyd pumps
1 ea Water truck.

Personnel on site:

Vaden/Jerry — No. of Superintendents
12 ea operators — No. of Skilled
No. of Laborers

Description of Construction Activity

7:30 A.M. ERC working on both ramps going down into section 8 excavation.
These ramps are for getting trucks down into the section 8 excavation for their backfilling procedure.
ERC should start their backfilling on section 8 next week sometime.
ERC working on slopes today setting top of slope stacks.
ERC still hauling material over to section 5 & 6 Waste Management using the material for cover.
ERC has rim ditch all the way around the bottom, so Western part of the section 8 excavation is starting to dry up.
ERC should be able to proof roll the rest of the section 8 excavation sometime next week.

List of Subcontractors

List of Materials Delivered

Contract Issues/Conflicts

Description:

Field Representative Dennis Adams Date 3/26/05

SCS ENGINEERS DAILY FIELD REPORT

Project: Capacity Expansion Section 8
Bid No. C-299-04(MK)
Southeast County Landfill
Hillsborough County, Florida

Project Number: 09200020.35
Date: 3/26/05

Description of Construction Activity

* Gave ERC Copy of the Revised letter of transmittal.
2ea 3440 Grain size distribution Curve revised
2ea 3441 Grain size distribution Curve revised.
8:30 Am 3/26/05

Field Representative: Dennis Adamo

Date: 3/26/05

SCS ENGINEERS DAILY FIELD REPORT

Project: Capacity Expansion Section 8. Bid No. C-299-04 (MK) Project number: 09200020.35

Owner: Hillsborough County Contractor: ERC Contracting Services, Inc.

Date: 3/28/05 Contract Day: 57 days Contract Duration 245 days

Weather
Temperature: (AM) 69° (PM) 72° Rain Ø Rainfall (inches) Ø
Description of weather: Cloudy & Over Cast

List of Active Equipment on site
2 ea 480 excavators
1 ea 200 excavator
1 ea 850 dozer
1 ea D6H dozer

Equipment Not Used/Down:
1 ea 700 dozer
5 ea Volvo off road trucks
2 ea 4" hyd pumps
1 ea Water truck
2 ea 10 ton rollers.

Personnel on site:
Vadin — No. of Superintendents
12 ea — No. of Skilled
No. of Laborers

Description of Construction Activity
ERC continuing working on the slopes in the section 8 excavation ERC will stay and continue with their proof rolling today. ERC has 2 ea off road volvo trucks running today digging unsuitable material out of section 8 excavation. ERC is also loading material from rim ditch in the South West corner of section 8 excavation.
All of the bottom of the section 8 excavation has been proof rolled and cast, except one area where the rim ditch material is in the South West corner. After material is removed they will do that area, and all of the bottom will be proof rolled and posted.

List of Subcontractors

List of Materials Delivered

Contract Issues/Conflicts
Description:

Field Representative Dennis Adams Date 3/28/05

SCS ENGINEERS DAILY FIELD REPORT

Project: Capacity Expansion Section 8
Bid No. C-299-04(MK)
Southeast County Landfill
Hillsborough County, Florida

Project Number: 09200020.35
Date: 3/28/05

Description of Construction Activity

1:00 ERC loading material from run ditch on the south west corner of section 8 excavation.
Excavators working on the north & Eastern slopes of the section 8 excavation.
ERC using only 2 off road trucks today in their excavation of section 8.
3 off road volvo trucks setting not being used.
ERC using 2 10 ton Rolling proof around section 8 excavation, this proof will be used for trucks hauling backfill material coming tomorrow.
2:30 ERC has completed proof rolling in bottom of section 8 excavation, all areas have been proof rolled and all unsuitable material's have been removed from the excavation of section 8.
ERC working on truck tower so they can look in trucks coming into the fill area to be sure trucks are full loads being brought into section 8 backfill.
Talk to Voden from ERC ask him to place a sign at the scale house so trucks would exit to the right hand side of the scale house.

Field Representative: Dennis Adams Date: 3/28/05

3/28/05

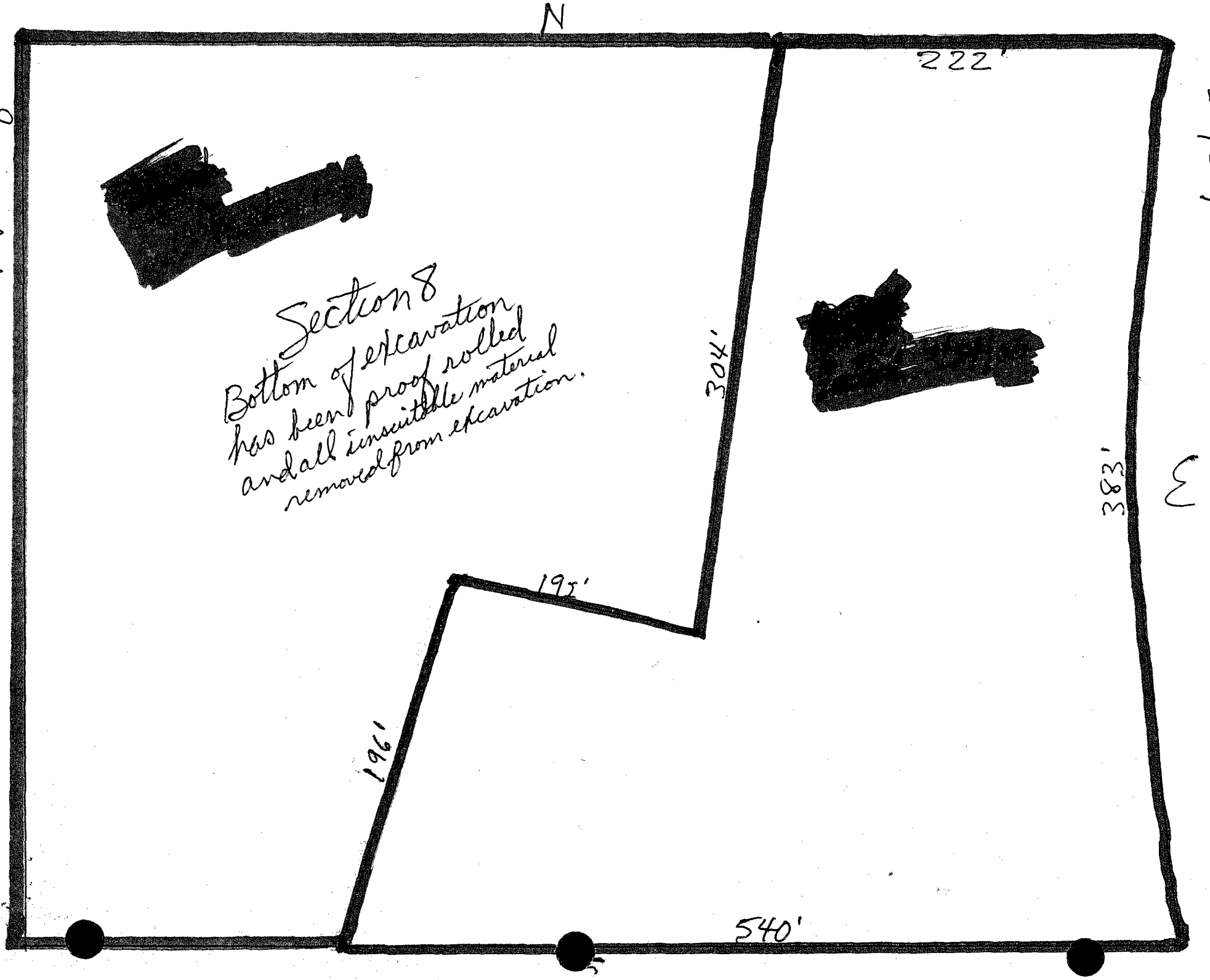
N
W
E
222'
304'
383'
195'
196'
540'
[redacted]
[redacted]
Section 8
Bottom of excavation
has been proof rolled
and all unsuitable material
removed from excavation.

SCS ENGINEERS DAILY FIELD REPORT

Project: Capacity Expansion Section 8. Bid No. C-299-04 (MK) Project number: 09200020.35

Owner: Hillsborough County Contractor: ERC Contracting Services, Inc.

Date: 3/30/05 Contract Day: 59 days Contract Duration 245 days

Weather

Temperature: (AM) 62° (PM) 74° Rain 0 Rainfall (inches) 0

Description of weather: Warm & Sunny

List of Active Equipment on site

2 ea 480 excavators
1 ea 200 excavator
2 ea 10 ton rollers
2 ea 4" Hyd pumps

~~Equipment Not Used Today~~

1 ea D6H Dozer
1 ea 850 Dozer
1 ea 700 Dozer
1 ea Water truck
5 ea volvo off road trucks

Personnel on site:

No. of Superintendents	No. of Skilled	No. of Laborers
Vaden Pollard	9 ea operators	

Description of Construction Activity

ERC has 3 ea volvo off road truck setting not being used today.
ERC is continuing with their backfilling of the section 8 excavation.
ERC will finish with the mass excavation of the slopes today.
ERC will have Pickett & associates on site today getting topographic survey of the bottom of section 8 excavation.
ERC has Mega Force hauling backfill material for section 8 excavation
*Received from ERC Copy of RFI #11 requesting to work every saturday 7:00 am to 5:30 pm for the duration of the backfill operation.
* Send Copy of RFI #11 to Joe Oneil at Tampa SCS Engineers office.

List of Subcontractors

Mega Force Trucking in backfill material.
Pickett & Associates Surveyors.

List of Materials Delivered

Contract Issues/Conflicts

Description:

Field Representative Dennis Adams Date 3/30/05

SCS ENGINEERS DAILY FIELD REPORT

Project: Capacity Expansion Section 8, Bid No. C-299-04 (MK) Project number: 09200020.35

Owner: Hillsborough County Contractor: ERC Contracting Services, Inc.

Date: 3/29/05 Contract Day: 58 days Contract Duration 245 days

Weather
Temperature: (AM) 62° (PM) 74° Rain 0 Rainfall (inches) 0
Description of weather: Sunny & Warm.

List of Active Equipment on site
2 ea 480 excavators
1 ea 200 excavator
1 ea D6H dozer
1 ea 700 dozer

Equipment Not Used/Down:
1 ea 850 dozer
5 ea volvo off road trucks
2 ea 4" Hyd pumps
2 ea 10 ton rollers
1 ea water truck.

Personnel on site:
Vaden — No. of Superintendents
9 ea operators — No. of Skilled
0 — No. of Laborers

Description of Construction Activity
ERC starting their backfilling on section 8 today.
Trucks hauling backfill material started coming in at 7:30
ERC started at the bottom of the ramp in section 8 excavation
spreading material to be compacted for their first lift.
ERC started with 10 dump trucks hauling material.
Bureau: the soil compaction testing crew was there today and will
have someone in our meeting this morning.
Gave to ERC copy of letter of transmittal
2 Copies # 3440 Grain size distribution Curve - revised
2 Copies # 3441 Grain size distribution Curve - revised. (2:30) Vaden
Gave to ERC Copies of Shop Drawing submittal #20. (2:30) Vaden

List of Subcontractors
Bureau soil Testing
Mega Force Trucking

List of Materials Delivered

Contract Issues/Conflicts
Description:

Field Representative Dennis Adams Date 3/29/05

F:\Projects\Hillsborough\09200020.35\Section 8\Construction\Forms\Daily.doc

SCS ENGINEERS DAILY FIELD REPORT

Project: Capacity Expansion Section 8. Bid No. C-299-04 (MK) Project number: 09200020.35

Owner: Hillsborough County Contractor: ERC Contracting Services, Inc.

Date: 3/31/05 Contract Day: 60 days Contract Duration 245 days

Weather

Temperature: (AM) 69° (PM) 81° Rain -0- Rainfall (inches) -0-

Description of weather: Warm & Sunny

List of Active Equipment on site

1 ea 480 excavator
1 ea 200 excavator
5 ea off road trucks
2 ea 4" Hyd pumps

Equipment Not Used/Down:

2 ea 10 ton rollers
1 ea D6H Dozer
1 ea 850 Dozer
1 ea 700 Dozer
1 ea water truck

Personnel on site:

No. of Superintendents	No. of Skilled	No. of Laborers
Voden	10 operators	-0-

Description of Construction Activity

ERC continuing with backfilling of the first lift in section 8 excavation.
ERC having Burcaw coming out today to do their first round of Compaction testing on the first lift.
ERC says Pickett and Associates should be on site today to get the topographic survey of the rest of the bottom of section 8 excavation.
Philo Burcaw did come out to site Today, ERC Voden told Dawn from Burcaw that he wanted to wait until they got their map finished so they will be able to track the Compaction test points.

List of Subcontractors

Pickett & Associates Survey crew
Mego Force Hauling backfill material for section 8 excavation

List of Materials Delivered

Contract Issues/Conflicts

Description:

Field Representative Dennis Adams Date 3/31/05

SCS ENGINEERS DAILY FIELD REPORT

Project: Capacity Expansion Section 8. Bid No. C-299-04 (MK)
Project number: 09200020.35
Owner: Hillsborough County
Contractor: ERC Contracting Services, Inc.

Date: 4/1/05 Contract Day: 61 days Contract Duration 245 days

Weather
Temperature: (AM) 60° (PM) 73° Rain -0- Rainfall (inches) -0-
Description of weather: Warm & Sunny

List of Active Equipment on site
1ea 480 excavator
1ea 700 Dozer
1ea 850 Dozer
1ea D6H Dozer

Equipment Not Used/Down:
1ea Volvo off road truck
2ea 4" Hyd pumps
2ea 10 ton rollers
1ea Water truck

Personnel on site:
Vadin — No. of Superintendents
2ea operators — No. of Skilled
-0- — No. of Laborers

Description of Construction Activity
ERC worked on cleaning up rim ditches
Moved to Shelly mines a D6H Dozer to help get material stock piled for Monday.
ERC grading haul road getting ready for trucks coming into site on Monday
ERC Dressed up North east Corner of North slope.
No trucks hauling material for backfill today pit is closed until Monday

List of Subcontractors

List of Materials Delivered

Contract Issues/Conflicts
Description:

Field Representative Dennis Adams Date 4/1/05

SCS ENGINEERS DAILY FIELD REPORT

Project: Capacity Expansion Section 8. Bid No. C-299-04 (MK) Project number: 09200020.35

Owner: Hillsborough County Contractor: ERC Contracting Services, Inc.

Date: 4/2/05 Contract Day: 62 days Contract Duration 245 days

Weather

Temperature: (AM) 50° (PM) 72° **Rain** 3/4" **Rainfall (inches)** 3/4"

Description of weather: Warm & Sunny!

List of Active Equipment on site

480 Excavator 1ea
850 Dozer 1ea
700 Dozer 1ea
D6H Dozer 1ea Broke down

~~Equipment Not Used/Down:~~

1ea volvo off road truck
2ea 4" Hyd pump
2ea 10 ton rollers
1ea Water truck

Personnel on site:

Vaden Pollard	2ea operators	Ø
No. of Superintendents	No. of Skilled	No. of Laborers

Description of Construction Activity

ERC cleaning up Rim ditches.

Holland pump services on site repairing seat in one of the Hyd pumps doing the dewatering of the Section 8 excavation.

No work today Pit and Section 8 excavation to will to get trucks in and out of.

List of Subcontractors

Holland pump Repair Services.

List of Materials Delivered

Contract Issues/Conflicts

Description:

Field Representative Dennis Adams **Date** 4/2/05

SCS ENGINEERS DAILY FIELD REPORT

Project: Capacity Expansion Section 8. Bid No. C-299-04 (MK) Project number: 09200020.35

Owner: Hillsborough County Contractor: ERC Contracting Services, Inc.

Date: 4/4/05 Contract Day: 64 day Contract Duration 245 days

Weather

Temperature: (AM) 50° (PM) 79° Rain ~~0~~ Rainfall (inches) ~~0~~

Description of weather: Warm & Sunny.

List of Active Equipment on site

1 ea 480 excavator
1 ea 850 dozer
1 ea 700 dozer
1 ea volvo off road truck

Equipment Not Used/Down:

2 ea 10 ton rollers
2 ea 4" ~~Hyd~~ pumps
1 ea water truck
1 ea 200 excavator.

Personnel on site:

Vaden Pollard	9 ea operators	~~0~~
No. of Superintendents	No. of Skilled	No. of Laborers

Description of Construction Activity

ERC will continue with their backfilling of the section 8 excavation.
Mega Force trucking hauling back fill material from shelly Mines to the section 8 excavation today.
Jason from Burcaw on site today doing compaction testing on part of the first lift in section 8 excavation today.
Recieved from ERC Shop Drawing submittal #15 & 16 & 16.1 & 16.2
all submittal are progress photo's.
County said Truck No 88 did not do full stop at sign at scale house. ERC talk to driver he said he would be sure to make complete stop at stop sign's.
*1:05 have ERC copy of fax from Joe Oneill about RFI #11. This RFI is requesting working hours to be 7:00 to 6:00 Monday Thru Friday & Saturday 7:00 to 5:30. during the backfill operations. (Vaden)

List of Subcontractors

Burcaw Soil testing.
Mega Force Trucking.

List of Materials Delivered

Contract Issues/Conflicts

Description:

Field Representative Dennis Adams Date 4/4/05

SCS ENGINEERS DAILY FIELD REPORT

Project: Capacity Expansion Section 8
Bid No. C-299-44(MK)
Southeast County Landfill
Hillsborough County, Florida

Project Number: 09200020.35
Date: 4/4/05

Description of Construction Activity: All 5 ea Test passed Compaction testing.

* TEST NO 1. thru 5. on first lift.

(1)	1251850 NORTH	549500 EAST	TEST NO 1.	LIFT #1.	98% ✓
(2)	1251950 NORTH	599500 EAST	TEST NO. 2	LIFT #1.	99.1% ✓
(3)	1252000 NORTH	599630 EAST	TEST NO. 3	LIFT #1	97.4% ✓
(4)	1251900 NORTH	599350 EAST	TEST NO. 4	LIFT #1	99.2% ✓
(5)	1251950 NORTH	599225 EAST	TEST NO. 5	LIFT #1	99.3% ✓

2:00 ERC has 1 ea excavator down in section #8 excavation cleaning out sum ditches from rain on Friday night.
ERC has 1 ea excavator working on slope along the western edge of section 8 excavation.
ERC has 700 dozer in bottom grading out backfill material to a 12" lift.
Truck contaminated backfill material from Shelly Mines to section 8 excavation.
ERC has 2 ea 10 ton rolls compacting backfill material in section 8 excavation.
13 ea Trucks from Mega Force Hauling backfill material to section 8 excavation at 3:00.
4:30 11 ea Trucks hauling backfill material from Shelly Mines to section 8 excavation.
2 ea Stoped hauling this afternoon.
Total number of loads hauled from Shelly Mines to section 8 excavation was 110.

Field Representative: Dennis Adams

Date: 4/4/05

SCS ENGINEERS DAILY FIELD REPORT

Project: Capacity Expansion Section 8, Bid No. C-299-04 (MK) Project number: 09200020.35

Owner: Hillsborough County Contractor: ERC Contracting Services, Inc.

Date: 4/5/05 Contract Day: 65 days Contract Duration 245 days

Weather

Temperature: (AM) 58° (PM) 84° Rain Ø Rainfall (inches) Ø

Description of weather: Warm & Sunny

List of Active Equipment on site

1 ea 480 excavator
1 ea 200 excavator
1 ea 850 dozer
1 ea 700 dozer

Equipment Not Used/Down:

2 ea 10 ton Rollers
2 ea Hyd pumps
1 ea Water truck
1 ea Volvo off road trucks.

Personnel on site:

Vadin Pollard. — No. of Superintendents
9 ea operators — No. of Skilled
No. of Laborers

Description of Construction Activity

ERC continuing with their backfilling of the section 8 excavation.
Progress meeting #9 will be held this morning in field trailer on site.
1:30 ERC has 10 ea Trucks hauling backfill material to section 8.
ERC having 2 ea volvo off road trucks moved off site today
These trucks where called off sent several days ago.
ERC has 10 ea trucks hauling from Shelly Mines today to the section 8 excavation backfilling operation.
ERC working with dozer on the Western slope of the section 8 excavation.
* Received Fax from ERC about the three shear test.

List of Subcontractors

Mega Force Trucking
Pickett & Associates Survey

List of Materials Delivered

Contract Issues/Conflicts

Description:

Field Representative Dennis Adams Date 4/5/05

SCS ENGINEERS DAILY FIELD REPORT

Project: Capacity Expansion Section 8, Bid No. C-299-04 (MK) Project number: 09200020.35

Owner: Hillsborough County Contractor: ERC Contracting Services, Inc.

Date: 4/6/04 Contract Day: 66 days Contract Duration 245 days

Weather
Temperature: (AM) 62° (PM) 86° Rain -0- Rainfall (inches) -0-
Description of weather: Warm & Sunny

List of Active Equipment on site
1 ea 480 excavator
1 ea 200 excavator
1 ea 700 dozer
1 ea 850 dozer

Equipment Not Used/Down:
1 ea volvo off road truck
2 ea 4" Hyd pump
2 ea 10 ton rollers
1 ea water truck.
1 ea PGH Dozer.

Personnel on site:

Vaden Pollard	8 ea operators	-0-
No. of Superintendents	No. of Skilled	No. of Laborers

Description of Construction Activity
ERC continuing with their backfilling operation of the section 8 excavation.
Mega Force Hauling backfill material for the backfilling of the section 8 excavation.
Bureau Jason on site today to take more compaction test in the first lift of the section 8 backfill.
ERC Vaden said that he will have 20 trucks today hauling material from Shelby Mines to the section 8 backfill.
Talk to Vaden from ERC told him to tell new driver to stop at all stop signs on site, do speed limits that are posted, and to keep tarps on trucks until they get to ticket booths.

List of Subcontractors
Mega Force Hauling Backfill
Bureau Compaction testing

List of Materials Delivered

Contract Issues/Conflicts
Description:

Field Representative Dennis Adams Date 4/6/04

F:\Projects\Hillsborough\09200020.35\Section 8\Construction\Forms\Daily.doc

SCS ENGINEERS DAILY FIELD REPORT

Project: Capacity Expansion Section 8. Bid No. C-299-04 (MK) Project number: 09200020.35

Owner: Hillsborough County Contractor: ERC Contracting Services, Inc.

Date: 4/7/05 Contract Day: 67 days Contract Duration 245 days

Weather

Temperature: (AM) 70° (PM) 78° Rain Rainfall (inches)

Description of weather: Warm & Sunny

List of Active Equipment on site

1 ea 480 excavator
1 ea 200 excavator
1 ea 700 dozer
1 ea 850 dozer

~~Equipment Not Used/Down:~~

1 ea D6H Dozer
2 ea 4" Hyd pump
2 ea 10 ton rollers
1 ea Water truck
1 ea volvo off road truck

Personnel on site:

Vaden Pollard	8 ea operators	0
No. of Superintendents	No. of Skilled	No. of Laborers

Description of Construction Activity

ERC continuing with their backfilling of the section 8 excavation. Mega Force Trucking hauling backfill material from Shelly M. 9:30 ERC working on backfilling of the section 8 excavation. ERC laying out bottom grade for backfilling so bottom has a slope to it. So if it rains water will run off into Run ditch keeping to fill area dry as possible.
Load Copying from Shelly mines look more full than so of yesterday loads that were hauled.
ERC has Volvo off road truck & 480 excavator & 700 dozer setting this morning not being used. 9:30.

List of Subcontractors

Mega Force Trucking

List of Materials Delivered

Contract Issues/Conflicts

Description:

Field Representative Dennis Adams Date 4/7/05

F:\Projects\Hillsborough\09200020.35\Section 8\C...

SCS ENGINEERS DAILY FIELD REPORT

Project: Capacity Expansion Section 8. Bid No. C-299-04 (MK) Project number: 09200020.35

Owner: Hillsborough County Contractor: ERC Contracting Services, Inc.

Date: 4/8/05 Contract Day: 68 days Contract Duration 245 days

Weather

Temperature: (AM) 62° (PM) 84° Rain ✓ Rainfall (inches) 1/2"

Description of weather: Warm & Sunny

List of Active Equipment on site

1 ea 480 excavator
1 ea 200 excavator
1 ea 700 dozer
1 ea 850 dozer

Equipment Not Used/Down:

1 ea D6H dozer
2 ea 4" Hyd. pump
2 ea 10 ton rollers
1 ea Water truck
1 ea volvo off road truck

Personnel on site:

Vadin Pollard	8 ea operators	⊘
No. of Superintendents	No. of Skilled	No. of Laborers

Description of Construction Activity

We had 1/2" rain last night. Site is muddy in spots but fill area looks pretty good.
ERC back blading fill area to drain water out, in a few area that it is pooling.
ERC continuing with their backfilling of the section 8 excavation.
Jason from Burcaw on site today taking compaction test in lift #1 and #2. 8:30 pm.
+ Gave ERC copy of submittal NO 18.
Direct Shear test results on Geocomposite.
R.R. Not to be resubmitted. (Rejected Resubmitt.
Also gave ERC copy of the Response letter to RFI #11 Requesting to work Overtime.

List of Subcontractors

Burcaw Testing Backfill.

List of Materials Delivered

Contract Issues/Conflicts

Description:

Field Representative Dennis Adams Date 4/8/05

F:\Projects\Hillsborough\09200020.35\Section 8\Construction\Format Daily.doc

SCS ENGINEERS DAILY FIELD REPORT

Project: Capacity Expansion Section 8
Bid No. C-299-04(WK)
Southeast County Landfill
Hillsborough County, Florida

Project Number: 09209N20.GE
Date: 4/8/05

Description of Construction Activity

* Had Meeting with County and Vaden from ERC County reminded ERC that the volume of material compacted in place is what ERC get paid for, not the volume that each truck hauls into site for section 8.
ERC is going to weigh 16 trucks to see how much weight they have on, so the people at the pit Shelly Mines can tell how many buckets of material they can put on trucks without being over loaded.
ERC and Shelly Mines decided they where it going to check weight on trucks, for some reason.
Gave to Joe Oneill 5ea Copies of Submittal # 18.1
HDPE linear direct Shear testing.
Gave to Joe Oneill 5ea Copies of Submittal #18.A
bedcomposite Direct Shear test Results.
4/8/05.
Talk to Vaden from ERC about RFI # 11 told him that I would be the person on site during the backfilling of the section 8 excavation on Saturday's and any other Overtime that they may be on project. ERC need to submitt letter to SCS saying that they agree to pay Overtime for me to be on Site for the Overtime.

Field Representative: Dennis Adams

Date: 4/8/05

SCS ENGINEERS DAILY FIELD REPORT

Project: Capacity Expansion Section 8
Bid No. C-299-04(MK)
Southeast County Landfill
Hillsborough County, Florida

Project Number: 09200020.35
Date: 4/8/05

Description of Construction Activity

ERC says that Shelly Mines will be closed tomorrow they will be stockpilling material for Monday.

ERC says they will be working on Haul roads and getting Jeff Site dryed up for Monday.

Jason from Burcaw took 4 test today 3 on lift I and one on lift #2

Test # 13 on lift I 1252020 North 599370 East Elevation 119 96%
Test # 14 on lift I 125211 North 599440 East Elevation 119 100%
Test # 15 on lift I 125090 North 599540 East Elevation 120 97%

Lift # 2

Test # 3 125 1900 North 599600 East Elevation 121 97.7%

Gave ERC Vaden a copy of the Change Order Proposal letter from SCS. This letter talks about the Change Order to dug the new sediment pond deeper at the North East Corner of the section 8 excavation. The review of the proposal, the SWMD has elected not to proceed with any further excavation of the pond at this time and therefore is not authorizing the work outlined in the proposal (4:00) 4/8/05 Vaden Pollard from ERC.

ERC had 145 loads of backfill material hauled today from Shelly Mines to the Section 8 excavation.

Field Representative Dennis Adams Date 4/8/05

SCS ENGINEERS DAILY FIELD REPORT

Project: Capacity Expansion Section 3, Bid No. C-299-04 (MK) Project number: 09200020.35

Owner: Hillsborough County Contractor: ERC Contracting Services, Inc.

Date: 4/9/05 Contract Day: 69 days Contract Duration 245 days

Weather

Temperature: (AM) 60° (PM) 84° Rain Ø Rainfall (inches) Ø

Description of weather: Warm & Sunny

List of Active Equipment on site

480 excavator 1ea
200 excavator 1ea
D6H Dozer 1ea
700 Dozer 1ea

Equipment Not Used/Down:

850 Dozer 1ea
2ea 4" Dyd pumps
2ea 10 ton rollers
1ea Water truck

Personnel on site:

Vaden Pollard

No. of Superintendents | No. of Skilled | No. of Laborers

Description of Construction Activity

ERC working on haul roads and spreading and grading stockpile area.
No backfill material was hauled today from Shelly Mines, Truckers wouldn't work today.

All the information for Saturday work was given to SCS from Vaden Pollard from ERC. There was no on site from SCS today.

List of Subcontractors

Ø

List of Materials Delivered

Contract Issues/Conflicts

Description:

Field Representative Dennis Adams Date 4/9/05

SCS ENGINEERS DAILY FIELD REPORT

Page 1

Project: Capacity Expansion Section 8. Bid No. C-299-04 (MK) Project number: 09200020.35

Owner: Hillsborough County Contractor: ERC Contracting Services.

Date: 4/11/05 Contract Day: 71 days Contract Duration 245d

Weather

Temperature: (AM) 58° (PM) 84° Rain 0 Rainfall (inches) 0

Description of weather: Warm & Sunny

List of Active Equipment on site

D6R Dozer Not being Used
700 Dozer
850 Dozer
2 ea 10 ton Rollers

~~Equipment Not Used/Down:~~

1 ea Water Truck
2 ea 4" Hyd. pumps
1 ea Volvo off road truck.
200 excavator 1 ea

Personnel on site:

Vaden Pollard	8 ea Operators	0
No. of Superintendents	No. of Skilled	No. of Laborers

Description of Construction Activity

ERC continuing with their backfilling of the Section 8 excava
Mega Force Trucking hauling backfill material from S Bu
Mines to the Section 8 excavation.
ERC using 850 dozer & 700 dozer to spread out backfill ma
in the Section 8, excavation.
ERC Working on lift #2 in the section 8 excavation.
ERC has 2 ea 10 ton roller compacting backfill mate
in the section 8 excavation.
9:00 Talk to Roy from ERC told him that he needs to talk t
the Truck drivers from Mega Force make sure they stop at all
Signs sup speed limit on Site and leave traps on load unt
get back to the Section 8 excavation Area.

List of Subcontractors

Mega Force Trucking
Bureau Testing Inspection

List of Materials Delivered

Contract Issues/Conflicts

Description:

Field Representative Dennis Adams Date 4/11/05

F:\Projects\Hillsborough\09200020.35\Section 8\C...

SCS ENGINEERS DAILY FIELD REPORT

Project: Capacity Expansion Section 8. Bid No. C-299-04 (MK) Project number: 09200020.35

Owner: Hillsborough County Contractor: ERC Contracting Services, Inc.

Date: 4/12/05 Contract Day: 72 days Contract Duration 245 days

Weather
Temperature: (AM) 70° (PM) 82° Rain 0 Rainfall (inches) 0
Description of weather: Warm & Sunny

List of Active Equipment on site
200 excavator
D6R Dozer 1ea
700 Dozer 1ea
850 Dozer 1ea

~~Equipment Not Used/Down:~~
2ea 10 ton Rollers
2ea 4" Hyd pumps
1ea Water truck
1ea Vibroff wood truck

Personnel on site:

Vodin Pollard	8ea Operators	0
No. of Superintendents	No. of Skilled	No. of Laborers

Description of Construction Activity
ERC continuing with their backfilling of the Section 8. excavation.
Progress meeting today at 9:00 in field Trailer, Meeting #10.
Mega Force Trucking hauling backfill material for the backfilling of the Section 8 excavation.
Faulkner Engineering Services INC out here doing Compaction testing on Section 8 excavation.
Faulkner Engineering Services INC took 15 test in lift #2.
ERC Starting on lift #3 around 11:00 today.

List of Subcontractors
Mega Force Trucking
Faulkner Engineering Services INC. Testing backfill material.

List of Materials Delivered

Contract Issues/Conflicts
Description:

Field Representative Dennis Adams Date 4/12/05

SCS ENGINEERS DAILY FIELD REPORT

Project: Capacity Expansion Section 8. Bid No. C-299-04 (MK) Project number: 09200020.35

Owner: Hillsborough County Contractor: ERC Contracting Services, Inc.

Date: 4/13/05 Contract Day: 73 days Contract Duration 245 days

Weather
Temperature: (AM) 62° (PM) 79° Rain ✓ Rainfall (inches) 1/4"
Description of weather: Warm & Cloudy

List of Active Equipment on site
2 ea D6R Dozer
1 ea 700 dozer
1 ea 200 excavator
1 ea Volvo off road truck (Not being used)

~~Equipment Not Used/Down:~~
2 ea 10 ton Rollers
2 ea 4" Hyd pumps
1 ea Water truck

Personnel on site:

Vaden Pollard	9 ea Operator	0
No. of Superintendents	No. of Skilled	No. of Laborers

Description of Construction Activity
ERC continuing with their backfilling of the section 8 excavation
Mega Force Trucking hauling backfill material from Shelly Mines to the section 8 excavation.
Had 1/4" rain last night site a little muddy but truck able to get in and out of the section 8 backfill, so far with out much problems.
Faulkner Engineering Services Inc. on site taking test in lift #3 in section 8 backfilling.
850 dozer was change out yesterday for a D6R dozer.
ERC Vaden Cleaning out Rim ditch with 200 excavator, Rim ditch silted in after rain last night.

List of Subcontractors
Mega Force Trucking
Faulkner Engineering Services Inc.

List of Materials Delivered

Contract Issues/Conflicts
Description:

Field Representative Dennis Adams Date 4/13/05

F:\Projects\Hillsborough\09200020.35\...

SCS ENGINEERS DAILY FIELD REPORT

Project: Capacity Expansion Section 8
Bid No. C-299-04(MK)
Southeast County Landfill
Hillsborough County, Florida

Project Number: 09200020.55
Date: 4/13/05

Description of Construction Activity

*1:30 Faulkner Engineering Services Inc on Site took Moisture Test and it was around 22% out of spec. Voden said he needed to shut down down from Shelly Mines and rip up some of the area that are wett and let them dry today and roll them tomorrow and get compaction test in those area tomorrow. Right now these area's are to wett to get compaction test to pass on them. But by tomorrow they should be Alright.

* Recieved from ERC a Copy of Submittals ERC #s for Submittal #17.1 & 18.1

17.1 Submittal is Direct Shear test Results for composite.
18.1 Submittal is HDPE liner Direct Shear testing.

Field Representative: Dennis Adams

Date: 4/13/05

SCS ENGINEERS DAILY FIELD REPORT

Project: Capacity Expansion Section 8. Bid No. C-299-04 (MK) Project number: 09200020.35

Owner: Hillsborough County Contractor: ERC Contracting Services, Inc.

Date: 4/14/05 Contract Day: 74 days Contract Duration 245 days

Weather
Temperature: (AM) 60° (PM) 79° Rain 0 Rainfall (inches) 0
Description of weather: Warm & Sunny

List of Active Equipment on site
200 excavator 1ea
D6R Dozer 2ea
700 Dozer 1ea
Volvo off road truck 1ea. Not being used

~~Equipment Not Used/Down:~~
2ea 10 ton Rollers
1ea Water truck
2ea 4" Hyd pumps.

Personnel on site:
Vaden Pollard — No. of Superintendents
9ea Operators — No. of Skilled
0 — No. of Laborers

Description of Construction Activity
ERC continuing with their backfilling of the Section 8 excavation. Mega Force Hauling backfill material from Shelly Mines to the Section 8 excavation.
Faulkner Engineering Services Inc. on site doing Compaction testing on the third lift in the Section 8 Excavation.
* Returned Shop Drawing Submittal to ERC today. Vaden. 4/14/05

Submittal #	18.A	Geocomposite Direct Shear test Result	R/R
Submittal #	18.1	HDPE liner Direct Shear testing.	N/E
Submittal #	17.2	Progress Photo's	M/C
Submittal #	17.	Progress Photo's	M/C
Submittal #	17.1	Progress Photo's	N/E
Submittal #	16	Preliminary Photo's	N/E

List of Subcontractors

List of Materials Delivered
Mega Force Trucking
Faulkner Engineering Services Inc. Compaction testing.

Contract Issues/Conflicts
Description:

Field Representative Dennis Adams Date 4/14/05

SCS ENGINEERS DAILY FIELD REPORT

Project: Capacity Expansion Section 8
Bid No. C-299-(4/MK)
Southeast County Landfill
Hillsborough County, Florida

Project Number: 09280020.35
Date: 4/14/05

Description of Construction Activity

* Gave ERC Vaden Pollard a copy of a Fax letter from Ardaman & Associates, Inc.
This Fax Says that Direct Shear tests (ASTM D 3080) have been performed on the Shelly Lakes Sand at normal stresses of 1600 and 8000 lb/ft². Peak friction angles of 31.9° and 30.1° have been measured respectively, at those normal stresses, just slightly below the specification section 02220, Table 02220.3 requirement of equal to or greater than 32°. Additional tests are in progress of the friction angle measured in direct shear does not exceed the required 32°, triaxial test ASTM D 4767) can be performed in accordance with table 02220-3. The friction angle measured on sands in Triaxial Compression is typically a few degrees higher than measured in direct shear.
SCS needs ERC to follow up with Ardaman & Associates Inc and find out if these test are being done, and if they have been done, ERC needs to do submittal on them and give them to SCS for approval.
* ERC has 23 Trucks Hauling backfill material from Shelly Mines today to the Section 8 excavation.
TOTAL Loads Hauled was 287 from Shelly Mines to Section 8.

Field Representative: Dennis Adams
Date: 4/14/05

SCS ENGINEERS DAILY FIELD REPORT

Project: Capacity Expansion Section 8. Bid No. C-299-04 (MK) Project number: 09200020.35

Owner: Hillsborough County Contractor: ERC Contracting Services, Inc.

Date: 4/15/05 Contract Day: 75 days Contract Duration 245 days

Weather

Temperature: (AM) 50° (PM) 79° Rain 0 Rainfall (inches) 0

Description of weather: Sunny & Cool.

List of Active Equipment on site

200 excavator 1ea.
700 dozer 1ea.
D6R dozer 2ea.
Volvo off road truck 1ea. Not being Used

~~Equipment Not Used/Downa~~

10 ton Roller 2ea.
2 ea. 4" Hyd. pumps
Water truck 1ea.

Personnel on site:

Vaden Pollard — No. of Superintendents
7ea Operators — No. of Skilled
0 — No. of Laborers

Description of Construction Activity

ERC continuing with their backfilling of the Section 8. excavation.
Mega Force hauling backfill material from Shelly Mines to the section 8 excavation.
Faulkner Engineering Services Inc should be on Site today taking Compaction test on lift #3.
all 15ea test have been takin on Lift #3. all test have passed Compaction.
Recieved letter from ERC Copy from Mega Force says that Mega Force may stop hauling backfill material for ERC because they are not getting enough load per day. Not as many as Mega Force had bid to get on. Project Told Vaden that Mega Force and ERC problem has nothing to do with SCS Engineers or County.

List of Subcontractors

Mega Force Trucking
Faulkner Engineering Services Inc. Testing Compaction.

List of Materials Delivered

Contract Issues/Conflicts

Description:

Field Representative Dennis Adams Date 4/14/05

SCS ENGINEERS DAILY FIELD REPORT

Project: Capacity Expansion Section 8
Bid No. C-299-04(PK)
Southeast County Landfill
Hillsborough County, Florida

Project Number: 09200020.55
Date: 4/15/05

Description of Construction Activity

*10:00 Told ERC that they need to be sure to tell Mega Force Trucks to be sure to stop at all stop sign's and drive speed limit that are posted on site. and keep tarps on trucks until they get over to the Section 8 elevation.

Test #1.	Lift #3	Elevation 122	18.6 Moisture 98%
Test #2.	Lift #3	Elevation 122	16.4 Moisture 98%
Test #3.	Lift #3	Elevation 121	15.7 Moisture 100%
Test #4.	Lift #3	Elevation 121	15.2 Moisture 99%
Test #5.	Lift #3	Elevation 120	17.8 Moisture 101%
Test #6.	Lift #3	Elevation 122	19.6 Moisture 98%
Test #7.	Lift #3	Elevation 120	18.8 Moisture 99%
Test #8	Lift #3	Elevation 121	18.4 Moisture 99%
Test #9	Lift #3	Elevation 121	14.4 Moisture 100%
Test #10	Lift #3	Elevation 122	14.8 Moisture 99%
Test #11	Lift #3	Elevation 122	17.9 Moisture 100%
Test #12	Lift #3	Elevation 121	15.1 Moisture 97%
Test #13	Lift #3	Elevation 122	16.2 Moisture 99%
Test #14	Lift #3	Elevation 121	18.3 Moisture 100%
Test #15	Lift #3	Elevation 122	15.4 Moisture 98%

* have ERC Copy of Fax from Joe O'neill.
This Fax had HDPE roll numbers on them that GSE had tested in their plant. Joe Note reads any rolls delivered to the project that are not on the attached roll will be tested at the Contractors expense.

Field Representative: Dennis Adams

Date: 4/15/05

SCS ENGINEERS DAILY FIELD REPORT

Project: Capacity Expansion Section 8
Bid No. C-299-04(MK)
Southeast County Landfill
Hillsborough County, Florida

Project Number: 09200020.35
Date: 4/15/05

Description of Construction Activity

* Gave ERC Vader Copy of the RFI #1 Response letter. This Response letter tells ERC that they are responsible to pay for Overtime for the SCS resident Engineer needed on site during bell work.
(4:00 P.M.) (4/15/05)

Field Representative: Dennis Adams

Date: 4/15/05

BCS ENGINEERS, DAILY FIELD REPORT

Project: Cascade Extension Section 8 Site No. C-299-04 (MX) Project number: 09200020.35

Owner: Hillsborough County Contractor: ERC Contracting Services, Inc.

Date: 4/16/05 Contract Day: 76 days Contract Duration 245 days

Weather
Temperature: (AM) 50° (PM) 75° Rain 0 Rainfall (inches) 0
Description of weather: Warm & Sunny

List of Active Equipment on site
2ea 06R Dozers
1ea 700 Dozer
1ea Volvo off road truck not being used
200 excavator 1ea

~~Equipment Not Used/Down:~~
2ea 10 ton rollers
2ea 4" Hyd. pumps
1ea Water truck.

Personnel on site:

Vaden Pollard	8	0
No. of Superintendents	No. of Skilled	No. of Laborers

Description of Construction Activity ON SITE 7:30
ERC Continuing with backfilling of the Section 8 excavation.
ERC working on lift #4 in the section 8 excavation.
Mega Force continued hauling backfill material from Shell Mines to the excavation 20 trucks. No testing of inplace density today while ERC continues backfilling lift #4

11:00 BEGIN WITH 20 TRUCKS AT 11:00 WERE DOWN TO 16 HAULING.

TRUCKS OBEYING TRAFFIC SIGNS, BUT NOT ALL USING TARPS WILL BRING TO THE ATTENTION OF ERC

List of Subcontractors
Mega Force Trucking 20 TRUCK

List of Materials Delivered

Contract Issues/Conflicts
Description: NOT ALL TRUCKS USING TARPS

Field Representative Dennis Adams Date 4/16/05

BCC ENGINEERING DAILY FIELD REPORT

Project: Capacity Expansion Section 8
Bid No. C-294-04(MK)
Southeast County Landfill
Hillsborough County, Florida

Project Number: 0N2MM20.SS
Date: 4/16/05

Description of Construction Activity

12:00 CONTINUED CONCENTRATING BACKFILL ON EAST SIDE OF EXCAVATION

TOOK 4 PICTURES OF BACKFILLING OPERATION IN PIT
SE LOOKING NW
NE LOOKING SW
NW LOOKING SE
SW LOOKING NE

ERC – CLEANED TRAILER

ERC – PUSHING SOILS WITH 700 DOZER AND COMPACTING WITH TWO VIBRATORY ROLLERS.
USING WATER TRUCK TO SATURATE HAUL ROADS.
WITH EXCEPTION OF PUMPS, ALL OTHER EQUIPMENT IDLE

Field Representative: Dennis Adams

Date: 4/16/05

SCS ENGINEERS DAILY FIELD REPORT

Project: Capacity Expansion Section 8. Bid No. C-299-04 (MK). Project number: 09200020.36

Owner: Hillsborough County Contractor: ERC Contracting Services, Inc.

Date: 4/18/05 Contract Day: 78 days Contract Duration 245 days

Weather
Temperature: (AM) 50° (PM) 81° Rain -0- Rainfall (inches) -0-
Description of weather: Warm & Sunny

List of Active Equipment on site
200 excavator 1ea
D6R Dozer 2ea (1 D6R down today)
700 Dozer 1ea
Volvo off road truck 1ea

Equipment Not Used/Down:
10 ton Rollers 2ea
4" hyd pumps 2ea
Water truck 1ea

Personnel on site:
Vaden Pollard — No. of Superintendents
8ea operators — No. of Skilled
-0- — No. of Laborers

Description of Construction Activity
ERC continuing with their backfilling of the Section 8 excavation. Mega Force trucking hauling backfill material from Shelly Mines to the Section 8 excavation.
Talk to Vaden Pollard about the trucks coming into site some of them on Saturday did not have tarps. ERC said they would make sure all trucks have tarp, and they keep tarps on trucks until they get to the Section 8 backfill area.
8:00 ERC starting to backfill Rim ditch along Western slope of the Section 8 excavation.
ERC using excavator to clean out Rim ditch using Volvo truck to haul material from Rim ditch out of the Section 8 excavation.

List of Subcontractors
Mega Force Trucking

List of Materials Delivered

Contract Issues/Conflicts
Description:

Field Representative Dennis Adams Date 4/18/05

SCS ENGINEERS DAILY FIELD REPORT

Project: Capacity Expansion Section 1 Bid No. C-299-04 (MK) Project number: 09280020.35

Owner: Hillsborough County Contractor: ERC Contracting Services, Inc.

Date: 4/19/05 Contract Day: 79 days Contract Duration 245 days

Weather

Temperature: (AM) 56° (PM) 76° Rain -0- Rainfall (inches) -0-

Description of weather: Warm & Sunny

List of Active Equipment on site

2 ea D6R dozer 1 ea broke down
700 dozer 1 ea
200 excavator 1 ea
Volvo off road truck 1 ea

Equipment Not Used/Down:

2 ea 10 ton rollers
2 ea 4" Hyd pumps
1 ea Water truck

Personnel on site:

Vaden Pollard	8 ea operators	-0-
No. of Superintendents	No. of Skilled	No. of Laborers

Description of Construction Activity

Progress Meeting #11 will be held in field office trailer today.
ERC continuing with their backfilling of the Section 8 excavation.
Mega Force Trucking hauling backfill material from Shelly Mines to the Section 8 excavation.
ERC is finishing up Lift #4 and will be starting on Lift #5.
Gave ERC Vaden copy of letter from Adams & Associates elec about the Direct Shed test on Shelly Mines Sand.
Gave Vaden from ERC copy of Meeting Summary Final #10.
ERC needs to look at Summary and do comments for SCS.

List of Subcontractors

Mega Force Trucking
Faulkner Engineering Services Inc. Taking Compaction Test.

List of Materials Delivered

Contract Issues/Conflicts

Description:

Field Representative Dennis Adams Date 4/19/05

SCS ENGINEERS DAILY FIELD REPORT

Project: Capacity Expansion Section 8. Bid No. C-299-04 (MK) Project number: 09200020.35

Owner: Hillsborough County Contractor: ERC Contracting Services, Inc.

Date: 4/20/05 Contract Day: 80 days Contract Duration 245 days

Weather
Temperature: (AM) 60° (PM) 84° Rain 0 Rainfall (inches) 0
Description of weather: Warm and Sunny

List of Active Equipment on site
2ea D6R Dozer 1ea broken down
1ea 700 Dozer
1ea 200 excavator
1ea Volvo off road truck.

Equipment Not Used/Down:
2ea 10 ton Rollers
2ea 4" Hyd pumps
1ea Water truck

Personnel on site:
Vaden / Pollard — No. of Superintendents
8ea operators — No. of Skilled
0 — No. of Laborers

Description of Construction Activity
ERC continuing with their backfilling of the Section 8, excavation.
Mega Force Trucking hauling backfill material from Shelly Mines to the Section 8 excavation.
Faulkner Engineers Services will be on Site today taken Compaction test in Lift #4. of the Section 8 excavation.
11:00 ERC had one of the D6R dozer taken off Site, now there is only one D6R left on Site and it has broken down.
11:30 ERC working on backfill the Rim ditch along Section 8 western edge.
ERC said that yesterday around 3:00 they had only 5 trucks hauling from Shelly Mines for the rest of the day.

List of Subcontractors
Mega Force Trucking
Faulkner Engineering Services Inc. Compaction testing

List of Materials Delivered

Contract Issues/Conflicts
Description:

Field Representative Dennis Adams Date 4/20/05

SCS ENGINEERS DAILY FIELD REPORT

Project: Capacity Expansion Section 8
Bid No. C-299-04(MK)
Southeast County Landfill
Hillsborough County, Florida

Project Number: 09200020.35
Date: 4/20/05

Description of Construction Activity

ERC said that they have 14 trucks hauling from Shelly Mines today to the Section 8 excavation.
Faulkner Engineering Services Inc was on site today but did'nt take any test on lift #4.
ERC said that Faulkner Engineering Services Inc will be back out here tomarrow to finish up test on the number four lift.
ERC should start on lift #5 sometime tomarrow.
4:00 a D6R got delivered to the site. So ERC now has a D6R dozer that can be used.

Field Representative: Dennis Adams

Date: 4/20/05

SCS ENGINEERS, DAILY FIELD REPORT

Project: Cassia Extension Section 8 Bid No. C-499-04 MXT

Project number: 04200020.16

Owner: Hillsborough County

Contractor: ERC Contracting Services, Inc.

Date: 4/28/05 Contract Day: 81 days Contract Duration 245 days

Weather

Temperature: (AM) 60° (PM) 81° Rain -0- Rainfall (inches) -0-

Description of Weather: Warm & Sunny

List of Active Equipment on site

D6R dozer 2ea
700 dozer 1ea
200 excavator 1ea
Volvo off road truck 1ea

Equipment Not Used/Down:

10 ton rollers 2ea.
4" Hyd pump 2ea.
Water truck 1ea

Personnel on site:

Voden Pollard.	9ea operators	-0-
No. of Superintendents	No. of Skilled	No. of Laborers

Description of Construction Activity

ERC continuing with their backfilling of the Section 8 excavation. Mega Force Trucking hauling backfill material from Shelly Mines to the Section 8 excavation.
Gave to Voden from ERC a letter from Joe O'neill about RFI #11. Says that if ERC getting behind of the project that this is the amount that they will be charged for the overtime for SCS personnel on site for the inspection on the project.
1:30 Gave to Voden from SCS a letter of transmittal
2ea Copies #3440 Permeability Test Summary Sheet
2ea Copies #3441 Permeability test Summary Sheet

List of Subcontractors

Mega Force Trucking
Falkner Engineering Services Inc. Compaction testing.

List of Materials Delivered

Contract Issues/Conflicts

Description:

Field Representative Dennis Adams Date 4/28/05

SCS ENGINEERS DAILY FIELD REPORT

Project: Capacity Expansion Section 8 Bid No. C-199-04 MK. Project number: 09200020.55

Owner: Hillsborough County Contractor: ERC Contracting Services, Inc.

Date: 4/22/05 Contract Day: 82 days Contract Duration 245 days

Weather

Temperature: (AM) 62° (PM) 82° Rain ∅ Rainfall (inches) ∅

Description of weather: Warm & Sunny

List of Active Equipment on site

D6H dozer 1 ea Not being Used
850 dozer 1 ea
700 dozer 1 ea
200 excavator 1 ea

~~Equipment Not Used/Down:~~

2 ea 10 ton Rollers
2 ea 4" Hyd pumps.
Volvo off road truck 1 ea
Water truck 1 ea

Personnel on site:

Vaden Pollard	4 operators	4
No. of Superintendents	No. of Skilled	No. of Laborers

Description of Construction Activity on site 7:30

ERC continuing with their backfilling of the Section 8 excavation.

Mega Force hauling backfill material from Shelly Mines to the Section 8 excavation.

At 8:00 AM only 14 trucks hauling fill to the site. ERC had expected 28 for the day.

At 10:55 only 14 trucks hauling - backfilling South rim ditch continued backfilling near South Rim ditch.

List of Subcontractors

Mega Force Trucking Hauling backfill Material.
Faulkner Engineering Services Inc. Compaction Testing.

List of Materials Delivered

Contract Issues/Conflicts

Description: BLACK STAIN AT DUMPSTER DRAIN - NOTIFIED ERC - BELIEVED TO BE FROM OILY RESIDUE PROBABLY FROM SOD CONTRACTOR HIRED BY LANDFILL. COMPLAINT BY COUNTY ON TRUCK RUNNING 4 STOP SIGN AND SCALE HOUSE

Field Representative Dennis Adams Date 4/22/05

ACI ENGINEERS DAILY FIELD REPORT

Project: County Expansion Section 8
Bid No. C-299-04/MK
Southeast County Landfill
Hillsborough County, Florida

Project Number: 0020001.08
Date: 4/22/05

Description of Construction Activity

* Talk to Vaden from ERC he talked to driver's from Mega Force told them that all trucks need to stop at stop sign's and run the speed limits posted on site.
* Small Oil spot on ground by dumpster near field office trailer.
May have came from Sod crew parking equipment in that area. This crew was working for Quality E.R.C. Vaden said he would have one of his Crew come over with a Shovel and bag up the small area of Oil material, there is only about a half shovel or less material to be picked up.

Faulkner Engineering Services Inc finished up compaction testing on Lift #4

Test #10. N. 1257062	E 598980	Moisture 18.5	100%
Test #11. N. 1252117	E 599090	Moisture 16.6	100%
Test #12. N. 1252282	E. 599120	Moisture 17.9	100%
Test #13. N. 1251970	E. 599126	Moisture 16.8	100%
Test #14. N. 1252071	E. 599210	Moisture 17.4	99%
Test #15. N. 1252256	E. 599245	Moisture 15.0	100%

Rim ditch test

#16. N. 1251965	E 598985	Moisture 14.7	100%
#17. N. 1252182	E. 599035	Moisture 15.2	100%

Field Representative: Dennis Adams

Date: 4/22/05

SCS ENGINEERS DAILY FIELD REPORT

Project: Cascade Expansion Section 8 Bid No. C-299-04 MK. Project number: 09200020.35

Owner: Hillsborough County Contractor: ERC Contracting Services, Inc.

Date: 4/25/05 Contract Day: 85 days Contract Duration 245 days

Weather

Temperature: (AM) 52° (PM) 84° Rain -0- Rainfall (inches) -0-

Description of weather: Sunny & Cool

List of Active Equipment on site

1 ea D6R dozer
1 ea 700 dozer
1 ea 200 excavator
2 ea 4" Hyd pumps

~~Equipment Not Used/Down~~

2 ea 10 ton rollers.
1 ea Volvo off road truck.
1 ea Water truck.

Personnel on site:

Voden Pollard	8 ea operators	-0-
No. of Superintendents	No. of Skilled	No. of Laborers

Description of Construction Activity

ERC Continuing with their backfilling of the Section 8 excavation.
Mega Force Trucking hauling backfill material from Shelly Mines to the Section 8 excavation.
Truck hauled material on Saturday, material was stock piled in Section 8 and was'nt spread.
Material was inspected today that was stock piled on Saturday. Material looked good no hard pan was noticed in material.
* Gave to ERC from County a list of Sub-Contractor's that have sent notice to County saying that they have'nt yet been paid on project.

List of Subcontractors

Mega Force Trucking

List of Materials Delivered

Contract Issues/Conflicts

Description:

Field Representative Dennis Adams Date 4/25/05

BCC ENGINEERING DAILY FIELD REPORT

Project: Capacity Expansion Section 8
Bid No. C-799-04/SWK
Southeast County Landfill
Hillsborough County, Florida

Project Number: 0203W120.05
Date: 4/25/05

Description of Construction Activity

* Neff Rental Inc & United Rentals Inc & Leon Insurance Co.
Powertrac Machinery & Holland pump Company
Hertz Equipment Rental & Acknac leasing Inc.
T-Quip Sales & Rental Inc.
* ERC Vadin Pollard said on Saturday they did'nt have but about 10 trucks hauling backfill material from Shelly Mines.
* 10:00 ERC starting on getting area ready for their Clay test pad. Area need to be not less than 150 ft wide by 200 ft long. The Section shall be located within the Construction area where the subase will be installed. The Sub-base shall be placed in a maximum single 8" loose lift, and then Compacted and tested as required herein. The total in place Compacted Sub base thickness shall be a minimum of 6". A Compacted in place 6" thickness is defined as one lift.
* 3:00 ERC says they have 18 trucks hauling from Shelly Mines to the Section 8 excavation.
* 3:30, 850 dozer being taken off Site by transport. This machine was called off rent last Wek.

Field Representative: Dennis Adams Date: 4/25/05

SCS ENGINEERS DAILY FIELD REPORT

Project: Cargill Expansion Section 1 Bid No. C-299-04 (MK) Project number: 09200020.15

Owner: Hillsborough County Contractor: ERC Contracting Services, Inc.

Date: 4/26/05 Contract Day: 86 days Contract Duration 245 days

Weather

Temperature: (AM) 60° (PM) 83° Rain -0- Rainfall (inches) -0-

Description of weather: Warm & Cloudy

List of Active Equipment on site

D6R Dozer 1ea
700 Dozer 1ea
200 excavator 1ea
2ea 10 ton Roller

Equipment Not Used/Down:

7ea 4" Hyd pumps
1ea Volvo off road truck
1ea Water truck.

Personnel on site:

Vaden Pollard	7ea operators	1ea
No. of Superintendents	No. of Skilled	No. of Laborers

Description of Construction Activity

ERC Continuing with their backfilling of the Section 8 excavation

Mega Force Trucking hauling backfill material from Shelly Mines to the Section 8 excavation.

Progress Meeting #12 will be held in field Trailer on Site this morning at 9:00.

ERC said yesterday they had 186 loads from Shelly Mines to the Section 8 excavation. At one time only 8 trucks hauling backfill.

List of Subcontractors

Mega Force Trucking

List of Materials Delivered

Contract Issues/Conflicts

Description:

Field Representative Dennis Adams Date 4/26/05

SCS ENGINEERS DAILY FIELD REPORT

Project: Cassadaga Expansion Section 4
Site No. C-299-[illegible]
Southeast County Landfill
Hillsborough County, Florida

Project Number: [illegible]
Date: 4/26/05

Description of Construction Activity

Had meeting with Reggie from Shelly Mines and Pat & Neil from Megg Force and also ERC Vaden Pollard. Vaden talked about getting more trucks so ERC could get the project back on Schedule.

Recieved from ERC a RFI #13. This RFI is requesting a 18% increase on hauling backfill material.
The increase amounts to $.35 a yd ERC says that it represent a total of $132.783.70 in additional cost.

ERC says that liner will not be shipped until the extra cost of Rosen has been meet.

ERC says that they are going to send to County/SCS a change order for the increase in price of liner, due to the cost of rosen has went up because the price of fuel has went up.

Field Representative: Dennis Adams

Date: 4/26/05

SCS ENGINEERS DAILY FIELD REPORT

Project: Capacity Expansion Section 8, Bid No. C-299-04 (MK) **Project number:** 09200020.35

Owner: Hillsborough County **Contractor:** ERC Contracting Services, Inc.

Date: 4/27/05 **Contract Day:** 87 days **Contract Duration** 245 days

Weather
Temperature: (AM) 62° **(PM)** 82° **Rain** ✓ **Rainfall (inches)** 1½"
Description of weather: Warm & cloudy

List of Active Equipment on site
2ea 10 ton Rollers
1ea 6DR dozer
1ea 700 dozer
1ea Volvo off road truck

Equipment Not Used/Down:
2ea 4" Hyd pumps
1ea 200 Excavator
1ea Water truck

Personnel on site:

Vaden Pollard	7ea operators	1ea Labor.
No. of Superintendents	No. of Skilled	No. of Laborers

Description of Construction Activity
Over night we had 1½" of rain, Site wett, Crew working on draining standing Water in the Section 8 excavation.
ERC is waiting on Shelly Mines to get pit dryed up so trucks can get in and out of pit.
Vaden told Shelly Mines if they don't have a least 12 to 15 trucks awaiting to be hauled at 10:00 when pit is ready to open don't send any trucks to the Section 8 excavation.
Condition on Site where not bad enough that ERC could'nt work.
The problem today was at the Shelly Mines pit. Truckers was'nt going to set around until 10:00 before they start hauling backfill material today.

List of Subcontractors

List of Materials Delivered

Contract Issues/Conflicts
Description:

Field Representative Dennis Adams **Date** 4/27/05

SCS ENGINEERS DAILY FIELD REPORT

Project: Capacity Expansion Section 9
Bid No. C-299-04(MK)
Southeast County Landfill
Hillsborough County, Florida

Project Number: 09200020.05
Date: 4/27/05

Description of Construction Activity

Gave ERC Vadin at 4:00 copy of 2ea letters from SCS Engineers.

① Letter was about the test that Ardaman and Associates quality assurance test on the drainage soils proposed for use by ERC. See Submittal #111.

② Letter was about the schedule submitted by ERC on April 26, 2005 during Construction Progress Meeting Number 12. The submitted schedule indicates that the activities was forecast to be completed by June 24, 2005. As a result of the extended time to complete backfill activities, ERC is now projecting that the project will not be completed until November 10, 2005.
This schedule is rejected since it indicates that ERC will not complete the project within the contractual time limit.

Field Representative: Dennis Adamo

Date: 4/27/05

SCS ENGINEERS DAILY FIELD REPORT

Project: Capacity Expansion Section 8, Bid No. C-299-04 (MK) Project number: 09200020.35

Owner: Hillsborough County Contractor: ERC Contracting Services, Inc.

Date: 4/28/05 Contract Day: 88 days Contract Duration 245 days

Weather

Temperature: (AM) 62° (PM) 86° Rain 0 Rainfall (inches) 0

Description of weather: Warm & Sunny

List of Active Equipment on site

1 ea D6R dozer Taken off site today.
1 ea 700 dozer
2 ea 10 ton Roller
1 ea Volvo off road truck

~~Equipment Not Used/Down:~~

2 ea 4" Hyd. pumps
1 ea 200 Excavator
1 ea Water truck

Personnel on site

Vaden Pollard	7 operators	1 ea Labor
No. of Superintendents	No. of Skilled	No. of Laborers

Description of Construction Activity

ERC continuing with their backfilling of the Section 8 excavation
Mega Force Trucking hauling backfill material from Shelly Mines to the Section 8 excavation
Told Vaden Pollard from ERC this morning at 7:00 AM that he needs to look at the submittal log that he was given at progress meeting on Tuesday, Progress meeting #12

List of Subcontractors

Mega Force Trucking
Faulkner Engineering Services Inc.

List of Materials Delivered

Contract Issues/Conflicts

Description:

Field Representative Dennis Adams Date 4/28/05

ACI ENGINEERS DAILY FIELD REPORT

Project: Capacity Expansion Section 8
Bid No. C-299 (ACI/ERC)
Southeast County Landfill
Hillsborough County, Florida

Project Number: 0420001.20.35
Date: 4/28/05

Description of Construction Activity

This submittal log show's what submittal's that ERC needs to redo and resubmitt.

ERC says that Mega Force has said that ERC should get 30 trucks today hauling backfill material to the Section 8 excavation from Shelly Mines.

Verizon on Site fixing telephone and Fax line in trailers on Site. 10:30.

ERC said at 9:45 A.m. that they had 33 trucks hauling from the Shelly Mines to the Section 8 excavation.

Truck so far today have been running speed limits on Site and stoping at all stop Sign's, and Keeping tarps on trucks.

Gave to E.R.C Voden Pollard Submittal #21 at 1:25 PM. This Submittal was for HDPE Roll Allocation Roll test. Submittal was N.E. No Exceptions.

Field Representative: Dennis Adams Date: 4/28/05

ACI ENGINEERING DAILY FIELD REPORT

Project: Capacity Expansion Section 8
Bid No. C-299-04/PTC
Southeast County Landfill
Hillsborough County, Florida

Project Number: 0020001.08
Date: 4/28/05

Description of Construction Activity

Faulkner Engineering Services Inc. on Site taking Compaction test on lift #5 in the Section 8 excavation.

Gave Vaden Pollard from ERC Copy of letters that was sent to Larry Ruiz and Joe Oneill from Nestor Reyes from ERC. 2:45 P.M. 4/28/05.
This letter talk about Mega Force not given ERC enough trucks to keep ERC on Sch. ERC want's the approval to get rid of Mega Force and hire someone else to Complete project.

Gave ERC Vaden Copy of letter from Joe Oneill at 3:00 This letter talk about Resin Certificates and the Manufactures Quality Control Certificates for the OIT and Stress Crack Resistance per Section 02776 1.04C and E. respectively of the project specification. @ 3:00 P.M. 4/28/05 Vaden Pollard.

ERC says at 3:00 they had 44 trucks hauling from Shelly Mines to the Section 8 excavation.

Field Representative: Dennis Adams Date: 4/28/05

SCS ENGINEERS DAILY FIELD REPORT

Project: Capacity Expansion Section 8
Bid No. C-299-04(MK)
Southeast County Landfill
Hillsborough County, Florida

Project Number: 09200020.38
Date: 4/28/05

Description of Construction Activity

Faulkner Engineering Services Inc. Testing lift #5

Test #1. Elevation 124. N.1252010 E. 598965 Moisture 18.5 99%
Test #2. Elevation 124. N.1252152 E. 599022 Moisture 19.2 98%
Test #3. Elevation 124. N.1252291 E. 599175 Moisture 19.6 100%
Test #4. Elevation 124. N.1252174 E. 599164 Moisture 19.0 98%
Test #5. Elevation 124. N.1252065 E. 599091 Moisture 19.4 99%
Test #6. Elevation 124. N.1251970 E. 599110 Moisture 18.5 98%
Test #7. Elevation 124. N.1252108 E. 599253 Moisture 19.0 99%
Test #8. Elevation 124. N.1251778 E. 599506 Moisture 19.2 97%
Test #9. Elevation 124. N.1251846 E. 599356 Moisture 18.8 98%
Test #10. Elevation 124 N.1252015 E. 599360 Moisture 17.6 98%
Test #11. Elevation 124 N.1251969 E. 599517 Moisture 19.6 97%

Field Representative: Dennis Adams

Date: 4/28/05

SCS ENGINEERS DAILY FIELD REPORT

Project: Capacity Expansion Section 8, Bid No. C-299-04 (MK) Project number: 09200020.35

Owner: Hillsborough County Contractor: ERC Contracting Services, Inc.

Date: 4/29/05 Contract Day: 89 days Contract Duration 245 days

Weather
Temperature: (AM) 62° (PM) 84° Rain 0 Rainfall (inches) 0
Description of weather: Warm & Sunny

List of Active Equipment on site
1ea 700 dozer
1ea 200 excavator
2ea 10 ton Rollers
1ea Volvo off road trucks

Equipment Not Used/Down:
2ea 4" Hyd pumps
1ea Water truck

Personnel on site:
Vaden Pollard — No. of Superintendents
4ea operators — No. of Skilled
0 — No. of Laborers

Description of Construction Activity
Due to the pit condition ERC says they will not be working today or tomorrow. Material coming in from Shelly Mines is to wett to place.
Shelly Mines is working today and tomorrow on getting a area ready for ERC to start hauling out of on Monday.
Hopefully this area can handle 40 to 50 trucks, to get project back on schedule.

List of Subcontractors
No Sub's on Site today

List of Materials Delivered

Contract Issues/Conflicts
Description:

Field Representative Dennis Adams Date 4/29/05

F:\Projects\Hillsborough\09200020.35\Section 8\Construction\Forms\Daily.doc

SCS ENGINEERS DAILY FIELD REPORT

Project: Capacity Expansion Section 8, Bid No. C-299-04 (MK) Project number: 09200020.35

Owner: Hillsborough County Contractor: ERC Contracting Services, Inc.

Date: 5/02/05 Contract Day: 92 days Contract Duration 245 days

Weather
Temperature: (AM) 60° (PM) 83° Rain 0 Rainfall (inches) 0
Description of weather: Warm & Sunny

List of Active Equipment on site
700 dozer 1ea
200 excavator 1ea
Volvo off road truck 1ea
10 ton Roller 2ea

~~Equipment Not Used/Down:~~
4" Hyd pump 2ea
Water truck 1ea

Personnel on site:
Vaden Pollard — No. of Superintendents
3 ea operators — No. of Skilled
0 — No. of Laborers

Description of Construction Activity
ERC Says material in section 8 is to Wett to get trucks in and out of the Section 8 excavation.
5 loads of backfill material was delivered from Shelly Mines today, Truck had to be push into Section 8 and out, So ERC stoped trucks today.
ERC will be disking up material and letting it dry, so tomarrow they may be able to place material in the Section 8

List of Subcontractors
Bucan Engineering
Fuel delivered to Site from G.S.E.

List of Materials Delivered

Contract Issues/Conflicts
Description:

Field Representative Dennis Adams Date 5/2/05

SCS ENGINEERS DAILY FIELD REPORT

Project: Capacity Expansion Section 8, Bid No. C-299-04 (MK) Project number: 09200020.35

Owner: Hillsborough County Contractor: ERC Contracting Services, Inc.

Date: 5/3/05 Contract Day: 93 Contract Duration 245

Weather
Temperature: (AM) 61° (PM) 84° Rain 0 Rainfall (inches) 0
Description of weather: Warm & Sunny

List of Active Equipment on site
700 dozer 1 ea
200 excavator 1 ea
10 ton roller 2 ea
4" Hyd pumps 2 ea

Equipment Not Used/Down:
Volvo off road truck 1 ea Not being used
Water truck 1 ea.

Personnel on site:
Voden Pollard — No. of Superintendents
3 ea operators — No. of Skilled
0 — No. of Laborers

Description of Construction Activity
Progress meeting #13 today in SCS Engineers office trailer on Site today.
ERC disking up material in Section 8, trying to dry up Material so truck can run on material, so they can get backfill material into the Section 8 excavation and Empty trucks out of the Section 8 excavation.

List of Subcontractors
Bucaw on Site doing Soil Compaction Test on Section 8.

List of Materials Delivered

Contract Issues/Conflicts
Description:

Field Representative Dennis Adams Date 5/3/05

BCC ENGINEERING DAILY FIELD REPORT

Project: Capacity Expansion Section 8
Bid No. C-299-04(MK)
Southeast County Landfill
Hillsborough County, Florida

Project Number: 09210020.38
Date: 5/2/05

Description of Construction Activity

ERC says no trucks will be hauling any backfill material today from Shelly Mines to the Section 8, excavation. @ 10:00

ERC says area where Shelly Mines is digging Material is to Wett to place in the section 8 excavation. And Material in the Section 8 excavation is to Wett to place material over, trucks can not get into Section 8 excavation and back out at this time due to the Wett Material, that has all ready been placed, and the recent rain.

If area in section 8 excavation had been placed so Water would have ran off the material it would'nt had standing Water on it and it would have dryed out a lot faster.

Field Representative Dennis Adams Date 5/3/05

SCS ENGINEERS DAILY FIELD REPORT

Project: Capacity Expansion Section 8
Bid No. C-299-04(BK)
Southeast County Landfill
Hillsborough County, Florida

Project Number: 09200020.35
Date: 5/3/05

Description of Construction Activity

Burcaw on Site doing the rest of the Compaction testing on the 5th lift of the Section 8 excavation.

Test #12.	1252000 N.	599620 E	Moisture 18.2%	100%
Test # 13.	1252120 N.	599420 E.	Moisture 19.4%	98.1%
Test # 14.	1251980 N.	599210 E.	Moisture 20.0%	98.1%
Test # 15.	1251890 N.	599510 E.	Moisture 19.8%	96.0%

Total loads for day was 46

ERC Hauling hard par material to Section 8 from Shelly Mines to make road to get trucks into the Section 8 excavation 12:08

ERC also making road across the Section 8 excavation to the East Side to get truck over thur to start lift #6. This road was 25' by 1' thick SCS Says road can stay in place it doesn't have to be removed, per Joe Orrell SCS Engineers.

Field Representative: Dennis Adams Date: 5/3/05

SCS ENGINEERS DAILY FIELD REPORT

Project: Capacity Expansion Section 8, Bid No. C-299-04 (MK) Project number: 09200020.35

Owner: Hillsborough County Contractor: ERC Contracting Services, Inc.

Date: 5/4/05 Contract Day: 94day Contract Duration 245 day

Weather

Temperature: (AM) 64° (PM) 83° Rain Rainfall (inches)

Description of weather: Warm & Cloudy

List of Active Equipment on site

200 excavator 1ea
700 dozer 1ea
10 ton roller 2 ea

Equipment Not Used/Down:

Volvo off road truck 1ea. Not being used.
Water truck 1ea

Personnel on site:

Vaden Pollard — No. of Superintendents
6 ea operators — No. of Skilled
No. of Laborers

Description of Construction Activity

ERC will continue with their backfill of the Section 8 excavation today.

Mega Force will be hauling backfill Material from Shelly Mines to the Section 8 excavation.

ERC says they will have 30 ea trucks today hauling backfill material to the Section 8 excavation.

SCS Joe Oneill gave Vaden Pollard from ERC the OK to place a road across the section 8 excavation.

List of Subcontractors

Mega Force Trucking
Pickett and Associates doing tops of backfill

List of Materials Delivered

Contract Issues/Conflicts

Description:

Field Representative Dennis Adams Date 5/4/05

SCS ENGINEERS DAILY FIELD REPORT

Project: Capacity Expansion Section 3
Bid No. C-294-04/PK
Southeast County Landfill
Hillsborough County, Florida

Project Number: 09200020.55
Date: 5/4/05

Description of Construction Activity

Using hard pan material so ERC could get back over to the east side of the excavation due to ~~on~~ ett material in a few area.

This hard pan is only about 25' wide and 1' thick.

SCS says this hard pan can stay in the fill it does'nt have't be removed per Joe O'neill.

SCS says that they only have 14 trucks starting out today and now at 10:00 they only have 14.

Pickett and associates on Site doing topo of backfill for ERC pay Request #3 that ERC is putting together.

Field Representative: Dennis Adams Date: 5/4/05

SCS ENGINEERS DAILY FIELD REPORT

Project: Capacity Expansion Section 8
Bid No. C-299-04(MK)
Southeast County Landfill
Hillsborough County, Florida

Project Number: 09200020.35
Date: 5/4/05

Description of Construction Activity

2:00 ERC says they only have 9 trucks hauling backfill material from Shelly Mines to the Section 8 excavation.

2:30 Started raining at Site, trucks are still hauling Material at this time. ERC still working on placing backfill Material.

Gave ERC Copy of letter from Joe Oneill SCS Engineers. This letter was about RFI #13
SCS says that submitted information does not specifically indicate or quantify how the requested Compensation amount was Computed.

ERC Says that Shelly Mines to Sand pit - today a 2:45 due to rain to Wett to get trucks in and out of Pit.
Total loads for Day was 119.

Field Representative: Dennis Adams Date: 5/3/05

SCS ENGINEERS DAILY FIELD REPORT

Project: Capacity Expansion Section 8, Bid No. C-299-04 (MK) Project number: 09200020.35

Owner: Hillsborough County Contractor: ERC Contracting Services, Inc.

Date: 5/5/05 Contract Day: 95 days Contract Duration 245 days

Weather
Temperature: (AM) 64° (PM) 79° Rain ✓ Rainfall (inches) 1/4"
Description of weather: Warm & Cloudy

List of Active Equipment on site
1 ea CDR dozer.
1 ea 700 dozer.
1 ea 200 excavator.
2 ea 10 ton Rollers.

~~Equipment Not Used/Down:~~
1 ea Volvo off road truck - Not being used
2 ea 4" Hyll pumps.
1 ea Water Truck!

Personnel on site:
Vaden Pollard — No. of Superintendents
4 ea operators — No. of Skilled
6 ea Labor — No. of Laborers

Description of Construction Activity
7:15 Talk to Vaden Pollard from ERC, he said that the Pit at Shelly Mines was open. But so far this morning there are'nt any trucks there to be loaded.
We had close to 1/4" rain last yesterday and last night Site is in good shape. Trucks should be able to get into the Section 8 excavation and out.

List of Subcontractors
Mega Force Trucking.

List of Materials Delivered

Contract Issues/Conflicts
Description:

Field Representative Dennis Adams Date 5/5/05

SCS ENGINEERS DAILY FIELD REPORT

Project: Capacity Expansion Section 8
Bid No. C-299-04(MK)
Southeast County Landfill
Hillsborough County, Florida

Project Number: 09210002.35
Date: 5/5/05

Description of Construction Activity

Can't Supply the number they need on any given day.

1:00 ask Vaden Pollard if he was working on their recovery plan that SCS Engineers had asked for. He said he would have Jerry work on it.

2:00 Mega Force still only has 4 trucks hauling backfill material to the Section 8 excavation.

2:45 ERC says they have 31 loads all day so far.

ERC says they now have 5ea trucks hauling backfill material from Mega Force to the Section 8 excavation.

4:30 ERC says now they have 6 trucks hauling backfill Material from Shelly Mines to the Section 8 excavation.

Total 43 loads

Total 6 trucks for day.

Field Representative: Dennis Adams Date: 5/5/05

SCS ENGINEERS DAILY FIELD REPORT

Project: Capacity Expansion Section 8, Bid No. C-299-04 (MK) Project number: 09200020.35

Owner: Hillsborough County Contractor: ERC Contracting Services, Inc.

Date: 5/6/05 Contract Day: 96 days Contract Duration 245 days

Weather
Temperature: (AM) 62° (PM) 83° Rain 0 Rainfall (inches) 0
Description of weather: Warm & Sunny

List of Active Equipment on site
1 ea 700 dozer
1 ea D6R dozer
1 ea 200 excavator
2 ea 10 ton Rollers

~~Equipment Not Used/Down:~~
2 ea 4" Hyd. pumps
1 ea volvo off road truck Not being used
1 ea Water truck
1 ea Motor Grader.

Personnel on site:
Vaden Pollard — No. of Superintendents
8 ea operators — No. of Skilled
1 ea labor — No. of Laborers

Description of Construction Activity
ERC says they should have 20 trucks today from Mega Force hauling to the Section 8 excavation today.
ERC says they have 5 trucks from Florida Trucking hauling to the Section 8 excavation today also.
8:30 a Couple of Mega Force trucks getting stuck getting over to the East side of the Section 8 excavation. Trucks getting stuck on the hard pan road ERC has built to get trucks over their.

List of Subcontractors
Mega Force Trucking Florida Trucking.
Barcam Geotechnical Group doc. Taking Compaction Test on lift #6.

List of Materials Delivered

Contract Issues/Conflicts
Description:

Field Representative Dennis Adams Date 5/6/05

F:\Projects\Hillsborough\09200020.35\Section 8\Construction\Forms\Daily.doc

SCS ENGINEERS DAILY FIELD REPORT

Project: Capacity Expansion Section 8
Bid No. C-299-04(MK)
Southeast County Landfill
Hillsborough County, Florida

Project Number: 09200020.38
Date: 5/6/05

Description of Construction Activity

1:25 ERC still has 20 trucks hauling from Mega Force trucking and 5 trucks hauling from Hordf trucking.

Lift #6. test Results

Test #1. Elevation 126 1251850 N. 599500 E. Moisture 16.5 100%
Test #2. Elevation 125 1251980 N. 599420 E. Moisture 17.0 101%
Test #3. Elevation 125 1251900 N. 599300 E. Moisture 16.9 100%
Test #4. Elevation 126 1251980 N. 599660 E. Moisture 18.0 102%
Test #5. Elevation 125 1252080 N. 599530 E. Moisture 16.9 101%

4:30 Trucks from Mega Force Trucking still hauling backfill material from Shelly Mines to the Section 8 excavation.
Florida Trucking also still hauling backfill material from Shelly Mines to the Section 8 excavation.
5:30 ERC said that they had a total of 263 loads hauled today from Shelly Mines to the Section 8 excavation. This was with Mega Force and Florida Trucking together.

Field Representative: Dennis Adams Date: 5/6/05

SCS ENGINEERS DAILY FIELD REPORT

Project: Capacity Expansion Section 8, Bid No. C-299-04 (MK) Project number: 09200020.35

Owner: Hillsborough County Contractor: ERC Contracting Services, Inc.

Date: 5/7/05 Contract Day: 97 days Contract Duration 245 days

Weather
Temperature: (AM) 62° (PM) 84° Rain 0 Rainfall (inches) 0
Description of weather: Warm & Sunny

List of Active Equipment on site
1ea 700 dozer
1ea D6R dozer
1ea 200 excavator
1ea volvo off road truck, not being used

~~Equipment Not Used/Down:~~
2ea 10 ton Rollers
2ea 4" Hyd pumps
1ea Motor Grader
1ea Water truck

Personnel on site:
Vaden Pollard — No. of Superintendents
7 operators — No. of Skilled
0 — No. of Laborers

Description of Construction Activity
ERC Continuing with their backfilling of the Section 8 Excavation.
Mega Force hauling backfill material from Shelly Mines to the Section 8 excavation
9:00 ERC says they have 17 trucks hauling backfill material from Shelly Mines today.
Only Mega Force Hauling backfill today Florida Trucking

List of Subcontractors
Mega Force Trucking

List of Materials Delivered

Contract Issues/Conflicts
Description:

Field Representative Dennis Adams Date 5/7/05

F:\Projects\Hillsborough\09200020.35\Section 8\Construction\Forms\Daily.doc

SCS ENGINEERS DAILY FIELD REPORT

Project: Capacity Expansion Section 8
Bid No. C-299-04(MK)
Southeast County Landfill
Hillsborough County, Florida

Project Number: 09200020.38
Date: 5/7/05

Description of Construction Activity

is not hauling backfill today.
11:30 trucks still hauling backfill from Shelly Mines to Section 8 excavation.

ERC said they started out in the morning with 17 trucks hauling from Shelly Mines to the Section 8 excavation by end of day they only had 14 trucks hauling backfill material.

Total loads for day was 130 loads.

Field Representative: Dennis Adams

Date: 5/7/05

SCS ENGINEERS DAILY FIELD REPORT

Project: Capacity Expansion Section 8, Bid No. C-299-04 (MK) Project number: 09200020.35

Owner: Hillsborough County Contractor: ERC Contracting Services, Inc.

Date: 5/9/05 Contract Day: 99 days Contract Duration 245 days

Weather

Temperature: (AM) 63° (PM) 86° Rain 0 Rainfall (inches) 0

Description of weather: Warm & Sunny

List of Active Equipment on site

1ea 6DR dozer.
1ea 700 dozer.
1ea 200 excavator.
1ea Volvo offroad truck, not being used

Equipment Not Used/Down:

2ea 10 ton rollers
2ea 4" Hyd pumps
1ea Motor Grader
1ea Water Truck

Personnel on site:

Vaden Pollard	8ea opperater	1ea labor
No. of Superintendents	No. of Skilled	No. of Laborers

Description of Construction Activity

ERC Continuing with their backfilling of the Section 8 excavation
Mega Force trucking hauling backfill material from Shelly Mines to the Section 8 excavation.
ERC said mega Force told them that they could only get 6 trucks today due to the conditions at the pit on Saturday.
Vaden said he called Florida Trucking and they had all their

List of Subcontractors

Mega Force Trucking
Bircaw Geotechnical Group Inc taking Compaction test on lift # 7.

List of Materials Delivered

Contract Issues/Conflicts

Description:

Field Representative Dennis Adams Date 5/9/05

F:\Projects\Hillsborough\09200020.35\Section 8\Construction\Forms\Daily.doc

SCS ENGINEERS DAILY FIELD REPORT

Project: Capacity Expansion Section 8
Bid No. C-299-04(MK)
Southeast County Landfill
Hillsborough County, Florida

Project Number: 09200020.35
Date: 5/9/05

Description of Construction Activity

trucks booked for today.
Florida Trucking said they could give ERC 10 trucks for Tomarrow.

ERC told Florida Trucking to send 15 trucks a day until later notice.

9:45 Mega Force has still only 6 trucks hauling backfill material from the Shelly Mines to the Section 8 excavation.

Bucaw Geotechnical Group inc on Site taking Compaction test on lift # 7, & area where clay test pad will be placed.

Test # 1. Elevation 125. 1251850 N. 599360 E. Moisture 16.0 100%
Test # 2. Elevation 126. 1251870 N. 599520 E. Moisture 17.5 99%
Test # 3. Elevation 126. 1252000 N. 599600 E. Moisture 16.3 100%
Test # 4. Elevation 125. 1252090 N. 599500 E. Moisture 17.9 98%
Test # 5. Elevation 125. 1252000 N. 599400 E. Moisture 15.5 99%
South End of Section 8 area where Clay test strip is being placed.
Test # 17 Elevation 132. 1251800 N. 599000 E. Moisture 14.3 100%

Field Representative: Dennis Adams Date: 5/9/05

SCS ENGINEERS DAILY FIELD REPORT

Project: Capacity Expansion Section 8
Bid No. C-299-04(MK)
Southeast County Landfill
Hillsborough County, Florida

Project Number: 09200020.38
Date: 5/9/05

Description of Construction Activity

10:30 ERC said they have 9 trucks hauling from Shelly Mines to the Section 8 excavation.

* 10:45 AM on Monday 5/9/05 recieved letter from Jerry Pender from ERC, saying that Mega Force has given them a 7 day notice that due to the pit conditions they will no longer be able to supply trucks to the above project. Mega Force said pit condition changes they will be happy to look at the situation again.

Ask Yoder Pollard again today for his recovery plan that Joe O'neill had ask them for last week, he said that Jerry Pender was working on it.

3:00 ERC says they still only have 9 trucks hauling backfill material from Shelly Mines to the Section 8 excavation.

Total Loads Today 105

Field Representative: Dennis Adams

Date: 5/9/05

SCS ENGINEERS DAILY FIELD REPORT

Project: Capacity Expansion Section 8, Bid No. C-299-04 (MK) Project number: 09200020.35

Owner: Hillsborough County Contractor: ERC Contracting Services, Inc.

Date: 5/10/05 Contract Day: 100 days Contract Duration 245 days

Weather

Temperature: (AM) 63° (PM) 85° Rain 0 Rainfall (inches) 0

Description of weather: Warm & Sunny

List of Active Equipment on site

1 ea D6R dozer
1 ea 700 dozer
1 ea 200 excavator
1 ea Volvo off road truck

Equipment Not Used/Down:

2 ea 10 ton rollers
2 ea 4" Hyd pumps
1 ea Motor Grader
1 ea Water truck

Personnel on site:

Vaden Pollard	8 ea operators	0
No. of Superintendents	No. of Skilled	No. of Laborers

Description of Construction Activity

ERC continuing with their backfilling of the Section 8 excavation.
Mega Force Trucking hauling backfill material from Shelly Mines to the Section 8 excavation.
Florida Trucking also hauling backfill material from Shelly Mines to the Section 8 excavation.
Progress meeting #14 in SCS Engineers field office trailer on site today at 9:00 A.M.

List of Subcontractors

Mega Force Trucking
Florida Trucking

List of Materials Delivered

Contract Issues/Conflicts

Description:

Field Representative Dennis Adams Date 5/10/05

SCS ENGINEERS DAILY FIELD REPORT

Project: Capacity Expansion Section 8
Bid No. C-299-04(MK)
Southeast County Landfill
Hillsborough County, Florida

Project Number: 09200020.33
Date: 5/10/05

Description of Construction Activity

Buncaw Geotechnical Group Inc. on site doing compaction test on lift #6.

Test #6. elevation 123. 1252150 N. 599420 E. Moisture 19.08 98%
Test #7. elevation 125. 1252030 N. 599310 E. Moisture 16.3 99%
Test #8. elevation 124. 1251920 N. 599190 E. Moisture 19.6 100%
Test #9. elevation 125. 1252190 N. 599290 E. Moisture 19.4 99%
Test #10 elevation 125. 1252075 N. 599190 E moisture 15.8 99%

Florida Trucking has 15 trucks hauling today and Mega Force has 9 hauling backfill material from Shelly Mines to the Section 8 excavation.

Recieved Submittal back from Joe Oneill # 2B.

Gave Copy to Haden

Field Representative: Dennis Adams Date: 5/10/05

SCS ENGINEERS DAILY FIELD REPORT

Project: Capacity Expansion Section 8, Bid No. C-299-04 (MK) Project number: 09200020.35

Owner: Hillsborough County Contractor: ERC Contracting Services, Inc.

Date: 5/11/05 WED Contract Day: 101 Contract Duration 245

Weather

Temperature: (AM) 60 (PM) 82 Rain — Rainfall (inches) —

Description of weather: SUNNY & CLEAR - PIT CONDITION DRY

List of Active Equipment on site

D6R DOZER
700 DOZER
200 EXCAVATOR
VOLVO OFF ROAD TRUCK

Equipment Not Used/Down:

2 ea 10 TON VIBRATORY ROLLER
2 ea 4" HYD. PUMPS
MOTOR GRADER
WATER TRUCK
AT 7:00 AM 20 TRUCKS (TRI-AXLE

Personnel on site:

No. of Superintendents	No. of Skilled	No. of Laborers
1	4	3

Description of Construction Activity ERC CONTINUED HAULING FILL FROM SHELBY BORROW SITE TO SECTION 8 EXCAVATION. BACKFILL DUMPED IN LIFT 6 SPREAD BY DOZERS AND COMPACTED WITH VIBRATORY ROLLER. USING WATER TRUCK TO ADD MOISTURE AND CONTINUOUSLY ROLLING WITH NUMEROUS PASSES. JASON DOYLE WITH BURCLAW AND ASSOC. TOOK 3 IN-PLACE DENSITY TEST AT THE FOLLOWING LOCATIONS

TEST #	LOCATION	RESULTS	100% STANDARD PROCTOR
6-11	1252000N 599000E	100.1	97%
6-12	1252314N 599060E	100.5	97%
6-13	1252200 N 599180E	98.5	96%

MOISTURE 19.6 - 16.5, 14.8 RESPECTIVELY
BURCLAW OBTAINED SAMPLES USING DRIVE CYLINDER

List of Subcontractors

MEGA FORCE 5 TKS
FLA TRUCKING 15 TKS
BURCLAW & ASSOC.

List of Materials Delivered

Contract Issues/Conflicts

Description:

Field Representative [signature] Date 5/11/05

S:\Projects\Hillsborough\09200020.35\Section 8\Construction\Forms\Daily.doc

SCS ENGINEERS DAILY FIELD REPORT

Project: Capacity Expansion Section 8, Bid No. C-299-04 (MK) Project number: 09200020.35

Owner: Hillsborough County Contractor: ERC Contracting Services, Inc.

Date: 5/12/05 Contract Day: 102 Contract Duration 245

Weather

Temperature: (AM) 63 (PM) 83 Rain — Rainfall (inches)

Description of weather: SUNNY & CLEAR

List of Active Equipment on site

D6 R DOZER
700 DOZER
200 EXCAVATOR
VOLVO OFF ROAD

~~Equipment~~ Not Used/Down:

2ea 10 TON VIBRATORY ROLLER
2ea 4" HYD. PUMP
MOTOR GRADER
WATER TRUCK
29 TRI AXLE TRUCKS

Personnel on site:

No. of Superintendents	No. of Skilled	No. of Laborers
1	4 or	3

Description of Construction Activity ERC TRANSPORTING FILL FROM SHELBY BORROW SOURCE, PLACING IN 12" LIFTS IN SECTION 8 EXPANSION. WORKING ON LIFT SEVEN & EIGHT. SOILS BEING SPREAD BY D6 & 700 DOZER AND COMPACTED WITH VIBRATORY ROLLERS TO ACHIEVE 95% MIN. COMPACTION. ADDING MOISTURE TO SOIL WITH WATER TRUCK

7:00 8 MEGA AND 17 FLA TRI-AXLE TRUCKS USING FOR TRANSPORT

CHECKED WITH TOWER AT 1:00 PM NOW HAVE 20 FLA TRUCKING AND 9 OMEGA FORCE TRANSPORTING FILL

List of Subcontractors

MEGA TRUCKING
FLA TRUCKING

List of Materials Delivered

Contract Issues/Conflicts

Description:

Field Representative [signature] Date 5/12/05

SCS ENGINEERS DAILY FIELD REPORT

Project: Capacity Expansion Section 9
Bid No. C-299-04(MK)
Southeast County Landfill
Hillsborough County, Florida

Project Number: 09200020.35
Date:

Description of Construction Activity

TOOK PICTURES N S E W OF PROGRESS

STARTED LOSING MEGA FORCE TRUCKS AT 2:30. FOUR OF THE NINE QUIT EARLY. - BALANCE LEFT AROUND 3:15.

HOE WENT DOWN AT 3:15 AT THE SHELBY BORROW SITE 10 FLA TRUCKING TRUCK LEFT AND 10 KEPT RUNNING UNTIL 5:00 PM

TOTAL LOADS FLA 224
MEGA 96
320 LOADS

COUNTY SIGNED PAY REQUEST #3 DELIVERED TO ENG. FOR SIGNATURE - PRESENTED TO COUNTY PURCHASING FOR PAYMENT

DISTRIBUTED SUBMITTALS 2B & 2C TO CONTRACTOR AND COUNTY

Field Representative KA Date 5/12/06

SCS ENGINEERS DAILY FIELD REPORT

Project: Capacity Expansion Section 8, Bid No. C-299-04 (MK) **Project number:** 09200020.35

Owner: Hillsborough County **Contractor:** ERC Contracting Services, Inc.

Date: 5/13/05 FRI **Contract Day:** _____ **Contract Duration** _____

Weather

Temperature: (AM) 63 **(PM)** 82 **Rain** — **Rainfall (inches)** —

Description of weather: SUNNY & CLEAR

List of Active Equipment on site

D6 R DOZER
700 DOZER
300 EXCAVATOR
VOLVO OFF ROAD TK

~~Equipment Not Used~~/Down:

2 ea 10 TON VIBRATORY ROLLER
2 ea HYD. PUMP
MOTOR GRADER
WATER TRUCK

Personnel on site:

1	4 or	3
No. of Superintendents	No. of Skilled	No. of Laborers

Description of Construction Activity ERC CONTINUED TO HAUL FILL FROM SHELBY BORROW SOURCE. CONCENTRATING ON FILLING IN NORTH AND SOUTH RIM DITCHES. PUSHING STANDING WATER TO SUMP ON EAST SIDE OF SECTION 8. PLACING FILL IN 12-INCH LIFTS WITH D6 AND 700 DOZER. COMPACTING WITH TWO 10-TON VIBRATORY ROLLERS. JASON WITH BURCAW ON SITE TAKING IN PLACE DENSITY TEST BETWEEN LIFTS WITH DRIVE SLEEVE. RESULTS AS FOLLOWS:

8:00 LIFT 1 RIM DITCH 97% 1251978 N 599460 E LIFT 6 RIM DITCH 100% 1251820 N 599375 E
LIFT 2 RIM DITCH 98% 1251810 N 599300 E LIFT 7 " 1251840 N 599340 E
LIFT 3 RIM DITCH 99% 1251800 N 599240 E
LIFT 4 RIM DITCH 99% 1251820 N 599300 E
LIFT 5 RIM DITCH 100% 1251790 N 599350 E

List of Subcontractors

OMEGA FORCE TRK. BURCAW ENG
FLA TRUCKING

List of Materials Delivered

Contract Issues/Conflicts

Description:

Field Representative RA **Date** 5/13/05

SCS ENGINEERS DAILY FIELD REPORT

Project: Capacity Expansion Section 8
Bid No. C-299-04(MK)
Southeast County Landfill
Hillsborough County, Florida

Project Number: 09200020.35
Date: 5/13/05

Description of Construction Activity CONTINUED TO MONITOR BACKFILLING OF RIM DITCHES.

10:30 VADEN STATED THEY WOULD NOT BE RUNNING TRUCKS TOMARROW. STATED THEY WERE GOING TO WORK AT PIT AND BUILD HAUL ROADS. CALLED AND TOLD JOE ONEILL WHAT THEIR PLANS ARE AND LARY RUIZ WITH HILLSBOROUGH COUNTY

TOOK PHOTOS OF NESW OF SECTION 8

1:00	LIFT 8-1 RIM DITCHES	98%	1251800 N	595340 E
	LIFT 7-6	98%	1251970 N	598990 E
	LIFT 7	98%	1252090 N	599110 E
	LIFT 8	98%	1252200 N	599210 E
	LIFT 9	99%	1252280 N	599300 E
	LIFT 10	95%	1252160 N	599150 E
	LIFT 11	100%	1251840 N	599080 E

58 MEGA 3 IN MORNING 3 IN MORNING
124 FL 11 IN MORNING 10 IN AFTERNOON
182

Field Representative KA Date 5/13/05

SCS ENGINEERS DAILY FIELD REPORT

Project: Capacity Expansion Section 8, Bid No. C-299-04 (MK) Project number: 09200020.35

Owner: Hillsborough County Contractor: ERC Contracting Services, Inc.

Date: 5/16/05 Contract Day: 106 days Contract Duration 245 ds

Weather

Temperature: (AM) 71° (PM) 85° Rain 0 Rainfall (inches) 0

Description of weather: Warm & Sunny

List of Active Equipment on site

D6R Dozer . 1ea.
700 Dozer . 1ea.
209 excavator . 1ea.
Volvo off road truck . 1ea.

Equipment Not Used/Down:

2ea 10ton Vibratory Rollers
2ea 4" Hyd pumps
Motor Grader 1ea.
Water truck 1ea

Personnel on site:

Vaden Pollard	9ea operators	1 Labor
No. of Superintendents	No. of Skilled	No. of Laborers

Description of Construction Activity

ERC Continuing with their backfill of the Section 8 exca
Mega Force hauling backfill material from Shelly Min
to the Section 8 excavation.

ERC says that ~~Florida Tank~~ 19 trucks hauling backfill from Shelly Mines to the Section 8 excavation today.

ERC say Mega Force has 8 trucks hauling backfill material fro
Shelly Mines to the Section 8 excavation.

List of Subcontractors

List of Materials Delivered

Contract Issues/Conflicts

Description:

Field Representative Dennis Adams Date 5/16/05

SCS ENGINEERS DAILY FIELD REPORT

Project: Capacity Expansion Section 8
Bid No. C-299-04(MK)
Southeast County Landfill
Hillsborough County, Florida

Project Number: 09200020.35
Date: 5/16/05

Description of Construction Activity

2:45 ERC says that they have 15 Florida Trucking trucks hauling and 9 Mega Force Trucks hauling backfill material from Shelly Mines to the Section 8 excavation.

Total of Load for day 268 Florida Trucking 117 Mega Force

Bureau took total of 9 test in Rim ditch today.

Test# 17. Lift # 5 Elevation 120 1251890N. 599620E 98%
Test # 1 Lift # 9 Elevation 123 1251750N 599450E 99%
Test # 2 Lift # 9 Elevation 123 1251850N 599250E 97%
Test # 1 Lift # 10 Elevation 124 1251780N 599400E 99%
Test # 2 Lift # 10 Elevation 124 1251840N. 599200E 100%

Test # 17 Lift # 4 Rim ditch elevation 119. 1251840N. 599590E 97%

Test # 19 Lift # 3 Rim ditch elevation 118. 1251920N. 599650E. 97%

Test # 19 Lift # 2 Rim ditch elevation 117. 1251850N. 599600E. 98%

Test # 19 Lift # 1. Rim ditch elevation 116 1251950N. 599680E. 97%

Total of 385 Loads Hauled today.

Field Representative Dennis Adams Date 5/16/05

SCS ENGINEERS DAILY FIELD REPORT

Project: Capacity Expansion Section 8, Bid No. C-299-04 (MK) Project number: 09200020.35

Owner: Hillsborough County Contractor: ERC Contracting Services, Inc.

Date: 5/17/05 Contract Day: 107 days Contract Duration 245 days

Weather

Temperature: (AM) 63° (PM) 86° Rain 0 Rainfall (inches) 0

Description of weather: Warm & Sunny

List of Active Equipment on site

D6R dozer 1ea
700 dozer 1ea
200 excavator 1ea
2ea 10ton Vibratory Rollers

Equipment Not Used/Down:

1ea 4" Hyd pump
Motor Grader 1ea
Water truck 1ea

Personnel on site:

Vaden Pollard	9ea operators	1 Labor
No. of Superintendents	No. of Skilled	No. of Laborers

Description of Construction Activity

ERC continuing with their backfilling of the Section 8 excavation. ERC said they had 15 Mega Force Trucks and 16 Honda trucking trucks hauling backfill material from Shelly Mines to the Section 8 excavation. A Total of 31 trucks hauling today. Bureau on Site today taking Compaction test on the backfill material on the Section 8 Excavation.

List of Subcontractors

List of Materials Delivered

Contract Issues/Conflicts

Description:

Field Representative Dennis Adams Date 5/17/05

SCS ENGINEERS DAILY FIELD REPORT

Project: Capacity Expansion Section 8. Bid No. C-299-04 (MK) Project number: 09200020.35

Owner: Hillsborough County Contractor: ERC Contracting Services, Inc.

Date: 5/18/05 Contract Day: 108 days Contract Duration 245 days

Weather
Temperature: (AM) 64° (PM) 86° Rain ✓ Rainfall (inches) 2½"
Description of weather:
Warm & Sunny

List of Active Equipment on site
D6R dozer 1ea
700 dozer 1ea
200 excavator 1ea
2ea Vibratory Rollers

Equipment Not Used/Down:
1ea 4" Hyd pump
Motor Grader 1ea.
Water truck 1ea

Personnel on site:

Vaden Pollard	9ea Operators	1ea Labors
No. of Superintendents	No. of Skilled	No. of Laborers

Description of Construction Activity
Heavy rains last night on Site 2½" rain fall during the night. Site a little muddy truck are able to run so far today Dewatering pump in the Section 8 excavation stoped running during the night the Section 8 excavation has a lot of Standing Water, Mostly on the North and South Side of the Section 8 excavation.

List of Subcontractors

List of Materials Delivered

Contract Issues/Conflicts
Description:

Field Representative Dennis Adams Date 5/18/05

SCS ENGINEERS DAILY FIELD REPORT

Project: Capacity Expansion Section 8
Bid No. C-299-04(MK)
Southeast County Landfill
Hillsborough County, Florida

Project Number: 09200020.35
Date: 5/18/05

Description of Construction Activity

ERC started filling along the West side that area is dry.

ERC says as soon as pump get back up and running they will drain off the standing water on the South and North Side of the Section 8 excavation.

ERC says that they only have 15 trucks today from Florida trucking, and 0 trucks from Mega Force. 7:00 ERC says that they called Mega Force today to find out about their trucks but can't get a answer.

ERC said at 9:00 that Florida Trucking trucks was getting stuck getting out of the Section 8 excavation due to the wett material in Section 8 after last night's rain and pump not running over night

Field Representative Dennis Adams Date 5/18/05

SCS ENGINEERS DAILY FIELD REPORT

Project: Capacity Expansion Section 8
Bid No. C-299-04(MK)
Southeast County Landfill
Hillsborough County, Florida

Project Number: 09200020.35
Date: 5/18/05

Description of Construction Activity

And keeping water down in the Section 8 excavation ERC still doesn't have a very good grade on backfill so water will run out to the existing run ditches.

Total loads for day is 51.

If pump had ran all night long, and Lift had been graded so water ran off backfill material, the Area near the ramp would'nt have been so wett and trucks could have made it into the Section 8 excavation and out today without Any problems. This problem has been on going from the begining of the backfill operation.

Field Representative Dennis Adams Date 5/18/05

SCS ENGINEERS DAILY FIELD REPORT

Project: Capacity Expansion Section 8, Bid No. C-299-04 (MK) Project number: 09200020.35

Owner: Hillsborough County Contractor: ERC Contracting Services, Inc.

Date: 5/19/05 Contract Day: 109 days Contract Duration 245 days

Weather
Temperature: (AM) 71° (PM) 89° Rain 0 Rainfall (inches) 0
Description of weather: Warm & Sunny

List of Active Equipment on site
D6R dozer 1ea
700 dozer 1ea
200 excavator
2 ea 10 ton Vibratory Rollers

Equipment Not Used/Down:
1ea 4" Hyd pump
1ea Motor Grader
1ea Water truck.

Personnel on site:
Vaden Pollard — No. of Superintendents
9ea operators — No. of Skilled
1ea Labors — No. of Laborers

Description of Construction Activity
ERC Continuing with their backfilling of the Section 8 excavation
Florida Trucking hauling backfill material from Shelly Mines to the Section 8 excavation.
Received a letter from ERC that they had received from Mega Force Trucking the letter was about the chain of events that Mega Force says has been going on at the

List of Subcontractors

List of Materials Delivered

Contract Issues/Conflicts
Description:

Field Representative Dennis Adams Date 5/19/05

ACS INDUSTRIES DAILY FIELD REPORT

Project: Cimarron Extension Section 8
Bid No. C-294-[illegible]
Southeast County Landfill
Hillsborough County, Florida

Project Number: [illegible]
Date: 5/19/05

Description of Construction Activity

Shelly Mines Pit and at Section 8 excavation, why they have been only giving ERC a certain amont of trucks for the project.

9:45 ERC says that they have 16 trucks hauling from Shelly Mines to the Section 8 excavation

ERC says only Florida Trucking is hauling today

no one from Mega Force hauling backfill material today.

3:00 Bucaw on site taking compaction test on lift #7.

Bucaw took 7ea test on lift #7. There test should finish up all test on that lift.

Their will be a few more test in the Rim ditch at that elevation.

Field Representative: Dennis Adams

Date: 5/19/05

SCS ENGINEERS DAILY FIELD REPORT

Project: Capacity Expansion Section 8
Bid No. C-299-04(MK)
Southeast County Landfill
Hillsborough County, Florida

Project Number: 09200020.38
Date: 5/19/05

Description of Construction Activity

Gave to ERC Following Shop Drawing Submittal 5/19/05

Submittal # 12.2 2ea Copies dated Return 5/19/05 N.E.
Submittal # 12.3 2ea Copies dated Return 5/19/05 N.E.
Submittal # 13.1 2ea Copies dated Return 5/19/05 A.R.
Submittal # 15.1 2ea Copies dated Return 5/19/05 Not Reviewed
Submittal # 22 2ea Copies dated Return 5/19/05 N.E
Submittal # 24. 2ea Copies dated Return 5/19/05 N.E.

Lift #7

Test #15. Elevation 126. 1252160N 599430E Moisture 19.6 97%
Test #16. Elevation 126. 1252080N. 599340E Moisture 16.8 99%
Test #17. Elevation 126. 1251915N. 599240E Moisture 19.2 98%
Test #18. Elevation 126. 1252200N. 599200E. Moisture 15.5 99%
Test #19. Elevation 126. 1252085N. 599100E. Moisture 16.7 98%
Test #20. Elevation 126. 1252255N. 599050E Moisture 14.8 98%
Test #21 elevation 126. 1252080N. 598910E Moisture 17.6 97%

ERC says that they got 250 loads today of backfill material from Shelly Mines.

Florida Trucking was the only trucking Company hauling backfill material today from Shelly Mines to the Section 8 excavation.

Field Representative Dennis Adams Date 5/19/05

SCS ENGINEERS DAILY FIELD REPORT

Project: Capacity Expansion Section 8, Bid No. C-299-04 (MK) Project number: 09200020.35

Owner: Hillsborough County Contractor: ERC Contracting Services, Inc.

Date: 5/20/05 Contract Day: 110 days Contract Duration 245 days

Weather
Temperature: (AM) 74° (PM) 87° Rain 0 Rainfall (inches) 0
Description of weather: Warm & Sunny

List of Active Equipment on site
D6R dozer 1ea.
D50 dozer 1ea.
200 excavator.
10 ton Vibratory Rollers 2ea.

Equipment Not Used/Down:
1ea 4" Hyd pump
1ea Motor Grader
1ea Water truck

Personnel on site:

No. of Superintendents	No. of Skilled	No. of Laborers
Vaden Pollard	9 operators	1 Labor.

Description of Construction Activity
ERC continuing with their backfilling of the Section 8. Excavation Florida Trucking hauling backfill material from Shelly Mines to the Section 8 excavation.
8:30 ERC says that they have 21 trucks hauling backfill material from Shelly Mines today.

List of Subcontractors
Florida Trucking

List of Materials Delivered

Contract Issues/Conflicts
Description:

Field Representative Dennis Adams Date 5/20/05

F:\Projects\Hillsborough\09200020.35\Section 8\Construction\Forms\Daily.doc

SCS ENGINEERS DAILY FIELD REPORT

Project: Capacity Expansion Section 8
Bid No. C-299-04(MK)
Southeast County Landfill
Hillsborough County, Florida

Project Number: 09200020.38
Date: 5/20/05

Description of Construction Activity

Talk to Voden Pollard from ERC around 11:30 today told him that on the West and North edge of the Section 8, Where they Sediment pond area goes in Section 8 to stop his backfill at elevation 130.

Joe O'neill from SCS said he would do a drawing and give to ERC that shows the top of Clay and bottom of liner in that area.

Voden Said that was no problem he would stop his backfill at 130 in that area.

12:00 ERC says that they have 20 trucks from Florida trucking hauling backfill material to the Section 8 excavation.

Field Representative: Dennis Adams

Date: 5/20/05

SCS ENGINEERS DAILY FIELD REPORT

Project: Capacity Expansion Section 8
Bid No. C-299-04(MK)
Southeast County Landfill
Hillsborough County, Florida

Project Number: 09200020.35
Date: 5/20/05

Description of Construction Activity

1:30 ask Yoden Pollard about the 11.1 per cent Monarity for project he said that Jerry Pinder was working on that issue. and he would get back to me with that information.

Total Loads 270 from Shelly Mines to the Section 8 excavation today.

Field Representative Dennis Adams Date 5/20/05

SCS ENGINEERS DAILY FIELD REPORT

Project: Capacity Expansion Section 8, Bid No. C-299-04 (MK) Project number: 09200020.35

Owner: Hillsborough County Contractor: ERC Contracting Services, Inc.

Date: 5/23/05 Contract Day: 113 days Contract Duration 245 days

Weather
Temperature: (AM) 72° (PM) 87 Rain 0 Rainfall (inches) 0
Description of weather: Warm & Sunny

List of Active Equipment on site
D6R dozer 1ea.
650 dozer 1ea.
200 excavator 1ea.
10 ton Vibratory Rollers 2ea

Equipment Not Used/Down:
4" Hyd pump 1ea
Motor Grader 1ea
Water truck 1ea

Personnel on site:
Vaden Pollard — No. of Superintendents
7 operators — No. of Skilled
0 — No. of Laborers

Description of Construction Activity
ERC continuing with their backfilling of the Section 8 excavation.

7:45 AM Gave Vaden Pollard from ERC copy of ~~an~~ RFI #12 & 13.

This letter stated SCS has ask ERC for more information on the extra cost of liner and fuel for project and ERC has not provided the requested information as of yet.

List of Subcontractors
Florida Trucking

List of Materials Delivered

Contract Issues/Conflicts
Description:

Field Representative Dennis Adams Date 5/23/05

SCS ENGINEERS DAILY FIELD REPORT

Project: Capacity Expansion Section 8, Bid No. C-299-04 (MK) **Project number:** 09200020.35

Owner: Hillsborough County **Contractor:** ERC Contracting Services, Inc.

Date: 5/24/05 **Contract Day:** 114 **Contract Duration** 245

Weather

Temperature: (AM) 68 **(PM)** 87 **Rain** — **Rainfall (inches)** —

Description of weather: SUNNY & CLEAR IN AM
SUNNY & CLEAR IN PM

List of Active Equipment on site
WATER TRUCK
2 EA VIBRATORY ROLLERS 10 TON
650 DOZER
200 EXCAVATOR

Equipment Not Used/Down:
4" HYD. PUMP
MOTOR GRADER
D62 DOZER
~~200 EXCAVATOR~~

Personnel on site:

No. of Superintendents	No. of Skilled	No. of Laborers
1 VADEN	4	2

Description of Construction Activity ON SITE 7:00 AM FIRST TRUCK IN AT 7:20
18 TRUCKS AT 7:50 AS PER SRC
20 TRUCKS AT 8:30
BURCAW ON SITE AT 8:15 TAKING IN PLACE DENSITY TEST
FOR LIFT 8 BEGINING ON NORTH WEST CORNER OF SECTION 8
BEGIN PROGRESS MEETING #16 AT 9:15
23 TRUCK AT 11:50
ERC CONTINUES TO HAUL BACKFILL FROM THE SHELBY BORROW
SOURCE TO SECTION 8. SPREADING WITH DOZERS
AND CONSTANTLY COMPACTING WITH 10 TON VIBRATORY SMOOTH
ROLLERS. BACKFILLING LIFT # 8
ERC - SET UP TO SHOOT EL. ON SOUTHEAST CORNER

List of Subcontractors
FLORIDA TRUCKING BURCAW & ASSOCIATES
URBAN TRUCKING

List of Materials Delivered
/

Contract Issues/Conflicts
Description:

Field Representative [signature] **Date** 5/24/05

SCS ENGINEERS DAILY FIELD REPORT

Page _____ of _____

Project: Capacity Expansion Section 8, Bid No. C-299-04 (MK) Project number: 09200020.35

Owner: Hillsborough County Contractor: ERC Contracting Services, Inc.

Date: 5/25/05 WED Contract Day: 115 Contract Duration 245

Weather

Temperature: (AM) 69 (PM) 86 Rain 10 min <.10 **Rainfall (inches)**

Description of weather: AM SUNNY BECOMING HAZY AND OVERCAST

List of Active Equipment on site

WATER TRUCK
2ea VIBRATORY ROLLERS 10 TON
650 DOZ.
4" HYD PUMP

Equipment Not Used/Down:

MOTOR GRADER
D6R DOZER
EXCAVATOR 200

Personnel on site:

No. of Superintendents	No. of Skilled	No. of Laborers

Description of Construction Activity ON SITE 7:15 TRUCK BEGAN COMMING IN AT 7:20. AT 8:30 ERC HAD A TOTAL OF 23 TRUCKS HAULING FROM THE SHELLY MINE BORROW SOURCE. ERC CONTINUED TO SPREAD BACKFILL ON LIFT 8 & 9 WITH D6 DOZERS. WATERING WITH TRUCK TO ADD MOISTURE AND COMTACTING WITH TWO VIBRATORY ROLLERS.
9:30 UP TO 25 TRUCKS HAULING FROM PIT
11:30 UP TO 26 TRUCKS HAULING FROM PIT
12:30 UP TO 28 TRUCKS HAULING FROM PIT.

BEGAN BRINGING TO LIFTS TOGETHER AROUND 1:30. DUE TO SOFTNESS SOME TRUCKS BEGAN GETTING STUCK STARTED LOSING TRUCKS DOWN TO 17
RAIN BEGAN AT 3:00 PM LIGHT. SPRINKLE FOR 5-10 MIN

List of Subcontractors

FLA TRUCKING
URBAN TRUCKING

List of Materials Delivered

Contract Issues/Conflicts

Description:

Field Representative K.R. **Date** 5/25/05

F:\Projects\Hillsborough\09200020.35\Section 8\Construction\Forms\Daily.doc

SCS ENGINEERS DAILY FIELD REPORT

Project: Capacity Expansion Section 8
Bid No. C-299-04(MK)
Southeast County Landfill
Hillsborough County, Florida

Project Number: 09200020.35
Date: 5/25/05

Description of Construction Activity DUE TO DRY CONDITIONS TRUCKS BEGAN GETTING STUCK ALMOST EVERY OTHER LOAD. ERC CONTINUOUSLY COMPACTING AND SPRAYING WITH WATER TRUCK

TOTAL LOADS – 295

Field Representative [signature] Date 5/25/05

SCS ENGINEERS DAILY FIELD REPORT

Page 1 of _____

Project: Capacity Expansion Section 8, Bid No. C-299-04 (MK) **Project number:** 09200020.35

Owner: Hillsborough County **Contractor:** ERC Contracting Services, Inc.

Date: 5/26/05 THUR **Contract Day:** 116 **Contract Duration** 245

Weather

Temperature: (AM) 65 **(PM)** — **Rain** — **Rainfall (inches)** _____

Description of weather: SUNNY & CLEAR AM
SUNNY & CLEAR PM

List of Active Equipment on site

WATER TRUCK
D6R DOZER
200 EXCAVATOR
2 ea VIBRATORY ROLLERS

Equipment Not Used/Down:

MOTOR GRADER
4" HYD PUMP
D6 DOZER

Personnel on site:

1 FOREMAN	4	1
No. of Superintendents	No. of Skilled	No. of Laborers

Description of Construction Activity ON SITE 7:00 ERC ONLY ORDERED 10 TRUCKS TO HAUL IN MATERIAL FOR TEMPORARY ROADS AS TRUCKS WERE GETTING STUCK YESTERDAY AFTERNOON DUE TO DRYNESS OF SOILS. MAKING TEMPORARY ROAD ON NORTHEAST SIDE OF CELL FROM NORTH ACCESS ROAD

7:30 SEVEN FLA TRUCKING TRUCKS
8:30 BURCAW ON SITE - DID NOT TEST
10:00 SEVEN FLA TRUCKING TRUCK
11:00 EIGHT TRUCKS
12:30 COUNTY SWITCHING TO NORTH HAUL ROAD - CAUTIONED TRUCK DRIVERS THAT THEY WOULD BE TAKING BAGS OFF STOP SIGNS AND THE WOULD HAVE TO OBEY SIGNS

List of Subcontractors

FLA TRUCKING
BURCAW

List of Materials Delivered

Contract Issues/Conflicts

Description:

Field Representative KA **Date** 5/26/05

F:\Projects\Hillsborough\09200020.35\Section 8\Construction\Forms\Daily.doc

SCS ENGINEERS DAILY FIELD REPORT

Project: Capacity Expansion Section 8, Bid No. C-299-04 (MK) Project number: 09200020.35

Owner: Hillsborough County Contractor: ERC Contracting Services, Inc.

Date: 5/27/05 FRI Contract Day: 117 Contract Duration 245

Weather

Temperature: (AM) 62 (PM) 90 Rain 10 MIN Rainfall (inches) < .10"

Description of weather: SUNNY & CLEAR

List of Active Equipment on site

WATER TRUCK
D6 DOZER
200 EXCAVATOR
2 ea. VIBRATORY ROLLER

Equipment Not Used/Down:

MOTOR GRADER
4" HYD PUMP
D6 DOZER

Personnel on site:

1	5	2
No. of Superintendents	No. of Skilled	No. of Laborers

Description of Construction Activity FIRST TRUCK IN AT 7:30. HAULING FROM SHELLY LAKE PIT. SPREADING BACKFILL WITH D6 DOZERS. ADDING MOISTURE WITH WATER TRUCK. COMPACTING WITH VIBRATORY BURCAW TAKING INPLACE DENSITY TEST ON LIFT & AND WHILE BACKFILLING NORTH RIM DITCH. DENSITIES AS FOLLOWS

LIFT	COMP	LOCATION	
8-18	98	1252180 N	599365 E
8-19	98	1252040 N	599200 E
1-21	99	1252170 N	599470 E
1-22	99	1252070 N	599600 E
2-20	99	1252140 N	599540 E
2-21	99	1252080 N	599640 E
3-20	99	1252080 N	599130 E
3-21	100	1252140 N	599540 E

List of Subcontractors

FLA TRUCKING
BURCAW

List of Materials Delivered

Contract Issues/Conflicts

Description:

Field Representative [signature] Date 5/27/05

SCS ENGINEERS DAILY FIELD REPORT

Project: Capacity Expansion Section 8, Bid No. C-299-04 (MK) **Project number:** 09200020.35

Owner: Hillsborough County **Contractor:** ERC Contracting Services, Inc.

Date: 5/28/05 SAT **Contract Day:** 118 **Contract Duration** 245

Weather

Temperature: (AM) 69 **(PM)** 85 **Rain** — **Rainfall (inches)** —

Description of weather: SUNNY & CLEAR

List of Active Equipment on site

WATER TRUCK
4" HYD PUMP
200 EXCAVATOR
3 EA 10 TON VIBRATORY ROLLER

Equipment Not Used/Down:

MOTOR GRADER
D6 DOZER
D6R DOZER

Personnel on site:

No. of Superintendents	No. of Skilled	No. of Laborers
1	5	2

Description of Construction Activity ON SITE 7:00. ERC IMPORTING BACKFILL FROM SHELLY LAKES PIT. PLACING LIFT 9 OF SECTION 8. CONSTANT WATERING TO ADD MOISTURE. COMPACTING WITH 3 VIBRATORY 10 TON ROLLERS.

8:00 15 TRUCKS HAULING BACKFILL
9:30 BURCAW ON SITE
10:30 15 TRUCKS HAULING BACKFILL

List of Subcontractors

FLM TRUCKING
BURCAW

List of Materials Delivered

Contract Issues/Conflicts

Description:

Field Representative RAR **Date** 5/28/05

SCS ENGINEERS DAILY FIELD REPORT

Project: Capacity Expansion Section 9
Bid No. C-299-04(BTK)
Southeast County Landfill
Hillsborough County, Florida

Project Number: 09200020.38
Date: 5/28/05

Description of Construction Activity: RESULTS OF IN PLACE DENSITY FROM BURNW

TEST	% COMP.	LOCATION
2-22	98	1251780 N 599060 E
2-23	98	1251670 N 599390 E
11-1 Rim Ditch	99	1251880 N 599150 E
11-2 "	98	1251740 N 599450 E
12-1 Rim Ditch	98	1251840 N 599200 E
12-2 "	97	1251780 N 599375 E
9-3 Rim Ditch	99	1251800 N 599570 E
9-4 "	99	1251950 N 599680 E
10-3 Rim Ditch	95%	1251970 N 599720 E

LOAD - 139

Field Representative: [signature]

Date: 5/28/05

X

SCS ENGINEERS DAILY FIELD REPORT

Project: Capacity Expansion Section 8, Bid No. C-299-04 (MK) Project number: 09200020.35

Owner: Hillsborough County Contractor: ERC Contracting Services, Inc.

Date: 5/31/05 TUES Contract Day: 121 Contract Duration 245

Weather

Temperature: (AM) 63 (PM) 75 **Rain** 6 HR **Rainfall (inches)** 1"

Description of weather: OVERCAST AND RAINING RAIN BEGAN AT ABOUT 5:30 EST

List of Active Equipment on site

ALL EQUIPMENT IDLE WITH EXCEPTION OF 4" HYD PUMP

Equipment Not Used/Down:

Personnel on site:

No. of Superintendents	No. of Skilled	No. of Laborers
1		

Description of Construction Activity ERC SHOWED UP ONSITE. RESIDENTS SENT HOME DUE TO INCLEMENT WEATHER. SHELLY MUD PIT CLOSED DUE TO WEATHER 3/4" RAIN AS OF 7:30. RAIN AT THIS TIME DOES NOT APPEAR TO BE PONDING. ERC MONITORING PUMP AND DEWATERING SUMP AT EAST RIM DITCH TO NORTH SETTLING POND.

RECEIVED LETTER FROM ERC. VADEN HAD MEDICAL PROBLEMS ON SAT. 28th ASKING TO CANCEL PROGRESS MEETING UNTIL HIS RETURN. SPOKE WITH JOE ONEILL AND LARY CONCERNING THIS.

List of Subcontractors

List of Materials Delivered

Contract Issues/Conflicts

Description:

Field Representative [signature] **Date** 5/31/05

F:\Projects\Hillsborough\09200020.35\Section 8\Construction\Forms\Daily.doc

SCS ENGINEERS DAILY FIELD REPORT

Project: Capacity Expansion Section 9
Bid No. C-299-04/BTK
Southeast County Landfill
Hillsborough County, Florida

Project Number: 09200020.38
Date: 5/31/05

Description of Construction Activity NO OTHER WORK PERFORMED TODAY OTHER THAN MAINTAING PUMP.

FAXED COPY OF HAUL TOTALS TO JOE.

Field Representative _____ Date 5/31/05

SCS ENGINEERS DAILY FIELD REPORT

Project: Capacity Expansion Section 8, Bid No. C-299-04 (MK) **Project number:** 09200020.35

Owner: Hillsborough County **Contractor:** ERC Contracting Services, Inc.

Date: 6/1/05 WED **Contract Day:** 122 **Contract Duration** 245

BY 12:00 NOON 1 1/2

Weather

Temperature: (AM) 70 **(PM)** 78 **Rain** _____ **Rainfall (inches)** _____

Description of weather: OVERCAST & RAINING

List of Active Equipment on site

200 EXCAVATOR
4" HYD PUMP

Equipment Not Used/Down:

Personnel on site:

No. of Superintendents	No. of Skilled	No. of Laborers
1	2 FOR 2 HRS	

Description of Construction Activity ON SITE 7:00 AM. ERC CONTINUED TO PERFORM MAINTENANCE ON RIM DITCHES. 4" PUMP RUNNING 24-7. PUMPING TO NORTH SETTLING POND. ERC STATED SHELLY LAKES PIT OPERATOR CLOSED PIT DUE TO HEAVY RAINS.

12:00 ERC STOCKPILING MATERIALS AT SHELLY LAKES PIT AND WORKING ON HAUL ROADS.

4:45 ERC CONTINUED WORKING ON HAUL ROADS AT PIT

List of Subcontractors

List of Materials Delivered

Contract Issues/Conflicts

Description:

Field Representative RAR **Date** 6/1/05

SCS ENGINEERS DAILY FIELD REPORT

Project: Capacity Expansion Section 8
Bid No. C-299-04(BK)
Southeast County Landfill
Hillsborough County, Florida

Project Number: 09200020.38
Date: 6/1/05

Description of Construction Activity CONTINUED RAIN CAUSING PONDING ON CELL SUBGRADE

VISITED McINTOSH'S 301 BORROW SOURCE PIT. CLAY SEAMS VISABLE. PIT WAS CLOSED DUE TO HEAVY RAINS. TOOK PHOTOGRAPHS. ERC WILL HAVE TO BUILD HAUL ROADS TO GET MATERIAL OUT. ESTIMATED TRIP TIME 8 HRS

ERC STATED THEY WILL BE REQUESTING RAIN DAY TODAY.

DROPED OF DAILYS TO COUNTY.

CONTINUED LABELING PICTURES

TOOK PICTURES OF RAIN EVENT

Field Representative [signature] Date 6/1/05

SCS ENGINEERS DAILY FIELD REPORT

Project: Capacity Expansion Section 8, Bid No. C-299-04 (MK) Project number: 09200020.35

Owner: Hillsborough County Contractor: ERC Contracting Services, Inc.

Date: 6/2/05 THUR. Contract Day: 123 Contract Duration 245

Weather

Temperature: (AM) 68 (PM) 74 Rain AT 7:00 AM 1/2 - AT 1:00PM 1/2 - 6HR Rainfall (inches) 1"

Description of weather: OVERCAST RAINING

List of Active Equipment on site

200 EXCAVATOR
4" HYD PUMP

Equipment Not Used/Down:

Personnel on site:

No. of Superintendents	No. of Skilled	No. of Laborers
1	3 FOR 3 HRS	

Description of Construction Activity ERC ON SITE USING 200 EXCAVATOR TO NEAR EAST PIT DITCH FOR DRAINAGE. CONTINUE HEAVY RAINS NOW PONDING ON SUBGRADE. 4" HYD. PUMP RUNNING 24-7. TO DEWATER SITE. PUMPING TO NORTH SETTLING POND.

ERC - STATED THEY WILL REQUEST A BACK DAY AS PIT IS CLOSED AND SUBGRADE IS TO WET TO RUN TRUCKS

CHECKED PIT - ROADS PASSABLE - ERC STOCKPILING BACKFILL SIGN ON PIT SAYS CLOSED

CONTINUED TO DRIZZLE IN PM

List of Subcontractors

List of Materials Delivered

Contract Issues/Conflicts

Description:

Field Representative [signature] Date 6/2/05

Page ___ of ___

SCS ENGINEERS DAILY FIELD REPORT

Project: Capacity Expansion Section 8
Bid No. C-299-94(MK)
Southeast County Landfill
Hillsborough County, Florida

Project Number: 09200020.38
Date:

Description of Construction Activity REVIEWED DAILYS AND LABELED PICTURES.

ERC - CONTINUED TO DEWATER RIM DITCH SUMP WITH 4" HYD. PUMP TO NORTH SEDIMENTATION POND

Field Representative _____ Date 6/2/05

SCS ENGINEERS DAILY FIELD REPORT

Project: Capacity Expansion Section 8, Bid No. C-299-04 (MK) Project number: 09200020.35

Owner: Hillsborough County Contractor: ERC Contracting Services, Inc.

Date: 6/4/05 SAT Contract Day: 124 Contract Duration 245

½ SAT 10:00 MON. 1"

Weather

Temperature: (AM) 64 (PM) 76 Rain Rainfall (inches)

Description of weather: OVERCAST & RAINING

List of Active Equipment on site

4" HYD PUMP
200 EXCAVATOR
D6R Dozer
Vibratory Roller 2ea

Equipment Not Used/Down:

Personnel on site:

1

No. of Superintendents No. of Skilled No. of Laborers

Description of Construction Activity ERC ON SITE CLEANING RIM DITCHES TO INCREASE FLOW - SUBGRADE HIGHLY SATURATED AND PONDING IN AREAS.

SHOLLY LAKES PIT - PIT CLOSED - ERC CONTINUED TO STOCKPILE BACKFILL SOILS. - ROADS PASSABLE

List of Subcontractors

List of Materials Delivered

Contract Issues/Conflicts

Description:

Field Representative KA Date 6/4/05

SCS ENGINEERS DAILY FIELD REPORT

Page 1 of

Project: Capacity Expansion Section 8, Bid No. C-299-04 (MK) **Project number:** 09200020.35

Owner: Hillsborough County **Contractor:** ERC Contracting Services, Inc.

Date: 6/3/05 FRI **Contract Day:** 124 **Contract Duration** 245

Weather

Temperature: (AM) 65 **(PM)** 76 **Rain** 1/4 AT: 11:00AM **Rainfall (inches)**

Description of weather: OVERCAST AND RAINING

List of Active Equipment on site

200 EXCAVATOR
2 ton VIBRATORY ROLLER
D6 DOZER
4" HYD. PUMP

Equipment Not Used/Down:

Personnel on site:

No. of Superintendents	No. of Skilled	No. of Laborers
1	3 or	

Description of Construction Activity ERC - PERFORMING MAINTENANCE ON RIM DITCH BY CLEARING MATERIAL IN AREAS BLOCKING FLOW. DRAWING SOUTHERN BASIN AREA AND COMPACTING

SHELLY LAKES PIT CLOSED AGAIN - ERC REQUESTING RAIN DAY
ERC PERSONNEL AT PIT STOCKPILING MATERIALS FOR LATER HAULING

10:00 ERC HAD SOUTH BASIN AREA DRY ENOUGH TO BEGIN PLACING FILL WHEN RAIN BEGAN AGAIN

RECEIVED LETTER FROM ERC SUMMARIZING RAIN DAYS FOR MAY.

List of Subcontractors

List of Materials Delivered

NO MATERIALS DELIVERED

Contract Issues/Conflicts

Description:

Field Representative [signature] **Date** 6/3/05

F:\Projects\Hillsborough\09200020.35\Section 8\Construction\Forms\Daily.doc

SCS ENGINEERS DAILY FIELD REPORT

Project: Capacity Expansion Section 8, Bid No. C-299-04 (MK) **Project number:** 09200020.35

Owner: Hillsborough County **Contractor:** ERC Contracting Services, Inc.

Date: 6/6/05 **Contract Day:** 127 days **Contract Duration** 245 days

Weather

Temperature: (AM) 74° **(PM)** 88° **Rain** **Rainfall (inches)**

Description of weather: Warm & Sunny. Rained Saturday and Sunday had 1" rain in the last two days.

List of Active Equipment on site

4" Hyd pump
200 Excavator 1ea
D6R Dozer 1ea
Vibratory Roller 2ea

Equipment Not Used/Down:

Water truck 1ea

Personnel on site:

No. of Superintendents	No. of Skilled	No. of Laborers
1	6 operators	0

Description of Construction Activity

Talk to Jerry Pinder from ERC he said that ERC wouldn't be doing any work on project until Thursday the 9th. Site Conditions are wett had 1" rain on Saturday and Sunday. Fill area has a lot of ponded water standing in the Section 8 backfill area.

ERC has 3 people working on pumping water in the Section 8 excavation today.

List of Subcontractors

List of Materials Delivered

Contract Issues/Conflicts

Description:

Field Representative Dennis Adams **Date** 6/6/05

SCS ENGINEERS DAILY FIELD REPORT

Project: Capacity Expansion Section 8
Bid No. C-299-94(MK)
Southeast County Landfill
Hillsborough County, Florida

Project Number: 09200020.35
Date: 6/6/05

Description of Construction Activity

Drove to the Shelly Mines pit, There is a lot of material stock piled, and pit Condition in the area that ERC has been hauling out of is dry, Trucks could get in to pit and out with out any problems.

Talk to Reggie from Pit he said he is closed today and has been for the last week.

Shelly Mines says that he hopes to be open tomarrow.

ERC says that they have 10 trucks scheduled to be hauling tomarrow.

10:30 Section 8 is dry enough now to get trucks into backfill area, and out without any problems.

ERC working on covering ends of the geocomposite that are exposed to the rain due to the wind and rain that last week.

Field Representative Dennis Adams Date 6/6/05

SCS ENGINEERS DAILY FIELD REPORT

Project: Capacity Expansion Section 8
Bid No. C-299-04(8)K
Southeast County Landfill
Hillsborough County, Florida

Project Number: 09200020.38
Date: 6/6/05

Description of Construction Activity

ERC says that pump in Section 8 being used for dewatering has ran all week end.

ERC crew is disking and dozer area's that are wett using vibratory roller to compact area that they are drying up, in the Section 8 excavation.

Recieved from Joe O'neill ERC rain delay's for April and May

Fax back to Joe O'neill copy of hand written replay on the amount of rain and event's on these days.

have Larry Luis from County Copy of the rain day's that ERC is claiming.

Field Representative Dennis Adams Date 6/6/05

SCS ENGINEERS DAILY FIELD REPORT

Project: Capacity Expansion Section 8, Bid No. C-299-04 (MK) Project number: 09200020.35

Owner: Hillsborough County Contractor: ERC Contracting Services, Inc.

Date: 6/7/05 Contract Day: 128 days Contract Duration 245 days

Weather

Temperature: (AM) 79° (PM) 90° Rain -0- Rainfall (inches) -0-

Description of weather: Warm & Sunny

List of Active Equipment on site

4" Hyd pump 1ea
200 excavator 1ea
700 dozer 1ea
D6R dozer 1ea

Equipment Not Used/Down:

vibratory 10 ton rollers 3ea
Water truck 1ea

Personnel on site:

No. of Superintendents	No. of Skilled	No. of Laborers
1ea	9ea	-0-

Description of Construction Activity

ERC said at 7:30 they have 11 trucks from Florida Trucking hauling backfill material from Shelley Mines to the Section 8 excavation.

Gave ERC Jerry Pinder a letter from Joe O'neill SCS Engineers that ask ERC to give SCS a written update on the status of the project condition of the project, and status of hauling Companies delivering backfill to the project.

List of Subcontractors

Florida Trucking

List of Materials Delivered

Contract Issues/Conflicts

Description:

Field Representative Dennis Adams Date 6/7/05

F:\Projects\Hillsborough\09200020.35\Section 8\Construction\Forms\Daily.doc

SCS ENGINEERS DAILY FIELD REPORT

Project: Capacity Expansion Section 8
Bid No. C-299-04(MK)
Southeast County Landfill
Hillsborough County, Florida

Project Number: 09200020.38
Date: 6/7/05

Description of Construction Activity

Based upon our observation of the site today, it would appear that the project could have been ready to accept delivery of backfill. In the update please also provide SCS with conditions at the borrow pit.

SCS wants this information from ERC because there will be no progress meeting this week, due to no one from ERC can be on site for meeting. Voden Pollard has a medical emergency and can not be present for meeting.

* Recieved a letter from ERC saying that it was inaccurate to say they could have worked yesterday.

SCS feels that ERC could have hauled material to the Section 8 backfill yesterday, and pit condition was good enough to allow that if they had been open for trucks to haul out of.

11:30 ERC says they have 11 trucks from Florida Trucking hauling backfill material from Shelly Mines to the Section 8 excavation.

Field Representative: Dennis Adams Date: 6/7/05

SCS ENGINEERS DAILY FIELD REPORT

Project: Capacity Expansion Section 8
Bid No. C-299-94/MK
Southeast County Landfill
Hillsborough County, Florida

Project Number: 09200020.38
Date: 6/7/05

Description of Construction Activity

4:00 ERC says they still have 11 trucks from Florida Trucking Hauling backfill material from Shelly Mines to the Section 8 excavation

5:30 ERC had 12 trucks hauling backfill material.

Total 173 Loads.

Field Representative: Dennis Adams

Date: 6/7/05

SCS ENGINEERS DAILY FIELD REPORT

Project: Capacity Expansion Section 8, Bid No. C-299-04 (MK) **Project number:** 09200020.35

Owner: Hillsborough County **Contractor:** ERC Contracting Services, Inc.

Date: 6/8/05 **Contract Day:** 129 days **Contract Duration** 245 days

Weather

Temperature: (AM) 72° **(PM)** 89° **Rain** ✓ **Rainfall (inches)** 1/4"

Description of weather: 1/4" Rain last night around 7:00 P.M.

List of Active Equipment on site

4" Hyd pump 1ea.
200 Excavator 1ea.
700 dozer 1ea.
D6R dozer 1ea.

Equipment Not Used/Down:

vibratory 10 ton Rollers 3ea.
Water truck 1ea.

Personnel on site:

1ea Roy	6 ea operators	0
No. of Superintendents	No. of Skilled	No. of Laborers

Description of Construction Activity

1/4" rain last night around 7:00 P.M.
This morning site looks good on little wet spot at end of ramp going down into the Section 8 excavation.
The rest of the backfill area looks good.
ERC says that they have only 5 trucks starting out this morning and hopes to get more thru the day.

List of Subcontractors

Florida Trucking

List of Materials Delivered

Contract Issues/Conflicts

Description:

Field Representative Dennis Adams **Date** 6/8/05

ACE ENGINEERS DAILY FIELD REPORT

Project: Capacity Expansion Section 8
Bid No. C-299-04(5)EC
Southeast County Landfill
Hillsborough County, Florida

Project Number: 0920002.08
Date: 6/8/05

Description of Construction Activity

ERC said yesterday that they had ordered 15 trucks for the day. But because of the little bit of rain they canceled and only order 5 for the day.
8:10 AM first load of backfill material arrived to Site from Shelly Mines.
Florida Trucking still hauling Company that is hauling backfill material from Shelly mines to the Section 8 excavation.

9:30 ERC says that they have 10 trucks hauling backfill from Shelly Mines to the Section 8 excavation.
ERC working on lift #9 working lift from East to West across the Section 8 excavation.
1:30 ERC has 10 trucks hauling backfill material from Shelly Mines to the Section 8 excavation.

Field Representative: Dennis Adams Date: 6/8/05

SCS ENGINEERS DAILY FIELD REPORT

Project: Capacity Expansion Section 8
Bid No. C-299-04(MK)
Southeast County Landfill
Hillsborough County, Florida

Project Number: 09200020.38
Date: 6/8/05

Description of Construction Activity

2:00 ERC has 9 trucks hauling backfill material from Shelly Mines to the Section 8 excavation

Truck making 30 to 40 minutes round trips. from Shelly Mines to the Section 8 excavation.

Total 128 loads.

ERC had only 9 and 10 trucks hauling backfill all day long. They could have had 25 to 30 trucks running today, Site was in good Condition.

Field Representative: Dennis Adams

Date: 6/8/05

SCS ENGINEERS DAILY FIELD REPORT

Project: Capacity Expansion Section 8, Bid No. C-299-04 (MK) **Project number:** 09200020.35

Owner: Hillsborough County **Contractor:** ERC Contracting Services, Inc.

Date: 6/9/05 **Contract Day:** 130 days **Contract Duration** 245 day

Weather

Temperature: (AM) 74° **(PM)** 88° **Rain** 0 **Rainfall (inches)** 0

Description of weather: Warm & Sunny. 3/10" of a inch rain fell last night.

List of Active Equipment on site

4" Hyd pump 1ea
200 excavator 1ea
700 dozer 1ea
D6R dozer 1ea

Equipment Not Used/Down:

vibratory 10 ton roller 3ea
Water truck 1ea

Personnel on site:

No. of Superintendents	No. of Skilled	No. of Laborers
	6 ea operater	0

Description of Construction Activity

3/10" of a inch rain last night.

Site in good Condition this morning, no standing water and haul road are good and hard. No problem getting trucks in or out of Section 8. First Truck got to Site at 7:30, hauling backfill material from Shelly Mines to the Section 8 excavation

ERC says that they have 20 trucks hauling backfill material from Shelly Mines today.

List of Subcontractors

Florida Trucking
Burcaw

List of Materials Delivered

Contract Issues/Conflicts

Description:

Field Representative Dennis Adams **Date** 6/9/05

SCS ENGINEERS DAILY FIELD REPORT

Project: Capacity Expansion Section 8
Bid No. C-299-446/EC
Southeast County Landfill
Hillsborough County, Florida

Project Number: 09200020.35
Date: 6/9/05

Description of Construction Activity

ERC says that Pit at Shelly Mines has some problems this morning trucks having a hard time getting in and out of Pit.
9:30 Talked to Roy from ERC he said that Reggie at Shelly Mines has shut down the pit due to Wet Conditions he can't get trucks in or out of the pit.
10:00 Working with Jason from Burcaw getting Compaction test along the North Side of the Section 8 excavation.
12:45 drove to Shelly Mines looked at Pit Conditions Pit looked good, there is no reason that trucks could not get in and out of Pit.

2ea excavator working on stock piling backfill material.

County working on road Crossing at end of Shelly Lane. One lane Closed at 12:45.
Stopped at Hurley Mines got price on backfill sand per yd. they said they don't have any Sand. Check with Shelly Lake.

Field Representative: Dennis Adams

Date: 6/9/05

BCS ENGINEERS DAILY FIELD REPORT

Project: Capacity Expansion Section 8
Bid No. C-299-04/MK
Southeast County Landfill
Hillsborough County, Florida

Project Number: 09200020.35
Date: 6/9/05

Description of Construction Activity

3:35 had rain on site, but ERC could have worked all day, They would have had to run water truck to do dust control, but would not had no other problems today running 30 to 40 trucks.

Bureau on Site today taking compaction test on Rim ditch north end of the Section 8 excavation.

Took 6 test in that area.

Took 2 test in area north of Section 7 on temporary sediment pond.

Total loads for day 12

Field Representative: Dennis Adams

Date: 6/9/05

SCS ENGINEERS DAILY FIELD REPORT

Project: Capacity Expansion Section 8, Bid No. C-299-04 (MK) **Project number:** 09200020.35

Owner: Hillsborough County **Contractor:** ERC Contracting Services, Inc.

Date: 6/10/05 **Contract Day:** 131 days **Contract Duration** 245 day

Weather

Temperature: (AM) 76° **(PM)** 87° **Rain** ✓ **Rainfall (inches)** 1/2"

Description of weather: Cloudy and over cast. 1/2" fell over night.

List of Active Equipment on site

4" Hyd pump 1ea
200 Excavator 1ea
700 dozer 1ea
D6R dozer 1ea

Equipment Not Used/Down:

Vibratory 10 ton Rollers 3ea
Water truck 1ea

Personnel on site:

Rog	6ea operators	Ø
No. of Superintendents	No. of Skilled	No. of Laborers

Description of Construction Activity

Site has some standing water this morning.
ERC says that they have 20 trucks from Florida Trucking hauling backfill material from Shelly Mines today.
ERC crew has cut road into the Section 8 so trucks can run.
7:30 Truck able to get into and out of the section 8 excavation without any problems

List of Subcontractors

Florida Trucking.

List of Materials Delivered

Contract Issues/Conflicts

Description:

Field Representative Dennis Adams **Date** 6/10/05

SCS ENGINEERS DAILY FIELD REPORT

Project: Capacity Expansion Section 8
Bid No. C-299-04(9)K
Southeast County Landfill
Hillsborough County, Florida

Project Number: 09200020.38
Date: 6/10/05

Description of Construction Activity

9:10 ERC says that they have 19 trucks hauling backfill from Shelly Mines to the Section 8 excavation

Shelly Mines Closed at 11:00.

I drove over to Site and looked at Pit Conditions they looked good. Don't understand why the Pit was shut down.

I took pictures of the Pit to show the Pit Condition when Pit was Shut down.

98 Loads Hauled today before Pit Shut down.

Field Representative: Dennis Adams

Date: 6/10/05

SCS ENGINEERS DAILY FIELD REPORT

Project: Capacity Expansion Section 8, Bid No. C-299-04 (MK) **Project number:** 09200020.35

Owner: Hillsborough County **Contractor:** ERC Contracting Services, Inc.

Date: 6/11/05 **Contract Day:** 132 days **Contract Duration** 245 days

Weather

Temperature: (AM) 73° **(PM)** 87° **Rain** ✓ **Rainfall (inches)** 5/8"

Description of weather: Warm & Cloudy 5/8" rain fell over night.

List of Active Equipment on site

4" Hyd pump 1ea
200 Excavator 1ea
700 dozer 1ea
P6R dozer 1ea

Equipment Not Used/Down:

Vibratory 10 ton Roller 3ea
Water Truck 1ea

Personnel on site:

1	2ea operators	0
No. of Superintendents	No. of Skilled	No. of Laborers

Description of Construction Activity

Got to site around 7:30 no one from ERC is on site today. Took pictures of the Section 8 excavation has a lot of standing water.

ERC needs to get some trenches made so water will drain off to the sides and keep the standing water out of the middle of the fill area, so they can work on Monday.

List of Subcontractors

List of Materials Delivered

Contract Issues/Conflicts

Description:

Field Representative Dennis Adams **Date** 6/11/05

F:\Projects\Hillsborough\09200020.35\Section 8\Construction\Forms\Daily.doc

SCS ENGINEERS DAILY FIELD REPORT

Project: Capacity Expansion Section 8
Bid No. C-299-04/MK
Southeast County Landfill
Hillsborough County, Florida

Project Number: 09200020.38
Date: 6/11/05

Description of Construction Activity

ERC, Roy got to Site around 9:30.
Talk to Roy about digging sand on site, Jerry had ask Roy to measure out a area where they could dig and see if they could find a sandy area to work.
ERC had people on site today grading haul roads and draining water off the Section 8 excavation.

Field Representative Dennis Adams Date 6/11/05

SCS ENGINEERS DAILY FIELD REPORT

Project: Capacity Expansion Section 8, Bid No. C-299-04 (MK) **Project number:** 09200020.35

Owner: Hillsborough County **Contractor:** ERC Contracting Services, Inc.

Date: 6/11/05 **Contract Day:** 132 days **Contract Duration** 245 days

Weather

Temperature: (AM) 73° **(PM)** 87° **Rain** ✓ **Rainfall (inches)** 5/8"

Description of weather: Warm & Cloudy 5/8" rain fell over night.

List of Active Equipment on site

4" Hyd pump 1ea
200 Excavator 1ea
700 dozer 1ea
PGR dozer 1ea

Equipment Not Used/Down:

Vibratory 10 ton Roller 3ea
Water Truck 1ea

Personnel on site:

0	0	0
No. of Superintendents	No. of Skilled	No. of Laborers

Description of Construction Activity

Got to site around 7:30 no one from ERC is on site today. Took pictures of the Section 8 excavation has a lot of standing water.

ERC needs to get some trenches made so water will drain off to the sides and keep the standing water out of the middle of the fill area, so they can work on Monday.

List of Subcontractors

List of Materials Delivered

Contract Issues/Conflicts

Description:

Field Representative Dennis Adams **Date** 6/11/05

SCS ENGINEERS DAILY FIELD REPORT

Project: Capacity Expansion Section 8, Bid No. C-299-04 (MK) **Project number:** 09200020.35

Owner: Hillsborough County **Contractor:** ERC Contracting Services, Inc.

Date: 6/13/05 **Contract Day:** 134 days **Contract Duration** 245 days

Weather

Temperature: (AM) 76° **(PM)** 91° **Rain** 0 **Rainfall (inches)** 0

Description of weather: Warm & Sunny - Had 1 3/10" rain in the last Couple days.

List of Active Equipment on site

4" Hyd pump 1ea
700 excavator - 1ea
700 dozer 1ea
D6R dozer 1ea

Equipment Not Used/Down:

vibratory 10 ton Roller 3ea
Water Truck 1ea

Personnel on site:

No. of Superintendents	No. of Skilled	No. of Laborers
1ea Roy	6ea operators	0

Description of Construction Activity

ERC has 7 people on site today working on getting haul roads, and Section 8 excavation dryed up.
We have had 1 3/10" rain the last Couple of days.
Site in bad Condition today ERC would'nt be able to get trucks in and out the (the Section 8 excavation today.
ERC says that the Pit at Shelly Mines is closed to trucks today.

List of Subcontractors

List of Materials Delivered

Contract Issues/Conflicts

Description:

Field Representative Dennis Adams **Date** 6/13/05

SCS ENGINEERS DAILY FIELD REPORT

Project: Capacity Expansion Section 8
Bid No. C-299-04/BFC
Southeast County Landfill
Hillsborough County, Florida

Project Number: 09200020.05
Date: 6/13/05

Description of Construction Activity

Crew worked all day getting the Section 8 excavation dried up, at end of the day the Site was in good shape. ERC will be able to run trucks in and out of the Section 8 excavation tomarrow with out any problems.

Field Representative: Dennis Adams

Date: 6/13/05

SCS ENGINEERS DAILY FIELD REPORT

Project: Capacity Expansion Section 8, Bid No. C-299-04 (MK) **Project number:** 09200020.35

Owner: Hillsborough County **Contractor:** ERC Contracting Services, Inc.

Date: 6/14/05 **Contract Day:** 135 days **Contract Duration** 245 days

Weather

Temperature: (AM) 76° **(PM)** 92° **Rain** 0 **Rainfall (inches)** 0

Description of weather: Warm & Sunny

List of Active Equipment on site

4" Hyd pump 1ea
200 excavator 1ea
700 dozer 1ea
D6R dozer 1ea

Equipment Not Used/Down:

vibratory 10 ton Roller 3ea
Water truck 1ea

Personnel on site:

Jerry Pender	7 operators	0
No. of Superintendents	No. of Skilled	No. of Laborers

Description of Construction Activity

7:15 the first truck got to the Section 8 excavation this morning. Florida Trucking hauling backfill material from Shelly Mines to the Section 8 excavation.

ERC says that they will have 14 trucks this morning from Florida Trucking hauling backfill material from Shelly Mines to the Section 8 excavation.

List of Subcontractors

Florida Trucking

List of Materials Delivered

Contract Issues/Conflicts

Description:

Field Representative Dennis Adams **Date** 6/14/05

SCS ENGINEERS DAILY FIELD REPORT

Project: Capacity Expansion Section 8
Bid No. C-299-94(5)EC
Southeast County Landfill
Hillsborough County, Florida

Project Number: 09200020.38
Date: 6/14/05

Description of Construction Activity

Progress Meeting # 19 will be held at the SCS Engineers field trailer on Site today at 9:00.

Gave ERC Copies of the Shop Drawing.

1. Shop Drawing Submittal # 13.1B N.E
2. Shop Drawing Submittal # 18.C A.R.
3. Shop Drawing Submittal # 25 A.R.

Gave to ERC Copies of Meeting Summaries # 11, 12, 13 14, 15, 16. for review. Joe need these reviewed and ERC Comments so he can finalize these meetings.

8:30 ERC is'nt having any problems getting trucks in and out of the Section 8 excavation.

ERC says that they still only have 14 trucks hauling backfill material from Shelly Mines to the Section 8 excavation.

Field Representative: Dennis Adams Date: 6/14/05

SCS ENGINEERS DAILY FIELD REPORT

Project: Capacity Expansion Section 8
Bid No. C-299-04/BK
Southeast County Landfill
Hillsborough County, Florida

Project Number: 09200020.25
Date: 6/14/05

Description of Construction Activity

1:30 ERC says that they still only have 14 trucks hauling backfill material from Shelly Mines to the Section 8 excavation.
3:00 ERC says that they have 14 trucks from Florida trucking hauling backfill material from Shelly Mines to the Section 8 excavation.
5:00, ERC says that they have 14 trucks hauling backfill from Shelly Mines to the Section 8 excavation.

TOTAL Loads hauled today. 189

Field Representative Dennis Adams Date 6/14/05

SCS ENGINEERS DAILY FIELD REPORT

Project: Capacity Expansion Section 8, Bid No. C-299-04 (MK) **Project number:** 09200020.35

Owner: Hillsborough County **Contractor:** ERC Contracting Services, Inc.

Date: 6/15/05 **Contract Day:** 136 days **Contract Duration** 245 days

Weather

Temperature: (AM) 79° **(PM)** 92° **Rain** 0 **Rainfall (inches)** 0

Description of weather: Warm & Sunny

List of Active Equipment on site

4" Hyd pump 1ea
200 excavator 1ea
700 dozer 1ea
D6R dozer 1ea

Equipment Not Used/Down:

vibratory 10ton Roller 3ea
Water truck 1ea

Personnel on site:

No. of Superintendents	No. of Skilled	No. of Laborers
Jerry Pinder	8ea operators	0

Description of Construction Activity

7:30 trucks got to site from Shelly Mines Florida Trucking hauling backfill material from Shelly Mines to the Section 8 excavation.

Site is in good condition today ERC should'nt have any problems getting trucks in and out of the Section 8 excavation. 15.4%

List of Subcontractors

List of Materials Delivered

Contract Issues/Conflicts

Description:

Field Representative Dennis Adams **Date** 6/15/05

SCS ENGINEERS DAILY FIELD REPORT

Project: Capacity Expansion Section 8
Bid No. C-299-94(BK)
Southeast County Landfill
Hillsborough County, Florida

Project Number: 09200020.38
Date: 6/15/05

Description of Construction Activity

9:00 Compaction test were taking on lift #9 in the Section 8 backfill. by Burcan Geotechnical Group, Inc.
2:00 ask ERC about their water truck, Roy said the Jerry Pender was going to get some Hyd oil for the truck after he get that they should be able to run it.
2:45 ERC says that they now have only 15 trucks from Florida Trucking hauling backfill material from Shelly Mines to the Section 8 excavation.
Told ERC again after they had put Hyd oil in water truck to do dust Control on Haul roads 4:20.
ERC says at end of day they had 15 trucks at end of day hauling backfill material from Shelly Mines.
Total Load (222.)

Field Representative: Dennis Adams

Date: 6/15/05

SCS ENGINEERS DAILY FIELD REPORT

Project: Capacity Expansion Section 8, Bid No. C-299-04 (MK) **Project number:** 09200020.35

Owner: Hillsborough County **Contractor:** ERC Contracting Services, Inc.

Date: 6/16/05 **Contract Day:** 137 days **Contract Duration** 245 days

Weather

Temperature: (AM) 78° **(PM)** 92° **Rain** 0 **Rainfall (inches)** 0

Description of weather: Warm & Sunny

List of Active Equipment on site

4" Hyd pump. 1ea
200 excavator 1ea
700 dozer 1ea
D6R dozer. 1ea

Equipment Not Used/Down:

vibratory 10 ton Rollers 3ea.
Water truck 1ea

Personnel on site:

No. of Superintendents	No. of Skilled	No. of Laborers
Jerry Pinder	8 ea operators	0

Description of Construction Activity

Florida Trucking hauling backfill material from Shelly Mines to the Section 8 excavation. First wave of trucks got to site around 7:20 this morning.

ERC still backfilling on lift #9, of the Section 8 excavation.

8:30 ERC says that they have 16 Trucks from Florida Trucking hauling backfill from Shelly Mines to the Section 8 excavation.

List of Subcontractors

Florida Trucking

List of Materials Delivered

Contract Issues/Conflicts

Description:

Field Representative Dennis Adams **Date** 6/16/06

SCS ENGINEERS DAILY FIELD REPORT

Project: Capacity Expansion Section 8
Bid No. C-299-94(BTK)
Southeast County Landfill
Hillsborough County, Florida

Project Number: 09200020.38
Date: 6/16/05

Description of Construction Activity

9:30 ERC says that they now have 17 trucks from Florida Trucking hauling backfill material from Shelly Mines to the Section 8 excavation.

12:30 ERC says that they still have 17 trucks from Florida Trucking hauling backfill material from Shelly Mines to the Section 8 excavation.

Talk to Joe Oneill he said the drawing 31 on Sheet 4.9 Joe said geomembrane need to be sod together so Section 7 and Section 8 geomembrane to put together.

Total Loads today (244)

Field Representative Dennis Adams Date 6/16/05

SCS ENGINEERS DAILY FIELD REPORT

Project: Capacity Expansion Section 8, Bid No. C-299-04 (MK) **Project number:** 09200020.35

Owner: Hillsborough County **Contractor:** ERC Contracting Services, Inc.

Date: 6/17/05 **Contract Day:** 138 days **Contract Duration** 245 days

Weather

Temperature: (AM) 79° **(PM)** 93° **Rain** 0 **Rainfall (inches)** 0

Description of weather: Warm & Sunny

List of Active Equipment on site

4" Hyd pump 1ea
200 excavator 1ea
700 dozer 1ea
D6R dozer 1ea

Equipment Not Used/Down:

vibratory Rollers 3ea
Water truck 1ea

Personnel on site:

No. of Superintendents	No. of Skilled	No. of Laborers
1ea Jerry Pinder	8ea operators	0

Description of Construction Activity

Florida Trucking got to site at 7:30 with their first round of trucks hauling backfill material from Shelly Mines to the Section 8 Excavation.

ERC placing backfill material on lift #9 in the Section 8 excavation.

8:00 AM said that Florida trucking has 19 trucks hauling backfill material from Shelly Mines to the Section 8 excavation.

List of Subcontractors

Florida Trucking.

List of Materials Delivered

Contract Issues/Conflicts

Description:

Field Representative Dennis Adams **Date** 6/17/05

SCS ENGINEERS DAILY FIELD REPORT

Project: Capacity Expansion Section 8
Bid No. C-299-94(BTK)
Southeast County Landfill
Hillsborough County, Florida

Project Number: 09200020.08
Date: 6/17/05

Description of Construction Activity

8:20 a Florida Trucking truck drove into a soft area and tryed to get out on his own and broke drive shift on truck.
All other truck having no problem getting into and out of the Section 8 excavation
9:15 ERC says that they now have 20 trucks from Florida Trucking hauling backfill material from Shelly Mines to the Section 8 excavation.
10:30 ERC says that they still have 20 trucks from Florida trucking hauling backfill material from Shelly Mines to the Section 8 excavation.
11:35 ERC using water truck doing dust control on haul roads.
1:30 ERC says that they have 20 trucks from Florida Trucking hauling backfill material from Shelly Mines to the Section 8 excavation.
ERC working on lift #10 along the West side of the Section 8 excavation. This area is at Elevation 130.
247 loads from Shelly Mines to Section 8 excavation.

Field Representative: Dennis Adams Date: 6/17/05

SCS ENGINEERS DAILY FIELD REPORT

Project: Capacity Expansion Section 8, Bid No. C-299-04 (MK) Project number: 09200020.35

Owner: Hillsborough County Contractor: ERC Contracting Services, Inc.

Date: 6/18/05 Contract Day: 139 days Contract Duration 245 days

Weather

Temperature: (AM) 81° (PM) 94° Rain 0 Rainfall (inches) 0

Description of weather: Warm & Sunny

List of Active Equipment on site

4" Hyd pump 1ea
200 excavator 1ea
700 dozer 1ea
D6R dozer 1ea

Equipment Not Used/Down:

vibratory 10 ton Rollers 3ea
Water truck 1ea

Personnel on site:

Jerry Pinder	8ea operators	0
No. of Superintendents	No. of Skilled	No. of Laborers

Description of Construction Activity

Florida Trucks first round of truck got to site around 7:20 AM Florida Trucking hauling backfill material from Shelly Mines to the Section 8 excavation.

ERC working on lift #10 in the West side of the Section 8 excavation this lift is at elevation 130.

9:00 ERC says that they have 20 trucks from Florida Trucking hauling backfill material from Shelly Mines to the Section 8 excavation.

List of Subcontractors:

Florida Trucking
Burcaw

List of Materials Delivered

Contract Issues/Conflicts

Description:

Field Representative Dennis Adams Date 6/18/05

SCS ENGINEERS DAILY FIELD REPORT

Project: Capacity Expansion Section 8
Bid No. C-299-44(BKC)
Southeast County Landfill
Hillsborough County, Florida

Project Number: 09200020.08
Date: 6/18/05

Description of Construction Activity

Gave ERC a copy of letter and drawing from SCS Engineers. This drawing is of Section 9. The letter says that ERC can use material from Section 9 only on the stormwater berm and ditches for the Section 8 Construction.

No soil excavated from the Section 9 area are authorized to be placed beneath nor used as backfill under lined area of the Section 8.

ERC is only authorized to excavate and use backfill material from the Section 9 area when the Shelly Lake mines borrow operation is shut down.

In the event that ERC uses the Section 9 area for supplemental soil ERC shall notify both SCS and the SWMD at least 2 hours prior of each planned use.

ERC says that they have 20 trucks from Florida Trucking hauling backfill material from Shelly Mines to the Section 8 excavation. 2:00

Total Loads (246)

Field Representative: Dennis Adams

Date: 6/18/05

SCS ENGINEERS DAILY FIELD REPORT

Project: Capacity Expansion Section 8, Bid No. C-299-04 (MK) Project number: 09200020.35

Owner: Hillsborough County Contractor: ERC Contracting Services, Inc.

Date: 6/20/05 Contract Day: 141 days Contract Duration 245 days

Weather

Temperature: (AM) 78° (PM) 92° Rain 0 Rainfall (inches) 0

Description of weather: Warm & Sunny

List of Active Equipment on site

4" Hyd pump 1ea
200 Excavator 1ea
700 dozer 1ea
D6R dozer 1ea

Equipment Not Used/Down:

vibratory 10 ton Roller 3 ea
Water truck 1ea

Personnel on site:

Jerry Pinder — No. of Superintendents
8 ea operators — No. of Skilled
0 — No. of Laborers

Description of Construction Activity

ERC says that they will have Mega Force Trucking back on site today hauling backfill material from Shelly Mines to the Section 8 excavation.

First truck got to site 7:21. The truck was from Florida trucking, witch is also hauling backfill from Shelly Mines to the Section 8 excavation.

List of Subcontractors

Mega Force Trucking
Florida Trucking.

List of Materials Delivered

Contract Issues/Conflicts

Description:

Field Representative Dennis Adams Date 6/20/05

SCS ENGINEERS DAILY FIELD REPORT

Project: Capacity Expansion Section 8
Bid No. C-299-94(MK)
Southeast County Landfill
Hillsborough County, Florida

Project Number: 09200020.38
Date: 6/20/05

Description of Construction Activity

ERC still stock piling material in the middle of the Section 8 excavation

ERC says that they are going to use off road truck to haul the material to the east side of the Section 8 excavation and start on lift #10.

7:45 ERC says that Mega Force did'nt show up today to haul backfill from Shelly Mines to the Section 8 excavation, so this left ERC with only trucks from Florida Trucking hauling backfill material from Shelly Mines to the Section 8 excavation.

8:30 ERC says that they have 4 Mega Force trucks and 13 Florida Trucking trucks hauling backfill material from Shelly Mines to the Section 8 excavation.

Field Representative: Dennis Adams Date: 6/20/05

SCS ENGINEERS DAILY FIELD REPORT

Project: Capacity Expansion Section 8
Bid No. C-299-[illegible]
Southeast County Landfill
Hillsborough County, Florida

Project Number: 09200020.35
Date: 6/20/05

Description of Construction Activity

9:30 ERC says that they have 4 Mega Force trucks and 13 trucks from Florida Trucking hauling backfill material from Shelly Mines to the Section 8 excavation.
10:30 ERC says that they have 7 Mega Force trucks and 13 Florida Trucking trucks hauling backfill material from Shelly Mines to the Section 8 excavation.
* Exposed liner in the South West Corner of the Section 8 excavation both liners are weilded together on top of anchor trench as Larry Ruiz from Hillsborough County said they were. I took pictures of two places along anchor trench that shows that the liner are weilded together.
* 12:30 ERC says that they have 8 Mega Force trucks and 14 Florida trucking trucks hauling backfill material from Shelly Mines to the Section 8 excavation.

Mega Force Total (73)

Florida Trucking (221)

Total 294

Field Representative: Dennis Adams

Date: 6/20/05

SCS ENGINEERS DAILY FIELD REPORT

Project: Capacity Expansion Section 8, Bid No. C-299-04 (MK) Project number: 09200020.35

Owner: Hillsborough County Contractor: ERC Contracting Services, Inc.

Date: 6/20/05 Contract Day: 141 days Contract Duration 245 days

Weather

Temperature: (AM) 78° (PM) 92° Rain 0 Rainfall (inches) 0

Description of weather: Warm & Sunny

List of Active Equipment on site

4" Hyd pump 1ea
300 excavator 1ea
700 dozer 1ea
D6R dozer 1ea

Equipment Not Used/Down:

vibratory 10 ton Roller 3 ea
Water truck 1ea

Personnel on site:

Jerry Pinder — No. of Superintendents
8 ea operators — No. of Skilled
0 — No. of Laborers

Description of Construction Activity

ERC says that they will have Mega Force Trucking back on site today hauling backfill material from Shelly Mines to the Section 8 excavation.

First truck got to site 7:21 The truck was from Florida Trucking, which is also hauling backfill from Shelly Mines to the Section 8 excavation.

List of Subcontractors

Mega Force Trucking
Florida Trucking

List of Materials Delivered

Contract Issues/Conflicts

Description:

Field Representative Dennis Adams Date 6/20/05

SCS ENGINEERS DAILY FIELD REPORT

Project: Capacity Expansion Section 8
Bid No. C-299-94(BTK)
Southeast County Landfill
Hillsborough County, Florida

Project Number: 09200020.08
Date: 6/20/05

Description of Construction Activity

ERC still stock piling material in the middle of the Section 8 excavation

ERC says that they are going to use off road truck to haul the material to the east side of the Section 8 excavation and start on lift #10.

7:45 ERC says that Mega Force did'nt show up today to haul backfill from Shelly Mines to the Section 8 excavation, so this lift ERC with only trucks from Florida Trucking hauling backfill material from Shelly Mines to the Section 8 excavation.

8:30 ERC says that they have 4 Mega Force trucks and 13 Florida Trucking trucks hauling backfill material from Shelly Mines to the Section 8 excavation.

Field Representative Dennis Adams Date 6/20/05

SCS ENGINEERS DAILY FIELD REPORT

Project: County Expansion Section 8
Bid No. C-99-94-E-C
Southeast County Landfill
Hillsborough County, Florida

Project Number: 03200020.22
Date: 6/20/05

Description of Construction Activity:

9:30 ERC says that they have 4 Mega Force trucks and 13 trucks from Florida Trucking hauling backfill material from Shelly Mines to the Section 8 excavation.
10:30 ERC says that they have 7 Mega Force trucks and 13 Florida Trucking trucks hauling backfill material from Shelly Mines to the Section 8 excavation.
* Exposed liner at the South West Corner of the Section 8 excavation both liners are weilded together on top of anchor trench as Larry Ruiz from Hillsborough County said they where. I took pictures of two places along anchor trench that shows that the liner are weilded together.
* 12:30 ERC says that they have 8 Mega Force trucks and 14 Florida trucking trucks hauling backfill material from Shelly Mines to the Section 8 excavation.

Mega Force Total (73)

Florida Trucking (221)

Total 294

Field Representative: Dennis Adams

Date: 6/20/05

SCS ENGINEERS DAILY FIELD REPORT

Project: Capacity Expansion Section 8, Bid No. C-299-04 (MK) Project number: 09200020.35

Owner: Hillsborough County Contractor: ERC Contracting Services, Inc.

Date: 6/21/05 Contract Day: 142 days Contract Duration 245 days

Weather

Temperature: (AM) 75° (PM) 89° Rain 7/8" Rainfall (inches) 7/8"

Description of weather: Rain last yesterday afternoon 5:20 PM 7/8" of a inch.

List of Active Equipment on site

4" Hyd pump 1ea
700 dozer 1ea
200 excavator 1ea
D6R dozer 1ea

Equipment Not Used/Down:

vibratory 10 ton Roller 3ea
Water truck 1ea

Personnel on site:

Jerry Pinder

No. of Superintendents | No. of Skilled | No. of Laborers

Description of Construction Activity

7/8 of a inch rain fell yesterday around 5:20 PM at the end of the days.
Trucks stoped running around 5:30 for the day.
Site Condition are muddy today don't know at 7:30 if trucks can run or not.
ERC says that only Mega Force will be hauling today.

List of Subcontractors

Mega Force Trucking

List of Materials Delivered

Contract Issues/Conflicts

Description:
ERC able to work all day spreading stock piled material. Should'nt be a rain day.

Field Representative Dennis Adams Date 6/21/05

SCS ENGINEERS DAILY FIELD REPORT

Project: Capacity Expansion Section 8
Bid No. C-[illegible]
Southeast County Landfill
Hillsborough County, Florida

Project Number: [illegible]
Date: 6/21/05

Description of Construction Activity

ERC says that they have called off Florida Trucking for the day.

ERC is stock piling backfill material that Mega Force is hauling to site from Shelly Mines, the material is being placed West of haul road near the Section 8 excavation, Trucks not going down into the section 8 excavation at this time today 7:40 A.M.

ERC says at 10:50 AM that they have 11 trucks from Mega Force hauling backfill material from Shelly Mines to the Section 8 excavation.

10:53 starting to rain trucks are still running at the time without very little problems: None of them are getting stuck in the Section 8 excavation at this time.

Field Representative: Dennis Adams Date: 6/21/05

SCS ENGINEERS DAILY FIELD REPORT

Project: Capacity Expansion Section 8
Bid No. C-299-04(BK)
Southeast County Landfill
Hillsborough County, Florida

Project Number: 09200020.33
Date: 6/21/05

Description of Construction Activity

ERC says that pit closed around 12:00 today, Mega Force Stoped hauling backfill material to the Section 8 excavation. ERC using off road trucks to place material on east side of the Section 8 excavation.

ERC using material that is being hauled over to the east side this will be lift # 10. 3:00 P.M. have ERC and Larry Ruiz a Copy of drawing Sheet 5 of 9. The shows the right elevation and Cordinance on the South west Corner the elev.

4:00 ERC using off road trucks and 700 dozer and D6R dozer to Spread material that they have stock piled the last few days.

ERC working on lift # 10. It should not be a rain day because ERC is working spreading material that they needed to do any way.

Total Loads 83

74 Mega Force 9 Florida Trucking.

Field Representative Dennis Adams Date 6/21/05

SCS ENGINEERS DAILY FIELD REPORT

Project: Capacity Expansion Section 8, Bid No. C-299-04 (MK) Project number: 09200020.35

Owner: Hillsborough County Contractor: ERC Contracting Services, Inc.

Date: 6/22/05 Contract Day: 143 days Contract Duration 245 days

Weather

Temperature: (AM) 74° (PM) 91° Rain 0 Rainfall (inches) 0

Description of weather: Warm & Sunny

List of Active Equipment on site

Volvo off road trucks 2 ea
700 dozer 1 ea
D6R dozer 1 ea
4" Hyd pump 1 ea

Equipment Not Used/Down:

Vibratory 10 ton Roller 3 ea
200 excavator 1 ea
Water truck 1 ea

Personnel on site:

Jerry Pinder	8 ea Operators	0
No. of Superintendents	No. of Skilled	No. of Laborers

Description of Construction Activity

Florida Trucking and Mega Force Trucking hauling backfill from Shelly Mines to the Section 8 excavation today. Site a little on the wet side but trucks should be able to run.

1 ea Mega Force Trucking 27 Florida are hauling backfill material at 8:25 from Shelly Mines to the Section 8 excavation. ERC also using 2 ea Volvo off road trucks to move material that is

List of Subcontractors

Florida Trucking
Mega Force Trucking

List of Materials Delivered

Contract Issues/Conflicts

Description:

Field Representative Dennis Adams Date 6/22/05

SCS ENGINEERS DAILY FIELD REPORT

Project: Capacity Expansion Section 8
Bid No. C-209-94(BTC)
Southeast County Landfill
Hillsborough County, Florida

Project Number: 09200020.22
Date: 6/22/05

Description of Construction Activity

stock piled in the middle of the Section 8 excavation.
11:00 ERC says that they have 31 Florida Trucking Trucks
And 7 Mega Force Trucks.
11:00 Bulcaw on Site taking Compaction test on lift #10
Lift 11.
3:00 ERC stock piling material West of the Section 8
excavation using off road trucks to haul material into the
Section 8 excavation.
Trucks stoped running around 5:30 today.
ERC using off road trucks to haul material into the Section 8.
ERC using 200 excavator to load off road trucks.

Mega Force total loads. 75 loads

Florida Trucking Total Loads. 250 Loads

Total for Both. 325

ERC able to work all day long, not a rain day.

Field Representative Dennis Adams Date 6/22/05

SCS ENGINEERS DAILY FIELD REPORT

Project: Capacity Expansion Section 8, Bid No. C-299-04 (MK) Project number: 09200020.35

Owner: Hillsborough County Contractor: ERC Contracting Services, Inc.

Date: 6/23/05 Contract Day: 144 days Contract Duration 245 days

Weather

Temperature: (AM) 78° **(PM)** 91° **Rain** 0 **Rainfall (inches)** 0

Description of weather: Warm & Sunny

List of Active Equipment on site

Volvo off road truck 2 ea
700 dozer 1 ea
200 excavator 1 ea
4" Hyd pump 1 ea

Equipment Not Used/Down:

Vibratory 10 ton Roller 3 ea
D6R dozer 1 ea
Water truck 1 ea
65 Z loader 1 ea

Personnel on site:

Jerry Pinder	9 ea operators	0
No. of Superintendents	No. of Skilled	No. of Laborers

Description of Construction Activity

Florida Trucking and Mega Force hauling backfill material from Shelly Mines to the Section 8 excavation.
ERC says that they have 12 trucks from Mega Force and 17 trucks from Florida Trucking hauling backfill material from Shelly Mines to the Section 8 excavation.
19:00 ERC says that they have 12 trucks from Mega Force and 17 from Florida Trucking hauling backfill material from Shelly Mines to the

List of Subcontractors

Florida Trucking Burcaw Geotechnical Group.
Mega Force Trucking

List of Materials Delivered

Contract Issues/Conflicts

Description:

Field Representative Dennis Adams **Date** 6/23/05

SCS ENGINEERS DAILY FIELD REPORT

Project: Capacity Expansion Section 8
Bid No. C-299-94(BRC)
Southeast County Landfill
Hillsborough County, Florida

Project Number: 09200020.28
Date: 6/23/05

Description of Construction Activity

Section 8 excavation.
9:00 ERC hauling the hard pan material that was excavated out of the North end of Section 7.
ERC is placing material back into the Section 8 excavation. They where only given permission to use material in the Section 8 excavation one time, to use for a haul road. Their where not given permission to use the material for backfill.
9:13 took measure on lift that ERC was rolling from lift #10 to new lift was a 38" diference so I talk to ERC they said that they were going to cut that lift down.
ERC working on lift #11 in the Section 8 excavation.
10:30 ERC has trucks going down into the Section 8 excavation and dumping backfill material. Trucks getting in and out of the Section 8 excavation without any problems at this time.
12:15 talk to ERC Roy let him know that 1:30 today the landfill was having a DEP Landfill inspection. Told him to be sure he was following ERC Health and Safety working policies and that ERC was doing dust control for the Trucks and Equipment on the Project.
12:30 Still hauling backfill material into Section with 2 ea volvo off road trucks.
1:00 ERC using water truck to wet down haul roads during their dust control.

Field Representative: Dennis Adams Date: 6/23/05

SCS ENGINEERS DAILY FIELD REPORT

Project: Capacity Expansion Section 8
Bid No. C-299-44(BTK)
Southeast County Landfill
Hillsborough County, Florida

Project Number: 09200020.38
Date: 6/23/05

Description of Construction Activity

1:45 ERC using water truck to do dust Control for trucks hauling backfill material to the Section 8 excavation.
1:45 Still using off roads trucks to haul backfill material into the Section 8 excavation.
Florida Trucking and Mega Force Trucking hauling backfill to the Section 8 excavation. At this time ERC is stock piling material just West of the Section 8 excavation
Larry Ruiz from Hillsborough County said thes inspection with Terry Payton from EMP went go they had no problem with the Section 8 project.
4:30 Little rain on site trucks are still hauling backfill material from Shelly Mines.

Total 386

Mega Force 151 Florida Trucking 236

Field Representative Dennis Adams Date 6/23/05

SCS ENGINEERS DAILY FIELD REPORT

Project: Capacity Expansion Section 8, Bid No. C-299-04 (MK) Project number: 09200020.35

Owner: Hillsborough County Contractor: ERC Contracting Services, Inc.

Date: 6/24/05 Contract Day: 145 days Contract Duration 245 day

Weather
Temperature: (AM) 74° (PM) 80° Rain 1/8" Rainfall (inches) 1/8"
Description of weather: 1/8" of rain fall over night.

List of Active Equipment on site
4" Hyd pump 1ea
700 dozer 1ea
200 excavator 1ea
D6R dozer 1ea

Equipment Not Used/Down:
Volvo off road trucks 2ea
10 Vibratory Roller 3ea
Water truck 1ea
65 Z loader 1ea

Personnel on site:
Jerry Pinder — No. of Superintendents
9ea operators — No. of Skilled
0 — No. of Laborers

Description of Construction Activity
* Site in good Condition trucks should be able to run today.
* First sound of trucks get to site around 7:30 A.M.
* 13 Mega Force trucks 18 Florida Trucking trucks hauling backfill material from Shelly Mines to the Section 8 excavation 9:10 A.M.
* 11:00 Dozer operator running D6R dozer left and went home wife was sick.
* ERC hauling off road trucks and hauling backfill material

List of Subcontractors
Mega Force Trucking
Florida Trucking.

List of Materials Delivered

Contract Issues/Conflicts
Description:

Field Representative Dennis Adams Date 6/24/05

F:\Projects\Hillsborough\09200020.35\Section 8\Construction\Forms\Daily.doc

SCS ENGINEERS DAILY FIELD REPORT

Project: Capacity Expansion Section 8
Bid No. C-299-94(5)K
Southeast County Landfill
Hillsborough County, Florida

Project Number: 09200020.23
Date: 6/24/05

Description of Construction Activity

down into the Section 8 excavation

* Trucks from Mega Force and Florida Trucking stock piling material to the West of the Section 8 excavation.
* 11:30 ERC says that they have 13 trucks from Mega Force and 18 trucks from Florida Trucking hauling backfill material from Shelly Mines to the Section 8 excavation.
* 1:03 Told Jerry from ERC that lift #11 at the east side of the Section 8 was 30' thick spec says 12" they need to cut down that lift to 12".
* 3:00 ERC says that they have 13 Mega Force trucks and 19 Florida Trucking trucks hauling backfill material from Shelly Mines to the Section 8 excavation.
* 3:00 ERC still using off road trucks hauling backfill material into the Section 8 excavation. Placed backfill material along East Side of the Section 8 excavation Lift #11
* 3:10 ERC still stock piling backfill material in the South West Corner of the Section 8 excavation in area that they had graded out at elevation 130.

Florida Trucking 273 19 trucks: at end of day
Mega Force 176 13 trucks at end of day.
449 Total Loads.

Field Representative: Dennis Adams Date: 6/24/05

SCS ENGINEERS DAILY FIELD REPORT

Project: Capacity Expansion Section 8, Bid No. C-299-04 (MK) Project number: 09200020.35

Owner: Hillsborough County Contractor: ERC Contracting Services, Inc.

Date: 6/25/05 Contract Day: 146 days Contract Duration 245 days

Weather

Temperature: (AM) 80° (PM) 92° Rain 0 Rainfall (inches) 0

Description of weather: Warm & Sunny

List of Active Equipment on site

4" Hyd pump 1ea
700 dozer 1ea
200 excavator 1ea
D6R dozer 1ea

Equipment Not Used/Down:

solo off road trucks 2ea
10 ton vibratory Rollers 3ea
Water truck 1ea
65 Z loader 1ea

Personnel on site:

Jerry Pinder	7ea operators	0
No. of Superintendents	No. of Skilled	No. of Laborers

Description of Construction Activity

ERC not hauling material from Shelly Mines today.
ERC is using 2ea off road trucks and hauling stock piled material in the Section 8 excavation.
Site in good condition today haul roads and Section 8 bottom in good condition.
ERC working on lift #11 in the Section 8 excavation

List of Subcontractors

List of Materials Delivered

Contract Issues/Conflicts

Description:

Field Representative Dennis Adams Date 6/25/05

SCS ENGINEERS DAILY FIELD REPORT

Project: Capacity Expansion Section 8
Bid No. C-299-04/BK
Southeast County Landfill
Hillsborough County, Florida

Project Number: 09200020.08
Date: 6/25/05

Description of Construction Activity

ERC using 2ea volvo off road trucks w652 load w200 excavator w D6R dozer w700 dozer and 1ea 10 ton vibratory Roller to haul and place backfill material in the Section 8 excavation today.
9:30 drove to Shelly Mines pit pit was open, Crew working on Stock piling material.
ERC crew at Shelly Mines also working on stock piling backfill material.
12:00 ERC still hauling from stock pile placing backfill into the Section 8 excavation.
ERC stoped around 2:30 hauling backfill material. Finished the rest of day rolling and compacting material that they had hauled in the Section 8 excavation.

Field Representative Dennis Adams Date 6/25/05

SCS ENGINEERS DAILY FIELD REPORT

Project: Capacity Expansion Section 8, Bid No. C-299-04 (MK) Project number: 09200020.35

Owner: Hillsborough County Contractor: ERC Contracting Services, Inc.

Date: 6/27/05 Contract Day: 148 days Contract Duration 245 days

Weather

Temperature: (AM) 79° (PM) 90° **Rain** _____ **Rainfall (inches)** _____

Description of weather: Warm & Sunny

List of Active Equipment on site

4" Hyd pump 1ea
700 dozer 2ea
200 excavator 1ea
D6R dozer 1ea

Equipment Not Used/Down:

volvo off road trucks 2ea
10ton vibratory Roller 3ea
Water truck 1ea
65 z loader 1ea

Personnel on site:

Jerry Pender — **No. of Superintendents**
9 operators — **No. of Skilled**
0 — **No. of Laborers**

Description of Construction Activity

ERC continuing with their backfilling of the Section 8 excavation.
7:25 First round of trucks hauling backfill material from Shelly Mines Arrived to Site.
8:10Am ERC Stockpiling backfill material in the South West Corner of the Section 8 excavation.
ERC using 65Z loader to haul 2 ea off road trucks to haul material across the Section 8, and place material in the North West Corner of the Section 8 excavation.

List of Subcontractors

Mega Force Trucking & Florida Trucking.

List of Materials Delivered

Contract Issues/Conflicts

Description:

Field Representative Dennis Adams **Date** 6/27/05

SCS ENGINEERS DAILY FIELD REPORT

Project: Capacity Expansion Section 8
Bid No. C-299-94(5)K
Southeast County Landfill
Hillsborough County, Florida

Project Number: 09200020.25
Date: 6/27/05

Description of Construction Activity

*8:45 ERC says that they have 11 Mega Force Trucks and 15 Florida Trucking trucks hauling backfill material from Shelly Mines to the Section 8 excavation.

*Talk to ERC Roy about the lift's in the Section 8 excavation some area have 30" of material in one lift. Jason from Bureau ask ERC Jerry to shoot him some elevation to work off of for his test so he knows what lift that he is on in these area that have large lift's. Jerry said the he doesn't have time and will do it tomarrow he told Jason to use Elevation 129, Which will be lift #10.

*11:00 ERC says that they have 11 Mega Force Trucks and 15 Florida Trucking trucks hauling backfill material from Shelly Mines to the Section 8 excavation.

Field Representative: Dennis Adams

Date: 6/27/05

SCS ENGINEERS DAILY FIELD REPORT

Project: Capacity Expansion Section 8
Site No. C-269-[illegible]
Southeast County Landfill
Hillsborough County, Florida

Project Number: [illegible]
Date: 6/27/05

Description of Construction Activity

*Burcaw Geotechnical Group took 10 ea test on lift #10 at Elevation 129 of the Section 8 excavation.
*Burcaw Geotechnical Group took 3 ea test on lift #9 at elevation 128 of the Section 8 excavation.
*1:00 ERC able to get trucks down into the Section 8 excavation at this time today. Trucks getting in and dumping and getting back out with very little problems getting stuck.
*3:00 had a rain shower 1/2" rain fell at this time. Crew keepon working hauling backfill material, rain didn't do any thing to the Section 8 excavation at this time.
*4:00 told ERC Jerry that they need to cut down the size of this lift going back across from the West to East Across the Section 8 excavation This lift #11.
ERC stoped work at 5:00 today heavy rain.

Mega Forge Trucking	171 loads	Total loads 331
Florida 15 truck	160	

Field Representative: Dennis Adams Date: 6/27/05

SCS ENGINEERS DAILY FIELD REPORT

Project: Capacity Expansion Section 8, Bid No. C-299-04 (MK) Project number: 09200020.35

Owner: Hillsborough County Contractor: ERC Contracting Services, Inc.

Date: 6/28/05 Contract Day: 149 days Contract Duration 245 days

Weather

Temperature: (AM) 80° (PM) 91° Rain ✓ Rainfall (inches) 1 1/4" overnight

Description of weather: 1 1/4" Rain fell over night
Warm & Sunny today.

List of Active Equipment on site

700 dozer 2ea.
D6R dozer 1ea.
200 excavator 1ea.
volvo off road trucks 2ea

Equipment Not Used/Down:

10 ton Vibratory Roller 3ea
4" Hyd pump 1ea
Water truck 1ea
652 loader 1ea

Personnel on site:

Jerry Pender — No. of Superintendents
9ea Operators — No. of Skilled
Ø — No. of Laborers

Description of Construction Activity

Trucks starting coming into site at 7:30 today hauling backfill material from Shelly Mines to the Section 8 excavation.
1 1/4" rain fell last night between 3:00 P.M and 7:00 A.M.
Site not in bad shape today trucks are able to run so far today getting into the Section 8 excavation and back out
811 & ERC using 2ea off road trucks to haul backfill material out the stock piled area in the South West Corner of the Section 8 excavation and placing material along the North edge of the Section 8 excavation.

List of Subcontractors

Mega Force Trucking
Florida Trucking.

List of Materials Delivered

Contract Issues/Conflicts

Description:

Field Representative Dennis Adams Date 6/28/05

SCS ENGINEERS DAILY FIELD REPORT

Project: Capacity Expansion Section 9
Bid No. C-99-14(BK)
Southeast County Landfill
Hillsborough County, Florida

Project Number: 09200020.05
Date: 6/28/05

Description of Construction Activity

12:45 Mega Force 8 Trucks and 7 from Florida Trucking Hauling backfill material from Shelley Mines to the Section 8 excavation.
1:00 ERC using 2 ea off road trucks hauling backfill material from the South West Corner of the section 8 to the North edge of the Section 8 excavation.
11:15 Told ERC Jerry about a few pieces of hard pan told him to break them up or take them out of the fill. So ERC dozer push them up Slope and out of the Section 8 fill area.
Gave to ERC Jerry Binder Letter of Transmittal
1 ea Dated 6/24/05 Run dry Response letter April & May & June 13, 2005
1 ea Dated 6/2/05 Letter of Extension of Contract time Due. & MWBE participation issue.
1 ea Dated 6/17/05 Letter for Section 9 Borrow Soil.
2 ea Dated 6/2/05/3517 Standard Proctor test Result
2 ea Dated 6/2/05/3517 Grain size Distribution Curve
2 ea Dated 6/2/05 3517 Organic Content = 0.02%
2:30 - Told ERC Jerry to have Water truck hit the haul roads they were getting dusty from trucks running on them.

Field Representative: Dennis Adams Date: 6/28/05

SCS ENGINEERS DAILY FIELD REPORT

Project: Capacity Expansion Section 8
Bid No. C-269-94(BK)
Southeast County Landfill
Hillsborough County, Florida

Project Number: 04200020.25
Date: 6/28/05

Description of Construction Activity

ERC has 15 trucks hauling backfill today they could easily have 25 to 30 hauling today without any problems.

4:00 bate ERC Jerry Copy of the Perm Test Results this was only a Draft.

4:00 Started raining at site, ERC continued hauling backfill with off road trucks, and 10 wheeler keep hauling backfill material from Shelly Mines to the Section 8 excavation

Mega Force Trucking had 8 trucks hauling 102 loads

Florida Trucking had 7 trucks hauling 94 loads

Total for day 196

Field Representative Dennis Adams Date 6/28/05

SCS ENGINEERS DAILY FIELD REPORT

Project: Capacity Expansion Section 8, Bid No. C-299-04 (MK) Project number: 09200020.35

Owner: Hillsborough County Contractor: ERC Contracting Services, Inc.

Date: 6/29/05 Contract Day: 150 days Contract Duration 245 days

Weather

Temperature: (AM) 78° (PM) 89° Rain ✓ Rainfall (inches) 1¼" over night

Description of weather: 1¼" rain over night last night. Warm & Sunny

List of Active Equipment on site

700 dozer 2ea
D6R dozer 1ea
200 excavator 1ea
volvo off road trucks 2ea

Equipment Not Used/Down:

10ton Vibratory Rollers 3ea
4" Hyd pump 1ea
Water truck 1ea
652 loader 1ea

Personnel on site:

Jerry Pinder — No. of Superintendents
8ea operators — No. of Skilled
0 — No. of Laborers

Description of Construction Activity

ERC says that Pit is closed today, they will be draining off water in the Section 8 excavation, and on their haul roads.

*Section 8 has a lot of standing water today, Site muddy 10 wheeler will not be able to run down in the Section 8 today. ERC says that they may try to haul out of the stock piled material if the section 8 bottom is not to muddy to allow that to happen.

List of Subcontractors

List of Materials Delivered

Contract Issues/Conflicts

Description:

Field Representative Dennis Adams Date 6/29/05

SCS ENGINEERS DAILY FIELD REPORT

Project: Capacity Expansion Section 8
Bid No. C-299-94BKC
Southeast County Landfill
Hillsborough County, Florida

Project Number: 04200020.22
Date: 6/29/05

Description of Construction Activity

Told ERC Jerry that we need some grade stakes on the fill so that Barcaw Geotechnical group has some idea where they are elevation wise on the lift's so that they get all the test numbers per lift that they need. Jerry said he would place a few grade stakes out there for Jason from Barcaw to work off of.

9:20 AM ERC using off road trucks to place backfill material on the middle area of the section 8 excavation

ERC is hauling out of their stock piled material just West of the Section 8 excavation.

*9:49 One of ERC off road trucks is broken down Volvo ~~mechan~~ maintance man working on truck, Should be back up and running this morning.

*ERC using one truck both hauling backfill material from stock pile West of the Section 8 excavation.

Field Representative: Dennis Adams

Date: 6/29/05

SCS ENGINEERS DAILY FIELD REPORT

Project: Capacity Expansion Section 8
Bid No. C-299-04(MK)
Southeast County Landfill
Hillsborough County, Florida

Project Number: 09200020.38
Date: 6/29/05

Description of Construction Activity

* 11:00 ERC now using 2 off road trucks to place backfill in the Section 8 excavation. ERC hauling material from the stock piled material just West of the Section 8 excavation.
* 12:30 ERC still hauling backfill material from stock pile at West of the Section 8 excavation to the Section 8 excavation using off road trucks.
* 1:20 ERC using excavator and trying to locate existing berm at the North West Corner of the Section 7. Area where Section 8 and Section 7 tie together in North West Corner of Section 7 and South West Corner of the Section 8 excavation.

2:30 Started raining on Site, Crew still working on grading roads.

3:00 ERC stoped work for the day. Raining heavy at this time.

Field Representative: Dennis Adams

Date: 6/29/05

SCS ENGINEERS DAILY FIELD REPORT

Project: Capacity Expansion Section 8, Bid No. C-299-04 (MK) Project number: 09200020.35

Owner: Hillsborough County Contractor: ERC Contracting Services, Inc.

Date: 6/30/05 Contract Day: 151 days Contract Duration 245 days

Weather

Temperature: (AM) 76° (PM) 86° Rain ✓ Rainfall (inches) 1 1/2"

Description of weather: 1/2" fell over night. Cloudy and overcast.

List of Active Equipment on site

700 dozer 2 ea
D6R dozer 1 ea
200 excavator 1 ea
volvo off road trucks 2 ea

Equipment Not Used/Down:

10 ton Vibratory Rollers 3 ea
4" Hyd pump 1 ea
Water truck 1 ea
65Z loader 1 ea.

Personnel on site:

Jerry Pinder — No. of Superintendents
4 operators — No. of Skilled
0 — No. of Laborers

Description of Construction Activity

7:00 ERC draining water off area in the Section 8, that they are going to place their clay test pads
9:00 talk to Jerry from ERC he said that he was stoping work today Crew is going to blade roads and dry up a few area's. Site is muddy there is no way that they could place material in the Section 8 excavation today.

List of Subcontractors

0

List of Materials Delivered

Contract Issues/Conflicts

Description:

Field Representative Dennis Adams Date 6/30/05

SCS ENGINEERS DAILY FIELD REPORT

Project: Capacity Expansion Section 8
Bid No. C-99-146EK
Southeast County Landfill
Hillsborough County, Florida

Project Number: 09200020.05
Date: 6/30/05

Description of Construction Activity

10:00 ERC says that they are draining off water and trying to dry up the haul roads so they can possible run trucks tomorrow.
10:25 ERC working in area in the Section 8 that they are going to install their clay test pad.
10:40 ERC changing Oil and Fuel filter's in the D6R dozer. Watching to be sure that they don't spell Oil and Deuel on ground.
10:45 ERC digging in the North West Corner of the Section 7 trying to locate existing berm.
1:00 ERC stoped work for the day.

Field Representative: Dennis Adams Date: 6/30/05

SCS ENGINEERS DAILY FIELD REPORT

Project: Capacity Expansion Section 8, Bid No. C-299-04 (MK) Project number: 09200020.35

Owner: Hillsborough County Contractor: ERC Contracting Services, Inc.

Date: 7/1/05 Contract Day: 152 days Contract Duration 245 days

Weather

Temperature: (AM) 79° (PM) 89° **Rain** 0 **Rainfall (inches)** 0

Description of weather: Warm & Sunny

List of Active Equipment on site

700 dozer 1ea
200 excavator 1ea
volvo offroad trucks 2ea

Equipment Not Used/Down:

10 ton Vibratory Rollers 3ea
4" Hyd pump 1ea
Water truck 1ea
652 loader 1ea

Personnel on site:

Jerry Pender — No. of Superintendents
5 ea operators — No. of Skilled
0 — No. of Laborers

Description of Construction Activity

7:00 ERC says that they are going to haul material from their Stock piled area using off road trucks to place material in the Section 8 Excavation.
ERC says that Shelly Mines pit will be closed until Tuesday July 5, 2005.
8:115/ERC hauling backfill material from Stock pile West of the Section 8 excavation using off road trucks to place material in the Section 8 excavation.

List of Subcontractors

0

List of Materials Delivered

Contract Issues/Conflicts

Description:

Field Representative Dennis Adams **Date** 7/1/05

SCS ENGINEERS DAILY FIELD REPORT

Project: Cassadaga Expansion Section 8
Bid No. C-259-[illegible]
Southeast County Landfill
Hillsborough County, Florida

Project Number: [illegible]
Date: 7/1/05

Description of Construction Activity

8:30 ERC took D6R and 700 dozer over to pit to work on roads.
8:45 one of ERC volvo off road trucks is broken down this morning they have Volvo Service man out here working on truck
8:45 ERC running only one truck hauling backfill material from Stock pile west of the Section 8 excavation to the Section 8 excavation.
10:30 ERC still using only one truck to haul backfill material from Stock pile West of the Section 8 excavation to the Section 8 backfill area
12:00 ERC still using one off road truck to haul backfill material into the Section 8 excavation
X 12:00 ERC has 1 700 dozer and 1 10 ton Vibratory Roller working in the Section 8 excavation.

Field Representative: Dennis Adams Date: 7/1/05

SCS ENGINEERS DAILY FIELD REPORT

Project: Capacity Expansion Section 8
Bid No. C-299-94(BTK)
Southeast County Landfill
Hillsborough County, Florida

Project Number: 09200020.35
Date: 7/1/05

Description of Construction Activity

12:00 ERC Jerry said that he shoot the bottom and he is at elevation 131. Jerry said that he called Jason from Bureau Geotechnical Group to let him know what elevation that the Section 8 backfill was at. Elevation 131 should be lift #11.
1:00 ERC still running only one truck hauling backfill material from Stock pile area West of the Section 8 excavation to the backfill Area in the Section 8 excavation.
1:45 ERC boy working on 4" hyd pump at the North East Corner of Section 8.
3:10 drove to Shelly Mine Pit, pit was Closed.
* Recieved pay request #5 from ERC today around 2:30 in afternoon, Called Joe Oneill and talk to him about the Pay Request I told him that I would drop it off tomarrow at the office in Tampa.

Field Representative Dennis Adams Date 7/1/05

SCS ENGINEERS DAILY FIELD REPORT

Project: Capacity Expansion Section 8, Bid No. C-299-04 (MK) Project number: 09200020.35

Owner: Hillsborough County Contractor: ERC Contracting Services, Inc.

Date: 7/5/05 Contract Day: 156 days Contract Duration 245 days

Weather

Temperature: (AM) 80° (PM) 92° Rain Ø Rainfall (inches) Ø

Description of weather: Warm & Sunny

List of Active Equipment on site

700 dozer 2 ea
200 excavator 2 ea
volvo off road trucks 2 ea
10 ton Vibratory Roller 3 ea

Equipment Not Used/Down:

4" Hyd pump 1 ea
Water truck 1 ea
652 loader 1 ea
D6R dozer 1 ea

Personnel on site:

Jerry Pinder — No. of Superintendents
9 ea operators — No. of Skilled
Ø — No. of Laborers

Description of Construction Activity

ERC continuing with their backfilling of the Section 8 excavation.
Bureau Geotechnical Group on Site taking compaction test for Lift # 12 of the Section 8 excavation.
Trucks hauling backfill from Shelly Mines to the Section 8 excavation got to site around 7:20 A.M.
Progress Meeting # 22 will be held in the SCS Engineers office trailer this morning at 9:00.
10:00 ERC dumping backfill material west of the Section 8 excavation using off road truck to haul material into the Section 8 excavation.

List of Subcontractors

Mega Force Trucking
Florida Trucking
Bureau Geotechnical Group.

List of Materials Delivered

Contract Issues/Conflicts

Description:

Field Representative Dennis Adams Date 7/5/05

SCS ENGINEERS DAILY FIELD REPORT

Project: County Extension Section 8
Bid No. C-269-24BFH
Southeast County Landfill
Hillsborough County, Florida

Project Number: [illegible]
Date: 7/5/05

Description of Construction Activity:

SCS took a 5 gallon bucket Sample of the material that was brought to the Section 8 excavation from Shelly Mines today, to have a new Curve and moisture ran to see if the material is the same as the first Curves that was done for project.
SCS noticed that the material Coming from Shelly Mines today was pretty wet. 11:00 A.M.
5:15 ERC dumping backfill material in the South edge of the Section 8 excavation and using 2 dozer to push material to the North in the Section 8 excavation.
5:15 ERC also using Volvo off road truck to haul material from the South West Corner that they had stock piled. ERC placing that material in the middle of the Section 8 excavation on lift #12.
Mega Force hauled 215 loads today.
Florida Trucking hauled 182 loads today.
397 loads

Prepared Representative: Dennis Adams Date: 7/5/05

SCS ENGINEERS DAILY FIELD REPORT

Project: Capacity Expansion Section 8
Bid No. C-99-94BTK
Southeast County Landfill
Hillsborough County, Florida

Project Number: 09200020.38
Date: 7/5/05

Description of Construction Activity

Most all the trucks that is hauling backfill material today is dumping in the Stock pile area. Only a Couple trucks are dumping in the Section 8 excavation.
3:15 ERC dumping material in the South edge of the Section 8 excavation
ERC using 1 Volvo off road truck to hauling material that was stock piled in the South West Corner of the Section 8 excavation.
3:20 told ERC that they need to cut down the size of their lift to 12" from 30" that they have now.
4:45 ERC is cutting down lift after I told them to in the Section 8 excavation the lift is around 14" to 16" thick.
ERC says that they have 20 Mega Force Trucks 24 Florida Trucking trucks hauling backfill material from Shelly Mines to the Section 8 excavation.

Field Representative: Dennis Adams Date: 7/5/05

SCS ENGINEERS DAILY FIELD REPORT

Project: Capacity Expansion Section 8, Bid No. C-299-04 (MK) Project number: 09200020.35

Owner: Hillsborough County Contractor: ERC Contracting Services, Inc.

Date: 7/6/05 Contract Day: 157 days Contract Duration 245 days

Weather

Temperature: (AM) 80° (PM) 92° **Rain** 0 **Rainfall (inches)** 0

Description of weather: Warm & Sunny

List of Active Equipment on site

700 dozer 1 ea
200 excavator 1 ea
excavator 1 ea
volvo off road trucks 1 ea

Equipment Not Used/Down:

4" Hyd pump 1 ea
Water truck
652 loader 1 ea
D6R dozer 1 ea

Personnel on site:

Jerry Pinder	9 ea operators	0
No. of Superintendents	No. of Skilled	No. of Laborers

Description of Construction Activity

7:25 First sound of trucks hauling backfill material from Shelly Mines to the Section 8 excavation got to the Site. ERC dumping trucks in the Southern edge of the Section 8 excavation.
ERC using 200 excavator to load Volvo off road truck and hauling backfill material across to the Center of Section 8 and dumping material on lift #12 of the Section 8 excavation.

List of Subcontractors

Mega Force Trucking
Florida Trucking

List of Materials Delivered

Contract Issues/Conflicts

Description:

Field Representative [illegible] Date 7/6/05

SCS ENGINEERS DAILY FIELD REPORT

Project: Capacity Expansion Section 8
Bid No. C-299-44(BK)
Southeast County Landfill
Hillsborough County, Florida

Project Number: 09200020.38
Date: 7/6/05

Description of Construction Activity

3:00 ERC crew stoped working for the day. No one on Site
Crew has left for the day.

Site in good Condition no reason for Crew to stop and
go home at this time.

ERC says that they had 64 Loads yesterday from
Shelly Mines to the Section 8 excavation

Mega Force Trucking the only Trucking Co hauling
backfill material today.

64 Loads

Field Representative Dennis Adams Date 7/6/05

SCS ENGINEERS DAILY FIELD REPORT

Project: Capacity Expansion Section 8, Bid No. C-299-04 (MK) Project number: 09200020.35

Owner: Hillsborough County Contractor: ERC Contracting Services, Inc.

Date: 7/7/05 Contract Day: 158 days Contract Duration 245 days

Weather

Temperature: (AM) 88° (PM) 95° **Rain** 0 **Rainfall (inches)** 0

Description of weather: Warm & Sunny

List of Active Equipment on site

700 dozer 1ea
200 excavator 1ea Moved out at 12:00
235SR Kobelco excavator 1ea
volvo off road truck 2ea 1 broken down

Equipment Not Used/Down:

4" Hyd pump 1ea
Water truck 1ea
65Z loader 1ea
D6R dozer 1ea

Personnel on site:

Jerry Pinder — No. of Superintendents
9ea operators — No. of Skilled
0 — No. of Laborers

Description of Construction Activity

7:00 Ask Jerry why they put one more lift over the area that I told Liza was the WPT yesterday.
He just looked at me like I going do what I what to do no matter what you say.
Trucks
7:30 ERC dumping trucks down into the Section 8 excavation.
7:30 ERC also using 1ea volvo off road truck loading out of the stockpile West of the Section 8. This off road truck is placing the backfill material on the middle of the Section 8 excavation.
9:00 Mega Force is the only Trucking Company hauling backfill material from Shelly Mines the Section 8 excavation today.

List of Subcontractors

Mega Force Trucking

List of Materials Delivered

Contract Issues/Conflicts

Description:

SCS ENGINEERS DAILY FIELD REPORT

Project: Cowart Expansion Section 8
Bid No. C-[illegible]
Southeast County Landfill
Hillsborough County, Florida

Project Number: [illegible]
Date: 7/7/05

Description of Construction Activity

* 9:10 ERC says that they have 23 trucks from Mega Force hauling backfill material from Shelly Mines to the Section 8 excavation.
* Site in good condition today only one area in the Section & that is still wet the area only 25' by 50' that I have flagged for ERC to let dry up before filling over again. This area is the one that I had trouble keeping ERC from falling over yesterday.
* 9:15 told ERC to get water truck back from Shelly Mines and start watering haul roads to keep the dust down.
* 9:45 ERC still hauling off of stock pile area west of the Section 8 excavation, using 1 ea volvo off road truck placing material in the middle of the Section 8 excavation.
* 10:35 ERC got water truck back from Shelly Mines and is now watering haul roads at the Section 8 excavation doing dust control like is ask ERC to do at 9:15 this morning.
* 12:00 ERC stocking material down into the Section 8 excavation using the ramp to the North end of the Section 8 to get trucks in and out of the Section 8 excavation.
* 12:00 ERC having Hertz Equipment Rental pick up and take off site the 320 excavator that was rented from Hertz Equipment Rental.
* 12:10 ERC working haul roads with water truck keeping dust down on the haul roads.
* 12:30 First loads of Clay got to site from 301 & McIntosh Pit. ERC stock piling Clay South End of the Section 8 excavation.

Prime Representative: Dennis Adams Date: 7/7/05

SCS ENGINEERS DAILY FIELD REPORT

Project: Cassadaga Expansion Section 8
Bid No. C-999-[illegible]
Southeast County Landfill
Hillsborough County, Florida

Project Number: [illegible]
Date: 7/7/05

Description of Construction Activity

*1:00 ERC still using 1ea off road truck to haul out of their stock pile west of the Section 8 excavation. This material being hauled down into the Section 8 excavation and dump along the eastern side of the Section 8 excavation.

* 1:04 Told ERC Jerry to water the haul road starting at the edge of pavement and go all the way to the Section 8 excavation to stop the dust that the trucks are causing.

* 2:30 ERC backing trucks down into the Section 8 excavation using the Northern ramp to get truck hauling backfill material in and out of the Section 8.

* 2:30 told ERC to make sure they keep the haul roads wet so trucks are not making dust, DEP is on site for a landfill inspection.

* 2:50 More trucks hauling Clay from 301 & McIntosh arrived on Site ERC stock piled Clay in the South end of the Section 8 near Area they going to build Clay test pad.

* 3:00 ERC dumping trucks on the North end of the Section 8 excavation using the North ramp going down into the Section 8 to get trucks hauling backfill material in and out of the Section 8 excavation.

* 3:25 Told ERC to get water truck to hit the haul road to stop the dust from trucks coming into the Section 8 excavation.

* 4:30 ERC dumping trucks in the North end of the Section 8 excavation Trucks hauling backfill material using northern Ramp to get into and out of the Section 8 excavation.

* 4:30 all material that was placed in the Section 8 today was stock piled only no material was spread in lifts today.

Field Representative: Dennis Adams Date: 7/7/05

SCS ENGINEERS DAILY FIELD REPORT

Project: Capacity Expansion Section 8
Bid No. C-299-04(BK)
Southeast County Landfill
Hillsborough County, Florida

Project Number: 09200020.38
Date: 7/7/05

Description of Construction Activity

* 4:49 ERC water truck got back on site from the Shelly Mines pit, watered down haul roads to keep dust down from Trucks hauling backfill into the Section 8 excavation.

368 loads 23 ea Trucks from Mega Force Trucking.

Field Representative Dennis Adams Date 7/7/05

SCS ENGINEERS DAILY FIELD REPORT

Project: Capacity Expansion Section 8, Bid No. C-299-04 (MK) Project number: 09200020.35

Owner: Hillsborough County Contractor: ERC Contracting Services, Inc.

Date: 7/8/05 Contract Day: 159 days Contract Duration 245 days

Weather

Temperature: (AM) 80° (PM) 92° Rain 0 Rainfall (inches) 0

Description of weather: Warm & Sunny

List of Active Equipment on site

700 dozer 1ea
235 excavator 1ea
volvo off road trucks 1ea
4" Hyd pump 1ea

Equipment Not Used/Down:

Water truck 1ea
652 loader 1ea
D6R dozer 1ea

Personnel on site:

Jerry Pender	9ea operators	0
No. of Superintendents	No. of Skilled	No. of Laborers

Description of Construction Activity

*7:20 First round of Trucks from Mega Force Trucking Hauling backfill from Shelly Mines to the Section 8 excavation pit to site.
*8:30 Told ERC Jerry that they need to water the haul roads to keep the dust down.
*8:45 ERC watering haul roads doing dust control.
*9:45 ERC backing trucks down in the Section 8 excavation using the Northern Ramp to get trucks in and out of the Section 8 excavation.
*9:45 ERC pushing material up in a stock pile in the middle of the Section 8 Excavation, no material is being spread into a lift at the time only stock piled.
ERC says that they have 37 trucks hauling backfill from Shelly

List of Subcontractors

Mega Force Trucking & Burcaw Geotechnical Group.

List of Materials Delivered

Contract Issues/Conflicts

Description:

Field Representative Dennis Rdamo Date 7/8/05

SCS ENGINEERS DAILY FIELD REPORT

Project: Capacity Expansion Section 8
Bid No. C-299-94(BTK)
Southeast County Landfill
Hillsborough County, Florida

Project Number: 09200020.38
Date: 7/8/05

Description of Construction Activity

Mines to the Section 8 excavation all these trucks are from Mega Force Trucking

* 10:00 ERC also dumping trucks in the South end of the Section 8 excavation. This material is being push down the slope and being spread out in the Section 8 excavation.

* 10:30 ERC also starting a Clay stock pile just West of the Section 8 excavation. ERC has about 10 loads of Clay on Site at this time.

* 10:35 1 more load of Clay from Mc intosh and 301 got to Site, Truck dumped in the stock pile West of the Section 8 excavation.

* 2:15 have Jerry from ERC Copy of CD with new elevation and Cordenates on the tie line to Section 7 South West Corner. Told him that I would have 2 sets of Drawing hopefully by Monday or Sooner.

* 2:15 Jerry from ERC has giving Jason from Burcaw Geotechnical Group elevation and area that he is taking Compaction test.

* Talk to Jason from Burcaw Geotechnical Group he said that he was going to retest the 2 area's that the test failed on Wednesday and take some more test on lift 12 and 2 on lift 10 in the Rim Ditch.
So today he will be testing lift 10 & 11 & 12.
Jason Took 6 test today in the Section 8.

Field Representative Dennis Adams Date 7/8/05

SCS ENGINEERS DAILY FIELD REPORT

Project: Capacity Expansion Section 8
Bid No. C-299-04/BKC
Southeast County Landfill
Hillsborough County, Florida

Project Number: 04210002.38
Date: 7/8/05

Description of Construction Activity

*3:30 ERC watering Haul roads doing dust Control.
*3:30 Trucks from Mega Force hauling backfill material from Shelly Mines to the Section 8 excavation.
*4:15 had a small rain shower on Site.
*4:20 ERC trying to push out Clay stock pile and roll it so Clay material is sealed off and don't get to wet to use.
*4:49 ERC Jerry said that they will be working tomorrow possible a half a day.
*5:00 Trucks Hauling backfill material from Shelly Mines to the Section 8 excavation.
*6:00 ERC says that Mega Force had 42 trucks hauling backfill material from Shelly Mines to the Section 8 excavation.

Total Loads today 398 loads.

Field Representative: Dennis Adams

Date: 7/8/05

SCS ENGINEERS DAILY FIELD REPORT

Project: Capacity Expansion Section 8. Bid No. C-299-04 (MK) Project number: 09200020.35

Owner: Hillsborough County Contractor: ERC Contracting Services, Inc.

Date: 7/9/05 Contract Day: 160 days Contract Duration 245 day

Weather

Temperature: (AM) 80° (PM) 90° Rain 1" Rainfall (inches) 1"

Description of weather: 1" rain over night.

List of Active Equipment on site

700 dozer 1ea
235 excavator 1ea
volvo off road trucks 1ea / 1ea broken down
4" Hyd pump 1ea

Equipment Not Used/Down:

Water truck 1ea
652 loader 1ea
D6R dozer 1ea

Personnel on site:

No. of Superintendents	No. of Skilled	No. of Laborers
Roy	Ø	Ø

Description of Construction Activity

Drove to Site talk to Roy from ERC he said that they where not going to work today.
Site wet lots of water standing in the Section 8 excavation.

List of Subcontractors

Ø

List of Materials Delivered

Contract Issues/Conflicts

Description:

SCS ENGINEERS DAILY FIELD REPORT

Project: Capacity Expansion Section 8, Bid No. C-299-04 (MK) Project number: 09200020.35

Owner: Hillsborough County Contractor: ERC Contracting Services, Inc.

Date: 7/11/05 Contract Day: 162 days Contract Duration 245 days

Weather

Temperature: (AM) 79° (PM) 90° Rain ✓ Rainfall (inches) 1 1/8"

Description of weather: 1 1/8" fell on Site site Friday night.

List of Active Equipment on site

700 dozer 1ea
235 Excavator 1ea
volvo off road truck 1ea / 1ea Johnson
4" Hydl pump 1ea

Equipment Not Used/Down:

Water truck 1ea
657 Loader 1ea
D6R dozer 1ea

Personnel on site:

Jerry Pinder — No. of Superintendents
4 ea operators — No. of Skilled
0 — No. of Laborers

Description of Construction Activity

* 7:00 ERC says that the Pit at Shelly Mines is Closed today due to Wet Conditions.
* ERC say that they will not be working today only draining off water in the Section 8 excavation.
* Site Conditions are lots of standing water in the Section 8 excavation.

List of Subcontractors

List of Materials Delivered

Contract Issues/Conflicts

Description:

Field Representative: Dennis Adams 7/11/05

SCS ENGINEERS DAILY FIELD REPORT

Project: Capacity Expansion Section 8
Bid No. C-299-94(BTK)
Southeast County Landfill
Hillsborough County, Florida

Project Number: 09200020.33
Date: 7/11/05

Description of Construction Activity

*8:00 ERC says that they will also be working on grading off haul roads so trucks can get in and out of the Section 8 tomorrow.
9:00 ERC working on hauling backfill material and grading area North of Section #7, Where their Clay test pad will be installed.
9:38 Pickett & Associates on site checking elevations on area where ERC is putting their Clay test Pad.
1:00 Barcaw Geotechnical Group took 2 ea test on the backfill in the Clay test pad area all three test passed Compaction. but the Area where all pumping so the Area need to dry out before they Can place Clay.
12:30 Told ERC Jerry that I had talk to Joe Oneill he had stated that the Clay Material did not pass. PSI had about the same results as

Field Representative: Dennis Adams Date: 7/11/05

SCS ENGINEERS DAILY FIELD REPORT

Project: Cassadaga Expansion Section 8
Bid No. C-99-44BRC
Southeast County Landfill
Hillsborough County, Florida

Project Number: [illegible]
Date: 7/11/05

Description of Construction Activity:

Anderman had got with their test that also did not pass.
*Ask Jerry about their test he said he would call Joel Orgell with the results for their test on the Clay.
2:45 started raining on site today not heavy a lite shower.
3:00 ERC rolling and grading haul roads getting site in shape for trucks tomorrow.
3:30 ERC stoped work for the day.

Field Representative: Dennis Adams Date: 7/11/05

SCS ENGINEERS DAILY FIELD REPORT

Project: Capacity Expansion Section 8, Bid No. C-299-04 (MK) Project number: 09200020.35

Owner: Hillsborough County Contractor: ERC Contracting Services, Inc.

Date: 7/12/05 Contract Day: 163 days Contract Duration 245 days

Weather

Temperature: (AM) 79° (PM) 90° **Rain** 0 **Rainfall (inches)** 0

Description of weather: Warm & Sunny

List of Active Equipment on site

700 dozer 1ea
235 excavator 1ea
volvo off road truck 1ea
4" High pump 1ea

Equipment Not Used/Down:

Water truck 1ea
657 loader 1ea
D6R dozer 1ea

Personnel on site:

Jerry Pinder	6 ea operators	0
No. of Superintendents	No. of Skilled	No. of Laborers

Description of Construction Activity

* ERC says that trucks will be arriving to the Section 8 excavation from Shelly Mine today around 8:30.
* 1:50 ERC using off road trucks and 235 excavator to load and haul backfill material from the South west corner to the east side of the Section 8 excavation placing backfill material on lift #12.
* 10:00 ERC says that have 20 truck from Mega Force Hauling Clay from 301 & McIntosh Pit today.

10:00 ERC says that have 20 loads of clay on site so far today, Trucks have made 1 round so far.

10:05 ERC using 1 off road truck to haul backfill material to the east side of the Section 8 excavation placing material on lift #12 of the Section 8 excavation.

List of Subcontractors

Mega Force Trucking | Burcaw Geotechnical Group getting Clay Sample.

List of Materials Delivered

Contract Issues/Conflicts

Description:

Field Representative Dennis Rohner 7/12/05

SCS ENGINEERS DAILY FIELD REPORT

Project: Capacity Expansion Section 8
Bid No. C-299-440TK
Southeast County Landfill
Hillsborough County, Florida

Project Number: 09200020.38
Date: 7/12/05

Description of Construction Activity

*Recieved from ERC photo's Shop drawing Submittal 17.3 & 17.4 & 17.5 & 17.6 & 17.7 & 17.8 & 17.9.
*Recieved from ERC Copy of rain Days request letter ERC has requesting (June 21 and June 29 and June 30 2005)
*This will finish up the Month of June. ERC has already claimed up to June 13 2005. This is request is from June 13 to June 30, 2005.
*2:00 ERC placing backfill material in the Section 8 excavation using 1 off road truck loading out of the Stock pile at (the South West Corner of the Section 8 excavation.
*2:00 ERC still stock piling Clay material on Site, This Material Coming in from 301 & McIntosh Rd.
*3:00 Told ERC that the trucks hauling Clay material to the Section 8 are driving to fast (past) the Scale house and on site, ERC needs to tell the driver that they need to slow down and run the Speed limits on Site.
*3:45 Bucaw Geotechnical Group on Site getting Sample of the Clay Sub base material that was hauled to site from McIntosh and 301 pit.
*3:45 ERC spreading out backfill material that they had hauled to the East Side of the Section 8 from the stock pile in the South West Corner of the Section 8 excavation.

Field Representative: Dennis Adams Date: 7/12/05

SCS ENGINEERS DAILY FIELD REPORT

Project: Cell Expansion Section 8
Bid No. C-99-[illegible]
Southeast County Landfill
Hillsborough County, Florida

Project Number: [illegible]
Date: 7/12/05

Description of Construction Activity

3:45 some Area's that ERC is Covering over is wet so they will have a problem with Left Pt 12 pumping so it will need to dry out before they place the first lift over it.

* Section 8 is good enough Condition today that they could have also hauled backfill material.
* ERC says that the pit at Shelly Mines is Closed today.
* 4:00 ERC says that they have received 90 loads of Clay from 301 & McIntosh at this time.
* 5:15 ERC says that they have 100 loads of Clay Sub base material from 301 & McIntosh Rd Pit to the Section 8 excavation. This material is being stock piled on Site.

100 Load Clay Sub Base Material.

ERC said that Shelly Mines Pit was Closed today Site at Section was good enough for trucks to haul backfill material today.

Field Representative: Dennis Adams

Date: 7/12/05

SCS ENGINEERS DAILY FIELD REPORT

Project: Capacity Expansion Section 8, Bid No. C-299-04 (MK) Project number: 09200020.35

Owner: Hillsborough County Contractor: ERC Contracting Services, Inc.

Date: 7/13/05 Contract Day: 164 days Contract Duration 245 days

Weather

Temperature: (AM) 79° (PM) 92° **Rain** 0 **Rainfall (inches)** 0

Description of weather: Warm & Sunny

List of Active Equipment on site

700 dozer 1ea
235 excavator 1ea
roll off sod truck 1ea
4" Hyd pump 1ea

Equipment Not Used/Down:

Water truck 1ea
657 loader 1ea
D6R dozer 1ea

Personnel on site:

Jerry Pinder

No. of Superintendents **No. of Skilled** **No. of Laborers**

Description of Construction Activity

* First sound of trucks hauling backfill material from Shelly Mines to the Section 8 excavation arrived to Site 7:20 A.M.
* Mega Force Trucking hauling backfill material from Shelly Mines to the Section 8 excavation.
* Site in good condition today there are a few wet area that ERC need to dry up, before placing material over them.
* 7:45 Told ERC Jerry Pinder to water haul road to keep dust down on project.

List of Subcontractors

List of Materials Delivered

Contract Issues/Conflicts

Description:

Field Representative: Dennis Adams 7/13/05

SCS ENGINEERS DAILY FIELD REPORT

Project: Cassadaga Section 8
Site No. C-099-[illegible]
Southern Cassadaga Landfill
Hillsborough County, Florida

Project Number: [illegible]
Date: 7/13/05

Description of Construction Activity:

* 7:45 Told ERC that he needs to talk to the driver from Mega Force hauling backfill material from the Benton Mines to the Section 8 excavation to slow down on landfill they are driving way to fast.
* 8:30 ERC stock piling backfill material West of the Section 8 excavation.
* 9:00 ERC says that they have 3-4 trucks from Mega Force hauling backfill material from Shelly Mines to the Section 8 excavation.
* 9:30 ERC backing trucks down in the Northern ramp to the Section 8 excavation and dumping backfill material material on lift #2 of the Section 8 excavation.
* 10:30 Told ERC to tell truck driver's hauling backfill material to stop at stop sign's and do not drive as fast as they are doing.
* County said that they are going to start stoping trucks that are speeding and tell them not to come back to site.

12:00 Told ERC Jerry to water haul road trucks making lots of dust.

12:05 Noticed that ERC had dumped mulch down on the Section 8 excavation to run trucks on, Told ERC that all that mulch materials need to be removed from the Section 8 excavation.

Field Representative: Dennis Adams Date: 7/13/05

SCS ENGINEERS DAILY FIELD REPORT

Project: Cassadaga Expansion Section 8
Big Bend Cogeneration
Southwest County Landfill
Hillsborough County, Florida

Project Number: [illegible]
Date: 7/13/05

Description of Construction Activity:

*1:30 Catch ERC mixing Mulch with backfill material in the Section 8 excavation.
*Told him to get the mulch out of the backfill he said just move out of the way, I told him to get the mulch out of the backfill.
*ERC Jerry had a few Bucks would to say and left and took pictures of the mulch mixed in the backfill material.
1:35 ERC removing mulch with loader in the Section 8 excavation.
1:35 talk to Joe O'neill from SCS Engineers told him about ERC mixing mulch with backfill material in the South West Corner, he said write down where it is and they will have to remove the material from that Area.
1:40 Told ERC Jerry to send someone back down by scale the scale & the Right going out is closed again someone needs to be there to direct trucks leaving the site.
3:45 ERC says that they had 399 loads of backfill Material from Shelly Mines.

ERC says that they had 34 trucks hauling backfill Material from Shelly Mines the Section 8 excavation

399 Loads total

Field Representative: Dennis Adams

Date: 7/13/05

SCS ENGINEERS DAILY FIELD REPORT

Project: Capacity Expansion Section 8
Bid No. C-99-14-57C
Southeast County Landfill
Hillsborough County, Florida

Project Number: 0202002.02
Date: 7/13/04

Description of Construction Activity

4:00 Meet with Larry Ruiz from Hillsborough Co rode out to the Section 8 excavation with Larry. Show him the area that ERC was dumping mulch and backfill and pushing both of them out across the Section 8 on a lift.

4:05 Took pictures of the area with the Mulch still mixed with the Backfill material with Video Camera...

Larry Ruiz Called Joe Oneill from SCS Engineers and told him to fax a letter to ERC saying that the Backfill material must be well-drained, and free of Sticks, roots, organic matter ~~or~~ SW, and Stones larger than 1" in any dimension and in Accordance with Table 02220-1. Section 02220-4 2.02 of Backfill.

Total Loads of Backfill today 399.

Started raining at 4:15 today.

Field Representative: Dennis Adams Date: 7/13/04

SCS ENGINEERS DAILY FIELD REPORT

Project: Capacity Expansion Section 8, Bid No. C-299-04 (MK) **Project number:** 09200020.35

Owner: Hillsborough County **Contractor:** ERC Contracting Services, Inc.

Date: 7/14/05 **Contract Day:** 165 days **Contract Duration** 245 days

Weather
Temperature: (AM) 79° **(PM)** 90° **Rain** ✓ **Rainfall (inches)** 1"
Description of weather: 1" rain fell on site after 4:00 PM yesterday.

List of Active Equipment on site
4" Hyd pump 1ea
700 dozer 1ea
235 excavator 1ea
volvo off road truck 1ea

Equipment Not Used/Down:
Water truck 1ea
652 loader 1ea
D6R dozer 1ea
10 ton vibratory Rollers 3ea

Personnel on site:
Jerry Pinder — **No. of Superintendents**
7ea — **No. of Skilled**
0 — **No. of Laborers**

Description of Construction Activity
Gave ERC Jerry Pinder Copy of letter about them placing Mulch in the Section 8 backfill yesterday, This letter ask ERC to remove the backfill material that is mixed with Mulch. 7:30 Told ERC Jerry when he does the removal of Mulch from the backfill that he needs to be sure and let me know so I can watch the material being removed.

List of Subcontractors

List of Materials Delivered

Contract Issues/Conflicts
Description: Found ERC placing Mulch in backfill. Gave them a letter today asking ERC to remove backfill Material that Contains Mulch.

Field Representative Dennis Adams **Date** 7/14/05

SCS ENGINEERS DAILY FIELD REPORT

Project: Capacity Expansion Section 8
Bid No. C-299-04/BKC
Southeast County Landfill
Hillsborough County, Florida

Project Number: 0120002.28
Date: 7/14/05

Description of Construction Activity

7:20 First round of trucks arrived to Site from Shelly Mines hauling backfill material.
8:30 ERC also hauling Clay Sub-base material today from 301 & McIntosh Rd Pit.
9:00 Site in pretty poor shape today lot of standing water in the Section 8 excavation today.
10:45 Ask ERC about dozer spreading Mulch on ~~into the~~ Section 8 excavation, after he was told to remove ~~[illegible] material~~ from backfill material.
~~[illegible]~~ ERC gave no answer to what he was doing spreading the Mulch farther into the Section 8 excavation.
11:15 Talk to Joe Oneill ask him if he gave Jerry Permission to use this material in his berm West of the Section 8, he said no of the material has a lot of Mulch in it. I told him that it does.
11:15 Joe said he would come out to site to look at the area.

Field Representative: Dennis Adams Date: 7/14/05

SCS ENGINEERS DAILY FIELD REPORT

Project: Capacity Expansion Section 8
Bid No. C-299-04/EK
Southeast County Landfill
Hillsborough County, Florida

Project Number: 09200020.38
Date: 7/14/05

Description of Construction Activity

11:35 Larry meet me at the South West Corner where ERC had placed mulch in the backfill. Larry took pictures of the Mulch material and we are waiting on Joe Oneill to come to the site and look at the mulch material and make a call on what he want ERC to do.
11:45 ERC ~~backfilling~~ backing trucks down on the ramp on the South West Corner of the Section 8 excavation and dumping backfill material dozer and loader is pushing material out across the Section 8 excavation.
1:45 ERC was told by Joe Oneill from ERC to haul out the Mulch in one area and to spread out the backfill in the other area and if ther is any heavy area's of mulch in that area to remove it.
3:20 Told ERC Jerry that ther was a stump in the backfill material that came out from Shelly Mines ask him if he would

Field Representative: Dennis Adams
Date: 7/14/05

SCS ENGINEERS DAILY FIELD REPORT

Project: Capacity Expansion Section 8
Bid No. C-299-04(MK)
Southeast County Landfill
Hillsborough County, Florida

Project Number: 04200020.38
Date: 7/14/05

Description of Construction Activity

have some one remove it. he said he would.
*4:00 ERC Loading off road truck with excavator out of the stock pile area in the South West Corner of the Section 8 excavation ERC is placing the backfill material in the North east Corner of the Section 8 excavation.

30 Load of Clay Sub Base

550 Loads of backfill material.

Field Representative: Dennis Adams Date: 7/14/05

SCS ENGINEERS DAILY FIELD REPORT

Project: Capacity Expansion Section 8, Bid No. C-299-04 (MK) Project number: 09200020.35

Owner: Hillsborough County Contractor: ERC Contracting Services, Inc.

Date: 7/15/05 Contract Day: 166 days Contract Duration 245 days

Weather

Temperature: (AM) 79° (PM) 91° Rain 0 Rainfall (inches) 0

Description of weather: Warm & Sunny

List of Active Equipment on site

D6R dozer 1ea
700 dozer 2ea
Water truck 1ea
4" Hyd pump 1ea

Equipment Not Used/Down:

10 ton Vibratory Rollers 3ea.
off road trucks 1ea.
235 excavator 1ea.
652 loader 1ea.

Personnel on site:

Jerry Pinder — No. of Superintendents
9ea operators — No. of Skilled
0 — No. of Laborers

Description of Construction Activity

7:00 Told ERC Jerry that he needs to place someone at the out bound lane at Scale house so Mega Force trucks will exit out that lane.

7:00 Noticed that Mulch material has not been removed out of the South West Corner of the Section 8 like ERC said they would do. Told ERC that I need to be present when they remove mulch so I can make sure all mulch is

List of Subcontractors

List of Materials Delivered

Contract Issues/Conflicts

Description:

Field Representative Dennis Adams Date 7/15/05

SCS ENGINEERS DAILY FIELD REPORT

Project: Capacity Expansion Section 8
Bid No. C-299-94(BTC)
Southeast County Landfill
Hillsborough County, Florida

Project Number: 09200020.08
Date: 7/15/05

Description of Construction Activity

removed.
8:00 ERC having trucks hauling backfill material go down into the Section 8 excavation using to Northern ramp.
* 9:30 took Vaden Pollard from ERC down into the Section 8 excavation showed him what dozer operators where doing per Jerry Pinder direction. Dozer operators where filling in ditch that had 1½' of water in them and mud, he stoped operators and had a meeting with them and told them that the ditch need to be drained and the mud needs to be removed.
11:30 ERC removing mud and draining area's and filling in area's so ERC can get a grade on the backfill so if it rain ther won't be any holes so it can fill up with water and cause the same problem again

Field Representative: Dennis Adams
Date: 7/15/05

SCS ENGINEERS DAILY FIELD REPORT

Project: Capacity Expansion Section 8
Bid No. C-299-04(MK)
Southeast County Landfill
Hillsborough County, Florida

Project Number: 09200020.38
Date: 7/15/05

Description of Construction Activity

*11:35 ERC Hauling backfill material from Stock pile in the Southwest Corner of the Section 8 excavation.
* ERC placing backfill with volvo off road truck in a area that they are going to drain off water and fill so they can get that area dryed up. This area is the South edge of the Section 8 excavation.
12:30 Talk to Voden Pollard from ERC he says that he is going to start disking the bottom of the Section 8 excavation today and tomarrow, and trucks tomarrow will only be dumping backfill material only in the stock pile area no backfill will be placed tomarrow; but he would'nt be here tomarrow because his wife need be operated on.
2:00 ERC disking up the Eastern Side of the Section 8 excavation. This will allow that area to dry up.

Field Representative: Dennis Adams

Date: 7/15/05

[illegible] DAILY FIELD REPORT

Project: County Extension Section 3
[illegible]
Southeast County Landfill
Hillsborough County, Florida

Project Number: [illegible]
Date: 7/15/05

Description of Construction Activity

2:30 told ERC Jerry that he needs to water the haul roads to do dust Control.
3:08 ERC watering haul roads.
Mega Force Hauling backfill 243 Loads.
Mega Force Hauling Clay Sub Base 43 Loads.

ERC says that they had a total of 33 trucks today

Field Representative: Dennis Adams Date: 7/15/05

SCS ENGINEERS DAILY FIELD REPORT

Project: Capacity Expansion Section 8, Bid No. C-299-04 (MK) Project number: 09200020.35

Owner: Hillsborough County Contractor: ERC Contracting Services, Inc.

Date: 7/16/05 Contract Day: 167 days Contract Duration 245 day

Weather

Temperature: (AM) 79° (PM) 90° **Rain** ✓ **Rainfall (inches)** 1/2"

Description of weather: 1/2" rain fell overnight.

List of Active Equipment on site

D6R dozer 1ea
700 dozer 1ea
Water truck 1ea
4" Hyd pump 1ea

Equipment Not Used/Down:

10 ton Vibratory Roller 3ea
Volvo off road truck 1ea
235 Excavator 1ea.
65Z loader 1ea

Personnel on site:

Roy	8ea	0
No. of Superintendents	No. of Skilled	No. of Laborers

Description of Construction Activity

1/2" rain fell over night last night. Site in pretty good shape, Some standing water in bottom about the same as yesterday due to the way Jerry Pinder had bottom graded the area's that they have not fix yet still has some standing water.

ERC crew working on draining wet area's and dashing out mud, so they can place dry backfill material.

List of Subcontractors

List of Materials Delivered

Contract Issues/Conflicts

Description:

Field Representative: Dennis Adams 7/16/05

SCS ENGINEERS DAILY FIELD REPORT

Project: Capacity Expansion Section 8
Bid No. C-99-24-BK
Southeast County Landfill
Hillsborough County, Florida

Project Number: 04200028.22
Date: 7/16/05

Description of Construction Activity

7:00 Talk to Roy he is the one in Charge today from ERC.

* 8:00 ERC loading mulch out of area just north of new Sub Base Clay pad in the South east Corner of the Section 8 excavation. Roy said that this area also has Mulch I did'nt know about the area was 12" thick 200' long a total of 11 to 25 yd Volvo loads of Mulch was removed from this area. Mulch was placed there Per direction of Jerry Pender.

9:00 ERC loading out mulch in the South West Corner of the Section 8 excavation this is the area that we had meet with ERC Jerry and ask him to remove it, a total of 10 loads was removed from this area. This Mulch also was placed there Per Direction of Jerry Pender.

Total of 21 volvo loads removed for full area.

Field Representative: Dennis Adams Date: 7/16/05

SCS ENGINEERS DAILY FIELD REPORT

Project: Capacity Expansion Section 9
Bid No. C-299-94[illegible]
Southeast County Landfill
Hillsborough County, Florida

Project Number: 09200020.22
Date: 7/16/05

Description of Construction Activity

#4504082
#4504201
#4504163

These rolls where taken from Site for QAC test rolls of Geocomposite.

A Total of 12 rolls of Geocomposite was taken off Site Today by David Kirby from Tenex Company. 9ea rolls had no numbers on them, 3ea where the 3 above test rolls.

David Kirby said that a total of 66 rolls will be taken to a Job Site in Maryland.

54 Rolls left on Site David Kirby said that next week end these rolls will also be loaded up and taken off site.

A Total of 66 Rolls will be removed from Job Site. 11:00 A.M. 7/16/05
SCS was not notafied that this was going to take place.

Field Representative: Dennis Adams Date: 7/16/05

SCS ENGINEERS DAILY FIELD REPORT

Project: Cimarron Extension Section 8
Bid No. C-99-94(B)(C)
Southeast County Landfill
Hillsborough County, Florida

Project Number: [illegible]
Date: 7/16/05

Description of Construction Activity

12:00 ERC disking up wet area along Western edge of the Section 8 excavation This area is the 130 elevation area.
Also trucks hauling backfill material from Shelly Mines to the Section 8 excavation today. This material is being stock piled only today.
2:30 ERC finished working in the Section 8 excavation area for the day Crew working on rolling haul roads and ramps.

182 Fords

20 truck trucks running.

Field Representative Dennis Adams Date 7/16/05

SCS ENGINEERS DAILY FIELD REPORT

Project: Capacity Expansion Section 3, Bid No. C-299-04 (MK) Project number: 09200020.35

Owner: Hillsborough County Contractor: ERC Contracting Services, Inc.

Date: 7/18/05 Contract Day: 169 days Contract Duration 245 days

Weather

Temperature: (AM) 77° (PM) 92° **Rain** -0- **Rainfall (inches)** 1/2" Rain

Description of weather: 1/2" rain on Sunday afternoon.

List of Active Equipment on site

D6R dozer 1ea.
700 dozer 1ea.
Water truck 1ea
4" Hyd pump 1ea

Equipment Not Used/Down:

10 ton Vibratory Roller 3 ea
Volvo off road truck 1ea
235 Excavator 1ea
652 loader 1ea

Personnel on site:

Jerry Pinder	9ea operators	-0-
No. of Superintendents	No. of Skilled	No. of Laborers

Description of Construction Activity

Meet with Larry Ruiz from Hillsborough Co. Told him that 12 rolls of bidcomposite material had been removed from Site on Saturday no one ~~Knew~~ from SCS or Hillsborough Co had any idea that this material was going to be removed. Larry ask SCS to put together a letter telling ERC that they were not authorized to remove any stored Materials that they had been paid for by County.

List of Subcontractors

Mega Force Trucking

List of Materials Delivered

Contract Issues/Conflicts

Description:

Field Representative D. Adams 7/18/05

SCS ENGINEERS DAILY FIELD REPORT

Project: Capacity Expansion Section 8
Bid No. C-299-94(BK)
Southeast County Landfill
Hillsborough County, Florida

Project Number: 09200020.02
Date: 7/18/05

Description of Construction Activity

ERC was all so ask why they placed the 21 loads of Mulch in the Section 8 excavation.
Jerry said he did only 2 loader buckets of Mulch in backfill.
SCS told ERC that after 6:00 every day no one from ERC can be on Site.
SCS told ERC that if they come on site on Sunday the guard well be with them at all times and they can only fuel up and check pump.
11:15 ERC using 235 excavator and 1 ea volvo off road truck to load and move backfill material from Stock pile at the South West Corner of the Section 8 excavation.
This backfill material is being placed in the South West Area of the Section 8 fill.
11:15 Trucks hauling backfill material from Shelly Mines to the Section 8 excavation are stock piling backfill material along the West Side of the Section

Field Representative: Dennis Adams Date: 7/18/05

[illegible] DAILY FIELD REPORT

Project: County Extension Section 8
Bid No. C-[illegible]
Southeast County Landfill
Hillsborough County, Florida

Project Number: [illegible]
Date: 7/18/05

Description of Construction Activity

8 excavation.
11:00 ERC called me and said that the truck with the 12 rolls of bercomposite that was taken from Site on Saturday is going to return to Site with these 12 rolls.
12:30 ERC has trucks hauling Clay Sub base from 301 & McIntosh pit. Coming to Site stock piling the material on Site.
Cove to ERC Vaden Pollard 2ea Copies of Drawing pages 4 of 9 & 5 of 9 & 6 of 9 and 9 of 9. These are Copies of the drawing that have been revised.
1:00 Joe O'neill called and told me to tell Ed Hilton and Larry Ruiz that the 9 rolls that are on the truck that was removed from Site need to be rejected caused we don't Know of the are the same rolls that left here or are

Field Representative: Dennis Adams Date: 7/18/05

SCS ENGINEERS DAILY FIELD REPORT

Project: Capacity Expansion Section 8
Bid No. C-99-94-[illegible]
Southeast County Landfill
Hillsborough County, Florida

Project Number: 09200020.[illegible]
Date: 7/18/05

Description of Construction Activity

rejected soil from somewhere other then the project. So these Rolls are to be set aside and not place back with the other Composite rolls.
3:00 ERC still recieving Clay Sub base from 301 & McIntosh Rd Pit.
3:00 ERC still recieving backfill material from Shelly Mines Pit.
3:45 Told ERC Jerry to have someone water haul road from edge of pavement to the Section 8 excavation.
4:05 No one has still not watered haul road trucks making lots of dust.
4:20 Called ERC Jerry ask him again to have someone water the haul roads to keep the dust down from trucks hauling backfill material coming into site.
Site has a few wet Area get Crew using tractor and disk to dry up backfill area in the Section 8 excavation.

44 Loads Backfill material.

46 Loads Clay Sub base Material.

Field Representative: Dennis Adams Date: 7/18/05

SCS ENGINEERS DAILY FIELD REPORT

Project: Capacity Expansion Section 8, Bid No. C-299-04 (MK) Project number: 09200020.35

Owner: Hillsborough County Contractor: ERC Contracting Services, Inc.

Date: 7/19/05 Contract Day: 170 days Contract Duration 245 days

Weather

Temperature: (AM) 79° (PM) 91° Rain 0 Rainfall (inches) 0

Description of weather: Warm & Sunny

List of Active Equipment on site

D6R dozer 1ea.
700 dozer 1ea.
Water truck 1ea.
4" Hyd pump 1ea.

Equipment Not Used/Down:

10 ton Vibratory Rollers 3 ea
Volvo off road trucks 1ea
235 Excavator 1ea
652 loader 1ea

Personnel on site:

Jerry Pinder	9ea operators	0
No. of Superintendents	No. of Skilled	No. of Laborers

Description of Construction Activity

7:30 Talk to ERC Vaden ask him to have his truck driver clean trucks out in stock pile area not along road leaving the Section 8 excavation.

Meeting with ERC and County in the SCS Engineers field office trailer today at 9:20 Progress Meeting #24

12:00 Got Clay Sample from ERC stock pile on site, This Clay Material Came from 301 & McCluttch Rd Pit.

List of Subcontractors

Mega Force Trucking.

List of Materials Delivered

Contract Issues/Conflicts

Description:

Field Representative Dennis Adams Date 7/19/05

F:\Projects\Hillsborough\09200020.35\Section 8\Construction\Forms\Daily.doc

SCS ENGINEERS DAILY FIELD REPORT

Project: Cassadaga Expansion Section 3
Bid No. C-[illegible]
Southeast County Landfill
Hillsborough County, Florida

Project Number: [illegible]
Date: 7/19/05

Description of Construction Activity

2:00 ERC pushing out wet material and placing new backfill material in the area's that are wet, filling in the low area's so when it rain these area wont continue filling up with water.
2:00 ERC using 2ea off road trucks to place backfill material in these low area's.
5:00 ERC stoped work for day no more trucks apear to be coming in from Shelly Mines.
3:00 Drove to Shelly Mines and got 2ea 5 gallon buckets of drainage sand that will be tested to see if it meet the spec for the project, 2 different area's where chosen and two different types of sand where chosen to be test from Shelly Mines I was labeled North Sand pile and the other

Field Representative: Dennis Adams Date: 7/19/05

ACE ENGINEERS DAILY FIELD REPORT

Project: Capacity Expansion Section 9
Bid No. C-[illegible]
Southeast County Landfill
Hillsborough County, Florida

Project Number: [illegible]
Date: 7/19/05

Description of Construction Activity

was labeled the South Sand pile.
3:00 also Jason from Bureau took 2 a 5 gallon bucket's also from the sand stock pile at the same time, it took mine. He also had 1 5 gallon bucket from North Sand pile and 1 from the South Sand pile.

Total loads of backfill material 257

Total of Clay Sub base 28

Started raining to at 4:30 1/4" rain total.

Field Representative: Dennis Adams Date: 7/19/05

SCS ENGINEERS DAILY FIELD REPORT

Project: Capacity Expansion Section 8, Bid No. C-299-04 (MK) Project number: 09200020.35

Owner: Hillsborough County Contractor: ERC Contracting Services, Inc.

Date: 7/20/05 Contract Day: 171 days Contract Duration 245 days

Weather
Temperature: (AM) 79° (PM) 91° Rain 0 Rainfall (inches) 0
Description of weather: 1/4" rain late yesterday.

List of Active Equipment on site
D6R Dozer 1ea.
700 dozer 2ea.
water truck 1ea.
4" Hyd pump 1ea.

Equipment Not Used/Down:
10 ton Vibratory Rollers 3ea
Volvo off road trucks 2ea
235 excavator 1ea
652 loader 1ea

Personnel on site:
Jerry Pinder — No. of Superintendents
9ea operator — No. of Skilled
0 — No. of Laborers

Description of Construction Activity
ERC starting to try and back trucks down in the South Side of the Section 8 excavation and dump backfill material and push this material to the North across the Section 8 excavation. Site not in bad shape there still are some wet area's in the bottom of the Section 8 excavation.
ERC says that Bureau will be out here today taken more compaction tests on the Section 8 excavation.

List of Subcontractors
Mega Force Trucking
Bureau Geotechnical Group.

List of Materials Delivered

Contract Issues/Conflicts
Description:

Field Representative Dennis Adams Date 7/20/05

SCS ENGINEERS DAILY FIELD REPORT

Project: Cassidy Extension Section 8
Bid No. C-99-94BTK
Southeast County Landfill
Hillsborough County, Florida

Project Number: 09200020.22
Date: 7/20/05

Description of Construction Activity

ERC said that they would call Bureau and get the drawing also brought back to the Trailer.
8:15 12 rolls of liner was returned to Site from Tenex. These rolls were unrolled at plant and new stickers with roll numbers were placed on them.
These rolls are being off loaded on Site and placed in a area by their self.
11:05 ERC says that Jason from Bureau Geotechnical will be out here this morning to take test on the backfill material.
11:10 Told Vaden that truck #18 didn't stop at the stop sign at the scale house, he said he would take care of it.
12:00 Mega Force hauling backfill material from Shelly Mines to the Section 8 excavation, This material being stock pile along the Western edge of the Section 8 excavation.
1:00 ERC pushed out a area in the South east Corner area of the Section 8, This material was wet, they spread

Field Representative: Dennis Adam Date: 7/20/05

SCS ENGINEERS DAILY FIELD REPORT

Project: Cassadry Expansion Section 8
Bid No. C-[illegible]
Southeast County Landfill
Hillsborough County, Florida

Project Number: [illegible]
Date: 7/20/05

Description of Construction Activity

this material over a area to the north that they had done Compaction test on. This lift over that area was 6" thick.

1:30 The area where they pushed out wet material was filled with new dryer backfill material and Compacted.

2:00 Jason from Burcau Geotechnical Group took 10 test total in the Section 8 excavation today 2 ea on lift #13 and 8 ea on lift #12

3:00 ERC says that they have 30 trucks hauling backfill material from Shelly Mines to the Section 8 excavation.

3:05 Told ERC Vaden Pollard to have someone water the haul roads.

5:00 ERC working on spreading backfill material on the Section 8 excavation. ERC also rolling backfill material with 3 10 ton Vibratory Rollers.

(* *) Jason from Burcau had to dig down again today to get Compaction test.

Field Representative: Dennis Adams Date: 7/20/05

SCS ENGINEERS DAILY FIELD REPORT

Project: Capacity Expansion Section 8
Bid No. C-299-44BHK
Southeast County Landfill
Hillsborough County, Florida

Project Number: 09200020.38
Date: 7/20/05

Description of Construction Activity

ERC used 2 ea Volvo off road trucks today to haul backfill from their stock pile to the Section 8 excavation these worked all day until around 4:00 they stoped hauling for the day.
Started raining on site today around 5:00.
* ERC is now getting all the big holes in the backfill that Jerry Pinder had left during his attemp to run project, these holes is the reason that the backfill could'nt be placed in the fill for several day these holes fulled up with water and then turned to Mud. ERC wants to claim rain days because of this problem, and will be turned down.
* Site now starting to look good again. after Several weeks being in poor Condition.
Total loads of backfill. 519 Loads.
Total loads of Clay Sub Base. 13 Loads.

Field Representative: Dennis Adams Date: 7/20/05

SCS ENGINEERS DAILY FIELD REPORT

Project: Capacity Expansion Section 3, Bid No. C-299-04 (MK) Project number: 09200020.35

Owner: Hillsborough County Contractor: ERC Contracting Services, Inc.

Date: 7/21/05 Contract Day: 172 days Contract Duration 245 days

Weather

Temperature: (AM) 79 (PM) 93° **Rain** 0 **Rainfall (inches)** 0

Description of weather: Warm & Sunny 7/16" Rain fell over night

List of Active Equipment on site

235 excavator 1ea
700 dozer 2ea
D6R dozer 1ea
Water truck 1ea

Equipment Not Used/Down:

10 ton Vibratory Rollers 3ea
Volvo off road dump truck 2ea
4" Hyd pump 1ea
65 2 loader

Personnel on site:

Jerry & Vaden — No. of Superintendents
9ea operators — No. of Skilled
0 — No. of Laborers

Description of Construction Activity

Site in good Condition today talks to Vaden de pushed out the Mud in the low area, and filled in the low Area so they where brought up to grade. So when it rain thee Area wont Continue filling up with water.

ERC is trying claim rain days saying they can'nt place fill in the Section 8 due to wet Conditions in fill. The reason for wet Conditions in fill is because of all the holes left in the backfill that filled up with Water.

List of Subcontractors

Mega Force Trucking

List of Materials Delivered

Contract Issues/Conflicts

Description:

[illegible] DAILY FIELD REPORT

Project: Country Pressing Section 8
[illegible]
Southeast County, Canada
Indian River County, Florida

Project Number: [illegible]
Date: 7/21/05

Description of Construction Activity

9:15 drove to Shelly Mines Pit and Pit is closed for the day. Looks like they had some fairly good rain over there yesterday, Pit fairly wet.
10:00 ERC moving backfill material from their stock pile at the west edge of the Section 8 excavation. This material being placed in area that ERC is building a berm in the Section 8 excavation.
* ERC using 2 ea Volvo off road trucks to move backfill material from stock pile to the Section 8 excavation.
* ERC working on lift #13 in the Section 8 excavation.
9:58 Vadeh called and ask to use the office Conference room to meet with Mega Force Trucking.
* 10:30 Noticed that the Clay Sub Base material being brought in from 301 & McIntosh Rd Pit is looking some what sandy today.
* 11:00 ERC disking up area in the North east Corner of the Section 8 getting the material to dry up so

Prepared by: Dennis Adams Date: 7/21/05

SCS ENGINEERS DAILY FIELD REPORT

Project: Capacity Expansion Section 8
Bid No. C-299-44(BK)
Southeast County Landfill
Hillsborough County, Florida

Project Number: 09200020.33
Date: 7/21/05

Description of Construction Activity

they can place one more lift in that Area.
*11:00 ERC trucking inn clay Sub base material from 301 & McIntosh Rd Pit today.
11:30 Noticed that dozer pushing upon Clay stock pile is pushing up a lot of sand backfill material into the Clay Stock pile.
12:10 ERC says that they have 20 trucks hauling Clay Sub base material from the 301 & McIntosh Pit to the Section 8 excavation
*2:15 ERC Jerry Laying out berm on the Western edge of the Section 8 excavation.
2:45 ERC using loading and excavator to load 2ea Volvo off road trucks that are hauling backfill out of the Western edge of the Section 8 where ERC has backfill material stock piled. This Material is being placed in the North edge of the Section 8 excavation.

Field Representative: Dennis Adams Date: 7/21/05

SCS ENGINEERS DAILY FIELD REPORT

Project: Capacity Expansion Section 8
Bid No. C-299-24BTK
Southeast County Landfill
Hillsborough County, Florida

Project Number: 09200020.38
Date: 7/21/05

Description of Construction Activity

*3:30 ERC stoped hauling backfill material from Stock pile today at West edge of Section 8. ERC using 2 ea dozer and 3 ea sollers spreading and rolling backfill material ~~was~~ that was hauled into the Section 8 today.

4:30 ERC hauling backfill again from Stock pile in the North West Corner of the Section 8 excavation. ERC using 1 ea volvo off road truck to haul backfill to the Middle of the Section 8 excavation.

5:30 Noticed that the 2 ea Ductile iron pipe that ERC had installed in the South end of the Section 8 to drain water out of that area need to be moved before they are Covered up by ERC and left in the backfill.

5:40 Told ERC about taking out the 10" Ductile iron pipe he said he would be sure to take the pipe out before they get Covered up.

Total Loads of Clay Sub-Base 93 Loads

No backfill material was hauled today Shelly Mines pit Closed.

Field Representative: Dennis Adams Date: 7/21/05

SCS ENGINEERS DAILY FIELD REPORT

Project: Capacity Expansion Section 8, Bid No. C-299-04 (MK) Project number: 09200020.35

Owner: Hillsborough County Contractor: ERC Contracting Services, Inc.

Date: 7/22/05 Contract Day: 173 days Contract Duration 245 days

Weather

Temperature: (AM) 80° (PM) 93° Rain 0 Rainfall (inches) 0

Description of weather: Warm & Sunny
.16" rain fell today around 5:15 P.M.

List of Active Equipment on site

235 excavator 1ea.
700 dozer 1ea.
D6R dozer 1ea.
Water truck 1ea

Equipment Not Used/Down:

10 ton Vibratory Rollers 3 ea.
volvo off road truck 2 ea.
4" Hydl pump 1 ea.
65Z loader 1 ea

Personnel on site:

Jerry & Vaden — No. of Superintendents
9 ea operators — No. of Skilled
0 — No. of Laborers

Description of Construction Activity

* 7:30 Mega Force Trucking hauling backfill material from Shelly Mines to the Section 8 excavation.
* Site in good Condition today most of all the Wet area's have been dryed up. Thanks to Vaden Pollard from ERC.
* 7:35 Trucks that ERC is backing down into the Section 8 excavation at the South West Corner and dumping are having a hard time. ERC having to pull most of them out.

List of Subcontractors

Mega Force Trucking

List of Materials Delivered

Contract Issues/Conflicts

Description:

Dennis Adams 7/22/05

SCS ENGINEERS DAILY FIELD REPORT

Project: Cassidy Expansion Section 8
Bid No. C-[illegible]
Southeast County Landfill
Hillsborough County, Florida

Project Number: [illegible]
Date: 7/22/05

Description of Construction Activity

* 7:45 ERC using 2 ea Volvo off road trucks to haul from their stock pile material along the western edge of the Section 8 excavation.
This backfill material is being place in the Middle of the Section 8 excavation on lift #13.
* 8:30 Trucks hauling Clay Sub Base material from 301 & McIntosh Rd Pit arrived at site, these trucks making first round today.
* 9:30 Trucks hauling backfill material going down in the South West Corner of the Section 8 excavation and dumping are able to get in and out Section 8. with no problem at this time.
* 11:30 Noticed that trucks hauling backfill material from Shelly Mine has slowed down: trucks must be having a problem getting into and out of Pit.

Field Representative: Dennis Adams Date: 7/22/05

SCS ENGINEERS DAILY FIELD REPORT

Project: Capacity Expansion Section 8
Bid No. C-99-24B56
Southeast County Landfill
Hillsborough County, Florida

Project Number: 03200020.22
Date: 7/22/05

Description of Construction Activity

X 12:00 ERC hauling backfill with 2 ea volvo off roads trucks from the backfill stock pile along the Western edge of the Section 8 excavation. Placing this material in the Middle of the Section 8 excavation.
12:25 Ask ERC Jerry to have someone water haul road to keep dust down on trucks coming into Site.
2:45 Noticed that their were a few large pieces of hard pan in the fill had ERC remove them
4:00 Called Vaden Pollard at the Shelly Mines Pit told him that the last few loads of backfill material had a lot of large pieces of hard pan in them, he said he would have the DCR dozer run on them and break them up and the excavator put them over here at the pit and break them up when he sell them and not load them into trucks.

Field Representative: Dennis Adams Date: 7/22/05

SCS ENGINEERS DAILY FIELD REPORT

Project: Capacity Expansion Section 9
Bid No. C-99-94(BTC)
Southeast County Landfill
Hillsborough County, Florida

Project Number: 0420002038
Date: 7/22/05

Description of Construction Activity

Started raining today at 5:15, lot of lighting in the area.
5:44 Truck driver cleaning out dirt along road after we had told ERC not to let drivers do. They will end up cleaning and putting new rock on road after ERC get done with project.

Total number of loads of backfill Material
562 Loads.

Total number of load of Clay Sub Base Material
41 Loads.

Field Representative Dennis Adams Date 7/22/05

SCS ENGINEERS DAILY FIELD REPORT

Project: Capacity Expansion Section 8, Bid No. C-299-04 (MK) **Project number:** 09200020.35

Owner: Hillsborough County **Contractor:** ERC Contracting Services, Inc.

Date: 7/23/05 **Contract Day:** 174 days **Contract Duration** 245 days

Weather

Temperature: (AM) 79° **(PM)** 92° **Rain** 0 **Rainfall (inches)** 0

Description of weather: 1/16" rain fell yesterday after Noon
Today Warm & Sunny

List of Active Equipment on site

235 excavator	1 ea
700 dozer	1 ea
D6R dozer	1 ea
Water truck	1 ea

Equipment Not Used/Down:

10 ton Vibratory Roller	3 ea
volvo off road trucks	2 ea
4" Hyd pump	1 ea
65 ft loader	1 ea

Personnel on site:

No. of Superintendents	No. of Skilled	No. of Laborers
Vaden Pollard		0

Description of Construction Activity

*ERC continuing with their backfill of the Section 8 excavation
*7:00 Talk to Vaden Pollard told him that we need to be sure and don't get any hard Pan down into the fill from the Stock pile Area. Vaden said he would have his operators look for the hard Pan and be sure to break it up before placing it into the Section 8 excavation.

List of Subcontractors

Mega Force Trucking Bucaw Geotechnical Group.

List of Materials Delivered

Contract Issues/Conflicts

Description:

Field Representative Dennis Adams **Date** 7/23/05

SCS ENGINEERS DAILY FIELD REPORT

Project: Capacity Expansion Section 8
Bid No. C-[illegible]
Southeast County Landfill
Hillsborough County, Florida

Project Number: [illegible]
Date: 7/23/05

Description of Construction Activity

* 7:00 Told Vaden that it is important that we don't have any hard pan, because we are to close to the liner in a lot of area's in the fill.
* Mega Force Trucking hauling backfill from Shelly Mines to the Section 8 excavation
* 9:00 ERC backing trucks down into the Section 8. using the ramp at the South West Corner of the Section 8 excavation.
* 9:15 Vaden Pallard from ERC said that Jason from Burcaw Geotechnical Group will be here in about ½ hour to take Compaction test on the backfill material in the Section 8 excavation Lift # 13
* 10:15 Jason from Burcaw Geotechnical Group taking Compaction test on lift # 13.

Field Representative: Dennis Adams Date: 7/23/05

SCS ENGINEERS DAILY FIELD REPORT

Project: Cassadaga Expansion Section 8
Site No. C-099 [illegible]
Southeast County Landfill
Hillsborough County, Florida

Project Number: [illegible]
Date: 7/23/05

Description of Construction Activity

*10:35 Had ERC Roy removed a large peace of hard Pan that was found in the fill area.
*11:35 went threw fill with Roy from ERC & shoveled in his loader bucket several large peaces of hard pan that was in the Section 8. Dozer running over hard Pan in fill just pushes material down does not break it up. Material needs to be broken up before it get's into fill
*11:45 Noticed 2 load of fill with lots of grass Ask ERC Roy to remove it.
*12:22 ERC clearing out vegation and hard pan out of the Section 8 excavation.
12:50 ERC watering haul road doing dust Control for trucks Coming into Site.

Field Representative: Dennis Adams Date: 7/23/05

SCS ENGINEERS DAILY FIELD REPORT

Project: Capacity Expansion Section 8
Bid No. C-99-24BK
Southeast County Landfill
Hillsborough County, Florida

Project Number: [illegible]
Date: 7/23/05

Description of Construction Activity

*2:00 Vaden Pollard said if the truck count dropes below 15 trucks he was going to stop hauling for the day because he can not aford to stay here with just a few trucks hauling backfill.

*2:00 Site in good condition today most all the wet area's have been dryed up.

*2:45 Noticed ERC covering up end of one of the 12" Ductile iron pipes that is in the South end of the Section 8 that ERC needs to remove.

*4:00 28 trucks hauling backfill materiel from Shelly Mines to the Section 8 excavation today.

Total 316 Loads of Backfill.

Field Representative: Dennis Adams Date: 7/23/05

SCS ENGINEERS DAILY FIELD REPORT

Project: Capacity Expansion Section 8, Bid No. C-299-04 (MK) **Project number:** 09200020.35

Owner: Hillsborough County **Contractor:** ERC Contracting Services, Inc.

Date: 7/25/05 **Contract Day:** 176 days **Contract Duration** 245 days

Weather

Temperature: (AM) 78° **(PM)** 91° **Rain** Ø **Rainfall (inches)** Ø

Description of weather: 1/2" Rain overnight. Today Warm & Sunny.

List of Active Equipment on site

700 dozer 2ea
D6R dozer 1ea
235 excavator 1ea
10 ton Vibratory Roller 3ea

Equipment Not Used/Down:

Water truck 1ea
4" Hyd pump 1ea
Volvo off road trucks 2ea
65 Z Loader 1ea

Personnel on site:

Vaden Pollard — **No. of Superintendents**
Crew operators. — **No. of Skilled**
Ø — **No. of Laborers**

Description of Construction Activity

Site not in to bad of Shape this morning, we had 1/2" rain yesterday in the afternoon.
There is no standing water in the Section 8 excavation, they have the bottom graded so they don't have these big low area's that were filling up with water every time it rained. (Thanks to Vaden.)

List of Subcontractors

Mega Force Trucking

List of Materials Delivered

Contract Issues/Conflicts

Description:

Field Representative Dennis Adams **Date** 7/25/05

SCS ENGINEERS DAILY FIELD REPORT

Project: Capacity Expansion Section 8
Bid No. C-299-94/MK
Southeast County Landfill
Hillsborough County, Florida

Project Number: 09200020.28
Date: 7/25/05

Description of Construction Activity

*7:30 ERC continuing with their backfilling of the Section 8 excavation.
*7:30 Mega Force Trucking hauling backfill material from Shelly Mines to the Section 8 excavation.
*7:30 Vaden Pollard from ERC said that he might try and do the Clay test pad today.
*8:00 ERC using Water truck to Water the Section 8 excavation they have 2 ea. Vibratory Rollers, Rolling the bottom.
*8:30 Talk to Vaden Pollard from ERC he said he was'nt going to try and do Clay test Pad today, he said he only had a couple more days to get backfill material into the Section 8 excavation, before Reggie moves his operation over to the same side as ERC is using at the Shelly Mines pit. ERC said ~~when~~ that happens it will slow down the amount of loads that ERC can

Field Representative: Dennis Adams
Date: 7/25/05

SCS ENGINEERS DAILY FIELD REPORT

Project: Capacity Expansion Section 9
Bid No. C-299-04(BK)
Southeast County Landfill
Hillsborough County, Florida

Project Number: 0220002.32
Date: 7/25/05

Description of Construction Activity

get out of the Pit.
*8:45 Talk ERC about the Meeting Summary 21 & 22 & 23 also ask about perposal on the Extra dirt. Valen said that Jerry is going to do it today and get it to Joe.
*9:00 Told ERC Jerry that one of the dump truck drivers ran the Stop Sign over on the haul road and a truck Coming down the hill almost hit dump truck. ERC said that they would tell all the driver's to be sure to run speed limits and stop at all stop signs.
*9:35 Vadin Pollard said that the road at the Pit is so bad now that trucks are getting stuck getting out of the Pit, so they are stoping hauling for the day. He said it would only take about ½ hr or so to fix road but trucks driver well not wait.
*9:40. ERC using their 2 ea volvo off road trucks and is

Field Representative: Dennis Adams Date: 7/25/05

SCS ENGINEERS DAILY FIELD REPORT

Project: Capacity Expansion Section 8
Bid No. C-299-94(8)C
Southeast County Landfill
Hillsborough County, Florida

Project Number: 09200020.35
Date: 7/25/05

Description of Construction Activity

Hauling backfill from then backfill stock pile to the Section 8 excavation.

*10:15 dozer operator is breaking up small pieces of hard pan that is being hauled into the Section 8 excavation.

*11:00 ERC is continuing to haul backfill material from then stock pile along the Western edge of the Section 8 excavation. ERC using 2 ea volvo off road trucks to place this backfill material in the Section 8 excavation.

*11:10 Loads of Clay Sub base coming into site from 301 & McIntosh Rd Pit. This material is being stock piled West of the Section 8 excavation.

*11:30 Drove to the Pit at Shelly Mines and the Pit was open.

*12:55 ERC continuing Hauling backfill material from stock pile with 2 ea volvo off road trucks. This backfill material being placed in the Middle of the Section 8 excavation.

Field Representative Dennis Adams Date 7/25/05

SCS ENGINEERS DAILY FIELD REPORT

Project: Cassadaga Expansion Section 8
Bid No. C-99-4-BTS
Southeast County Landfill
Hillsborough County, Florida

Project Number: [illegible]
Date: 7/25/05

Description of Construction Activity

* 2:00 Jason from Bureau Geotechnical Group gave me a copy of the Drawing of all the test on Lift # 1 thru 13.
* 2:05 Hertz Equipment rental taking away 1 of ERC 10 ton Vibratory Roller, Now there are only 2 ea 10 ton Vibratory Rollers on Site.
* 4:05 ERC continuing with their backfilling of the Section 8 excavation, using 2 ea Volvo off road trucks hauling backfill material from the stock pile along the Western edge of the Section 8 excavation.

Total Loads of backfill material 71

Clay Set Base Material 23

Field Representative: Dennis Adams Date: 7/25/05

SCS ENGINEERS DAILY FIELD REPORT

Project: Capacity Expansion Section 8, Bid No. C-299-04 (MK) Project number: 09200020.35

Owner: Hillsborough County Contractor: ERC Contracting Services, Inc.

Date: 7/26/05 Contract Day: 177 days Contract Duration 245 days

Weather

Temperature: (AM) 78° (PM) 93° **Rain** 0 **Rainfall (inches)** 0

Description of weather: Warm & Sunny

List of Active Equipment on site

235 excavator 1ea
700 dozer 2ea
D6R dozer 1ea
Water truck 1ea

Equipment Not Used/Down:

10 ton Vibratory Rollers 2ea
Volvo off road trucks 2ea
4" Hyd pump 1ea
G572 Loader

Personnel on site:

Vaden Pollard — **No. of Superintendents**
9ea operators — **No. of Skilled**
0 — **No. of Laborers**

Description of Construction Activity

* 1:00 Site in good Condition today, No Wet area in the bottom of the Section 8 excavation.
* 7:15 Trucks hauling backfill material from Shelly Mines to the Section 8 excavation got to the site.
* 7:15 Trucking going down into the Section 8 excavation and dumping backfill material using the Ramp in the South West Corner to get in and out of the Section 8 excavation.

List of Subcontractors

Mega Force Trucking

List of Materials Delivered

Contract Issues/Conflicts

Description:

SCS ENGINEERS DAILY FIELD REPORT

Project: Cassadaga Expansion Section 8
Site No. C-228-4.6.5.
Southeast County Landfill
Hillsborough County, Florida

Project Number: 01200126
Date: 7/26/05

Description of Construction Activity

*8:00 ERC using 2ea volvo off road trucks to haul backfill material from the Stock pile along the Western edge of the Section 8 excavation to the East side of the Section 8 excavation.
*10:00 ERC continuing hauling backfill from the ~~Sod~~ Stock Pile along the Western Edge of the Section 8 excavation using volvo off road truck to place backfill material in the Section 8 excavation.
11:30 Told person at the scale house for ERC personally to do not let no one except dump trucks from Mega Force use the North exist pass the scale house to get it from Site all other vehicles must use the South exit.
*1:16 ERC placing backfill material in the Rim Ditch along the East edge of the Section 8 excavation.

Field Representative: Dennis Adams Date: 7/26/05

SCS ENGINEERS DAILY FIELD REPORT

Project: County Expansion Section 8
Bid No. C-260 (4/05)
Southeast Cover Landfill
Hillsborough County, Florida

Project Number: [illegible]
Date: 7/26/05

Description of Construction Activity

* 3:00 Jason from Burcaw Geotechnical Group on site doing Compaction test on Rim ditch along the east Side of the Section 8 excavation.

5:00 ERC working on grading out Clay test pad in the South east Corner of the Section 8 excavation, ERC Jerry set all grade stacks for this pad, He told Joe Orrell that the grade was set by Ardman & Associates.

5:30 ERC says that they have finished hauling Clay Sub base Material.

Total Loads of backfill material 465

Total Loads of Clay Sub Base Material. 0

Field Representative: Dennis Adams Date: 7/26/05

SCS ENGINEERS DAILY FIELD REPORT

Project: Capacity Expansion Section 8, Bid No. C-299-04 (MK) Project number: 09200020.35

Owner: Hillsborough County Contractor: ERC Contracting Services, Inc.

Date: 7/26/05 Contract Day: 177 days Contract Duration 245 days

Weather

Temperature: (AM) 78° (PM) 93° **Rain** 0 **Rainfall (inches)** 0

Description of weather: Warm & Sunny

List of Active Equipment on site

235 excavator 1ea
700 dozer 2ea
D6R dozer 1ea
Water truck 1ea

Equipment Not Used/Down:

10 ton Vibratory Rollers 2ea
Volvo off road trucks 2ea
4" Hyd pump 1ea
635 loader

Personnel on site:

Vaden Pollard — **No. of Superintendents**
9ea operators — **No. of Skilled**
0 — **No. of Laborers**

Description of Construction Activity

* 7:00 Site in good Condition today, No Wet Area in the bottom of the Section 8 excavation.
* 7:15 Trucks hauling backfill material from Shelly Mines to the Section 8 excavation got to the site.
* 7:15 Trucking going down into the Section 8 excavation and dumping backfill material using the Ramp in the South West Corner to get in and out of the Section 8 excavation.

List of Subcontractors

Mega Force Trucking

List of Materials Delivered

Contract Issues/Conflicts

Description:

Field [illegible] 7/26/05

SCS ENGINEERS DAILY FIELD REPORT

Project: Cassadaga Expansion Section 8
Bid No. C-299-04/05
Southeast County Landfill
Hillsborough County, Florida

Project Number: [illegible]
Date: 7/26/05

Description of Construction Activity

* 8:00 ERC using 2ea volvo off road trucks to haul backfill material from the Stock pile along the Western edge of the Section 8 excavation to the East side of the Section 8 excavation.
* 10:00 ERC continuing hauling backfill from the ~~Sod~~ Stock Pile along the Western Edge of the Section 8 excavation using volvo off road truck to place backfill material in the Section 8 excavation.

11:30 Told person at the scale house for ERC personally to do not let no one except dump trucks from Mega Force use the North exist pass the scale house to get it from Site all other vehicles must use the South exit.

* 1:16 ERC placing backfill material in the Rim Ditch along the East edge of the Section 8 excavation.

Field Representative: Dennis Adams Date: 7/26/05

SCS ENGINEERS DAILY FIELD REPORT

Project: Cassadaga Expansion Section 8
Bid No. C-[illegible]
Southeast County Landfill
Hillsborough County, Florida

Project Number: [illegible]
Date: 7/26/05

Description of Construction Activity

* 3:00 Jason from Burcaw Geotechnical Group on site doing Compaction test on Rim ditch along the east Side of the Section 8 excavation.

5:00 ERC working on grading out Clay test pad in the South east Corner of the Section 8 excavation, ERC Jerry set all grade stacks for this pad, He told Joe Orell that the grade was set by Ardman & Associates.

5:30 ERC says that they have finished hauling Clay Sub base Material.

Total Loads of backfill material 465

Total Loads of Clay Sub Base Material. 0

Field Representative: Dennis Adams Date: 7/26/05

SCS ENGINEERS DAILY FIELD REPORT

Project: Capacity Expansion Section 8, Bid No. C-299-04 (MK) **Project number:** 09200020.35

Owner: Hillsborough County **Contractor:** ERC Contracting Services, Inc.

Date: 7/27/05 **Contract Day:** 178 days **Contract Duration** 245 days

Weather
Temperature: (AM) 80° **(PM)** 93° **Rain** 0 **Rainfall (inches)** 0
Description of weather: Warm & Sunny

List of Active Equipment on site
235 excavator 1ea.
10 ton Vibratory Roller 2ea.
65Z Loader 1ea
Volvo off road trucks 2ea.

Equipment Not Used/Down:
D6R dozer 1ea
700 dozer 2ea
Water truck 1ea
4" Hyd pump 1ea

Personnel on site:
Vaden Pollard/Jerry Pinder 9ea 0
No. of Superintendents **No. of Skilled** **No. of Laborers**

Description of Construction Activity
Sitter good Condition today no standing water, no wet area's in the Section 8 excavation.
7:00 ERC is grading on their Clay test pad in the South east Corner of the Section 8 excavation.
7:30 Trucks hauling backfill material from the Shelly Mines pit got to site at this time.
9:30 ERC Working down equipment not to Contaminate Clay Test Pad
9:30 ERC starting to place Clay Sat base Material on Other's Clay test

List of Subcontractors
Mega Force Trucking & Burcaw Geotechnical Group.

List of Materials Delivered

Contract Issues/Conflicts
Description:

Field Representative Dennis Adams **Date** 7/27/05

SCS ENGINEERS DAILY FIELD REPORT

Project: Capacity Expansion Section 8
Big Bend Cogeneration
Southeast County Landfill
Hillsborough County, Florida

Project Number: [illegible]
Date: 7/27/05

Description of Construction Activity

pad.
11:00 Backfill material from Shelly Mines being hauled to the Section 8 excavation by Mega Force Trucking.
10:00 Jason from Bureau Geotechnical Group on Site taking test on Clay test Pad.
Curt Peterson from SCS Engineers Tampa office is also on site today doing inspection on Clay Test Pad.
11:15 Jerry Pinder from ERC shooting grade shots on Clay test pad for the dozer operator that is building Clay test pad.
11:15 ERC says that they have 33 trucks hauling backfill material from Shelly Mines to the Section 8 excavation.
11:30 - Told ERC Roy to Water haul road to do dust Control on trucks Coming into site from Shelly Mines Pit.

Field Representative: Dennis Adams Date: 7/27/05

SCS ENGINEERS DAILY FIELD REPORT

Project: Capacity Expansion Section 8
Bid No. C-299-94(BFK)
Southeast County Landfill
Hillsborough County, Florida

Project Number: 09200020.03
Date: 7/27/05

Description of Construction Activity

12:10 ERC using 2 ea Volvo off road trucks & placed backfill material on the Section 8 excavation.
1:15 ERC using roller on the Clay test pad.
Jason from Burcaw Geotechnical Group taking test on the Clay test Pad.
1:47 Jason from Burcaw Geotechnical Group took first Shelby tube test on the Clay test pad.
1:50 ERC hauling backfill material from their stock pile along the Western edge of the Section 8 excavation, using 2 ea Volvo off road trucks placing the backfill material in the middle of the Section 8 excavation on lift # 13.
1:55 Told ERC to water haul road to do dust Control for the trucks hauling backfill material into Site from the Shelby Mines Pit.
2:05 Noticed that ERC's water truck was'nt on Site.
2:15 ERC still has not done dust Control on Haul road water truck still is'nt on Site.

Field Representative: Dennis Adams Date: 7/27/05

SCS ENGINEERS DAILY FIELD REPORT

Project: Cassadaga Expansion Section 3
Site No. C-059 [illegible]
Southeast County Landfill
Hillsborough County, Florida

Project Number: [illegible]
Date: 7/27/05

Description of Construction Activity

*2:20 ERC's water truck was returned back to the Site from the Shelly Mines pit. Driver went to fill up water truck so he could water haul roads.

*2:45 ERC still has not watered haul road they were told about 1hr ago to do some dust Control on the haul roads.

3:00 ERC finaly did dust Control on haul road.

4:50 Recived from Joe O'neill RFI #14 about changing the size of the Clay test Pad from 50'X 200' to 60'X 182' this was approved by Susan Pelz of the FDEP.

Total Loads of Backfill Material (546) Loads

Field Representative: Dennis Adams Date: 7/27/05

SCS ENGINEERS

SHEET 1 OF 2

CLIENT	PROJECT	JOB NUMBER
HILLSBOROUGH CO.	SECTION 8	
SUBJECT: CLAY TEST PAD	BY: KAP	DATE: 7/28/05
	CHECKED	DATE

BEGAN DEPLOYING LOW PERM MATERIAL ON SOUTHEAST BOTTOM FOR TEST PAD WITH 700 DOZER AND OFF ROAD TRUCKS

BURGAN ON SITE AT

BURGAN TOOK MOISTURE ON DEPLOYED MATERIAL USING SPEEDY – 16.3% MOISTURE. NEXT PERFORMED NUCLEAR DENSITY TEST ON PAD WHERE MATERIAL HAD JUST BEEN TRACKED IN WITH DOZER WET DENSITY 124.8 MOISTURE AT 29.8%. RAN DRIVE SLEEVE COMPACTION TEST WET DENSITY AT 125.1 MOISTURE AT 16.3%. TECH CONCLUDED THAT SOIL MUST BE RICH IN HYDROGEN CAUSING NUCLEAR GUAGE TO READ HIGH. DENSITY 85 WITH NUCLEAR GUAGE AND 93 WITH DRIVE SLEEVE.

ERC CHECKING EL WITH LASER. TEST PAD DIMENSIONS 60 X 182 = 10,900 FIELD MEASURED SPOKE WITH ENGINEER AS PAD SIZE DIFFERED FROM SIZE AS SUBMITTED IN RFI 14. CONTRACTOR DIRECTED TO RESUBMIT SIZE FOR IMMEDIATE APPROVAL.

BURGAN OBSERVING PASSES WITH VIBRATORY ROLLER AFTER 1 PASS. TOOK DEPTH CHECK IN ONE AREA FOUND THICKNESS TO BE LESS THAN 6" MIN. AREA TEST TAKEN IN APPEARED LOW. CONTRACTOR SCARIFIED AREA AND BROUGHT IN ADDITIONAL MATERIAL, PLACED AND SPREAD WITH 700 DOZER. TOOK DEPTH CHECK IN ONE OTHER AREA. DEPTH AT 7". CONTRACTOR SHAPED AREA AND RECOMPACTED. VIBRATORY ROLLER

SCS ENGINEERS

CLIENT	PROJECT	JOB NUMBER
HILLSBOROUGH CO.	SECTION 8	
SUBJECT: CLAY TEST PAD	BY: KHP	DATE: 7/27/05
	CHECKED	DATE

TOOK TP-1 AT LOCATION 125730N, 599200E.
AT THIS SITE TOOK SAMPLE FOR ATTERBURG, DENSITY, ORGANICS
AND DEPTH CHECK - DEPTH 8.50"

TOOK TP-2 AT LOCATION 1251700N. 599200E.
AT THIS SITE TOOK SAMPLE FOR ATTERBURG, DENSITY, ORGANICS
AND DEPTH CHECK - DEPTH 7.75"

TOOK TP-3 AT LOCATION 1251710N. 599300E
AT THIS SITE TOOK SAMPLE FOR ATTERBURG, DENSITY, ORGANICS
AND DEPTH CHECK - DEPTH 8.00"

TOOK TP-4 AT LOCATION 1251615 N. 599430E
AT THIS SITE TOOK SAMPLE FOR ATTERBURG, DENSITY, ORGANICS
AND DEPTH CHECK - DEPTH 7.00"

TOOK TP-5 AT LOCATION 1251600N. 599430E.
AT THIS SITE TOOK SAMPLE FOR ATTERBURG, DENSITY, ORGANICS
AND DEPTH CHECK - DEPTH 7.75"

SCS ENGINEERS DAILY FIELD REPORT

Project: Capacity Expansion Section 8, Bid No. C-299-04 (MK) **Project number:** 09200020.35

Owner: Hillsborough County **Contractor:** ERC Contracting Services, Inc.

Date: 7/27/05 **Contract Day:** 178 days **Contract Duration** 245 days

Weather
Temperature: (AM) 80° **(PM)** 93° **Rain** 0 **Rainfall (inches)** 0
Description of weather: Warm & Sunny

List of Active Equipment on site
235 excavator 1ea.
10 ton Vibratory Roller 2ea.
657 Loader 1ea
Volvo off road trucks 2ea.

Equipment Not Used/Down:
D6R dozer 1ea
700 dozer 2ea
Water truck 1ea
4" Hyd pump 1ea

Personnel on site:
Vaden Pollard/Jerry Pinder 9ea 0
No. of Superintendents **No. of Skilled** **No. of Laborers**

Description of Construction Activity
Sitter good Condition today no standing water, no wet area's in the Section 8 excavation.
7:00 ERC is grading on their Clay test pad in the South east Corner of the Section 8 excavation.
7:30 Trucks hauling backfill material from the Shelly Mines pit got to site at this time.
9:30 ERC Working down equipment not to Contaminate Clay Test Pad
9:30 ERC starting to place Clay Sat base Material on their Clay test

List of Subcontractors
Mega Force Trucking & Bureau Geotechnical Group.

List of Materials Delivered

Contract Issues/Conflicts
Description:

Field Representative Dennis Adams **Date** 7/27/05

SCS ENGINEERS DAILY FIELD REPORT

Project: Country Estates Section 8
Bid No. C-[illegible]
Southeast County Landfill
Hillsborough County, Florida

Project Number: [illegible]
Date: 7/27/05

Description of Construction Activity

pad.
11:00 Backfill material from Shelly Mines being hauled to the Section 8 excavation by Mega Force Trucking.
10:00 Jason from Bureau Geotechnical Group on Site taking test on Clay test Pad.

Curt Peterson from SCS Engineers Tampa office is also on site today doing inspection on Clay Test Pad.
11:15 Jerry Pinder from ERC shooting grade shots on Clay test pad for the dozer operator that is building Clay test pad.
11:15 ERC says that they have 33 trucks hauling backfill material from Shelly Mines to the Section 8 excavation
11:30 - Told ERC Roy to Water haul road to do dust Control on trucks coming into site from Shelly Mines Pit.

Field Representative: Dennis Adams Date: 7/27/05

SCS ENGINEERS DAILY FIELD REPORT

Project: County Expansion Section 8
Bid No. C-99-[illegible]
Southeast County Landfill
Hillsborough County, Florida

Project Number: [illegible]
Date: 7/27/05

Description of Construction Activity

12:10 ERC using 2 ea Volvo off road trucks to placed backfill material on the Section 8 excavation.
1:15 ERC using roller on the Clay test pad.
Jason from Bluecaw Geotechnical Group taking test on the Clay test Pad.
1:47 Jason from Bluecaw Geotechnical Group took first Shelby tube test on the Clay test pad.
1:50 ERC hauling backfill material from their stock pile along the Western edge of the Section 8 excavation, using 2 ea Volvo off road trucks placing the backfill material in the middle of the Section 8 excavation on lift # 13.
1:55 Told ERC to water haul road to do dust Control for the trucks hauling backfill material into Site from the Shelby Mines Pit.
2:05 Noticed that ERC's water truck was'nt on Site.
2:15 ERC still has not done dust Control on Haul road water truck still is'nt on Site.

Field Representative: Dennis Adams Date: 7/27/05

SCS ENGINEERS DAILY FIELD REPORT

Project: Cassadaga Transition Section 3
Bid No. C-09-04-05
Southeast County Landfill
Hillsborough County, Florida

Project Number: 01200218
Date: 7/27/05

Description of Construction Activity

* 2:20 ERC's water truck was returned back to the Site from the Shelly Mines pit. Driver went to fill up water truck so he could water haul roads.
* 2:45 ERC still has not watered haul road they were told about 1hr ago to do some dust Control on the haul roads.
3:00 ERC finaly did dust Control on haul road.
4:50 Recieved from Joe O'neill RFI #14 about changing the size of the Clay test Pad from 50'X 200' to 60'X 182' this was approved by Susan Pelz of the FDEP.

Total Loads of Backfill Material (546) Loads

Field Representative: Dennis Adams

Date: 7/27/05

SCS ENGINEERS

SHEET 1 OF 2

CLIENT	PROJECT	JOB NUMBER
HILLSBOROUGH CO.	SECTION 8	
SUBJECT: CLAY TEST PAD	BY: KAP	DATE: 7/28/05
	CHECKED	DATE

BEGAN DEPLOYING LOW PERM MATERIAL ON SOUTHEAST BOTTOM FOR TEST PAD WITH 700 DOZER AND OFF ROAD TRUCKS

BURCAW ON SITE AT

BURCAW TOOK MOISTURE ON DEPOSED MATERIAL USING SPEEDY – 16.3% MOISTURE. NEXT PERFORMED NUCLEAR DENSITY TEST ON PAD WHERE MATERIAL HAD JUST BEEN TRACKED IN WITH DOZER WET DENSITY 124.8 MOISTURE AT 29.8%. RAN DRIVE SLEEVE COMPACTION TEST WET DENSITY AT 125.1 MOISTURE AT 16.3%. TECH CONCLUDED THAT SOIL MUST BE RICH IN HYDROGEN CAUSING NUCLEAR GUAGE TO READ HIGH. DENSITY 85 WITH NUCLEAR GUAGE AND 93 WITH DRIVE SLEEVE.

ERC CHECKING EL WITH LASER. TEST PAD DIMENSIONS 60 X 182 = 10,900 FIELD MEASURED SPOKE WITH ENGINEER AS PAD SIZE DIFFERED FROM SIZE AS SUBMITTED IN RFI 14. CONTRACTOR DIRECTED TO RESUBMIT SIZE FOR IMMEDIATE APPROVAL.

BURCAW OBSERVING PASSES WITH VIBRATORY ROLLER AFTER 1 PASS. TOOK DEPTH CHECK IN ONE AREA FOUND THICKNESS TO BE LESS THAN 6" MIN. AREA TEST TAKEN IN APPEARED LOW. CONTRACTOR SCARIFIED AREA AND BROUGHT IN ADDITIONAL MATERIAL, PLACED AND SPREAD WITH 700 DOZER. TOOK DEPTH CHECK IN ONE OTHER AREA. DEPTH AT 7". CONTRACTOR SHAPED AREA AND RECOMPACTED. VIBRATORY ROLLER

SCS ENGINEERS

CLIENT	PROJECT	JOB NUMBER
HILLSBOROUGH CO.	SECTION 8	
SUBJECT: CLAY TEST PAD	BY: KRP	DATE: 7/27/05
	CHECKED	DATE

TOOK TP-1 AT LOCATION 125730N, 599200E.
AT THIS SITE TOOK SAMPLE FOR ATTERBURG, DENSITY, ORGANICS
AND DEPTH CHECK - DEPTH 8.50"

TOOK TP-2 AT LOCATION 1251700N. 599200E.
AT THIS SITE TOOK SAMPLE FOR ATTERBURG, DENSITY, ORGANICS
AND DEPTH CHECK - DEPTH 7.75"

TOOK TP-3 AT LOCATION 1251710N. 599300E
AT THIS SITE TOOK SAMPLE FOR ATTERBURG, DENSITY, ORGANICS
AND DEPTH CHECK - DEPTH 8.00"

TOOK TP-4 AT LOCATION 1251615 N. 599430E
AT THIS SITE TOOK SAMPLE FOR ATTERBURG, DENSITY, ORGANICS
AND DEPTH CHECK - DEPTH 7.00"

TOOK TP-5 AT LOCATION 1251600N. 599430E.
AT THIS SITE TOOK SAMPLE FOR ATTERBURG, DENSITY, ORGANICS
AND DEPTH CHECK - DEPTH 7.75"

SCS ENGINEERS DAILY FIELD REPORT

Project: Capacity Expansion Section 8, Bid No. C-299-04 (MK) **Project number:** 09200020.35

Owner: Hillsborough County **Contractor:** ERC Contracting Services, Inc.

Date: 7/28/05 **Contract Day:** 179 days **Contract Duration** 245 days

Weather
Temperature: (AM) 81° **(PM)** 93° **Rain** 0 **Rainfall (inches)** 0
Description of weather: Warm & Sunny

List of Active Equipment on site
235 excavator 3ea
D6R dozer 1ea
700 dozer 2ea
Water truck 1ea

~~**Equipment Not Used/Down:**~~
4" Hyd pump 1ea
Volvo off road trucks
10 ton Vibratory Rollers 2ea
652 loader 1ea
650 dozer 1ea

Personnel on site:
Voden Pollard / Jerry Pinder 8ea operators 0
No. of Superintendents **No. of Skilled** **No. of Laborers**

Description of Construction Activity
Falkner on site doing new testing of Pad.

Test I Moisture	Dry Sleave	North east Corner of Test pad.
20.6	19.9	In Same Area Bureau tested.
89%	93%	113.5 at 15.5 proctor

Test I

compaction

Jason from Falkner took this test this morning Jerry Pinder from ERC ask him to do the test.

List of Subcontractors
Falkner Engineering & Bureau Geotechnical Group.

List of Materials Delivered

Contract Issues/Conflicts
Description:

Field Representative Dennis Adams **Date** 7/28/05

SCS ENGINEERS DAILY FIELD REPORT

Project: Cassadaga Expansion Section 8
Bid No. C-299-94-BFG
Southeast County Landfill
Hillsborough County, Florida

Project Number: 03200020.00
Date: 7/28/05

Description of Construction Activity

After talking to Vaden Pollard he said Jerry Pendes should not of had Falkner Engineers do a second test on the Clay test Pad. Burcan Geotechnical Group is the Engineering Company that is ~~Cerfe~~ Certifying the Fill they need to go with their test on the Pad. But the different test results need to be Answered Told Kevat Peterson about this he said he would tell Joe O'neill.

*7:30 ERC hauling backfill material with tea volvo off road trucks, ERC hauling backfill from their stock pile at the Western edge of the Section 8 excavation.
9:30 Vaden Pollard said that he is moving 1 more ~~Dozer~~ Dozer and 1 more excavator to the Section 8 from the Shelly Pino

Field Representative: Dennis Adams

Date: 7/28/05

SCS ENGINEERS DAILY FIELD REPORT

Project: Cassadaga Expansion Section 8
Site No. C-098-04(B)(E)
Southeast County Landfill
Hillsborough County, Florida

Project Number: [illegible]
Date:

Description of Construction Activity

Pit, to help out with the hauling of backfill at the Section 8 excavation.

10:30 ERC continuing with their backfilling of the Section 8 excavation, using 4ea Volvo off road trucks to haul backfill material from their stock pile along the Western edge of the Section 8 excavation to the North end of the Section 8.

12:30 Told Vladen Pollard that the 4 peaces of Ductile iron pipe that is in the South end of Section 8 excavation needs to be removed before they are backfilled over. Jerry has already set stock in the area for his berm that are in the way of removing 1set of Ductile iron pipe now.

Field Representative: Dennis Adams Date: 7/28/05

SCS ENGINEERS DAILY FIELD REPORT

Project: Cassadaga Expansion Section 8
Bid No. C-99-04-BRC
Southeast County Landfill
Hillsborough County, Florida

Project Number: 01210012.00
Date: 7/28/05

Description of Construction Activity

Jason from Burcaw used 114.2 Proter & Moisture 15.2%
this was the method used for the Clay test Pad by
Burcaw.
1:00 Vaden Pollard cleaning out mud in the North east
Corner of the Section 8 excavation this is the area where
they had their pump that was being used for dewatering
the Section 8 excavation.
1:00 Jason from Burcaw Geotechnical Group on site
taking Compaction test on lift #13 of the Section 8
excavation.

Field Representative: Dennis Adams Date: 7/28/05

SCS ENGINEERS DAILY FIELD REPORT

Project: Capacity Expansion Section 8, Bid No. C-299-04 (MK) **Project number:** 09200020.35

Owner: Hillsborough County **Contractor:** ERC Contracting Services, Inc.

Date: 7/28/05 **Contract Day:** 179 days **Contract Duration** 245 days

Weather
Temperature: (AM) 81° **(PM)** 93° **Rain** 0 **Rainfall (inches)** 0
Description of weather: Warm & Sunny

List of Active Equipment on site
235 excavator 3 ea
D6R dozer 1 ea
700 dozer 2 ea
Water truck 1 ea

~~**Equipment Not Used/Down:**~~
4" Hyd pump 1 ea
Volvo off road trucks
10 ton Vibratory Rollers 2 ea
C 52 loader 1 ea
650 dozer 1 ea

Personnel on site:
Vodin Pollard / Jerry Pinder — 8 ea operators — 0
No. of Superintendents — **No. of Skilled** — **No. of Laborers**

Description of Construction Activity
Falkner on Site doing new testing of Pad.

Test I

Moisture	Dry Sleave	North east Corner of Test pad.
20.6	19.9	in Same Area Bureau tested.
89%	93%	113.5 at 15.5 proctor

Test I

competition

Jason from Falkner took this test this morning Jerry Pinder from ERC ask him to do the test.

List of Subcontractors
Falkner Engineering & Bureau Geotechnical Group.

List of Materials Delivered

Contract Issues/Conflicts
Description:

Field Representative Dennis Adams **Date** 7/28/05

SCS ENGINEERS DAILY FIELD REPORT

Project: Cassadaga Expansion Section 8
Bid No. C-299-44575
Southeast Cluster Landfill
Hillsborough County, Florida

Project Number: [illegible]
Date: 7/28/05

Description of Construction Activity

After talking to Vaden Pollard he said Jerry Pender should not of had Falkner Engineers do a second test on the Clay test Pad. Burcan Geotechnical Group is the Engineering Company that is ~~Cofa~~ Certifying the Fill they need to go with their test on the Pad. But the different test results need to be answered Told Brent Peterson about this he said he would tell Joe O'neill.

*7:30 ERC hauling backfill material with tea volvo off road trucks, ERC hauling backfill from their stock pile at the western edge of the Section 8 excavation.
9:30 Vaden Pollard said that he is moving I more ~~[illegible]~~ Roger and I more excavator to the Section 8 from the Shelby Pino

Field Representative: Dennis Adams Date: 7/28/05

SUE ENGINEERS DAILY FIELD REPORT

Project: Country Estates Section 8
Bid No. C-[illegible]
Southeast County Corridor
Hillsborough County, Florida

Project Number: [illegible]
Date:

Description of Construction Activity

Pat, to help out with the hauling of backfill at the Section 8 excavation.

10:30 ERC continuing with their backfilling of the Section 8 excavation, using 4ea Volvo off road trucks to haul backfill material from their stock pile along the Western edge of the Section 8 excavation to the North end of the Section 8.

12:30 Told Vhden Pollard that the 4 peaces of Ductile iron pipe that is in the South end of Section 8 excavation needs to be removed before they are backfilled over. Jerry has already set stack in the area for his berm that are in the way of removing 1 set of Ductile iron pipe now.

Field Representative: Dennis Adams Date: 7/28/05

[illegible] DAILY FIELD REPORT

Project: County Expansion Section 8
[illegible]
Southeast County Landfill
Hillsborough County, Florida

Project Number: [illegible]
Date: 7/28/05

Description of Construction Activity:

Jason from Burcaw used 114.2 Proter & Moisture 15.9%
this was the method used for the Clay test Pad by
Burcaw.
1:00 Vaden Pollard cleaning out mud in the North east
Corner of the Section 8 excavation this is the area where
they had their pump that was being used for dewatering
the Section 8 excavation.
1:00 Jason from Burcaw Geotechnical Group on site
taking Compaction test on lift #13 of the Section 8
excavation.

Print
Representative: Dennis Adams Date: 7/28/05

SCS ENGINEERS DAILY FIELD REPORT

Project: Capacity Expansion Section 8, Bid No. C-299-04 (MK) **Project number:** 09200020.35

Owner: Hillsborough County **Contractor:** ERC Contracting Services, Inc.

Date: 7/29/05 FN **Contract Day:** 180 **Contract Duration** 245

Weather

Temperature: (AM) 72 @ 7:00 (PM) 94 **Rain** 3/4" AT 7:00 AM **Rainfall (inches)**

Description of weather: SUNNY AND CLEAR UNTIL 4:30 BEGAN CLOUDING UP THREATENING RAIN

List of Active Equipment on site

650 LOADER
700 DOZER
WATER TRUCK
4" HYD. PUMP
235 EXCAVATOR
2 VIBRATORY ROLLER

Equipment Not Used/Down:

D62 DOZER
KOBELCO EXCAVATOR
4 ea OFF ROAD TRUCKS
235 EXCAVATOR
650H DOZER
700H DOZER
JD TRACTOR

Personnel on site:

No. of Superintendents	No. of Skilled	No. of Laborers
2	8	

Description of Construction Activity ON SITE 7:00 AM. RAIN GUAGE SHOWING 3/4" FROM LAST NIGHT. SUMP ON NORTH EAST CORNER DRY. SOME STANDING WATER IN CELL, SURFACE FIRM ENOUGH TO DRIVE OFF ROAD TRUCKS ON. ERC HAULING BACKFILL MATERIAL FROM WEST STOCK PILE TO EAST SIDE OF CELL. EXCAVATING MUCK AT SUMP AND RESETTING PUMP. BACKFILLING EAST RIM DITCH. NO TRUCKS HAULING BACKFILL AS OF 8:00 AM

ERC - CONTINUED TO STAKE BOTTOM OF CELL
9:30 BURGAW ON SITE TESTING MOISTURE AND IN-PLACE DENSITY ACROSS EAST BOTTOM
11:00 BURGAW LEFT SITE
1:00 BURGAW BACK ON SITE CONTINUED DENSITY TEST
DROPPED OFF ERC DAILY AND SUBMITTAL #10 TO COUNTY

List of Subcontractors

BURGAW & ASSOC.

List of Materials Delivered

NO MATERIALS DELIVERED

Contract Issues/Conflicts

Description:

Field Representative [signature] **Date** 7/29/05

SCS ENGINEERS DAILY FIELD REPORT

Project: Country Estates Section 8
Bid No. C-[illegible]
Southeast County Landfill
Hillsborough County, Florida

Project Number: [illegible]
Date: 7/29/05

Description of Construction Activity

12:30 BURCAW LEFT SITE. ERC BEGAN DIGGING DE-WATERING TRENCH ON SOUTH SIDE. JERRY STATED HE WOULD REMOVE CAST IRON PIPES WHILE EXCAVATING.

1:15 ERC EXCAVATED 3 LENGTHS OF DUCTILE IRON PIPE ON SOUTH SIDE OF CELL EAST OF HAUL ROAD. DIRECTING STANDING WATER ON SOUTH SIDE TO EAST TO DRAIN.

BURCAW BACK ON SITE AT 1:30. DID NOT TAKE ANY MORE DENSITY TEST AS AREAS WERE NOT READY.

ERC CONTINUED BACKFILLING IN CENTER OF CELL BUILDING CROWN IN CENTER FOR DRAINAGE.

4:36 BECOMING OVERCAST THREATNING TO RAIN. LIGHTNING SEEN ON HORIZON. STOPPED LOADING TRUCKS CONTINUED SPREADING WITH DOZERS AND COMPACTING TO SEAL BOTTOM

BURCAW TOOK DENSITY TEST ON LIFT 14 & 17 IN RIM DITCH

14-8	98%	14-12	96%	17-1	97%
14-9	100%	14-13	96%		
14-10	99%				
14-11	99%				

SPOKE WITH JERRY SHOULD HAVE FORM RESULTS TUES.

Field Representative: [signature]

Date: 7/29/05

SCS ENGINEERS DAILY FIELD REPORT

Project: Capacity Expansion Section 8, Bid No. C-299-04 (MK) **Project number:** 09200020.35

Owner: Hillsborough County **Contractor:** ERC Contracting Services, Inc.

Date: 7/30/05 SAT **Contract Day:** 181 **Contract Duration** 245

Weather NO RAIN OVERNIGHT

Temperature: (AM) 77 @ 7:00 AM **(PM)** 95 **Rain** _____ **Rainfall (inches)** _____

Description of weather: SUNNY & CLEAR IN AM

List of Active Equipment on site

652 LOADER
700 DOZER
WATER TRUCK
4" HYD. PUMP
235 EXCAVATOR

Equipment Not Used/Down:

D6R DOZER
HOBELCO EXCAVATOR
4 ea OFF ROAD TRUCKS
650H DOZER
700H DOZER
TD TRACTOR

Personnel on site:

No. of Superintendents	No. of Skilled	No. of Laborers
1 VADEN	7 OT	

Description of Construction Activity ON SITE 7:00 AM - SUMP AT NORTHEAST CORNER OF CELL FULL. ERC MAINTAINING 4" DISCHARGE. FAXED TO OFFICE BURCAW DENSITY REPORT & UPDATED LOG WAS EMAILED. ERC CONTINUED HAULING CLEAN FILL FROM WEST STOCKPILE AREA AND PLACING ON EAST SIDE OF SECTION 8. HAULING WITH 4 OFF ROAD TRUCKS, SPREADING WITH DOZERS AND COMPACTING WITH ROLLERS
BURCAW ON SITE 8:00 AM
ERC CONTINUED DEMUCKING NORTHEAST SUMP - PLACING DRY FILL IN 1-FOOT LIFTS. BURCAW PERFORMING IN-PLACE DENSITY TEST WHILE BACKFILLING

List of Subcontractors

BURCAW & ASSOC.

List of Materials Delivered

Contract Issues/Conflicts

Description:

Field Representative KAQ **Date** 7/30/05

SCS ENGINEERS DAILY FIELD REPORT

Project: Cowanchy Expansion Section 3
Big Bend C-[illegible]
Southeast County Landfill
Hillsborough County, Florida

Project Number: [illegible]
Date: 7/30/05 SAT

Description of Construction Activity

10:00 ERC CONTINUED FILLING IN SUMP WITH DRY MATERIAL. BURCAW CONTINUED TO TAKE MOISTURE DENSITY TEST.

10:00 BURCAW TAKING ADDITIONAL MOISTURE DENSITY TEST IN EAST RUN DITCH AND LIFT 14 OF CELL BOTTOM.

12:30 ERC MOVED PUMP TO WEST OF EXISTING SUMP.

1:00 VADEN LEFT APPROX. 1 O'CLOCK. ERC CONTINUE BACKFILL OPERATIONS OF SUMP AND EAST RUN DITCH.

3:00 BURCAW CONTINUED MONITORING MOISTURE AND DENSITY AS ERC RAISED SUMP.

MADE RUN TABLE FOR JUNE & JULY
WROTE DESCRIPTION FOR FLAT PICTURES & 24-30

Field Representative: [signature] Date: 7/30/05

SCS ENGINEERS DAILY FIELD REPORT

Project: Capacity Expansion Section 8, Bid No. C-299-04 (MK) **Project number:** 09200020.35

Owner: Hillsborough County **Contractor:** ERC Contracting Services, Inc.

Date: 8/1/05 MON **Contract Day:** 183 **Contract Duration** 245

Weather

Temperature: (AM) 77 **(PM)** 95 **Rain** **Rainfall (inches)**

Description of weather: SUNNY AND CLEAR IN AM

List of Active Equipment on site

WATER TRUCK
2 VIBRATORY ROLLERS
4 OFF ROAD TRUCKS
2 700 H DOZER
65 LOADER
2 JERRY'S VAC

Equipment Not Used/Down:

650 H DOZER
400 LC ~~LOADER~~ EXCAVATOR
KOBELCO EXCAVATOR
SK 480 EXCAVATOR
D6R DOZER 4" PUMP

Personnel on site:

No. of Superintendents **No. of Skilled** **No. of Laborers**

Description of Construction Activity ON SITE 7:00 AM. ERC CONTINUED TO HAUL STOCKPILED BACKFILL MATERIAL FROM ONSITE - DEPLOYING MATERIAL AT EAST RIM DITCH AND NORTH RIM DITCH.
* UPDATED BACKFILL LOG AND SCHEDULE OF RAIN DELAY. FAXED AND EMAILED TO ENGINEER.
9:00 - MET WITH COUNTY AND GAVE ERC DAILY'S TO LARRY THROUGH SAT. JULY 30TH.
9:30 ERC EXCAVATING UNSUITABLE SOILS IN SOUTHEAST CORNER OF CELL WHERE TEMPORARY SUMP WAS LOCATED
ERC STAKING EAST TOE OF SLOPE AND AREA OF SOUTHEAST BOTTOM.

SPOKE WITH JERRY - STATED THEY PROBABLY HAD TWO DAYS LEFT OF HAULING FROM SHELLY AREES BORROW

List of Subcontractors

BURCAN

List of Materials Delivered

N/A

Contract Issues/Conflicts

Description:

Field Representative **Date** 8/1/05

Page ___ of ___

ACE ENGINEERS DAILY FIELD REPORT

Project: Cassadaga Expansion Section 3
Bid No. C-99-04-BFC
Southeast County Landfill
Hillsborough County, Florida

Project Number: [illegible]
Date: 8/1/05

Description of Construction Activity: BURCAW ON SITE AT 10:30 TAKING IN PLACE MOISTURE AND DENSITY AS LIFTS ARE BEING PLACED IN EAST RIM DITCH

11:30 BURCAW MOVED OVER TO NORTH RIM DITCH AND CONTINUED DENSITY TESTING

BURCAW LEFT SITE 1:30 - BURCAW BACK ON SITE 3PM

BURCAW - PERFORMED 13 IN PLACE DENSITY TEST ON LIFT 6, 9, 10, 12, 15, 16, 17, 18, 11.

ENTERED ALL TEST IN SPREAD SHEET

RECEIVED SHOP DRAWINGS 13.2, 17.3, 17.4, 17.5 17.6, 17.7, 17.8, 17.9 - 18D. TRASMITTED TO COUNTY AND CONTRACTOR

Field Representative: [signature] Date: 8/1/05

SCS ENGINEERS DAILY FIELD REPORT

Project: Capacity Expansion Section 8, Bid No. C-299-04 (MK) Project number: 09200020.35

Owner: Hillsborough County Contractor: ERC Contracting Services, Inc.

Date: 8/2/05 TUE Contract Day: 184 Contract Duration 245

Weather

Temperature: (AM) 77 (PM) 95 Rain _____ Rainfall (inches) 15 min <.10

Description of weather: SUNNY & CLEAR

List of Active Equipment on site FORD TRACTOR I
4 OFF ROAD TRUCKS
WATER TRUCK
4" HYD PUMP I
700 H DOZER
SK 460 EXCAVATOR I

~~Equipment Not Used/Down:~~
700J DOZER
2 CA VIBRATORY ROLLER
650 H DOZER
65 LOADER I
KOBELCO EXCAVATOR I
D6R DOZER I

Personnel on site:

2 VADEN & JERRY	6 OP	
No. of Superintendents	No. of Skilled	No. of Laborers

Description of Construction Activity ON SITE 7:00. ERC CONTINUED TO HAUL BACKFILL FROM ON-SITE STOCK PILE. BUILDING BERM ON EAST AND NORTH. ERC SETTING CONTROL STAKES. SPREADING BACKFILL WITH 700 H AND 700J DOZER. COMPACTING 1-FOOT LIFTS WITH VIBRATORY SMOOTH DRUM ROLLER. LOADING OFF ROAD TRUCKS WITH 400LC EXCAVATOR

HELD PROGRESS MEETING 9:00 RECEIVED GEOTECHNICAL INFO ON DRAINAGE SAND FROM ERC

COUNTY REQUESTED LINER LAYOUT PLAN FROM ERC
ERC WITH QUESTIONS ON NORTHEAST CORNER DRAINING
CONTACTED ENGINEER. RECEIVED UPDATED SCHEDULE

List of Subcontractors

List of Materials Delivered

N/A

Contract Issues/Conflicts

Description:

Field Representative KH Date 8/2/05

Page ___ of ___

SCS ENGINEERS DAILY FIELD REPORT

Project: Capacity Expansion Section 9
Bid No. C-099-94BTK
Southeast County Landfill
Hillsborough County, Florida

Project Number: 01200020.22
Date: 8/2/05 TUES.

Description of Construction Activity: E-MAILED LAST WEEKS PROGRESS REPORT TO ENGINEER. BEGAN MEETING SUMMARY. ERC CONTINUED TO FORM BERM ON EAST AND NORTH SIDE OF CELL - BEGAN WEST BERM. ERC PERFORMING SURVEYING FOR CONTROL IN BOTTOM.

11:15 RECEIVED FAX BACK FROM ENG. WITH QUESTIONS CONCERNING DRAINAGE SAND TESTING IE. MOD PROCTOR VS. STANDARD AND % FINES.

ERC - CONTINUED BUILDING EAST BERM IN 1-FOOT LIFTS AND COMPACTING WITH VIBRATORY ROLLER. SOUTHEAST SECTION OF BERM SHAPING UP NICELY. NORTHEAST CORNER CLOSE TO GRADE.

SPOKE WITH JERRY PIDDER CONCERNING PAY REQUEST WISHES TO BILL FOR CLAY MATERIAL STOCKPILED ON SITE AS STORED MATERIALS - TO PROVIDE BACKUP TOMORROW.

STARTED TO RAIN AT 4:15 - ENDED 4:30

ENGINEER ON SITE - MET WITH JERRY CONCERNING BERM CONSTRUCTION EL. ON NORTHEAST CORNER

Field Representative: [signature] Date: 8/2/05

SCS ENGINEERS DAILY FIELD REPORT

Project: Capacity Expansion Section 8, Bid No. C-299-04 (MK) Project number: 09200020.35

Owner: Hillsborough County Contractor: ERC Contracting Services, Inc.

Date: 8/3/05 WED Contract Day: 185 Contract Duration 245

Weather

Temperature: (AM) 77 (PM) 94 Rain ____ Rainfall (inches) ____

Description of weather: SUNNY & CLEAR

List of Active Equipment on site

4 OFF ROAD TRUCKS
WATER TRUCK
4" HYD. PUMP I
700H DOZER
SK480 EXCAVATOR

Equipment Not Used/Down:

700J DOZER
2 ea VIBRATORY ROLLER
650 H DOZER
65 LOADER I
KOBELCO EXCAVATOR I
D6R DOZER

Personnel on site:

2 VARDEN & JERRY	8 OP	
No. of Superintendents	No. of Skilled	No. of Laborers

Description of Construction Activity IN SITE 7:00 AM ERC CONTINUED HAULING BACKFILL FROM ONSITE BORROW STOCKPILE. CONTINUED TO BUILD UP EAST AND NORTH BERMS - PLACING IN 1-FOOT LIFTS COMPACTING WITH VIBRATORY ROLLER.

MET WITH LARY WITH THE COUNTY, REQUESTED ERC MEASURE AND RECORD ANY PIPE CUT OFF AT CLEAN OUT RISERS WHERE SECTION 7 TIES INTO SECTION 8. THIS NEEDS TO BE DONE BECAUSE IT IS CRITICAL FOR FDEP TO KNOW LENGTH OF CLEANOUT PIPES.

CONTACTED ENGINEER CONCERNING TEST FREQUENCY ON BACKFILL AT BERMS. AGREED TO TAKE 4 ON EAST ~~[illegible]~~ AND 5 ON NORTH HOWDST

List of Subcontractors

List of Materials Delivered

Contract Issues/Conflicts

Description:

Field Representative KAL Date 8/3/05

SCS ENGINEERS DAILY FIELD REPORT

Project: Canacity Expansion Section 3
Bid No. C-[illegible]
Southeast County Landfill
Hillsborough County, Florida

Project Number: [illegible]
Date:

Description of Construction Activity

RECEIVED LETTER FROM COUNTY EXTENDING ERC CONTRACT 28 DAYS DUE TO MBE ISSUES DELIVERED COPY TO CONTRACTOR.

MET BURCAW SPLIT SAMPLES ON PROPOSED SAND FOR DRAINAGE LAYER. TOOK SAMPLES IN NORTH & SOUTH PIT

RECEIVED VOLUME SURVEY DATA FROM COUNTY CONCERNING PHASES I-VI FOR DELIVERY TO OFFICE

DELIVERED SURVEY AND TWO DRAINAGE SAND SAMPLES TO OFFICE

UPDATED BACKFILL LOG AND E-MAILED TO ENGINEER.

Field Representative [signature] Date 8/3/05

SCS ENGINEERS DAILY FIELD REPORT

Project: Capacity Expansion Section 8, Bid No. C-299-04 (MK) **Project number:** 09200020.35

Owner: Hillsborough County **Contractor:** ERC Contracting Services, Inc.

Date: 8/4/05 THUR **Contract Day:** 186 **Contract Duration** 245

Weather
Temperature: (AM) 79 **(PM)** 94 **Rain** -0- **Rainfall (inches)**
Description of weather: SUNNY & CLEAR

List of Active Equipment on site
2 ea VIBRATORY ROLLER
400 EXCAVATOR I
4 OFF ROAD TRUCKS
4" HYD. PUMP I
700 H DOZER
SK 480 EXCAVATOR

Equipment Not Used/Down:
WATER TRUCK
700 J DOZER
650 H DOZER
65 LOADER I
KOBELCO EXCAVATOR I
D6 R DOZER

Personnel on site:

No. of Superintendents	No. of Skilled	No. of Laborers
2 VANCE & JERRY	8	

Description of Construction Activity ERC ON SITE 7:00 AM CONTINUED HAULING BACKFILL FROM ONSITE STOCKPILE. BUILDING EAST BERM AND NORTH BERM. SPREADING WITH 650 & 700 DOZER COMPACTING WITH VIBRATORY ROLLER.

BURCAW ON SITE TAKING IN PLACE DENSITIES ON EAST BERM AND LIFT 18.

ERC CONTINUED TO STAKE BOTTOM FOR CONTROL

BEGAN FORMING PIPE V'S IN BOTTOM

FAXED UP DATED SCHEDULE TO PATTY BARY

List of Subcontractors
BURCAW
HOLLAND PUMPS SERVICE CALL ON PUMP
TQUIP – SERVICE 400 LC EXCAVATOR

List of Materials Delivered

Contract Issues/Conflicts
Description:

Field Representative KAQ **Date** 8/4/05

ACE ENGINEERS DAILY FIELD REPORT

Project: Cassadaga Expansion Section 6
Bid No. C-[illegible]
Southeast County Landfill
Hillsborough County, Florida

Project Number: [illegible]
Date:

Description of Construction Activity

12:30 ERC CONTINUED BACKFILLING BOTTOM AND FORMING PIPE V'S.

CONDITION VERY DRY - TEMPERATURE AT 5:30 WAS 99 F. MAY NEED TO ADD MOISTURE IN AM.

STOCKPILE BECOMING DEPLETED. ERC WILL PROBABLY HAVE TO HAUL ADDITIONAL BACKFILL THIS WEEKEND

BURCAN OFF SITE AT 4:00

RECEIVED LETTER FROM OFFICE REGARDING JULY RAIN DAYS

UPDATED - BACKFILL LOG FAXED & EMAILED TO JOE.

4:00 RECEIVED PRELIMINARY PERM RESULTS 4 TEST AT 10^{-6} ONE AT 10^{-7} ALL PASSING

Field Representative: RB

Date: 8/4/05

SCS ENGINEERS DAILY FIELD REPORT

Project: Capacity Expansion Section 8, Bid No. C-299-04 (MK) **Project number:** 09200020.35

Owner: Hillsborough County **Contractor:** ERC Contracting Services, Inc.

Date: 8/5/05 FRI **Contract Day:** 187 **Contract Duration** 245

Weather

Temperature: (AM) 77 **(PM)** ____ **Rain** LIGHT SPRINKLE **Rainfall (inches)** <.10

Description of weather: SUNNY & CLEAR IN AM

List of Active Equipment on site

WATER TRUCK JK480 EXCAV. I
4 OFF ROAD TRUCKS
2 VIBRATORY ROLLERS
D700 DOZER FORD TRACTOR I

Equipment Not Used/Down:

4" HYD. PUMP F
65 LOADER I
650H DOZER I
400LL EXCAVATOR
KOBELCO EXCAVATOR I

Personnel on site:

No. of Superintendents	No. of Skilled	No. of Laborers
2	8 OP	

Description of Construction Activity ERC ONSITE 7:00 CONTINUED HAULING BACKFILL FROM ONSITE STOCKPILE WITH OFF ROAD TRUCKS CONTINUED TO BUILD NORTH BERM IN 1-FOOT LIFTS WITH D7 DOZER. COMPACTING WITH VIBRATORY SMOOTH DRUM ROLLER. USING WATER TRUCK FOR DUST CONTROL AND TO ADD MOISTURE TO IN PLACE SOILS. YESTERDAYS IN PLACE DENSITY TEST IN 15-16% RANGE.

ERC - DELIVERED PAY REQUEST TO TAMPA OFFICE REVIEWED REQUEST WITH JERRY RUDER. WILL HAVE RELEASE OF LEANS MONDAY OR TUESDAY

List of Subcontractors

BURCAW

List of Materials Delivered

Contract Issues/Conflicts

Description:

Field Representative [signature] **Date** 8/5/05

Page ___ of ___

SCS ENGINEERS DAILY FIELD REPORT

Project: Cassidy Extension Section 3
Bid No. C-99-[illegible]
Southeast County Landfill
Hillsborough County, Florida

Project Number: [illegible]
Date: 8/5/05

Description of Construction Activity

BURCAW ON SITE 2:00. TAKING IN PLACE DENSITIES ON BOTTOM LIFTS 16 & 17. ALL PASSING. UPDATED BACKFILL LOG AND FAXED & E-MAILED TO OFFICE GAVE BURCAW CORRECTED BACKFILL SHEETS SHOWING WRONG PROCTOR.

ERC CONTINUED TO BACKFILL NORTH BERM AREA AND BOTTOM. RUNNING LOW ON BACKFILL TOMARROWS PLAN IS TO JUST HAUL MATERIAL FROM SHELLY MINES BORROW AND STOCKPILE ON SITE.

CALLED ENGINEER CONCERNING CLAY TEST RESULTS HAVE NOT RECEIVED PSI RESULTS AT THIS TIME

ERC HALTED BACKFILL OPERATION AT 4:45. DELIVERED PAPERWORK TO OFFICE IN TAMPA

RECEIVED SHOP DRAWING 13.2 — 18D CHANGES NEED TO BE MADE ON 13.2 GAVE PAGES TO BURCAW TO FIX 18-D : NO EXCEPTION

Field Representative: KA

Date: 8/5/04

SCS ENGINEERS DAILY FIELD REPORT

Project: Capacity Expansion Section 8, Bid No. C-299-04 (MK) **Project number:** 09200020.35

Owner: Hillsborough County **Contractor:** ERC Contracting Services, Inc.

Date: 8/6/05 SAT **Contract Day:** 188 **Contract Duration** 245

Weather

Temperature: (AM) 77 **(PM)** 94 **Rain** **Rainfall (inches)**

Description of weather: SUNNY & CLEAR
CLOUDING UP IN PM

List of Active Equipment on site
D7 DOZER, ROLLER, D6 DOZER
ALL OTHER EQUIPMENT NOT ACTIVE AS ERC IS JUST STOCKPILING FILL

Equipment Not Used/Down:

Personnel on site:

1 VADEN	3	
No. of Superintendents	No. of Skilled	No. of Laborers

Description of Construction Activity ERC ON SITE 7:00 AM. BEGAN RECEIVING TRI-AXLE TRUCKS FROM SHELLY MINES BORROW. STOCKPILING BACKFILL MATERIAL AT WEST STOCKPILE. PUSH FILL INTO PILES WITH D7 DOZER

CONTINUED STOCKPILING FILL

CREATING AGENDA FOR 8/9/05 MEETING

CREATING SUMMARY FOR 8/2/05 MEETING

37 TRIAXLE TRUCKS DELIVERING FROM SHELLY MINES

List of Subcontractors
MEGA FORCE TRUCKING

List of Materials Delivered
BACKFILL FROM SHELLY LAKES MINE 4/12 LOADS

Contract Issues/Conflicts
Description:

Field Representative KR **Date** 8/6/05

SCS ENGINEERS DAILY FIELD REPORT

Project: Cassadaga Expansion Section 3
Bay Fm. Cogeneration
Southeast County Landfill
Hillsborough County, Florida

Project Number: [illegible]
Date: 8/4/05

Description of Construction Activity

LOST 3 TRUCKS AFTER LUNCH

CONTINUING TO STOCKPILE BACKFILL ON WEST SIDE OF CELL

PUBLISHED DAILY PICTURES AND WROTE CAPTIONS DELIVERED, DAILY'S, PICTURES, AGENDA & SUMMARY TO OFFICE. LEFT SITE AT 4:50 PM

412 LOADS FROM MEGA FORCE

Field Representative: [signature]

Date: 8/4/05

SCS ENGINEERS DAILY FIELD REPORT

Project: Capacity Expansion Section 8, Bid No. C-299-04 (MK) **Project number:** 09200020.35

Owner: Hillsborough County **Contractor:** ERC Contracting Services, Inc.

Date: 8/8/05 Mon. **Contract Day:** 190 **Contract Duration** 245

Weather RAIN FROM 4:30 PM SAT TO 7:00 AM MON

Temperature: (AM) 77 **(PM)** 93 **Rain** 1/4" **Rainfall (inches)**

Description of weather: SUNNY & CLEAR IN AM

List of Active Equipment on site

EXCAVATOR 400
2-700 JD DOZER
2 VIBRATORY ROLLER
4 OFF ROAD TRUCKS

Equipment Not Used/Down:

4" HYD PUMP I
650 DOZER I
235 EXCAVATOR I
WATER TRUCK I

Personnel on site:

No. of Superintendents	No. of Skilled	No. of Laborers
2 VADEN & JERRY	6	

Description of Construction Activity ON SITE 7:00 AM. RAIN OVER WEEKEND HAD LITTLE OR NO EFFECT ON SITE, 1/4" IN RAIN GUAGE. ERC HAULING FROM ONSITE STOCKPILE PLACING FILL IN NORTHWEST QUADRANT OF CELL AND BUILDING NORTH BERM. HAULING WITH 4 OFF ROAD TRUCKS. SPREADING WITH D 650 DOZER AND 700. COMPACTING 1-FOOT LIFTS WITH VIBRATORY ROLLER

9:30 CONTINUED SPREADING BACKFILL IN NORTH WEST QUADRANT

List of Subcontractors

BURCAW

List of Materials Delivered

Contract Issues/Conflicts

Description:

Field Representative KAQ **Date** 8/8/05

SCS ENGINEERS DAILY FIELD REPORT

Project: County Expansion Section 6
Bid No. C-99A-[illegible]
Southeast County Landfill
Hillsborough County, Florida

Project Number: [illegible]
Date: 8/8/05

Description of Construction Activity: 1:30 THUNDERSTORM HIT AND SHUT DOWN JOB FOR 20 MIN. CHECKED GUAGE <.15" OF RAIN

1:45 2 OFF ROAD TRUCK DEMOBILIZED OFF SITE

2:40 BUREAU ON SITE TAKING IN-PLACE DENSITIES ON NORTHWEST CELL BOTTOM AND NORTH BERM

BUREAU COMPLETED THE 6 DENSITY TEST IN THE NORTH BERM. COMPLETING THE REQUIRED TEST FREQUENCY IN THAT AREA

BEGAN RAINING AGAIN AT 4:30 SHUTTING DOWN JOB. LEFT SITE AT 5:00 PM. GUAGE READING 1/2"

Field Representative: [signature] Date: 8/8/05

SCS ENGINEERS DAILY FIELD REPORT

Project: Capacity Expansion Section 8, Bid No. C-299-04 (MK) **Project number:** 09200020.35

Owner: Hillsborough County **Contractor:** ERC Contracting Services, Inc.

Date: 8/9/05 TUES **Contract Day:** _____ **Contract Duration** _____

Weather YESTERDAYS RAIN .60

Temperature: (AM) 78 **(PM)** 93 **Rain** _____ **Rainfall (inches)** _____

Description of weather: SUNNY & CLEAR

List of Active Equipment on site

2 OFF ROAD TRUCK 1 IDLE
400 EXCAVATOR
WATER TRUCK IDLE
65 LOADER IDLE

Equipment Not Used/Down:

FORD TRACTOR - IDLE
D6R IDLE
235 EXCAVATOR IDLE
4" PUMP IDLE
2 VIBRATORY ROLLERS 1 IDLE

Personnel on site:

No. of Superintendents	No. of Skilled	No. of Laborers
2 JERRY & VARDEN	6	

Description of Construction Activity ERC ON SITE AT 7:00 AM. YESTERDAYS TWO RAIN EVENT LEFT SOME PONDING IN THE CELL, BUT RAIN WAS NOT ENOUGH TO STOP TODAYS PRODUCTION. 650 DOWN WITH BROKEN IDLER. 1 OFF TRUCK DOWN WITH HYDRAULIC LEAK ONLY ONE OFF ROAD TRUCK HAULING FILL LOADING WITH 400 EXCAVATOR SPREADING WITH 700H DOZER. COMPLETING NORTH BERM AND BEGINNING WEST BERM.

9:00 HELD PROGRESS MEETING #27
10:32 ERC CONTINUED HAULING BACKFILL SPREADING AND COMPACTING ON NORTH BERM AND WEST BERM

INSTALLING LAZER ON 700J DOZER

List of Subcontractors

List of Materials Delivered

Contract Issues/Conflicts

Description:

Field Representative _____ **Date** 8/9/05

SCS ENGINEERS DAILY FIELD REPORT

Project: Cassadey Expansion Section 3
Bid No. C-[illegible]
Southeast County Landfill
Hillsborough County, Florida

Project Number: [illegible]
Date: 8/9/05

Description of Construction Activity: SPOKE WITH VADEN. STATED WOULD PROBABLY MOBILIZE 400 EXCAVATOR TO SHELLY LAKES PIT TO STOCKPILE MATERIAL
1:30 SECOND TRUCK BACKUP
1:45 CAUTIONED EXCAVATOR OPERATOR NOT DIG TO DEEP AS HE WAS STARTING TO GET INTO CLAY LAYER BELOW STOCKPILE
2:00 D6R DOZER RUNNING WITH NEWLY ATTACHED LAZER

ERC RESTAKING NORTH BERM AND MAKING FINAL CUTS

Field Representative: [signature]

Date: 8/9/05

SCS ENGINEERS DAILY FIELD REPORT

Project: Capacity Expansion Section 3, Bid No. C-299-04 (MK) Project number: 09200020.35

Owner: Hillsborough County Contractor: ERC Contracting Services, Inc.

Date: 8/10/05 Contract Day: ~~245~~ 192 Contract Duration 245

Weather

Temperature: (AM) 78 (PM) 92 **Rain** 0.10 **Rainfall (inches)**

Description of weather: SUNNY & CLEAR
RAIN AT 1:00 DURATION 20 MIN

List of Active Equipment on site

700 H DOZER
2 OFF ROAD TRUCKS
65 LOADER
2 SMOOTH DRUM ROLLERS 1 IDLE

Equipment Not Used/Down:

KOBELCO 325 EXCAVATOR
700 H DOZER

Personnel on site:

2 VADEN & JERRY	6	
No. of Superintendents	No. of Skilled	No. of Laborers

Description of Construction Activity ON SITE 7:00 AM ERC LOADING OFF ROAD TRUCKS. BACKFILLING WEST BERM SPREADING WITH 700 DOZER. COMPACTING WITH SMOOTH DRUM ROLLER. FINE GRADING EAST END

ERC MOBILIZED 400 EXCAVATOR TO STELLY LAKE MINE TO STOCKPILE DIRT FOR TRANSPORT.

MET WITH LARRY RUZ. NEED TO RE-DO PAY REQUEST REGARDING CLAY. STORED MATERIALS MET WITH JERRY AND VADEN AND EXPLAINED COUNTIES POSITION. CALLED ENGINEER EXPLAINED HOW STORED MATERIALS NEED TO BE REPORTED FOR THIS PAY ITEM

List of Subcontractors

List of Materials Delivered

Contract Issues/Conflicts

Description:

Page ___ of ___

SCS ENGINEERS DAILY FIELD REPORT

Project: Capacity Expansion Section 6
Bid No. C-99-94-BTC
Southeast County Landfill
Hillsborough County, Florida

Project Number: 09200020.05
Date:

Description of Construction Activity

ERC CONTINUED CONSTRUCTING WEST BERM AND FINE GRADING BOTTOM. ERC ESTIMATES THEY NEED AN ADDITIONAL 16,000 YDS TO COMPLETE BACKFILL

Field Representative: RMB

Date: 8/10/05

SCS ENGINEERS DAILY FIELD REPORT

Project: Capacity Expansion Section 3, Bid No. C-299-04 (MK) Project number: 09200020.35

Owner: Hillsborough County Contractor: ERC Contracting Services, Inc.

Date: 8/11/05 THUR Contract Day: 193 Contract Duration 245

Weather

Temperature: (AM) 79 **(PM)** 94 **Rain** _____ **Rainfall (inches)** _____

Description of weather: SUNNY & CLEAR

List of Active Equipment on site

235 EXCAVATOR
SMOOTH DRUM ROLLER
(2) 700 DOZERS
WATERTRUCK

Equipment Not Used/Down:

65 LOADER

Personnel on site:

No. of Superintendents	No. of Skilled	No. of Laborers
2 VADEN & JERRY	6 OF ONE AT PIT	

Description of Construction Activity ON-SITE 7:00 AM ERC CONTINUED HAULING MATERIAL FROM ON SITE STOCKPILE WITH OFF ROAD TRUCKS TO WEST BERM. DRESSING NORTH BERM - ROLLING AND COMPACTING. PLACING CONTROL STAKES ON TOE OF SLOPES.

BURCAW ON SITE TAKING INPLACE DENSITY TEST ON WEST BERM AND LIFT 15, 16, 17. UPDATE TEST LOG AND FAXED TO ENGINEER

CONTINUED TO BALANCE SOILS IN EAST BOTTOM - CONTINUED TO GRADE BERMS
12:00 STOPPED HAULING BACKFILL

List of Subcontractors

BURCAW

List of Materials Delivered

Contract Issues/Conflicts

Description:

Field Representative: KA 8/11/05

SCS ENGINEERS DAILY FIELD REPORT

Project: Capacity Expansion Section 8, Bid No. C-299-04 (MK) **Project number:** 09200020.35

Owner: Hillsborough County **Contractor:** ERC Contracting Services, Inc.

Date: 8/12/05 FRI **Contract Day:** 194 **Contract Duration** 245

Weather 1/2" RAIN AT 3:45 TILL 4:15

Temperature: (AM) 78 **(PM)** 96 **Rain** **Rainfall (inches)**

Description of weather: SUNNY & CLEAR HEAVY RAIN IN PM TEMP AFTER RAIN 80°F

List of Active Equipment on site

2 D7 DOZER
650 DOZER
65 LOADER
WATER TRUCK

Equipment Not Used/Down:

SMOOTH DRUM ROLLER

Personnel on site:

2 VADEN JERRY — No. of Superintendents
4 ONS AT PIT — No. of Skilled
No. of Laborers

Description of Construction Activity ERC ON SITE 7:00AM. CONTINUED TO FINE GRADE EAST BOTTOM WITH LAZER MOUNTED ON D7. ERC LEFT WITH LOW BOY TO PICK UP REPAIRED 650 DOZER.

9:30 DROPPED OF ERC DAILYS TO COUNTY

10:15 ERC CONTINUED TO FINE GRADE EAST QUADRANT AND SURVEY LEACHATE PIPING SWALES. CONTINUED TO FINE GRADE WEST BERM.

List of Subcontractors

List of Materials Delivered

Contract Issues/Conflicts

Description:

Field Representative [signature] **Date** 8/12/05

SCS ENGINEERS DAILY FIELD REPORT

Project: Capacity Expansion Section 8
Bid No. C-[illegible]
Southeast County Landfill
Hillsborough County, Florida

Project Number: [illegible]
Date: 8/12/05

Description of Construction Activity

12:00 ERC SHAPING WEST BERM. MATERIAL VERY DRY. ADDING MOISTURE WITH WATER TRUCK

1:00 ERC CONTINUED BALANCING SOILS IN EAST QUADRANT IN PREPARATION OF SURVEY ON MONDAY

1:30 RECEIVED LETTER FROM COUNTY FOR DELIVERY TO ERC RE. FUEL CLAIMS

3:00 ERC - INSTALLING CONTROL STAKES AND CUTTING LEACHATE PIPING SUCCESS CONTINUED REMOVING EXCESS MATERIAL WHILE BALANCING HIGH & LOW AREAS IN BOTTOM

1/2" HEAVY RAIN AT 3:45 LASTING UNTIL 4:15 ERC QUIT FOR THE DAY.

Field Representative: [signature] Date: 8/12/05

SCS ENGINEERS DAILY FIELD REPORT

Project: Capacity Expansion Section 8, Bid No. C-299-04 (MK) **Project number:** 09200020.35

Owner: Hillsborough County **Contractor:** ERC Contracting Services, Inc.

Date: 8/13/08 SAT **Contract Day:** 195 **Contract Duration** 245

Weather

Temperature: (AM) 77 **(PM)** 93 **Rain** ____ **Rainfall (inches)** ____

Description of weather: SUNNY & CLEAR

List of Active Equipment on site

650 DOZER
WATER TRUCK
8 D7 DOZER
SMOOTH DRUM ROLLER

Equipment Not Used/Down:

Personnel on site:

No. of Superintendents	No. of Skilled	No. of Laborers
2 VADEN & JERRY	4 OP	

Description of Construction Activity ERC ON SITE 7:00 AM. CONTINUE TO GRADE EAST BOTTOM AND BALANCE MATERIALS IN LOW AREAS. CONTINUED MAKING CUTS FOR PIPE SWALES.

COMPLETED DAILY PICTURES, AGENDA FOR PROGRESS MEETING AND SUMMARY OF LAST WEEK'S MEETING COPIED DAILYS FOR DELIVERY TO OFFICE

10:00 - ERC CONTINUED BALANCING MATERIAL IN EAST QUADRANT. FILLING LOW SPOTS. USING EQUIPMENT MOUNTED LAZER

List of Subcontractors

—

List of Materials Delivered

—

Contract Issues/Conflicts

Description:

Field Representative RAQ **Date** 8/13/08

SCS ENGINEERS DAILY FIELD REPORT

Project: County Expansion Section 3
Bid No. C-29-94-BTK
Southeast County Landfill
Hillsborough County, Florida

Project Number: 0120007.03
Date: 8/13/05

Description of Construction Activity: 12:30 ERL CONTINUED BALANCING EAST BOTTOM AND SHAPING LEACHATE PIPING SWALES IN PREPARATION OF INSTALLING CLAY SUBBASE.

2:00 ERL CONTINUED REMOVING MATERIAL FOR PIPE SWALES

3:00 APPROXIMATELY 1/3 BOTTOM FINE GRADED READY FOR BACKFILL TOMO

Field Representative: [signature]

Date: 8/13/05

SCS ENGINEERS DAILY FIELD REPORT

Project: Capacity Expansion Section 3, Bid No. C-299-04 (MK) Project number: 09200020.35

Owner: Hillsborough County Contractor: ERC Contracting Services, Inc.

Date: 8/15/05 Mon Contract Day: 197 Contract Duration

Weather

Temperature: (AM) 77 (PM) Rain Rainfall (inches)

Description of weather: SUNNY & CLEAR

BETWEEN SAT. & SUN .5" IN GUAGE

List of Active Equipment on site

2 ea 700 DOZER
1 650 DOZER
1 OFF ROAD TRUCK
65 LOADER

Equipment Not Used/Down:

SMOOTH DRUM ROLLER

Personnel on site:

2 VADEN & JERRY — No. of Superintendents
3 1ST PIE — No. of Skilled
1 LAB — No. of Laborers

Description of Construction Activity ON SITE 7:00 AM SRC CONTINUED TO FINE GRADE BOTTOM FROM EAST TO WEST. SUNDAY NIGHT RAIN EVENT LEFT SOME PONDING IN BOTTOM. LAZER MOUNTED ON 700 PUSHING EXCESS SOILS IN PILES. LOADING PILES OUT WITH 65 LOADER INTO OFF ROAD TRUCK AND HAULING TO ON-SITE STOCK PILE OR LOW AREA IN CELL. JERRY INSTALLING CONTROL STAKES. COMPACTING WITH SMOOTH DRUM ROLLER
8:00 HAULING BORROW SITE MATERIAL FROM SHELLY LAKE WITH 7 TRUCKS

WALKED AREA FOUND SOME PIECES OF HARDPAN - STACKED FOR REMOVAL

List of Subcontractors

MEGA FORCE

List of Materials Delivered

BACKFILL

Contract Issues/Conflicts

Description:

SCS ENGINEERS DAILY FIELD REPORT

Project Capacity Expansion Section 8
Bid No. C-299-04(MK)
Southeast County Landfill
Hillsborough County, Florida

Project Number: 09200020.35
Date: 8/15/05

Description of Construction Activity 12:30 ERC CONTINUED FINE GRADING BOTTOM AND OUTSIDE AREAS FOR LEACHATE COLLECTION

MEGA FORCE – RUNNING 7 TRUCKS MADE 107 LOADS FROM SHELLY MINE.

ERC - CONTINUED BACKFILL OPERATIONS AND PLANS ON PICKETT SURVEYING TO BE HERE TOMORROW

Field Representative [signature] **Date** 8/15/05

SCS ENGINEERS DAILY FIELD REPORT

Project: Capacity Expansion Section 8, Bid No. C-299-04 (MK) Project number: 09200020.35

Owner: Hillsborough County Contractor: ERC Contracting Services, Inc.

Date: 8/16/05 TUES Contract Day: 198 days Contract Duration 245 days

Weather

Temperature: (AM) 79 (PM) 95° **Rain** 0 **Rainfall (inches)** 0

Description of weather: SUNNY & CLEAR

List of Active Equipment on site

(1) OFF ROAD TRUCK
(1) ROLLER
(2) D7 DOZER
(1) 650 DOZER

Equipment Not Used/Down:

(1) 965 LOADER

Personnel on site:

No. of Superintendents	No. of Skilled	No. of Laborers
VADON & JERRY 2	2 ea operators	1 ea

Description of Construction Activity ERC ON SITE 7:00 AM CONTINUED FINE GRADING BOTTOM OF SECTION 8. COMPLETED YESTERDAY APPROXIMATELY 1/3. UP TO SECOND LEACHATE PIPE TRENCH. H
7:30 Mega Force Trucking hauling backfill material from Shelly Mines to the Section 8 excavation.
9:00 Pickett & associates on site doing a topo of the Section 8 excavation.
Meeting #28 in SCS Engineers field office trailer today at 9:00.

List of Subcontractors

Pickett & Associates
Mega Force Trucking

List of Materials Delivered

Contract Issues/Conflicts

Description:

SCS ENGINEERS DAILY FIELD REPORT

Project Capacity Expansion Section 8
Bid No. C-299-04(MK)
Southeast County Landfill
Hillsborough County, Florida

Project Number: 09200020.35
Date: 8/16/05

Description of Construction Activity

Gave ERC Copy of letter from County saying that ERC request to stop retainage for project ~~was~~ County is elected to continue withholding ten percent retainage for the project.
11:30 ERC grading out berm in the Section 8 excavation.
11:30 Pickett and Associates on Site doing a topo of part of the Section 8 excavation.
1:00 ERC grading berms in the Section 8 excavation
1:00 Mega Force hauling backfill from Shelly Mines to the Section 8 excavation.
1:00 Pickett & Associates doing topo of part of the Section 8 excavation that ERC has finished.
2:15 Gave ERC Jerry Copy of Submittal that needed to be resubmitted using # 18 D.
4:00 ERC final grading berm in the Section 8 excavation using laser mounted on 650 John Deere dozer.

Field Representative Dennis Adams **Date** 8/16/05

[illegible] DAILY FIELD REPORT

Project: Capacity Expansion Section 8
Bid No. C-[illegible]
Southeast County Landfill
Hillsborough County, Florida

Project Number: [illegible]
Date: 8/16/05

Description of Construction Activity

5:00 ERC working on fine grading berms in the Section 8 excavation.

4:45 Trucks hauling backfill material from Shelly Mines to the Section 8 excavation have stoped hauling for the day.

Total loads of backfill material 102 hauled from Shelly Mines to the Section 8 excavation for the day.

Field Representative: Dennis Adams Date: 8/16/05

SCS ENGINEERS DAILY FIELD REPORT

Project: Capacity Expansion Section 8, Bid No. C-299-04 (MK) Project number: 09200020.35

Owner: Hillsborough County Contractor: ERC Contracting Services, Inc.

Date: 8/17/05 Contract Day: 199 days Contract Duration 245 days

Weather

Temperature: (AM) 82° (PM) 96° Rain -0- Rainfall (inches) -0-

Description of weather: Warm & Sunny

List of Active Equipment on site

volvo off road truck 1ea
10 ton Vibratory Roller 1ea
D6R dozer 1ea
650 John Deere Dozer 1ea

Equipment Not Used/Down:

652 loader 1ea
700 John Deere dozer 2ea
Water truck 1ea.
Small Motor Grader 1ea

Personnel on site:

Varden Pollard & Jerry Pinder — No. of Superintendents
4 operators — No. of Skilled
-0- — No. of Laborers

Description of Construction Activity

* ERC Continuing with grading of the Section 8 excavation. Using 650 dozer with lazer fine grading area in the Section 8 excavation.
* Mega Force Trucking hauling backfill material from Shelly Mines to the Section 8 excavation.
* 9:00 ERC using 2ea dozer doing fine grading in the bottom of the Section 8 excavation.

List of Subcontractors

Mega Force Trucking

List of Materials Delivered

Contract Issues/Conflicts

Description:

SCS ENGINEERS DAILY FIELD REPORT

Project: Capacity Expansion Section 8
Bid No. C-299-04(MK)
Southeast County Landfill
Hillsborough County, Florida

Project Number: 09200020.35
Date: 8/17/05

Description of Construction Activity

*10:30 Mega Force hauling backfill material from Shelly Mines to the Section 8 excavation.
*11:30 ERC hauling backfill material using off road truck from stock pile along the western edge of the Section 8 excavation placing backfill material on berm along the North edge of the Section 8 excavation.
*1:30 ERC using small motor Grader to finish grade berm in the Section 8 excavation.
*2:30 Mega Force Trucking hauling backfill material from Shelly Mines to the Section 8 excavation.
*3:30 ERC using off road truck to place backfill material along the North berm in the Section 8 excavation.
4:00 ERC using Water truck doing dust Control for Trucks hauling backfill material from Shelly Mines to the Section 8 excavation.

Field Representative: Dennis Adams
Date: 8/17/05

SCS ENGINEERS DAILY FIELD REPORT

Project Capacity Expansion Section 8
Bid No. C-299-04(MK)
Southeast County Landfill
Hillsborough County, Florida

Project Number: 09200020.35
Date: 8/17/05

Description of Construction Activity

5:00 ERC filling area in the North east Corner of the Section 8 excavation this area needs to fill about 2½' to get up to grade.
5:30 Trucks hauling backfill material from Shelly Mines to the Section 8 excavation stoped hauling for the day.

Total loads of backfill material is.
141

Field Representative Dennis Adams **Date** 8/17/05

SCS ENGINEERS DAILY FIELD REPORT

Project: Capacity Expansion Section 8, Bid No. C-299-04 (MK) Project number: 09200020.35

Owner: Hillsborough County Contractor: ERC Contracting Services, Inc.

Date: 8/18/05 Contract Day: 200 days Contract Duration 245 days

Weather

Temperature: (AM) 80° (PM) 92° Rain Ø Rainfall (inches) Ø

Description of weather: Warm & Sunny

List of Active Equipment on site

volvo off road truck 2 ea
10 ton vibratory Roller 1 ea
650 Dozer 1 ea
700 Dozer 2 ea

Equipment Not Used/Down:

65 Z loader 1 ea
Water truck 1 ea
Small motor Grader 1 ea

Personnel on site:

Vadin Pollard & Jerry Pinder 5 ea operators Ø

No. of Superintendents No. of Skilled No. of Laborers

Description of Construction Activity

*7:20 Mega Force Trucking hauling backfill material from Shelly Mines to the Section 8 excavation.

*8:00 ERC Cutting trench along the South end of the Section 8 excavation this trench will be used the drain water off the Section 8 when it rains. This trench follow's the anchor trench North of the Section 7.

List of Subcontractors

Mega Force Trucking Bureau Geotechnical Group.

List of Materials Delivered

Contract Issues/Conflicts

Description:

SCS ENGINEERS DAILY FIELD REPORT

Project: Capacity Expansion Section 8
Bid No. C-299-04(MK)
Southeast County Landfill
Hillsborough County, Florida

Project Number: 09200020.35
Date: 8/18/05

Description of Construction Activity

*8:00 ERC using off road truck to place backfill on berm along the Northern edge of the Section 8 excavation.

*8:45 talk to Jerry Pinder about the liner in the ancher trench he said that the flap was going to be removed before they place Clay in that area, like we had ask them to do.

*9:00 Noticed that along the Western & Northern edge of the Section 8 excavation that the perimeder berm was not ~~built~~ over built and they are adding backfill material to the out side of the berm this backfill material will be hard to Compact. So I will be watching to see how they do that task. Will be asking for Compaction test in these Area's.

Field Representative: Dennis Adams Date: 8/18/05

SCS ENGINEERS DAILY FIELD REPORT

Project: Capacity Expansion Section 8
Bid No. C-299-04(MK)
Southeast County Landfill
Hillsborough County, Florida

Project Number: 09200020.35
Date: 8/18/05

Description of Construction Activity

*10:35 Jason from Burcaw Geotechnical on Site took 5 ea test on Compaction on lift 16 & 17 & 18. a total of 5 test.

*11:30 ERC using Loader and off road truck to remove extra material that was placed on the bottom of the Section 8 excavation. Dozer pushing up extra material and Loader and off road truck hauling it out of the bottom.

* 1:30 ERC Continuing with their fine grading of the bottom of the Section 8 excavation.

* 2:30 Mega Force hauling backfill material from Shelly Mines to the Section 8 excavation.

* 3:30 ERC continuing with their fine grading of the berms in the Section 8 excavation.

Total Loads of Backfill 145

Field Representative: Dennis Adams Date: 8/18/05

SCS ENGINEERS DAILY FIELD REPORT

Project: Capacity Expansion Section 8, Bid No. C-299-04 (MK) Project number: 09200020.35

Owner: Hillsborough County Contractor: ERC Contracting Services, Inc.

Date: 8/19/05 Contract Day: 208 days Contract Duration 245 days

Weather

Temperature: (AM) 80° (PM) 93° **Rain** 0 **Rainfall (inches)** 0

Description of weather: Warm & Sunny

List of Active Equipment on site

volvo off road trucks 2ea.
10 Ton Vibratory Roller 1ea.
650 Dozer 1ea
700 Dozer 2ea

Equipment Not Used/Down:

65 Z loader 1ea.
Water truck 1ea.
Small Motor Grader 1ea.

Personnel on site:

Vadin Pollard / Jerry Pinder 5ea operators 0

No. of Superintendents | No. of Skilled | No. of Laborers

Description of Construction Activity

* ERC working on fine Grading the berm on the Section 8 excavation.
* 7:30 Mega Force Trucking hauling backfill from the Shelly Mines Pit to the Section 8 excavation.
* 9:00 ERC working on fine grading berms in the Section 8 excavation.

List of Subcontractors

Mega Force Trucking

List of Materials Delivered

Contract Issues/Conflicts

Description:

Field Representative Dennis Rd. 8/19/05

SCS ENGINEERS DAILY FIELD REPORT

Project: Capacity Expansion Section 8
Bid No. C-299-04(MK)
Southeast County Landfill
Hillsborough County, Florida

Project Number: 09200020.35
Date: 8/19/05

Description of Construction Activity

* 10:00 Mega Force hauling backfill material from Shelly Mines to the Section 8 excavation stockpiling material along the Western edge of the Section 8 excavation.
* 11:00 ERC continuing with their fine grading of the berm in the Section 8 excavation.
* 11:30 ERC working on shaping up berm along the Western edge of the Section 8 excavation.
* 12:30 ERC using off road truck to place backfill material along the North end of the section 8 excavation.
* 12:30 ERC using water truck to do dust control on haul road for Trucks hauling backfill material to Site from the Shelly Mines pit.
* 2:40 ERC continuing with their fine grading of the berms in the Western edge of the Section 8.
* 3:00 ERC hauling backfill from their stock pile along the Western edge of the Section 8 excavation

Field Representative: Dennis Adams Date: 8/19/05

SCS ENGINEERS DAILY FIELD REPORT

Project: Capacity Expansion Section 8
Bid No. C-299-04(MK)
Southeast County Landfill
Hillsborough County, Florida

Project Number: 09200020.35
Date: 8/19/05

Description of Construction Activity

placing backfill material along the Northern edge of the section 8 excavation.
* 3:30 talk to Vaden Pollard he said he was leaving for the day. He said that 5 people would be working tomorrow.
4:30 ERC Continuing with their fine grading of the berms on the West edge of the Section 8 excavation.

121 loads.

Field Representative: Dennis Adams
Date: 8/19/05

SCS ENGINEERS DAILY FIELD REPORT

Project: Capacity Expansion Section 3, Bid No. C-299-04 (MK) Project number: 09200020.35

Owner: Hillsborough County Contractor: ERC Contracting Services, Inc.

Date: 8/20/05 Contract Day: 202 days Contract Duration 245 days

Weather

Temperature: (AM) 81° (PM) 94° **Rain** 0 **Rainfall (inches)** 0

Description of weather: Warm & Sunny

List of Active Equipment on site

volvo off road trucks 2 ea
10 ton Vibratory Roller 1 ea
650 dozer 1 ea
700 dozer 2 ea

Equipment Not Used/Down:

650 Z loader 1 ea
Water truck 1 ea

Personnel on site:

1 No. of Superintendents — 2 operators No. of Skilled — 0 No. of Laborers

Description of Construction Activity

ERC Cleaning up around grade stacks and area in the South east Corner.

800 ERC Cleaning up around grade stack - cleaning up trenches and rolling bottom in area that they have finished grading out this area will be ready to place Clay on Monday if it does not rain and

List of Subcontractors

List of Materials Delivered

Contract Issues/Conflicts

Description:

Field Representative: [illegible] Date: 8/20/05

SCS ENGINEERS DAILY FIELD REPORT

Project Capacity Expansion Section 8
Bid No. C-299-04(MK)
Southeast County Landfill
Hillsborough County, Florida

Project Number: 09200020.35
Date: 8/20/05

Description of Construction Activity

destory grading in that area.

10:00 ERC still working on cleaning up area that they have graded out.

12:00 ERC rolling area along the eastern edge of the Section 8 excavation.

2:00 ERC finished for the day Crew left Site.

Field Representative Dennis Adams **Date** 8/20/05

SCS ENGINEERS DAILY FIELD REPORT

Project: Capacity Expansion Section 8, Bid No. C-299-04 (MK) Project number: 09200020.35

Owner: Hillsborough County Contractor: ERC Contracting Services, Inc.

Date: 8/22/05 Contract Day: 204 days Contract Duration 245 days

Weather

Temperature: (AM) 80° (PM) 93° Rain Ø Rainfall (inches) Ø

Description of weather: 2½" rain fell yesterday afternoon

List of Active Equipment on site

volvo off road truck 2 ea
10 ton Vibratory Roller 1 ea
650 dozer 1 ea
700 dozer 1 ea

Equipment Not Used/Down:

657 loader 1 ea
Water truck 1 ea

Personnel on site:

Voden Pollard Jerry Pinder 5 operators Ø

No. of Superintendents No. of Skilled No. of Laborers

Description of Construction Activity

* 2½" rain fell on Site yesterday. 1 area in the South east Corner has some standing water the rest of the Site look fairly good.
7:00 Talk to Jaylin Pollard from ERC he said if they place Clay today it will be later on this afternoon.
8:00 ERC Continuing with the fine grading along the Western edge of the Section 8 excavation today.

List of Subcontractors

Mega Force Trucking

List of Materials Delivered

Contract Issues/Conflicts

Description:

Dave Adair

SCS ENGINEERS DAILY FIELD REPORT

Project Capacity Expansion Section 8
Bid No. C-299-04(MK)
Southeast County Landfill
Hillsborough County, Florida

Project Number: 09200020.35
Date: 8/22/05

Description of Construction Activity

Mega Force hauling backfill material from Shelly Mines to the Section 8 excavation.

ERC stock piling backfill material along the Western edge of the Section 8 excavation.

8:00 ERC working on drying up wet area in the Section 8 excavation after 2½" rain fell on Sunday.

8:15 Told Vaden Pollard to tell the Mega Force truck drivers to use the Right hand exit passed the scale house went leaving the Site. That lane would be open for the Mega Force Trucks only because that scale is closed this morning to out going trash trucks.

10:15 ERC working on draining off water in area of the Section 8 that there is standing water.

Field Representative Dennis Adams **Date** 8/22/05

SCS ENGINEERS DAILY FIELD REPORT

Project: Capacity Expansion Section 8
Bid No. C-299-04(MK)
Southeast County Landfill
Hillsborough County, Florida

Project Number: 09200020.35
Date: 8/22/05

Description of Construction Activity

*10:30 ask Lady taking tickets to have Mega Force drivers be sure to stop at Stop sign at scale house and slow down leaving pasted the scale house.
*11:00 ERC using 2 ea volvo off road trucks and hauling backfill material and dumping it in area along the Western berm that got washed out during the heavy rains on Sunday.
11:30 Noticed that ERC 4" Hyd pump in the North East Corner of the Section 8 excavation was'nt work due to a broken stuckan line. ERC working on the 4" pipe making repair.
* 2:30 Gave to Vaden Pallard a list from Joe O'neill about area under Clay Pad that needs to be surveyed.
3:00 ERC working on fine grading berms along the Western edge of the Section 8 excavation.
4:00 ERC using excavator and 1 ea off road truck to haul out extra dirt along the Western edge of the Section 8 excavation.

Field Representative: Dennis Adams
Date: 8/22/05

SCS ENGINEERS DAILY FIELD REPORT

Project Capacity Expansion Section 8
Bid No. C-299-04(MK)
Southeast County Landfill
Hillsborough County, Florida

Project Number: 09200020.35
Date: 8/22/05

Description of Construction Activity

5:00 ERC working on rolling area along the Western edge of the Section 8 excavation.

ERC did'nt get much done today due to the Wet Condition's on Site today.

Total loads of backfill from Shelly Mine to the Section 8 excavation.
113 Loads

Field Representative Dennis Adams **Date** 8/22/05

SCS ENGINEERS DAILY FIELD REPORT

Project: Capacity Expansion Section 8, Bid No. C-299-04 (MK) Project number: 09200020.35

Owner: Hillsborough County Contractor: ERC Contracting Services, Inc.

Date: 8/23/05 Contract Day: 205 days Contract Duration 249 days

Weather

Temperature: (AM) 78° (PM) 91° **Rain** 0 **Rainfall (inches)** 0

Description of weather: 2 1/8" rain over night.

List of Active Equipment on site

volvo off road trucks 2 ea.
10 ton Vibratory 1 ea.
650 dozer 1 ea.
700 dozer 1 ea

Equipment Not Used/Down:

657 loader 1 ea.
Water truck 1 ea.

Personnel on site:

Roy Supervisor — **No. of Superintendents**
2 operators — **No. of Skilled**
0 — **No. of Laborers**

Description of Construction Activity

Got 2 1/8" rain over night site very wet Crew draining water and drying up site.

ERC not doing anything in the Section 8 excavation today due to the wet conditions on site.

Mega Force Trucking hauling backfill from the Shelly Mines pit to the Section 8 excavation.

List of Subcontractors

Mega Force Trucking.

List of Materials Delivered

Contract Issues/Conflicts

Description:

Dennis Rolen 8/23/05

SCS ENGINEERS DAILY FIELD REPORT

Project: Capacity Expansion Section 8
Bid No. C-299-04(MK)
Southeast County Landfill
Hillsborough County, Florida

Project Number: 09200020.35
Date: 8/23/05

Description of Construction Activity

11:00 talk to Roy from ERC. Told him that I was going to leave site for the day. He said that ERC was only going to haul backfill from Shelly Mines to the Section 8 today only, no other work will be done today.

I left site today around 11:30. Talk to Larry Ruiz and Joe Oneill and told them that I was leaving site for the day.

130 loads Total backfill hauled to Section 8.

7 trucks hauling

Field Representative: Dennis Adams

Date: 8/23/05

SCS ENGINEERS DAILY FIELD REPORT

Project: Capacity Expansion Section 8, Bid No. C-299-04 (MK) Project number: 09200020.35

Owner: Hillsborough County Contractor: ERC Contracting Services, Inc.

Date: 8/24/05 Contract Day: 206 days Contract Duration 245 days

Weather

Temperature: (AM) 78° (PM) 91° Rain 0 Rainfall (inches) 0

Description of weather: Warm & Sunny

List of Active Equipment on site

vehicle off road truck 2 ea
10 ton Vibratory Roller 1 ea.
650 dozer 1 ea
700 dozer 1 ea

Equipment Not Used/Down:

652 loader 1 ea
Water truck 1 ea
235 excavator 1 ea
400 excavator 1 ea

Personnel on site:

Vader Pollard / Jerry Pinder — 6 ea operators — 0

No. of Superintendents — No. of Skilled — No. of Laborers

Description of Construction Activity

7:00 ERC working regrading slopes along the eastern edge of the Section 8 excavation.
8:16 ERC working on regrading Berms and Slopes in the Section 8 excavation.

ERC had a 400 Komatsu excavator delivered to site today this material will be used to load the 2 off road trucks that will be used to place Clay.

List of Subcontractors

List of Materials Delivered

Contract Issues/Conflicts

Description:

SCS ENGINEERS DAILY FIELD REPORT

Project Capacity Expansion Section 8
Bid No. C-299-04(MK)
Southeast County Landfill
Hillsborough County, Florida

Project Number: 09200020.35
Date: 8/24/05

Description of Construction Activity

Meeting on SCS Engineers office trailer on Site today at 9:00.
11:30 ERC working on grading berms along the Eastern side of the Section 8 excavation.
12:30 ERC continuing with their grading of the berms in the eastern edge of the Section 8 excavation.
2:00 ERC working on grading out the Eastern edge of the Section 8 after rain had washed out some of the Slope.
2:30 a small shower move threw dumped about 3/4" of rain.
3:00 ERC crew went back to work on grading the area along the eastern edge of the Section 8 excavation.
4:15 ERC stoped work for the day due to heavy rain.

Field Representative Dennis Adams **Date** 8/24/05

SCS ENGINEERS DAILY FIELD REPORT

Project: Capacity Expansion Section 8, Bid No. C-299-04 (MK) Project number: 09200020.35

Owner: Hillsborough County Contractor: ERC Contracting Services, Inc.

Date: 8/25/05 Contract Day: 207 days Contract Duration 245 days

Weather

Temperature: (AM) 79° (PM) 91° Rain 0 Rainfall (inches) 0

Description of weather: 1/8" of inch rain fell yesterday
Today Warm and Sunny

List of Active Equipment on site

volvo off road truck 2 ea
10 ton vibratory Roller 1 ea
650 dozer 1 ea
700 dozer 1 ea

Equipment Not Used/Down:

657 loader 1 ea
Water truck 1 ea
235 excavator 1 ea
400 excavator 1 ea

Personnel on site:

Vaden Pollard / Jerry Pirdy — 7 operators — 0

No. of Superintendents — No. of Skilled — No. of Laborers

Description of Construction Activity

7:00 ERC working on regrading area along the Eastern edge of the Section 8 excavation.
8:10 ERC recieving load of 6" HDPE pipe that was already slotted from factory.
8:49 Found Geocomposite roll # 4504282 & 4504326 they were not in the 66 rolls that was going to be removed from site they were with the 6 ea test rolls that we have set off to the side as test Rolls.

List of Subcontractors

Pickett & Associates

List of Materials Delivered

Contract Issues/Conflicts

Description:

Field Representative Dennis Pidgeon 8/25/05

SCS ENGINEERS DAILY FIELD REPORT

Project: Capacity Expansion Section 8
Bid No. C-299-04(MK)
Southeast County Landfill
Hillsborough County, Florida

Project Number: 09200020.35
Date: 8/25/05

Description of Construction Activity

9:00 ERC starting to place Clay in the North east Corner of the Section 8 excavation.
10:00 ERC working on placing Clay in the North east Corner of the Section 8 excavation.
10:30 Pickett & Associates on Site doing topo of the rest of the section 8, top of backfill.
11:30 ERC placing Clay in the Eastern edge of the Section 8 excavation.
12:04 Told ERC Voden Pollard that ERC need to put their hay bales and silt fence back up along the ditch to the east side of the Section 8. Heavy rains will wash the berm along that side down into the ditch which will allow the material to get into Catch basin C.

Field Representative: Dennis Adams
Date: 8/25/05

SCS ENGINEERS DAILY FIELD REPORT

Project Capacity Expansion Section 8
Bid No. C-299-04(MK)
Southeast County Landfill
Hillsborough County, Florida

Project Number: 09200020.35
Date: 8/25/05

Description of Construction Activity

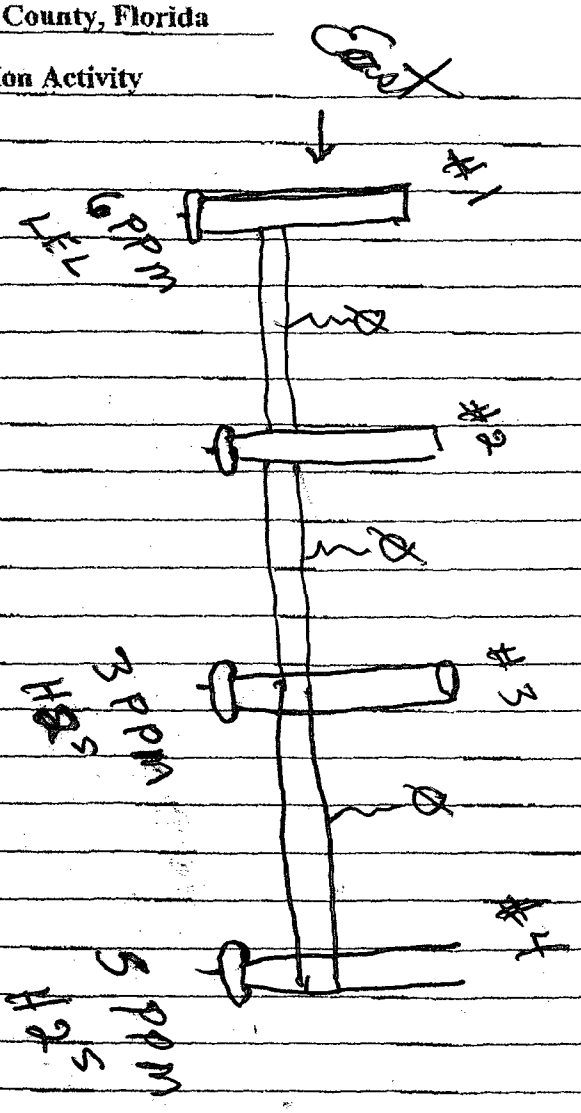

#1 clean out 6 PPM of LEL methane
#2 clean out Ø
#3 clean out 3 PPM H2S
#4 clean out 5 PPM H2S

Field Representative Dennis Adams **Date** 8/25/05

SCS ENGINEERS DAILY FIELD REPORT

Project Capacity Expansion Section 8
Bid No. C-299-04(MK)
Southeast County Landfill
Hillsborough County, Florida

Project Number: 09200020.35
Date: 8/25/05

Description of Construction Activity

4:00 ERC placing Clay along the eastern edge of the Section 8 excavation.
5:45 ERC stopped work for the day.

Field Representative Dennis Adams **Date** 8/25/05

SCS ENGINEERS DAILY FIELD REPORT

Project: Capacity Expansion Section 8, Bid No. C-299-04 (MK) Project number: 09200020.35

Owner: Hillsborough County Contractor: ERC Contracting Services, Inc.

Date: 8/26/05 Contract Day: 208 days Contract Duration 245 days

Weather

Temperature: (AM) 80° (PM) 92° Rain 0 Rainfall (inches) 0

Description of weather: Warm & Sunny

List of Active Equipment on site

volvo off road trucks 2 ea
10 ton Vibratory Roller 1 ea
650 dozer 1 ea
700 dozer 1 ea

Equipment Not Used/Down:

652 loader 1 ea.
Water truck 1 ea.
235 excavator 1 ea.
400 excavator 1 ea

Personnel on site:

Vaden Pollard / Greg Pinder — 7 ea operators — 0

No. of Superintendents — No. of Skilled — No. of Laborers

Description of Construction Activity

ERC Continuing with their placing of Clay in the Section 8 excavation today.

8:00 ERC continuing placing Clay in the Section 8 excavation.

9:00 ERC continuing placing Clay in the Section 8 excavation.

10:30 ERC continuing placing Clay in the Section 8 excavation using 2 ea volvo off road trucks to haul Clay from Stockpile to the Section 8 excavation.

List of Subcontractors

Bascaw Geotechnical Group.

List of Materials Delivered

Contract Issues/Conflicts

Description:

Field Representative: Dennis Adams 8/26/05

SCS ENGINEERS DAILY FIELD REPORT

Project Capacity Expansion Section 8
Bid No. C-299-04(MK)
Southeast County Landfill
Hillsborough County, Florida

Project Number: 09200020.35
Date: 8/26/05

Description of Construction Activity

1:00 Bureau Geotechnical Group took 2 test for Moisture
The first test was 24% and the Second was 23%.
1:30 Called Kurt Peterson he brought out the test tubes
from SCS Engineers office.
4:30 ERC continuing with their placing Clay in
the eastern Side of the Section 8 excavation.
5:00 ERC starting to put away loaders for the day looks like
we may start getting Some rain off some of the big Black
Clouds that are moving toward site.
6:00 Talk to Vaden from ERC he said that he wasn't going to
work tomorrow because of heavy rain from the Storm.
6:10 Called Kurt Peterson and told him that he didn't need to
come out here tomorrow ERC wasn't going to work.

Field Representative Dennis Adams **Date** 8/26/05

SCS ENGINEERS DAILY FIELD REPORT

Project: Capacity Expansion Section 8, Bid No. C-299-04 (MK) Project number: 09200020.35

Owner: Hillsborough County Contractor: ERC Contracting Services, Inc.

Date: 8/29/05 Contract Day: 211 days Contract Duration 245 days

Weather

Temperature: (AM) 80° (PM) 91° **Rain** 0 **Rainfall (inches)** 0

Description of weather: Warm & Sunny
1/4" rain fell on Saturday

List of Active Equipment on site

400 excavator 1ea
235 excavator 1ea
700 dozer 2ea
650 dozer 1ea

Equipment Not Used/Down:

Water truck 1ea
Volvo off road trucks 2 ea
10 ton Vibratory Roller 1ea

Personnel on site:

Vaden Pollard Jerry Pinder 6ea operators 0

No. of Superintendents **No. of Skilled** **No. of Laborers**

Description of Construction Activity

ERC continuing with their placing of Clay in the Section 8 excavation.

7:30 1/4" rain fell on Sunday Site is in good condition today ERC will be able to continuing to place Clay in the Section 8 excavation.

9:30 using 2 off road trucks to place Clay in the Section 8 excavation.

ERC using 3 dozer to spread and grade out Clay in the Section 8 excavation.

List of Subcontractors

Mega Force Trucking Faulkner Engineering

List of Materials Delivered

Contract Issues/Conflicts

Description:

SCS ENGINEERS DAILY FIELD REPORT

Project Capacity Expansion Section 8
Bid No. C-299-04(MK)
Southeast County Landfill
Hillsborough County, Florida

Project Number: 09200020.35
Date: 8/29/05

Description of Construction Activity

10:00 Trucks hauling Clay from 301 & McIntosh Rd Pit got to the Section 8 excavation today.

10:30 Faulkner took ~~the~~ Moisture test in the North east Corner of the Section 8 Nuk test was 24% moisture dry sleave was 21.2 84% Compaction, thickness was 5." 82% Compaction

11:00 ERC continuing with their placing of Clay in the Section 8 excavation.

12:00 Noticed that Clay material Coming in from 301 & McIntosh look different then material on Site. Jason from Faulkner took sample of material.

1:15 ERC Continuing with their placement of Clay in the Section 8 excavation.

2:25 Mega Force Trucks hauling Clay still Coming on Site dumping loads of Clay into ERC Clay stock pile.

Field Representative Dennis Adams **Date** 8/29/05

SCS ENGINEERS DAILY FIELD REPORT

Project Capacity Expansion Section 8
Bid No. C-299-04(MK)
Southeast County Landfill
Hillsborough County, Florida

Project Number: 09200020.35
Date: 8/29/05

Description of Construction Activity

3:18 Talk to Donna from ERC she said that Clay ticket say WTS McIntosh on them. Plant City.
4:00 Talk to Kirt Peterson he was at the McIntosh and 301 pit 2 trucks #88 and 37 where looding they both showed up at the Section 8 hauling Clay so the material we are getting is from that Pit 301 & McIntosh Rd.
5:00 ERC Continuing with placing of the Clay in the Section 8 excavation
5:30 ERC using roller to seal off the Clay that they have placed today so if it rains tonight the Clay will it take in any more moisture.

217 Loads of Clay to Site today.

Field Representative Dennis Adams **Date** 8/29/05

SCS ENGINEERS DAILY FIELD REPORT

Project: Capacity Expansion Section 8, Bid No. C-299-04 (MK) Project number: 09200020.35

Owner: Hillsborough County Contractor: ERC Contracting Services, Inc.

Date: 8/30/05 Contract Day: 212 days Contract Duration 245 days

Weather

Temperature: (AM) 80° (PM) 91° **Rain** -0- **Rainfall (inches)** -0-

Description of weather: Warm & Sunny

List of Active Equipment on site

400 excavator 1ea
235 excavator 1ea
700 dozer 1ea
650 dozer 1ea

Equipment Not Used/Down:

Water Truck 1ea
volvo off road truck 1ea
10 ton Vibratory Roller 1ea

Personnel on site:

Vadin Pollard / Jerry Pinder	6 ea operators	-0-
No. of Superintendents	No. of Skilled	No. of Laborers

Description of Construction Activity

ERC continuing with placing Clay in the Section 8 excavation
7:52 ERC digging in the South east Corner of the Section 8 looking for berm tie ins to the Section 7.
8:22 Trucking Hauling Clay from 301 & McIntosh Rd Pit arrived to Site.
10:30 ERC taking lines out of anchor trench along the North end of Section 7.

List of Subcontractors

Mega Force Trucking & Faulkner Engineering

List of Materials Delivered

Contract Issues/Conflicts

Description:

Field Representative Dennis Adams **Date** 8/30/05

SCS ENGINEERS DAILY FIELD REPORT

Project Capacity Expansion Section 8
Bid No. C-299-04(MK)
Southeast County Landfill
Hillsborough County, Florida

Project Number: 09200020.35
Date: 8/30/05

Description of Construction Activity

1:45 ERC continuing with their placing of backfill in the Section 8 excavation.
2:30 ERC working on the backfill in the South east Corner of the Section 8 getting this area ready for placing Clay.
2:30 Faulkner took 2 compaction test on the backfill that ERC had placed in that area both of these test pasted Compaction testing.
3:00 Faulkner took 4 Moisture test on the Clay in the Section all test where 20+ on moisture.
4:00 ERC continuing with their placing of Clay in the Section 8.
5:30 ERC Rolling area to seal off Clay in case it rains overnight.
Total Loads of Clay hauled into site from 301 & McIntosh Rd Pit 45 loads

Field Representative Dennis Adams **Date** 8/30/05

SCS ENGINEERS DAILY FIELD REPORT

Project: Capacity Expansion Section 8, Bid No. C-299-04 (MK) Project number: 09200020.35

Owner: Hillsborough County Contractor: ERC Contracting Services, Inc.

Date: 8/31/05 Contract Day: 213 days Contract Duration 245 days

Weather

Temperature: (AM) 79° (PM) 92° **Rain** ø **Rainfall (inches)** ø

Description of weather: Warm & Sunny

List of Active Equipment on site

400 excavator 1ea
235 excavator 1ea
700 dozer 2ea
650 dozer 1ea

Equipment Not Used/Down:

Water truck 1ea
soho off road truck 1ea
10 ton Vibratory Roller 1ea

Personnel on site:

Vaden Pollard / Jerry Pender — 6ea operators — ø

No. of Superintendents — No. of Skilled — No. of Laborers

Description of Construction Activity

7:00 ERC continuing with their placing of Clay in the Section 8.
9:00 grading backfill in the south east corner of the Section 8 This Area ERC is getting ready to place Clay.
10:47 ERC continuing with their placing of Clay in the Section 8 excavation.
11:00 Mega Force Trucking Continuing with their hauling of Clay in the Section 8.

List of Subcontractors

Mega Force Trucking

List of Materials Delivered

Contract Issues/Conflicts

Description:

Field Representative Dennis Adams Date 8/31/05

SCS ENGINEERS DAILY FIELD REPORT

Project: Capacity Expansion Section 8
Bid No. C-299-04(MK)
Southeast County Landfill
Hillsborough County, Florida

Project Number: 09200020.35
Date: 8/31/05

Description of Construction Activity

12:00 Faulkner Engineering was on Site but he was sick so he had to leave for the day. He said he would come back out tomarrow and do test on Clay.

2:00 ERC continuing with their placing of Clay in the Section 8.

3:30 ERC Continuing with their placing of Clay in the Section 8.

4:30 ERC Rolled Clay that they had placed today looks like it might rain so they sealed out the Clay that they had placed.

5:30 ERC stoping work for the day.

Total Loads of Clay hauled from 301 & McIntosh Rd Pit was 23 loads

Field Representative: Dennis Adams Date: 8/31/05

SCS ENGINEERS DAILY FIELD REPORT

Project: Capacity Expansion Section 8, Bid No. C-299-04 (MK) Project number: 09200020.35

Owner: Hillsborough County Contractor: ERC Contracting Services, Inc.

Date: 9/1/05 Contract Day: 214 days Contract Duration 245 days

Weather

Temperature: (AM) 78° (PM) 91° **Rain** 0 **Rainfall (inches)** 0

Description of weather: Warm & Sunny

List of Active Equipment on site

400 excavator 1ea
235 excavator 1ea
700 dozer 1ea
650 dozer 1ea

Equipment Not Used/Down:

10 ton Vibratory Roller 1ea
Water truck 1ea
4" Hyd pump 1ea
Volvo off road trucks 2ea.

Personnel on site:

Vadin Pollard / Jerry Pinder	6ea operators	0
No. of Superintendents	No. of Skilled	No. of Laborers

Description of Construction Activity

ERC continuing with their placing of Clay in the Section 8.
8:30 ERC digging up the north east Corner area of the Section 8 that Area ERC needs to add about 1½" of Clay before the depth is only 4½" needs to be 6" per spec.
8:30 ERC also placing Clay in the South east Corner of the Section 8 excavation.

List of Subcontractors

Mega Force Trucking Faulkner Engineering.

List of Materials Delivered

Contract Issues/Conflicts

Description:

Field Representative Dennis Adams **Date** 9/1/05

SCS ENGINEERS DAILY FIELD REPORT

Project Capacity Expansion Section 8
Bid No. C-299-04(MK)
Southeast County Landfill
Hillsborough County, Florida

Project Number: 09200020.35
Date: 9/1/05

Description of Construction Activity

12:00 Took 2 ea perm test with Zaulkner Engineer my test where #1 and #9 with Zaulkner Test.
12:15 Started raining on site lite rain not very heavy lots of lighting in the area.
2:30 Took 12 perm test to the SCS Engineers office to be sent out with the first 2 that I had done.
4:20 ERC continuing with there placing of Clay in the Section 8.
5:00 started raining fairly hard ERC may stop work for the day.

Field Representative Dennis Adams **Date** 9/1/05

SCS ENGINEERS DAILY FIELD REPORT

Project: Capacity Expansion Section 8, Bid No. C-299-04 (MK) Project number: 09200020.35

Owner: Hillsborough County Contractor: ERC Contracting Services, Inc.

Date: 9/2/05 Contract Day: 215 days Contract Duration 245 days

Weather

Temperature: (AM) 78° (PM) 91° **Rain** 0 **Rainfall (inches)** 0

Description of weather: Warm & Sunny ¼" rain fell yesterday afternoon.

List of Active Equipment on site

400 excavator 1 ea.
235 excavator 1 ea.
700 dozer 1 ea.
650 dozer 1 ea.

Equipment Not Used/Down:

10 ton Vibratory Roller 1 ea.
Water Truck 1 ea
Pickup/road truck 2 ea
4" fuel pump 1 ea.

Personnel on site:

No. of Superintendents	No. of Skilled	No. of Laborers
Vadis Pollard / Jerry Pinder	6 ea operators	0

Description of Construction Activity

* ERC working on grading of the backfill on the Western side of the Section 8.
* 8:00 Trucks from Mega Force Trucking hauling Clay from the Pit at 301 & McIntosh to the Section 8.
* ERC not placing Clay so far today, appears to be to Wet.

¼" rain fell yesterday Afternoon.

List of Subcontractors

Mega Force Trucking

List of Materials Delivered

Contract Issues/Conflicts

Description:

Field Representative [illegible]

SCS ENGINEERS DAILY FIELD REPORT

Project Capacity Expansion Section 8
Bid No. C-299-04(MK)
Southeast County Landfill
Hillsborough County, Florida

Project Number: 09200020.35
Date: 9/2/05

Description of Construction Activity

9:30 ERC working on grading out backfill in the Western edge of the Section 8 getting ready to place Clay in that area.
9:30 ERC mixing Clay that was stock piled on site with the new Clay coming into Site. Clay that is Coming in today is lilac in color.
1:00 Faulkner off here doing testing first density test had 24% moisture Compaction was 91%. I told ERC that if they take Perm they may not pass. So if they want to do so it will be at their own risk. If Moisture & Compaction isn't right in perm they will not pass.
2:30 Starting raining on Site ERC stoped work for while to see if it was going to Continue raining.
2:00 Faulkner and ERC I decided that it would'nt be a good idea to take perm on Material that doesn't meet density or

Field Representative Dennis Adams **Date** 9/2/05

SCS ENGINEERS DAILY FIELD REPORT

Project: Capacity Expansion Section 8
Bid No. C-299-04(MK)
Southeast County Landfill
Hillsborough County, Florida

Project Number: 09200020.35
Date: 9/2/05

Description of Construction Activity

moisture.
3:00 ERC crew going back to work after rain shower has passed.
4:27 ERC placing Clay in the South West section of the Section 8 using 2 volvo off road truck to haul Clay from Stokpile to the Section 8.
4:27 Clay that ERC is placing in the Section 8 is very wet it will take this Clay material a long time to dry out to meet the Spec.
Vaden Pollard said that he would have it ~~disk~~ disk up the material to get it to dry up.
5:30 ERC stoping for the day starting to tape down lazer's.

Field Representative: Dennis Adams
Date: 9/2/05

SCS ENGINEERS DAILY FIELD REPORT

Project: Capacity Expansion Section 8, Bid No. C-299-04 (MK) Project number: 09200020.35

Owner: Hillsborough County Contractor: ERC Contracting Services, Inc.

Date: 9/3/05 Contract Day: 216 days Contract Duration 245 days

Weather

Temperature: (AM) 76° (PM) 89° **Rain** 0 **Rainfall (inches)** 0

Description of weather: 1/8" rain yesterday today warm & Sunny

List of Active Equipment on site

400 excavator 1 ea
235 excavator 1 ea
700 dozer 1 ea
650 dozer 1 ea

Equipment Not Used/Down:

10 ton Vibratory Roller 1 ea
Water Truck 1 ea
Volvo off road truck 1 ea
4" Hydro pump 1 ea

Personnel on site:

Voden Pollard / Jerry Pinder — 5 operators — 0

No. of Superintendents — No. of Skilled — No. of Laborers

Description of Construction Activity

ERC continuing with their placing of Clay in the Section 8.
8:00 ERC placing Clay on the berm in the North West Corner of the Section 8. Using 235 excavator to place Clay on top of berm.
8:00 ERC Jerry doing topo of the clay for billing for the Month August.

List of Subcontractors

List of Materials Delivered

Contract Issues/Conflicts

Description:

Field Representative Dennis Adams **Date** 9/3/05

SCS ENGINEERS DAILY FIELD REPORT

Project Capacity Expansion Section 8
Bid No. C-299-04(MK)
Southeast County Landfill
Hillsborough County, Florida

Project Number: 09200020.35
Date: 9/3/05

Description of Construction Activity

9:20 Clay that ERC is placing in the Southeast section of the Section 8 is very wet. ERC will have a hard time drying out the material.

12:15 ERC shaving toe of slope along the North West part of the Section 8. Need to do depth check in that area to be sure that ERC still has their 6" of Clay in that area.

3:00 ERC starting to put away some of their equipment for the day.

Field Representative Dennis Adams **Date** 9/3/05

SCS ENGINEERS DAILY FIELD REPORT

Project: Capacity Expansion Section 8, Bid No. C-299-04 (MK) Project number: 09200020.35

Owner: Hillsborough County Contractor: ERC Contracting Services, Inc.

Date: 9/6/05 Contract Day: 219 days Contract Duration 245 days

Weather

Temperature: (AM) 74° (PM) 90° **Rain** 0 **Rainfall (inches)** 0

Description of weather: 1/4" rain fell yesterday on site. Today Warm & Sunny

List of Active Equipment on site

400 excavator 1ea.
235 excavator 1ea
700 dozer 1ea
650 dozer 1ea

Equipment Not Used/Down:

10 ton Vibratory Roller 1ea.
Water Truck 1ea
volvo off road trucks 2ea
4" hyd pump 1ea

Personnel on site:

Vaden Pollard — No. of Superintendents
5 operators — No. of Skilled
0 — No. of Laborers

Description of Construction Activity

7:00. Site in good condition today the little rain we had yesterday afternoon did'nt do anything to the project. 7:00 ERC said that they will have Trucks hauling Clay from 301 & McIntosh Pit coming into the Section 8 today.

List of Subcontractors

Mega Force Trucking & Faulkner Engineering.

List of Materials Delivered

Contract Issues/Conflicts

Description:

Field Representative Dennis Adams Date 9/6/05

SCS ENGINEERS DAILY FIELD REPORT

Project: Capacity Expansion Section 8
Bid No. C-299-04(MK)
Southeast County Landfill
Hillsborough County, Florida

Project Number: 09200020.35
Date: 9/6/05

Description of Construction Activity

8:30 Ask ERC Baden Pollard if he had reviewed the last 6 Meeting Summary he said had not but will call his office to get Copies of these Summary and do a review and get that information back to SCS Engineers.

9:00 Progress Meeting #31 in the SCS Engineers Field Trailer on site today at 9:00.

10:00 ERC working on grading out the Clay in the South West Corner of the Section 8.

11:30. Faulkner Engineering on site taking Perm and density test on Clay in the Section 8.

1:00 Faulkner Engineering still on site doing their Perms and testing of the Clay.

Field Representative: Dennis Adams Date: 9/6/05

SCS ENGINEERS DAILY FIELD REPORT

Project: Capacity Expansion Section 8
Bid No. C-299-04(MK)
Southeast County Landfill
Hillsborough County, Florida

Project Number: 09200020.35
Date: 9/6/05

Description of Construction Activity

3:00 ERC disking up area to let dry up that is Wet in the Section 8 excavation.

4:00 Faulkner Engineering still on Site doing Perms and testing of the Clay Sub Base

5:00 Faulkner Engineers still on Site taking Perms and testing of the Clay Sub Base.

6:00 Faulkner finished Perm and Compaction testing for the day. Faulkner will be back on Site tomorrow to do more testing on the Clay Sub Base.

Field Representative: Dennis Adams Date: 9/6/05

SCS ENGINEERS DAILY FIELD REPORT

Project: Capacity Expansion Section 8, Bid No. C-299-04 (MK) Project number: 09200020.35

Owner: Hillsborough County Contractor: ERC Contracting Services, Inc.

Date: 9/7/05 Contract Day: 220 days Contract Duration 245 days

Weather

Temperature: (AM) 76° (PM) 89° **Rain** 0 **Rainfall (inches)** 0

Description of weather: Warm & Sunny

List of Active Equipment on site

400 excavator 1ea.
235 excavator 1ea.
700 dozer 1ea.
650 dozer 1ea.

Equipment Not Used/Down:

10 ton Vibratory Roller 1ea.
Water truck 1ea.
volvo off road trucks 2ea.
4" Hydl. pump 1ea

Personnel on site:

Voden Polland	5ea. operators	0
No. of Superintendents	No. of Skilled	No. of Laborers

Description of Construction Activity

7:00 ERC Continuing with their Clay placement in the North West Corner of the Section 8.

9:00 ERC working on the top of Berm along the East side of the Section 8.

10:30 ERC working on placing Clay in the North West Corner of the Section 8.

List of Subcontractors

Mega Force Trucking

List of Materials Delivered

Contract Issues/Conflicts

Description:

Field Representative [illegible] 9/7/05

SCS ENGINEERS DAILY FIELD REPORT

Project: Capacity Expansion Section 8
Bid No. C-299-04(MK)
Southeast County Landfill
Hillsborough County, Florida

Project Number: 09200020.35
Date: 9/7/05

Description of Construction Activity

Mega Force Trucking hauling Clay Sub base to site today from the 301 & McIntosh Clay Pit.
12:50 Faulkner on Site taking Perms and density test in the South east Corner of the Section 8.
1:10 Faulkner & SCS Engineers taking Sample of the sandy Material in ERC backfill stock pile on Site this material Came from the Shelly Mines Pit the material to be tested for Drainage Material in the Section 8.
2:00 ERC placing Clay Sub Base in the North West Corner of the Section 8.
3:30 ERC placing Clay Sub Base in the North West Corner of the Section 8.
5:30 ERC starting to stop work for the day.

Field Representative: Dennis Adams Date: 9/7/05

SCS ENGINEERS DAILY FIELD REPORT

Project: Capacity Expansion Section 3, Bid No. C-299-04 (MK) Project number: 09200020.35

Owner: Hillsborough County Contractor: ERC Contracting Services, Inc.

Date: 9/8/05 Contract Day: 221 days Contract Duration 245

Weather

Temperature: (AM) 74° (PM) 87° Rain 0 Rainfall (inches) 0

Description of weather: Warm & Sunny

List of Active Equipment on site

400 Excavator 1ea
235 Excavator 1ea
700 dozer 1ea
650 dozer 1ea

Equipment Not Used/Down:

10ton Vibratory Roller 1ea
Water truck 1ea Not being used.
Volvo off road truck 1ea
4" Hyd pump 1ea
6-2 loader broken down

Personnel on site:

Vaden Pollard — 5 ea operators

No. of Superintendents — No. of Skilled — No. of Laborers

Description of Construction Activity

7:00 Trucks from Tenax on site to take 46 rolls of bicomposite.

7:30 Vaden Pollard from ERC called David Kirby and they talked about the bicomposite they decided to wait until 652 was on site and let them go thru and pull out the rolls that need to be removed from Site.

List of Subcontractors

Tenax Mega Force Trucking

List of Materials Delivered

Contract Issues/Conflicts

Description:

Dennis Adams 9/8/05

SCS ENGINEERS DAILY FIELD REPORT

Project Capacity Expansion Section 8
Bid No. C-299-04(MK)
Southeast County Landfill
Hillsborough County, Florida

Project Number: 09200020.35
Date: 9/8/05

Description of Construction Activity

10:00 ERC continuing with their placing of Clay Sub Base in the Section 8.
10:30 Burcow Geotechnical Group delivered to Site the drawing that included Left # 14 thru 19 and the North & West & East Berm Compaction test.
Also the brought out to Vaden Pollard the Days Test Strip Report that we had been writing on.
ERC will put the report together in a Submittal Form and Submit it to SCS Engineers.
11:00 have Vaden Pollard from ERC Copies of Progress Meeting Summary # 24 & 25 & 26. He said he had all but # 24 already they were fax from the office to him yesterday all but #24, Which he now has a Copy of he said he would read over them and get back to us hopefully today.

Field Representative Dennis Adams **Date** 9/8/05

SCS ENGINEERS DAILY FIELD REPORT

Project: Capacity Expansion Section 8
Bid No. C-299-04(MK)
Southeast County Landfill
Hillsborough County, Florida

Project Number: 09200020.35
Date: 9/8/05

Description of Construction Activity

1:45 ERC continuing to place Clay Sub Base in the Section 8 excavation.
3:00 ERC using disk to disk up Clay in the South West part of the Section 8.
3:30 Still placing Clay Sub Base in the North West Corner of the Section 8.
5:00 ERC Still placing Clay Sub Base in the Section 8.
5:15 ERC starting to roll and seal off Clay that they have placed today.

Field Representative: Dennis Adams
Date: 9/8/05

SCS ENGINEERS DAILY FIELD REPORT

Project: Capacity Expansion Section 8, Bid No. C-299-04 (MK) Project number: 09200020.35

Owner: Hillsborough County Contractor: ERC Contracting Services, Inc.

Date: 9/9/05 Contract Day: 222 days Contract Duration 245 days

Weather

Temperature: (AM) 76° (PM) 89° **Rain** 0 **Rainfall (inches)** 0

Description of weather: Warm & Sunny

List of Active Equipment on site

400 excavator 1ea.
235 excavator 1ea.
700 dozer 1ea.
650 dozer 1ea.

Equipment Not Used/Down:

10 ton Vibratory Roller 1ea.
Water truck 1ea.
Volvo off road trucks 1ea
4" Well pump 1ea
265 loader broken down

Personnel on site:

Voden Pollard	5ea operators	0
No. of Superintendents	No. of Skilled	No. of Laborers

Description of Construction Activity

7:00 ERC continuing with their placing of Clay Sub Base in the Section 8.

9:00 ERC Continuing to place Clay Sub Base in the Section 8.

10:30 Mega Force Trucking hauling Clay from the 301 & McIntosh Pit to the Section 8.

List of Subcontractors

List of Materials Delivered

Contract Issues/Conflicts

Description:

Field Representative D. Adams 9/9/05

SCS ENGINEERS DAILY FIELD REPORT

Project Capacity Expansion Section 8
Bid No. C-299-04(MK)
Southeast County Landfill
Hillsborough County, Florida

Project Number: 09200020.35
Date: 9/9/05

Description of Construction Activity

12:30 ERC continuing with their placing Clay Sub Base along the Western edge of the Section 8.

2:03 Talk to Kurt first four Perms has passed

4.6 + 10-6
1.6 + 10-6
7.3 + 10-7
6.1 + 10-6

Results of 4 Perms that were taken in the Section 8 By SCS Engineers.

3:00 ERC Continuing with their placing of Clay in the Section 8.

3:00 ERC Setting grade for the fine grading of the Clay Sub Base in the North West Corner of the Section 8.

5:30 ERC continuing with their fine grading of the Clay Sub Base in the Section 8.

5:45 Rained on Site due to the rain ERC not working tomorrow. ERC said Clay would be to Wet to Work.

Field Representative Dennis Adams **Date** 9/9/05

SCS ENGINEERS DAILY FIELD REPORT

Project: Capacity Expansion Section 8, Bid No. C-299-04 (MK) Project number: 09200020.35

Owner: Hillsborough County Contractor: ERC Contracting Services, Inc.

Date: 9/12/05 Contract Day: 225 days Contract Duration 245 days

Weather

Temperature: (AM) 74° (PM) 89° Rain 0 Rainfall (inches) 0

Description of weather: Warm & Sunny

List of Active Equipment on site

400 excavator 1 ea
235 excavator 1 ea
700 dozer 1 ea
650 dozer 1 ea

Equipment Not Used/Down:

10 ton Vibratory Roller 1 ea
Water Truck 1 ea
Volvo off road truck 2 ea
4" Hull pump 1 ea
265 Fodder 1 ea

Personnel on site:

No. of Superintendents	No. of Skilled	No. of Laborers
Voden Pollard	Sea operator	0

Description of Construction Activity

7:00 ERC continuing with their placing of Clay in the Section 8.
9:30 ~~Base~~ Faulkner Engineering on Site taking Perms & Density test on depth on the Clay in the Section 8.
10:30 Pickett & Associates on site doing the second half of their Topo on the Clay Sub Base

List of Subcontractors

Pickett & Associates Faulkner Engineering

List of Materials Delivered

Contract Issues/Conflicts

Description:

Field Representative Dennis Chome Date 9/12/05

SCS ENGINEERS DAILY FIELD REPORT

Project: Capacity Expansion Section 8
Bid No. C-299-04(MK)
Southeast County Landfill
Hillsborough County, Florida

Project Number: 09200020.35
Date: 9/12/05

Description of Construction Activity

12:30 SCS Engineers took Perm test #6 on the Clay Sub Base. This test was taken along side Faulkner Engineering Perm test #38, on the North West Corner area of the Section 8.
1:30 Faulkner Engineers said that they took a total of 44 Perms on the six Area's in the Section 8.
2:33 ERC digging in the South West Corner of the Section 8 and in the North West Corner of the Section 7, looking for the Clay berm that they need to tie into for the Section 8.
3:30 Pickett & Associates still on site doing topo of the Clay Sub Base in the Section 8.
3:30 ERC still trying to find the Clay tie in to the North West Corner of the Section 7. Where Section 8 & 7 tie in that Corner.

Field Representative: Dennis Adams Date: 9/12/05

SCS ENGINEERS DAILY FIELD REPORT

Project: Capacity Expansion Section 3, Bid No. C-299-04 (MK) Project number: 09200020.35

Owner: Hillsborough County Contractor: ERC Contracting Services, Inc.

Date: 9/13/05 Contract Day: 226 days Contract Duration 245 days

Weather

Temperature: (AM) 74° (PM) 89° **Rain** 0 **Rainfall (inches)** 0

Description of weather: Warm & Sunny

List of Active Equipment on site

400 excavator 1ea
235 excavator 1ea
700 dozer 1ea
650 dozer 1ea

Equipment Not Used/Down:

10 ton Vibratory Roller 1ea
Water truck 1ea
Volvo off road truck 2ea
Z65 loader 1ea
4" Hyd pump 1ea

Personnel on site:

Vaden Pollard	5ea operators	0
No. of Superintendents	No. of Skilled	No. of Laborers

Description of Construction Activity

7:00 ERC continuing to look for berm tie inn at the North West Corner of Section 7.

9:00 Meeting #32 in the SCS Engineers Field Trailer on Site today.

1:00 ERC still trenching on exposing the lines in the North West Corner of the Section 8.

List of Subcontractors

List of Materials Delivered

Contract Issues/Conflicts

Description:

Field Representative Dennis Pedrosa Date 9/13/05

SCS ENGINEERS DAILY FIELD REPORT

Project: Capacity Expansion Section 8
Bid No. C-299-04(MK)
Southeast County Landfill
Hillsborough County, Florida

Project Number: 09200020.35
Date: 9/13/05

Description of Construction Activity

2:35 ERC digging out liner and Composite in the Anchor trench between Section 7 and Section 8.

2:35 ERC using a drag to smooth out the Clay Sub base in the Section 8.

3:17 ERC using a drag made up chain link fence to smooth up area in the Sub Base in the Section 8.

5:00 ERC pulling back material off the liner along the Northern edge of the Section 7.

5:30 ERC continuing with the uncovering of the liner along the Northern edge of the Section 7.

Field Representative: Dennis Adams

Date: 9/13/05

SCS ENGINEERS DAILY FIELD REPORT

Project: Capacity Expansion Section 8, Bid No. C-299-04 (MK) Project number: 09200020.35

Owner: Hillsborough County Contractor: ERC Contracting Services, Inc.

Date: 9/14/05 Contract Day: 227 days Contract Duration 245 days

Weather

Temperature: (AM) 80° (PM) 92° **Rain** 0 **Rainfall (inches)** 0

Description of weather: Warm & Sunny

List of Active Equipment on site

400 excavator 1ea
235 excavator 1ea
700 dozer 1ea
650 dozer 1ea

Equipment Not Used/Down:

10 ton Vibratory Roller 1ea
Water truck 1ea
Volvo off road trucks 2ea
65 Z Loader 1ea
4" Hyd pump 1ea

Personnel on site:

Vadin Pollard	5 ea. operators	0
No. of Superintendents	No. of Skilled	No. of Laborers

Description of Construction Activity

7:00 ERC continuing to uncover lines in the North edge of the Section, This area is where Section 8 & Section 7 tie together.

9:00 ERC using Vibratory plate to work the North West Corner on the Clay Sub Base.

9:30 Told ERC Vadin Pollard that the phone line at the field trailer does'nt have a dial tone, he said he would call phone company

List of Subcontractors

List of Materials Delivered

Contract Issues/Conflicts

Description:

Field Representative Dennis Adams 9/14/05

SCS ENGINEERS DAILY FIELD REPORT

Project: Capacity Expansion Section 8
Bid No. C-299-04(MK)
Southeast County Landfill
Hillsborough County, Florida

Project Number: 09200020.35
Date: 9/14/05

Description of Construction Activity

and have someone come out and do repair to phone line.
10:23 ERC placing backfill along the North part of the Section 8 excavation, This area is north of the lined cell area.
11:00 400 excavator & Water truck & 1ea volvo off road truck & 10 ton Vibratory Roller not being used on project today.
11:45 Watching ERC remove dirt off of liner and Geocomposite along the North end of the Section 8.
1:48 ERC removing dirt off of liner & Composite along the Northern edge of the Section 7.
3:30 ERC Watching ERC strip dirt off of liner and Geocomposite along the Northern edge of the Section 7.
5:00 ERC pulling out liner in the Anchor trench along the North end of the Section 7.

Field Representative: Dennis Adams Date: 9/14/05

SCS ENGINEERS DAILY FIELD REPORT

Project: Capacity Expansion Section 8, Bid No. C-299-04 (MK) **Project number:** 09200020.35

Owner: Hillsborough County **Contractor:** ERC Contracting Services, Inc.

Date: 9/15/05 **Contract Day:** 228 days **Contract Duration** 245 days

Weather
Temperature: (AM) 76° **(PM)** 89° **Rain** 0 **Rainfall (inches)** 0
Description of weather: Warm & Sunny

List of Active Equipment on site
400 excavator 1ea.
235 excavator 1ea
700 dozer 1ea.
650 dozer 1ea.

Equipment Not Used/Down:
10 ton Vibratory Roller 1ea.
Water truck 1ea
Volvo roads truck 2 ea.
652 loader 1ea
4" Hyd pump 1ea

Personnel on site:

Voden Pollard	5ea operators	0
No. of Superintendents	No. of Skilled	No. of Laborers

Description of Construction Activity
7:00 ERC working on placing backfill material along the North edge of the Section 8.
9:30 ERC starting to backfill anchor trench along the South end of the Section 8.
10:45 ERCO uncovering area where Seperation Berms will tie into the North end of the Section 7. These Berms will tie into Section 7 in two places.

List of Subcontractors

List of Materials Delivered

Contract Issues/Conflicts
Description:

Field Representative Dennis Adams **Date** 9/15/05

SCS ENGINEERS DAILY FIELD REPORT

Project Capacity Expansion Section 8
Bid No. C-299-04(MK)
Southeast County Landfill
Hillsborough County, Florida

Project Number: 09200020.35
Date: 9/15/05

Description of Construction Activity

12:30 400 excavator called off sent and is being removed from Site.
12:30 Talk to Vaden Pollard from ERC about the Anchor trench detail. Ask him to roll the top of the Anchor trench so the liner not laying on a corner at the top of the Anchor trench like detail shows.

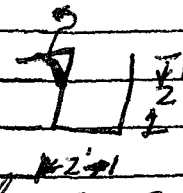

3:00 Took new pay application to the SCS Engineers office for ERC.
5:00 Talk to Joe Oneill from SCS Engineers, Told him that I had left some paper work for him at the office for ERC pay Application.

Field Representative Dennis Adams **Date** 9/15/05

SCS ENGINEERS DAILY FIELD REPORT

Project: Capacity Expansion Section 8, Bid No. C-299-04 (MK) **Project number:** 09200020.35

Owner: Hillsborough County **Contractor:** ERC Contracting Services, Inc.

Date: 9/16/05 **Contract Day:** 229 days **Contract Duration** 245 days

Weather
Temperature: (AM) 86° **(PM)** 91° **Rain** 0 **Rainfall (inches)** 0
Description of weather: Warm & Sunny

List of Active Equipment on site
235 excavator 1ea
700 dozer 1ea
650 dozer 1ea
10 ton Vibratory Roller 1 ea

Equipment Not Used/Down:
Water truck 1ea
Volvo off road truck 2 ea.
652 loader 1ea

Personnel on site:

No. of Superintendents	No. of Skilled	No. of Laborers
Voden Pollard	5 ea operators	0

Description of Construction Activity
7:00 ERC working on grading the Backfill along the North Side of the Section 7.
7:30 ERC starting in the South east Corner of the Section 8, digging anchor trench.
8:00 Faulkner Engineering on Site to take Compaction test in the backfill placed in anchor trench along the

List of Subcontractors

List of Materials Delivered

Contract Issues/Conflicts
Description:

Field Representative Dennis Adams **Date** 9/16/05

SCS ENGINEERS DAILY FIELD REPORT

Project Capacity Expansion Section 8
Bid No. C-299-04(MK)
Southeast County Landfill
Hillsborough County, Florida

Project Number: 09200020.35
Date: 9/16/05

Description of Construction Activity

South side of the Section 8
10:30 Talk to Joe and Larry Ruiz from County Larry wanted a copy of the HDPE panel layout. Joe Oneill said for me to come to the office and get a copy. I went to get panel lay out drawing but for some reason we did'nt have one. Talk to Voden Pollard from ERC he said that Hester from ther office well get to us by Monday Copies of the Geocomposite & HDPE liner lay outs.
12:00 ERC still trenching on the Anchor trench.
1:30 ERC starting to put out grade stakes in the Sub Base of the Section 8, and patching holes.
5:30 ERC starting to Shut down for the day Putting away Lazer and starting to park Equipment.

Field Representative Dennis Adams **Date** 9/16/05

SCS ENGINEERS DAILY FIELD REPORT

Project: Capacity Expansion Section 8, Bid No. C-299-04 (MK) **Project number:** 09200020.35

Owner: Hillsborough County **Contractor:** ERC Contracting Services, Inc.

Date: 9/28/05 **Contract Day:** 239 days **Contract Duration**

Weather

Temperature: (AM) 89° **(PM)** 94° **Rain** 0 **Rainfall (inches)** 0

Description of weather: Warm & Sunny

List of Active Equipment on site

935 excavator 1ea.
700 excavator 1ea.
650 dozer 1ea
10 ton vibratory Roller 1ea

Equipment Not Used/Down:

Water truck 1ea
Volvo off road truck 1ea
652 loader 1ea

Personnel on site:

Voden Pollard	5 ea operators	0
No. of Superintendents	No. of Skilled	No. of Laborers

Description of Construction Activity

ERC says that Liner crew is on site today starting to fill sand bags.
8:00 ERC removing dirt over the liner in the South east Corner of the Section 8. This area is where the liner Company is ~~good~~ going to start on liner.
9:00 had meeting with Larry, Russ and J&E Engineers and SCS went over what SCS will be doing and what J&E will be

List of Subcontractors

Puckett & Associates Survey.

List of Materials Delivered

Contract Issues/Conflicts

Description:

Field Representative Dennis Adams **Date** 9/28/05

SCS ENGINEERS DAILY FIELD REPORT

Project Capacity Expansion Section 8
Bid No. C-299-04(MK)
Southeast County Landfill
Hillsborough County, Florida

Project Number: 09200020.35
Date: 9/29/05

Description of Construction Activity

doing here on Site until the End of September.
10:00 Pickett & Associates on Site getting the rest of the Tops for the Clay Sub Base plus the extra Survey that SCS needed.
1:00 ERC starting to place Clay in the South end of the Section 8.
1:30 SCS Engineers said that Perm test that SCS Engineers took #6 had passed the Perm test.
ERC has removed Caps on the 8" & 6" Clean outs at the Northend of the Section 7. This will let the Clean out vent into the Air.
1:45 Told Vaden Pallard from ERC that we would like to have the QAQC person from GSI in our 9:00 meeting Tomorrow in the SCS Field Trailer around 9:00 AM.

Field Representative Dennis Adams **Date** 9/29/05

SCS ENGINEERS DAILY FIELD REPORT

Project: Capacity Expansion Section 8
Bid No. C-299-04(MK)
Southeast County Landfill
Hillsborough County, Florida

Project Number: 09200020.35
Date: 9/19/05

Description of Construction Activity

4:00 ERC placing Clay Sub Base in the Section 8 in the South end of the Section 8.
5:45 ERC starting to shut down for the day
5:00 Meet with Joe and JEA and Voden and looked at the eastern Slope, there we found some large Cracks in the Clay Sub Base on the Slope. ERC will need to repair these area before installing liner over these Area's.

Field Representative: Dennis Adams Date: 9/19/05

SCS ENGINEERS DAILY FIELD REPORT

Project: Capacity Expansion Section 8, Bid No. C-299-04 (MK) **Project number:** 09200020.35

Owner: Hillsborough County **Contractor:** ERC Contracting Services, Inc.

Date: 9/20/05 **Contract Day:** 233 days **Contract Duration** 245 days

Weather
Temperature: (AM) 84° **(PM)** 91° **Rain** Ø **Rainfall (inches)** Ø
Description of weather: Warm & Sunny

List of Active Equipment on site
235 excavator 1ea
700 ~~[illegible]~~ ~~[illegible]~~ dozer 1ea
650 dozer 1ea
10 ton Vibratory Roller 1ea

Equipment Not Used/Down:
Water truck 1ea
Volvo off road truck 1ea
652 loader 1ea

Personnel on site:
Voden Pollard — No. of Superintendents
Hoch operators — No. of Skilled
Ø — No. of Laborers

Description of Construction Activity
8:00 ERC working Slope along the eastern edge of the Section 8. Meet with Voden Pollard walk to Slope there where a lot of depth Cracks in the Clay. ERC watered the Slope and used dozer to walk in the Slope after moisture days they will recall the Slope to seal up the Slope.

List of Subcontractors
GSI Lines Crew Faulkner Engineering.

List of Materials Delivered

Contract Issues/Conflicts
Description:

Field Representative Dennis Adams **Date** 9/20/05

CELL CONST.

SCS ENGINEERS DAILY FIELD REPORT

Project: Capacity Expansion Section 3, Bid No. C-299-04 (MK) Project number: 09200020.35

Owner: Hillsborough County Contractor: ERC Contracting Services, Inc.

Date: 9/21/05 WED Contract Day: 234 Contract Duration 246

Weather
Temperature: (AM) 77 (PM) 84 Rain 1/2 Rainfall (inches)
Description of weather: SUNNY & WINDY
RAIN AT 3:22 PM

List of Active Equipment on site
D6 DOZER
65 LOADER
VIBRATORY ROLLER

Equipment Not Used/Down:

Personnel on site:

1	4	1
No. of Superintendents	No. of Skilled	No. of Laborers

Description of Construction Activity ON SITE 6:45. LAST NIGHT RAIN EVENT
* LEFT CLAY SUBGRADE TO MOIST TO DEPLOY LINER OVER AS CLAY WAS STICKING TO TIRES AND BOTTOM OF BOOTS. GSI LEFT SITE AT 8:00 AND RETURNED TO MOTEL TO AWAIT CELL TO DRY OUT.
* 2 TRUCKS AT 9:00 - HAULING SAND FROM SHELLY LAKE MINES
* GAVE COUNTY COPIES OF PROPOSED LINER DEPLOYMENT DRAWINGS TO COUNTY AND REPORTS
* ERC REWORKING SUBGRADE AT DRAINAGE TRENCH ON EAST SIDE THAT SHOWED SIGNS OF EROSION DUE TO LAST NIGHTS RAIN EVENT. USING DOZER AND COMPACTOR WITHOUT VIBRATION

List of Subcontractors
GSI
MEGA FORCE

List of Materials Delivered
PROTECTIVE SAND

Contract Issues/Conflicts
Description:

Field Representative KA Date 9/21/05

LINER INSTALL

SCS ENGINEERS DAILY FIELD REPORT

Project: Capacity Expansion Section 3, Bid No. C-299-04 (MK) Project number: 09200020.35

Owner: Hillsborough County Contractor: ERC Contracting Services, Inc.

Date: 9/21/05 WED Contract Day: 234 Contract Duration 245

Weather

Temperature: (AM) 88 (PM) 91 **Rain** _____ **Rainfall (inches)** _____

Description of weather: ~~PARTLY OVERCAST RAIN AT 1:00PM~~

List of Active Equipment on site

2 FORK LIFTS

Equipment Not Used/Down:

Personnel on site:

No. of Superintendents	No. of Skilled	No. of Laborers
1	10C	9

Description of Construction Activity ON SITE 6:45. EXAMINED SUBGRADE. 1/4 RAIN EVENT FROM YESTERDAY. SUBGRADE TOO WET AS IS STICKING TO BOOTS. LINER CREW WENT BACK TO MOTEL AS SUBGRADE TOO WET TO DEPLOY ON. CHECK SUBGRADE TO WET AT 10:00AM STILL STICKING TO BOOTS. ERC DUG APPROX. 100' OF ANCHOR TRENCH ON NORTH BERM.

SPOKE WITH SUPERINTENDENT (ERIN TENDOUT) AT 11:00 AM. STATED HE WOULD HAVE TO GO TO HOUSTON TO EVACUATE FAMILY. ASKED FOR RESUME' ON WHO WOULD BE HIS REPLACEMENT. REPORTED TO COUNTY AND JEA REPRESENTATIVE

List of Subcontractors

GSI

List of Materials Delivered

Contract Issues/Conflicts

Description:

Field Representative: KR 9/21/05

SCS ENGINEERS DAILY FIELD REPORT

Project: Capacity Expansion Section 8
Bid No. C-299-04(MK)
Southeast County Landfill
Hillsborough County, Florida

Project Number: 09200020.35
Date: 9/21/05

Description of Construction Activity ERC SUBMITTED RESUME FOR ALTERNATIVE SUPT. TO ACT IN APPROVED SUPT. POSITION FAXED TO ENGINEER FOR APPROVAL. RECEIVED VORBAL FOR ALTERNATIVE SUPT. BEGAN BAINING AT 3:22 P.M.

Field Representative [signature] Date

SCS ENGINEERS DAILY FIELD REPORT

Project: Capacity Expansion Section 3, Bid No. C-299-04 (MK) Project number: 09200020.35

Owner: Hillsborough County Contractor: ERC Contracting Services, Inc.

Date: 9/22/05 Contract Day: 235 days Contract Duration 245 days

Weather

Temperature: (AM) 88° (PM) 91° Rain 0 Rainfall (inches) 0

Description of weather: 1/2" rain yesterday

List of Active Equipment on site

700 dozer 1 ea
650 dozer 1 ea
water truck 1 ea
10 ton Vibratory Roller 1 ea

Equipment Not Used/Down:

235 excavator 1 ea
Volvo off road trucks 2 ea

Personnel on site:

Voden Pollard / Jimy Pinder 4 ea operators 1 ea Faber.

No. of Superintendents No. of Skilled No. of Laborers

Description of Construction Activity

7:00 Liner Crew not able to work today due to 1/2" rain yesterday afternoon.

8:30 Mega Force hauling drainage sand in from the Shelly Mines Pit.

10:00 Puckett & associates on site reshooting top of clay in a couple of area, they appeared to be low on the first shot that when I take off.

List of Subcontractors

Puckett & Associates

List of Materials Delivered

Contract Issues/Conflicts

Description:

Field Representative: [illegible] 9/22/05

LINER INSTALL

SCS ENGINEERS DAILY FIELD REPORT

Project: Capacity Expansion Section 8, Bid No. C-299-04 (MK) Project number: 09200020.35

Owner: Hillsborough County Contractor: ERC Contracting Services, Inc.

Date: 9/22/05 THURS Contract Day: 235 Contract Duration 245

Weather

Temperature: (AM) 88 (PM) 91° **Rain** ____ **Rainfall (inches)** 1/8

Description of weather: OVERCAST CLOUDY
RAIN FROM YESTERDAY 1/2"

List of Active Equipment on site

Equipment Not Used/Down:
2 FORKLIFTS

Personnel on site:

1 SUPT	1 QC	4
No. of Superintendents	No. of Skilled	No. of Laborers

Description of Construction Activity ON SITE 6:45 MET WITH GIS LINER CREW SURVEYED SUBGRADE AND DECIDED IT WAS TO WET TO DEPLOY LINER

BEGAN RAINING AT 1:00 PM 1/8"

SUBGRADE NEVER ABLE TO DRY OUT DUE TO BEING OVERCAST AND RAIN.

ERC - HAD SURVEYORS OUT CHECKING EL ON SUBGRADE

List of Subcontractors

List of Materials Delivered
15 15

Contract Issues/Conflicts
Description:

Field Representative 9/22/05

SCS ENGINEERS DAILY FIELD REPORT

Project: Capacity Expansion Section 8, Bid No. C-299-04 (MK) **Project number:** 09200020.35

Owner: Hillsborough County **Contractor:** ERC Contracting Services, Inc.

Date: 9/26/05 **Contract Day:** 239 days **Contract Duration**

Weather

Temperature: (AM) 89° **(PM)** 94° **Rain** 0 **Rainfall (inches)** 0

Description of weather: Warm & Sunny

List of Active Equipment on site

235 excavator 1ea.
700 excavator 1ea.
650 dozer 1ea
10 ton vibratory Roller 1ea

Equipment Not Used/Down:

Water truck 1ea
Volvo off road truck 1ea
652 Loader 1ea

Personnel on site:

Voden Pollard	5 ea operator	0
No. of Superintendents	No. of Skilled	No. of Laborers

Description of Construction Activity

ERC says that Lines crew is on site today starting to fill sand bags.
8:00 ERC removing dirt over the lines in the South east Corner of the Section 8. This area is where the lines Company is ~~good~~ going to start on lines.
9:00 had meeting with Larry, Russ and J&E Engineers and SCS went over what SCS will be doing and what J&E will be

List of Subcontractors

Puckett & Associates Survey.

List of Materials Delivered

Contract Issues/Conflicts

Description:

Field Representative Dennis Adams **Date** 9/26/05

SCS ENGINEERS DAILY FIELD REPORT

Project: Capacity Expansion Section 8
Bid No. C-299-04(MK)
Southeast County Landfill
Hillsborough County, Florida

Project Number: 09200020.35
Date: 9/26/05

Description of Construction Activity

doing here on Site until the End of September.
10:00 Pickett & Associates on Site getting the rest of the Tops for the Clay Sub Base plus the extra Survey that SCS needed.
1:00 ERC starting to place Clay in the South end of the Section 8.
1:30 SCS Engineers said that Perm test that SCS Engineers took #6 had passed the Perm test.
ERC has removed Caps on the 8" & 6" Clean outs at the Northend of the Section 7. This will let the Clean out vent into the Air.
1:45 Told Voden Pallard from ERC that we would like to have the QAQC person from GSI in our 9:00 meeting Tomorrow in the SCS Field Trailer around 9:00 AM.

Field Representative: Dennis Adams
Date: 9/26/05

SCS ENGINEERS DAILY FIELD REPORT

Project: Capacity Expansion Section 8, Bid No. C-299-04 (MK) Project number: 09200020.35

Owner: Hillsborough County Contractor: ERC Contracting Services, Inc.

Date: 9/23/05 Contract Day: 236 days Contract Duration 245 days

Weather

Temperature: (AM) 80° (PM) 85 **Rain** 1/8" **Rainfall (inches)**

Description of weather: 1/8" Rain yesterday afternoon

List of Active Equipment on site

235 excavator 1ea
700 dozer 1ea.
650 dozer 1ea
10 ton Vibratory Roller 1ea

Equipment Not Used/Down:

Water truck 1ea
Volvo off road truck 2ea. Not being Used.

Personnel on site:

Vedin Pollard/Jerry Pinder — 3 operators — 0

No. of Superintendents — No. of Skilled — No. of Laborers

Description of Construction Activity

7:00 Lines Crew showed up ERC sent them home to Wet to do lines at this time.

8:00 ERC pumping water from the top of the Clay Sub Base on the Section 8.

9:00 ERC Crew not doing anything in the Section 8.

10:00 Meeting at the ~~Sub~~ Scale house with SCS & JEA and County.

List of Subcontractors

List of Materials Delivered

Contract Issues/Conflicts

Description:

Field Representative: Dennis Adams 9/23/05

SCS ENGINEERS DAILY FIELD REPORT

Project: Capacity Expansion Section 8
Bid No. C-299-04(MK)
Southeast County Landfill
Hillsborough County, Florida

Project Number: 09200020.35
Date: 9/23/05

Description of Construction Activity

11:00 ERC removing dust from the South west Corner of the Section 8.

12:00 ERC continuing with the removal of dust from the liner in the South West Corner of the Section 8.

1:00 ERC continuing to uncover dust off the liner in the South West Corner of the Section 8.

3:30 ERC shutting down for the day.

Field Representative: Dennis Adams

Date: 9/23/05

LINER INSTALL

SCS ENGINEERS DAILY FIELD REPORT

Project: Capacity Expansion Section 8, Bid No. C-299-04 (MK) **Project number:** 09200020.35

Owner: Hillsborough County **Contractor:** ERC Contracting Services, Inc.

Date: 9/23/05 FRI **Contract Day:** 236 **Contract Duration** 245

Weather

Temperature: (AM) 80 **(PM)** 85 **Rain** _____ **Rainfall (inches)** _____

Description of weather: OVERCAST
YESTERDAY RAIN 1/8"

List of Active Equipment on site

Equipment Not Used/Down:
2 FORKLIFTS

Personnel on site:

No. of Superintendents	No. of Skilled	No. of Laborers
1	5	

Description of Construction Activity GIS ON SITE AT 7:00 AM. SURVEYED CONDITION OF SUBGRADE. TO WET TO DEPLOY IN AM. RETURNED TO HOTEL.

MONITORED CLAY SUBGRADE - ERC PUMPING STANDING WATER FROM SMALL PUDDLES AT EAST TOE OF SLOPE. WEATHER IS VERY OVERCAST WHICH IS NOT HELPING CLAY TO DRY ENOUGH TO ROLL.

CHECKED SUBGRADE AGAIN AT 12:30 - SOME IMPROVEMENT ERC EXCAVATING AREA AT SOUTHWEST TIE IN. MONITORED EXCAVATION

List of Subcontractors
GIS

List of Materials Delivered

Contract Issues/Conflicts
Description:

Field Representative [signature] **Date** 9/23/05

CELL CONSTRUCTION

SCS ENGINEERS DAILY FIELD REPORT

Page 1 of

Project: Capacity Expansion Section 3, Bid No. C-299-04 (MK) Project number: 09200020.35

Owner: Hillsborough County Contractor: ERC Contracting Services, Inc.

Date: 9/24/05 SAT Contract Day: 237 Contract Duration 245

Weather

Temperature: (AM) 79 (PM) 85 **Rain** -0- **Rainfall (inches)**

Description of weather: SUNNY & CLEAR
NO RAIN LAST NIGHT

List of Active Equipment on site
VIBRATORY ROLLER

Equipment Not Used/Down:

Personnel on site:

No. of Superintendents	No. of Skilled	No. of Laborers
1	1	

Description of Construction Activity ERC ONSITE 7:00 AM PLAN ON DRAGING CHAIN LINK FENCE OVER CLAY SUBGRADE TO OPEN AND PROMOTE DRYING OF CLAY.

11:00 ERC DRAGING CHAIN LINK FENCE OVER WET AREA OF CLAY SUBGRADE AT EAST TOE OF SLOPE TO DRY OUT CLAY. AND ROLLING AREA OPENED FRI AT EAST LEACHATE TRENCH
3:00 CHECKED SUBGRADE STILL A LITTLE WET BUT IMPROVING ERC DECIDED TO KEEP SURFACE OPEN UNTIL TOMARROW
3:30 - RECEIVED SURVEY FROM OFFICE WITH CORESPONDING EL OF SUBGRADE AND TOP OF CLAY

List of Subcontractors
GIS

List of Materials Delivered

Contract Issues/Conflicts
Description:

Field Representative

LINER INSTALL

SCS ENGINEERS DAILY FIELD REPORT

Project: Capacity Expansion Section 3, Bid No. C-299-04 (MK) Project number: 09200020.35

Owner: Hillsborough County Contractor: ERC Contracting Services, Inc.

Date: 9/24/05 SAT Contract Day: 237 Contract Duration 245

Weather

Temperature: (AM) 79 (PM) 85 **Rain** -0- **Rainfall (inches)**

Description of weather: SUNNY & CLEAR
NO RAIN LAST NIGHT

List of Active Equipment on site

Equipment Not Used/Down:
2 FORK LIFTS

Personnel on site:

No. of Superintendents	No. of Skilled	No. of Laborers
1	6	

Description of Construction Activity ON SITE 6:45 GLS ONSITE AT 7:00. CLAY SUBGRADE IMPROVING BUT STILL TO MOIST TO DEPLOY LINER WITHOUT DAMAGING SUBGRADE. GLS LEFT FOR MOTEL.

MET WITH ERC - ERC STATED THEY PLANNED ON DRAGING SCREEN FENCE OVER SUBGRADE TO DRY SURFACE BUT SINCE WE HAVE A SUNNY DAY THEN THE PLAN IS RE-ROLLING WITH SMOOTH DRUM ROLLER AFTER CLAY IS DRY

List of Subcontractors
GLS

List of Materials Delivered

Contract Issues/Conflicts
Description:

Field Representative KR Date 9/24/05

LINER INSTALLATION

SCS ENGINEERS DAILY FIELD REPORT

Project: Capacity Expansion Section 3, Bid No. C-299-04 (MK) Project number: 09200020.35

Owner: Hillsborough County Contractor: ERC Contracting Services, Inc.

Date: 9/25/05 Contract Day: 239 Contract Duration 245

Weather

Temperature: (AM) 78 (PM) 85 **Rain** -0- **Rainfall (inches)**

Description of weather: SUNNY & CLEAR

List of Active Equipment on site

Equipment Not Used/Down:

Personnel on site:

No. of Superintendents **No. of Skilled** **No. of Laborers**

Description of Construction Activity NO LINER DEPLOYED THIS DAY. ERC CONTINUED TO DRY & REWORK SUBGRADE

List of Subcontractors

List of Materials Delivered

Contract Issues/Conflicts

Description:

Field Representative: RA 9/25/05

CELL CONST.

SCS ENGINEERS DAILY FIELD REPORT

Project: Capacity Expansion Section 8, Bid No. C-299-04 (MK) Project number: 09200020.35

Owner: Hillsborough County Contractor: ERC Contracting Services, Inc.

Date: 9/25/05 SUN Contract Day: 239 Contract Duration 245

Weather

Temperature: (AM) 79 (PM) 85 **Rain** ____ **Rainfall (inches)** ____

Description of weather: SUNNY & CLEAR

List of Active Equipment on site

VIBRATORY ROLL
65 LOADER

Equipment Not Used/Down:

Personnel on site:

No. of Superintendents	No. of Skilled	No. of Laborers
1	2	

Description of Construction Activity ERC ON SITE 12:00 AM CHECKING EL IN EAST LEACHATE COLLECTION TRENCH

OPENED UP CLAY SUBGRADE BY DRAGING CHAIN LINK FENCE TO ENCOURAGE DRYING OF CLAY. VAST IMPROVEMENT FROM YESTERDAY.

CONTINUED SCARIFYING CLAY AND ROLLING IN PREPARATION OF HDPE DEPLOYMENT IN AM.

DELIVERED E-MAIL FROM ENGINEER TO TERRY - ERC REQUESTING DOCUMENTATION AND REPORTS.

List of Subcontractors

List of Materials Delivered

Contract Issues/Conflicts

Description:

RA 9/25/05

Cell Construction

SCS ENGINEERS DAILY FIELD REPORT

Page 1 of

Project: Capacity Expansion Section 8. Bid No. C-299-04 (MK) Project number: 09200020.35

Owner: Hillsborough County Contractor: ERC Contracting Services, Inc.

Date: 9/26/05 Contract Day: 239 days Contract Duration 245 days

Weather

Temperature: (AM) 82° (PM) 91° **Rain** 0 **Rainfall (inches)** 0

Description of weather: Warm & Sunny

List of Active Equipment on site

700 dozer 1ea.
650 dozer 1ea.
235 Excavator 1ea.
10 ton Vibratory Roller 1ea.

Equipment Not Used/Down:

Water truck 1ea
Volvo off road trucks 2ea

Personnel on site:

Vaden Pollard / Jerry Linder

No. of Superintendents **No. of Skilled** **No. of Laborers**

Description of Construction Activity

GSI installing liner today in the eastern edge of the Section 8.

9:00 ERC grading Clay Sub Base and using drag and rolling area out in front of the liner crew.

SCS has approved 150 of Clay Sub Base first thing this morning.

List of Subcontractors

G.S.I. liner Crew.

List of Materials Delivered

Contract Issues/Conflicts

Description:

Field Rep. Dennis Adams 9/26/05

SCS ENGINEERS DAILY FIELD REPORT

Project: Capacity Expansion Section 8
Bid No. C-299-04(MK)
Southeast County Landfill
Hillsborough County, Florida

Project Number: 09200020.35
Date: 9/26/05

Description of Construction Activity

12:00 ERC continuing to drag Clay Sub Base with drag and rolling Sub Base after Stacks where taken out of the Clay Sub Base.

1:00 ERC continuing to roll Clay Sub Base.

3:00 Talk to Vaden Pollard from ERC told him that we need the Clay Sub Base report from Faulkner Engineering we don't know that the rest of the test that they have run on the Clay sub Base has passed. Told him if they cover over area's that did'nt pass they will doing so that ERC own risk.

4:30 Liner Crew still laying out liner on the Section 8

5:45 Crew starting to stop work for the day.

Field Representative: Dennis Adams Date: 9/26/05

LINER INSTALL

SCS ENGINEERS DAILY FIELD REPORT

Project: Capacity Expansion Section 8, Bid No. C-299-04 (MK) **Project number:** 09200020.35

Owner: Hillsborough County **Contractor:** ERC Contracting Services, Inc.

Date: 9/26/05 **Contract Day:** 239 **Contract Duration** 245

Weather

Temperature: (AM) 82 **(PM)** 91 **Rain** _____ **Rainfall (inches)** _____

Description of weather:

List of Active Equipment on site

2 FORK LIFTS

Equipment Not Used/Down:

Personnel on site:

No. of Superintendents	No. of Skilled	No. of Laborers
1	7	

Description of Construction Activity ERC CONTINUED WITH ANCHOR TRENCH. GSI BEGAN DEPLOYING 60 MILL LINER OVER SECONDARY DEPLOYED PANELS 81-534 FOR A TOTAL OF 111,000 SF. BEGAN AIR TESTING. RUNNING THROUGH WEDGES. MARKED AND MEASURED SEAMS

List of Subcontractors

List of Materials Delivered

Contract Issues/Conflicts

Description:

Field Representative KRR **Date** 9/26/05

SCS ENGINEERS DAILY FIELD REPORT

Project: Capacity Expansion Section 8, Bid No. C-299-04 (MK) **Project number:** 09200020.35

Owner: Hillsborough County **Contractor:** ERC Contracting Services, Inc.

Date: 9/27/05 **Contract Day:** 240 **Contract Duration** 245

Weather

RAIN STARTED AT 5

Temperature: (AM) 82 **(PM)** 91 **Rain** .9 **Rainfall (inches)** .9

Description of weather: SUNNY & CLEAR RAIN AT 5:PM

List of Active Equipment on site

2 FORK LIFTS

Equipment Not Used/Down:

Personnel on site:

No. of Superintendents	No. of Skilled	No. of Laborers
1	8	

Description of Construction Activity ERC CONT. WORKING SUBGRADE AND EXCAVATING ANCHOR TRENCH. GSI DEPLOYED 60m SECONDARY LINER OVER APPROVED SUBGRADE. WEDGE WELDED SEAMS AND AIR TESTED. BEGAN REPAIRS WITH EXTRUSION GUN. BEGAN EXTRUSION WELDING TIE IN. MARKED DESTRUCTIVE SAMPLES SDS-1 & 2 & 9. 8 FAILED FIELD TESTING. SHIPPED TO TRI'S LAB FOR TESTING. 1-7 & 9
DEPLOYED PANELS 35-46 AND WEDGE WELDED 126,120 SF FOR TODAYS PRODUCTION

GSI - STAGING GEOCOMPOSITE ON EAST TOP OF BERM

List of Subcontractors

GSI

List of Materials Delivered

Contract Issues/Conflicts

Description:

Field Representative DGD **Date** 9/27/05

SCS ENGINEERS DAILY FIELD REPORT

Project: Capacity Expansion Section 8, Bid No. C-299-04 (MK) **Project number:** 09200020.35

Owner: Hillsborough County **Contractor:** ERC Contracting Services, Inc.

Date: 9/28/05 (Wed) **Contract Day:** 247 **Contract Duration** 245

Weather

Temperature: (AM) 80 **(PM)** 90 **Rain** ____ **Rainfall (inches)** ____

Description of weather: RAIN BEGAN 3:30

List of Active Equipment on site

2 FORK LIFTS

Equipment Not Used/Down:

Personnel on site:

No. of Superintendents	No. of Skilled	No. of Laborers
1	1 OF	8 TOCAS

Description of Construction Activity 651 ON SITE 7:00 BEGAN CLEANING SCRAP DEBRIS OFF LINER IN PREPARATION OF DEPLOYING COMPOSITE. YESTERDAYS RAIN SATURATED UNCOVERED CLAY SO GSI COULD NOT DEPLOY 60 MIL. ERC BEGAN PUMPING STANDING WATER OFF LINER. STORMWATER STANDING IN LEACHATE TRENCH. GSI CONTINUED EXTRUSION WELDING REPAIRS. CONT. MARKING REPAIRS AND BEGAN VACUM BOXING EXTRUSION WELDED SEAMS

MET WITH COUNTY REP. DISCUSSED IF THERE WAS A METHOD OF KEEPING STORMWATER OUT OF INTERSTITIAL SPACE IN SECTION 7 AS COUNTY WAS REGISTERING 30" CAME UP WITH CONCLUSION IT WAS NEAR IMPOSSIBLE

List of Subcontractors MARKED SOS 10-24

List of Materials Delivered

Contract Issues/Conflicts

Description:

Field Representative RA **Date** 9/28/05

Page ____ of ____

SCS ENGINEERS DAILY FIELD REPORT

Project: Capacity Expansion Section 8
Bid No. C-299-04(MK)
Southeast County Landfill
Hillsborough County, Florida

Project Number: 09200020.35
Date:

Description of Construction Activity CHASING DESTRUCTIVE SAMPLE 8 - STILL HAVE NOT DETERMINED EXTENT OF BAD SEAM CAUGHT BY RAIN AT 3:30. FIELD TESTED SDS 10-24. SHIPPED TO TRI FOR LAB SAMPLING. AFTER RAIN ERL CONTINUED PUMPING

Field Representative RA

Date 9/28/05

CELL CONST.

SCS ENGINEERS DAILY FIELD REPORT

Project: Capacity Expansion Section 8, Bid No. C-299-04 (MK) **Project number:** 09200020.35

Owner: Hillsborough County **Contractor:** ERC Contracting Services, Inc.

Date: 9/28/05 **Contract Day:** 241 **Contract Duration**

Weather
Temperature: (AM) 80 **(PM)** 90 **Rain** .90 YESTERDAY **Rainfall (inches)**
Description of weather:
RAIN BEGAN AT 3:30

List of Active Equipment on site
2 2" PUMPS

Equipment Not Used/Down:

Personnel on site:

No. of Superintendents	No. of Skilled	No. of Laborers
1	4	

Description of Construction Activity ERC ON SITE PUMPING WATER OFF LINER. CLAY SUB BASE INUDATED BY YESTERDAYS RAIN. AFTER PUMPING ALL DAY STORM HIT AT 3:30 BEGAN PUMPING AGAIN.

PUMPING FROM LEACHATE TRENCHES ON SOUTH SIDE WHERE RAIN BUILT UP TO 2' FEET.

List of Subcontractors

List of Materials Delivered

Contract Issues/Conflicts
Description:

Field Representative [signature] **Date** 9/28/05

LINER CELL CONST. RAIN

SCS ENGINEERS DAILY FIELD REPORT

Project: Capacity Expansion Section 8, Bid No. C-299-04 (MK) **Project number:** 09200020.35

Owner: Hillsborough County **Contractor:** ERC Contracting Services, Inc.

Date: 9/29/05 **Contract Day:** _____ **Contract Duration** _____

Weather

Temperature: (AM) 80 **(PM)** 92 **Rain** _____ **Rainfall (inches)** _____

Description of weather: .6 INCHES AT 3:30 9/28/05
SUNNY & CLEAR

List of Active Equipment on site

235 EXCAVATOR
700 DOZER

Equipment Not Used/Down:

Personnel on site:

No. of Superintendents	No. of Skilled	No. of Laborers
2	4	

Description of Construction Activity ERC ON SITE CLAY SUBGRADE TO WET TO WORK. EXCAVATED TIE IN AT WEST BERM. CONTINUED PUMPING WATER OFF CELL AT LEACHATE TRENCHES.

CONTINUED CLEANING TIE IN SEAM IN AREA NOT TIED IN.

BEGAN BUILDING BERM ON WEST SIDE THAT CONECTS TO EXISTING SECTION 7 BERM.

List of Subcontractors

List of Materials Delivered

Contract Issues/Conflicts

Description:

Field Representative RA **Date** 9/29/05

LINER

SCS ENGINEERS DAILY FIELD REPORT

Project: Capacity Expansion Section 8, Bid No. C-299-04 (MK) **Project number:** 09200020.35

Owner: Hillsborough County **Contractor:** ERC Contracting Services, Inc.

Date: 9/29/05 **Contract Day:** 242 **Contract Duration** 245

Weather

Temperature: (AM) 80 **(PM)** 92 **Rain** / **Rainfall (inches)**

Description of weather: .6 INCHES AT 3:30 9/28/05
SUNNY & CLEAR TODAY

List of Active Equipment on site
2 FORKLIFTS

Equipment Not Used/Down:

Personnel on site:

No. of Superintendents	No. of Skilled	No. of Laborers
1	1 QC	12

Description of Construction Activity GSI ONSITE 7:00 AM CLEANED LINER IN PREPARATION OF DEPLOYING COMPOSITE
DEPLOYED COMPOSITE PANELS 1–63
FOR A TOTAL OF 53,188 SF

RECEIVED DESTRUCTIVE TEST INFO ON SDS-10–24
SDS 13 PASSED FIELD TESTING BUT FAILED LAB TESTING
ALL OTHERS PASSED. CONT. EXTRUSION WELDING REPAIRS
AND TIE IN SEAM.. MARKED SDS 25 AT 42/11
MARKED SDS 8A & 8B SHIPPED TO TRI - FOR TESTING

CONTINUED V-BOX TESTING - CHECKED SEWING AND
SPACING OF TIES LABELED ROLLS & ROLL NUMBERS

List of Subcontractors
GSI

List of Materials Delivered

Contract Issues/Conflicts
Description:

Field Representative KA **Date** 9/29/05

F:\Projects\Hillsborough\09200020.35\Section 8\Construction\Forms\Daily.doc

LINER INSTALL

SCS ENGINEERS DAILY FIELD REPORT

Project: Capacity Expansion Section 8, Bid No. C-299-04 (MK) **Project number:** 09200020.35

Owner: Hillsborough County **Contractor:** ERC Contracting Services, Inc.

Date: 9/30/05 **Contract Day:** _____ **Contract Duration** _____

Weather

Temperature: (AM) 79 **(PM)** 93 **Rain** _____ **Rainfall (inches)** _____

Description of weather: SUNNY & CLEAR

List of Active Equipment on site

2 FORKLIFTS

Equipment Not Used/Down:

Personnel on site:

1	1 QC	12
No. of Superintendents	No. of Skilled	No. of Laborers

Description of Construction Activity GSI ON SITE 2:00 AM. CONTINUED INSTALLING COMPOSITE OVER SECONDARY LINER. INSTALLED, TIED AND SEWED. PANELS 64 — FOR A TOTAL OF SF. TRACED FAILURE AT SDS-13 AND FIELD SAMPLED 13B & 13A. BOTH PASSED. SHIPPED TO TRI FOR LAB TESTING. EXTRUSION WELDING AT TIE-IN ON SOUTHWEST CORNER.

V-BOXING REPAIRS WEST OF S34

CHECKED SPACING OF TIES AND SEWING — MADE REPAIR

CAPPED BETWEEN 13A & B. AND V-BOXED

List of Subcontractors

List of Materials Delivered

Contract Issues/Conflicts

Description:

Field Representative KA **Date** 9/30/05

LINER

RAIN

SCS ENGINEERS DAILY FIELD REPORT

Project: Capacity Expansion Section 8, Bid No. C-299-04 (MK) **Project number:** 09200020.35

Owner: Hillsborough County **Contractor:** ERC Contracting Services, Inc.

Date: 9/30/05 **Contract Day:** 243 **Contract Duration** 245

Weather

Temperature: (AM) 79 **(PM)** 93 **Rain** .6 **Rainfall (inches)** .6

Description of weather: SUNNY & CLEAR
RAIN PM LAST NIGHT

List of Active Equipment on site
4" HYD PUMP
2" TRASH PUMP

Equipment Not Used/Down:

Personnel on site:

No. of Superintendents	No. of Skilled	No. of Laborers
2		4

Description of Construction Activity ERC PUMPING STORMWATER OFF LINER FROM LAST NIGHTS RAIN EVENT. NO OTHER WORK PERFORMED AS SUBGRADE IS SATURATED

DISCHARGING STORM WATER TO NORTH POND.

CLEANED FILES FROM TRAILER AND OFFICE SUPPLIES

List of Subcontractors

List of Materials Delivered

Contract Issues/Conflicts
Description:

Field Representative KA **Date** 9/30/05

F:\Projects\Hillsborough\09200020.35\Section 8\Construction\Forms\Daily.doc