



December 19, 2003

FDEP Copy
Southeast District
1-5-04

Wilber Mayorga, P.E. Chief
Pollution Remediation Section
Environmental Resource Management
Suite 800
33 S.W. 2nd Avenue
Miami, FL 33130-6817

RECEIVED

JAN 21 2004

DEPT OF ENV PROTECTION
WEST PALM BEACH

SUBJECT: Rinker Materials Corporation
Request for Addition Information (SW-1117/F #10118)
Solid Waste Management Facility Permit Application
Waste Tire Processing Facility
Facility ID No. 0146251

Dear Sir:

This letter is in response to your November 24, 2003 letter requesting addition information (RAI) concerning the above referenced application. The responses are in the same order as presented on page two of the RAI.

1. a) The plot plans (Attachment A.2) of the permit application is not legible.

Carlos Hernandez (DERM) stated that the department would accept a site map (boundary survey) along with a detail of the area in question if the engineer of record would sign and seal the drawings. Please refer to the "Plant Layout" and "Detail Area Site Map" drawings included in the attachments.

2. Item (B) (5) of the Engineering report included with the permit application does not adequately address the storage requirements of Rule 62-711.540, F.A.C., etc.

Rinker temporarily stores waste tires inside of semi-trailers until the tires are to be incinerated. This is indoors and therefore meets the requirements of Rule 62-711.540 (2) (a) through (h). These trailers are approximately ten feet tall and ten feet wide and vary in length.

3. The permit application states that the emergency preparedness manual/contingency plan, fire safety survey, and closing plan for the facility are on file with the department.

The information on the referenced facility, which is on file with the Department, is still valid.

4. Provide a history and description of any enforcement actions described in Rule 62-701.320 (7), F.A.C., relating to solid waste facilities in this state.

As of December 19, 2003 I have no knowledge of any record of enforcement actions involving Rinker Materials relating to their solid waste permit.

Enclosed please find four (4) copies of this letter and supporting documentation. The applicant respectfully requests that the review of this application be expedited.

If you have any questions, please call me at (352) 377-5822.

Sincerely,



Steven C. Cullen, P.E.
Koogler & Associates

Attachments: Site Map Drawings (2)

cc: Michael Vardeman, Rinker Materials Corporation

ATTACHMENTS

*Plant Layout
&
Detail Area Site Map
Drawings*

DATE	NO.	COMMENTS	BY
DEC. 20 1997	D	ROADS REVISED PER RINKER REQUEST	DF
JAN. 21 1999	1	GENERAL UPDATE	DM

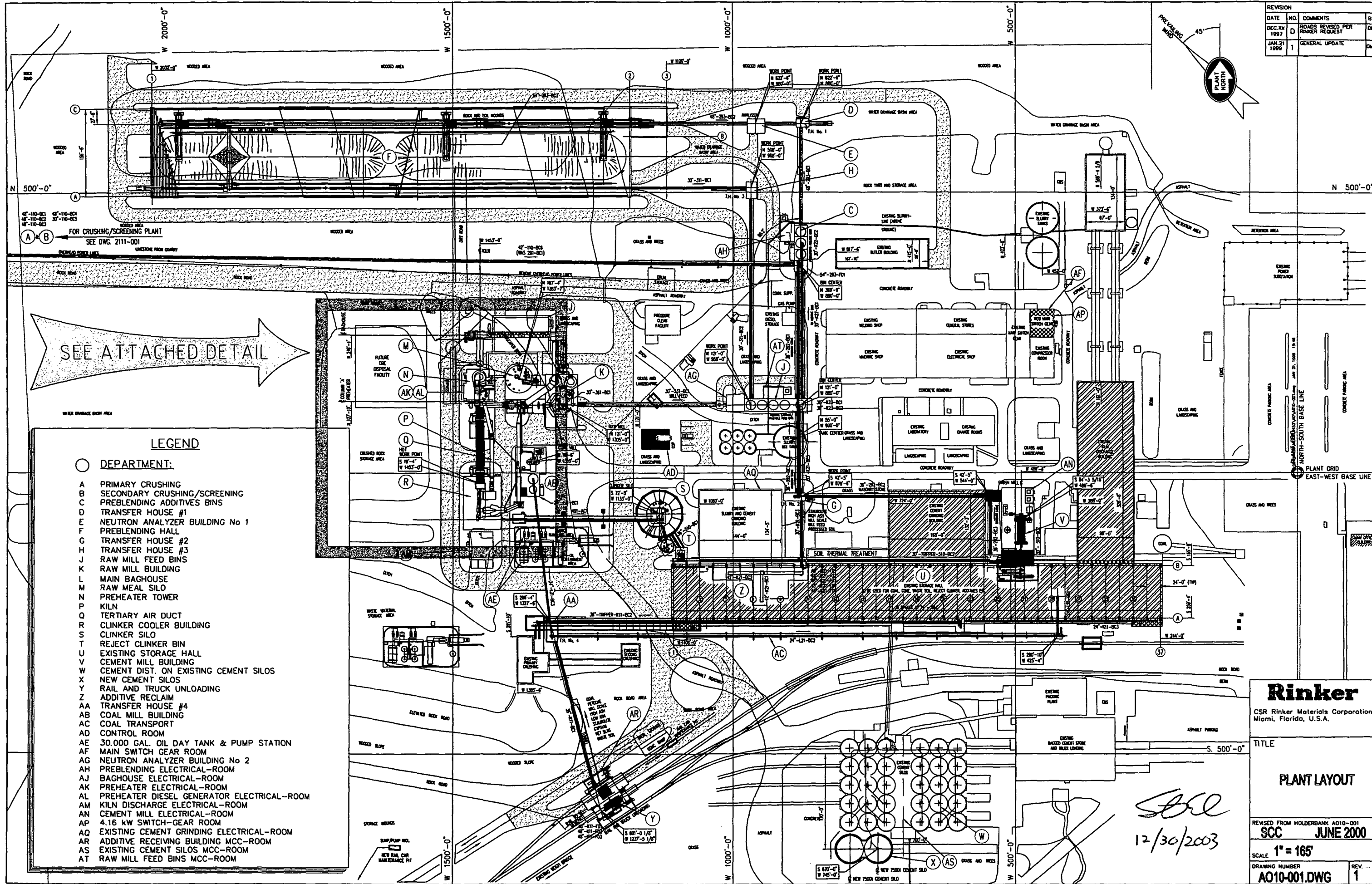

LEGEND

○ DEPARTMENT:

- A PRIMARY CRUSHING
- B SECONDARY CRUSHING/SCREENING
- C PREBLENDING ADDITIVES BINS
- D TRANSFER HOUSE #1
- E NEUTRON ANALYZER BUILDING No 1
- F PREBLENDING HALL
- G TRANSFER HOUSE #2
- H TRANSFER HOUSE #3
- J RAW MILL FEED BINS
- K RAW MILL BUILDING
- L MAIN BAGHOUSE
- M RAW MEAL SILO
- N PREHEATER TOWER
- P KILN
- Q TERTIARY AIR DUCT
- R CLINKER COOLER BUILDING
- S CLINKER SILO
- T REJECT CLINKER BIN
- U EXISTING STORAGE HALL
- V CEMENT MILL BUILDING
- W CEMENT DIST. ON EXISTING CEMENT SILOS
- X NEW CEMENT SILOS
- Y RAIL AND TRUCK UNLOADING
- Z ADDITIVE RECLAIM
- AA TRANSFER HOUSE #4
- AB COAL MILL BUILDING
- AC COAL TRANSPORT
- AD CONTROL ROOM
- AE 30,000 GAL. OIL DAY TANK & PUMP STATION
- AF MAIN SWITCH GEAR ROOM
- AG NEUTRON ANALYZER BUILDING No 2
- AH PREBLENDING ELECTRICAL-ROOM
- AJ BAGHOUSE ELECTRICAL-ROOM
- AK PREHEATER ELECTRICAL-ROOM
- AL PREHEATER DIESEL GENERATOR ELECTRICAL-ROOM
- AM KILN DISCHARGE ELECTRICAL-ROOM
- AN CEMENT MILL ELECTRICAL-ROOM
- AP 4.16 kW SWITCH-GEAR ROOM
- AQ EXISTING CEMENT GRINDING ELECTRICAL-ROOM
- AR ADDITIVE RECEIVING BUILDING MCC-ROOM
- AS EXISTING CEMENT SILOS MCC-ROOM
- AT RAW MILL FEED BINS MCC-ROOM

Rinker

CSR Rinker Materials Corporation
Miami, Florida, U.S.A.

TITLE

PLANT LAYOUT

REVISED FROM HOLDERBANK A010-001

SCC JUNE 2000

SCALE 1" = 165'

DRAWING NUMBER
A010-001.DWG

REV. 1

Stell
12/30/2003

TIRE DISPOSAL FACILITY
 RINKER MATERIALS CORPORATION
 MIAMI, FLORIDA

DETAIL AREA
 SITE MAP
 DATE: DEC. 2003

KODLER & ASSOCIATES
 ENVIRONMENTAL SERVICES
 4014 NW THIRTIETH STREET
 GAINESVILLE, FLORIDA 32609
 352/577-5822 • FAX 352/771-158

