

Appendix B
2011 Renewal Permit Drawings

ORIGINAL

J.E.D. SOLID WASTE MANAGEMENT FACILITY

ST.CLOUD, FLORIDA

PHASES 1 THROUGH 4

RENEWAL PERMIT DRAWINGS

NOVEMBER 2011

ORIGINAL

RECEIVED
NOV 14 2011
DEP Central Dist.

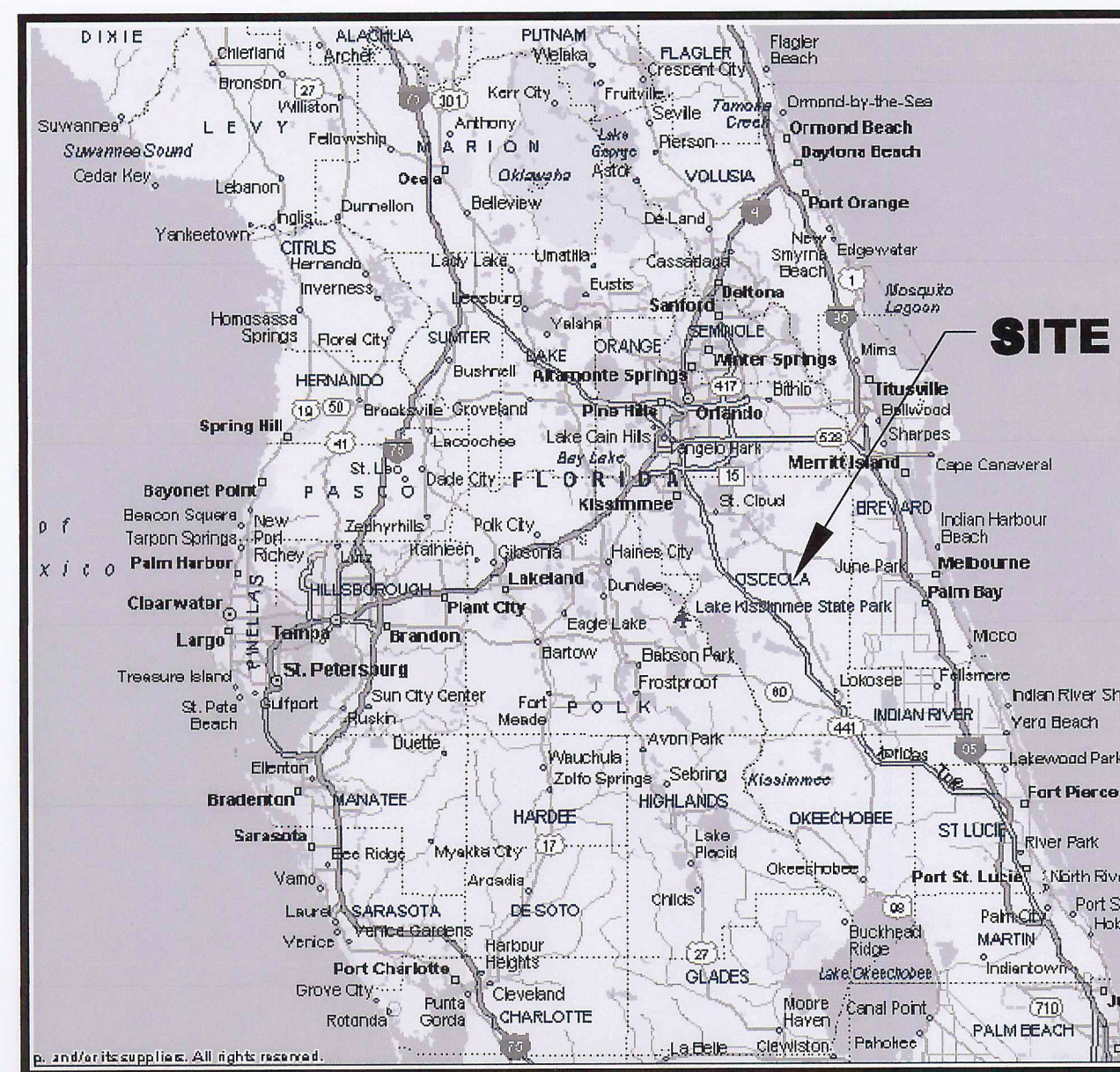

LOCATION MAP

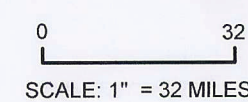

SCALE: 1" = 32 MILES

LIST OF DRAWINGS		
SHEET NUMBER	SHEET TITLE	REVISION
1	TITLE SHEET	0
2	EXISTING SITE CONDITIONS AND AERIAL PHOTOGRAPH	0
3	TOPOGRAPHIC MAP OF THE SITE	0
4	SITE CHARACTERIZATION PLAN I	0
5	SITE CHARACTERIZATION PLAN II	0
6	SITE DEVELOPMENT PLAN	0
7	BASE GRADING PLAN - PHASE 3	0
8	BASE GRADING PLAN - PHASE 4	0
9	LEACHATE COLLECTION SYSTEM LAYOUT PLAN I	0
10	LEACHATE COLLECTION SYSTEM LAYOUT PLAN II	0
11	LANDFILL CROSS SECTIONS I	0
12	LANDFILL CROSS SECTIONS II	0
13	LANDFILL CROSS SECTIONS III	0
14	PERIMETER BERM TYPICAL SECTIONS	0
15	LINER SYSTEM DETAILS I - CELLS 8 THROUGH 13	0
16	LINER SYSTEM DETAILS II - CELLS 8 THROUGH 13	0
17	LEACHATE SUMP PLAN - CELLS 8 THROUGH 13	0
18	SECONDARY SUMP CROSS SECTIONS - CELLS 8 THROUGH 13	0
19	PRIMARY SUMP CROSS SECTIONS - CELLS 8 THROUGH 13	0
20	LEACHATE SUMP CROSS SECTIONS - CELLS 8 THROUGH 13	0
21	LEACHATE COLLECTION SYSTEM DETAILS - CELLS 8 THROUGH 13	0
22	LEACHATE STORAGE FACILITY PLAN	0
23	LEACHATE STORAGE FACILITY CROSS SECTIONS	0
24	LEACHATE MANAGEMENT SYSTEM SCHEMATIC DIAGRAM	0
25	GROUNDWATER MONITORING NETWORK	0
26	PHASE 3 CONSTRUCTION SEQUENCING	0
27	PHASE 4 CONSTRUCTION SEQUENCING	0
28	WASTE FILL SEQUENCING PLAN I	0
29	WASTE FILL SEQUENCING PLAN II	0
30	GAS MANAGEMENT SYSTEM PLAN I	0
31	GAS MANAGEMENT SYSTEM PLAN II	0
32	CONCEPTUAL LAYOUT OF HORIZONTAL GAS COLLECTORS	0
33	GAS MANAGEMENT DETAILS I	0
34	GAS MANAGEMENT DETAILS II	0
35	GAS MANAGEMENT DETAILS III	0
36	GAS MANAGEMENT DETAILS IV	0
37	LANDFILL GAS PIPELINE DETAILS	0
38	SCALE AND ADMINISTRATIVE AREA LAYOUT	0
39	FINAL COVER SYSTEM GRADING PLAN I	0
40	FINAL COVER SYSTEM GRADING PLAN II	0
41	FINAL COVER SYSTEM DETAILS	0
42	STORM WATER MANAGEMENT PLAN	0
43	STORM WATER MANAGEMENT DETAILS I	0
44	STORM WATER MANAGEMENT DETAILS II	0
45	STORM WATER DRAINAGE STRUCTURE DETAILS	0

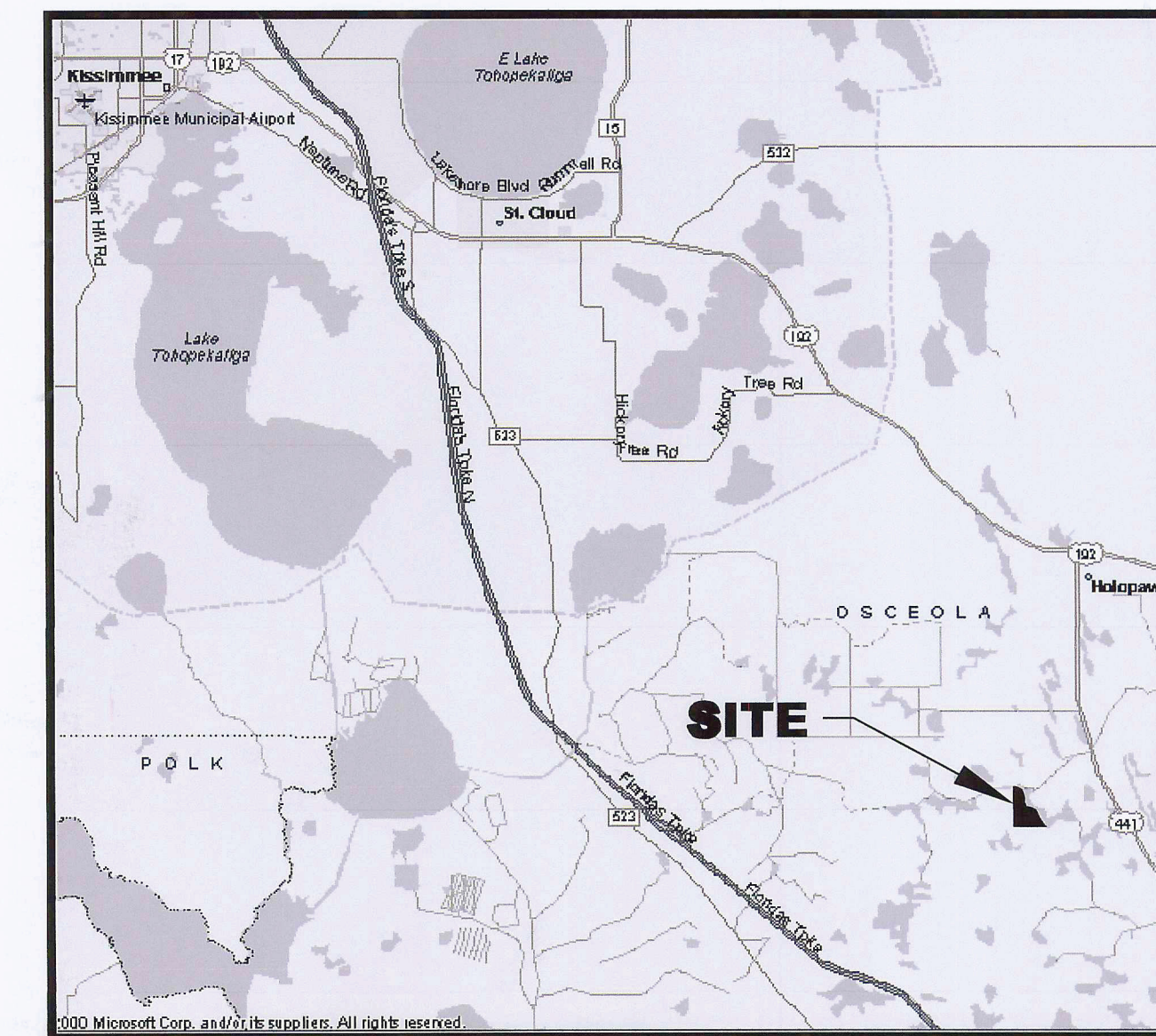

VICINITY MAP

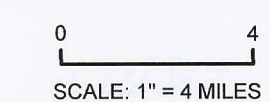

SCALE: 1" = 4 MILES

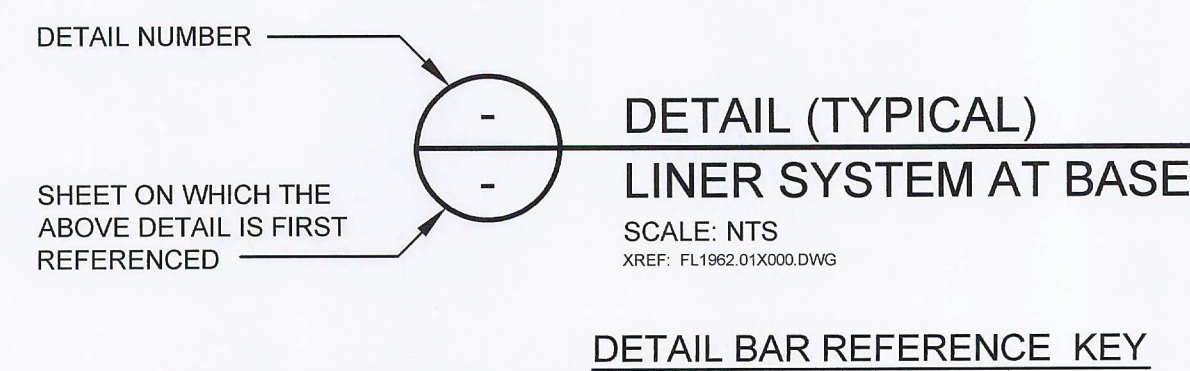
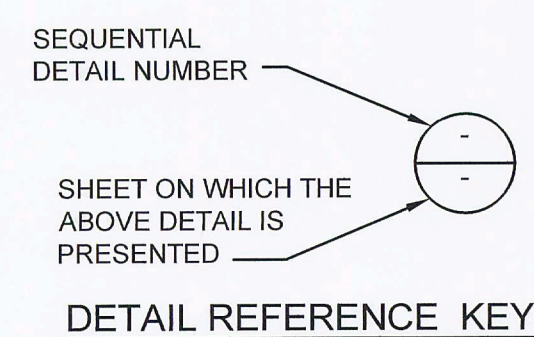

EXAMPLE: DETAIL 1 WHICH IS PRESENTED ON SHEET 7 WAS FIRST REFERENCED ON SHEET 5.

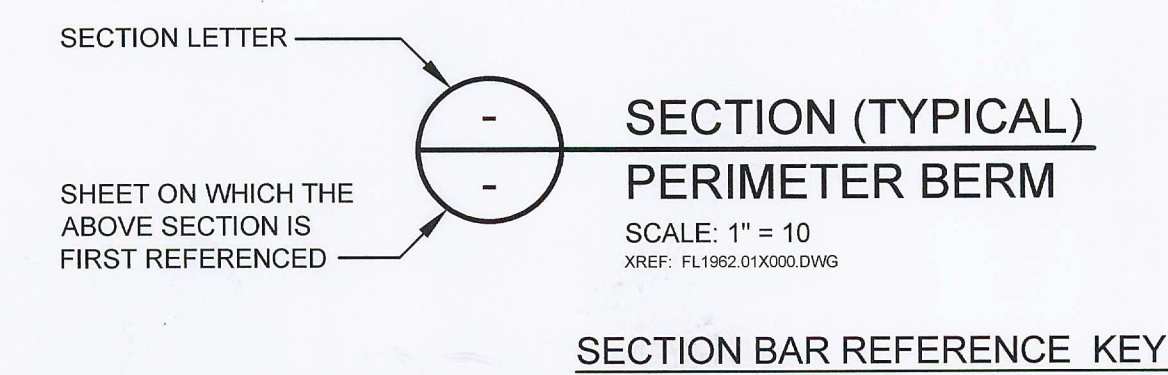
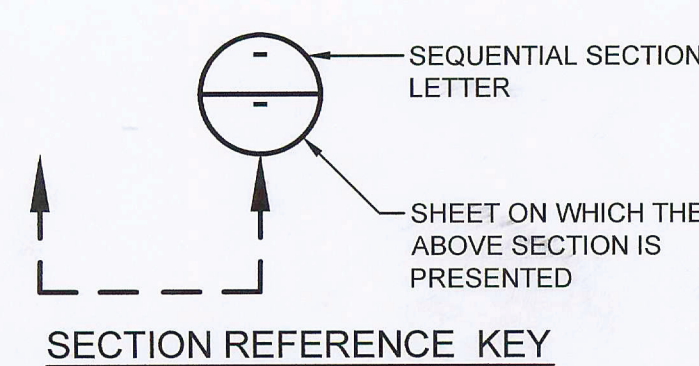

EXAMPLE: SECTION C WHICH IS PRESENTED ON SHEET 5 WAS FIRST REFERENCED ON SHEET 3.

PERMIT DRAWING

0	NOV 2011	ISSUED FOR FDEP APPROVAL	JWO	VMD
REV	DATE	DESCRIPTION	DRN	APP
Geosyntec consultants 13101 TELECOM DRIVE, SUITE 120 TEMPLE TERRACE, FLORIDA 33837 USA PH: 813.558.0990 - FX: 813.558.9726 AUTHORIZATION NUMBER: 4321				
WSI Waste Services, Inc. 1501 OMNI WAY ST. CLOUD, FLORIDA 34773 TEL: 407-891-3720 FAX: 407-891-3730				
TITLE SHEET				
PROJECT: SOLID WASTE RENEWAL PERMIT			RECEIVED NOV 14 2011	
SITE: SOLID WASTE MANAGEMENT FACILITY DEP Central Dist.				
DESIGN BY: VMD/JDO		DATE: NOVEMBER 2011		
DRAWN BY: JWO/CMV		PROJECT NO.: FL1962.02		
CHECKED BY: VMD		FILE: FL1962.02P010		
REVIEWED BY: JDO		DRAWING NO.: 1 OF 45		
APPROVED BY: VMD				

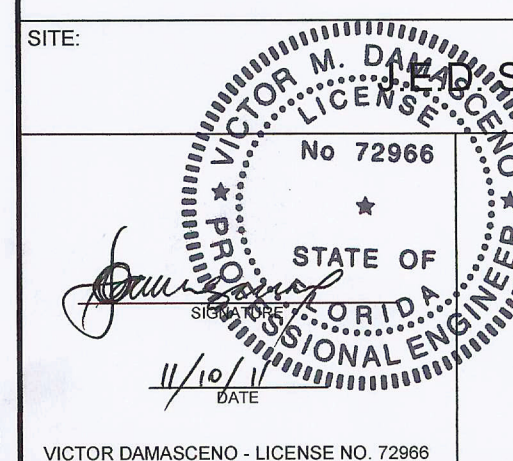

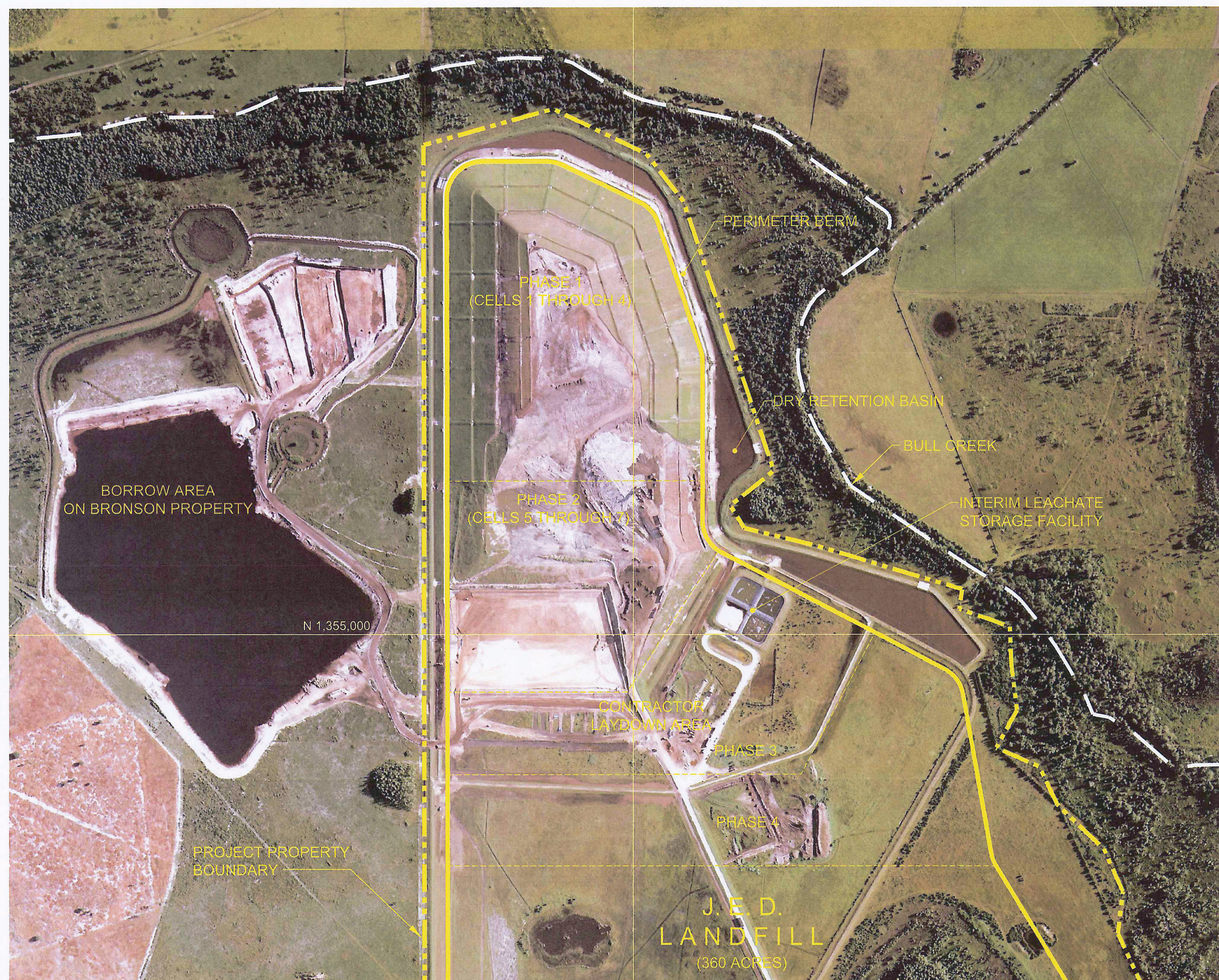

RECEIVED
NOV 14 2011
DEP Central Dist.

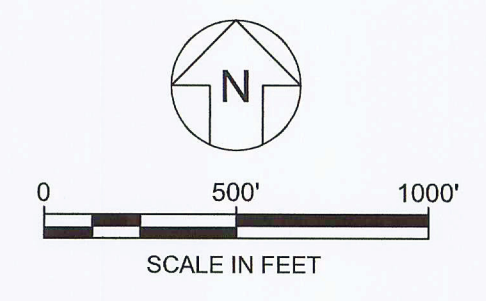

LEGEND

	PROPERTY BOUNDARY
	APPROXIMATE LOCATION OF INTERMITTENT STREAM
	AERIAL PHOTOGRAPH OVERLAP LIMIT

- NOTES:**
- NORTHING AND EASTING COORDINATES SHOWN REPRESENT FLORIDA STATE PLANE EAST ZONE NORTH AMERICAN DATUM OF 1983 (NAD83).
 - THE PROPERTY BOUNDARY IS BASED ON A COMPOSITE BOUNDARY SURVEY PROVIDED BY JOHNSTON SURVEYING INC., KISSIMMEE FLORIDA, DATED AUGUST 12, 1999.
 - AERIAL PHOTOGRAPH DATED 24 JULY 2010 WAS PROVIDED BY BASE MAPPING CO. LTD.
 - AERIAL PHOTOGRAPH DATED 31 JULY 2006 WAS PROVIDED BY BASE MAPPING CO. LTD.

REV	DATE	ISSUED FOR FDEP APPROVAL	DESCRIPTION	JWO	VMD
DRN	APP				
0	NOV 2011	ISSUED FOR FDEP APPROVAL		JWO	VMD

Geosyntec
consultants
13101 TELECOM DRIVE, SUITE 120
TEMPLE TERRACE, FLORIDA 33637 USA
PH: 813.558.0990 - FX: 813.558.9726
AUTHORIZATION NUMBER: 4321

WSI
Waste Services, Inc.
1501 OMNI WAY
ST. CLOUD, FLORIDA 34773
TEL: 407-891-3720 FAX: 407-891-3730

TITLE: **EXISTING SITE CONDITIONS AND AERIAL PHOTOGRAPH**

PROJECT: **SOLID WASTE RENEWAL PERMIT**

SITE: **SOLID WASTE MANAGEMENT FACILITY**

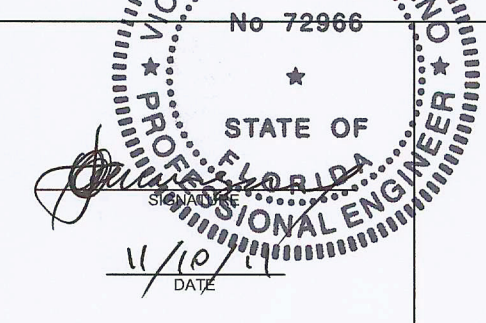

DESIGN BY:	VMD/JDQ	DATE:	NOVEMBER 2011
DRAWN BY:	JWO/CMV	PROJECT NO.:	FL1962.02
CHECKED BY:	VMD	FILE:	FL1962.02P020
REVIEWED BY:	JDQ	DRAWING NO.:	2 OF 45
APPROVED BY:	VMD		

PERMIT DRAWING

VICTOR DAMASCENO - LICENSE NO. 72966

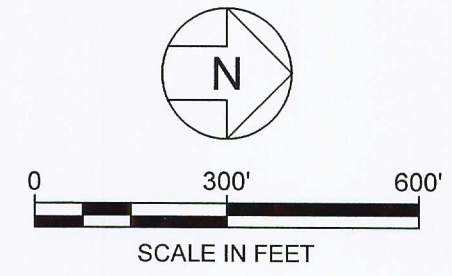

LEGEND

	PROPERTY BOUNDARY
	APPROXIMATE LOCATION OF INTERMITTENT STREAM
	EXISTING GROUND ELEVATION (FEET) (SEE NOTE 3)
	EXISTING FENCE
	WETLAND BOUNDARY BY PHOTO INTERPRETATION BY BRA (SEE NOTE 4)
	WETLAND BOUNDARY BY FIELD SURVEY (SEE NOTE 4)
	100-YEAR FLOODPLAIN (SEE NOTE 5)

RECEIVED
NOV 14 2011
DEP Central Dist.

NOTES:

1. NORTHING AND EASTING COORDINATES SHOWN REPRESENT FLORIDA STATE PLANE EAST ZONE NORTH AMERICAN DATUM OF 1983 (NAD83). THE ELEVATIONS SHOWN REPRESENT NATIONAL GEODETIC VERTICAL DATUM OF 1929 (NGVD29)(FEET).
2. THE PROPERTY BOUNDARY IS BASED ON A COMPOSITE BOUNDARY SURVEY PROVIDED BY JOHNSTON SURVEYING INC., KISSIMEE FLORIDA, DATED AUGUST 12, 1999.
3. TOPOGRAPHIC INFORMATION SHOWN ON THIS DRAWING WAS PROVIDED BY BASE MAPPING CO. LTD BASED ON AN AERIAL PHOTOGRAPH TAKEN ON 18 MAY 2011.
4. THE WETLAND BOUNDARY INFORMATION SHOWN IS BASED ON: A FIELD SURVEY DATED 15 MAY 2002 BY JOHNSTON SURVEYING INC. OF WETLANDS BOUNDARIES FLAGGED BY BIOLOGICAL RESEARCH ASSOCIATES, INC. (BRA), THE EXISTING JURISDICTIONAL WETLAND DETERMINATIONS, A PHOTO INTERPRETATION OF WETLAND BOUNDARIES BY BRA IN AREAS OUTSIDE THE LIMITS OF CONSTRUCTION, AND A FIELD SURVEY DATED 24 NOVEMBER 2010 BY PEAVEY & ASSOCIATES OF WETLAND BOUNDARIES FLAGGED BY ENTRIX, INC.
5. THE 100-YEAR FLOODPLAIN BOUNDARY SHOWN WAS PROVIDED BY THE OSCEOLA COUNTY GIS DEPARTMENT ON JANUARY 9, 2002 AND RECONFIRMED WITH THE OSCEOLA COUNTY GIS DEPARTMENT ON 24 SEPTEMBER 2010.

0	NOV 2011	ISSUED FOR FDEP APPROVAL	JWO	VMD
REV	DATE	DESCRIPTION	DRN	APP
13101 TELECOM DRIVE, SUITE 120 TEMPLE TERRACE, FLORIDA 33637 USA PH: 813 558 0990 - FX: 813 558 9726 AUTHORIZATION NUMBER: 4321		1501 OMNI WAY ST. CLOUD, FLORIDA 34773 TEL: 407-891-3720 FAX: 407-891-3730		
TITLE: TOPOGRAPHIC MAP OF THE SITE				
PROJECT: SOLID WASTE RENEWAL PERMIT				
SITE: P.D. SOLID WASTE MANAGEMENT FACILITY				
		DESIGN BY: VMD/JDQ DRAWN BY: JWO/CMV CHECKED BY: VMD REVIEWED BY: JDQ APPROVED BY: VMD	DATE: NOVEMBER 2011 PROJECT NO.: FL1962.02 FILE: FL1962.02P030 DRAWING NO.: 3 OF 45	

PERMIT DRAWING

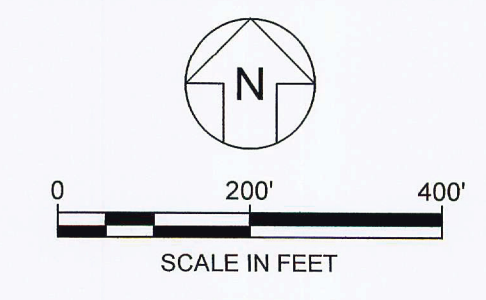

LEGEND

- PROPERTY BOUNDARY
- - - - - APPROXIMATE LOCATION OF INTERMITTENT STREAM
- SUBBASE ELEVATION (FEET) (SEE NOTE 5)
- WETLAND BOUNDARY BY PHOTO INTERPRETATION BY BRA (SEE NOTE 3)
- WETLAND BOUNDARY BY FIELD SURVEY (SEE NOTE 3)
- 100-YEAR FLOODPLAIN (SEE NOTE 4)
- STORM WATER MANAGEMENT POND
- DP-2 DIRECT PUSH / MONITORING WELL LOCATION
- SZ-1 SHELL ZONE WELL LOCATION
- SB-1 ROTASONIC BORING LOCATION
- SPT-1 STANDARD PENETRATION TEST (SPT) BORING LOCATION
- SPT-1(2010) STANDARD PENETRATION TEST (SPT) BORING LOCATION PERFORMED BY GEOSYNTEC IN 2010

RECEIVED
NOV 14 2011
DEP Central Dist.

Point # (Note 6)	Northing	Easting	Top of Casing EL. (FT)	Ground EL. (FT)	Point # (Note 6)	Northing	Easting	Top of Casing EL. (FT)	Ground EL. (FT)
DP-1	1,356,797.91	624,537.79	84.12	81.20	SB-2	1,353,191.00	624,139.00	-	82.00
DP-2	1,356,802.93	624,536.96	84.11	81.20	SB-3	1,353,810.00	626,532.00	-	79.20
DP-3	1,356,050.85	625,213.95	82.22	79.30	SPT-1	1,354,289.00	626,692.00	-	79.30
DP-4	1,356,053.84	625,219.58	82.24	79.30	SPT-2	1,353,510.00	625,606.00	-	79.40
DP-5	1,355,353.25	624,128.08	84.13	81.60	SPT-3	1,354,291.00	625,595.00	-	80.10
DP-6	1,355,356.37	624,125.45	84.23	81.60	SPT-4	1,355,198.00	625,604.00	-	80.20
DP-7	1,355,177.88	625,941.53	82.63	79.60	SPT-5	1,354,300.00	624,151.00	-	82.30
DP-8	1,355,182.23	625,941.31	82.78	79.60	SPT-6	1,355,211.00	624,613.00	-	80.80
DP-9	1,354,970.41	626,691.23	81.58	78.90	SPT-7	1,356,067.00	624,448.00	-	80.40
DP-10	1,354,970.16	626,687.84	81.59	78.90	SPT-8	1,356,792.00	624,996.00	-	80.10
DP-11	1,354,609.00	625,190.27	84.06	81.20	SPT-9	1,356,781.00	624,156.00	-	81.50
DP-12	1,354,604.52	625,187.66	84.18	81.20	SPT-10	1,357,317.00	624,503.00	-	81.00
DP-13	1,354,519.86	626,168.29	83.09	80.00	SPT-11	1,351,994.00	624,604.00	-	80.70
DP-14	1,354,321.35	626,873.19	81.97	78.90	SPT-12	1,351,602.00	625,635.00	-	80.40
DP-15	1,354,318.16	626,873.34	81.98	78.90	SPT-13	1,351,240.00	626,443.00	-	81.10
DP-16	1,354,048.17	626,132.23	82.57	79.50	SPT-14	1,350,398.00	626,102.00	-	81.00
DP-17	1,354,047.58	626,135.33	82.58	79.50	SPT-15	1,349,802.00	625,707.00	-	80.70
DP-18	1,353,592.44	624,195.90	84.38	81.20	SZ-1	1,355,170.25	625,942.43	82.43	79.60
DP-19	1,353,596.07	624,200.39	84.34	81.20	SZ-2	1,353,030.47	625,511.10	83.16	79.80
DP-20	1,353,034.67	625,503.33	83.07	79.80	SZ-3	1,353,629.43	627,175.45	81.27	78.30
DP-21	1,353,030.01	625,502.82	83.00	79.80	SPT-1(2010)	1,352,101.58	626,189.62	-	79.93
DP-22	1,353,637.77	627,171.49	81.00	78.30	SPT-2(2010)	1,353,558.01	626,553.26	-	78.79
DP-23	1,353,641.31	627,170.88	81.27	78.30	SPT-3(2010)	1,352,965.21	627,387.97	-	78.22
DP-24	1,353,736.22	626,342.40	82.22	79.20	SPT-4(2010)	1,352,714.69	627,035.50	-	77.46
SB-1	1,356,401.00	624,799.00	-	80.00	SPT-5(2010)	1,351,944.10	626,526.17	-	83.54

- NOTES:
- NORTHING AND EASTING COORDINATES SHOWN REPRESENT FLORIDA STATE PLANE EAST ZONE NORTH AMERICAN DATUM OF 1983 (NAD83). THE ELEVATIONS SHOWN REPRESENT NATIONAL GEODETIC VERTICAL DATUM OF 1929 (NGVD29) (FEET).
 - THE PROPERTY BOUNDARY IS BASED ON A COMPOSITE BOUNDARY SURVEY PROVIDED BY JOHNSTON SURVEYING INC., KISSIMMEE FLORIDA, DATED AUGUST 12, 1999.
 - THE WETLAND BOUNDARY INFORMATION SHOWN IS BASED ON: A FIELD SURVEY DATED 15 MAY 2002 BY JOHNSTON SURVEYING INC. OF WETLANDS BOUNDARIES FLAGGED BY BIOLOGICAL RESEARCH ASSOCIATES, INC. (BRA), THE EXISTING JURISDICTIONAL WETLAND DETERMINATIONS, A PHOTO INTERPRETATION OF WETLAND BOUNDARIES BY BRA IN AREAS OUTSIDE THE LIMITS OF CONSTRUCTION, AND A FIELD SURVEY DATED 24 NOVEMBER 2010 BY PEAVEY & ASSOCIATES OF WETLAND BOUNDARIES FLAGGED BY ENTRIX, INC.
 - THE 100-YEAR FLOODPLAIN BOUNDARY SHOWN WAS PROVIDED BY THE OSCEOLA COUNTY GIS DEPARTMENT ON JANUARY 9, 2002 AND RECONFIRMED WITH THE OSCEOLA COUNTY GIS DEPARTMENT ON 24 SEPTEMBER 2010.
 - PROPOSED SUBBASE GRADING IS SHOWN IN THE BACKGROUND TO ILLUSTRATE TEST LOCATIONS RELATIVE TO THE JED DISPOSAL FACILITY LAYOUT.
 - DP, SB, SPT, SZ, SPT (2010) GROUND ELEVATIONS CORRESPOND TO THE EXISTING ELEVATION AT THE TIME OF INSTALLATION / DRILLING.

0	NOV 2011	ISSUED FOR FDEP APPROVAL	JWO	VMD
REV	DATE	DESCRIPTION	DRN	APP

Geosyntec
consultants
13101 TELECOM DRIVE, SUITE 120
TEMPLE TERRACE, FLORIDA 33637 USA
PH: 813.558.0990 - FX: 813.558.9726
AUTHORIZATION NUMBER: 4321

WSI
Waste Services, Inc.
1501 OMNI WAY
ST. CLOUD, FLORIDA 34773
TEL: 407-891-3720 FAX: 407-891-3730

TITLE: **SITE CHARACTERIZATION PLAN I**

PROJECT: **SOLID WASTE RENEWAL PERMIT**

SITE: **JED, SOLID WASTE MANAGEMENT FACILITY**

DESIGN BY: VMD/JDQ DATE: NOVEMBER 2011
DRAWN BY: JWO/CMV PROJECT NO.: FL1962.02
CHECKED BY: VMD FILE: FL1962.02P040
REVIEWED BY: JDQ DRAWING NO.:
APPROVED BY: VMD 4 OF 45

RECEIVED
NOV 14 2011
DEP Central Dist.

PERMIT DRAWING

MATCH LINE (SEE SHEET 5)

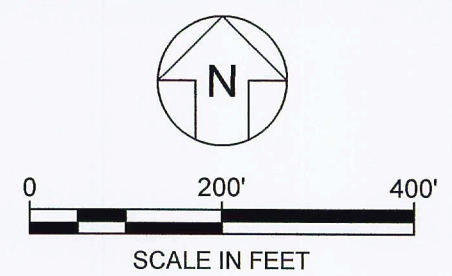

LEGEND

- PROPERTY BOUNDARY
- - - - - APPROXIMATE LOCATION OF INTERMITTENT STREAM
- 80 SUBBASE ELEVATION (FEET) (SEE NOTE 5)
- WETLAND BOUNDARY BY PHOTO INTERPRETATION BY BRA (SEE NOTE 3)
- WETLAND BOUNDARY BY FIELD SURVEY (SEE NOTE 3)
- 100-YEAR FLOODPLAIN (SEE NOTE 4)
- STORM WATER MANAGEMENT POND
- BORROW AREA BOUNDARY
- DP-2 DIRECT PUSH / MONITORING WELL LOCATION
- SZ-1 SHELL ZONE WELL LOCATION
- SB-1 ROTOSONIC BORING LOCATION
- SPT-1 STANDARD PENETRATION TEST (SPT) BORING LOCATION
- SPT-1(2010) STANDARD PENETRATION TEST (SPT) BORING LOCATION PERFORMED BY GEOSYNTEC IN 2010

RECEIVED
NOV 14 2011
DEP Central Dist.

Point # (Note 6)	Northing	Easting	Top of Casing EL (FT)	Ground EL (FT)	Point # (Note 6)	Northing	Easting	Top of Casing EL (FT)	Ground EL (FT)
DP-1	1,356,797.91	624,537.79	84.12	81.20	SB-2	1,353,191.00	624,139.00	-	82.00
DP-2	1,356,802.93	624,536.96	84.11	81.20	SB-3	1,353,810.00	626,532.00	-	79.20
DP-3	1,356,050.85	625,213.95	82.22	79.30	SPT-1	1,354,289.00	626,692.00	-	79.30
DP-4	1,356,053.84	625,219.58	82.24	79.30	SPT-2	1,353,510.00	625,606.00	-	79.40
DP-5	1,355,353.25	624,128.08	84.13	81.60	SPT-3	1,354,291.00	625,595.00	-	80.10
DP-6	1,355,356.37	624,125.45	84.23	81.60	SPT-4	1,355,198.00	625,604.00	-	80.20
DP-7	1,355,177.88	625,941.53	82.63	79.60	SPT-5	1,354,300.00	624,151.00	-	82.30
DP-8	1,355,182.23	625,941.31	82.78	79.60	SPT-6	1,355,211.00	624,613.00	-	80.80
DP-9	1,354,970.41	626,691.23	81.58	78.90	SPT-7	1,356,067.00	624,448.00	-	80.40
DP-10	1,354,970.16	626,687.84	81.59	78.90	SPT-8	1,356,792.00	624,996.00	-	80.10
DP-11	1,354,609.00	625,190.27	84.06	81.20	SPT-9	1,356,781.00	624,156.00	-	81.50
DP-12	1,354,604.52	625,187.66	84.18	81.20	SPT-10	1,357,317.00	624,503.00	-	81.00
DP-13	1,354,519.86	626,168.29	83.09	80.00	SPT-11	1,351,994.00	624,604.00	-	80.70
DP-14	1,354,321.35	626,873.19	81.97	78.90	SPT-12	1,351,602.00	625,635.00	-	80.40
DP-15	1,354,318.16	626,873.34	81.98	78.90	SPT-13	1,351,240.00	626,443.00	-	81.10
DP-16	1,354,048.17	626,132.23	82.57	79.50	SPT-14	1,350,398.00	626,102.00	-	81.00
DP-17	1,354,047.58	626,135.33	82.58	79.50	SPT-15	1,349,802.00	625,707.00	-	80.70
DP-18	1,353,592.44	624,195.90	84.38	81.20	SZ-1	1,355,170.25	625,942.43	82.43	79.60
DP-19	1,353,596.07	624,200.39	84.34	81.20	SZ-2	1,353,030.47	625,511.10	83.16	79.80
DP-20	1,353,034.67	625,503.33	83.07	79.80	SZ-3	1,353,629.43	627,175.45	81.27	78.30
DP-21	1,353,030.01	625,502.82	83.00	79.80	SPT-1(2010)	1,352,101.58	626,189.62	-	79.93
DP-22	1,353,637.77	627,171.49	81.00	78.30	SPT-2(2010)	1,353,558.01	626,553.26	-	78.79
DP-23	1,353,641.31	627,170.88	81.27	78.30	SPT-3(2010)	1,352,965.21	627,387.97	-	78.22
DP-24	1,353,736.22	626,342.40	82.22	79.20	SPT-4(2010)	1,352,714.69	627,035.50	-	77.46
SB-1	1,356,401.00	624,799.00	-	80.00	SPT-5(2010)	1,351,944.10	626,526.17	-	83.54

- NOTES:
- NORTHING AND EASTING COORDINATES SHOWN REPRESENT FLORIDA STATE PLANE EAST ZONE NORTH AMERICAN DATUM OF 1983 (NAD83). THE ELEVATIONS SHOWN REPRESENT NATIONAL GEODETIC VERTICAL DATUM OF 1929 (NGVD29)(FEET).
 - THE PROPERTY BOUNDARY IS BASED ON A COMPOSITE BOUNDARY SURVEY PROVIDED BY JOHNSTON SURVEYING INC., KISSIMEE FLORIDA, DATED AUGUST 12, 1999.
 - THE WETLAND BOUNDARY INFORMATION SHOWN IS BASED ON: A FIELD SURVEY DATED 15 MAY 2002 BY JOHNSTON SURVEYING INC. OF WETLANDS BOUNDARIES FLAGGED BY BIOLOGICAL RESEARCH ASSOCIATES, INC. (BRA), THE EXISTING JURISDICTIONAL WETLAND DETERMINATIONS, A PHOTO INTERPRETATION OF WETLAND BOUNDARIES BY BRA IN AREAS OUTSIDE THE LIMITS OF CONSTRUCTION, AND A FIELD SURVEY DATED 24 NOVEMBER 2010 BY PEAVEY & ASSOCIATES OF WETLAND BOUNDARIES FLAGGED BY ENTRIX, INC.
 - THE 100-YEAR FLOODPLAIN BOUNDARY SHOWN WAS PROVIDED BY THE OSCEOLA COUNTY GIS DEPARTMENT ON JANUARY 9, 2002 AND RECONFIRMED WITH THE OSCEOLA COUNTY GIS DEPARTMENT ON 24 SEPTEMBER 2010.
 - PROPOSED SUBBASE GRADING IS SHOWN IN THE BACKGROUND TO ILLUSTRATE TEST LOCATIONS RELATIVE TO THE JED DISPOSAL FACILITY LAYOUT.
 - DP, SB, SPT, SZ, SPT (2010) GROUND ELEVATIONS CORRESPOND TO THE EXISTING ELEVATION AT THE TIME OF INSTALLATION / DRILLING.

0	NOV 2011	ISSUED FOR FDEP APPROVAL	JWO	VMD
REV	DATE	DESCRIPTION	DRN	APP

Geosyntec
consultants
13101 TELECOM DRIVE, SUITE 120
TEMPLE TERRACE, FLORIDA 33637 USA
PH: 813.558.0950 - FX: 813.558.9726
AUTHORIZATION NUMBER: 4321

WSI
Waste Services, Inc.
1501 OMNI WAY
ST. CLOUD, FLORIDA 34773
TEL: 407-891-3720 FAX: 407-891-3730

TITLE: **SITE CHARACTERIZATION PLAN II**

PROJECT: **SOLID WASTE RENEWAL PERMIT**

SITE: **JED SOLID WASTE MANAGEMENT FACILITY**

DESIGN BY:	VMD/JDQ	DATE:	NOVEMBER 2011
DRAWN BY:	JWO/CMV	PROJECT NO.:	FL1962.02
CHECKED BY:	VMD	FILE:	FL1962.02P040
REVIEWED BY:	JDQ	DRAWING NO.:	5 OF 45
APPROVED BY:	VMD		

RECEIVED
NOV 14 2011
DEP Central Dist.

PERMIT DRAWING