

Angelo's Recycled Materials

P.O. Box 1493
Largo, FL 33779



www.angelosrm.com

March 20, 2012

Ms. Susan Pelz, P.E.
FDEP
13051 North Telecom Parkway
Temple Terrace, FL 33637-0926

Dept. Of Environmental Protection
MAR 21 2012
Southwest District

RE: Enterprise Road Class III Recycling and Disposal Facility
Permit No.: 177982-007-SO/T3
Topographic Survey: Location along east side of landfill footprint

Dear Ms. Pelz,

At the pre-application meeting, held on November 21, 2011, for the renewal of the referenced permit the Department asked that we evaluate the topography associated with the change in alignment along east side (approximate mid-point) of the Class III footprint. At this location the north-south running landfill footprint makes a jog to the west, which mirrors the property boundary. This change in geometry creates what appears to be a concave surface. Topographic surveys of this area were performed on 05/07/09 and 03/07/12. The recent topographic survey does not indicate any change in geometry (vertical and horizontal) since this area was originally surveyed. Historically, the area has not shown any signs of settlement and there are no cracks in the ground surface.

Please let me know if you have any questions or if you need any additional information.

Sincerely,

A handwritten signature in black ink, appearing to read "John Arnold".

John Arnold, P.E.

ANGELO'S RECYCLED MATERIALS ENTERPRISE ROAD FACILITIES

SECTION 8 TOWNSHIP 25 SOUTH RANGE 22 EAST
PASCO COUNTY, FLORIDA

SPECIFIC PURPOSE ELEVATION SURVEY

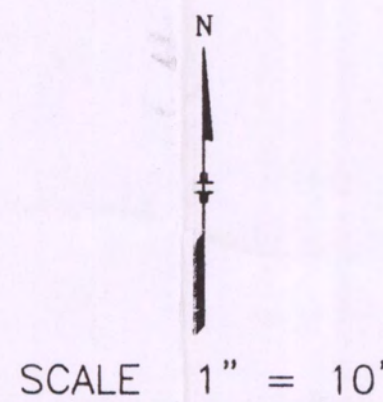
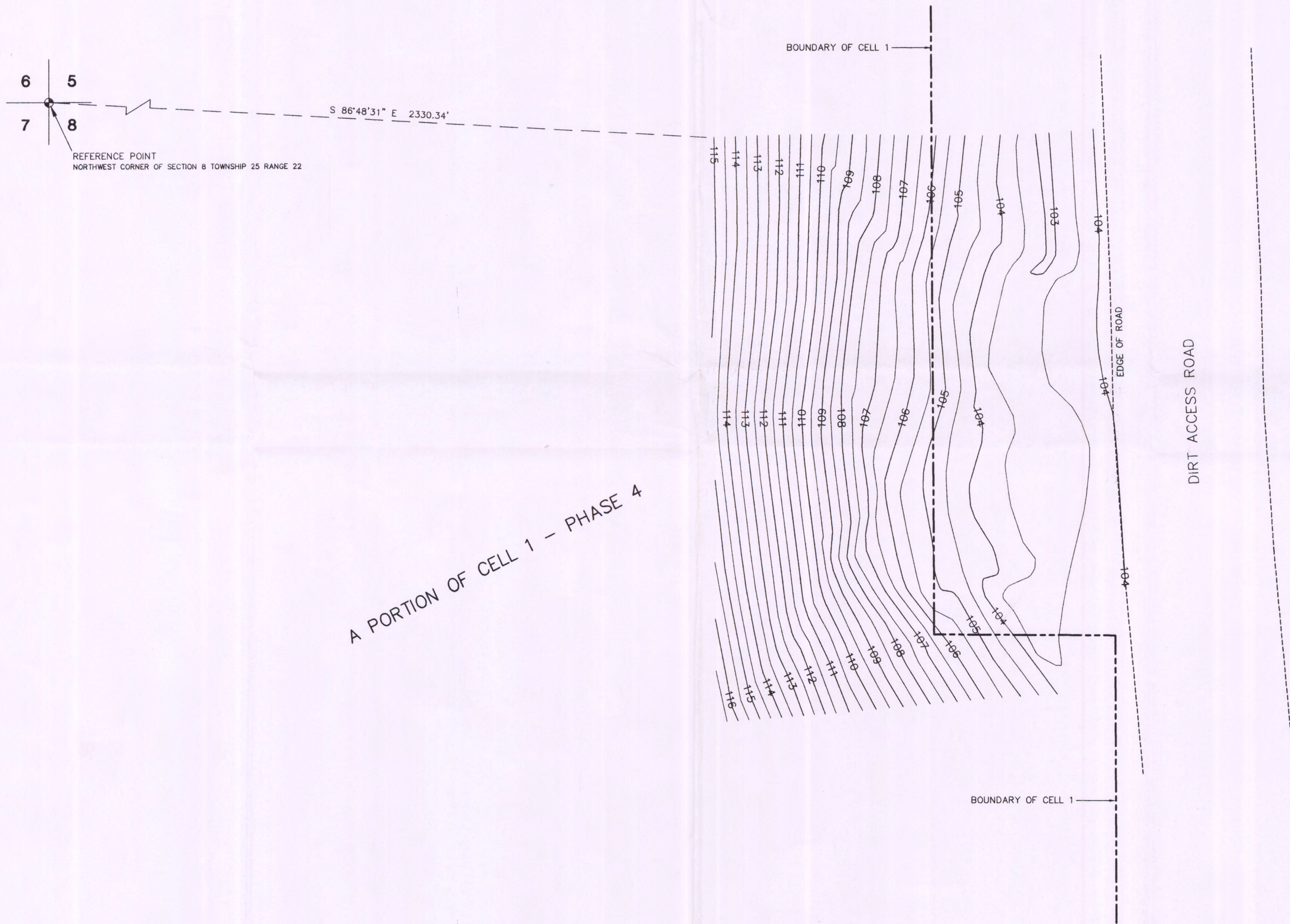

NOTES:

1. THIS MAP REPRESENTS A SPECIFIC PURPOSE ELEVATION SURVEY.
2. BEARINGS SHOWN HEREON BASED FLORIDA STATE PLANE COORDINATES, WEST ZONE, FROM PASCO COUNTY PRIMARY HORIZONTAL CONTROL NETWORK.
3. ELEVATIONS SHOWN HEREON ARE IN FEET AND REFERENCED TO THE NATIONAL GEODETIC VERTICAL DATUM OF 1929. U.S.G.S. BENCHMARK Q-56, PUBLISHED ELEVATION = 96.27'. THE SITE BENCHMARK IS LOCATED ON THE NORTH SIDE OF ENTERPRISE ROAD APPROXIMATELY 75 FEET WEST OF THE ENTRANCE TO ANGELO'S RECYCLED MATERIALS LAND FILL, BEING A 5/8" IRON ROD AND CAP NO. LB6382 IN THE CENTER OF AN AERIAL PANEL WITH AN ELEVATION OF 148.94 FEET.
4. NOT VALID WITHOUT THE SIGNATURE AND THE ORIGINAL RAISED SEAL OF A FLORIDA LICENSED SURVEYOR AND MAPPER. ADDITIONS OR DELETIONS TO SURVEY MAPS OR REPORTS BY OTHER THAN THE SIGNING PARTY OR PARTIES IS PROHIBITED WITHOUT WRITTEN CONSENT OF THE SIGNING PARTY OR PARTIES.

CONTOUR INTERVALS AT 1/2 FOOT

Dept. Of Environmental Protection
MAR 21 2012
Southwest District

PREPARED BY:

BOBBY W. SIMMONS
PROFESSIONAL LAND SURVEYOR
FLORIDA PLS. CERT. NO. 2763
FLORIDA LB CERT. NO. 6382

NOT VALID UNLESS IMPRINTED WITH RAISED SEAL

GENERAL LEGEND

(D)	- Dead or Description
CM	- Concrete Monument
POB	- Point of Beginning
P.C.P.	- Permanent Control Point
P.R.M.	- Permanent Reference Monument
R/W	- Right of Way
R.R.S.	- Railroad Spike
N&D	- Nail and Disk
(C)	- Computed Data
P.C.	- Point of Curvature
P.T.	- Point of Tangency
I.P.	- Iron Pipe
(P)	- Plot
FD	- Found
S	- Set
(NS)	- Non Radial
(F)	- Field Data
(R)	- Iron Rod
(C.L.)	- Center Line
(R)	- Radial
(NS)	- Non Radial

SIMMONS & BEALL, INC. SURVEYING & MAPPING

P.O. BOX 1297
12218 HWY. 301 S.
DADE CITY, FLORIDA 33526
(352) 567-0048
FAX (352) 567-0675
LB NUMBER 6382

Date of Survey: 05-07-09
Date of Plot: 05-07-09
Job Number: 06087-POR CELL 1
Sheet: ONE OF TWO

CERTIFIED TO: ANGELO'S RECYCLED MATERIALS

REVISIONS

03-07-2012
ADD SHEET TWO

ANGELO'S RECYCLED MATERIALS ENTERPRISE ROAD FACILITIES

SECTION 8 TOWNSHIP 25 SOUTH RANGE 22 EAST
PASCO COUNTY, FLORIDA

SPECIFIC PURPOSE ELEVATION SURVEY

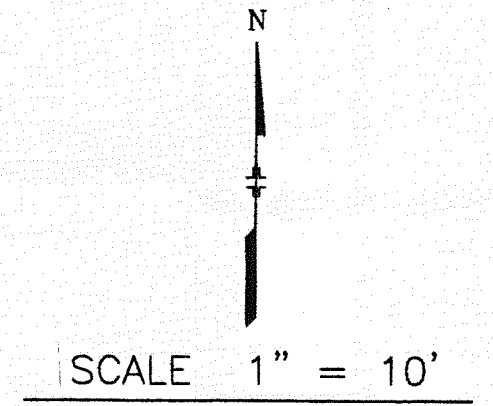
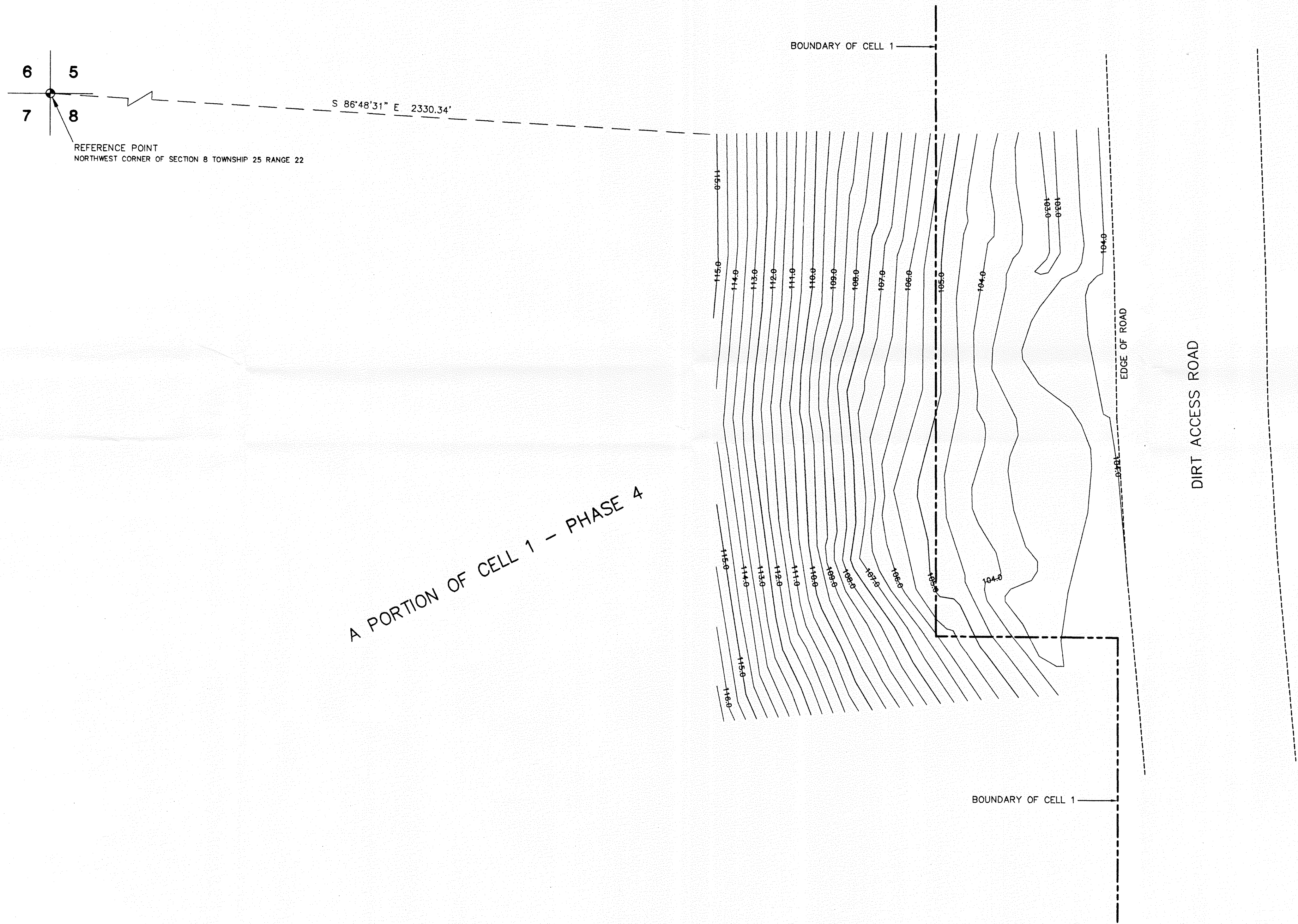

- NOTES:
1. THIS MAP REPRESENTS A SPECIFIC PURPOSE ELEVATION SURVEY.
 2. BEARINGS SHOWN HEREON BASED FLORIDA STATE PLANE COORDINATES, WEST ZONE, FROM PASCO COUNTY PRIMARY HORIZONTAL CONTROL NETWORK.
 3. ELEVATIONS SHOWN HEREON ARE IN FEET AND REFERENCED TO THE NATIONAL GEODETIC VERTICAL DATUM OF 1929, U.S.G.S. BENCHMARK Q-56, PUBLISHED ELEVATION = 96.273. THE SITE BENCHMARK IS LOCATED ON THE NORTH SIDE OF ENTERPRISE ROAD APPROXIMATELY 75 FEET WEST OF THE ENTRANCE TO ANGELO'S RECYCLED MATERIALS LAND FILL, BEING A 5/8" IRON ROD AND CAP NO. LB6382 IN THE CENTER OF AN AERIAL PANEL WITH AN ELEVATION OF 148.94 FEET.
 4. NOT VALID WITHOUT THE SIGNATURE AND THE ORIGINAL RAISED SEAL OF A FLORIDA LICENSED SURVEYOR AND MAPPER. ADDITIONS OR DELETIONS TO SURVEY MAPS OR REPORTS BY OTHER THAN THE SIGNING PARTY OR PARTIES IS PROHIBITED WITHOUT WRITTEN CONSENT OF THE SIGNING PARTY OR PARTIES.

CONTOUR INTERVALS AT 1/2 FOOT

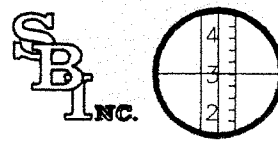
GENERAL LEGEND		SIMMONS & BEALL, INC.	
(D)	Deed or Description	SURVEYING & MAPPING	
C.M.	Concrete Monument		
P.O.B.	Point of Beginning		
P.C.P.	Permanent Control Point	P.O. BOX 1297	
P.R.M.	Permanent Reference Monument	12218 HWY. 301 S.	
R/W	Right of Way	DADE CITY, FLORIDA 33526	
R.S.	Railroad Spike	(352) 567-0048	
N&D	Nail and Disk	FAX (352) 567-0675	
(C)	Computed Data	LB NUMBER 6382	
P.C.	Point of Curvature	Date of Survey: 03-07-2012	
P.T.	Point of Tangency	Drawn by: J.L.H.	
IP	Iron Pipe (F)	Date of Plot: 03-16-2012	
(P)	Pit	Checked by: BWS	
FD	Found	Job Number: 06087-POR CELL 1	
S.	Set	Sheet: TWO OF TWO	
(N)	Non Radial	REVISIONS	
		03-07-2012	
		ADD SHEET TWO	