



## Florida Department of Environmental Protection Waste Tire Collector Registration Notification Expires April 1, 2013

**Wednesday, March 28, 2012**

The Company listed below has registered with the Department as a Waste Tire Collector in accordance with Chapter 62-711.520, F.A.C., and registration decals have been issued to the vehicles listed below. These decals are valid until April 1, 2013 unless revoked. Decals must be affixed to the assigned vehicle on the driver's side door of that vehicle. Decals are \$35.00 each.

For further information call "Waste Tires" at 850-245-8756.

---

WACS ID: 00098441    Name: GARDEN STREET IRON & METAL, INC.    DBA:

No	Decal #	YR	MAKE	TYPE	VIN #	TAG #	ST	Owner #
1	1223	1997	PTRB	TT	1XPCDB9X8VN429408	751NHE	FL	#36
2	1224	2000	KENW	TT	1NKDL00X9YJ864118	N9269C	FL	#11
3	1225	2007	KENW	TT	1XKDDBOX37J174345	N5084K	FL	#31
4	1226	2004	KENW	TT	1NKDXUTX44J066644	N4774M	FL	#12
5	1227	2010	KENW	TT	1XKWD40XXAJ262076	L395YN	FL	#33
6	1228	2005	KENW	TT	1XKDDU9X65J087681	I522VL	FL	#29
7	1229	1998	KENW	TT	1XKDD99X0WJ762391	C709XP	FL	#9
8	1230	2003	KENW	TT	1XKDDU9X73J395696	366IPJ	FL	#3
9	1231	2006	KENW	TT	1NKDXUOX66J129475	N3642S	FL	#30

**O'Connor, Lauren**

---

**From:** no-reply@dep.state.fl.us  
**Sent:** Tuesday, March 20, 2012 10:32 AM  
**To:** O'Connor, Lauren  
**Cc:** Taylor, Casey  
**Subject:** Waste Tire Collector Registration Files  
**Attachments:** e6ede47be903bf2ebae18b74dcd24f5.pdf; 4f82945e70b0c66a9c5728dfd888088.pdf; HOVING\_JS\_1\_03-20-2012-09-56-31.pdf; HOVING\_JS\_1\_03-20-2012-09-56-54.pdf; HOVING\_JS\_1\_03-20-2012-09-57-39.pdf; HOVING\_JS\_1\_03-20-2012-09-57-52.pdf; HOVING\_JS\_1\_03-20-2012-10-03-39.pdf; HOVING\_JS\_1\_03-20-2012-09-59-59.pdf; HOVING\_JS\_1\_03-20-2012-10-00-15.pdf; HOVING\_JS\_1\_03-20-2012-10-00-39.pdf; HOVING\_JS\_1\_03-20-2012-10-00-59.pdf



## Florida Department of Environmental Protection

Bob Martinez Center  
2600 Blair Stone Road  
Tallahassee, Florida 32399-2400

Rick Scott  
Governor

Jennifer Carroll  
Lt. Governor

Herschel T. Vinyard Jr.  
Secretary

### Submitted Waste Tire Collector Registration

John Hoving has completed the registration process for the facility listed as:

WACS ID: 98441  
GARDEN STREET IRON & METAL, INC.  
3350 METRO PARKWAY  
Fort Myers, FL 33916 0  
County: Lee

Attached is a copy of the application, a copy of the annual report (If available), and copies of each vehicle registration uploaded.

The files are also located at:

[http://webapps.dep.state.fl.us/common/ESSA/uploads/6383/Vehicle\\_Information/HOVING\\_JS\\_1\\_03-20-2012-09-56-31.pdf](http://webapps.dep.state.fl.us/common/ESSA/uploads/6383/Vehicle_Information/HOVING_JS_1_03-20-2012-09-56-31.pdf)

[http://webapps.dep.state.fl.us/common/ESSA/uploads/6383/Vehicle\\_Information/HOVING\\_JS\\_1\\_03-20-2012-09-56-54.pdf](http://webapps.dep.state.fl.us/common/ESSA/uploads/6383/Vehicle_Information/HOVING_JS_1_03-20-2012-09-56-54.pdf)

[http://webapps.dep.state.fl.us/common/ESSA/uploads/6383/Vehicle\\_Information/HOVING\\_JS\\_1\\_03-20-2012-09-57-39.pdf](http://webapps.dep.state.fl.us/common/ESSA/uploads/6383/Vehicle_Information/HOVING_JS_1_03-20-2012-09-57-39.pdf)

[http://webapps.dep.state.fl.us/common/ESSA/uploads/6383/Vehicle\\_Information/HOVING\\_JS\\_1\\_03-20-2012-09-57-52.pdf](http://webapps.dep.state.fl.us/common/ESSA/uploads/6383/Vehicle_Information/HOVING_JS_1_03-20-2012-09-57-52.pdf)

[http://webapps.dep.state.fl.us/common/ESSA/uploads/6383/Vehicle\\_Information/HOVING\\_JS\\_1\\_03-20-2012-10-03-39.pdf](http://webapps.dep.state.fl.us/common/ESSA/uploads/6383/Vehicle_Information/HOVING_JS_1_03-20-2012-10-03-39.pdf)

[http://webapps.dep.state.fl.us/common/ESSA/uploads/6383/Vehicle\\_Information/HOVING\\_JS\\_1\\_03-20-2012-09-59-59.pdf](http://webapps.dep.state.fl.us/common/ESSA/uploads/6383/Vehicle_Information/HOVING_JS_1_03-20-2012-09-59-59.pdf)

[http://webapps.dep.state.fl.us/common/ESSA/uploads/6383/Vehicle Information/HOVING JS 1 03-20-2012-10-00-15.pdf](http://webapps.dep.state.fl.us/common/ESSA/uploads/6383/Vehicle%20Information/HOVING%20JS%201%2003-20-2012-10-00-15.pdf)

[http://webapps.dep.state.fl.us/common/ESSA/uploads/6383/Vehicle Information/HOVING JS 1 03-20-2012-10-00-39.pdf](http://webapps.dep.state.fl.us/common/ESSA/uploads/6383/Vehicle%20Information/HOVING%20JS%201%2003-20-2012-10-00-39.pdf)

[http://webapps.dep.state.fl.us/common/ESSA/uploads/6383/Vehicle Information/HOVING JS 1 03-20-2012-10-00-59.pdf](http://webapps.dep.state.fl.us/common/ESSA/uploads/6383/Vehicle%20Information/HOVING%20JS%201%2003-20-2012-10-00-59.pdf)



# Florida Department of Environmental Protection

Bob Martinez Center  
2600 Blair Stone Road  
Tallahassee, Florida 32399-2400

DEP Form # 62-701.900(18), F.A.C.

Form Title Waste Tire Collector Registration  
Application

Effective Date: January 6, 2010

DEP Application No. \_\_\_\_\_  
(Completed by DEP)

## WASTE TIRE COLLECTOR REGISTRATION APPLICATION

Pursuant to Rule 62-711.520, Florida Administrative Code, to obtain a waste tire collector registration number and approval to transport waste tires, a collector shall submit the following information on this form to the Department.

Type of Collector: ☐ For Hire Collector ☐ Not For Hire ☐ Registered with ICC ☐ Government Entity

### Part I- Business Information:

1. Business name of collector: \_\_\_\_\_ WACS ID Number: \_\_\_\_\_  
(assigned by Department)
2. Other business names of collector (DBA's): \_\_\_\_\_
3. Mailing address of collector: \_\_\_\_\_  
City \_\_\_\_\_ State \_\_\_\_\_ Zip \_\_\_\_\_
4. Street address of collector: \_\_\_\_\_  
City \_\_\_\_\_ County \_\_\_\_\_ State \_\_\_\_\_ Zip \_\_\_\_\_
5. Telephone number of collector: \_\_\_\_\_ Email address: \_\_\_\_\_
6. Federal Employer Identification number (FEID) of Collector: \_\_\_\_\_
7. Have any enforcement actions been taken by the Department or other governmental agency against the applicant for violation of Department rules relating to the collection or disposal of waste tires? This includes any Complaint, Notice of Violation, revocation or suspension of a registration, as well as any Consent Order in which a violation of Department rules is admitted. It does not include a Warning Letter, Warning Notice, Notice of Noncompliance, or other similar document which does not constitute agency action.  
☐ Yes ☐ No If yes, attach a history and description of the enforcement actions.

### Part II- Person in charge of Waste Tire Collection Operations:

1. Name of Person in charge of Waste Tire Collection Operations: \_\_\_\_\_
2. Date of Birth of Person in charge of Waste Tire Collection Operations: \_\_\_\_\_

### Corporations also complete Part III.

1. Corporation Name: \_\_\_\_\_
2. Corporation Filing Date: \_\_\_\_\_ State of Incorporation: \_\_\_\_\_
3. Corporation Officers: \_\_\_\_\_
4. Florida Resident Agent of Corporation: \_\_\_\_\_

**Part IV- Collection and Disposal Information:**

1. List all known locations where you will be **collecting** waste tires (attach additional sheets if necessary)

Name	Address	City	State
_____	_____	_____	_____
_____	_____	_____	_____
_____	_____	_____	_____

2. List all known locations where you will be **delivering** or **depositing** waste tires for recycling or disposal (attach additional sheets if necessary):

Name	Address	City	State
_____	_____	_____	_____
_____	_____	_____	_____
_____	_____	_____	_____

**Part V.- Vehicles to be Registered:**

1. Number of vehicles to be used: \_\_\_\_\_
2. Vehicles registration information:
- A **legible copy** of the current vehicle registration is required for **each** vehicle registered. The registration must show **State** of registration, **year**, **make**, **tag number**, **vehicle identification number**, and **registered owner**.
  - IF** the vehicle is not owned by the collector, an **authorization** from the vehicle owner for the vehicle to be registered for waste tire collection **must** be ~~attached to this application~~ maintained at the business location for three years.
  - IF Common Carrier**, list **Interstate Commerce Commission (ICC)** authority number for the company: \_\_\_\_\_

**Part VI. Registration Fee Information**

1. Waste tire collector registration status: ☐ New ☐ Renewal

If registration is a renewal, list previous registration number(s) \_\_\_\_\_

2. Attach payment for registration fees pursuant to Rule 62-711.520(11), F.A.C.

Number of vehicles # \_\_\_\_\_ x \$35 = \$ \_\_\_\_\_ = Amount of Payment

**Part VII. Certification**

To the best of my knowledge and belief, I certify the information provided in this application is true, accurate, and correct. I have attached all documents and/or authorizations that are required.

\_\_\_\_\_  
Print Name of Authorized Agent

\_\_\_\_\_  
Signature of Authorized Agent

\_\_\_\_\_  
Date

This registration was completed and payment was received and processed via online transaction.

~~Mail completed form to:~~

Florida Department of Environmental Protection  
Bureau of Solid & Hazardous Waste / Tires  
2600 Blair Stone Road, MS 4550  
Tallahassee, Florida 32399-2400

# INSTRUCTIONS FOR ATTACHING DECAL

1. Clean area where new annual decal is to be affixed.
2. Peel decal from this document.
3. Affix decal in the upper right corner of license plate.



## IMPORTANT INFORMATION

SECTION 320.0605, Florida Statutes, requires this registration certificate or an official copy or a true copy of a rental or lease agreement issued for the motor vehicle described be in possession of the operator or carried in the vehicle while the vehicle is being used or operated on the highways or streets of this state.

SECTION 316.613, Florida Statutes, requires every operator of a motor vehicle transporting a child in a passenger car, van or pickup truck registered in this state and operated on the highways of this state, shall, if the child is 5 years of age or younger, provide for protection of the child by properly using a crash-tested, federally approved child restraint device. For children aged through 3 years, such restraint device must be a separate carrier or a vehicle manufacturer's integrated child seat, for children aged 4 through 5 years, a separate carrier or seat belt may be used.

SECTION 627.733, Florida Statutes, requires mandatory Florida No-Fault Insurance to be maintained continuously throughout the entire registration period; failure to maintain the required coverage could result in suspension of your driver license and registration.

Mail To:

GARDEN STREET IRON & METAL INC OF SW FLORIDA  
3350 METRO PKWY  
FT MYERS, FL 33916

#36

Important note: If you cancel the insurance for this vehicle, immediately return the license plate from this registration to a Florida driver license or tax collector office or mail it to: Dept. of Highway Safety, Return Tags, 2900 Apalachee Parkway, Tallahassee, FL 32399. Surrendering the plate will prevent your driving privilege from being suspended.

## FLORIDA TRUCK/TRACTOR REGISTRATION

CO/AGY 18 / 6

T# 683303681

B# 981914

PLATE 751NHE DECAL 13923778 Expires Midnight Mon 12/31/2012

YR/MK	1997/PTRB	BODY	TR	COLOR	WHI	Reg. Tax	1,354.65	Class Code	41
VIN	1XPCDB9X8VN429408			TITLE	100111062	Init. Reg.		Tax Months	12
Plate Type	RGR	NET WT	19330	GVW	80000	County Fee	3.00	Back Tax Mos	
						Mail Fee		Credit Class	
						Sales Tax		Credit Months	
						Voluntary Fees			
						Grand Total	1357.65		

FEID 650101411-01

Issued 10/26/2011 Plate Issued 2/1/2011

GARDEN STREET IRON & METAL INC OF SW FLORIDA  
3350 METRO PKWY  
FT MYERS, FL 33916

## IMPORTANT INFORMATION

1. The Florida license plate must remain with the registrant upon sale of vehicle.
2. The registration must be delivered to a Tax Collector or Tag Agent for transfer to a replacement vehicle.
3. Your registration must be updated to your new address within 20 days of moving.
4. Registration renewals are the responsibility of the registrant and shall occur during the 30-day period prior to the expiration date shown on this registration. Renewal notices are provided as a courtesy and are not required for renewal purposes.

RGR - FLORIDA REGULAR

# INSTRUCTIONS FOR ATTACHING DECAL

1. Clean area where new annual decal is to be affixed.
2. Peel decal from this document.
3. Affix decal in the upper right corner of license plate.

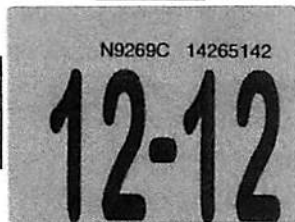

Mail To:

GARDEN STREET PAPER PRODUCTS CORP  
2998 SOUTH STREET  
FT MYERS, FL 33916-5518

#11

## IMPORTANT INFORMATION

SECTION 320.0605, Florida Statutes, requires this registration certificate or an official copy or a true copy of a rental or lease agreement issued for the motor vehicle described be in possession of the operator or carried in the vehicle while the vehicle is being used or operated on the highways or streets of this state.

SECTION 316.613, Florida Statutes, requires every operator of a motor vehicle transporting a child in a passenger car, van or pickup truck registered in this state and operated on the highways of this state, shall, if the child is 5 years of age or younger, provide for protection of the child by properly using a crash-tested, federally approved child restraint device. For children aged through 3 years, such restraint device must be a separate carrier or a vehicle manufacturer's integrated child seat, for children aged 4 through 5 years, a separate carrier or seat belt may be used.

SECTION 627.733, Florida Statutes, requires mandatory Florida No-Fault Insurance to be maintained continuously throughout the entire registration period; failure to maintain the required coverage could result in suspension of your driver license and registration.

Important note: If you cancel the insurance for this vehicle, immediately return the license plate from this registration to a Florida driver license or tax collector office or mail it to: Dept. of Highway Safety, Return Tags, 2900 Apalachee Parkway, Tallahassee, FL 32399. Surrendering the plate will prevent your driving privilege from being suspended.

CO/AGY 18 / 6

T# 684168500

B# 983326

## FLORIDA VEHICLE REGISTRATION

PLATE **N9269C** DECAL **14265142** Expires **Midnight Mon 12/31/2012**

YR/MK	2000/KENW	BODY	TK	COLOR	WHI	Reg. Tax	1,112.65	Class Code	41
VIN	1NKDL00X9YJ864118			TITLE	80764590	Init. Reg.		Tax Months	12
Plate Type	TUR	NET WT	28320	GVW	70000	County Fee	3.00	Back Tax Mos	
						Mail Fee		Credit Class	
						Sales Tax		Credit Months	
						Voluntary Fees			
						Grand Total	1115.65		

FEID -  
Date Issued 11/2/2011 Plate Issued 11/16/2004

GARDEN STREET PAPER PRODUCTS CORP  
2998 SOUTH STREET  
FT MYERS, FL 33916-5518

## IMPORTANT INFORMATION

1. The Florida license plate must remain with the registrant upon sale of vehicle.
2. The registration must be delivered to a Tax Collector or Tag Agent for transfer to a replacement vehicle.
3. Your registration must be updated to your new address within 20 days of moving.
4. Registration renewals are the responsibility of the registrant and shall occur during the 30-day period prior to the expiration date shown on this registration. Renewal notices are provided as a courtesy and are not required for renewal purposes.

TUR - TRUCKS WITH TWO PLATES

# INSTRUCTIONS FOR ATTACHING DECAL

1. Clean area where new annual decal is to be affixed.
2. Peel decal from this document.
3. Affix decal in the upper right corner of license plate.



Mail To:

GARDEN STREET IRON & METAL INC OF SW FLORIDA  
3350 METRO PKWY  
FT MYERS, FL 33916

#31

## IMPORTANT INFORMATION

SECTION 320.0605, Florida Statutes, requires this registration certificate or an official copy or a true copy of a rental or lease agreement issued for the motor vehicle described be in possession of the operator or carried in the vehicle while the vehicle is being used or operated on the highways or streets of this state.

SECTION 316.613, Florida Statutes, requires every operator of a motor vehicle transporting a child in a passenger car, van or pickup truck registered in this state and operated on the highways of this state, shall, if the child is 5 years of age or younger, provide for protection of the child by properly using a crash-tested, federally approved child restraint device. For children aged through 3 years, such restraint device must be a separate carrier or a vehicle manufacturer's integrated child seat, for children aged 4 through 5 years, a separate carrier or seat belt may be used.

SECTION 627.733, Florida Statutes, requires mandatory Florida No-Fault Insurance to be maintained continuously throughout the entire registration period; failure to maintain the required coverage could result in suspension of your driver license and registration.

Important note: If you cancel the insurance for this vehicle, immediately return the license plate from this registration to a Florida driver license or tax collector office or mail it to: Dept. of Highway Safety, Return Tags, 2900 Apalachee Parkway, Tallahassee, FL 32399. Surrendering the plate will prevent your driving privilege from being suspended.

## FLORIDA VEHICLE REGISTRATION

CO/AGY 18 / 6

T# 683303421  
B# 981914

PLATE **N5084K** DECAL **13923664** Expires **Midnight Mon 12/31/2012**

YR/MK	2007/KW	BODY	TK	COLOR	WHI	Reg. Tax	1,354.65	Class Code	41
VIN	1XKDDBOX37J174345	TITLE	95759085	GVW	80000	Init. Reg.		Tax Months	12
Plate Type	TUR	NET WT	17040			County Fee	3.00	Back Tax Mos	
						Mail Fee		Credit Class	
						Sales Tax		Credit Months	
						Voluntary Fees			
						Grand Total	1357.65		

EID 650101411-01

Issued 10/26/2011 Plate Issued 5/1/2006

GARDEN STREET IRON & METAL INC OF SW FLORIDA  
3350 METRO PKWY  
FT MYERS, FL 33916

## IMPORTANT INFORMATION

1. The Florida license plate must remain with the registrant upon sale of vehicle.
2. The registration must be delivered to a Tax Collector or Tag Agent for transfer to a replacement vehicle.
3. Your registration must be updated to your new address within 20 days of moving.
4. Registration renewals are the responsibility of the registrant and shall occur during the 30-day period prior to the expiration date shown on this registration. Renewal notices are provided as a courtesy and are not required for renewal purposes.

TUR - TRUCKS WITH TWO PLATES



# INSTRUCTIONS FOR ATTACHING DECAL

1. Clean area where new annual decal is to be affixed.
2. Peel decal from this document.
3. Affix decal in the upper right corner of license plate.

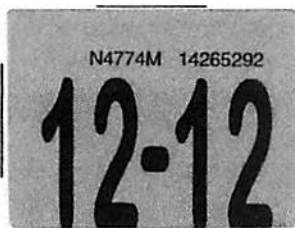

## IMPORTANT INFORMATION

SECTION 320.0605, Florida Statutes, requires this registration certificate or an official copy or a true copy of a rental or lease agreement issued for the motor vehicle described be in possession of the operator or carried in the vehicle while the vehicle is being used or operated on the highways or streets of this state.

SECTION 316.613, Florida Statutes, requires every operator of a motor vehicle transporting a child in a passenger car, van or pickup truck registered in this state and operated on the highways of this state, shall, if the child is 5 years of age or younger, provide for protection of the child by properly using a crash-tested, federally approved child restraint device. For children aged through 3 years, such restraint device must be a separate carrier or a vehicle manufacturer's integrated child seat, for children aged 4 through 5 years, a separate carrier or seat belt may be used.

SECTION 627.733, Florida Statutes, requires mandatory Florida No-Fault Insurance to be maintained continuously throughout the entire registration period; failure to maintain the required coverage could result in suspension of your driver license and registration.

Mail To:

GARDEN STREET PAPER PRODUCTS CORP  
2998 SOUTH STREET  
FT MYERS, FL 33916-5518

#12

Important note: If you cancel the insurance for this vehicle, immediately return the license plate from this registration to a Florida driver license or tax collector office or mail it to: Dept. of Highway Safety, Return Tags, 2900 Apalachee Parkway, Tallahassee, FL 32399. Surrendering the plate will prevent your driving privilege from being suspended.

## FLORIDA VEHICLE REGISTRATION

CO/AGY 18 / 6

T# 684168765

B# 983326

PLATE **N4774M** DECAL **14265292** Expires **Midnight Mon 12/31/2012**

YR/MK	2004/KW	BODY	TK	COLOR	WHI	Reg. Tax	1,112.65	Class Code	41
VIN	1NKDXUTX44J066644			TITLE	89837440	Init. Reg.		Tax Months	12
Plate Type	TUR	NET WT	19630	GVW	70000	County Fee	3.00	Back Tax Mos	
						Mail Fee		Credit Class	
						Sales Tax		Credit Months	
						Voluntary Fees			
						Grand Total	1115.65		

PLATE ID -  
Issued 11/2/2011 Plate Issued 10/23/2008

GARDEN STREET PAPER PRODUCTS CORP  
2998 SOUTH STREET  
FT MYERS, FL 33916-5518

## IMPORTANT INFORMATION

1. The Florida license plate must remain with the registrant upon sale of vehicle.
2. The registration must be delivered to a Tax Collector or Tag Agent for transfer to a replacement vehicle.
3. Your registration must be updated to your new address within 20 days of moving.
4. Registration renewals are the responsibility of the registrant and shall occur during the 30-day period prior to the expiration date shown on this registration. Renewal notices are provided as a courtesy and are not required for renewal purposes.

TUR - TRUCKS WITH TWO PLATES

# INSTRUCTIONS FOR ATTACHING DECAL

1. Clean area where new annual decal is to be affixed.
2. Peel decal from this document.
3. Affix decal in the upper right corner of license plate.

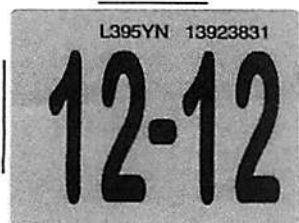

Mail To:

GARDEN STREET IRON & METAL INC OF SW FLORIDA  
3350 METRO PKWY  
FT MYERS, FL 33916

#33

## IMPORTANT INFORMATION

SECTION 320.0605, Florida Statutes, requires this registration certificate or an official copy or a true copy of a rental or lease agreement issued for the motor vehicle described be in possession of the operator or carried in the vehicle while the vehicle is being used or operated on the highways or streets of this state.

SECTION 316.613, Florida Statutes, requires every operator of a motor vehicle transporting a child in a passenger car, van or pickup truck registered in this state and operated on the highways of this state, shall, if the child is 5 years of age or younger, provide for protection of the child by properly using a crash-tested, federally approved child restraint device. For children aged through 3 years, such restraint device must be a separate carrier or a vehicle manufacturer's integrated child seat, for children aged 4 through 5 years, a separate carrier or seat belt may be used.

SECTION 627.733, Florida Statutes, requires mandatory Florida No-Fault Insurance to be maintained continuously throughout the entire registration period; failure to maintain the required coverage could result in suspension of your driver license and registration.

Important note: If you cancel the insurance for this vehicle, immediately return the license plate from this registration to a Florida driver license or tax collector office or mail it to: Dept. of Highway Safety, Return Tags, 2900 Apalachee Parkway, Tallahassee, FL 32399. Surrendering the plate will prevent your driving privilege from being suspended.

## FLORIDA TRUCK/TRACTOR REGISTRATION

CO/AGY 18 / 6

T# 683303803

B# 981914

PLATE L395YN DECAL 13923831 Expires Midnight Mon 12/31/2012

YR/MK	2010/KW	BODY	TR	COLOR	WHI	Reg. Tax	1,354.65	Class Code	41
VIN	1XKWD40XXAJ262076			TITLE	102163511	Init. Reg.		Tax Months	12
Plate Type	RGR	NET WT	17910	GVW	80000	County Fee	3.00	Back Tax Mos	
						Mail Fee		Credit Class	
						Sales Tax		Credit Months	
						Voluntary Fees			
						Grand Total	1357.65		

FEID 650101411-01  
Issued 10/26/2011 Plate Issued 2/20/2009

GARDEN STREET IRON & METAL INC OF SW FLORIDA  
3350 METRO PKWY  
FT MYERS, FL 33916

## IMPORTANT INFORMATION

1. The Florida license plate must remain with the registrant upon sale of vehicle.
2. The registration must be delivered to a Tax Collector or Tag Agent for transfer to a replacement vehicle.
3. Your registration must be updated to your new address within 20 days of moving.
4. Registration renewals are the responsibility of the registrant and shall occur during the 30-day period prior to the expiration date shown on this registration. Renewal notices are provided as a courtesy and are not required for renewal purposes.

RGR - FLORIDA REGULAR

# INSTRUCTIONS FOR ATTACHING DECAL

1. Clean area where new annual decal is to be affixed.
2. Peel decal from this document.
3. Affix decal in the upper right corner of license plate.

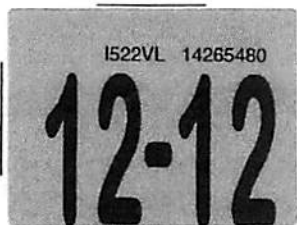

## IMPORTANT INFORMATION

SECTION 320.0605, Florida Statutes, requires this registration certificate or an official copy or a true copy of a rental or lease agreement issued for the motor vehicle described be in possession of the operator or carried in the vehicle while the vehicle is being used or operated on the highways or streets of this state.

SECTION 316.613, Florida Statutes, requires every operator of a motor vehicle transporting a child in a passenger car, van or pickup truck registered in this state and operated on the highways of this state, shall, if the child is 5 years of age or younger, provide for protection of the child by properly using a crash-tested, federally approved child restraint device. For children aged through 3 years, such restraint device must be a separate carrier or a vehicle manufacturer's integrated child seat, for children aged 4 through 5 years, a separate carrier or seat belt may be used.

SECTION 627.733, Florida Statutes, requires mandatory Florida No-Fault Insurance to be maintained continuously throughout the entire registration period; failure to maintain the required coverage could result in suspension of your driver license and registration.

Mail To:

**GARDEN STREET PAPER PRODUCTS CORPORATION**  
**2998 SOUTH ST**  
**FT MYERS, FL 33916**

**#29**

Important note: If you cancel the insurance for this vehicle, immediately return the license plate from this registration to a Florida driver license or tax collector office or mail it to: Dept. of Highway Safety, Return Tags, 2900 Apalachee Parkway, Tallahassee, FL 32399. Surrendering the plate will prevent your driving privilege from being suspended.

## FLORIDA TRUCK/TRACTOR REGISTRATION

CO/AGY 18 / 6

T# 684169176

B# 983326

PLATE **I522VL** DECAL **14265480** Expires **Midnight Mon 12/31/2012**

YR/MK	<b>2005/KW</b>	BODY	<b>TR</b>	COLOR	<b>UNK</b>	Reg. Tax	1,354.65	Class Code	41
VIN	<b>1XKDDU9X65J087681</b>			TITLE	<b>91322813</b>	Init. Reg.		Tax Months	12
Plate Type	<b>RGR</b>	NET WT	<b>15510</b>	GVW	<b>80000</b>	County Fee	3.00	Back Tax Mos	
EID	<b>-</b>					Mail Fee		Credit Class	
Date Issued	<b>11/2/2011</b>	Plate Issued	<b>11/6/2007</b>			Sales Tax		Credit Months	
						Voluntary Fees			
						Grand Total	1357.65		

**GARDEN STREET PAPER PRODUCTS CORPORATION**  
**2998 SOUTH ST**  
**FT MYERS, FL 33916**

## IMPORTANT INFORMATION

1. The Florida license plate must remain with the registrant upon sale of vehicle.
2. The registration must be delivered to a Tax Collector or Tag Agent for transfer to a replacement vehicle.
3. Your registration must be updated to your new address within 20 days of moving.
4. Registration renewals are the responsibility of the registrant and shall occur during the 30-day period prior to the expiration date shown on this registration. Renewal notices are provided as a courtesy and are not required for renewal purposes.

**RGR - FLORIDA REGULAR**

# INSTRUCTIONS FOR ATTACHING DECAL

1. Clean area where new annual decal is to be affixed.
2. Peel decal from this document.
3. Affix decal in the upper right corner of license plate.

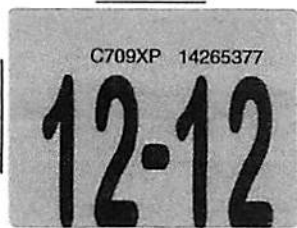

Mail To:

**GARDEN STREET PAPER PRODUCTS CORP**  
**2998 SOUTH STREET**  
**FT MYERS, FL 33916-5518**

#9

## IMPORTANT INFORMATION

SECTION 320.0605, Florida Statutes, requires this registration certificate or an official copy or a true copy of a rental or lease agreement issued for the motor vehicle described be in possession of the operator or carried in the vehicle while the vehicle is being used or operated on the highways or streets of this state.

SECTION 316.613, Florida Statutes, requires every operator of a motor vehicle transporting a child in a passenger car, van or pickup truck registered in this state and operated on the highways of this state, shall, if the child is 5 years of age or younger, provide for protection of the child by properly using a crash-tested, federally approved child restraint device. For children aged through 3 years, such restraint device must be a separate carrier or a vehicle manufacturer's integrated child seat, for children aged 4 through 5 years, a separate carrier or seat belt may be used.

SECTION 627.733, Florida Statutes, requires mandatory Florida No-Fault Insurance to be maintained continuously throughout the entire registration period; failure to maintain the required coverage could result in suspension of your driver license and registration.

Important note: If you cancel the insurance for this vehicle, immediately return the license plate from this registration to a Florida driver license or tax collector office or mail it to: Dept. of Highway Safety, Return Tags, 2900 Apalachee Parkway, Tallahassee, FL 32399. Surrendering the plate will prevent your driving privilege from being suspended.

## FLORIDA TRUCK/TRACTOR REGISTRATION

CO/AGY 18 / 6

T# 684168936

B# 983326

PLATE **C709XP** DECAL **14265377** Expires **Midnight Mon 12/31/2012**

YR/MK	1998/KW	BODY	TR	COLOR	WHI	Reg. Tax	1,354.65	Class Code	41
VIN	1XKDD99X0WJ762391			TITLE	83349441	Init. Reg.		Tax Months	12
Plate Type	RGR	NET WT	14760	GVW	80000	County Fee	3.00	Back Tax Mos	
ID	-					Mail Fee		Credit Class	
Date Issued	11/2/2011	Plate Issued	10/21/2005			Sales Tax		Credit Months	
						Voluntary Fees			
						Grand Total	1357.65		

**GARDEN STREET PAPER PRODUCTS CORP**  
**2998 SOUTH STREET**  
**FT MYERS, FL 33916-5518**

## IMPORTANT INFORMATION

1. The Florida license plate must remain with the registrant upon sale of vehicle.
2. The registration must be delivered to a Tax Collector or Tag Agent for transfer to a replacement vehicle.
3. Your registration must be updated to your new address within 20 days of moving.
4. Registration renewals are the responsibility of the registrant and shall occur during the 30-day period prior to the expiration date shown on this registration. Renewal notices are provided as a courtesy and are not required for renewal purposes.

RGR - FLORIDA REGULAR

# INSTRUCTIONS FOR ATTACHING DECAL

1. Clean area where new annual decal is to be affixed.
2. Peel decal from this document.
3. Affix decal in the upper right corner of license plate.

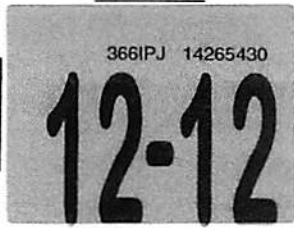

Mail To:

**GARDEN STREET PAPER PRODUCTS CORPORATION**  
2998 SOUTH ST  
FT MYERS, FL 33916

#3

## IMPORTANT INFORMATION

SECTION 320.0605, Florida Statutes, requires this registration certificate or an official copy or a true copy of a rental or lease agreement issued for the motor vehicle described be in possession of the operator or carried in the vehicle while the vehicle is being used or operated on the highways or streets of this state.

SECTION 316.613, Florida Statutes, requires every operator of a motor vehicle transporting a child in a passenger car, van or pickup truck registered in this state and operated on the highways of this state, shall, if the child is 5 years of age or younger, provide for protection of the child by properly using a crash-tested, federally approved child restraint device. For children aged through 3 years, such restraint device must be a separate carrier or a vehicle manufacturer's integrated child seat, for children aged 4 through 5 years, a separate carrier or seat belt may be used.

SECTION 627.733, Florida Statutes, requires mandatory Florida No-Fault Insurance to be maintained continuously throughout the entire registration period; failure to maintain the required coverage could result in suspension of your driver license and registration.

Important note: If you cancel the insurance for this vehicle, immediately return the license plate from this registration to a Florida driver license or tax collector office or mail it to: Dept. of Highway Safety, Return Tags, 2900 Apalachee Parkway, Tallahassee, FL 32399. Surrendering the plate will prevent your driving privilege from being suspended.

## FLORIDA TRUCK/TRACTOR REGISTRATION

CO/AGY 18 / 6

T# 684169061  
B# 983326

PLATE **366IPJ** DECAL **14265430** Expires **Midnight Mon 12/31/2012**

YR/MK	2003/KENW	BODY	TR	COLOR	WHI	Reg. Tax	1,354.65	Class Code	41
VIN	1XKDDU9X73J395696			TITLE	87384717	Init. Reg.		Tax Months	12
Plate Type	RGS	NET WT	14700	GVW	80000	County Fee	3.00	Back Tax Mos	
EID	-					Mail Fee		Credit Class	
Date Issued	11/2/2011	Plate Issued	11/6/2007			Sales Tax		Credit Months	
						Voluntary Fees			
						Grand Total	1357.65		

**GARDEN STREET PAPER PRODUCTS CORPORATION**  
2998 SOUTH ST  
FT MYERS, FL 33916

## IMPORTANT INFORMATION

1. The Florida license plate must remain with the registrant upon sale of vehicle.
2. The registration must be delivered to a Tax Collector or Tag Agent for transfer to a replacement vehicle.
3. Your registration must be updated to your new address within 20 days of moving.
4. Registration renewals are the responsibility of the registrant and shall occur during the 30-day period prior to the expiration date shown on this registration. Renewal notices are provided as a courtesy and are not required for renewal purposes.

RGS - SUNSHINE STATE

# INSTRUCTIONS FOR ATTACHING DECAL

1. Clean area where new annual decal is to be affixed.
2. Peel decal from this document.
3. Affix decal in the upper right corner of license plate.



Mail To:

**GARDEN STREET IRON & METAL INC OF SW FLORIDA**  
**3350 METRO PKWY**  
**FT MYERS, FL 33916**

#30

## IMPORTANT INFORMATION

SECTION 320.0605, Florida Statutes, requires this registration certificate or an official copy or a true copy of a rental or lease agreement issued for the motor vehicle described be in possession of the operator or carried in the vehicle while the vehicle is being used or operated on the highways or streets of this state.

SECTION 316.613, Florida Statutes, requires every operator of a motor vehicle transporting a child in a passenger car, van or pickup truck registered in this state and operated on the highways of this state, shall, if the child is 5 years of age or younger, provide for protection of the child by properly using a crash-tested, federally approved child restraint device. For children aged through 3 years, such restraint device must be a separate carrier or a vehicle manufacturer's integrated child seat, for children aged 4 through 5 years, a separate carrier or seat belt may be used.

SECTION 627.733, Florida Statutes, requires mandatory Florida No-Fault Insurance to be maintained continuously throughout the entire registration period; failure to maintain the required coverage could result in suspension of your driver license and registration.

Important note: If you cancel the insurance for this vehicle, immediately return the license plate from this registration to a Florida driver license or tax collector office or mail it to: Dept. of Highway Safety, Return Tags, 2900 Apalachee Parkway, Tallahassee, FL 32399. Surrendering the plate will prevent your driving privilege from being suspended.

## FLORIDA VEHICLE REGISTRATION

CO/AGY 18 / 6

T# 683303515

B# 981914

PLATE **N3642S** DECAL **13923701** Expires **Midnight Mon 12/31/2012**

YR/MK	2006/KW	BODY	TK	COLOR	WHI	Reg. Tax	1,112.65	Class Code	41
VIN	1NKDXU0X66J129475			TITLE	93281130	Init. Reg.		Tax Months	12
Plate Type	TUR	NET WT	20040	GVW	70000	County Fee	3.00	Back Tax Mos	
						Mail Fee		Credit Class	
EID	650101411-01					Sales Tax		Credit Months	
Issued	10/26/2011	Plate Issued	4/15/2011			Voluntary Fees			
						Grand Total	1115.65		

**GARDEN STREET IRON & METAL INC OF SW FLORIDA**  
**3350 METRO PKWY**  
**FT MYERS, FL 33916**

## IMPORTANT INFORMATION

1. The Florida license plate must remain with the registrant upon sale of vehicle.
2. The registration must be delivered to a Tax Collector or Tag Agent for transfer to a replacement vehicle.
3. Your registration must be updated to your new address within 20 days of moving.
4. Registration renewals are the responsibility of the registrant and shall occur during the 30-day period prior to the expiration date shown on this registration. Renewal notices are provided as a courtesy and are not required for renewal purposes.

**TUR - TRUCKS WITH TWO PLATES**





# Florida Department of Environmental Protection

Bob Martinez Center  
2600 Blair Stone Road  
Tallahassee, Florida 32399-2400

DEP Form # 62-701.900(22), F.A.C.

Form Title: Waste Tire Collector Annual Report

Effective Date: January 6, 2010

DEP Application No. \_\_\_\_\_

(Completed by DEP)

## WASTE TIRE COLLECTOR ANNUAL REPORT (For Calendar Year Ending \_\_\_\_\_)

Pursuant to Rule 62-711.520, Florida Administrative Code, waste tire collectors are required to submit the following information to the Department by March 1 of each year. The annual report must be submitted along with the annual registration renewal application and registration fee as a condition of holding a waste tire collector registration number.

1. Business name: \_\_\_\_\_ WACS ID Number: \_\_\_\_\_  
(assigned by Department)

2. Business mailing address: \_\_\_\_\_  
City: \_\_\_\_\_ State: \_\_\_\_\_ Zip: \_\_\_\_\_

3. Business street address: \_\_\_\_\_  
City: \_\_\_\_\_ State: \_\_\_\_\_ Zip: \_\_\_\_\_

4. Business telephone: \_\_\_\_\_ Email address: \_\_\_\_\_

5. Total quantity of waste tires, expressed in tons, **collected or generated** during the calendar year  
(assume 100 tires per ton or 10 tires per cubic yard): \_\_\_\_\_ tons tires

6. Describe how the waste tires collected were disposed of during the calendar year, reported in tons. (assume 100 passenger tires per ton, 20 truck tires per ton.)

A. List total quantity of waste tires sold as used tires. **A.** \_\_\_\_\_ tons tires

B. List quantity of waste tire casings sold. **B.** \_\_\_\_\_ tons tires

C. List quantity of waste tires hauled off by other Waste Tire Collectors. Attach additional sheets, if necessary.

Name of Other Collector	Collector Registration Number	Quantity in tons
_____	_____	_____
_____	_____	_____
_____	_____	_____

**C.** \_\_\_\_\_ tons tires

D. List the facilities where waste tires were deposited for disposal or recycling and the quantity disposed at each location. **Attach additional sheets, if necessary.**

Name of Facility	Address / City / State	Quantity in tons
_____	_____	_____
_____	_____	_____
_____	_____	_____

**D.** \_\_\_\_\_ tons tires

**TOTAL Tires sold or deposited for disposal or recycling**

**A + B + C + D** \_\_\_\_\_ tons tires

WACS ID:

7. Explain any differences between Waste Tires Collected (item 5) and Waste Tires Deposited (item 6):

---

---

---

8. Waste tire collector registration number(s): \_\_\_\_\_

9. Authorized person preparing report: \_\_\_\_\_

10. Telephone number of person preparing report: \_\_\_\_\_

11. Certification:

To the best of my knowledge and belief, I certify the information provided in this report is true, accurate and correct.

\_\_\_\_\_  
Print Name of Authorized Agent      Signature of Authorized Agent      Date

This registration was completed and payment was received and processed via online transaction.

**Mail completed form to:**

Florida Department of Environmental Protection  
Bureau of Solid & Hazardous Waste / Tires  
2600 Blair Stone Road, MS 4550  
Tallahassee, Florida 32399-2400



FLORIDA DEPARTMENT OF STATE  
DIVISION OF CORPORATIONS[Home](#) [Contact Us](#) [E-Filing Services](#) [Document Searches](#) [Forms](#) [Help](#)[Previous on List](#) [Next on List](#) [Return To List](#)

Entity Name Search

[Events](#) [No Name History](#) 

## Detail by Entity Name

### Florida Profit Corporation

GARDEN STREET IRON &amp; METAL INC. OF S.W. FLORIDA

### Filing Information

**Document Number** K55307  
**FEI/EIN Number** 650101411  
**Date Filed** 12/27/1988  
**State** FL  
**Status** ACTIVE  
**Last Event** AMENDMENT  
**Event Date Filed** 01/29/2002  
**Event Effective Date** NONE

### Principal Address

% ROBERT WEBER  
3350 METRO PARKWAY  
FT. MYERS FL 33916

Changed 07/02/1991

### Mailing Address

% ROBERT WEBER  
3350 METRO PARKWAY  
FT. MYERS FL 33916

Changed 07/02/1991

### Registered Agent Name & Address

WEBER, ROBERT  
3350 METRO PARKWAY  
FT. MYERS FL 33916 US

Address Changed: 07/02/1991

### Officer/Director Detail

#### **Name & Address**

Title PTD

WEBER, ROBERT  
3350 METRO PKWY  
FT. MYERS FL 33916

Title VSD  
WEBER, EARL J., SR.  
4928 S.W. 26TH AVE  
CAPE CORAL FL 33914

Annual Reports

Report Year	Filed Date
2010	02/16/2010
2011	02/16/2011
2012	01/24/2012

Document Images

<a href="#">01/24/2012 -- ANNUAL REPORT</a>	View image in PDF format
<a href="#">02/16/2011 -- ANNUAL REPORT</a>	View image in PDF format
<a href="#">02/16/2010 -- ANNUAL REPORT</a>	View image in PDF format
<a href="#">02/12/2009 -- ANNUAL REPORT</a>	View image in PDF format
<a href="#">04/18/2008 -- ANNUAL REPORT</a>	View image in PDF format
<a href="#">04/17/2007 -- ANNUAL REPORT</a>	View image in PDF format
<a href="#">04/21/2006 -- ANNUAL REPORT</a>	View image in PDF format
<a href="#">02/28/2005 -- ANNUAL REPORT</a>	View image in PDF format
<a href="#">01/31/2004 -- ANNUAL REPORT</a>	View image in PDF format
<a href="#">03/17/2003 -- ANNUAL REPORT</a>	View image in PDF format
<a href="#">04/18/2002 -- ANNUAL REPORT</a>	View image in PDF format
<a href="#">01/29/2002 -- Amendment</a>	View image in PDF format
<a href="#">04/25/2001 -- ANNUAL REPORT</a>	View image in PDF format
<a href="#">07/21/2000 -- ANNUAL REPORT</a>	View image in PDF format
<a href="#">02/20/1999 -- ANNUAL REPORT</a>	View image in PDF format
<a href="#">08/26/1998 -- ANNUAL REPORT</a>	View image in PDF format
<a href="#">05/09/1997 -- ANNUAL REPORT</a>	View image in PDF format
<a href="#">03/29/1996 -- ANNUAL REPORT</a>	View image in PDF format
<a href="#">05/01/1995 -- ANNUAL REPORT</a>	View image in PDF format

**Note:** This is not official record. See documents if question or conflict.

[Previous on List](#) . [Next on List](#) . [Return To List](#)

Entity Name Search

Submit

[Events](#) . **No Name History**