



# Florida Department of Environmental Protection

Bob Martinez Center  
2600 Blair Stone Road  
Tallahassee, Florida 32399-2400

Rick Scott  
Governor

Jennifer Carroll  
Lt. Governor

Herschel T. Vinyard Jr.  
Secretary

## Receipt for Submission

Thank you for applying for a Waste Tire Collector Registration for the facility LIBERTY TIRE RECYCLING, LLC with WACS ID 95689.

Submission of your information does not imply acceptance by FDEP. Should additional information be required, you will be contacted. Your registration decals will be mailed to you within 7 to 14 days after your submission has been deemed complete and accepted.

You have paid \$385. This represents payment for the following 11 vehicle(s):

Tag: N6270P, Make: HINO, Model: TK, Year: 2006	\$35
Tag: 6956BG, Make: INTL, Model: TK, Year: 2007	\$35
Tag: 729MWQ, Make: INTL, Model: TK, Year: 2007	\$35
Tag: 730MWQ, Make: INTL, Model: TK, Year: 2007	\$35
Tag: N9139R, Make: PTRB, Model: TK, Year: 2008	\$35
Tag: AFCW38, Make: FRHT, Model: TT, Year: 2007	\$35
Tag: AFPU09, Make: FRHT, Model: TT, Year: 2007	\$35
Tag: AEUE92, Make: FRHT, Model: TT, Year: 2007	\$35
Tag: W393AA, Make: FRHT, Model: TT, Year: 2007	\$35
Tag: AFPU33, Make: FRHT, Model: TT, Year: 2007	\$35
Tag: N1720G, Make: FRHT, Model: BT, Year: 2005	\$35

---

<b>Total Paid</b>	<b>\$385</b>
-------------------	--------------

If you have any questions regarding your application, please call Lauren O'Connor in the Solid Waste Program Office at (850) 245-8756, email [lauren.oconnor@dep.state.fl.us](mailto:lauren.oconnor@dep.state.fl.us).



# Florida Department of Environmental Protection

Bob Martinez Center  
2600 Blair Stone Road  
Tallahassee, Florida 32399-2400

DEP Form # 62-701.900(18), F.A.C.

Form Title Waste Tire Collector Registration  
Application

Effective Date: January 6, 2010

DEP Application No. \_\_\_\_\_  
(Completed by DEP)

## WASTE TIRE COLLECTOR REGISTRATION APPLICATION

Pursuant to Rule 62-711.520, Florida Administrative Code, to obtain a waste tire collector registration number and approval to transport waste tires, a collector shall submit the following information on this form to the Department.

Type of Collector: ☒ For Hire Collector ☐ Not For Hire ☐ Registered with ICC ☐ Government Entity

### Part I- Business Information:

- Business name of collector: LIBERTY TIRE RECYCLING, LLC WACS ID Number: 95689  
(assigned by Department)
- Other business names of collector (DBA's): PT. ST. LUCIE
- Mailing address of collector: 9675 RANGE LINE RD  
City Port Saint Lucie State FL Zip 34987
- Street address of collector: 9675 RANGE LINE RD  
City Port Saint Lucie County St. Lucie State FL Zip 34987
- Telephone number of collector: (772) 465-0477 Email address: mquilty@libertytire.com
- Federal Employer Identification number (FEID) of Collector: 20-4023461
- Have any enforcement actions been taken by the Department or other governmental agency against the applicant for violation of Department rules relating to the collection or disposal of waste tires? This includes any Complaint, Notice of Violation, revocation or suspension of a registration, as well as any Consent Order in which a violation of Department rules is admitted. It does not include a Warning Letter, Warning Notice, Notice of Noncompliance, or other similar document which does not constitute agency action.  
☐ Yes ☒ No If yes, attach a history and description of the enforcement actions.

### Part II- Person in charge of Waste Tire Collection Operations:

- Name of Person in charge of Waste Tire Collection Operations: \_\_\_\_\_
- Date of Birth of Person in charge of Waste Tire Collection Operations: \_\_\_\_\_

### Corporations also complete Part III.

- Corporation Name: LIBERTY TIRE RECYCLING, LLC
- Corporation Filing Date: 06/21/2006 State of Incorporation: FL
- Corporation Officers: \_\_\_\_\_
- Florida Resident Agent of Corporation: \_\_\_\_\_

**Part IV- Collection and Disposal Information:**

1. List all known locations where you will be **collecting** waste tires (attach additional sheets if necessary)

Name	Address	City	State
_____	_____	_____	_____
_____	_____	_____	_____
_____	_____	_____	_____

2. List all known locations where you will be **delivering** or **depositing** waste tires for recycling or disposal (attach additional sheets if necessary):

Name	Address	City	State
_____	_____	_____	_____
_____	_____	_____	_____
_____	_____	_____	_____

**Part V.- Vehicles to be Registered:**

1. Number of vehicles to be used: 11
2. Vehicles registration information:
- A **legible copy** of the current vehicle registration is required for **each** vehicle registered. The registration must show **State** of registration, **year**, **make**, **tag number**, **vehicle identification number**, and **registered owner**.
  - IF** the vehicle is not owned by the collector, an **authorization** from the vehicle owner for the vehicle to be registered for waste tire collection **must** be ~~attached to this application~~ maintained at the business location for three years.
  - IF Common Carrier, list Interstate Commerce Commission (ICC)** authority number for the company: \_\_\_\_\_

**Part VI. Registration Fee Information**

1. Waste tire collector registration status: ☐ New ☒ Renewal

If registration is a renewal, list previous registration number(s) \_\_\_\_\_

2. Attach payment for registration fees pursuant to Rule 62-711.520(11), F.A.C.

Number of vehicles # 11 x \$35 = \$ 385 = Amount of Payment

**Part VII. Certification**

To the best of my knowledge and belief, I certify the information provided in this application is true, accurate, and correct. I have attached all documents and/or authorizations that are required.

Marcus Quilty, Controller  
Print Name of Authorized Agent

*Marcus Quilty*  
Signature of Authorized Agent

02/14/2013  
Date

This registration was completed and payment was received and processed via online transaction.

~~Mail completed form to:~~

Florida Department of Environmental Protection  
Bureau of Solid & Hazardous Waste / Tires  
2600 Blair Stone Road, MS 4550  
Tallahassee, Florida 32399-2400



# Florida Department of Environmental Protection

Bob Martinez Center  
2600 Blair Stone Road  
Tallahassee, Florida 32399-2400

DEP Form # 62-701.900(22), F.A.C.
Form Title: Waste Tire Collector Annual Report
Effective Date: January 6, 2010
DEP Application No. _____
(Completed by DEP)

## WASTE TIRE COLLECTOR ANNUAL REPORT (For Calendar Year Ending 2012)

Pursuant to Rule 62-711.520, Florida Administrative Code, waste tire collectors are required to submit the following information to the Department by March 1 of each year. The annual report must be submitted along with the annual registration renewal application and registration fee as a condition of holding a waste tire collector registration number.

1. Business name: LIBERTY TIRE RECYCLING, LLC WACS ID Number: 95689  
(assigned by Department)
2. Business mailing address: 9675 RANGE LINE RD  
City: Port Saint Lucie State: FL Zip: 34987
3. Business street address: 9675 RANGE LINE RD  
City: Port Saint Lucie State: FL Zip: 34987
4. Business telephone: (772) 465-0477 Email address: mquilty@libertytire.com

5. Total quantity of waste tires, expressed in tons, **collected or generated** during the calendar year (assume 100 tires per ton or 10 tires per cubic yard): 52865 tons tires

6. Describe how the waste tires collected were disposed of during the calendar year, reported in tons. (assume 100 passenger tires per ton, 20 truck tires per ton.)

A. List total quantity of waste tires sold as used tires. **A.** 0 tons tires

B. List quantity of waste tire casings sold. **B.** 0 tons tires

C. List quantity of waste tires hauled off by other Waste Tire Collectors. Attach additional sheets, if necessary.

Name of Other Collector	Collector Registration Number	Quantity in tons
_____	_____	_____
_____	_____	_____
_____	_____	_____

**C.** 0 tons tires

- D. List the facilities where waste tires were deposited for disposal or recycling and the quantity disposed at each location. Attach additional sheets, if necessary.

Name of Facility	Address / City / State	Quantity in tons
_____	_____	_____
_____	_____	_____
_____	_____	_____

**D.** 52865 tons tires

**TOTAL Tires sold or deposited for disposal or recycling**

**A + B + C + D** 52865 tons tires



7. Explain any differences between Waste Tires Collected (item 5) and Waste Tires Deposited (item 6):

---

---

---

8. Waste tire collector registration number(s): \_\_\_\_\_

9. Authorized person preparing report: Marcus Quilty

10. Telephone number of person preparing report: (772) 465-0477 15

11. Certification:

To the best of my knowledge and belief, I certify the information provided in this report is true, accurate and correct.

Marcus Quilty, Controller

*Marcus Quilty*

02/14/2013

\_\_\_\_\_  
Print Name of Authorized Agent

\_\_\_\_\_  
Signature of Authorized Agent

\_\_\_\_\_  
Date

This registration was completed and payment was received and processed via online transaction.

**Mail completed form to:**

Florida Department of Environmental Protection  
Bureau of Solid & Hazardous Waste / Tires  
2600 Blair Stone Road, MS 4550  
Tallahassee, Florida 32399-2400

# INSTRUCTIONS FOR ATTACHING DECAL

1. Clean area where new annual decal is to be affixed.
2. Peel decal from this document.
3. Affix decal in the upper right corner of license plate.

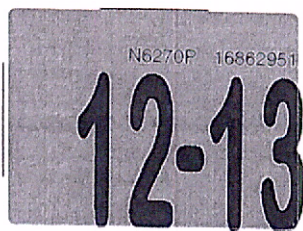

Mail To:

**LIBERTY TIRE RECYCLING LLC**  
**9675 RANGE LINE RD**  
**PORT ST LUCIE, FL 34987**

## IMPORTANT INFORMATION

SECTION 320.0605, Florida Statutes, requires this registration certificate or an official copy or a true copy of a rental or lease agreement issued for the motor vehicle described be in possession of the operator or carried in the vehicle while the vehicle is being used or operated on the highways or streets of this state.

SECTION 316.613, Florida Statutes, requires every operator of a motor vehicle transporting a child in a passenger car, van or pickup truck registered in this state and operated on the highways of this state, shall, if the child is 5 years of age or younger, provide for protection of the child by properly using a crash-tested, federally approved child restraint device. For children aged through 3 years, such restraint device must be a separate carrier or a vehicle manufacturer's integrated child seat, for children aged 4 through 5 years, a separate carrier or seat belt may be used.

SECTION 627.733, Florida Statutes, requires mandatory Florida No-Fault Insurance to be maintained continuously throughout the entire registration period; failure to maintain the required coverage could result in suspension of your driver license and registration.

Important note: If you cancel the insurance for this vehicle, immediately return the license plate from this registration to a Florida driver license or tax collector office or mail it to: Dept. of Highway Safety, Return Tags, 2900 Apalachee Parkway, Tallahassee, FL 32399. Surrendering the plate will prevent your driving privilege from being suspended.

## FLORIDA VEHICLE REGISTRATION

CO/AGY 24 / 1

T# 736554280  
 B# 2032888

PLATE **N6270P** DECAL **16862951** Expires **Midnight Tue 12/31/2013**

YR/MK	2006/HINO	BODY	TK	COLOR	WHI	Reg. Tax	356.65	Class Code	41
VIN	5PVNE8JV862S10018			TITLE	94046443	Init. Reg.		Tax Months	12
Plate Type	TUR	NET WT	14120	GVW	33000	County Fee	3.00	Back Tax Mos	
FEID	204023461-01			2ND DL#	225	Mail Fee		Credit Class	
Plate Issued	12/28/2012	Plate Issued	11/18/2009			Sales Tax		Credit Months	
						Voluntary Fees			
						Grand Total	359.65		

**LIBERTY TIRE RECYCLING LLC**  
**9675 RANGE LINE RD**  
**PORT ST LUCIE, FL 34987**

## IMPORTANT INFORMATION

1. The Florida license plate must remain with the registrant upon sale of vehicle.
2. The registration must be delivered to a Tax Collector or Tag Agent for transfer to a replacement vehicle.
3. Your registration must be updated to your new address within 20 days of moving.
4. Registration renewals are the responsibility of the registrant and shall occur during the 30-day period prior to the expiration date shown on this registration. Renewal notices are provided as a courtesy and are not required for renewal purposes.

**TUR - TRUCKS WITH TWO PLATES**

# FLORIDA VEHICLE REGISTRATION

CO/AGY 24 / 1

T# 742755707

B# 2056531

PLATE **6956BG** DECAL **17728798** Expires **Midnight Tue 12/31/2013**

YR/MK	2007/INTL	BODY	TK	COLOR	WHI	Reg. Tax	40.15	Class Code	41
VIN	1HTMMAAL17H405769			TITLE	97476878	Init. Reg.		Tax Months	10
Plate Type	RMR	NET WT	9500	GVW	25500	County Fee	3.00	Back Tax Mos	
DL/FEID	-			2ND DL#	223	Mail Fee		Credit Class	41
Date Issued	2/14/2013	Plate Issued	2/14/2013			Sales Tax		Credit Months	10
						Voluntary Fees			
						Grand Total	43.15		

LIBERTY TIRE RECYCLING LLC  
9675 RANGELINE RD  
PORT ST LUCIE, FL 34987

## IMPORTANT INFORMATION

1. The Florida license plate must remain with the registrant upon sale of vehicle.
2. The registration must be delivered to a Tax Collector or Tag Agent for transfer to a replacement vehicle.
3. Your registration must be updated to your new address within 20 days of moving.
4. Registration renewals are the responsibility of the registrant and shall occur during the 30-day period prior to the expiration date shown on this registration. Renewal notices are provided as a courtesy and are not required for renewal purposes.

RMR - STATE MOTTO PLATE ISSUED X

# INSTRUCTIONS FOR ATTACHING DECAL

1. Clean area where new annual decal is to be affixed.
2. Peel decal from this document.
3. Affix decal in the upper right corner of license plate.

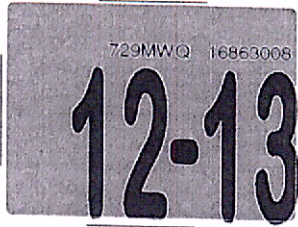

Mail To:

**LIBERTY TIRE RECYCLING LLC**  
**9675 RANGELINE RD**  
**PORT ST LUCIE, FL 34987**

## IMPORTANT INFORMATION

SECTION 320.0605, Florida Statutes, requires this registration certificate or an official copy or a true copy of a rental or lease agreement issued for the motor vehicle described be in possession of the operator or carried in the vehicle while the vehicle is being used or operated on the highways or streets of this state.

SECTION 316.613, Florida Statutes, requires every operator of a motor vehicle transporting a child in a passenger car, van or pickup truck registered in this state and operated on the highways of this state, shall, if the child is 5 years of age or younger, provide for protection of the child by properly using a crash-tested, federally approved child restraint device. For children aged through 3 years, such restraint device must be a separate carrier or a vehicle manufacturer's integrated child seat, for children aged 4 through 5 years, a separate carrier or seat belt may be used.

SECTION 627.733, Florida Statutes, requires mandatory Florida No-Fault Insurance to be maintained continuously throughout the entire registration period; failure to maintain the required coverage could result in suspension of your driver license and registration.

Important note: If you cancel the insurance for this vehicle, immediately return the license plate from this registration to a Florida driver license or tax collector office or mail it to: Dept. of Highway Safety, Return Tags, 2900 Apalachee Parkway, Tallahassee, FL 32399. Surrendering the plate will prevent your driving privilege from being suspended.

## FLORIDA VEHICLE REGISTRATION

CO/AGY 24 / 1

T# 736554422  
B# 2032888

PLATE **729MWQ** DECAL **16863008** Expires **Midnight Tue 12/31/2013**

YR/MK	2007/INTL	BODY	TK	COLOR	WHI	Reg. Tax	283.65	Class Code	41
VIN	1HTMMAALX7H405768			TITLE	97476936	Init. Reg.		Tax Months	12
Plate Type	RGR	NET WT	9500	GVW	25500	County Fee	3.00	Back Tax Mos	
FEID	-			2ND DL#	222	Mail Fee		Credit Class	
Date Issued	12/28/2012	Plate Issued	1/12/2010			Sales Tax		Credit Months	
						Voluntary Fees			
						Grand Total	286.65		

**LIBERTY TIRE RECYCLING LLC**  
**9675 RANGELINE RD**  
**PORT ST LUCIE, FL 34987**

## IMPORTANT INFORMATION

1. The Florida license plate must remain with the registrant upon sale of vehicle.
2. The registration must be delivered to a Tax Collector or Tag Agent for transfer to a replacement vehicle.
3. Your registration must be updated to your new address within 20 days of moving.
4. Registration renewals are the responsibility of the registrant and shall occur during the 30-day period prior to the expiration date shown on this registration. Renewal notices are provided as a courtesy and are not required for renewal purposes.

**RGR - FLORIDA REGULAR**



# INSTRUCTIONS FOR ATTACHING DECAL

1. Clean area where new annual decal is to be affixed.
2. Peel decal from this document.
3. Affix decal in the upper right corner of license plate.

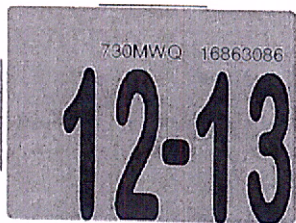

Mail To:

**LIBERTY TIRE RECYCLING LLC**  
**9675 RANGELINE RD**  
**PORT ST LUCIE, FL 34987**

## IMPORTANT INFORMATION

SECTION 320.0605, Florida Statutes, requires this registration certificate or an official copy or a true copy of a rental or lease agreement issued for the motor vehicle described be in possession of the operator or carried in the vehicle while the vehicle is being used or operated on the highways or streets of this state.

SECTION 316.613, Florida Statutes, requires every operator of a motor vehicle transporting a child in a passenger car, van or pickup truck registered in this state and operated on the highways of this state, shall, if the child is 5 years of age or younger, provide for protection of the child by properly using a crash-tested, federally approved child restraint device. For children aged through 3 years, such restraint device must be a separate carrier or a vehicle manufacturer's integrated child seat, for children aged 4 through 5 years, a separate carrier or seat belt may be used.

SECTION 627.733, Florida Statutes, requires mandatory Florida No-Fault Insurance to be maintained continuously throughout the entire registration period; failure to maintain the required coverage could result in suspension of your driver license and registration.

Important note: If you cancel the insurance for this vehicle, immediately return the license plate from this registration to a Florida driver license or tax collector office or mail it to: Dept. of Highway Safety, Return Tags, 2900 Apalachee Parkway, Tallahassee, FL 32399. Surrendering the plate will prevent your driving privilege from being suspended.

## FLORIDA VEHICLE REGISTRATION

CO/AGY 24 / 1

T# 736554599

B# 2032888

PLATE **730MWQ** DECAL **16863086** Expires **Midnight Tue 12/31/2013**

YR/MK	2007/INTL	BODY	TK	COLOR	WHI	Reg. Tax	283.65	Class Code	41
VIN	1HTMMAAL67H405766			TITLE	97334964	Init. Reg.		Tax Months	12
Plate Type	RGR	NET WT	13500	GVW	25500	County Fee	3.00	Back Tax Mos	
F EID	-			2ND DL#	221	Mail Fee		Credit Class	
L Issued	12/28/2012	Plate Issued	1/12/2010			Sales Tax		Credit Months	
						Voluntary Fees			
						Grand Total	286.65		

**LIBERTY TIRE RECYCLING LLC**  
**9675 RANGELINE RD**  
**PORT ST LUCIE, FL 34987**

## IMPORTANT INFORMATION

1. The Florida license plate must remain with the registrant upon sale of vehicle.
2. The registration must be delivered to a Tax Collector or Tag Agent for transfer to a replacement vehicle.
3. Your registration must be updated to your new address within 20 days of moving.
4. Registration renewals are the responsibility of the registrant and shall occur during the 30-day period prior to the expiration date shown on this registration. Renewal notices are provided as a courtesy and are not required for renewal purposes.

**RGR - FLORIDA REGULAR**

# INSTRUCTIONS FOR ATTACHING DECAL

1. Clean area where new annual decal is to be affixed.
2. Peel decal from this document.
3. Affix decal in the upper right corner of license plate.

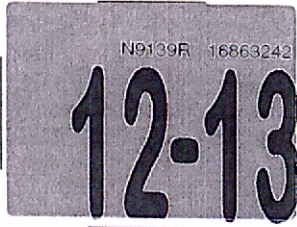

Mail To:

**LIBERTY TIRE RECYCLING LLC**  
**9675 RANGELINE RD**  
**PORT ST LUCIE, FL 34987**

## IMPORTANT INFORMATION

SECTION 320.0605, Florida Statutes, requires this registration certificate or an official copy or a true copy of a rental or lease agreement issued for the motor vehicle described be in possession of the operator or carried in the vehicle while the vehicle is being used or operated on the highways or streets of this state.

SECTION 316.613, Florida Statutes, requires every operator of a motor vehicle transporting a child in a passenger car, van or pickup truck registered in this state and operated on the highways of this state, shall, if the child is 5 years of age or younger, provide for protection of the child by properly using a crash-tested, federally approved child restraint device. For children aged through 3 years, such restraint device must be a separate carrier or a vehicle manufacturer's integrated child seat, for children aged 4 through 5 years, a separate carrier or seat belt may be used.

SECTION 627.733, Florida Statutes, requires mandatory Florida No-Fault Insurance to be maintained continuously throughout the entire registration period; failure to maintain the required coverage could result in suspension of your driver license and registration.

Important note: If you cancel the insurance for this vehicle, immediately return the license plate from this registration to a Florida driver license or tax collector office or mail it to: Dept. of Highway Safety, Return Tags, 2900 Apalachee Parkway, Tallahassee, FL 32399. Surrendering the plate will prevent your driving privilege from being suspended.

## FLORIDA VEHICLE REGISTRATION

CO/AGY 24 / 1

T# 736554912  
 B# 2032888

PLATE **N9139R** DECAL **16863242** Expires **Midnight Tue 12/31/2013**

YR/MK	<b>2008/PTRB</b>	BODY	<b>TK</b>	COLOR	<b>WHI</b>	Reg. Tax	356.65	Class Code	41
VIN	<b>2NPLHN7X88M748573</b>			TITLE	<b>103116241</b>	Init. Reg.		Tax Months	12
Plate Type	<b>TUR</b>	NET WT	<b>14135</b>	GVW	<b>32000</b>	County Fee	3.00	Back Tax Mos	
/FEID	<b>-</b>			2ND DL#	<b>224</b>	Mail Fee		Credit Class	
Date Issued	<b>12/28/2012</b>	Plate Issued	<b>9/16/2011</b>			Sales Tax		Credit Months	
						Voluntary Fees			
						Grand Total	359.65		

**LIBERTY TIRE RECYCLING LLC**  
**9675 RANGELINE RD**  
**PORT ST LUCIE, FL 34987**

## IMPORTANT INFORMATION

1. The Florida license plate must remain with the registrant upon sale of vehicle.
2. The registration must be delivered to a Tax Collector or Tag Agent for transfer to a replacement vehicle.
3. Your registration must be updated to your new address within 20 days of moving.
4. Registration renewals are the responsibility of the registrant and shall occur during the 30-day period prior to the expiration date shown on this registration. Renewal notices are provided as a courtesy and are not required for renewal purposes.

**TUR - TRUCKS WITH TWO PLATES**



# INSTRUCTIONS FOR ATTACHING DECAL

1. Clean area where new annual decal is to be affixed.
2. Peel decal from this document.
3. Affix decal in the upper right corner of license plate.

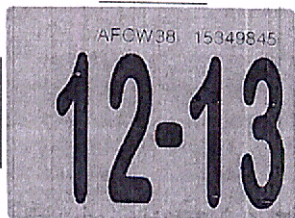

Mail To:

**LIBERTY TIRE SERVICES LLC, PENSKE TRUCK  
LEASING CO LP  
9675 RANGE LINE RD  
PORT ST LUCIE, FL 33404**

## IMPORTANT INFORMATION

SECTION 320.0605, Florida Statutes, requires this registration certificate or an official copy or a true copy of a rental or lease agreement issued for the motor vehicle described be in possession of the operator or carried in the vehicle while the vehicle is being used or operated on the highways or streets of this state.

SECTION 316.613, Florida Statutes, requires every operator of a motor vehicle transporting a child in a passenger car, van or pickup truck registered in this state and operated on the highways of this state, shall, if the child is 5 years of age or younger, provide for protection of the child by properly using a crash-tested, federally approved child restraint device. For children aged through 3 years, such restraint device must be a separate carrier or a vehicle manufacturer's integrated child seat, for children aged 4 through 5 years, a separate carrier or seat belt may be used.

SECTION 627.733, Florida Statutes, requires mandatory Florida No-Fault Insurance to be maintained continuously throughout the entire registration period; failure to maintain the required coverage could result in suspension of your driver license and registration.

Important note: If you cancel the insurance for this vehicle, immediately return the license plate from this registration to a Florida driver license or tax collector office or mail it to: Dept. of Highway Safety, Return Tags, 2900 Apalachee Parkway, Tallahassee, FL 32399. Surrendering the plate will prevent your driving privilege from being suspended.

## FLORIDA TRUCK/TRACTOR REGISTRATION

CO/AGY 4 / 12

T# 732386518  
B# 309020

PLATE **AFCW38** DECAL **15349845** Expires **Midnight Tue 12/31/2013**

YR/MK	2007/FRHT	BODY	TR	COLOR	YEL	Reg. Tax	1,354.65	Class Code	41
VIN	1FUJA6CK97LX34073			TITLE	95596651	Init. Reg.		Tax Months	12
Plate Type	RGS	NET WT	15542	GVW	80000	County Fee	3.00	Back Tax Mos	0
DL/FEID	-					Mail Fee		Credit Class	
Date Issued	11/27/2012	Plate Issued	7/26/2012	2ND DL#	-	Sales Tax		Credit Months	0
						Voluntary Fees			
						Grand Total	1357.65		

*080*

**LIBERTY TIRE SERVICES LLC, PENSKE TRUCK  
LEASING CO LP  
9675 RANGE LINE RD  
PORT ST LUCIE, FL 33404**

RGS - SUNSHINE STATE

## IMPORTANT INFORMATION

1. The Florida license plate must remain with the registrant upon sale of vehicle.
2. The registration must be delivered to a Tax Collector or Tag Agent for transfer to a replacement vehicle.
3. Your registration must be updated to your new address within 20 days of moving.
4. Registration renewals are the responsibility of the registrant and shall occur during the 30-day period prior to the expiration date shown on this registration. Renewal notices are provided as a courtesy and are not required for renewal purposes.

*080*

## INSTRUCTIONS FOR ATTACHING DECAL

1. Clean area where new annual decal is to be affixed.
2. Peel decal from this document.
3. Affix decal in the upper right corner of license plate.

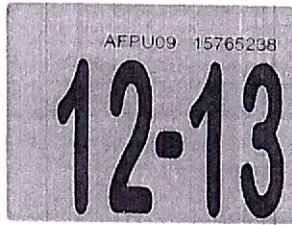

Mail To:

LIBERTY TIRE SERVICES LLC, PENSKE TRUCK  
LEASING CO LP  
9675 RANGE LINE RD  
PORT ST LUCIE, FL 33404

## IMPORTANT INFORMATION

SECTION 320.0605, Florida Statutes, requires this registration certificate or an official copy or a true copy of a rental or lease agreement issued for the motor vehicle described be in possession of the operator or carried in the vehicle while the vehicle is being used or operated on the highways or streets of this state.

SECTION 316.613, Florida Statutes, requires every operator of a motor vehicle transporting a child in a passenger car, van or pickup truck registered in this state and operated on the highways of this state, shall, if the child is 5 years of age or younger, provide for protection of the child by properly using a crash-tested, federally approved child restraint device. For children aged through 3 years, such restraint device must be a separate carrier or a vehicle manufacturer's integrated child seat, for children aged 4 through 5 years, a separate carrier or seat belt may be used.

SECTION 627.733, Florida Statutes, requires mandatory Florida No-Fault Insurance to be maintained continuously throughout the entire registration period; failure to maintain the required coverage could result in suspension of your driver license and registration.

Important note: If you cancel the insurance for this vehicle, immediately return the license plate from this registration to a Florida driver license or tax collector office or mail it to: Dept. of Highway Safety, Return Tags, 2900 Apalachee Parkway, Tallahassee, FL 32399. Surrendering the plate will prevent your driving privilege from being suspended.

## FLORIDA TRUCK/TRACTOR REGISTRATION

CO/AGY 4 / 12

T# 733426000

B# 309830

PLATE **AFPU09** DECAL **15765238** Expires **Midnight Tue 12/31/2013**

YR/MK	2007/FRHT	BODY	TR	COLOR	WHI	Reg. Tax	1,354.65	Class Code	41
VIN	1FUJA6CK07LX77541			TITLE	97835033	Init. Reg.		Tax Months	12
Plate Type	RGS	NET WT	14576	GVW	80000	County Fee	3.00	Back Tax Mos	
DL/FEID	-			2ND DL#	222391240-03	Mail Fee		Credit Class	
te Issued	12/4/2012	Plate Issued	2/10/2012	TRANSFER:	X	Sales Tax		Credit Months	0
						Voluntary Fees			
						Grand Total	1357.65		

LIBERTY TIRE SERVICES LLC, PENSKE TRUCK  
LEASING CO LP  
9675 RANGE LINE RD  
PORT ST LUCIE, FL 33404

RGS - SUNSHINE STATE

## IMPORTANT INFORMATION

1. The Florida license plate must remain with the registrant upon sale of vehicle.
2. The registration must be delivered to a Tax Collector or Tag Agent for transfer to a replacement vehicle.
3. Your registration must be updated to your new address within 20 days of moving.
4. Registration renewals are the responsibility of the registrant and shall occur during the 30-day period prior to the expiration date shown on this registration. Renewal notices are provided as a courtesy and are not required for renewal purposes.

535



1. Clean area where new annual decal is to be affixed.
2. Peel decal from this document.
3. Affix decal in the upper right corner of license plate.

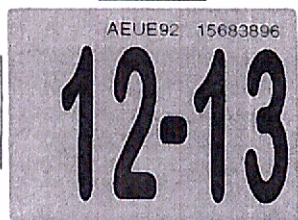

Mail To:

**LIBERTY TIRE SERVICES LLC, PENSKE TRUCK  
LEASING CO LP  
9675 RANGE LINE RD  
PORT ST LUCIE, FL 33404**

#### IMPORTANT INFORMATION

SECTION 320.0605, Florida Statutes, requires this registration certificate or an official copy or a true copy of a rental or lease agreement issued for the motor vehicle described be in possession of the operator or carried in the vehicle while the vehicle is being used or operated on the highways or streets of this state.

SECTION 316.613, Florida Statutes, requires every operator of a motor vehicle transporting a child in a passenger car, van or pickup truck registered in this state and operated on the highways of this state, shall, if the child is 5 years of age or younger, provide for protection of the child by properly using a crash-tested, federally approved child restraint device. For children aged through 3 years, such restraint device must be a separate carrier or a vehicle manufacturer's integrated child seat, for children aged 4 through 5 years, a separate carrier or seat belt may be used.

SECTION 627.733, Florida Statutes, requires mandatory Florida No-Fault Insurance to be maintained continuously throughout the entire registration period; failure to maintain the required coverage could result in suspension of your driver license and registration.

Important note: If you cancel the insurance for this vehicle, immediately return the license plate from this registration to a Florida driver license or tax collector office or mail it to: Dept. of Highway Safety, Return Tags, 2900 Apalachee Parkway, Tallahassee, FL 32399. Surrendering the plate will prevent your driving privilege from being suspended.

## FLORIDA TRUCK/TRACTOR REGISTRATION

CO/AGY 4 / 12 T# 733229614  
B# 309659

PLATE **AEUE92** DECAL **15683896** Expires **Midnight Tue 12/31/2013**

YR/MK	2007/FREI	BODY	TR	COLOR	YEL	Reg. Tax	1,354.65	Class Code	41
VIN	1FUJA6CK87LX34002			TITLE	95529241	Init. Reg.		Tax Months	12
Plate Type	RGS	NET WT	15542	GVW	80000	County Fee	3.00	Back Tax Mos	
DL/FEID	-					Mail Fee		Credit Class	
Date Issued	12/3/2012	Plate Issued	2/9/2012	2ND DL#	222391240-03	Sales Tax		Credit Months	0
				TRANSFER:	X	Voluntary Fees			
						Grand Total	1357.65		

**LIBERTY TIRE SERVICES LLC, PENSKE TRUCK  
LEASING CO LP  
9675 RANGE LINE RD  
PORT ST LUCIE, FL 33404**

#### IMPORTANT INFORMATION

1. The Florida license plate must remain with the registrant upon sale of vehicle.
2. The registration must be delivered to a Tax Collector or Tag Agent for transfer to a replacement vehicle.
3. Your registration must be updated to your new address within 20 days of moving.
4. Registration renewals are the responsibility of the registrant and shall occur during the 30-day period prior to the expiration date shown on this registration. Renewal notices are provided as a courtesy and are not required for renewal purposes.

RGS - SUNSHINE STATE

009

# INSTRUCTIONS FOR ATTACHING DECAL

1. Clean area where new annual decal is to be affixed.
2. Peel decal from this document.
3. Affix decal in the upper right corner of license plate.

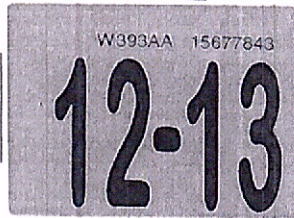

Mail To:

**LIBERTY TIRE SERVICES LLC, PENSKE TRUCK  
LEASING CO LP  
9675 RANGE LINE RD  
PORT ST LUCIE, FL 33404**

## IMPORTANT INFORMATION

SECTION 320.0605, Florida Statutes, requires this registration certificate or an official copy or a true copy of a rental or lease agreement issued for the motor vehicle described be in possession of the operator or carried in the vehicle while the vehicle is being used or operated on the highways or streets of this state.

SECTION 316.613, Florida Statutes, requires every operator of a motor vehicle transporting a child in a passenger car, van or pickup truck registered in this state and operated on the highways of this state, shall, if the child is 5 years of age or younger, provide for protection of the child by properly using a crash-tested, federally approved child restraint device. For children aged through 3 years, such restraint device must be a separate carrier or a vehicle manufacturer's integrated child seat, for children aged 4 through 5 years, a separate carrier or seat belt may be used.

SECTION 627.733, Florida Statutes, requires mandatory Florida No-Fault Insurance to be maintained continuously throughout the entire registration period; failure to maintain the required coverage could result in suspension of your driver license and registration.

Important note: If you cancel the insurance for this vehicle, immediately return the license plate from this registration to a Florida driver license or tax collector office or mail it to: Dept. of Highway Safety, Return Tags, 2900 Apalachee Parkway, Tallahassee, FL 32399. Surrendering the plate will prevent your driving privilege from being suspended.

## FLORIDA TRUCK/TRACTOR REGISTRATION

CO/AGY 4 / 12

T# 733218118  
B# 309659

PLATE **W393AA** DECAL **15677843** Expires **Midnight Tue 12/31/2013**

YR/MK	2007/FRHT	BODY	TR	COLOR	RED	Reg. Tax	1,354.65	Class Code	41
VIN	1FUJA6CK97LX77540			TITLE	97715051	Init. Reg.		Tax Months	12
Plate Type	RGS	NET WT	15623	GVW	80000	County Fee	3.00	Back Tax Mos	
DL/FEID	-			2ND DL#	222391240-03	Mail Fee		Credit Class	
Issued	12/3/2012	Plate Issued	2/6/2007	TRANSFER:	X	Sales Tax		Credit Months	0
						Voluntary Fees			
						Grand Total	1357.65		

**LIBERTY TIRE SERVICES LLC, PENSKE TRUCK  
LEASING CO LP  
9675 RANGE LINE RD  
PORT ST LUCIE, FL 33404**

## IMPORTANT INFORMATION

1. The Florida license plate must remain with the registrant upon sale of vehicle.
2. The registration must be delivered to a Tax Collector or Tag Agent for transfer to a replacement vehicle.
3. Your registration must be updated to your new address within 20 days of moving.
4. Registration renewals are the responsibility of the registrant and shall occur during the 30-day period prior to the expiration date shown on this registration. Renewal notices are provided as a courtesy and are not required for renewal purposes.

RGS - SUNSHINE STATE

534



- INSTRUCTIONS FOR ATTACHING DECAL 7/22/10
1. Clean area where new annual decal is to be affixed.
  2. Peel decal from this document.
  3. Affix decal in the upper right corner of license plate.

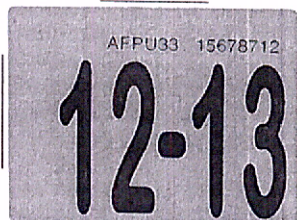

Mail To:

**LIBERTY TIRE SERVICES LLC, PENSKE TRUCK  
LEASING CO LP  
9675 RANGE LINE RD  
PORT ST LUCIE, FL 33404**

#### IMPORTANT INFORMATION

SECTION 320.0605, Florida Statutes, requires this registration certificate or an official copy or a true copy of a rental or lease agreement issued for the motor vehicle described be in possession of the operator or carried in the vehicle while the vehicle is being used or operated on the highways or streets of this state.

SECTION 316.613, Florida Statutes, requires every operator of a motor vehicle transporting a child in a passenger car, van or pickup truck registered in this state and operated on the highways of this state, shall, if the child is 5 years of age or younger, provide for protection of the child by properly using a crash-tested, federally approved child restraint device. For children aged through 3 years, such restraint device must be a separate carrier or a vehicle manufacturer's integrated child seat, for children aged 4 through 5 years, a separate carrier or seat belt may be used.

SECTION 627.733, Florida Statutes, requires mandatory Florida No-Fault Insurance to be maintained continuously throughout the entire registration period; failure to maintain the required coverage could result in suspension of your driver license and registration.

Important note: If you cancel the insurance for this vehicle, immediately return the license plate from this registration to a Florida driver license or tax collector office or mail it to: Dept. of Highway Safety, Return Tags, 2900 Apalachee Parkway, Tallahassee, FL 32399. Surrendering the plate will prevent your driving privilege from being suspended.

## FLORIDA TRUCK/TRACTOR REGISTRATION

CO/AGY 4 / 12

T# 733219718  
B# 309659

PLATE **AFPU33** DECAL **15678712** Expires **Midnight Tue 12/31/2013**

YR/MK	2007/FRHT	BODY	TR	COLOR	RED	Reg. Tax	1,354.65	Class Code	41
VIN	1FUJA6CK27LX77539			TITLE	97715142	Init. Reg.		Tax Months	12
Plate Type	RGS	NET WT	15623	GVW	80000	County Fee	3.00	Back Tax Mos	
DL/FEID	-			2ND DL#	222391240-03	Mail Fee		Credit Class	
Issued	12/3/2012	Plate Issued	2/14/2012	TRANSFER:	X	Sales Tax		Credit Months	0
						Voluntary Fees			
						Grand Total	1357.65		

**LIBERTY TIRE SERVICES LLC, PENSKE TRUCK  
LEASING CO LP  
9675 RANGE LINE RD  
PORT ST LUCIE, FL 33404**

#### IMPORTANT INFORMATION

1. The Florida license plate must remain with the registrant upon sale of vehicle.
2. The registration must be delivered to a Tax Collector or Tag Agent for transfer to a replacement vehicle.
3. Your registration must be updated to your new address within 20 days of moving.
4. Registration renewals are the responsibility of the registrant and shall occur during the 30-day period prior to the expiration date shown on this registration. Renewal notices are provided as a courtesy and are not required for renewal purposes.

RGS - SUNSHINE STATE

533

# INSTRUCTIONS FOR ATTACHING DECAL

1. Clean area where new annual decal is to be affixed.
2. Peel decal from this document.
3. Affix decal in the upper right corner of license plate.

## IMPORTANT INFORMATION

SECTION 320.0605, Florida Statutes, requires this registration certificate or an official copy or a true copy of a rental or lease agreement issued for the motor vehicle described be in possession of the operator or carried in the vehicle while the vehicle is being used or operated on the highways or streets of this state.

SECTION 316.613, Florida Statutes, requires every operator of a motor vehicle transporting a child in a passenger car, van or pickup truck registered in this state and operated on the highways of this state, shall, if the child is 5 years of age or younger, provide for protection of the child by properly using a crash-tested, federally approved child restraint device. For children aged through 3 years, such restraint device must be a separate carrier or a vehicle manufacturer's integrated child seat, for children aged 4 through 5 years, a separate carrier or seat belt may be used.

SECTION 627.733, Florida Statutes, requires mandatory Florida No-Fault Insurance to be maintained continuously throughout the entire registration period; failure to maintain the required coverage could result in suspension of your driver license and registration.

Mail To:

**RYDER TRUCK RENTAL LT  
4008 E COLUMBUS DR  
TAMPA, FL 33605**

Important note: If you cancel the insurance for this vehicle, immediately return the license plate from this registration to a Florida driver license or tax collector office or mail it to: Dept. of Highway Safety, Return Tags, 2900 Apalachee Parkway, Tallahassee, FL 32399. Surrendering the plate will prevent your driving privilege from being suspended.

## FLORIDA VEHICLE REGISTRATION

CO/AGY 1 / 23

T# 734565449  
B# 2162350

PLATE **N1720G** DECAL **16193102** Expires **Midnight Tue 12/31/2013**

YR/MK	2005/FRHT	BODY	TK	COLOR	WHI	Reg. Tax	356.65	Class Code	41
VIN	1FVACXCS85HU19650			TITLE	91674153	Init. Reg.		Tax Months	12
Plate Type	TUR	NET WT	9986	GVW	33000	County Fee	3.00	Back Tax Mos	
DL/FEID	-					Mail Fee		Credit Class	
Date Issued	12/12/2012	Plate Issued	11/3/2004	2ND DL#	695960	Sales Tax		Credit Months	
						Voluntary Fees			
						Grand Total	359.65		

**RYDER TRUCK RENTAL LT  
4008 E COLUMBUS DR  
TAMPA, FL 33605**

## IMPORTANT INFORMATION

1. The Florida license plate must remain with the registrant upon sale of vehicle.
2. The registration must be delivered to a Tax Collector or Tag Agent for transfer to a replacement vehicle.
3. Your registration must be updated to your new address within 20 days of moving.
4. Registration renewals are the responsibility of the registrant and shall occur during the 30-day period prior to the expiration date shown on this registration. Renewal notices are provided as a courtesy and are not required for renewal purposes.

**TUR - TRUCKS WITH TWO PLATES**