

952892

①

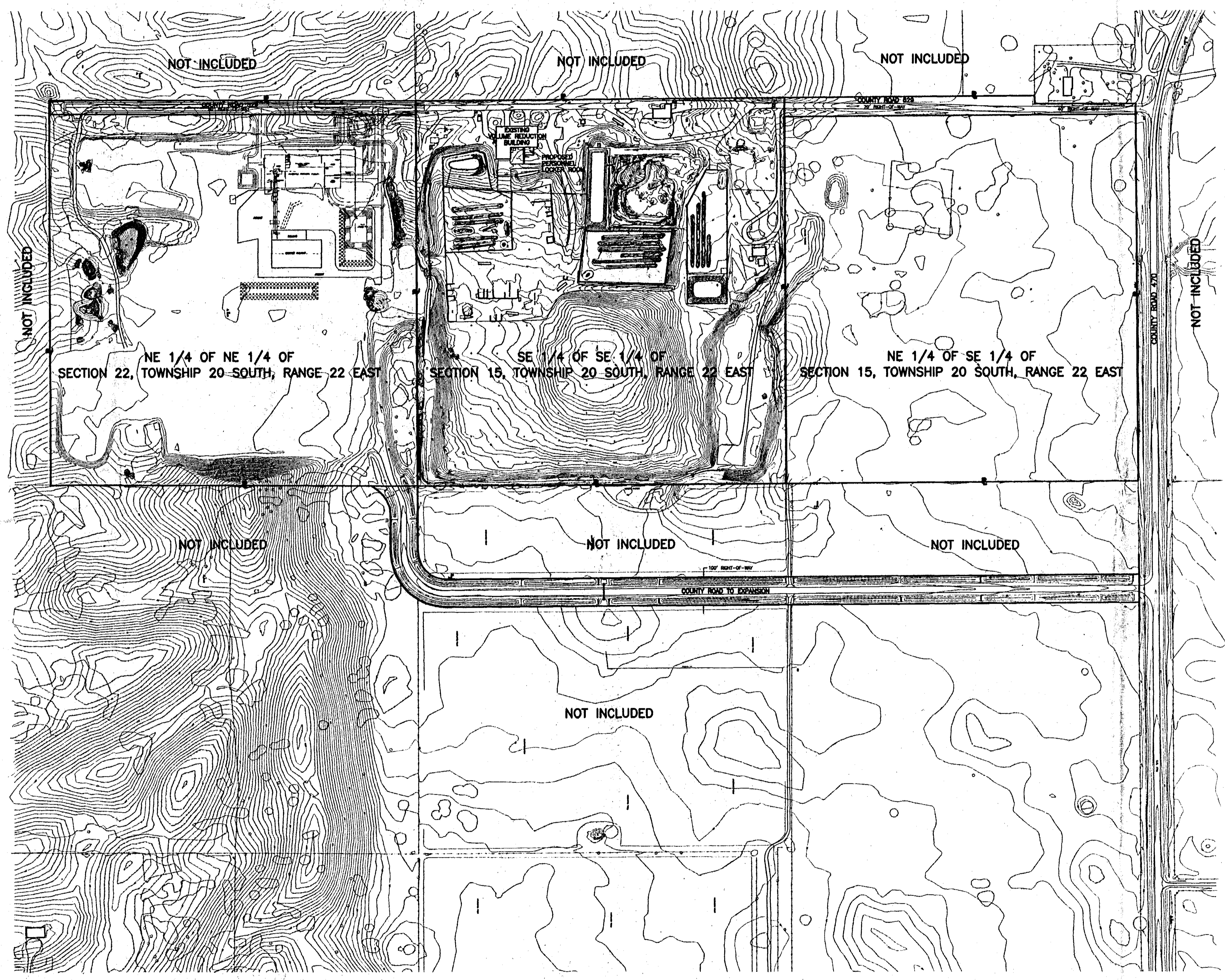

The engineer expressly reserves the exclusive common law copyright and property rights to these drawings which may not be reproduced, changed or copied in any form or manner, nor are they to be assigned to any party without the engineers written consent.

C:\ACAD\2\DKINGS\92-1100\PERMIT\10-ALL Non Aug 4 12:24:05 1997 *** NCH ***

CLIENT: SUMTER COUNTY BOARD OF COUNTY COMMISSIONERS		DRAWING: D E P AUG 04 1997 RECEIVED	
PROJECT: SUMTER COUNTY RECYCLING, PROCESSING AND COMPOSTING FACILITY		OVERALL SITE PLAN	
SCALE: 1" = 200'		DATE: 08/04/97	
DESIGN: []	DRAWN: []	CHECKED: []	REV. BY: []
DRAWING: OVERALL SITE PLAN		1 of 1	
CLIENT: SCBCC		JOB NO.: 921100.000	
JOB NO.: 921100.000		SHEET: 1 OF 1	

Springstead Engineering, Inc.

Consulting Engineers
Architects
Planners
Surveyors

727 South 14th Street
Leesburg, FL 34749
(352) 767-1414

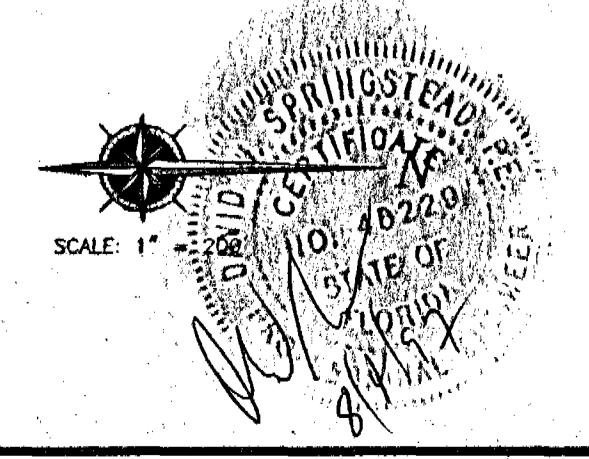

MRF Record PAW AUG 04 1997

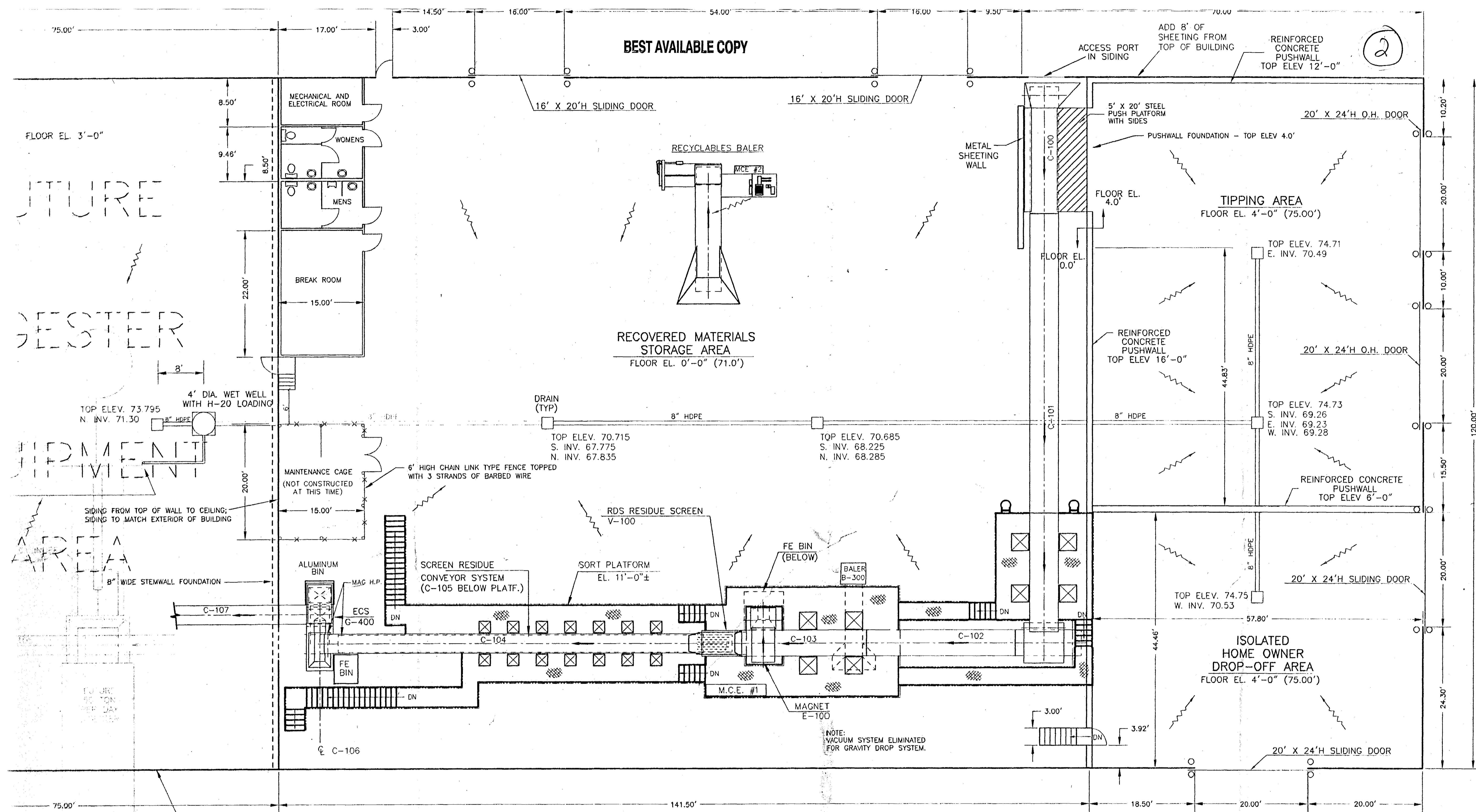

75.00'

17.00'

3.00'

14.50'

16.00'

54.00'

16.00'

9.50'

70.00'

FLOOR EL. 3'-0"

MECHANICAL AND ELECTRICAL ROOM

WOMENS

MENS

BREAK ROOM

15.00'

22.00'

8.50'

9.46'

8.50'

16' X 20'H SLIDING DOOR

16' X 20'H SLIDING DOOR

BEST AVAILABLE COPY

RECYCLABLES BALER

MCE #2

ACCESS PORT IN SIDING

ADD 8' OF SHEETING FROM TOP OF BUILDING

REINFORCED CONCRETE PUSHWALL TOP ELEV 12'-0"

5' X 20' STEEL PUSH PLATFORM WITH SIDES

PUSHWALL FOUNDATION - TOP ELEV 4.0'

FLOOR EL. 4.0'

FLOOR EL. 0.0'

TIPPING AREA

FLOOR EL. 4'-0" (75.00')

20' X 24'H O.H. DOOR

20' X 24'H O.H. DOOR

20' X 24'H O.H. DOOR

TOP ELEV. 74.71
E. INV. 70.49

REINFORCED CONCRETE PUSHWALL TOP ELEV 16'-0"

8" HDPE

20' X 24'H O.H. DOOR

TOP ELEV. 74.73
S. INV. 69.26
E. INV. 69.23
W. INV. 69.28

REINFORCED CONCRETE PUSHWALL TOP ELEV 6'-0"

8" HDPE

44.83'

8" HDPE

20' X 24'H SLIDING DOOR

TOP ELEV. 74.75
W. INV. 70.53

ISOLATED HOME OWNER DROP-OFF AREA

FLOOR EL. 4'-0" (75.00')

20' X 24'H SLIDING DOOR

44.46'

3.00'

3.92'

75.00'

141.50'

18.50'

20.00'

20.00'

120.00'

24.30'

- NOTES**
1. ALL PUSHWALLS HEIGHTS ARE AS NOTED.
 2. PLATFORMS TO BE CONNECTED FOR ACCESSABILITY. RECYCLING EQUIPMENT NOT INCLUDED IN BUILDING CONTRACT. BUILDING CONTRACTOR WILL WORK WITH EQUIPMENT CONTRACTOR TO LOCATE ANY FIXTURES NECESSARY IN SLAB AND/OR WALLS.
 3. END BENTS SHALL BE SAME AS INTERIOR BENTS.
 4. LATERAL LONGITUDINAL BRACING SHALL BE TAKEN BY REACTION COLUMNS. NO RODS OR CABLE BRACING SHALL BE USED.
 5. FINAL FOOTING DESIGN TO BE PERFORMED BY ENGINEER AFTER ACTUAL LOADS ARE SUPPLIED BY METAL BUILDING MANUFACTURER IN SHOP DRAWINGS.
 6. SLIDING DOORS SHALL BE DOUBLE SLIDING AS SHOWN ON DETAIL SHEET OR EQUIVALENT.
 7. FLOOR SHALL SLOPE TOWARD DRAIN INLETS. INLET ELEVATIONS TO BE PROVIDED BY ENGINEER PRIOR TO CONSTRUCTION.

NO WALLS TO BE CONSTRUCTED AT THIS TIME IN FUTURE DIGESTER AREA PORTION OF BUILDING.

CLIENT: SUMNER COUNTY BOARD OF COUNTY COMMISSIONERS

PROJECT: SOLID WASTE MANAGEMENT FACILITY

DRAWING: PROPOSED MATERIALS RECOVERY BUILDING FLOOR PLAN

Springstead Engineering, Inc.

Consulting Engineers
Planners
Surveyors

727 South 14th Street
Leesburg, FL 34748
(904) 787-1414

SCALE: 1/8"=1'

FILE: FACILITY

DATE: 05/22/95

DESIGN: DRAWN: CHECKED:

DRAWING: PROPOSED MATERIALS RECOVERY BUILDING FLOOR PLAN

CLIENT: SUMNER COUNTY BOARD OF COUNTY COMMISSIONERS

JOB NO.: 921100.000

SHEET: 05

AUG 04 1997

RECORD DRAWING

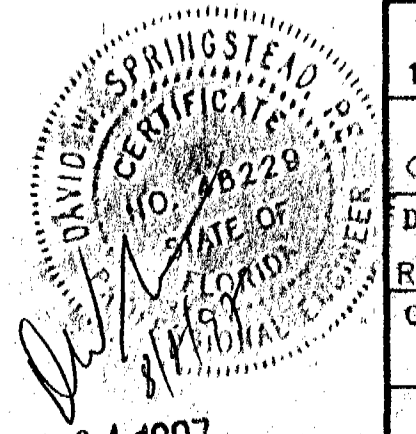

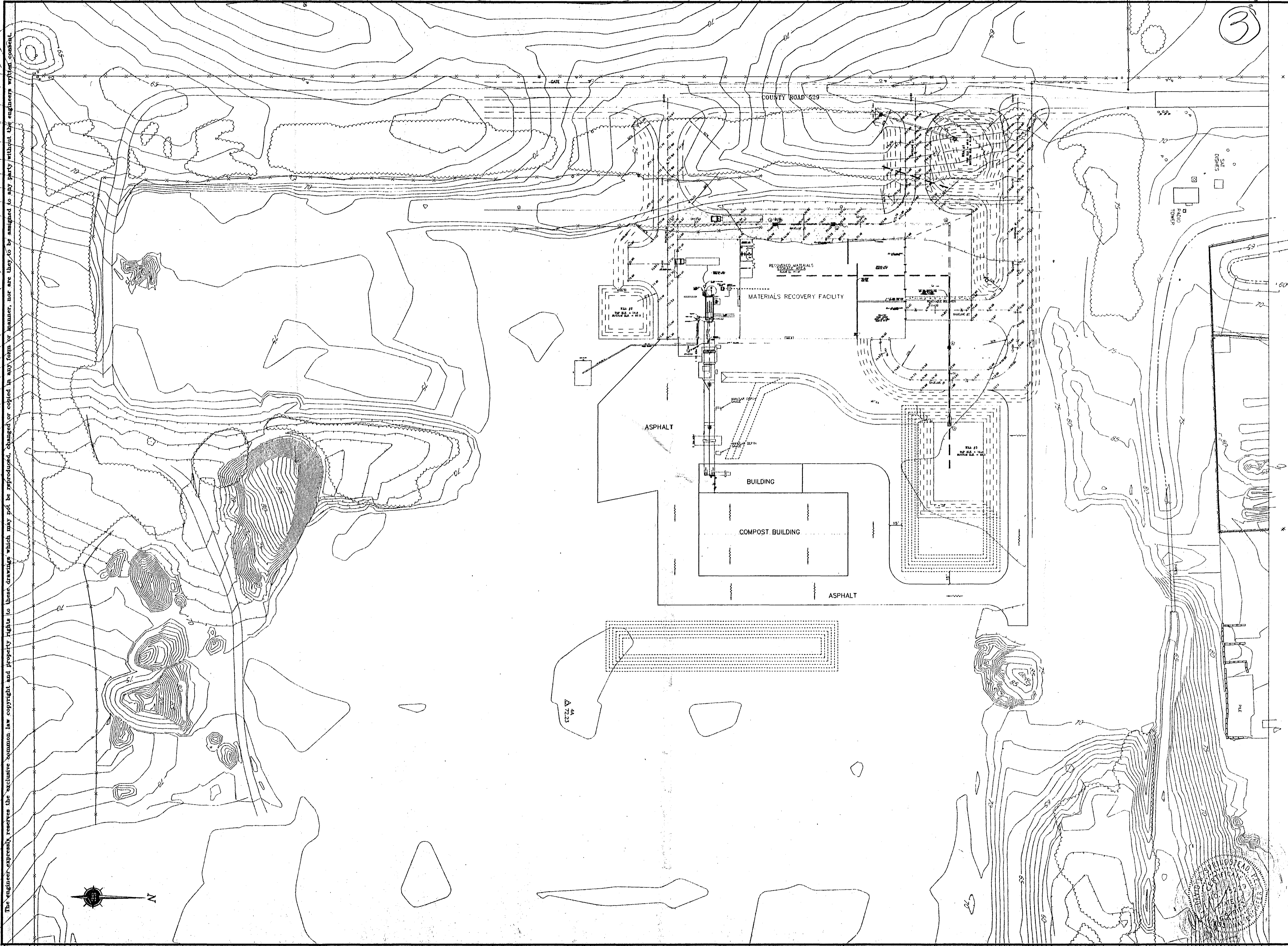

The engineer expressly reserves the exclusive common law copyright and property rights in these drawings which may not be reproduced, changed or copied in any form or manner, nor are they to be assigned to any party without the engineer's written consent.

C:\AUG04\DESIGN\1100_000\FINISH\SOUTH40 Non Aug 4 13:27:39 1997 RAK MCH RAK

CLIENT: SUMTER COUNTY BOARD OF COUNTY COMMISSIONERS		
PROJECT: SUMTER COUNTY RECYCLING, PROCESSING AND COMPOSTING FACILITY		
DRAWING: COMPOSTING SITE PLAN		3 of 5
SCALE: 1"=50'	FILE: SOUTH40	DATE: 7/97
DESIGN: [Signature]	DRAWN: [Signature]	CHECKED: [Signature]
DRAWING: COMPOST FINISHING BUILDING SITE PLAN		
CLIENT: SCBCC		
JOB NO.: 92-1100.000	SHEET: OF: 5	3

Springstead Engineering, Inc.

Consulting Engineers
 Architects
 Planners
 Surveyors

727 South 14th Street
 Leesburg, FL 34748
 (352) 787-1414

REV.	BY	DESCRIPTION	DATE	DRAWN

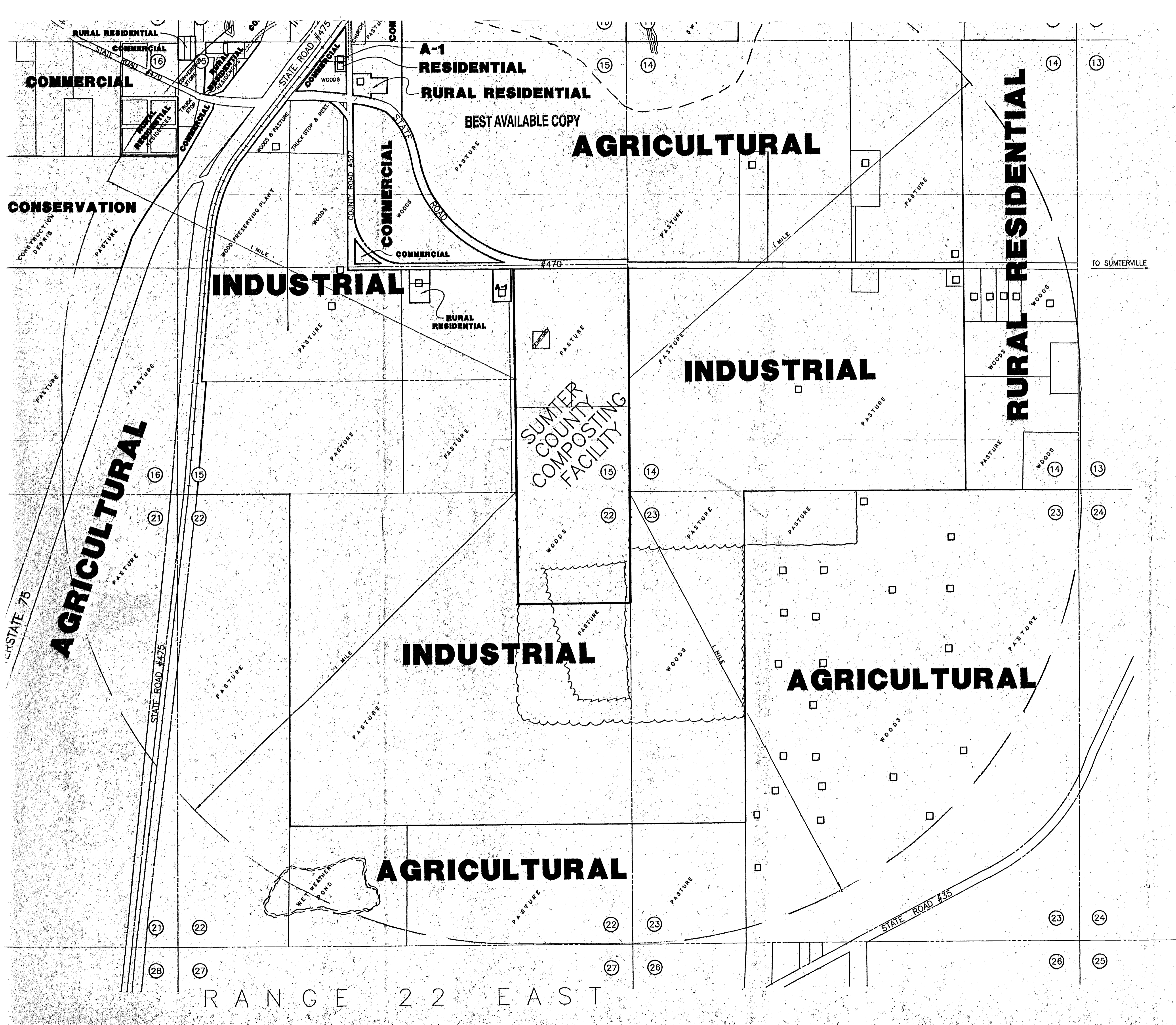

4

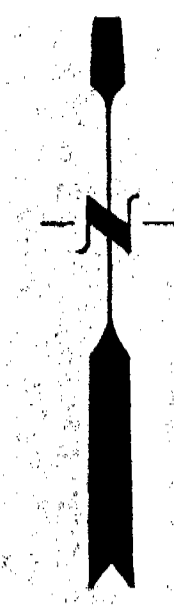

SCALE: 1" = 500'

LEGEND:

- = ZONING DIVIDE
- ⊗ = SECTION NUMBER
- = RESIDENCE

REV. BY:	DESCRIPTION:	DATE:	DRAWN:
		ZONING MAP FOR SUMTER COUNTY COMPOSTING FACILITY SUMTER COUNTY, FL	
DATE: 03/17/92	SCALE: 1" = 500'	FILE: ZONINGC	JOB NO.: 921100.00
DESIGN: N/A	DRAWN: R.L.F.	CHECKED: R.W.W.	SHEET: 4 OF 5

RANGE 22 EAST

5

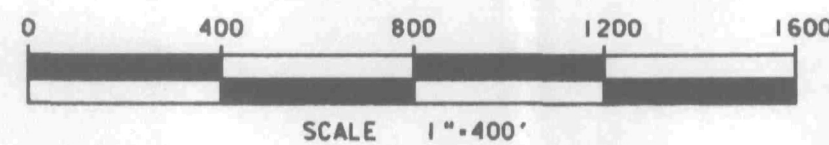

PREPARED BY THE FLORIDA DEPARTMENT OF TRANSPORTATION
FOR THE FLORIDA DEPARTMENT OF REVENUE
FOR ASSESSMENT PURPOSES ONLY



SUMTER COUNTY FLORIDA

SCALE	1" = 400'	SECTION	TWP.	RANGE	SHEET NO.	MAP
PHOTO DATE	2-1-97	16 15	20 S	22 E	67	
PHOTO JOB NO.	PD-4493	21 22				



AUG 04 1997