



September 4, 2014

Ms. Kimberly Rush, P.E.  
Florida Department of Environmental Protection  
Central District Office  
3319 Maquire Boulevard, Suite 232  
Orlando, Florida 32803-3767

**RE: JED Solid Waste Management Facility  
Operating Permit No. SO49-0199726-022  
Relocation of Waste Tire Storage Area  
Certification of Construction Completion**

Dear Ms. Rush:

Attached to this letter is the following certification documentation for the JED Solid Waste Management Facility Waste Tire Storage Area for your review:

- FDEP As-Built Certification of Construction Completion of a Solid Waste Management Facility (Form 62-701.900(2));
- Signed and sealed As-Built Survey Waste Tire Storage Area provided by Peavey & Associates Surveying & Mapping PA;

As noted on the Certification of Construction Completion form, there are no notable deviations from the plan provided by Mike Kaiser with the Construction Commencement Notification on May 30, 2014. Please review the attached information and if you have any questions or require additional information, please contact me at 863-226-6857 or [bo.conerly@kimley-horn.com](mailto:bo.conerly@kimley-horn.com).

Sincerely,

A handwritten signature in blue ink, appearing to read "Bo Conerly", with a stylized flourish at the end.

Robert "Bo" Conerly, P.E.  
Senior Project Manager

Copy: Mr. Mike Kaiser, Omni Waste of Osceola County, LLC



# Department of Environmental Protection

Bob Martinez Center  
2600 Blair Stone Road  
Tallahassee, Florida 32399-2400

Reset Form

Print Form

DEP Form # 62-701.900(2)

Form Title Certification of Construction Completion  
of a Solid Waste Management Facility

Effective Date May 19, 1994

## Certification of Construction Completion of a Solid Waste Management Facility

DEP Construction Permit No: SC49-0199726-017 County: Osceola

Name of Project: Waste Tire Storage Area Relocation

Name of Owner: Omni Waste of Osceola County, LLC

Name of Engineer: Kimley Horn & Associates

Type of Project: Earthwork pad and berm construction, placement of asphalt milling base material,  
drainage pipe outfall structure and sodding.

Cost: Estimate \$ \$78,775.00 Actual \$ \$78,775.00

Site Design Quantity: N/A ton/day Site Acreage: N/A Acres

Deviations from Plans and Application Approved by DEP (attach additional pages as needed):

No notable deviations from the plan provided with the Construction Commencement Notification  
on May 30, 2014.

Address and Telephone No. of Site: 1501 Omni Way, St. Cloud, Florida 34773, (407) 891-3720

Name(s) of Site Supervisor: Dave Collins

Date Site inspection is requested: As soon as available.

This is to certify that, with the exception of any deviation noted above, the construction of the  
project has been completed in substantial accordance with the plans authorized by  
Construction

Permit No.: SC49-0199726-017

Date: 9/4/14

Dated: September 22, 2011

Signature of Professional Engineer



**LEGEND:**  
 NO. NUMBER  
 ELEV. ELEVATION  
 \* 84.04 ASBUILT ELEVATION  
 LB LICENSE BUSINESS  
 --- (5) --- ASBUILT SUBGRADE CONTOUR  
 (5 FOOT INTERVAL)  
 --- (1) --- ASBUILT SUBGRADE CONTOUR  
 (1 FOOT INTERVAL)  
 --- TOE OF SLOPE  
 INV. INVERT

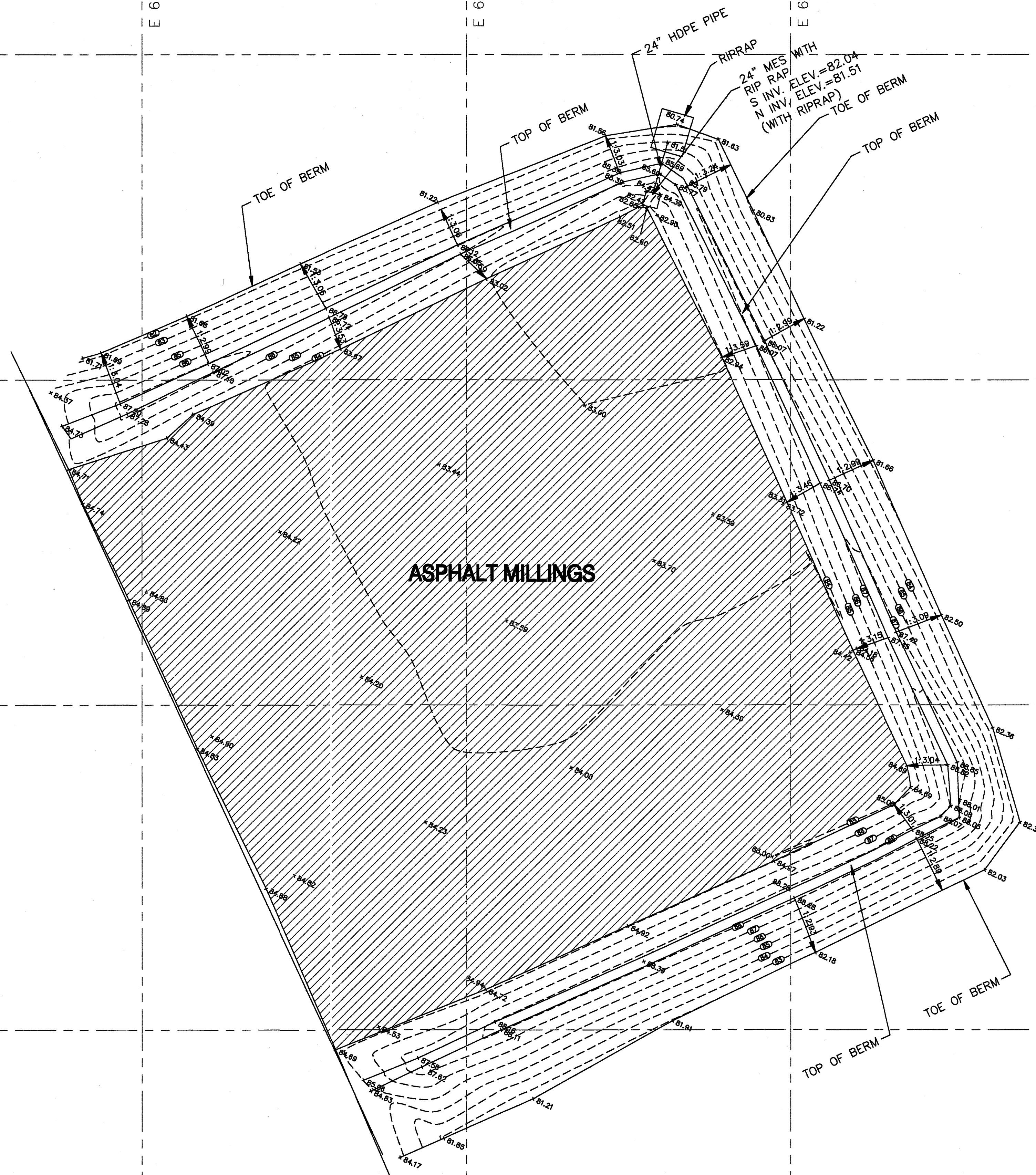
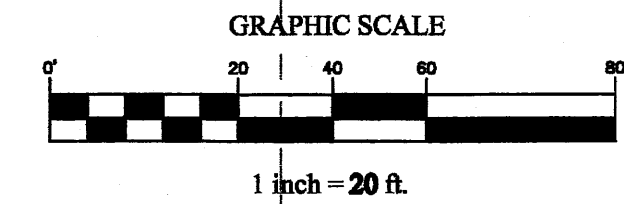

**SURVEYOR'S NOTES:**

- 1.) North and coordinate basis is the East Zone of the Florida State Plane Coordinate System. The published values used for this survey are NAD 83 2007 adjustment
- 2.) Vertical information depicted on this report are GPS derived elevations based on the National Geodetic Vertical Datum of 1929 (NGVD29).
- 3.) This survey was performed to show the constructed improvements of the tire pad area.

<b>PEAVEY &amp; ASSOCIATES SURVEYING &amp; MAPPING PA</b> FLORIDA BUSINESS NUMBER 7779 851 LAKE JUNE ROAD FT. MEADE, FL 33841 PHONE: 863-738-4860		THIS SURVEY IS NOT VALID WITHOUT THE ORIGINAL RAISED SEAL OF A FLORIDA LICENSED SURVEYOR AND MAPPER. FILE NAME: jcd tire pad sub.dwg
Drawn By: DLP Party Chief: DLP DP: DLP Field Book: 33	<b>CLIENT:</b> RCS Excavation, Inc. 851 Lake June Road Lake Placid, FL 33852	
<b>ASBUILT SURVEY WASTE TIRE STORAGE AREA</b> <b>J.E.D. SOLID WASTE MANAGEMENT FACILITY</b> <b>1501 OMNI WAY ST. CLOUD, FL</b>		
DEBORAH L. PEAVEY, P.S.M. FLORIDA REGISTRATION NUMBER 6345 FLORIDA BUSINESS NUMBER 7779 7/18/2014 SURVEY DATE		
SCALE: 1"=20' PROJECT NO. 1007	DRAWING NO. 246 SHEET 1	