

LEGEND

- B_s Boring no. of boring
- SW Exist. Shallow Monitoring Well no. of well
- Existing Ground Contour w/ Elevation
- Concrete Corner Monument
- Exist. Spot Grade Elevation
- Proposed Finished Ground Contour
- PVC Membrane
- Stormwater Runoff Direction
- Water Main w/ Water Risers
- Proposed Spot Grade Elevation
- New Monitoring Well
- D.I. Ditch Invert
- Road
- Fencing
- Property Line
- Detail
- Detail Sheet Shown On Or Taken From
- Section Number
- Sheet Number Section Drawn
- Sheet Number Section Cut

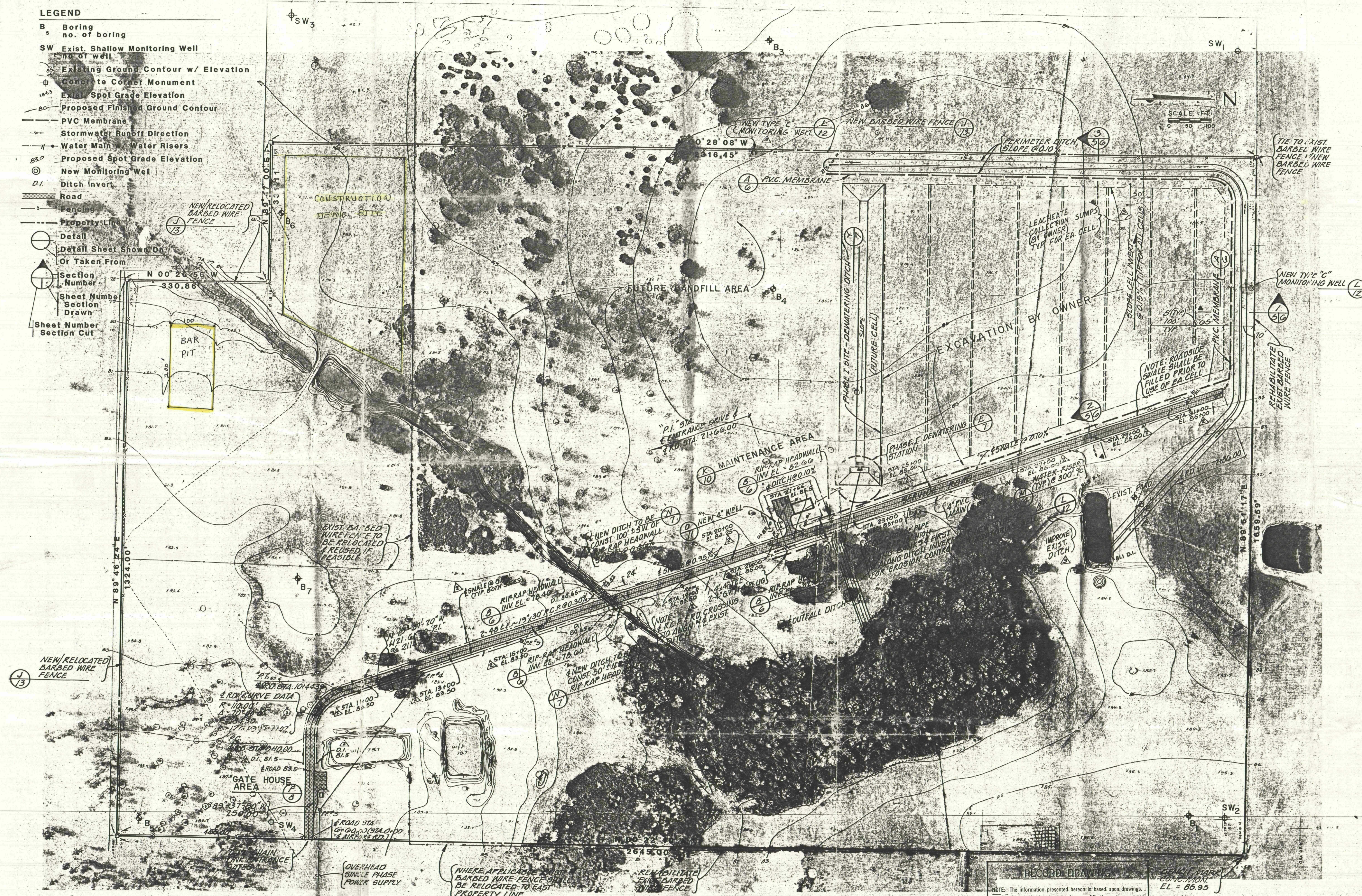

RECORD DRAWING

NOTE: The information presented hereon is based upon drawings, specifications, addenda, shop drawings, modifications, etc. annotated by the contractor during the construction period to reflect the in-situ parameters of the improvements he constructed.

This Engineer, Envisors, Inc., is not responsible for the accuracy or validity of the Record Drawing information depicted hereon.

NOTE: BENCH MARK SHOWN IS DERIVED FROM SURVEY OF 9 DECEMBER 1981 PERFORMED BY MARK P. PORTER, P.L.S. OF CHASTAIN-SKILLMAN, INC., LAKELAND, FLORIDA.

DESIGNED	N.W.	10/82	No.	10/82	No.
DRAWN	N.W.	10/82	No.	10/82	No.
CHECKED	D.D.	10/82	No.	10/82	No.
APPROVED	D.D.	10/82	No.	10/82	No.
JOB NO.	8104				
DATE	10/82				
REVISION	Description				
1	RELOCATED 2 GWMS; DITCH TO ROAD; DELETE PAWD OUTFALL; JM				
2	ADDED 4 ROAD ELEVATIONS & SWALES				
3	Complete Refrign				

Hardee County, Florida
Regional Sanitary Landfill
PHASE I SITE PLAN

ENVISORS, Inc.
Consulting Civil & Environmental Engineers
Economists, and Planners
WINTER HAVEN, TAMPA, & MARGATE, FLORIDA

FLORIDA REGISTERED PROFESSIONAL ENGINEER NO. 13097

SHEET NUMBER
5
OF 14 SHEETS

100 x 200 Burrow Pit.