

HARDEE COUNTY SANITARY LANDFILL

GROUNDWATER ELEVATIONS

DATE: 12/5/95

RECORDED BY: R. Greene / J. Finn

P1:
P9:
-
-
P2:
-
-

LOCATION	ELEVATION TOP OF CASING	ELEVATION AT LAND SURFACE	HEIGHT OF CASING ABOVE L.S.	WATER DEPTH FROM TOP OF CASING	GROUNDWATER ELEVATION
MW-1	87.97	86.24	1.73	5.25	82.72 out
MW-2	85.86	83.68	2.18	5.2	80.66 out
MW-3	87.75	86.07	1.68	5.3	82.45
MW-4	87.16	84.44	2.72	5.65	81.51
MW-5	88.76	85.76	3.00	6.7	82.06
MW-6	87.94	84.68	3.26	6.75	81.19
MW-7	87.51	84.55	2.96	6.85	80.66
*****	*****	*****	*****	*****	*****
P-1	91.27	88.97	2.30	8.40	82.87
P-2	90.66	87.66	3.00	8.60	82.06
P-3	89.05	86.60	2.45	6.60	82.45
P-4	88.34	85.34	3.00	6.35	81.99
P-5	89.25	86.42	2.83	7.2	82.05
P-6	85.94	83.44	2.50	5.00	80.94
P-7	84.04	81.84	2.20	4.65	79.39
P-8	84.74	82.67	2.08	5.35	79.39
P-9	87.06	84.81	2.25	5.30	81.76
P-10	88.56	86.40	2.16	7.00	81.56
P-11 (outside)	87.16	85.08	2.08	5.95	81.21
P-12	88.71	85.71	3.00	7.1	81.61
P-13	87.60	84.60	3.00	6.65	80.95
P-14	86.75	83.75	3.00	6.55	80.20

WATER ELEVATION IN THE DEWATERING DITCH: 81.65

Hardee Co LF
gradient file

HARDEE COUNTY SANITARY LANDFILL
MONTHLY GROUNDWATER ELEVATIONS

DATE: 10/9/95

RECORDED BY: JERRY HUTT

LOCATION	ELEVATION TOP OF CASING	ELEVATION AT LAND SURFACE	HEIGHT OF CASING ABOVE L.S.	WATER DEPTH FROM TOP OF CASING	GROUNDWATER ELEVATION
MW-1	87.97	86.24	1.73	3.50	84.47
MW-2	85.86	83.75	2.11	3.25	82.61
MW-3	87.75	85.99	1.76	3.10	84.65
MW-4	87.16	84.09	3.07	4.20	82.96
MW-5	88.76	85.83	2.93	5.10	83.66
MW-6	87.94	84.59	3.35	4.35	83.59
MW-7	87.51	84.43	3.08	4.45	83.06
*****	*****	*****	*****	*****	*****
P-1	91.27	89.89	1.38	6.70	84.57
P-2	90.66	87.83	2.83	7.25	83.41
P-3	89.05	86.72	2.33	4.40	84.65
P-4	88.34	86.01	2.33	4.05	84.29
P-5	89.25	86.43	2.82	4.80	84.45
P-6	85.94	83.64	2.30	2.75	83.19
P-7	84.04	81.91	2.13	2.50	81.54
P-8	84.74	82.65	2.09	3.15	81.59
P-9	87.06	85.12	1.94	3.65	83.41
P-10	88.56	87.01	1.55	5.55	83.01
P-11	87.16	85.03	2.13	4.40	82.76
P-12	88.71	85.72	2.99	4.45	84.26
P-13	87.60	84.59	3.01	3.95	83.65
P-14	86.75	83.73	3.02	4.10	82.65

WATER ELEVATION IN THE DEWATERING DITCH: 84.17

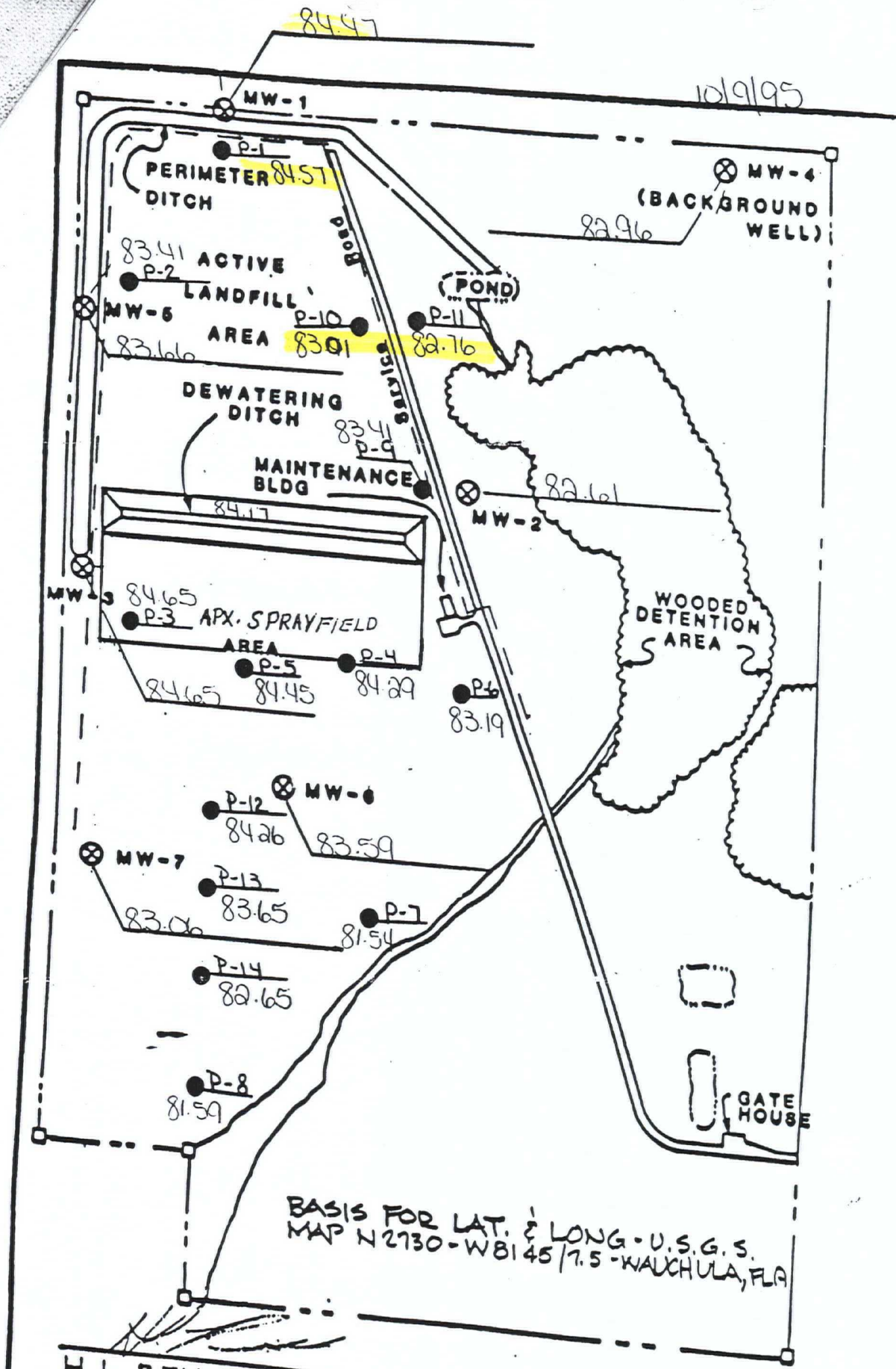

H. L. BENNETT, P.L.S.
 FLA. REG No. 3403

MONITOR WELL LOCATION
 REGIONAL SANITARY LA...

**HARDEE COUNTY SANITARY LANDFILL
MONTHLY GROUNDWATER ELEVATIONS**

DATE: AUGUST 22, 1995

RECORDED BY: S. STRICKLAND-J. HUTT

LOCATION	ELEVATION TOP OF CASING	ELEVATION AT LAND SURFACE	HEIGHT OF CASING ABOVE L.S.	WATER DEPTH FROM TOP OF CASING	GROUNDWATER ELEVATION
MW-1	87.97	86.24	1.73	2.90	85.07
MW-2	85.86	83.75	2.11	2.70	83.16
MW-3	87.75	85.99	1.76	2.63	85.12
MW-4	87.16	84.09	3.07	3.88	83.28
MW-5	88.76	85.83	2.93	5.25	83.51
MW-6	87.94	84.59	3.35	3.76	84.18
MW-7	87.51	84.43	3.08	3.80	83.71
*****	*****	*****	*****	*****	*****
P-1	91.27	89.89	1.38	7.85	83.42
P-2	90.66	87.83	2.83	7.88	82.78
P-3	89.05	86.72	2.33	4.50	84.55
P-4	88.34	86.01	2.33	3.60	84.74
P-5	89.25	86.43	2.82	4.60	84.65
P-6	85.94	83.64	2.30	2.55	83.39
P-7	84.04	81.91	2.13	2.35	81.69
P-8	84.74	82.65	2.09	2.65	82.09
P-9	87.06	85.12	1.94	4.70	82.36
P-10	88.56	87.01	1.55	6.00	82.56
P-11	87.16	85.03	2.13	4.10	83.06
P-12	88.71	85.72	2.99	3.95	84.76
P-13	87.60	84.59	3.01	3.30	84.30
P-14	86.75	83.73	3.02	3.65	83.10

WATER ELEVATION IN THE DEWATERING DITCH: 83.20

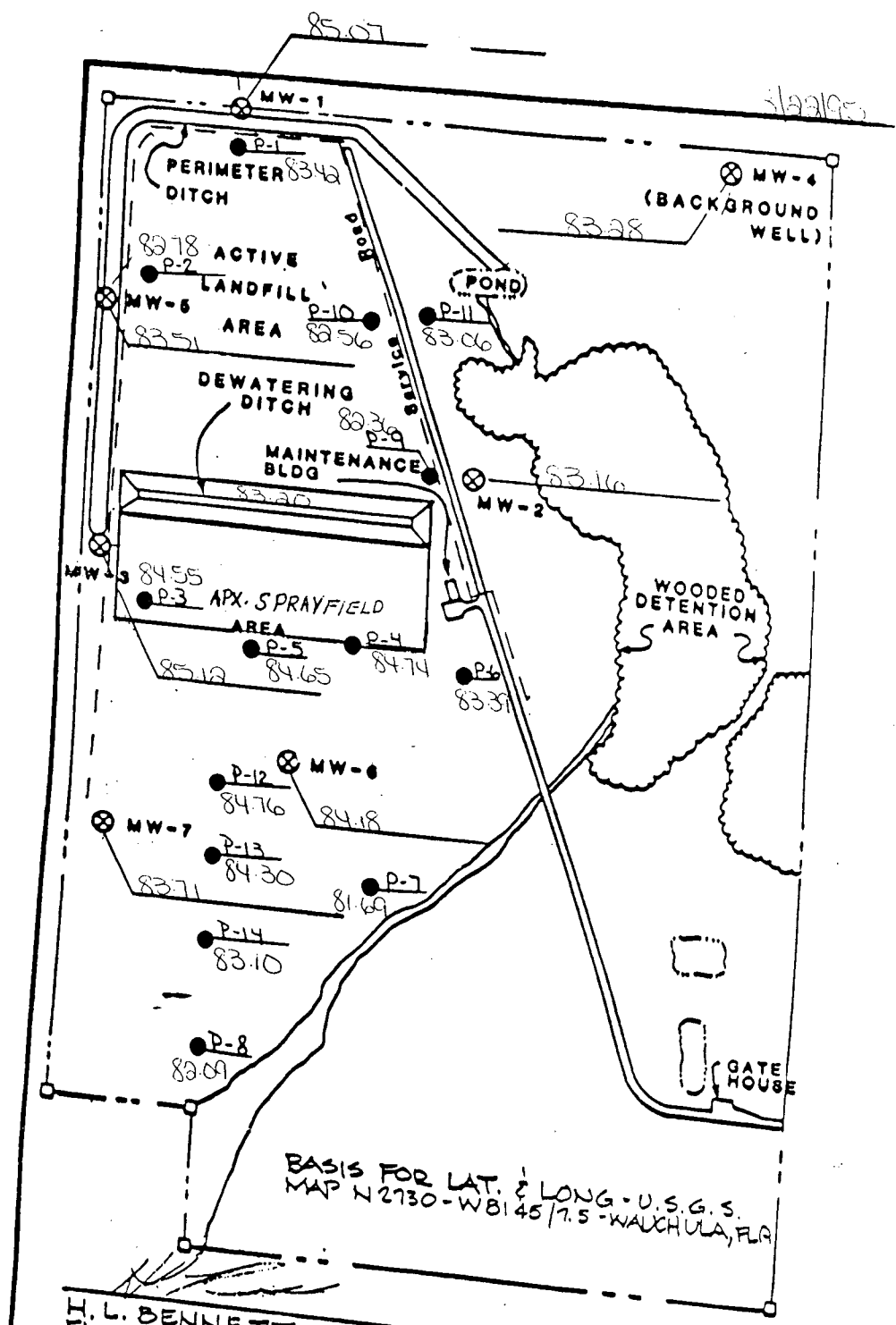

H. L. BENNETT, P.L.S.
 FLA. REG No. 3403

MONITOR WELL LOCATION
 REGIONAL SANITARY LANDFILL, HARDEE, FLA.

gradient file

HARDEE COUNTY SANITARY LANDFILL

GROUNDWATER ELEVATIONS

DATE: 05-09-95

RECORDED BY: Rick Greene of Short Environmental

LOCATION	ELEVATION TOP OF CASING	ELEVATION AT LAND SURFACE	HEIGHT OF CASING ABOVE L.S.	WATER DEPTH FROM TOP OF CASING	GROUNDWATER ELEVATION
MW-1	87.97	86.24	1.73	5.00	82.97
MW-2	85.86	83.68	2.18	4.75	81.11
MW-3	87.75	86.07	1.68	5.50	82.25
MW-4	87.16	84.44	2.72	5.75	81.41
MW-5	88.76	85.76	3.00	7.50	81.26
MW-6	87.94	84.68	3.26	7.50	80.44
MW-7	87.51	84.55	2.96	7.00	80.51
*****	*****	*****	*****	*****	*****
MW1 P-1	91.27	88.97	2.30	9.25	82.02
MW5 P-2	90.66	87.66	3.00	9.75	80.91
MW3 P-3	89.05	86.60	2.45	7.50	81.55
P-4	88.34	85.34	3.00	7.33	81.01
P-5	89.25	86.42	2.83	8.00	81.25
P-6	85.94	83.44	2.50	5.50	80.44
P-7	84.04	81.84	2.20	4.83	79.21
P-8	84.74	82.67	2.08	5.17	79.57
MW2 P-9	87.06	84.81	2.25	6.25	80.81
P-10	88.56	86.40	2.16	7.92	80.64
P-11	87.16	85.08	2.08	6.25	80.91
P-12	88.71	85.71	3.00	7.50	81.21
P-13	87.60	84.60	3.00	6.75	80.85
P-14	86.75	83.75	3.00	6.50	80.25

WATER ELEVATION IN THE DEWATERING DITCH: _____

gradient mon
Hardee CO



HARDEE COUNTY
Department of Solid Waste & Recycling Center
P.O. Box 246
Wauchula, Florida 33873

RECEIVED
AUG 07 1995

Department of Environmental Protection
SOUTHWEST DISTRICT
BY _____

August 4, 1995

Department of Environmental Protections
Waste Management Section
Attention: Allison Amram, Envir. Specialist III
3804 Coconut Palm Drive
Tampa, FL 33619-8318

RE: Monthly Water Balance, July, 1995
Monthly Ground Water Elevations, July, 1995

Dear Ms. Amram:

Enclosed are the above referenced materials. Please feel free to call should you have any questions or comments.

Sincerely,

Janice Williamson,
Executive Secretary
Recycling Coordinator

CC: Post, Buckley, Schuh & Jernigan
file

HARDEE COUNTY SANITARY LANDFILL

GROUNDWATER ELEVATIONS

DATE: 7/19/95

RECORDED BY: Jerry Hutto/Steve Strickland

LOCATION	ELEVATION TOP OF CASING	ELEVATION AT LAND SURFACE	HEIGHT OF CASING ABOVE L.S.	WATER DEPTH FROM TOP OF CASING	GROUNDWATER ELEVATION
MW-1	87.97	86.24	1.73	4.45	83.52
MW-2	85.86	83.68	2.18	4.00	81.86
MW-3	87.75	86.07	1.68	6.70	81.05
MW-4	87.16	84.44	2.72	5.35	81.81
MW-5	88.76	85.76	3.00	8.00	80.76
MW-6	87.94	84.68	3.26	6.55	81.39
MW-7	87.51	84.55	2.96	6.55	80.96
*****	*****	*****	*****	*****	*****
P-1	91.27	88.97	2.30	10.10	81.17
P-2	90.66	87.66	3.00	10.15	80.51
P-3	89.05	86.60	2.45	7.73	81.32
P-4	88.34	85.34	3.00	6.57	81.77
P-5	89.25	86.42	2.83	7.60	81.65
P-6	85.94	83.44	2.50	4.25	81.69
P-7	84.04	81.84	2.20	3.15	80.89
P-8	84.74	82.67	2.08	3.90	80.84
P-9	87.06	84.81	2.25	6.91	80.15
P-10	88.56	86.40	2.16	8.10	80.46
P-11	87.16	85.08	2.08	5.80	81.36
P-12	88.71	85.71	3.00	5.65	83.06
P-13	87.60	84.60	3.00	6.30	81.30
P-14	86.75	83.75	3.00	7.30	79.45

WATER ELEVATION IN THE DEWATERING DITCH: 80.98

83.52

7/19/95

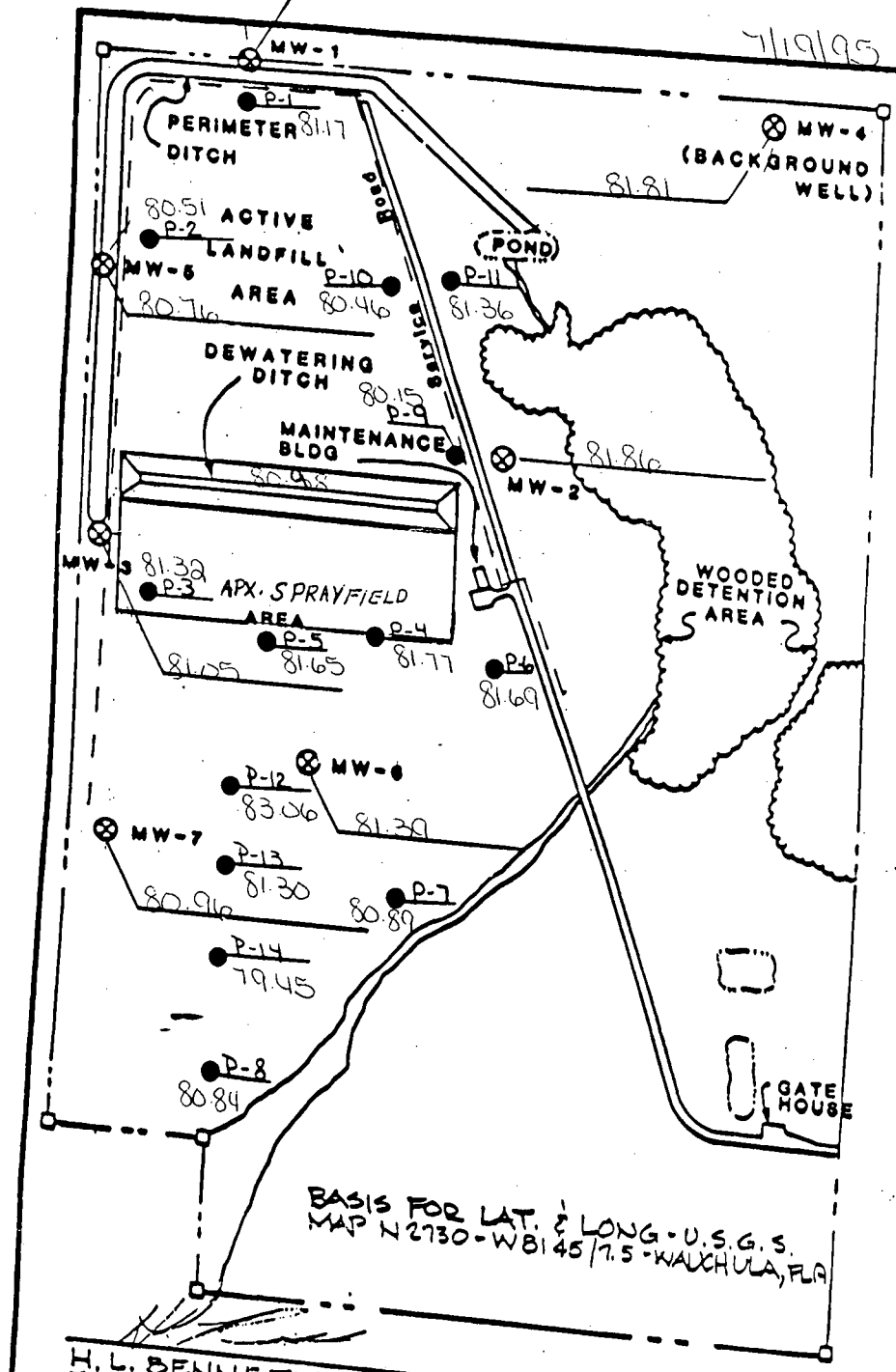

BASIS FOR LAT. & LONG. - U.S.G.S.
 MAP N 2730 - W 8145 / 7.5 - WAUCHULA, FLA

H. L. BENNETT, P.L.S.
 FLA. REG No. 3403

MONITOR WELL LOCATION
 REGIONAL SANITARY LANDFILL, HARDEE, FLA

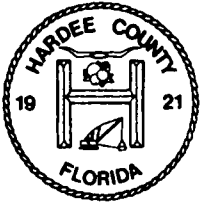

HARDEE COUNTY
Department of Solid Waste & Recycling Center
P.O. Box 246
Wauchula, Florida 33873

D.E.P.

JUL 10 1995

SOUTHWEST DISTRICT
TAMPA

July 5, 1995

Department of Environmental Protections
Waste Management Section
Attention: Allison Amram, Environmental Specialist III
3804 Coconut Palm Drive
Tampa, FL 33619-8318

RE: Monthly Water Balance, June-1995
Monthly Ground Water Elevations, June-1995

Dear Ms. Amram:

Enclosed are the above referenced materials. Please feel free to call should you have any questions or comments.

Sincerely,

Janice Williamson,
Executive Secretary
Recycling Coordinator

CC: Post, Buckley, Schuh & Jernigan
file

HARDEE COUNTY SANITARY LANDFILL
DAILY WATER BALANCE

DATE	AIR TEMP.	WIND SPEED M.P.H.	HUMIDITY	RAIN FALL INCHES	RAIN FALL GALLONS	STAFF GAUGE ELEVATION	ESTIMATED GALLONS STORED	GALLONS PUMPED THROUGH SPRAY FIELD	EVAPORATION RATE	GALLONS EVAPORATED	GALLONS SENT TO TREATMENT	OTHER
6/1/95	90	3	61	0	0	78.8	785,488	118,518				
6/2/95	75	2	100	0	0	78.7	762,198	118,518	7.00%	8,296	0	0
6/3/95	81	6	85	.40"	17,919	78.7	762,198	118,518	2.75%	3,259	20,000	0
6/4/95	--	--	--	1.50"	67,196	--	--	0	6.00%	7,111	0	0
6/5/95	85	25	90	2.00"	89,595	80.1	1,114,495	118,518	N/A	0	0	0
6/6/95	90	30	60	0	0	80.3	1,167,947	118,518	14.00%	16,593	10,000	0
6/7/95	90	30	60	0	0	80.06	1,103,807	118,518	23.00%	27,259	0	0
6/8/95	95	15	55	0	0	80	1,087,769	118,518	23.00%	27,259	5,000	0
6/9/95	95	9	50	0	0	79.87	1,053,108	118,518	21.00%	24,889	25,000	0
6/10/95	95	5	45	0	0	79.76	1,024,126	118,518	18.00%	21,333	25,000	0
6/11/95	--	--	--	0	0	--	--	0	14.00%	16,593	0	0
6/12/95	90	25	60	0	0	79.73	1,016,274	0	N/A	0	0	0
6/13/95	86	10	60	.50"	22,399	79.74	1,018,291	118,518	23.00%	27,259	0	0
6/14/95	81	6	50	0	0	79.65	995,476	118,518	13.00%	15,407	0	0
6/15/95	80	14	50	0	0	79.65	995,476	118,518	9.50%	11,259	0	0
6/16/95	91	15	48	0	0	79.5	959,475	118,518	17.00%	20,148	5,000	0
6/17/95	89	10	60	0	0	79.38	926,563	118,518	22.00%	26,074	0	0
6/18/95	--	--	--	.30"	13,439	--	--	0	13.00%	15,407	0	0
6/19/95	90	6	50	0	0	79.48	951,845	0	N/A	0	0	0
6/20/95	83	3	90	.50"	22,399	79.32	911,528	118,518	12.00%	14,222	5,000	0
6/21/95	70	1	100	.50"	22,399	79.44	941,710	118,518	4.50%	5,333	10,000	0
6/22/95	75	10	55	.20"	8,960	79.48	951,845	118,518	2.50%	2,963	0	0
6/23/95	70	7	100	.60"	26,879	79.4	931,575	118,518	12.00%	14,222	20,000	0
6/24/95	72	4	60	.60"	26,879	79.6	982,529	82,560	5.00%	4,128	25,000	0
6/25/95	--	--	--	1.40"	62,717	--	--	82,560	5.00%	4,954	25,000	0
6/26/95	87	8	80	0	0	80.56	1,237,437	0	N/A	0	0	0
6/27/95	85	4	50	0	0	80.61	1,250,798	82,560	8.00%	6,605	10,000	0
6/28/95	80	15	50	0	0	80.51	1,224,074	118,518	8.50%	10,074	10,000	0
6/29/95	70	12	55	0	0	80.47	1,205,365	105,462	17.00%	17,929	15,000	0
6/30/95	80	5	40	0	0	80.4	1,098,461	105,462	13.00%	13,710	0	0
TOTAL	--	--	--	8.5"	380,781	--	--	2,934,426	9.50%	372,305	210,000	0

**HARDEE COUNTY SANITARY LANDFILL
MONTHLY GROUNDWATER ELEVATIONS**

DATE: 6/16/95

RECORDED BY: J. Hutto

LOCATION	ELEVATION TOP OF CASING	ELEVATION AT LAND SURFACE	HEIGHT OF CASING ABOVE L.S.	WATER DEPTH FROM TOP OF CASING	GROUNDWATER ELEVATION
MW-1	87.97	86.24	1.73	6.05	81.92
MW-2	85.86	83.75	2.11	5.95	79.91
MW-3	87.75	85.99	1.76	6.94	80.81
MW-4	87.16	84.09	3.07	6.74	80.42
MW-5	88.76	85.83	2.93	8.42	80.34
MW-6	87.94	84.59	3.35	8.15	79.79
MW-7	87.51	84.43	3.08	8.05	79.46
*****	*****	*****	*****	*****	*****
P-1	91.27	89.89	1.38	10.40	80.87
P-2	90.66	87.83	2.83	10.45	80.21
P-3	89.05	86.72	2.33	8.65	80.40
P-4	88.34	86.01	2.33	7.96	80.38
P-5	89.25	86.43	2.82	8.78	80.47
P-6	85.94	83.64	2.30	6.10	79.84
P-7	84.04	81.91	2.13	5.48	78.56
P-8	84.74	82.65	2.09	5.95	78.79
P-9	87.06	85.12	1.94	7.11	79.95
P-10	88.56	87.01	1.55	9.06	79.50
P-11	87.16	85.03	2.13	7.10	80.06
P-12	88.71	85.72	2.99	8.48	80.23
P-13	87.60	84.59	3.01	7.75	79.85
P-14	86.75	83.73	3.02	7.48	79.27

WATER ELEVATION IN THE DEWATERING DITCH: 79.50

NG
actuals
for

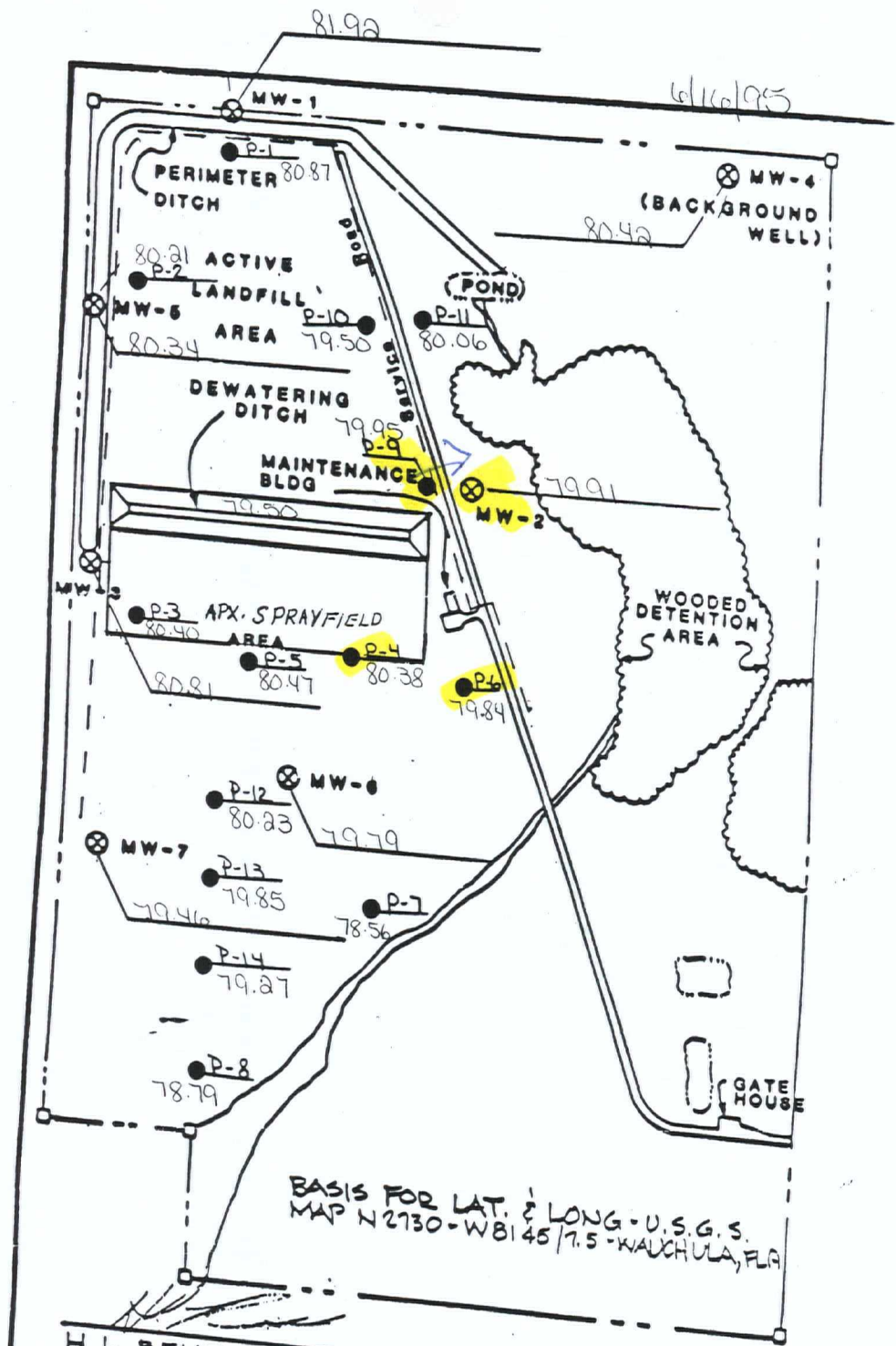

H. L. BENNETT, P.L.S.
FLA. REG No. 3403

MONITOR WELL LOCATION
REGIONAL SANITARY LANDFILL, HARDEE, FLA.



HARDEE COUNTY
Department of Solid Waste & Recycling Center
P.O. Box 246
Wauchula, Florida 33873

RECEIVED
JUN 09 1995

Department of Environmental Protection
SOUTHWEST DISTRICT
BY _____

June 6, 1995

Department of Environmental Protections
Waste Management Section
Attention: Allison Amram, Environmental Specialist III
3804 Coconut Palm Drive
Tampa, FL 33619-8318

RE: Monthly Water Balance, May-1995
Monthly Ground Water Elevations, May-1995

Dear Ms. Amram:

Submitted for your review are the above referenced materials. Please feel free to contact me should you have any questions or comments.

Sincerely,

Janice Williamson

Janice Williamson,
Executive Secretary
Recycling Coordinator

CC: Post, Buckley, Schuh & Jernigan
File

HARDEE COUNTY SANITARY LANDFILL

GROUNDWATER ELEVATIONS

DATE: 5-10-95

RECORDED BY: Short Lab

LOCATION	ELEVATION TOP OF CASING	ELEVATION AT LAND SURFACE	HEIGHT OF CASING ABOVE L.S.	WATER DEPTH FROM TOP OF CASING	GROUNDWATER ELEVATION
MW-1	87.97	86.24	1.73	5.00	82.97
MW-2	85.86	83.68	2.18	4.75	81.11
MW-3	87.75	86.07	1.68	5.50	82.25
MW-4	87.16	84.44	2.72	5.75	81.41
MW-5	88.76	85.76	3.00	7.50	81.26
MW-6	87.94	84.68	3.26	7.50	80.44
MW-7	87.51	84.55	2.96	7.00	80.51
*****	*****	*****	*****	*****	*****
P-1	91.27	88.97	2.30	9.25	82.02
P-2	90.66	87.66	3.00	9.75	80.91
P-3	89.05	86.60	2.45	7.50	81.55
P-4	88.34	85.34	3.00	7.33	81.01
P-5	89.25	86.42	2.83	8.00	81.25
P-6	85.94	83.44	2.50	5.50	80.44
P-7	84.04	81.84	2.20	4.83	79.21
P-8	84.74	82.67	2.08	5.17	79.57
P-9	87.06	84.81	2.25	6.25	80.81
P-10	88.56	86.40	2.16	7.92	80.64
P-11	87.16	85.08	2.08	6.25	80.91
P-12	88.71	85.71	3.00	7.50	81.21
P-13	87.60	84.60	3.00	6.75	80.85
P-14	86.75	83.75	3.00	6.50	80.25

WATER ELEVATION IN THE DEWATERING DITCH: 80.76

5-10-95

8997

N/G
OUTWARD

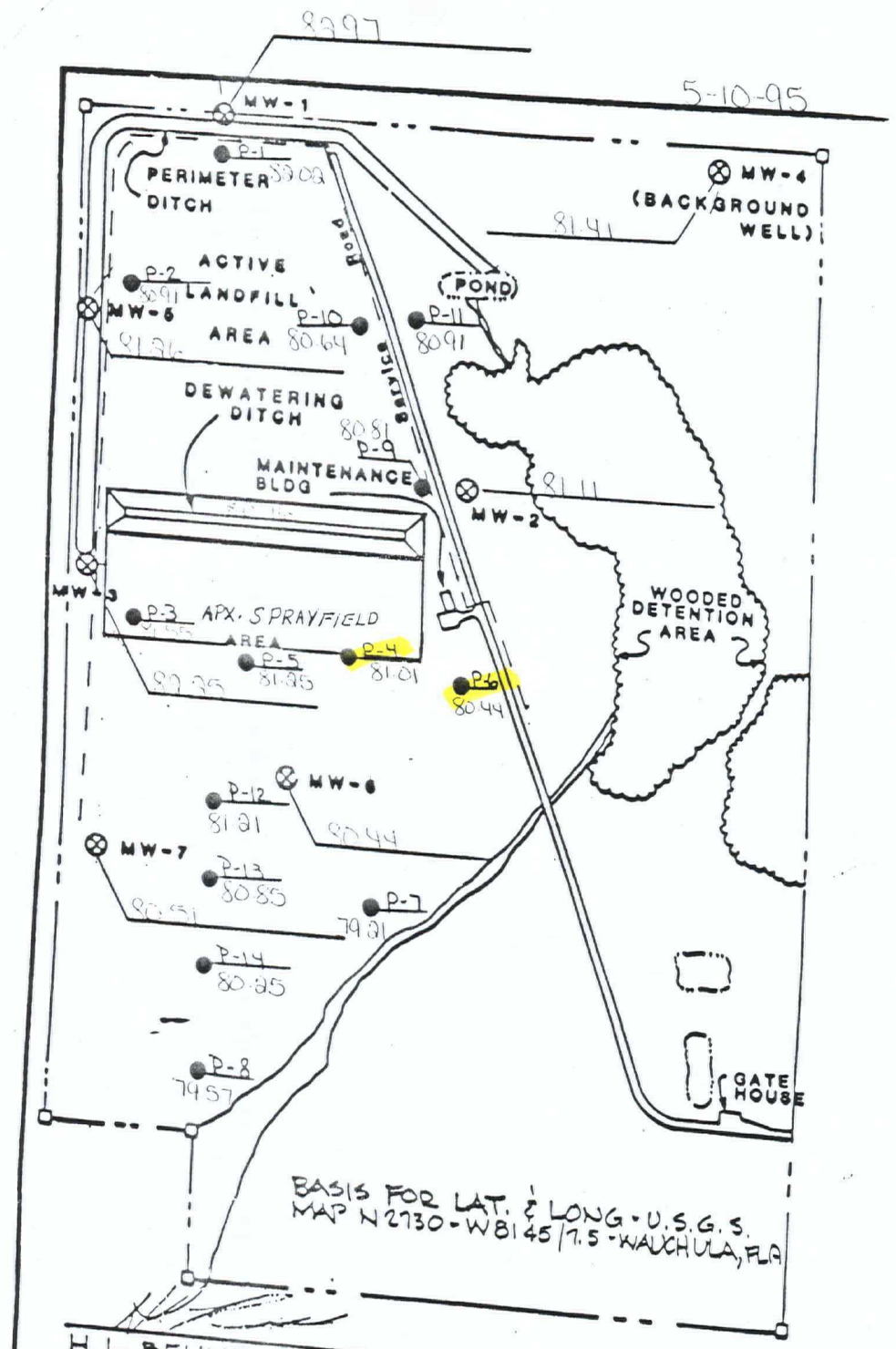

H. L. BENNETT, P.L.S.
FLA. REG No. 3403

MONITOR WELL LOCATION
REGIONAL SANITARY LANDFILL, HARDEE,

HARDEE COUNTY SANITARY LANDFILL
DAILY WATER BALANCE

DATE	AIR TEMP.	WIND SPEED M.P.H.	HUMIDITY	RAIN FALL INCHES	RAIN FALL GALLONS	STAFF GAUGE ELEVATION	ESTIMATED GALLONS STORED	GALLONS PUMPED THOURGH SPRAY FIELD	EVAPORA RATE	GALLONS EVAPORATED	GALLONS SENT TO TREATMENT	OTHER
5/1/95	90	8	58	0	0	81.28	1,429,865	118,518	13.00%	15,407	25,000	0
5/2/95	89	7	61	0	0	81.18	1,403,139	118,518	10.00%	11,852	5,000	0
5/3/95	90	6	66	0	0	81.16	1,397,793	0	n/a	0	0	0
5/4/95	92	8	71	0	0	81.08	1,376,413	22,902	10.00%	2,290	0	0
5/5/95	92	7	65	0	0	81.06	1,371,067	22,902	10.50%	2,405	0	0
5/6/95	-	-	-	0	0	-	-	0	n/a	0	0	0
5/7/95	-	-	-	0	0	-	-	0	n/a	0	0	0
5/8/95	91	8	53	0	0	81.06	1,371,067	118,518	15.00%	17,778	25,000	0
5/9/95	93	9	59	0	0	80.9	1,328,303	118,518	15.00%	17,778	15,000	0
5/10/95	92	7	58	0	0	80.76	1,290,889	118,518	13.00%	15,407	25,000	0
5/11/95	92	10	65	0	0	80.6	1,248,125	118,518	14.00%	16,593	25,000	0
5/12/95	93	11	5600%	0	0	80.45	1,208,038	118,518	18.00%	21,333	25,000	0
5/13/95	94	9	61	0	0	80.35	1,181,312	118,518	15.00%	17,778	0	0
5/14/95	-	-	-	0	0	-	-	0	n/a	0	0	0
5/15/95	95	12	65	0	0	80.35	1,181,312	118,518	17.00%	20,148	25,000	0
5/16/95	95	8	61	0	0	80.19	1,138,552	118,518	14.00%	16,593	25,000	0
5/17/95	98	9	58	0	0	80.04	1,098,461	118,518	17.00%	20,148	25,000	0
5/18/95	95	8	55	0	0	79.89	1,058,391	118,518	15.50%	18,370	25,000	0
5/19/95	94	11	55	0	0	79.74	1,018,291	118,518	18.00%	21,333	25,000	0
5/20/95	90	7	80	.60"	26,879	79.6	982,529	94,614	8.00%	7,569	25,000	0
5/21/95	93	6	60	0	0	79.64	992,887	118,518	10.00%	11,852	0	0
5/22/95	90	7	53	0	0	79.57	974,844	118,518	13.00%	15,407	25,000	0
5/23/95	91	10	60	0	0	79.44	941,710	118,518	15.00%	17,778	25,000	0
5/24/95	90	8	65	0	0	79.3	906,516	118,518	11.00%	13,037	25,000	0
5/25/95	93	7	58	0	0	79.19	879,286	118,518	13.00%	15,407	25,000	0
5/26/95	92	6	60	0	0	79.09	854,814	118,518	9.50%	11,259	0	0
5/27/95	91	5	58	0	0	78.97	825,839	118,518	9.00%	10,667	0	0
5/28/95	-	-	-	0	0	-	-	0	n/a	0	0	0
5/29/95	92	6	60	0	0	79	833,016	118,518	10.00%	11,852	0	0
5/30/95	93	6	50	0	0	78.92	813,878	118,518	13.00%	15,407	0	0
5/31/95	95	4	50	0	0	78.85	797,291	118,518	11.00%	13,037	5,000	0
TOTALS	-	-	-	.60"	26,879	-	-	2,866,332	-	378,485	400,000	0

**HARDEE COUNTY SANITARY LANDFILL
MONTHLY GROUNDWATER ELEVATIONS**

DATE: 3/20/95

RECORDED BY: J. Hutto

LOCATION	ELEVATION TOP OF CASING	ELEVATION AT LAND SURFACE	HEIGHT OF CASING ABOVE L.S.	WATER DEPTH FROM TOP OF CASING	GROUNDWATER ELEVATION
MW-1	87.97	86.24	1.73	3.64	84.33
MW-2	85.86	83.75	2.11	3.80	82.06
MW-3	87.75	85.99	1.76	5.18	82.57
MW-4	87.16	84.09	3.07	4.70	82.46
MW-5	88.76	85.83	2.93	7.33	81.43
MW-6	87.94	84.59	3.35	6.05	81.89
MW-7	87.51	84.43	3.08	5.80	81.71
*****	*****	*****	*****	*****	*****
P-1	91.27	89.89	1.38	9.70	81.57
P-2	90.66	87.83	2.83	9.70	80.96
P-3	89.05	86.72	2.33	7.80	81.25
P-4	88.34	86.01	2.33	6.40	81.94
P-5	89.25	86.43	2.82	7.65	81.60
P-6	85.94	83.64	2.30	3.62	82.32
P-7	84.04	81.91	2.13	2.88	81.16
P-8	84.74	82.65	2.09	3.57	81.17
P-9	87.06	85.12	1.94	6.24	80.82
P-10	88.56	87.01	1.55	8.00	80.56
P-11	87.16	85.03	2.13	5.42	81.74
P-12	88.71	85.72	2.99	6.73	81.98
P-13	87.60	84.59	3.01	5.74	81.86
P-14	86.75	83.73	3.02	5.10	81.65

WATER ELEVATION IN THE DEWATERING DITCH: 80.40

*ok
Survey
K*

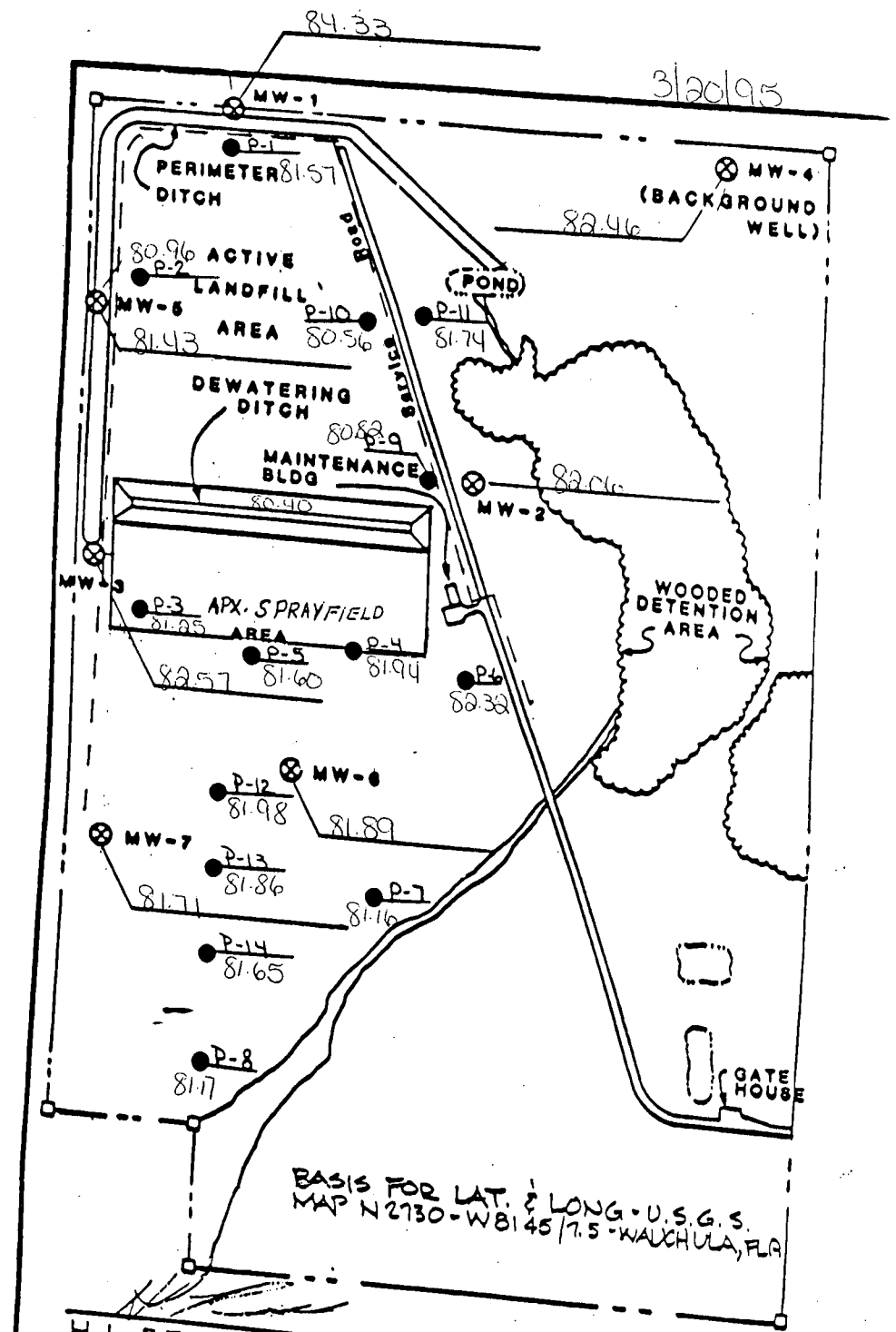

H. L. BENNETT, P.L.S.
FLA. REG. No. 3403

MONITOR WELL LOCATION
REGIONAL SANITARY LANDFILL, HARDEE

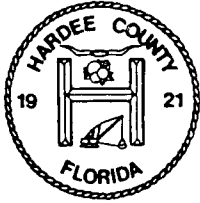

HARDEE COUNTY
Department of Solid Waste & Recycling Center
P.O. Box 246
Wauchula, Florida 33873

Page 1 of 2

March 1, 1995

Department of Environmental Protections
Attention: Allison Amram/Kim Ford
Solid Waste Section
3804 Coconut Palm Drive
Tampa, FL 33619-8318

Dear Allison and Kim:

Submitted for your review are the following:

Required:

1. Monthly Water Balance
Rain Fall Data
2. Monthly Water Elevation
MW1-Mw7, P1-P14

Requested:

1. Weekly Water Elevations
P3,4,5,6,12
2. Number of opened, intermediate, and closed
acres in Class I.
3. Daily Water Balance Forms
4. Coffee Can Measurements in South Sprayfield
5. Clarification of Ground Elevations

As required each month, monthly water balances and elevations are provided for your perusal. In addition, weekly elevations were taken in the south spray field area as per requested by Kim Ford.

In response to the number of acres in the Class I Landfill that are opened, intermediately covered or closed, we have calculated the following:

.07 acres are opened
11.73 acres are intermediately covered
0 acres are closed

Phone: (813) 773-5089 • FAX: (813) 773-0958

RECEIVED
MAR 09 1995

Department of Environmental Protection
SOUTHWEST DISTRICT
BY _____

*Kim has orig. for
file*

Page 2 of 2

Also submitted by request from Kim Ford, are the daily water balance forms used by our staff to record daily elevations in the ditch, weather conditions, gallons sprayed and gallons evaporated.

On February 9, 1995, we ran the South spray field for 240 minutes, according to specifications on the pumps and sprinklers, this amounted to 18,322 gallons sprayed. As per your request, we also measured the amount being sprayed, using six large cans. At the end of 240 minutes, all six cans measured between 10/100 and 11/100. The test was ran again on February 26, 1995 for the same amount of time and we received the same results.

Concerning your questions of the ground elevations that were listed in the monthly ground water elevation reports, according our own survey, top of well casing elevations are correct. However, we did find several discrepancies in the height of casing above ground surface. We have made the appropriate changes in hopes that this will clarify any questions that you may have.

As always, should you need additional information or should you have questions on the enclosed submittals please feel free to contact us.

Sincerely,

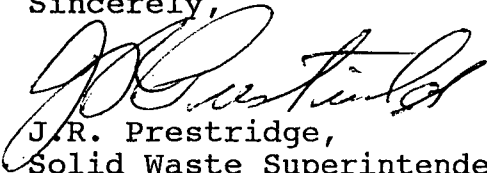
J.R. Prestridge,
Solid Waste Superintendent
Assistant County Manager

jw

CC: file
DEP-Tampa District
Post, Buckley, Schuh & Jerrnigan

**HARDEE COUNTY SANITARY LANDFILL
MONTHLY GROUNDWATER ELEVATIONS**

DATE: 2/21/95

RECORDED BY: J.W. for Short Enver. Lab.

LOCATION	ELEVATION TOP OF CASING	ELEVATION AT LAND SURFACE	HEIGHT OF CASING ABOVE L.S.	WATER DEPTH FROM TOP OF CASING	GROUNDWATER ELEVATION
MW-1	87.97	86.24	1.73	3.42	84.55
MW-2	85.86	83.75	2.11	3.75	82.11
MW-3	87.75	85.99	1.76	4.82	82.93
MW-4	87.16	84.09	3.07	4.58	82.58
MW-5	88.76	85.83	2.93	7.17	81.59
MW-6	87.94	84.59	3.35	6.00	81.94
MW-7	87.51	84.43	3.08	5.50	82.01
*****	*****	*****	*****	*****	*****
P-1	91.27	89.89	1.38	9.67	81.60
P-2	90.66	87.83	2.83	9.83	80.83
P-3	89.05	86.72	2.33	7.75	81.30
P-4	88.34	86.01	2.33	6.50	81.84
P-5	89.25	86.43	2.82	7.83	81.42
P-6	85.94	83.64	2.30	3.25	82.69
P-7	84.04	81.91	2.13	1.67	82.37
P-8	84.74	82.65	2.09	3.42	81.32
P-9	87.06	85.12	1.94	5.17	81.89
P-10	88.56	87.01	1.55	7.83	80.73
P-11	87.16	85.03	2.13	5.00	82.16
P-12	88.71	85.72	2.99	5.00	83.71
P-13	87.60	84.59	3.01	5.75	81.85
P-14	86.75	83.73	3.02	6.75	80.00

WATER ELEVATION IN THE DEWATERING DITCH: 80.56

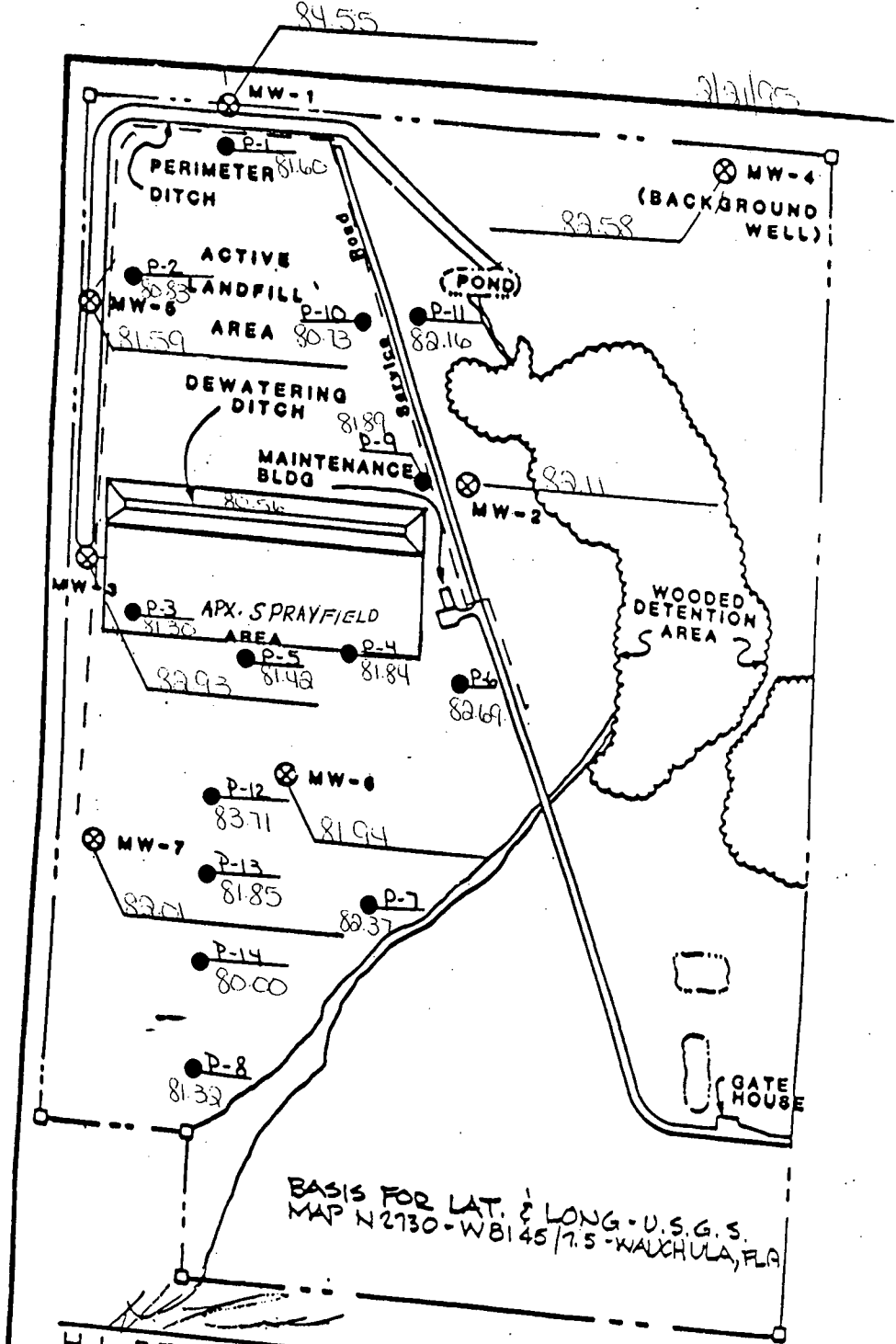

H. L. BENNETT, P.L.S.
FLA. REG No. 3403

MONITOR WELL LOCATION
REGIONAL SANITARY LANDFILL, HARDEE,

**HARDEE COUNTY SANITARY LANDFILL
WEEKLY GROUNDWATER ELEVATIONS**

DATE: 2/17/95

RECORDED BY: Gene Hutto

LOCATION	ELEVATION TOP OF CASING	ELEVATION AT LAND SURFACE	HEIGHT OF CASING ABOVE L.S.	WATER DEPTH FROM TOP OF CASING	GROUNDWATER ELEVATION
P-3	89.05	86.72	2.33	7.75	81.30
P-4	88.34	86.01	2.33	6.78	81.56
P-5	89.25	86.43	2.82	7.80	81.45
P-6	85.94	83.64	2.30	4.38	81.56
P-12	88.71	85.72	2.99	7.03	81.68

WATER ELEVATION IN THE DEWATERING DITCH: 80.50

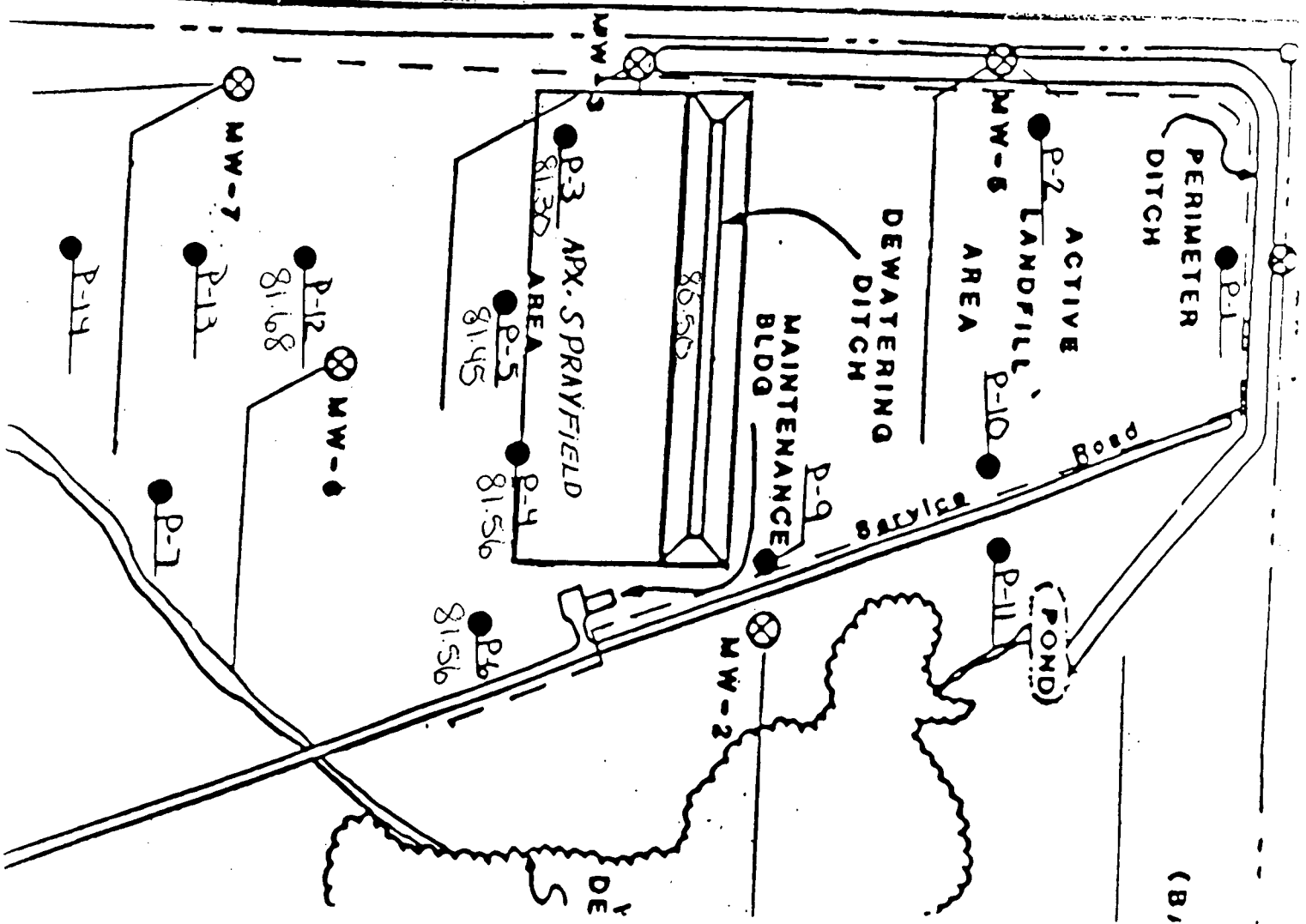

STATE OF FLORIDA
DEPARTMENT OF ENVIRONMENTAL REGULATION
SOUTHWEST DISTRICT

CONVERSATION RECORD

Date 2/10/95 Subject LEACHES/WATER BALANCE
Time 11:30 Am Permit No. _____
County HANDCO
M 2 JANICE WILLIAMSON Telephone No. (813) 773-5089
Representing HANDCO Co

[] Phoned Me [] Was Called [] Scheduled Meeting [] Unscheduled Meeting

Other Individuals Involved in Conversation/Meeting _____

Summary of Conversation/Meeting I REQUESTED THE

following from Mrs Williamson:

1. Top of GROUND SURVEY FOR ALL WELLS! PIEZOMETERS &
ACROSS THE ENTIRE SPRAYFIELD ON 100' GRID
 2. RECORD # OPEN, IN & CLOSED ACROSS EACH ROW, ALSO
DISCUSSED DIRECTIONAL RUNOFF FROM TOP TO STORMWATER SYSTEM
 3. ASKED FOR PIEZOMETER READINGS WEEKLY IN P-5, P-6 & P-12,
SITE SUGGESTED P-3 & P-4 ALSO
 4. RECORD # IN EACH SPACE ON FORMS, OR EXPLAIN.
- Mrs Williamson said she check each sprayfield HEAD FOR
APPLICATION RATES. SHE WILL SEND RESULTS

(continue on another
sheet, if necessary)

Signature A FORD

Title _____

HARDEE COUNTY SANITARY LANDFILL

GROUNDWATER ELEVATIONS

DATE: 1/17/95

RECORDED BY: J. Hutto

LOCATION	ELEVATION TOP OF CASING	ELEVATION AT LAND SURFACE	HEIGHT OF CASING ABOVE L.S.	WATER DEPTH FROM TOP OF CASING	GROUNDWATER ELEVATION
MW-1	87.97	86.24	1.73	3.20	84.77
MW-2	85.86	83.68	2.18	3.25	82.61
MW-3	87.75	86.07	1.68	3.90	83.85
MW-4	87.16	84.44	2.72	4.20	82.96
MW-5	88.76	85.76	3.00	6.30	82.46
MW-6	87.94	84.68	3.26	4.90	83.04
MW-7	87.51	84.55	2.96	4.75	82.76
*****	*****	*****	*****	*****	*****
P-1	91.27	88.97	2.30	8.70	82.57
P-2	90.66	87.66	3.00	8.15	82.51
P-3	89.05	86.60	2.45	6.40	82.65
P-4	88.34			4.70	83.64
P-5	89.25	86.42	2.83	6.20	83.05
P-6	85.94	83.44	2.50	2.85	83.09
P-7	84.04	81.84	2.20	2.45	81.59
P-8	84.74	82.67	2.08	3.00	81.74
P-9	87.06	84.81	2.25	5.80	81.26
P-10	88.56	86.40	2.16	7.10	81.46
P-11	87.16	85.08	2.08	7.70	82.46
P-12	88.71			5.75	83.26
P-13	87.60			4.55	83.05
P-14	86.75			4.20	82.55

WATER ELEVATION IN THE DEWATERING DITCH: 81.46

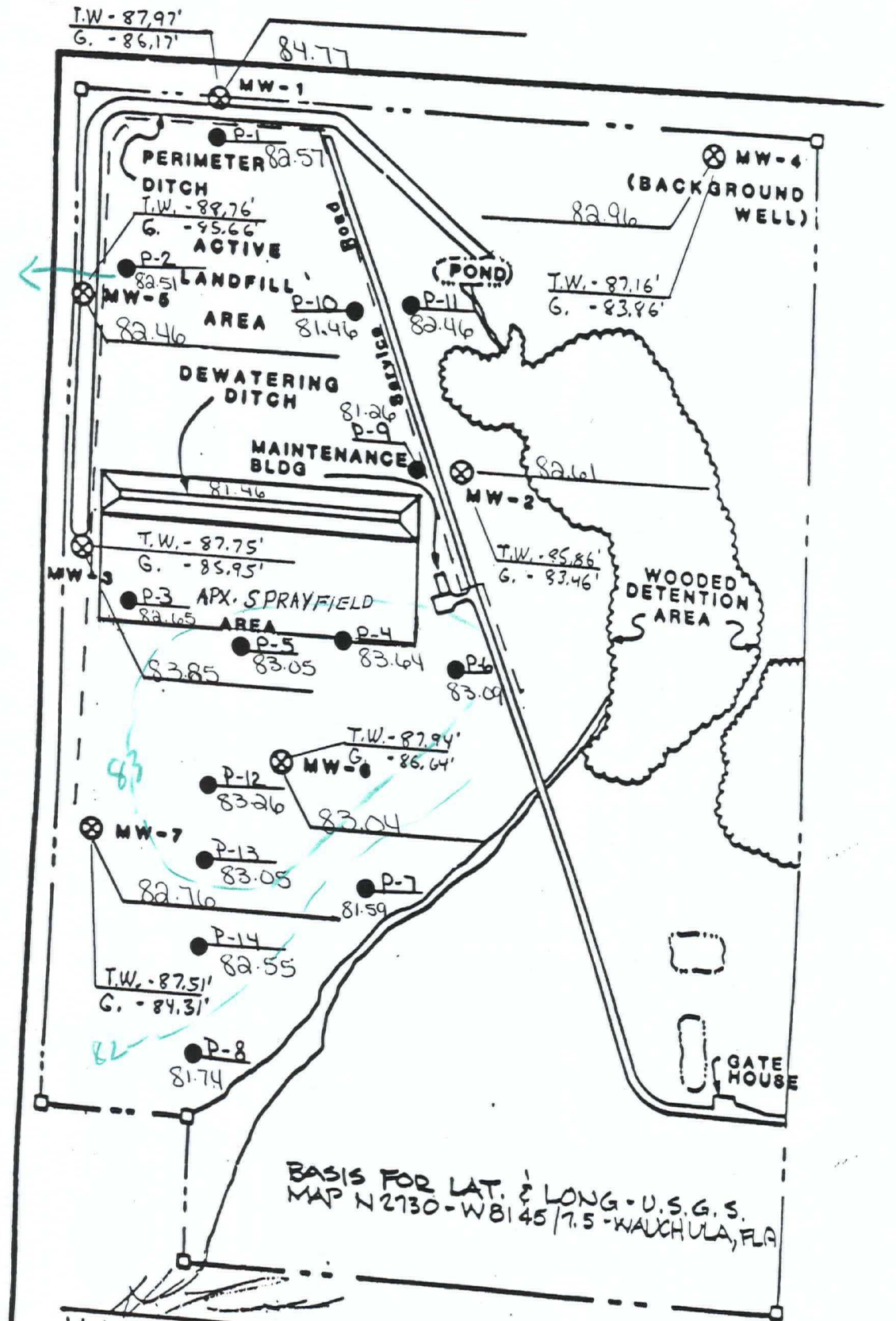

BASIS FOR LAT. & LONG - U.S.G.S.
 MAP N 2730 - W 81 45 / 7.5 - WALCHULA, FLA

H. L. BENNETT, P.L.S.
 FLA. REG No. 3403

MONITOR WELL LOCATION
 REGIONAL SANITARY LANDFILL, HARDEE, FLA

HARDEE COUNTY SANITARY LANDFILL

GROUNDWATER ELEVATIONS

DATE: DEC. 27, 1994

RECORDED BY: J. Hutto

LOCATION	ELEVATION TOP OF CASING	ELEVATION AT LAND SURFACE	HEIGHT OF CASING ABOVE L.S.	WATER DEPTH FROM TOP OF CASING	GROUNDWATER ELEVATION
MW-1	87.97	86.24	1.73	4.90	83.07
MW-2	85.86	83.68	2.18	5.00	80.86
MW-3	87.75	86.07	1.68	5.55	82.20
MW-4	87.16	84.44	2.72	5.60	81.56
MW-5	88.76	85.76	3.00	7.25	81.51
MW-6	87.94	84.68	3.26	6.80	81.14
MW-7	87.51	84.55	2.96	6.80	80.71
*****	*****	*****	*****	*****	*****
P-1	91.27	88.97	2.30	9.10	82.17
P-2	90.66	87.66	3.00	9.35	81.31
P-3	89.05	86.60	2.45	7.10	81.95
P-4	88.34			6.35	81.99
P-5	89.25	86.42	2.83	7.30	81.95
P-6	85.94	83.44	2.50	4.90	81.04
P-7	84.04	81.84	2.20	4.20	79.84
P-8	84.74	82.67	2.08	4.90	79.84
P-9	87.06	84.81	2.25	6.10	80.96
P-10	88.56	86.40	2.16	7.60	80.96
P-11	87.16	85.08	2.08	6.00	81.16
P-12	88.71			7.00	81.71
P-13	87.60			6.40	81.20
P-14	86.75			6.20	80.55

WATER ELEVATION IN THE DEWATERING DITCH: _____

Dec. 27, 1994

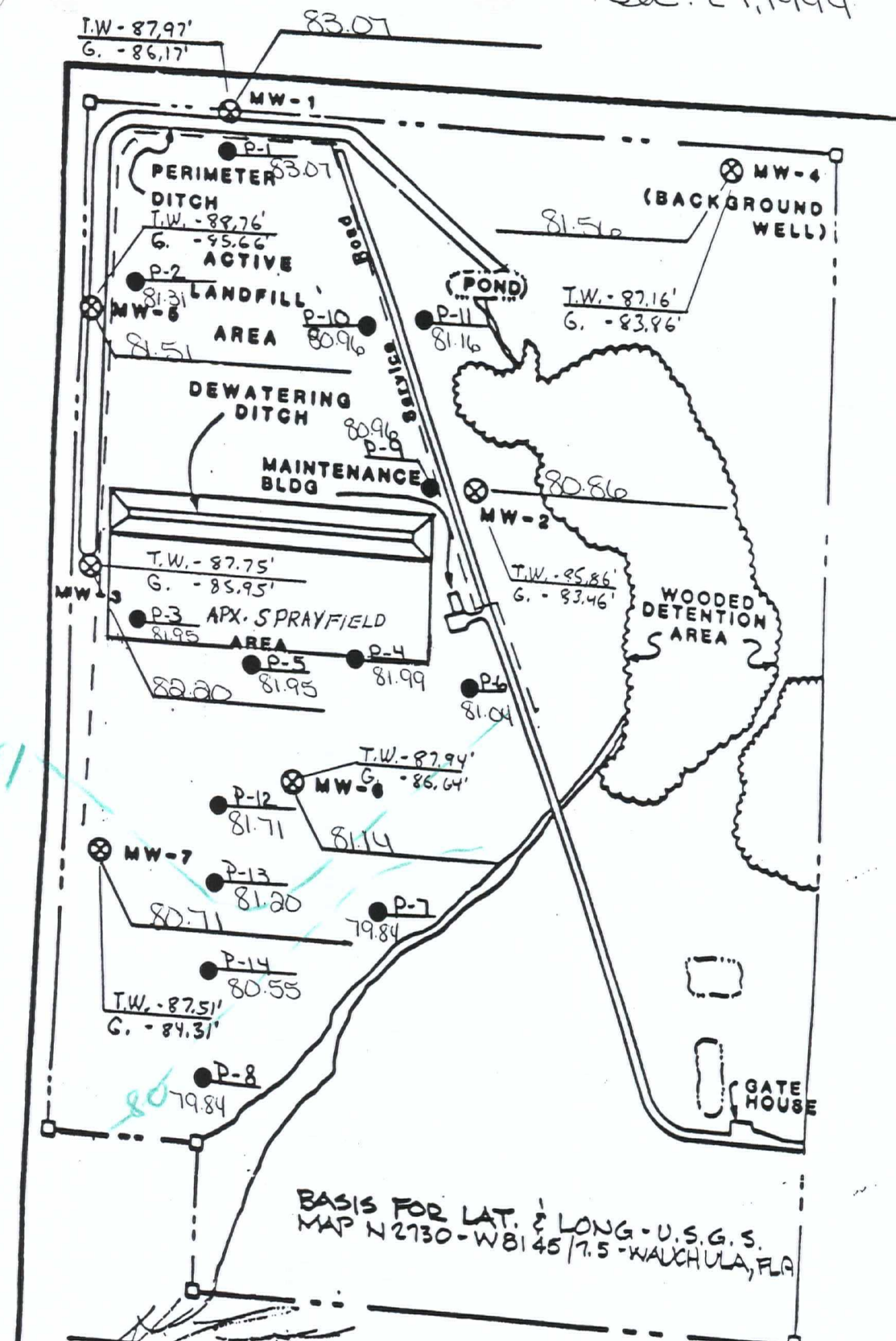

BASIS FOR LAT. & LONG. - U.S.G.S.
MAP N 2730 - W 81 45 / 7.5 - WAUCHULA, FLA

H. L. BENNETT, P.L.S.
FLA. REG No. 3403

MONITOR WELL LOCATION
REGIONAL SANITARY LANDFILL, HARDEE,

HARDEE COUNTY SANITARY LANDFILL

GROUNDWATER ELEVATIONS

DATE: 11/16/94

RECORDED BY: J. Hatto

LOCATION	ELEVATION TOP OF CASING	ELEVATION AT LAND SURFACE	HEIGHT OF CASING ABOVE L.S.	WATER DEPTH FROM TOP OF CASING	GROUNDWATER ELEVATION
MW-1	87.97	86.24	1.73	2.90	85.07
MW-2	85.86	83.68	2.18	3.10	82.76
MW-3	87.75	86.07	1.68	3.40	84.35
MW-4	87.16	84.44	2.72	4.00	83.16
MW-5	88.76	85.76	3.00	5.80	82.96
MW-6	87.94	84.68	3.26	4.55	83.39
MW-7	87.51	84.55	2.96	4.65	82.86
*****	*****	*****	*****	*****	*****
P-1	91.27	88.97	2.30	8.30	82.97
P-2	90.66	87.66	3.00	8.35	82.31
P-3	89.05	86.60	2.45	5.75	83.30
P-4	88.34	85.34	3.00	4.10	84.24
P-5	89.25	86.42	2.83	5.50	83.75
P-6	85.94	83.44	2.50	2.75	83.19
P-7	84.04	81.84	2.20	2.35	81.69
P-8	84.74	82.67	2.08	2.80	81.94
P-9	87.06	84.81	2.25	5.10	81.96
P-10	88.56	86.40	2.16	6.50	82.06
P-11	87.16	85.08	2.08	4.20	82.96
P-12	88.71	85.71	3.00	5.20	83.51
P-13	87.60	84.60	3.00	4.30	83.30
P-14	86.75	83.75	3.00	3.90	82.85

WATER ELEVATION IN THE DEWATERING DITCH: 82.08

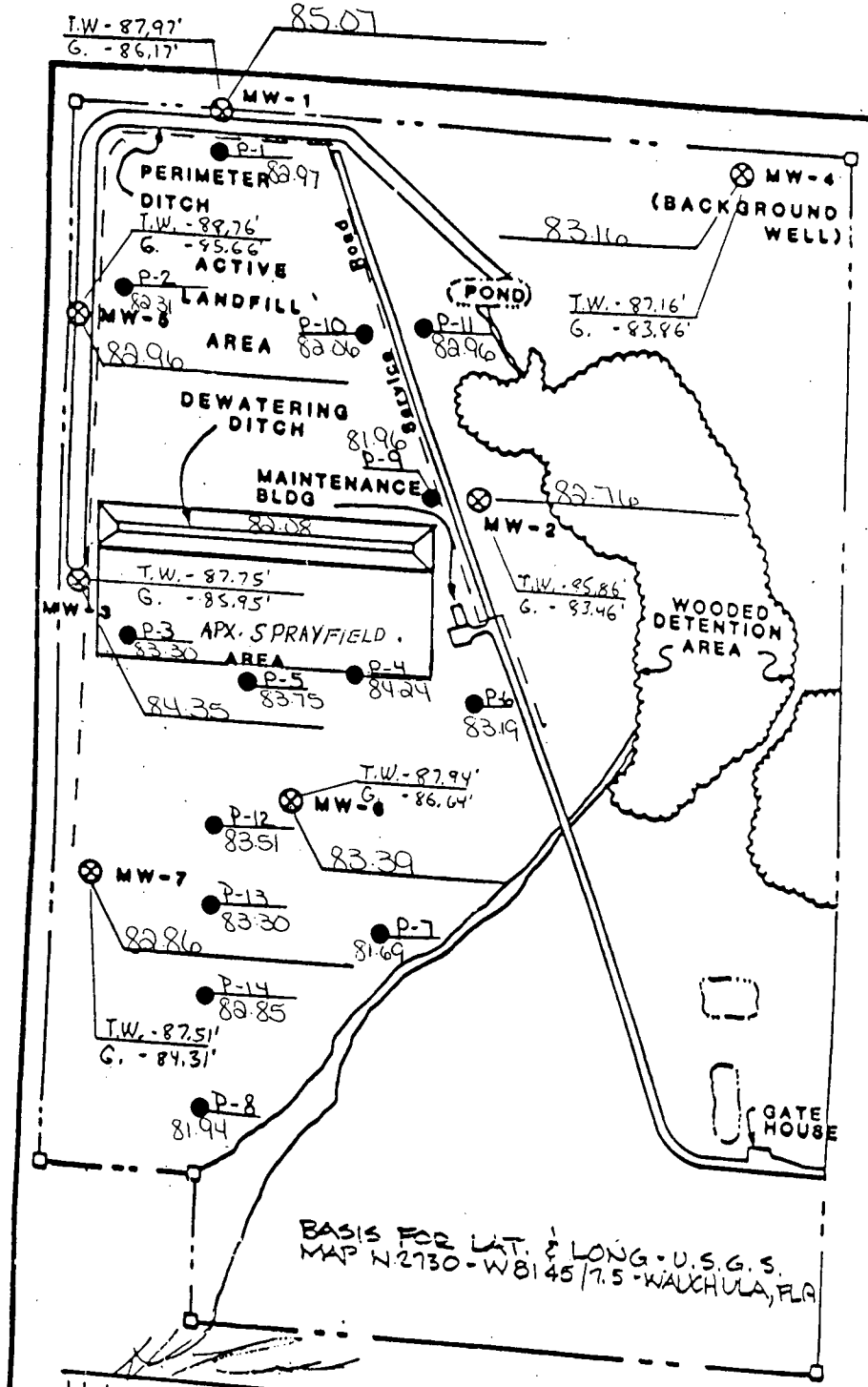

H. L. BENNETT, P.L.S.
 FLA. REG No. 3403

MONITOR WELL LOCATION
 REGIONAL SANITARY LANDFILL, HARDEE, FLA.



HARDEE COUNTY
Department of Solid Waste & Recycling Center
P.O. Box 246
Wauchula, Florida 33873

RECEIVED
NOV 03 1994

Department of Environmental Protection
SOUTHWEST DISTRICT
BY _____

November 2, 1994

Department of Environmental Protections
Allison Amram, Environmental Specialist III
Waste Management Section
3804 Coconut Palm Drive
Tampa, Florida 33619-8318

RE: daily Water Balance and Weekly Ground Water Elevations

Dear Ms. Amram:

Submitted for your review, are the above referenced materials.
Please do not hesitate to contact me should you have any questions
or comments.

Sincerely,

Janice Williamson,
Executive Secretary
Recycling Coordinator

jw

DAILY WATER BALANCE FOR HARDEE COUNTY SANITARY LANDFILL

DATE	AIR TEMP.	WIND SPEED M.P.H.	HUMIDITY	RAIN FALL INCHES	RAIN FALL GALLONS	STAFF GAUGE ELEVATION	ESTIMATED GALLONS STORED	GALLONS PUMPED	EVAPORATION RATE	GALLONS EVAPORATED	TREATMENT	OTHER
10/01/94												
10/02/94												
10/03/94	88 F	11	83%	.50"	22,399	83.62	2,055,251	86,400	9.0%	7,776	25,000	0
10/04/94	88 F	11	68%	.10"	4,480	83.59	2,047,236	111,384	13.0%	14,480	25,000	0
10/05/94	89 F	12	63%	0	0	83.45	2,009,818	111,384	15.0%	16,708	25,000	0
10/06/94	88 F	11	63%	0	0	83.32	1,975,073	111,384	14.0%	15,594	25,000	0
10/07/94	90 F	8	57%	0	0	83.20	1,943,001	120,564	14.0%	16,879	25,000	0
10/08/94	89 F	6	67%	0	0	83.07	1,908,260	86,400	8.5%	7,344	25,000	0
10/09/94												
10/10/94	90 F	6	56%	1.80"	80,635	83.45	2,009,818	86,400	10.0%	8,640	25,000	0
10/11/94	90 F	6	73%	.10"	4,480	83.39	1,993,784	86,400	7.5%	6,480	25,000	0
10/12/94	88 F	5	70%	.10"	4,480	83.34	1,980,419	86,400	7.0%	6,048	25,000	0
10/13/94	86 F	6	80%	.20"	8,960	83.30	1,969,727	86,400	6.5%	5,616	25,000	0
10/14/94	89 F	8	64%	-0-	-0-	83.24	1,953,693	86,400	10.0%	8,640	15,000	0
10/15/94	85 F	15	60%	-0-	-0-	83.18	1,937,659	111,384	16.0%	17,821	-0-	0
10/16/94												
10/17/94	88 F	9	53%	-0-	-0-	83.18	1,937,659	111,384	14.0%	15,594	25,000	0
10/18/94	86 F	11	68%	-0-	-0-	83.05	1,902,914	120,564	12.0%	14,468	25,000	0
10/19/94	89 F	11	51%	-0-	-0-	82.85	1,849,462	120,564	17.0%	20,496	25,000	0
10/20/94	90 F	8	62%	-0-	-0-	82.70	1,809,371	111,384	12.0%	13,366	25,000	0
10/21/94	87 F	7	61%	-0-	-0-	82.60	1,782,645	111,384	9.0%	10,025	25,000	0
10/22/94	90 F	8	56%	-0-	-0-	82.50	1,755,919	120,564	14.0%	16,879	5,000	0
10/23/94												
10/24/94	90 F	6	59%	-0-	-0-	82.55	1,769,284	120,564	10.0%	12,056	25,000	0
10/25/94	90 F	11	56%	-0-	-0-	82.45	1,742,558	120,564	17.0%	20,496	25,000	0
10/26/94	89 F	6	59%	-0-	-0-	82.33	1,710,486	120,564	9.5%	11,454	25,000	0
10/27/94	88 F	9	69%	1.00"	44,798	82.35	1,715,832	64,800	10.0%	6,480	15,000	0
10/28/94	84 F	14	70%	-0-	-0-	82.34	1,713,159	120,564	14.0%	16,879	25,000	0
10/29/94	82 F	7	92%	-0-	-0-	82.27	1,694,452	120,564	6.0%	7,234	25,000	0
10/30/94	84 F	11	55%	.60"	26,879	-	-	86,400	12.0%	10,368	25,000	0
10/31/94												

TOTAL RAIN FALL IN INCHES 4.40"
 TOTAL RAIN FALL IN GALLONS 197,111
 TOTAL GALLONS PUMPED THROUGH SPRAY ZONES 2,620,764
 TOTAL GALLONS EVAPORATED 307,821
 TOTAL GALLONS HAULED TO TREATMENT 560,000

HARDEE COUNTY SANITARY LANDFILL

GROUNDWATER ELEVATIONS

DATE: 10/26/94

RECORDED BY: J. Hutto

RECEIVED
NOV 03 1994

Department of Environmental Protection
SOUTHWEST DISTRICT
BY _____

LOCATION	ELEVATION TOP OF CASING	ELEVATION AT LAND SURFACE	HEIGHT OF CASING ABOVE L.S.	WATER DEPTH FROM TOP OF CASING	GROUNDWATER ELEVATION
MW-1	87.97	86.24	1.73	5.20	82.77
MW-2	85.86	83.68	2.18	5.00	80.86
MW-3	87.75	86.07	1.68	4.90	82.85
MW-4	87.16	84.44	2.72	5.55	81.61
MW-5	88.76	85.76	3.00	6.35	82.41
MW-6	87.94	84.68	3.26	6.40	81.54
MW-7	87.51	84.55	2.96	6.45	81.06
*****	*****	*****	*****	*****	*****
P-1	91.27	88.97	2.30	7.90	83.37
P-2	90.66	87.66	3.00	8.35	82.31
P-3	89.05	86.60	2.45	6.30	82.75
P-4	88.34			5.80	82.54
P-5	89.25	86.42	2.83	6.40	82.85
P-6	85.94	83.44	2.50	5.25	80.69
P-7	84.04	81.84	2.20	4.50	79.54
P-8	84.74	82.67	2.08	4.85	79.89
P-9	87.06	84.81	2.25	4.90	82.16
P-10	88.56	86.40	2.16	6.60	81.96
P-11	87.16	85.08	2.08	5.55	81.61
P-12	88.71			6.35	82.36
P-13	87.60			5.95	81.65
P-14	86.75			6.10	80.65

WATER ELEVATION IN THE DEWATERING DITCH: 82.33

10/26/94

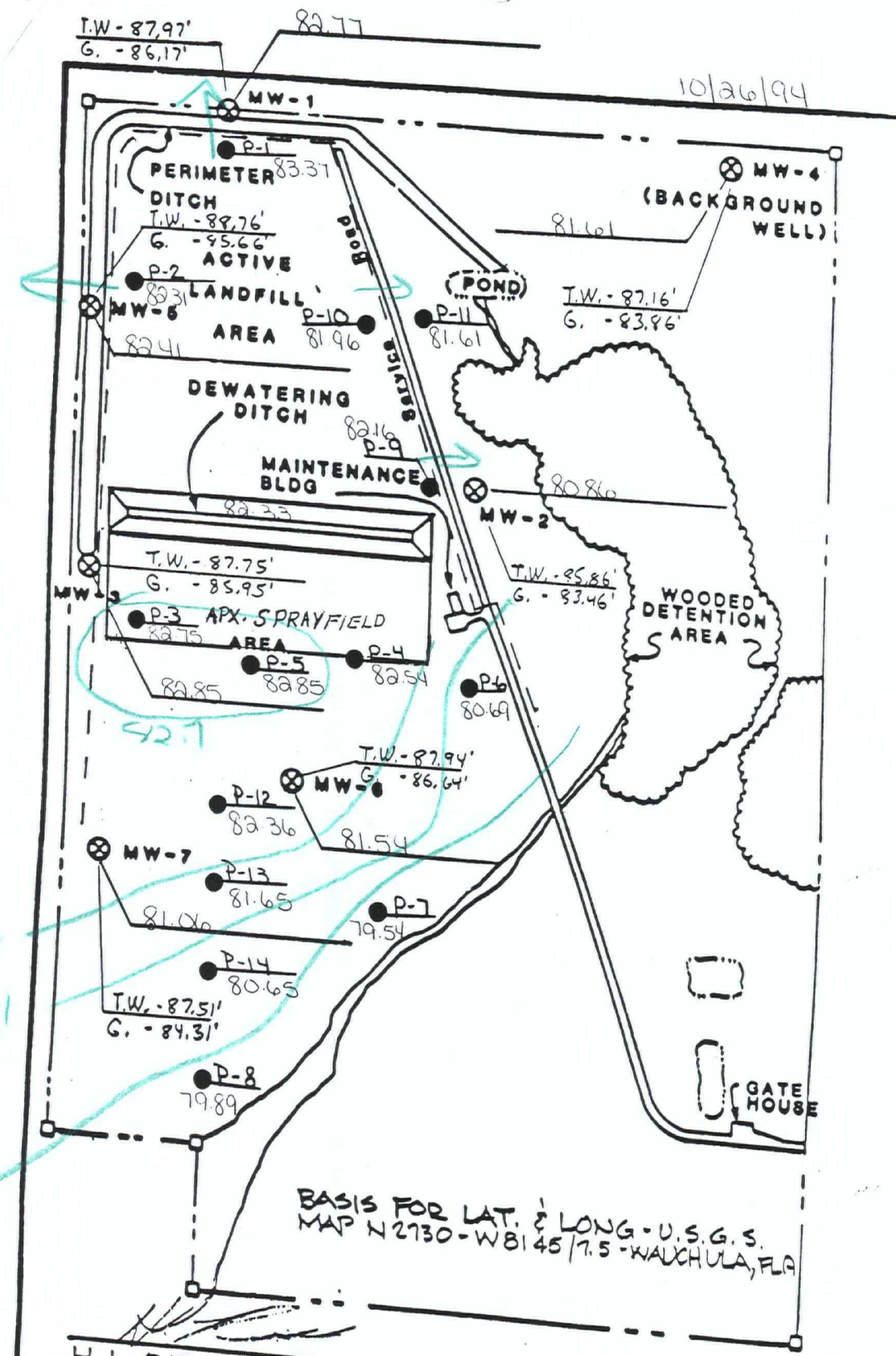

BASIS FOR LAT. & LONG. - U.S.G.S.
 MAP N 2730 - W 81 45 / 7.5 - WALCHULA, FLA

H. L. BENNETT, P.L.S.
 FLA. REG No. 3403

MONITOR WELL LOCATION
 REGIONAL SANITARY LANDFILL, HARDEE,

HARDEE COUNTY SANITARY LANDFILL

GROUNDWATER ELEVATIONS

DATE: 10/5/94

RECORDED BY: J. Hutto, S. STRICKLAND.

LOCATION	ELEVATION TOP OF CASING	ELEVATION AT LAND SURFACE	HEIGHT OF CASING ABOVE L.S.	WATER DEPTH FROM TOP OF CASING	GROUNDWATER ELEVATION
MW-1	87.97	86.24	1.73	3.80	84.17
MW-2	85.86	83.68	2.18	3.60	82.26
MW-3	87.75	86.07	1.68	3.20	84.55
MW-4	87.16	84.44	2.72	4.25	82.91
MW-5	88.76	85.76	3.00	5.55	83.21
MW-6	87.94	84.68	3.26	4.70	83.24
MW-7	87.51	84.55	2.96	4.60	82.91
*****	*****	*****	*****	*****	*****
P-1	91.27	88.97	2.30	7.25	84.02
P-2	90.66	87.66	3.00	7.80	82.86
P-3	89.05	86.60	2.45	5.10	83.95
P-4	88.34			4.40	83.94
P-5	89.25	86.42	2.83	5.20	84.05
P-6	85.94	83.44	2.50	2.80	83.14
P-7	84.04	81.84	2.20	2.50	81.54
P-8	84.74	82.67	2.08	3.30	81.44
P-9	87.06	84.81	2.25	4.50	82.56
P-10	88.56	86.40	2.16	6.00	82.56
P-11	87.16	85.08	2.08	4.60	82.56
P-12	88.71			4.80	83.91
P-13	87.60			4.20	83.40
P-14	86.75			4.20	82.55

WATER ELEVATION IN THE DEWATERING DITCH:

~~82.95~~ 83.45

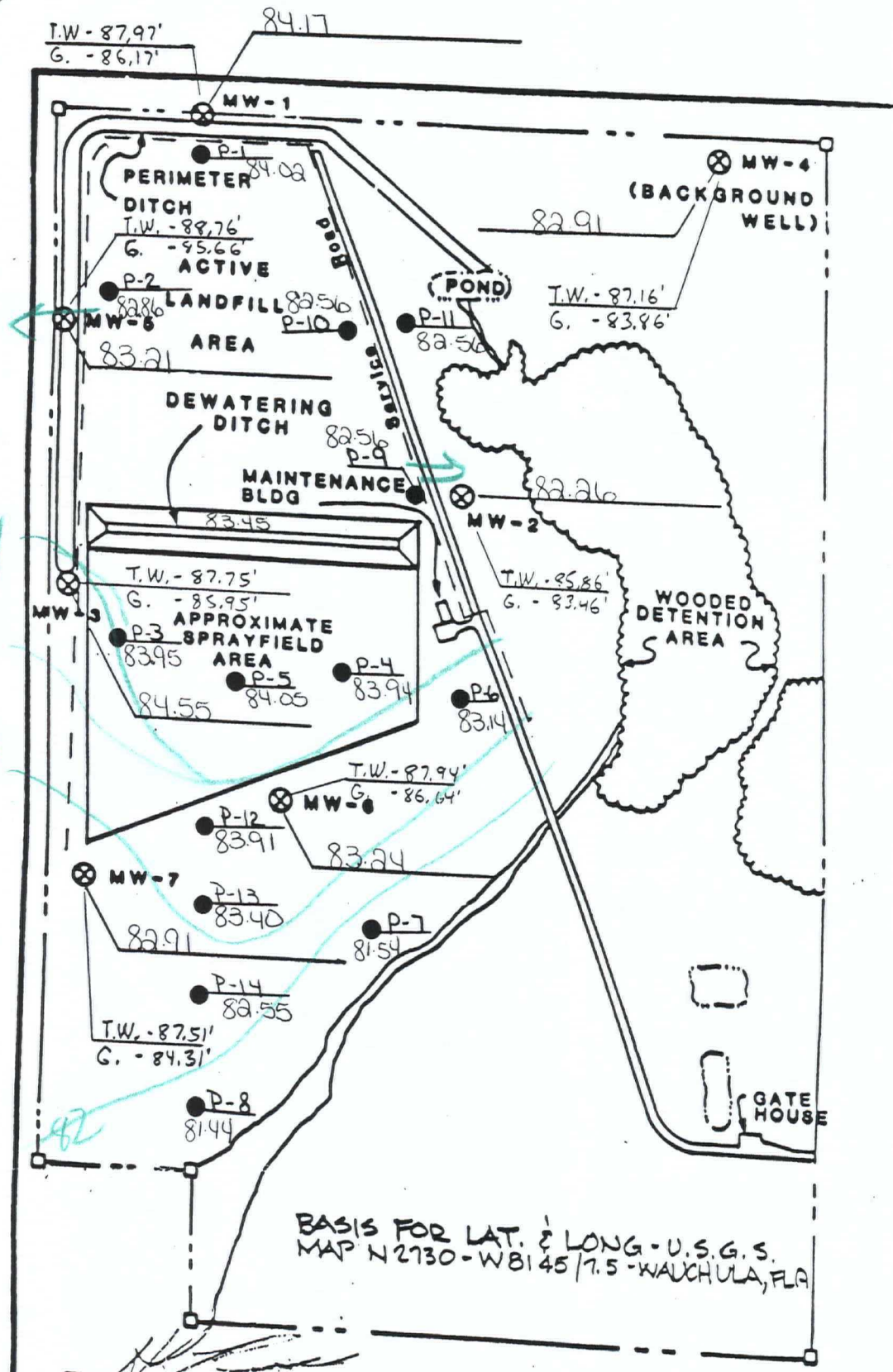

94
 84
 83

H. L. BENNETT, P.L.S.
 FLA. REG No. 3403

MONITOR WELL LOCATION
 REGIONAL SANITARY LANDFILL, HARDEE

HARDEE COUNTY SANITARY LANDFILL

GROUNDWATER ELEVATIONS

DATE: 10-12-94

RECORDED BY: J. Hutto

LOCATION	ELEVATION TOP OF CASING	ELEVATION AT LAND SURFACE	HEIGHT OF CASING ABOVE L.S.	WATER DEPTH FROM TOP OF CASING	GROUNDWATER ELEVATION
MW-1	87.97	86.24	1.73	3.30	84.67
MW-2	85.86	83.68	2.18	3.40	82.56
MW-3	87.75	86.07	1.68	2.80	84.95
MW-4	87.16	84.44	2.72	4.10	83.06
MW-5	88.76	85.76	3.00	5.40	83.36
MW-6	87.94	84.68	3.26	4.20	83.74
MW-7	87.51	84.55	2.96	4.20	83.31
*****	*****	*****	*****	*****	*****
P-1	91.27	88.97	2.30	7.20	84.07
P-2	90.66	87.66	3.00	7.20	83.46
P-3	89.05	86.60	2.45	4.80	84.25
P-4	88.34			4.20	84.14
P-5	89.25	86.42	2.83	5.00	84.25
P-6	85.94	83.44	2.50	2.90	83.04
P-7	84.04	81.84	2.20	2.40	81.64
P-8	84.74	82.67	2.08	2.90	81.84
P-9	87.06	84.81	2.25	4.40	82.66
P-10	88.56	86.40	2.16	6.00	82.56
P-11	87.16	85.08	2.08	4.35	82.81
P-12	88.71			4.40	84.31
P-13	87.60			3.90	83.90
P-14	86.75			3.90	82.85

WATER ELEVATION IN THE DEWATERING DITCH: 83.34

10/12/94

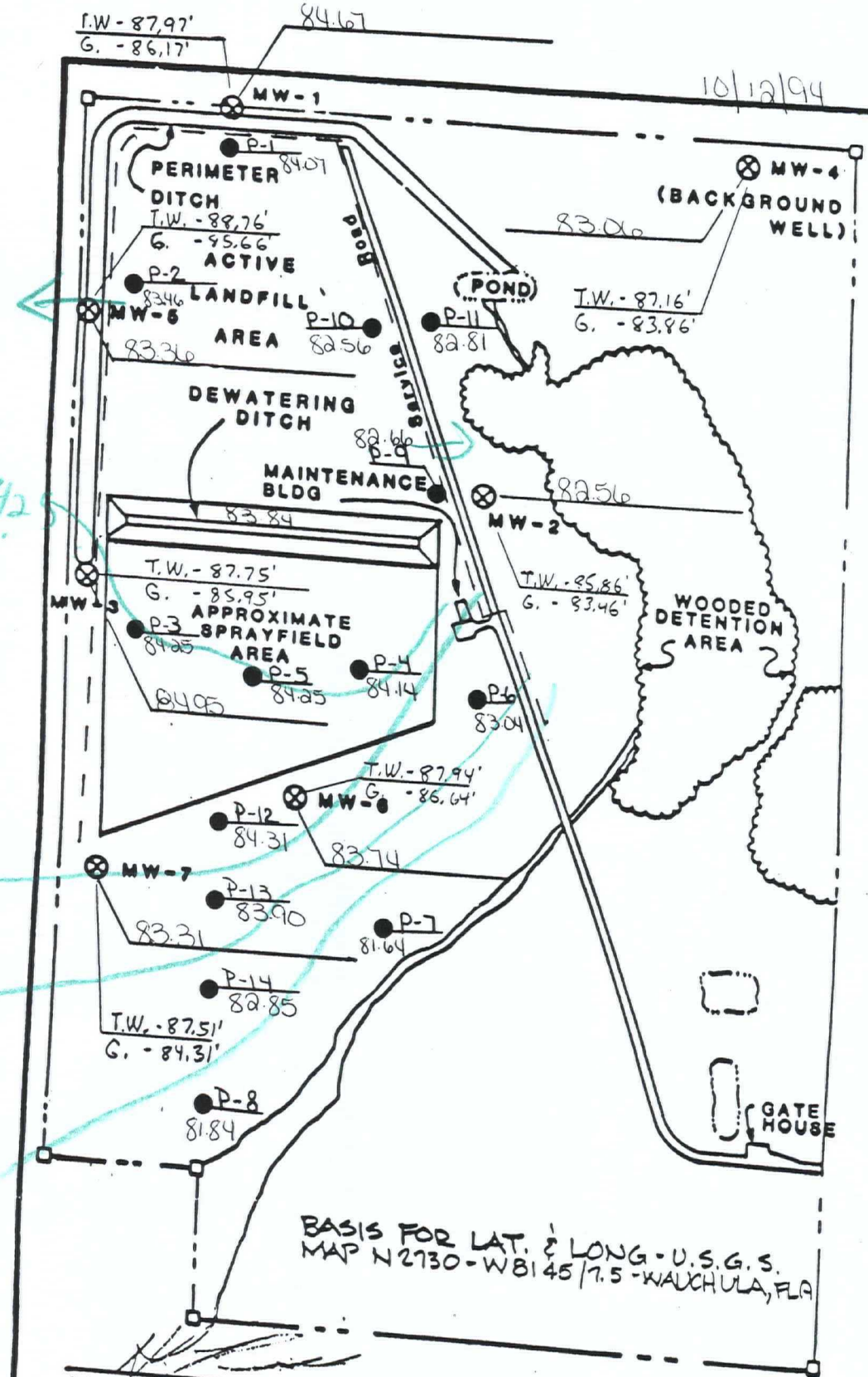

842

84

83

82

H. L. BENNETT, P.L.S.
FLA. REG No. 3403

MONITOR WELL LOCATION
REGIONAL SANITARY LANDFILL, HARDEE,

HARDEE COUNTY SANITARY LANDFILL

GROUNDWATER ELEVATIONS

DATE: 10/19/94

RECORDED BY: J. Hutto

LOCATION	ELEVATION TOP OF CASING	ELEVATION AT LAND SURFACE	HEIGHT OF CASING ABOVE L.S.	WATER DEPTH FROM TOP OF CASING	GROUNDWATER ELEVATION
MW-1	87.97	86.24	1.73	4.60	83.37
MW-2	85.86	83.68	2.18	4.45	81.41
MW-3	87.75	86.07	1.68	4.40	83.35
MW-4	87.16	84.44	2.72	5.10	82.06
MW-5	88.76	85.76	3.00	6.00	82.76
MW-6	87.94	84.68	3.26	5.80	82.14
MW-7	87.51	84.55	2.96	5.80	81.71
*****	*****	*****	*****	*****	*****
P-1	91.27	88.97	2.30	7.50	83.77
P-2	90.66	87.66	3.00	8.10	82.56
P-3	89.05	86.60	2.45	5.80	83.25
P-4	88.34	85.34	3.00	5.50	82.84
P-5	89.25	86.42	2.83	6.00	83.25
P-6	85.94	83.44	2.50	4.40	81.54
P-7	84.04	81.84	2.20	3.20	80.84
P-8	84.74	82.67	2.08	4.05	80.69
P-9	87.06	84.81	2.25	4.70	82.36
P-10	88.56	86.40	2.16	6.40	82.16
P-11	87.16	85.08	2.08	5.15	82.01
P-12	88.71	85.71	3.00	5.70	83.01
P-13	87.60	84.60	3.00	5.40	82.20
P-14	86.75	83.75	3.00	5.35	81.40

WATER ELEVATION IN THE DEWATERING DITCH: 82.85

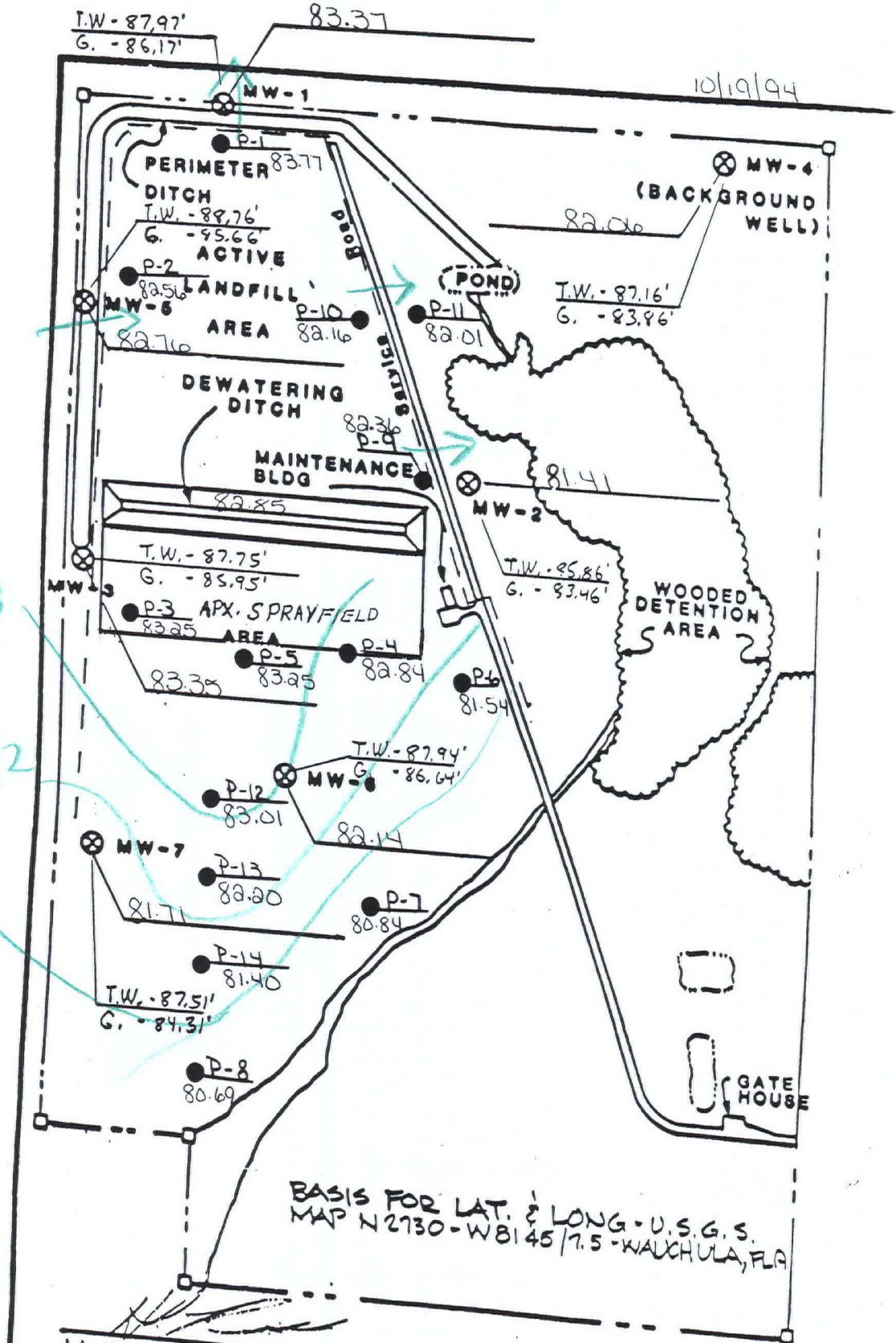

83

82

81

H. L. BENNETT, P.L.S.
FLA. REG No. 3403

MONITOR WELL LOCATION
REGIONAL SANITARY LANDFILL, HARDEE, FLA.

DAILY WATER REPORTS FOR HARDEE COUNTY SANITARY LANDFILL

DATE	AIR TEMP.	WIND SPEED M.P.H.	HUMIDITY	RAIN FALL INCHES	RAIN FALL GAL.	STAFF GAUGE ELEVATION	ESTIMATED GALLONS STORED	GALLONS PUMPED	EVAPORATION RATE	GALLONS EVAPORATED	TREATMENT	OTHER
09/01/94	96 F	8	55%	0	0	80.93	1,336,321	120,564	15.5%	18,687	25,000	0
09/02/94	95 F	8	63%	0	0	80.88	1,322,958	120,564	13.0%	15,673	25,000	0
09/03/94	95 F	9	60%	0	0	80.79	1,298,904	120,564	15.0%	18,085	25,000	0
09/04/94	88 F	7	49%	0	0	80.75	1,288,212	113,731	13.0%	14,785	0	0
09/05/94	95 F	7	63%	0	0	80.72	1,280,193	120,564	12.0%	14,468	0	0
09/06/94	90 F	8	60%	0	0	80.70	1,274,851	113,731	12.5%	14,216	0	0
09/07/94	94 F	8	61%	0	0	80.69	1,272,178	120,564	14.0%	16,879	25,000	0
09/08/94	90 F	7	70%	0	0	80.60	1,248,125	86,400	9.0%	7,776	25,000	0
09/09/94	95 F	5	64%	1.20"	53,757	80.90	1,328,303	86,400	9.0%	7,776	25,000	0
09/10/94	90 F	8	70%	0	0	80.89	1,325,630	86,400	9.8%	8,467	25,000	0
09/11/94												
09/12/94	90 F	7	70%	.60"	26,879	81.02	1,360,375	86,400	8.5%	7,344	25,000	0
09/13/94	90 F	7	72%	.50"	22,399	81.02	1,360,375	86,400	8.0%	6,912	25,000	0
09/14/94	88 F	8	72%	.20"	8,960	81.06	1,371,067	86,400	9.0%	7,776	25,000	0
09/15/94	90 F	10	73%	.80"	35,838	81.28	1,429,865	86,400	10.0%	8,640	25,000	0
09/16/94	89 F	7	71%	2.20"	98,556	82.11	1,651,688	86,400	8.5%	7,344	25,000	0
09/17/94	90 F	7	74%	.60"	26,879	82.28	1,697,125	86,400	8.5%	7,344	0	0
09/18/94												
09/19/94	88 F	8	81%	.70"	31,358	82.47	1,747,904	86,400	7.8%	6,739	25,000	0
09/20/94	90 F	6	72%	.70"	31,358	82.62	1,787,991	86,400	7.8%	6,739	25,000	0
09/21/94	88 F	8	77%	0	0	82.56	1,771,957	86,400	8.5%	7,344	40,000	0
09/22/94	90 F	9	64%	0	0	82.47	1,747,904	86,400	11.0%	9,504	40,000	0
09/23/94	94 F	6	60%	0	0	82.34	1,713,159	86,400	11.0%	9,504	40,000	0
09/24/94	94 F	6	63%	0	0	82.21	1,678,414	86,400	10.0%	8,640	40,000	0
09/25/94												
09/26/94	88 F	8	81%	3.80"	170,229	82.71	1,812,044	54,000	7.8%	4,212	35,000	0
09/27/94	88 F	7	74%	.60"	26,879	83.50	2,023,179	0	N/A	0	0	0
09/28/94	89 F	8	75%	.70"	31,358	83.68	2,071,289	0	N/A	0	5,000	0
09/29/94	87 F	8	87%	.10"	4,480	83.65	2,063,270	0	N/A	0	25,000	0
09/30/94	90 F	11	74%	.20"	8,960	83.62	2,055,251	0	N/A	0	25,000	0

TOTAL RAIN FALL IN INCHES 12.90"
 TOTAL RAIN FALL IN GALLONS 577,890
 TOTAL GALLONS PUMPED THROUGH SPRAY FIELD 2,179,922
 TOTAL GALLONS EVAPORATED 234,854
 TOTAL GALLONS HAULED TO TREATMENT 600,000

HARDEE COUNTY SANITARY LANDFILL

GROUNDWATER ELEVATIONS

DATE: SEPT 1, 1994

RECORDED BY: J. HUTTO

LOCATION	ELEVATION TOP OF CASING	ELEVATION AT LAND SURFACE	HEIGHT OF CASING ABOVE L.S.	WATER DEPTH FROM TOP OF CASING	GROUNDWATER ELEVATION
MW-1	87.97	86.24	1.73	4.15	83.82
MW-2	85.86	83.68	2.18	4.35	81.51
MW-3	87.75	86.07	1.68	4.15	83.60
MW-4	87.16	84.44	2.72	4.85	82.31
MW-5	88.76	85.76	3.00	7.75	81.01
MW-6	87.94	84.68	3.26	5.85	82.09
MW-7	87.51	84.55	2.96	5.60	81.91
*****	*****	*****	*****	*****	*****
P-1	91.27	88.97	2.30	9.15	82.12
P-2	90.66	87.66	3.00	9.25	81.41
P-3	89.05	86.60	2.45	6.85	82.20
P-4	88.34			6.10	82.24
P-5	89.25	86.42	2.83	6.90	82.35
P-6	85.94	83.44	2.50	4.40	81.54
P-7	84.04	81.84	2.20	2.20	81.84
P-8	84.74	82.67	2.08	4.10	80.64
P-9	87.06	84.81	2.25		
P-10	88.56	86.40	2.16	7.75	80.81
P-11	87.16	85.08	2.08	5.20	81.96
P-12	88.71			6.00	82.71
P-13	87.60			5.30	82.30
P-14	86.75			5.35	81.40

WATER ELEVATION IN THE DEWATERING DITCH:

80.93

9/1/94

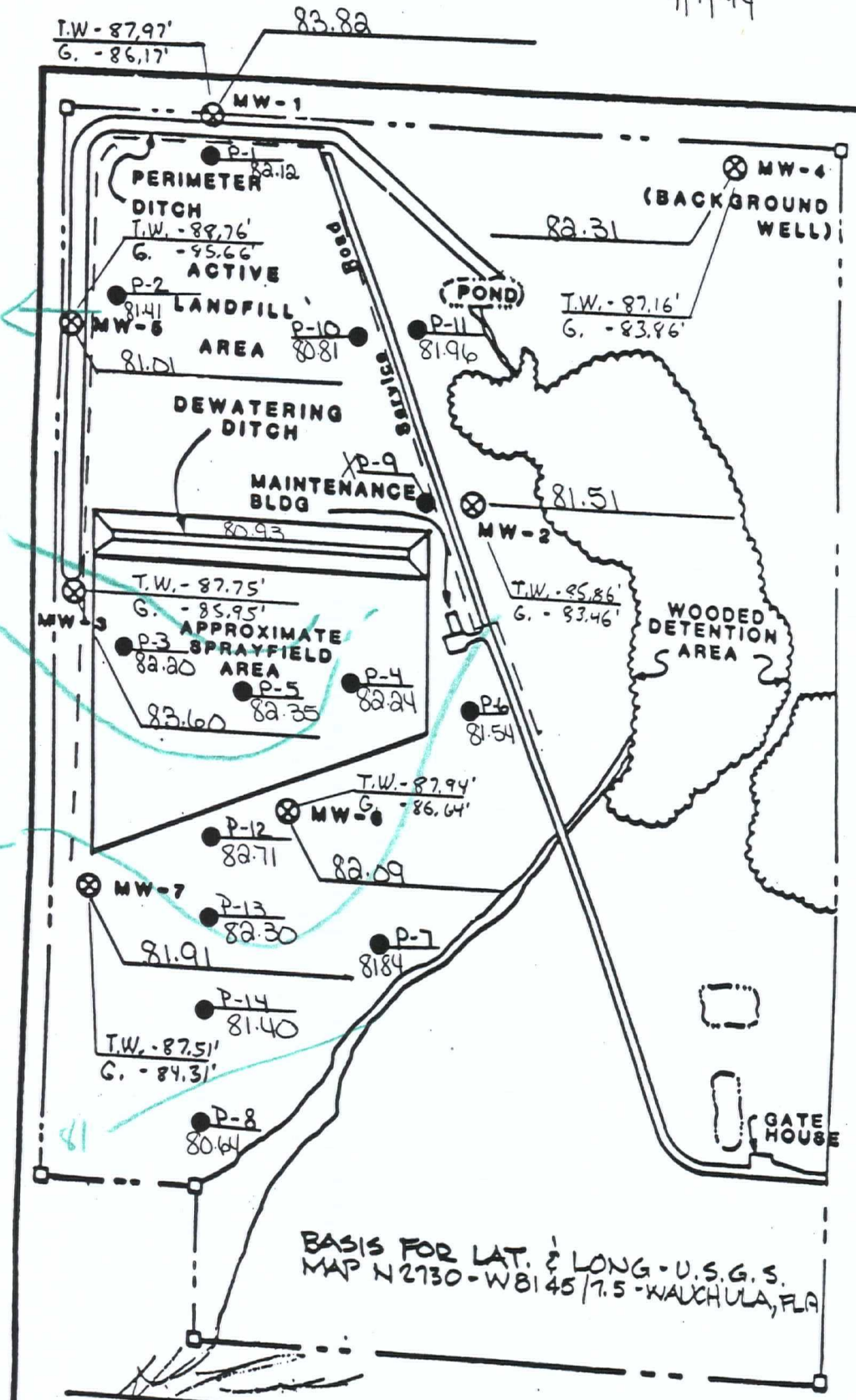

Handwritten notes in blue ink:

- 82
- 83
- 81

BASIS FOR LAT. & LONG - U.S.G.S.
 MAP N 2730 - W 81 45 / 7.5 - WALCHULA, FLA

H. L. BENNETT, P.L.S.
 FLA. REG No. 3403

MONITOR WELL LOCATION
 REGIONAL SANITARY LANDFILL, HARDEE

HARDEE COUNTY SANITARY LANDFILL

GROUNDWATER ELEVATIONS

DATE: 9/14/94

RECORDED BY: J. Hutto S. STRICKLAND

LOCATION	ELEVATION TOP OF CASING	ELEVATION AT LAND SURFACE	HEIGHT OF CASING ABOVE L.S.	WATER DEPTH FROM TOP OF CASING	GROUNDWATER ELEVATION
MW-1	87.97	86.24	1.73	3.40	84.57
MW-2	85.86	83.68	2.18	3.80	82.06
MW-3	87.75	86.07	1.68	3.80	83.95
MW-4	87.16	84.44	2.72	4.40	82.76
MW-5	88.76	85.76	3.00	6.70	82.06
MW-6	87.94	84.68	3.26	6.50	81.44
MW-7	87.51	84.55	2.96	5.10	82.41
*****	*****	*****	*****	*****	*****
P-1	91.27	88.97	2.30	9.25	82.02
P-2	90.66	87.66	3.00	9.20	81.46
P-3	89.05	86.60	2.45	7.00	82.05
P-4	88.34			6.10	82.24
P-5	89.25	86.42	2.83	7.00	82.25
P-6	85.94	83.44	2.50	3.50	82.44
P-7	84.04	81.84	2.20	2.60	81.44
P-8	84.74	82.67	2.08	3.30	81.44
P-9	87.06	84.81	2.25	6.10	80.96
P-10	88.56	86.40	2.16	7.50	81.06
P-11	87.16	85.08	2.08	5.30	81.86
P-12	88.71			6.00	82.71
P-13	87.60			5.05	82.55
P-14	86.75			4.60	82.15

WATER ELEVATION IN THE DEWATERING DITCH:

~~81.06~~ 81.06

Sept. 14, 1994

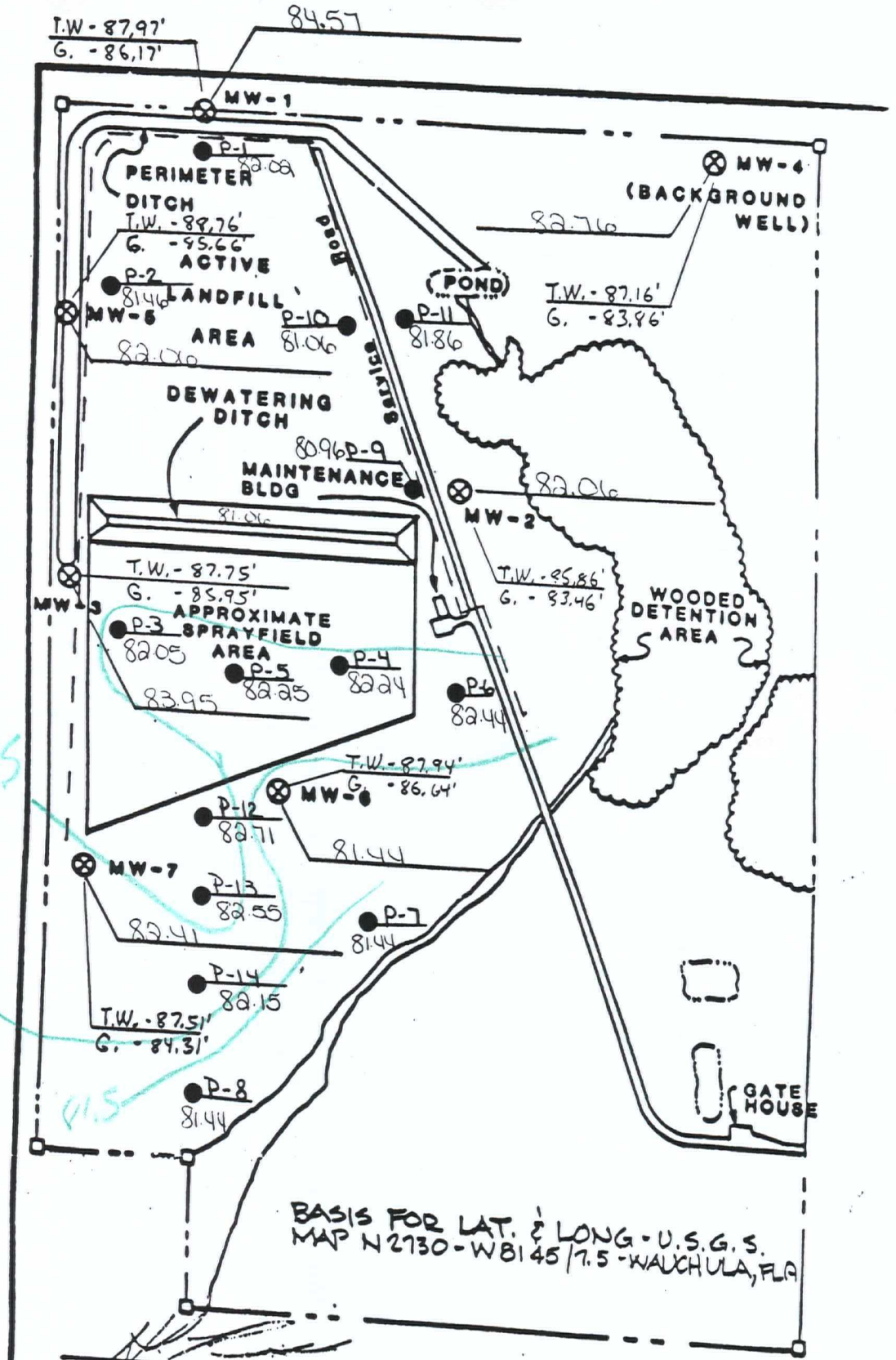

BASIS FOR LAT. & LONG - U.S.G.S.
MAP N 2730 - W 81 45 / 7.5 - WAUCHULA, FLA

H. L. BENNETT, P.L.S.
FLA. REG No. 3403

MONITOR WELL LOCATION
REGIONAL SANITARY LANDFILL, HARDEF.

HARDEE COUNTY SANITARY LANDFILL

GROUNDWATER ELEVATIONS

DATE: 9/21/94

RECORDED BY: J. Hutto

LOCATION	ELEVATION TOP OF CASING	ELEVATION AT LAND SURFACE	HEIGHT OF CASING ABOVE L.S.	WATER DEPTH FROM TOP OF CASING	GROUNDWATER ELEVATION
MW-1	87.97	86.24	1.73	3.10	84.87
MW-2	85.86	83.68	2.18	3.35	82.51
MW-3	87.75	86.07	1.68	2.50	85.25
MW-4	87.16	84.44	2.72	4.00	83.16
MW-5	88.76	85.76	3.00	5.70	83.06
MW-6	87.94	84.68	3.26	4.00	83.94
MW-7	87.51	84.55	2.96	4.10	83.41
*****	*****	*****	*****	*****	*****
P-1	91.27	88.97	2.30	7.90	83.37
P-2	90.66	87.66	3.00	8.26	82.40
P-3	89.05	86.60	2.45	5.40	83.65
P-4	88.34			4.50	83.84
P-5	89.25	86.42	2.83	5.50	83.75
P-6	85.94	83.44	2.50	2.60	83.34
P-7	84.04	81.84	2.20	2.45	81.59
P-8	84.74	82.67	2.08	2.95	81.79
P-9	87.06	84.81	2.25	5.45	81.61
P-10	88.56	86.40	2.16	6.40	82.16
P-11	87.16	85.08	2.08	4.60	82.56
P-12	88.71			4.50	84.21
P-13	87.60			3.60	84.00
P-14	86.75			3.80	82.95

WATER ELEVATION IN THE DEWATERING DITCH:

~~82.56~~ 82.56

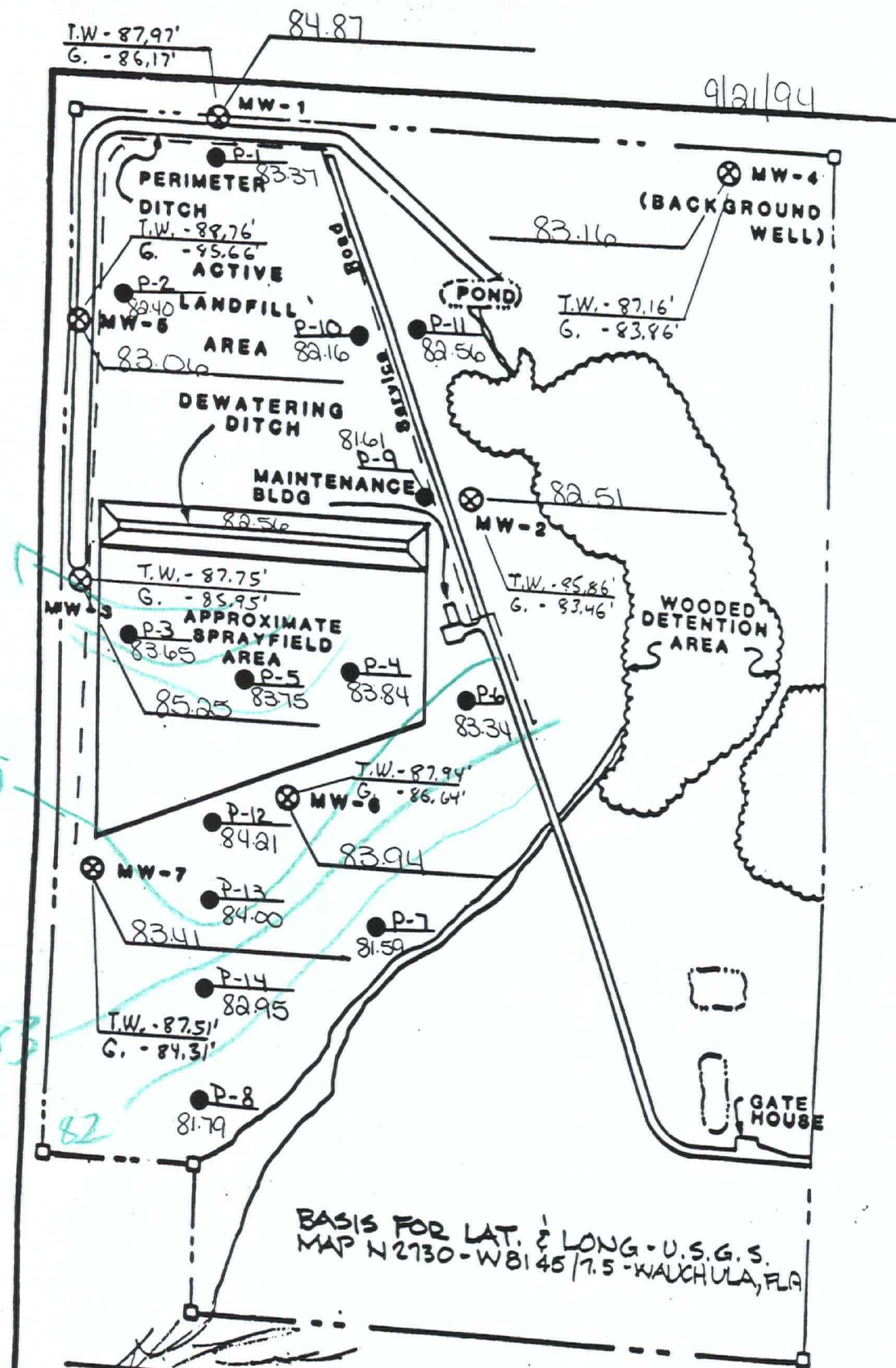

BASIS FOR LAT. & LONG - U.S.G.S.
 MAP N 2730 - W 81 45 / 7.5 - WAUCHULA, FLA

H. L. BENNETT, P.L.S.
 FLA. REG No. 3403

MONITOR WELL LOCATION
 REGIONAL SANITARY LANDFILL, HARDEE

HARDEE COUNTY SANITARY LANDFILL

GROUNDWATER ELEVATIONS

DATE: 9/27/94

RECORDED BY: Steve Strickland

LOCATION	ELEVATION TOP OF CASING	ELEVATION AT LAND SURFACE	HEIGHT OF CASING ABOVE L.S.	WATER DEPTH FROM TOP OF CASING	GROUNDWATER ELEVATION
MW-1	87.97	86.24	1.73	2.50	85.47
MW-2	85.86	83.68	2.18	2.70	83.16
MW-3	87.75	86.07	1.68	1.80	85.95
MW-4	87.16	84.44	2.72	3.75	83.41
MW-5	88.76	85.76	3.00	4.75	84.01
MW-6	87.94	84.68	3.26	3.50	84.44
MW-7	87.51	84.55	2.96	3.65	83.86
*****	*****	*****	*****	*****	*****
P-1	91.27	88.97	2.30	7.60	83.67
P-2	90.66	87.66	3.00	7.85	82.81
P-3	89.05	86.60	2.45	4.60	84.45
P-4	88.34	85.34	3.00	3.40	84.94
P-5	89.25	86.42	2.83	4.40	84.85
P-6	85.94	83.44	2.50	2.85	83.09
P-7	84.04	81.84	2.20	2.40	81.64
P-8	84.74	82.67	2.08	2.45	82.29
P-9	87.06	84.81	2.25	5.20	81.86
P-10	88.56	86.40	2.16	6.00	82.56
P-11	87.16	85.08	2.08	3.10	84.06
P-12	88.71	85.71	3.00	3.40	85.31
P-13	87.60	84.60	3.00	3.15	84.45
P-14	86.75	83.75	3.00	3.50	83.25

WATER ELEVATION IN THE DEWATERING DITCH: 83.50

9/27/94

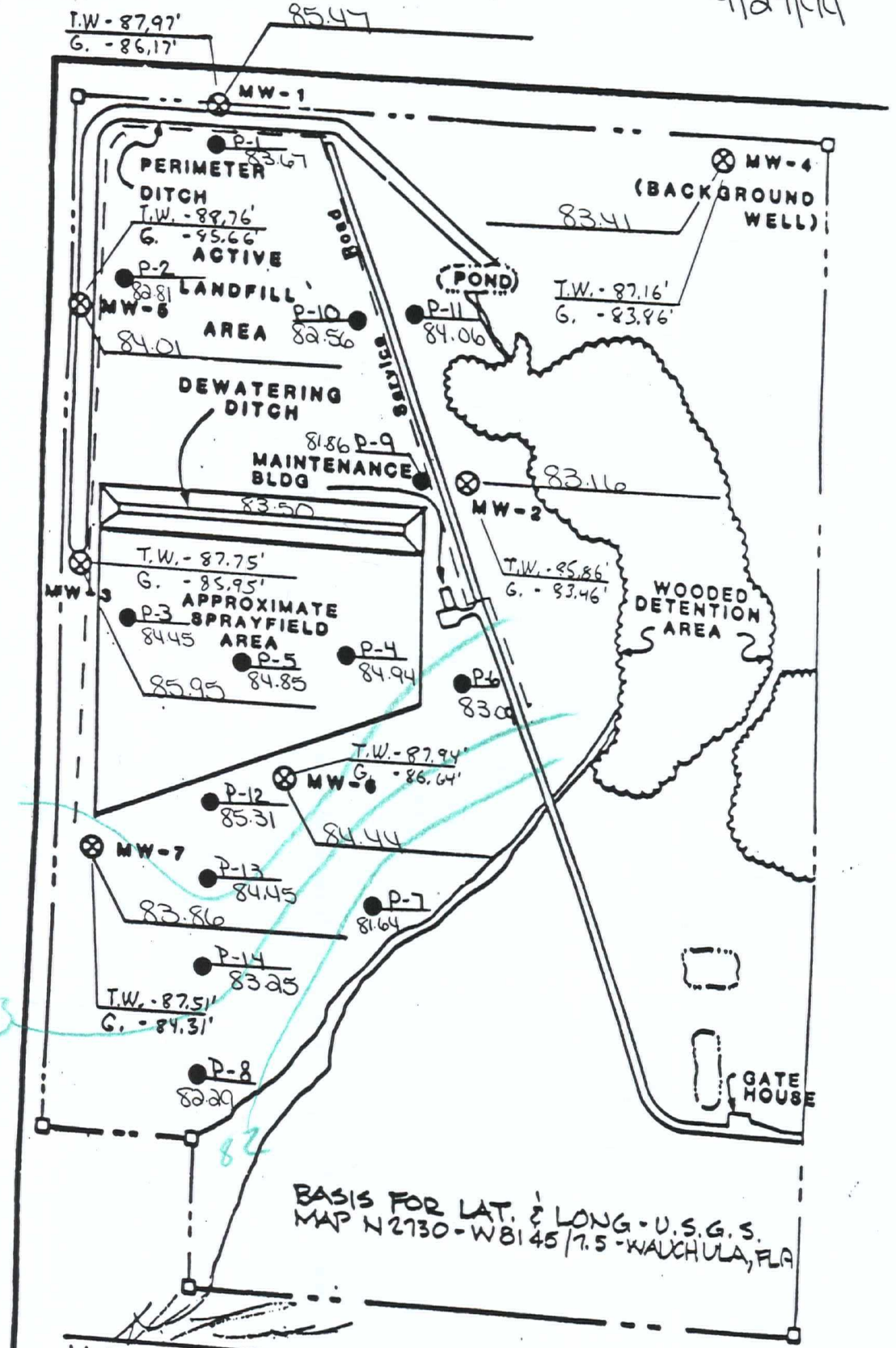

BASIS FOR LAT. & LONG. - U.S.G.S.
 MAP N2730-WB145/7.5 - WAUCHULA, FLA

H. L. BENNETT, P.L.S.
 FLA. REG No. 3403

MONITOR WELL LOCATION
 REGIONAL SANITARY LANDFILL, HARDEE

HARDEE COUNTY SANITARY LANDFILL

GROUNDWATER ELEVATIONS

DATE:

8/22/94

RECORDED BY:

Short

LOCATION	ELEVATION TOP OF CASING	ELEVATION AT LAND SURFACE	HEIGHT OF CASING ABOVE L.S.	WATER DEPTH FROM TOP OF CASING	GROUNDWATER ELEVATION
MW-1	87.97	86.24	1.73	4.17	83.80
MW-2	85.86	83.68	2.18	4.08	81.78
MW-3	87.75	86.07	1.68	4.50	83.25
MW-4	87.16	84.44	2.72	4.92	82.24
MW-5	88.76	85.76	3.00	7.08	81.68
MW-6	87.94	84.68	3.26	5.83	82.11
MW-7	87.51	84.55	2.96	5.75	81.76
*****	*****	*****	*****	*****	*****
P-1	91.27	88.97	2.30	10.0	81.27
P-2	90.66	87.66	3.00	9.58	81.08
P-3	89.05	86.60	2.45	7.75	81.30
P-4	88.34	85.34	3.00	6.33	82.01
P-5	89.25	86.42	2.83	7.33	81.92
P-6	85.94	83.44	2.50	3.75	82.19
P-7	84.04	81.84	2.20	3.17	80.87
P-8	84.74	82.67	2.08	3.67	81.07
P-9	87.06	84.81	2.25	6.08	80.98
P-10	88.56	86.40	2.16	7.83	80.73
P-11	87.16	85.08	2.08	5.67	81.49
P-12	88.71	85.71	3.00	6.25	82.46
P-13	87.60	84.60	3.00	5.33	82.27
P-14	86.75	83.75	3.00	5.08	81.67

WATER ELEVATION IN THE DEWATERING DITCH:

80.50

8/22/94

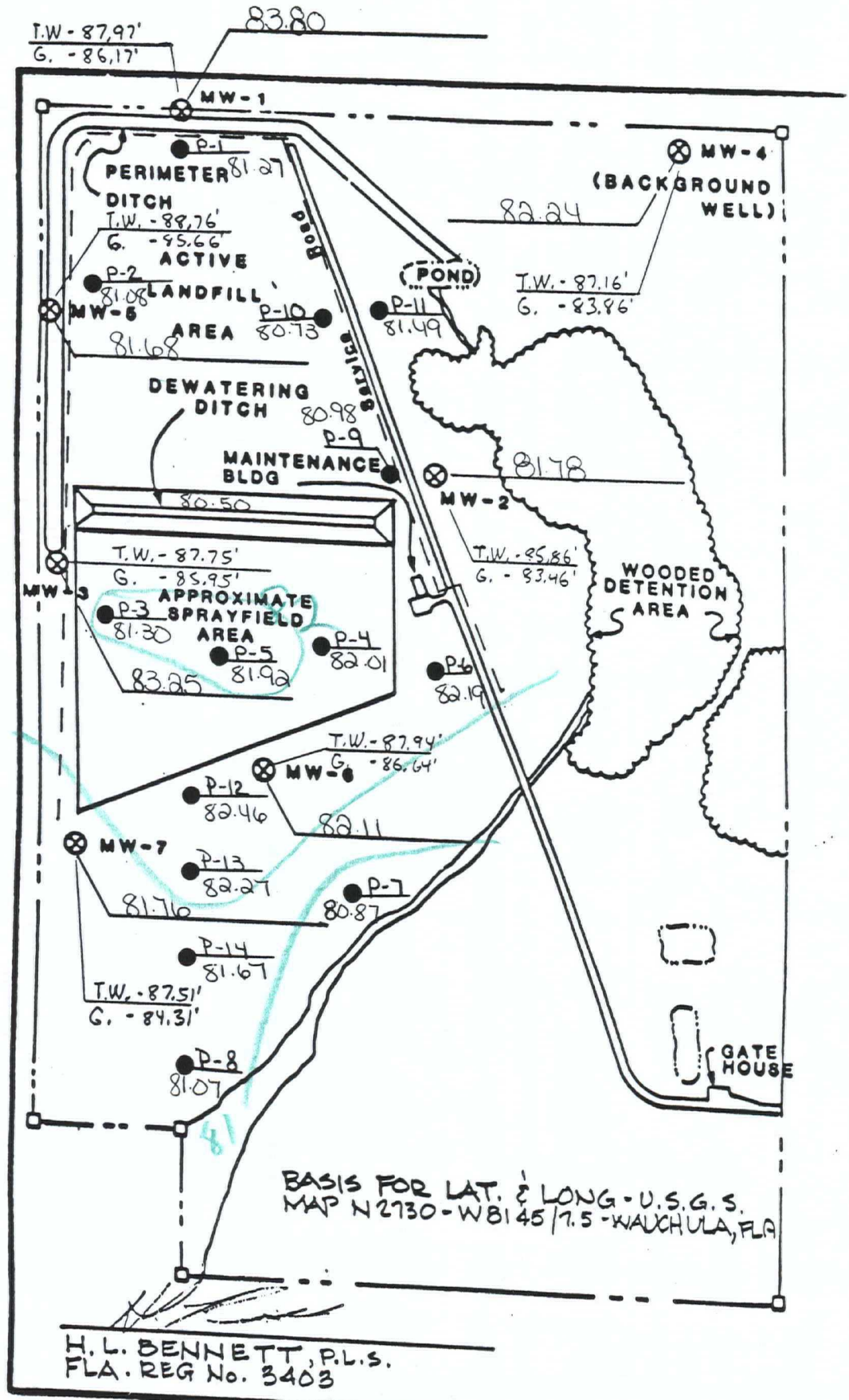

H. L. BENNETT, P.L.S.
FLA. REG No. 3403

MONITOR WELL LOCATION
REGIONAL SANITARY LANDFILL, HARDEE, FL

HARDEE COUNTY SANITARY LANDFILL

GROUNDWATER ELEVATIONS

DATE: AUG. 17, 1994

RECORDED BY: J. Hutto

LOCATION	ELEVATION TOP OF CASING	ELEVATION AT LAND SURFACE	HEIGHT OF CASING ABOVE L.S.	WATER DEPTH FROM TOP OF CASING	GROUNDWATER ELEVATION
MW-1	87.97	86.24	1.73	3.55	84.42
MW-2	85.86	83.68	2.18	3.65	82.21
MW-3	87.75	86.07	1.68	3.80	83.95
MW-4	87.16	84.44	2.72	4.35	82.81
MW-5	88.76	85.76	3.00	6.75	82.01
MW-6	87.94	84.68	3.26	5.25	82.69
MW-7	87.51	84.55	2.96	4.90	82.61
*****	*****	*****	*****	*****	*****
P-1	91.27	88.97	2.30	9.60	81.67
P-2	90.66	87.66	3.00	9.45	81.21
P-3	89.05	86.60	2.45	7.20	81.85
P-4	88.34			5.90	82.44
P-5	89.25	86.42	2.83	7.05	82.20
P-6	85.94	83.44	2.50	3.10	82.84
P-7	84.04	81.84	2.20	2.50	81.54
P-8	84.74	82.67	2.08	3.10	81.64
P-9	87.06	84.81	2.25	6.35	80.81
P-10	88.56	86.40	2.16	8.10	80.46
P-11	87.16	85.08	2.08	5.25	81.91
P-12	88.71			5.85	82.86
P-13	87.60			4.80	82.80
P-14	86.75			4.35	82.40

WATER ELEVATION IN THE DEWATERING DITCH: 80.53

8/17/94

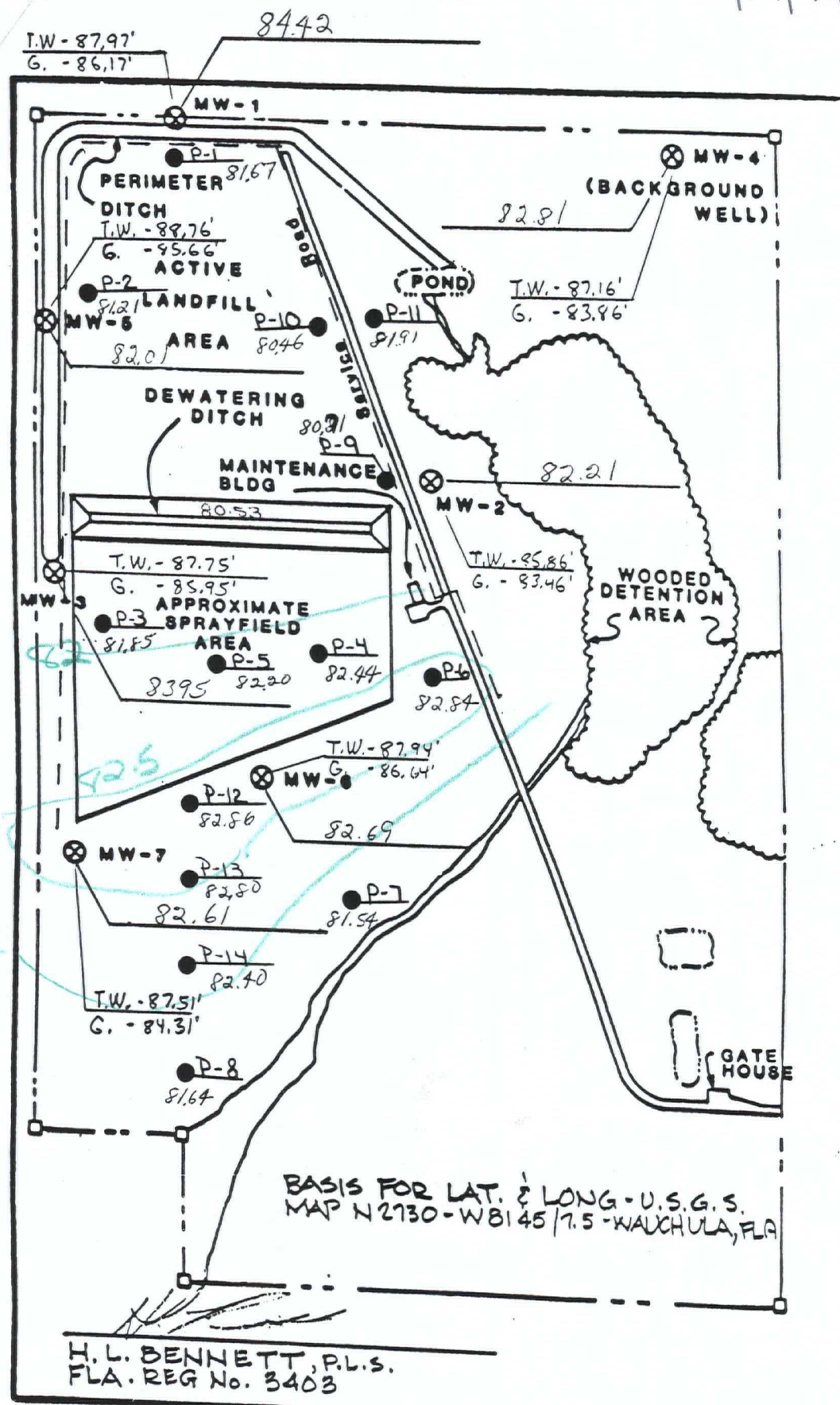

BASIS FOR LAT. & LONG. - U.S.G.S. MAP N 2730 - W 81 45 / 7.5 - WAUCHULA, FLA

H. L. BENNETT, P.L.S. FLA. REG No. 3403

MONITOR WELL LOCATION REGIONAL SANITARY LANDFILL, HARDEE CO

HARDEE COUNTY SANITARY LANDFILL

GROUNDWATER ELEVATIONS

DATE: 8/10/94

RECORDED BY: JERRY S. HATO

LOCATION	ELEVATION TOP OF CASING	ELEVATION AT LAND SURFACE	HEIGHT OF CASING ABOVE L.S.	WATER DEPTH FROM TOP OF CASING	GROUNDWATER ELEVATION
MW-1	87.97	86.24	1.73	4.70	83.27
MW-2	85.86	83.68	2.18	4.90	80.96
MW-3	87.75	86.07	1.68	4.65	83.10
MW-4	87.16	84.44	2.72	5.40	81.76
MW-5	88.76	85.76	3.00	7.20	81.56
MW-6	87.94	84.68	3.26	6.25	81.69
MW-7	87.51	84.55	2.96	6.05	81.46
*****	*****	*****	*****	*****	*****
P-1	91.27	88.97	2.30	9.60	81.67
P-2	90.66	87.66	3.00	9.50	81.16
P-3	89.05	86.60	2.45	9.40	81.65
P-4	88.34			6.50	81.84
P-5	89.25	86.42	2.83	7.10	82.15
P-6	85.94	83.44	2.50	4.70	81.24
P-7	84.04	81.84	2.20	3.60	80.44
P-8	84.74	82.67	2.08	4.40	80.34
P-9	87.06	84.81	2.25	6.30	80.76
P-10	88.56	86.40	2.16	8.10	80.46
P-11	87.16	85.08	2.08	5.80	81.36
P-12	88.71			6.65	82.06
P-13	87.60			5.90	81.90
P-14	86.75			5.60	81.15

WATER ELEVATION IN THE DEWATERING DITCH: 80.56

8/10/94

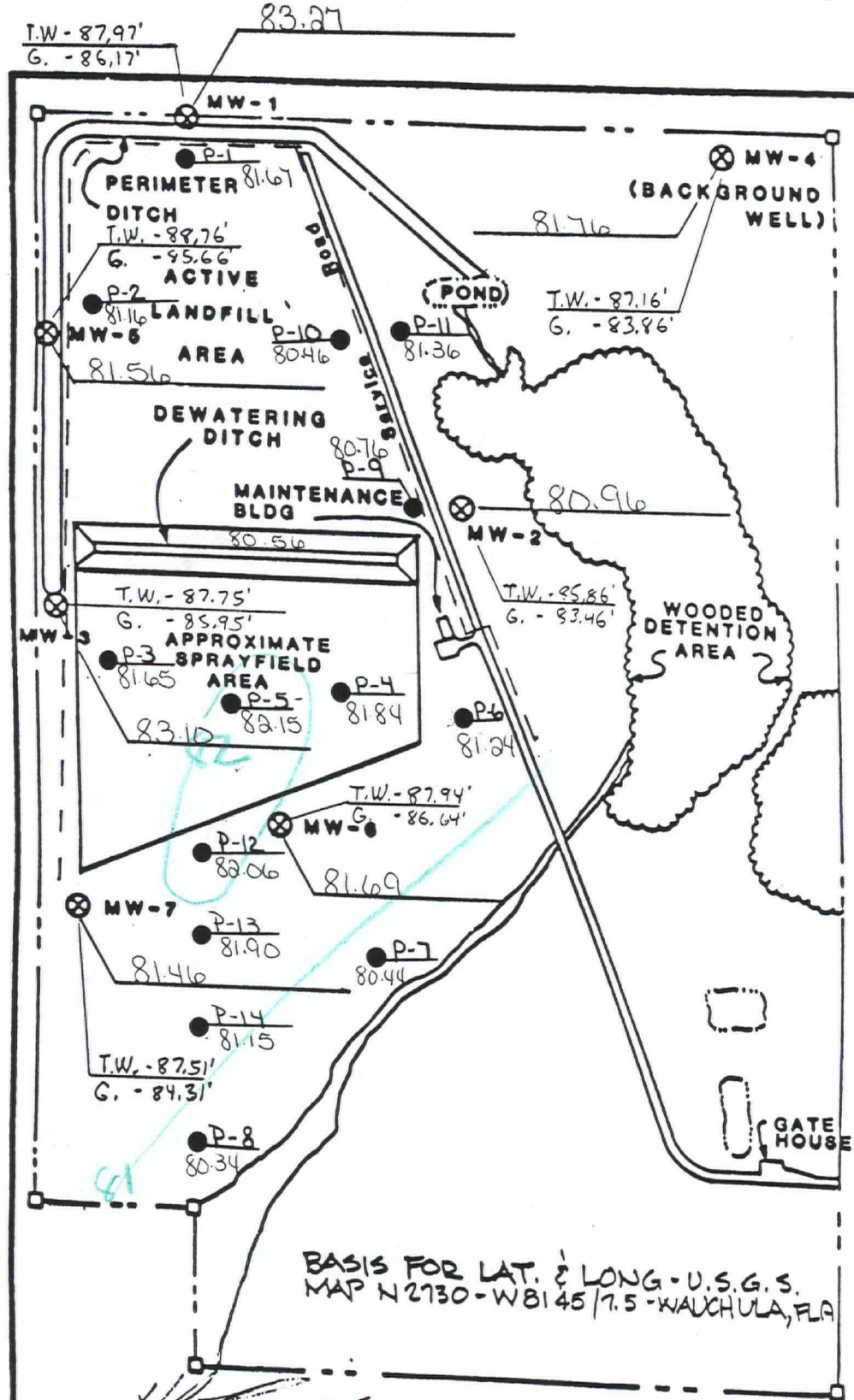

BASIS FOR LAT. & LONG. - U.S.G.S. MAP N 2730 - W 81 45 / 7.5 - WALCHULA, FLA

H. L. BENNETT, P.L.S. FLA. REG No. 3403

MONITOR WELL LOCATION REGIONAL SANITARY LANDFILL, HARDEE,

HARDEE COUNTY SANITARY LANDFILL

GROUNDWATER ELEVATIONS

DATE: 3 AUG 1994

RECORDED BY: J. Hutto

LOCATION	ELEVATION TOP OF CASING	ELEVATION AT LAND SURFACE	HEIGHT OF CASING ABOVE L.S.	WATER DEPTH FROM TOP OF CASING	GROUNDWATER ELEVATION
MW-1	87.97	86.24	1.73	3.65	84.32
MW-2	85.86	83.68	2.18	3.80	82.06
MW-3	87.75	86.07	1.68	3.60	84.15
MW-4	87.16	84.44	2.72	4.40	82.76
MW-5	88.76	85.76	3.00	6.70	82.06
MW-6	87.94	84.68	3.26	5.10	82.84
MW-7	87.51	84.55	2.96	4.75	82.76
*****	*****	*****	*****	*****	*****
P-1	91.27	88.97	2.30	9.30	81.97
P-2	90.66	87.66	3.00	9.35	81.31
P-3	89.05	86.60	2.45	6.80	82.25
P-4	88.34			6.00	82.34
P-5	89.25	86.42	2.83	6.90	82.35
P-6	85.94	83.44	2.50	3.00	82.94
P-7	84.04	81.84	2.20	2.50	81.54
P-8	84.74	82.67	2.08	3.10	81.64
P-9	87.06	84.81	2.25	6.10	80.96
P-10	88.56	86.40	2.16	7.70	80.86
P-11	87.16	85.08	2.08	5.10	82.06
P-12	88.71			5.65	83.06
P-13	87.60			5.50	82.10
P-14	86.75			4.25	82.50

WATER ELEVATION IN THE DEWATERING DITCH: 80.81

8/3/94

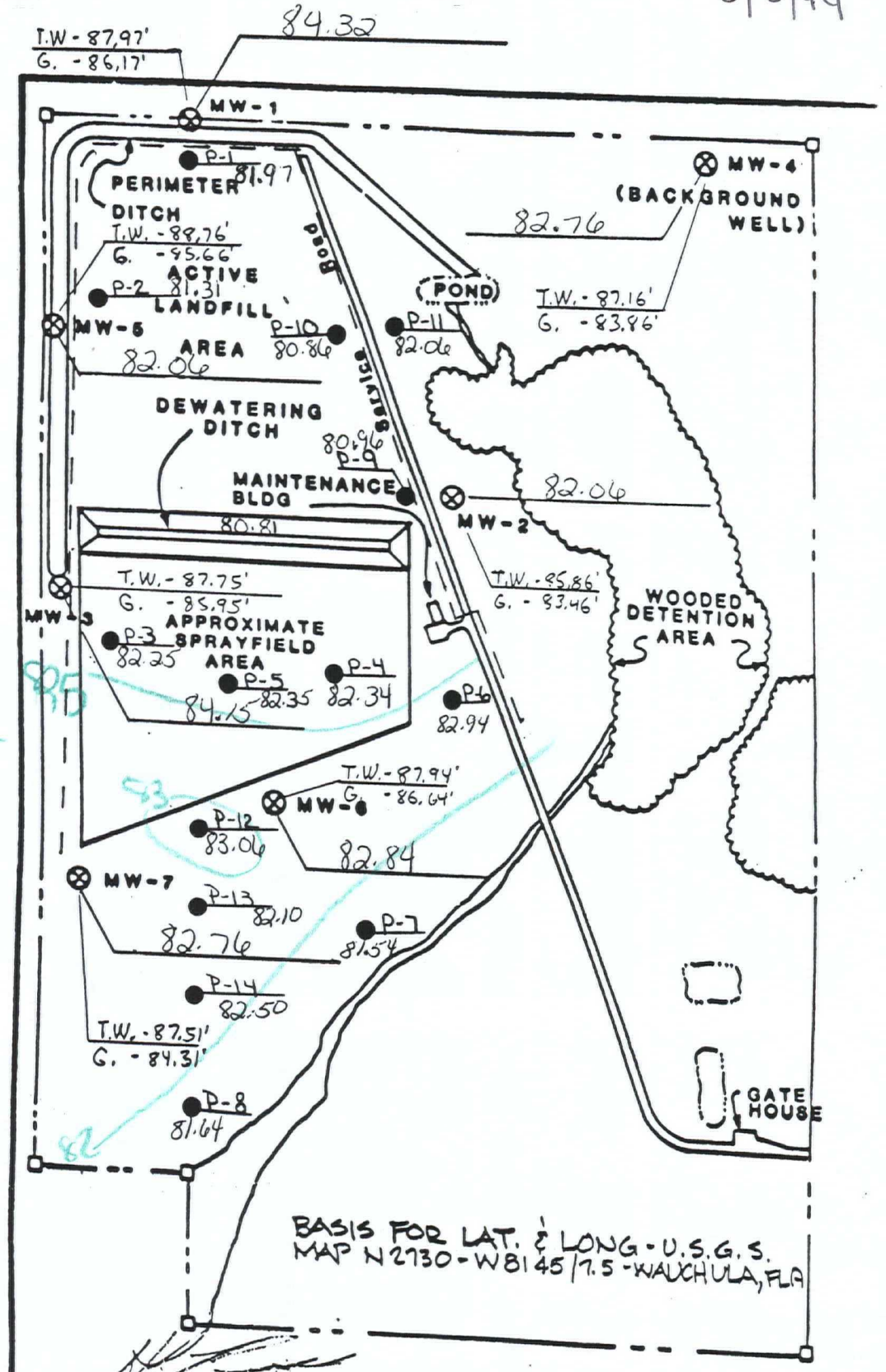

H. L. BENNETT, P.L.S.
 FLA. REG No. 3403

MONITOR WELL LOCATION
 REGIONAL SANITARY LANDFILL, HARDEE

HARDEE COUNTY SANITARY LANDFILL

GROUNDWATER ELEVATIONS

DATE: JUNE 2, 1994

RECORDED BY: J. Hutto

LOCATION	ELEVATION TOP OF CASING	ELEVATION AT LAND SURFACE	HEIGHT OF CASING ABOVE L.S.	WATER DEPTH FROM TOP OF CASING	GROUNDWATER ELEVATION
MW-1	87.97	86.24	1.73	6.55	81.42
MW-2	85.86	83.68	2.18	6.95	78.91
MW-3	87.75	86.07	1.68	8.50	79.25
MW-4	87.16	84.44	2.72	7.50	79.66
MW-5	88.76	85.76	3.00	10.50	78.26
MW-6	87.94	84.68	3.26	9.45	78.49
MW-7	87.51	84.55	2.96	9.20	78.31
P-1	91.27	88.97	2.30	11.30	79.97
P-2	90.66	87.66	3.00	12.30	78.36
P-3	89.05	86.60	2.45	10.20	78.85
P-4	88.24	85.36	2.88	—	
P-5	89.25	86.42	2.83	10.80	78.45
P-6	85.94	83.44	2.50	5.80	80.14
P-7	84.04	81.84	2.20	4.20	79.84
P-8	84.74	82.67	2.08	5.60	79.14
P-9	87.06	84.81	2.25	9.10	77.96
P-10	88.56	86.40	2.16	10.20	78.36
P-11	87.16	85.08	2.08	8.20	78.96

WATER ELEVATION IN THE DEWATERING DITCH:

78.30

June 2, 1994

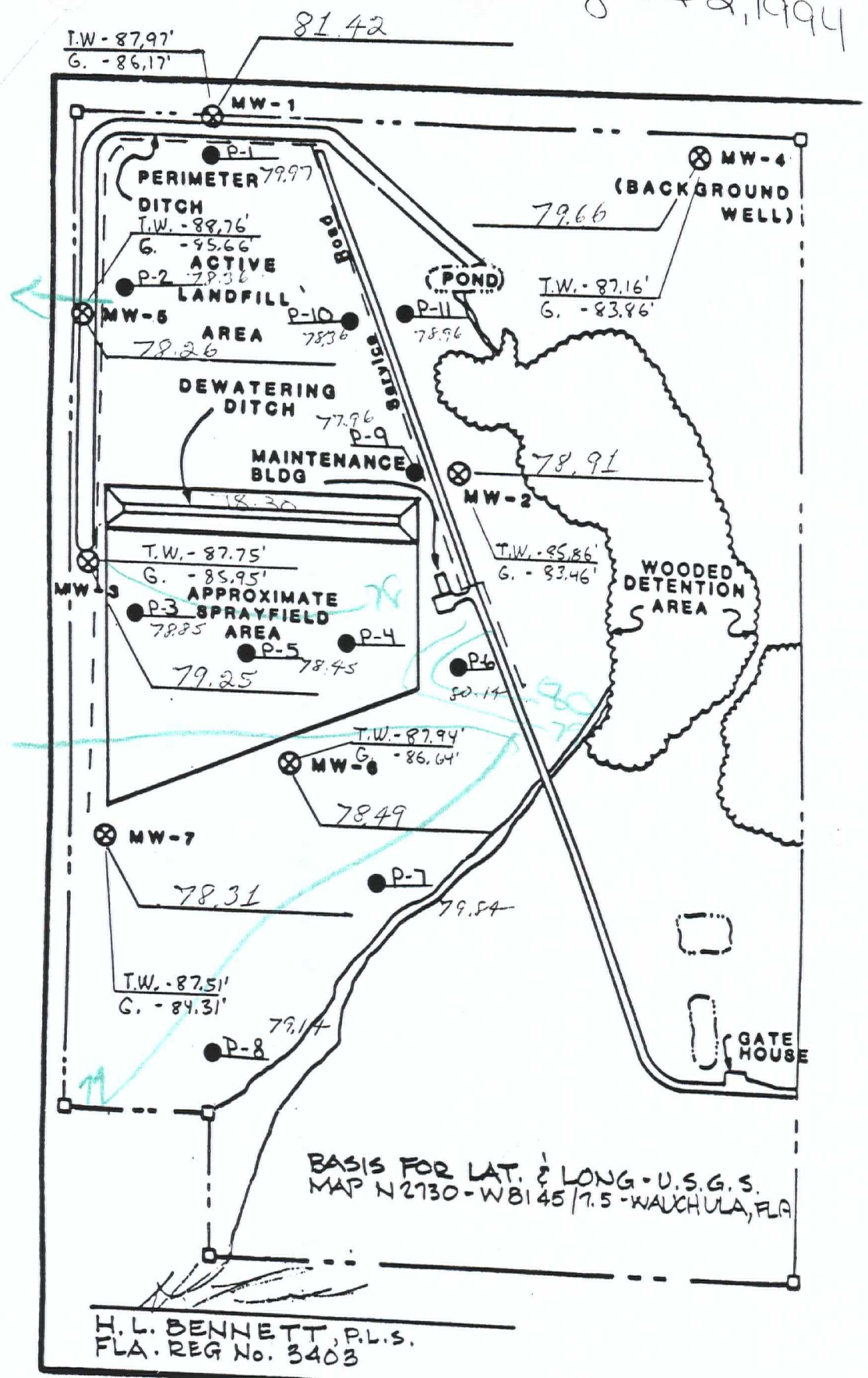

H. L. BENNETT, P.L.S.
FLA. REG No. 3403

MONITOR WELL LOCATION
REGIONAL SANITARY LANDFILL, HARDEE

HARDEE COUNTY SANITARY LANDFILL

GROUNDWATER ELEVATIONS

DATE: June 13, 1994

RECORDED BY: J.W.

LOCATION	ELEVATION TOP OF CASING	ELEVATION AT LAND SURFACE	HEIGHT OF CASING ABOVE L.S.	WATER DEPTH FROM TOP OF CASING	GROUNDWATER ELEVATION
MW-1	87.97	86.24	1.73	5.95	82.05
MW-2	85.86	83.68	2.18	6.10	79.76
MW-3	87.75	86.07	1.68	7.25	80.50
MW-4	87.16	84.44	2.72	7.15	80.01
MW-5	88.76	85.76	3.00	9.40	79.36
MW-6	87.94	84.68	3.26	7.95	80.09
MW-7	87.51	84.55	2.96	7.70	79.81
P-1	91.27	88.97	2.30	11.15	80.12
P-2	90.66	87.66	3.00	11.70	78.96
P-3	89.05	86.60	2.45	8.95	80.10
P-4	88.24	85.36	2.88	—	
P-5	89.25	86.42	2.83	9.45	79.80
P-6	85.94	83.44	2.50	5.90	80.04
P-7	84.04	81.84	2.20	4.85	79.19
P-8	84.74	82.67	2.08	5.50	79.24
P-9	87.06	84.81	2.25	8.35	78.71
P-10	88.56	86.40	2.16	9.95	78.61
P-11	87.16	85.08	2.08	7.30	79.86

WATER ELEVATION IN THE DEWATERING DITCH:

78.73

June 13, 1994

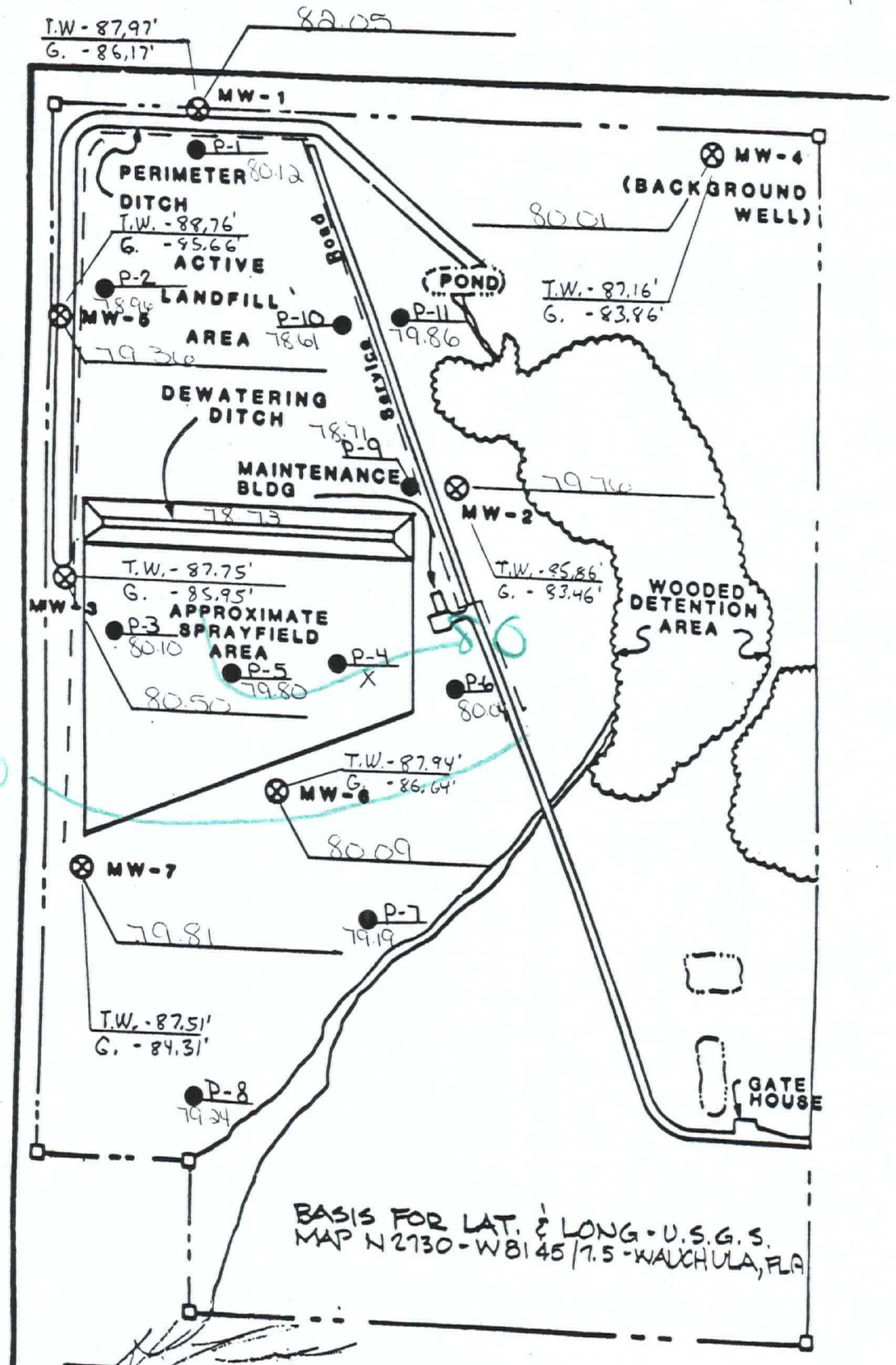

BASIS FOR LAT. & LONG. - U.S.G.S. MAP N 2730 - W 81 45 / 7.5 - WAUCHULA, FLA.

H. L. BENNETT, P.L.S.
FLA. REG No. 3403

MONITOR WELL LOCATION
REGIONAL SANITARY LANDFILL, HARDEE C

HARDEE COUNTY SANITARY LANDFILL

GROUNDWATER ELEVATIONS

DATE: June 23, 1994

RECORDED BY: _____

LOCATION	ELEVATION TOP OF CASING	ELEVATION AT LAND SURFACE	HEIGHT OF CASING ABOVE L.S.	WATER DEPTH FROM TOP OF CASING	GROUNDWATER ELEVATION
MW-1	87.97	86.24	1.73	2.95	85.02
MW-2	85.86	83.68	2.18	3.20	83.68
MW-3	87.75	86.07	1.68	4.00	83.75
MW-4	87.16	84.44	2.72	4.00	83.16
MW-5	88.76	85.76	3.00	6.70	82.06
MW-6	87.94	84.68	3.26	4.25	83.69
MW-7	87.51	84.55	2.96	3.90	83.61
P-1	91.27	88.97	2.30	9.25	82.02
P-2	90.66	87.66	3.00	9.85	80.81
P-3	89.05	86.60	2.45	6.50	82.55
P-4	88.24	85.36	2.88	-	
P-5	89.25	86.42	2.83	6.40	82.85
P-6	85.94	83.44	2.50	2.60	83.34
P-7	84.04	81.84	2.20	2.40	81.64
P-8	84.74	82.67	2.08	2.70	82.05
P-9	87.06	84.81	2.25	6.50	80.56
P-10	88.56	86.40	2.16	7.70	80.86
P-11	87.16	85.08	2.08	4.25	82.91

82.6

WATER ELEVATION IN THE DEWATERING DITCH: 80.90

June 23, 1994

T.W. - 87.97'
G. - 86.17'

85.02

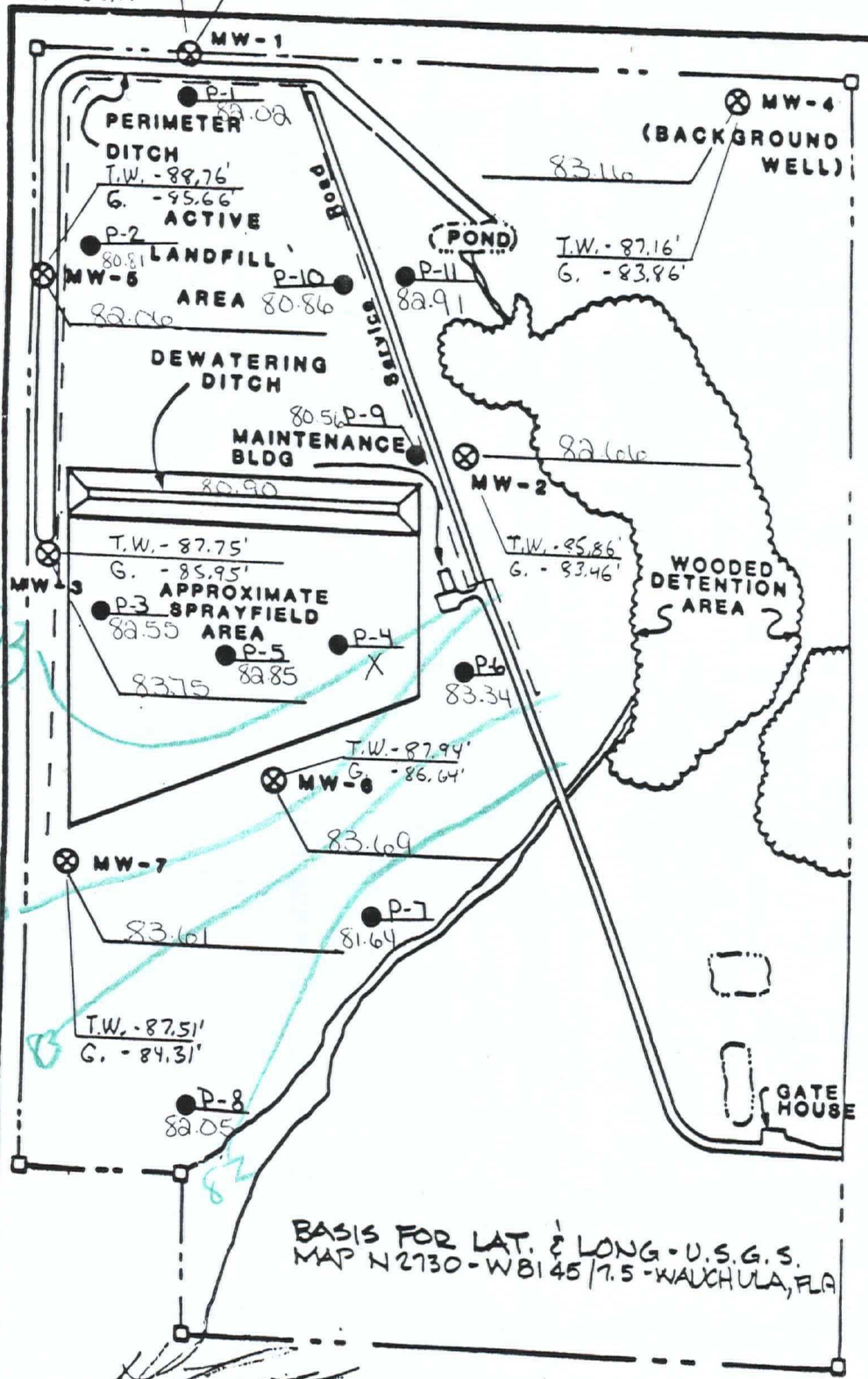

- P-11
- P-5
- P-1
- P-3
- P-2
- P
- E

WATER

BASIS FOR LAT. & LONG - U.S.G.S.
MAP N 2730 - W 81 45 / 7.5 - WAUCHULA, FLA

H. L. BENNETT, P.L.S.
FLA. REG No. 3403

MONITOR WELL LOCATION
REGIONAL SANITARY LANDFILL, HARDEE

HARDEE COUNTY SANITARY LANDFILL

GROUNDWATER ELEVATIONS

DATE: 6/29/94

RECORDED BY: J.W.

LOCATION	ELEVATION TOP OF CASING	ELEVATION AT LAND SURFACE	HEIGHT OF CASING ABOVE L.S.	WATER DEPTH FROM TOP OF CASING	GROUNDWATER ELEVATION
MW-1	87.97	86.24	1.73	4.70	83.27
MW-2	85.86	83.68	2.18	4.50	81.36
MW-3	87.75	86.07	1.68	4.85	82.90
MW-4	87.16	84.44	2.72	5.30	81.86
MW-5	88.76	85.76	3.00	7.20	81.56
MW-6	87.94	84.68	3.26	6.30	81.64
MW-7	87.51	84.55	2.96	6.00	81.51
P-1	91.27	88.97	2.30	9.40	81.87
P-2	90.66	87.66	3.00	9.80	80.86
P-3	89.05	86.60	2.45	7.10	81.95
P-4	88.24	85.36	2.88	—	—
P-5	89.25	86.42	2.83	7.30	81.95
P-6	85.94	83.44	2.50	4.80	81.14
P-7	84.04	81.84	2.20	3.95	80.09
P-8	84.74	82.67	2.08	4.50	80.24
P-9	87.06	84.81	2.25	6.60	80.46
P-10	88.56	86.40	2.16	7.90	80.66
P-11	87.16	85.08	2.08	5.30	81.86

WATER ELEVATION IN THE DEWATERING DITCH: 80.80

6/29/94

T.W. - 87.97'
G. - 86.17'

83.27

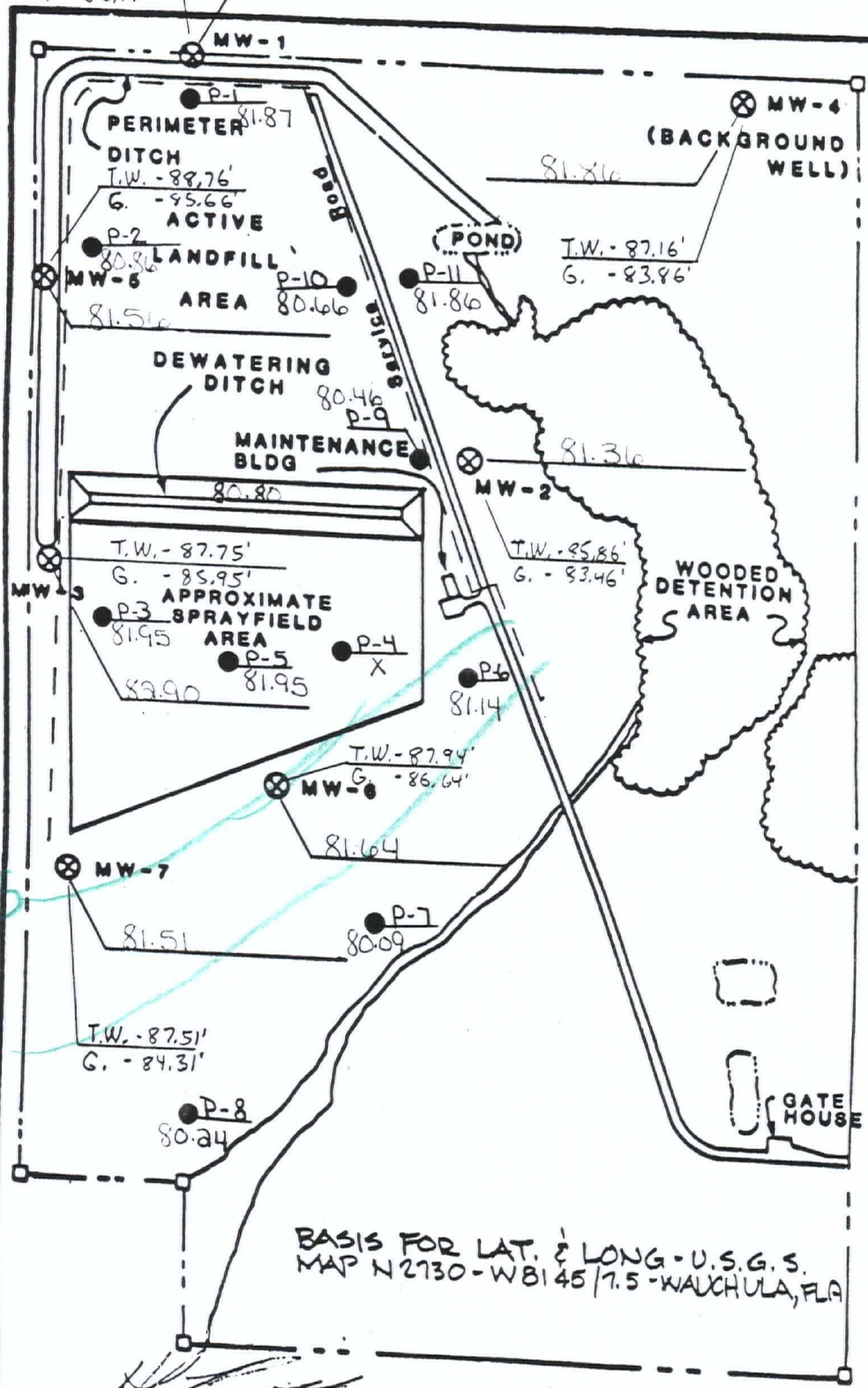

- 1
 - P
 - P-
 - P-
 - P-7
 - P-8
 - P-9
 - P-10
 - P-11
- WATER E

BASIS FOR LAT. & LONG - U.S.G.S.
MAP N 2730 - W 81 45 / 7.5 - WAUCHULA, FLA

H. L. BENNETT, P.L.S.
FLA. REG No. 3403

MONITOR WELL LOCATION
REGIONAL SANITARY LANDFILL, HARDEE

HARDEE COUNTY SANITARY LANDFILL

GROUNDWATER ELEVATIONS

DATE: 5/26/94

RECORDED BY: J.W.

LOCATION	ELEVATION TOP OF CASING	ELEVATION AT LAND SURFACE	HEIGHT OF CASING ABOVE L.S.	WATER DEPTH FROM TOP OF CASING	GROUNDWATER ELEVATION
MW-1	87.97	86.24	1.73	8.12	79.85
MW-2	85.86	83.68	2.18	8.20	77.66
MW-3	87.75	86.07	1.68	8.55	79.20
MW-4	87.16	84.44	2.72	8.53	78.63
MW-5	88.76	85.76	3.00	10.27	78.49
MW-6	87.94	84.68	3.26	9.75	78.19
MW-7	87.51	84.55	2.96	9.50	78.01
P-1	91.27	88.97	2.30	11.15	80.12
P-2	90.66	87.66	3.00	12.12	78.54
P-3	89.05	86.60	2.45	10.12	78.93
P-4	88.24	85.36	2.88	—	
P-5	89.25	86.42	2.83	10.68	78.57
P-6	85.94	83.44	2.50	7.91	78.03
P-7	84.04	81.84	2.20	6.84	77.20
P-8	84.74	82.67	2.08	7.33	77.41
P-9	87.06	84.81	2.25	9.25	77.81
P-10	88.56	86.40	2.16	10.23	78.33
P-11	87.16	85.08	2.08	8.94	78.22

WATER ELEVATION IN THE DEWATERING DITCH:

77.16

5/26/74

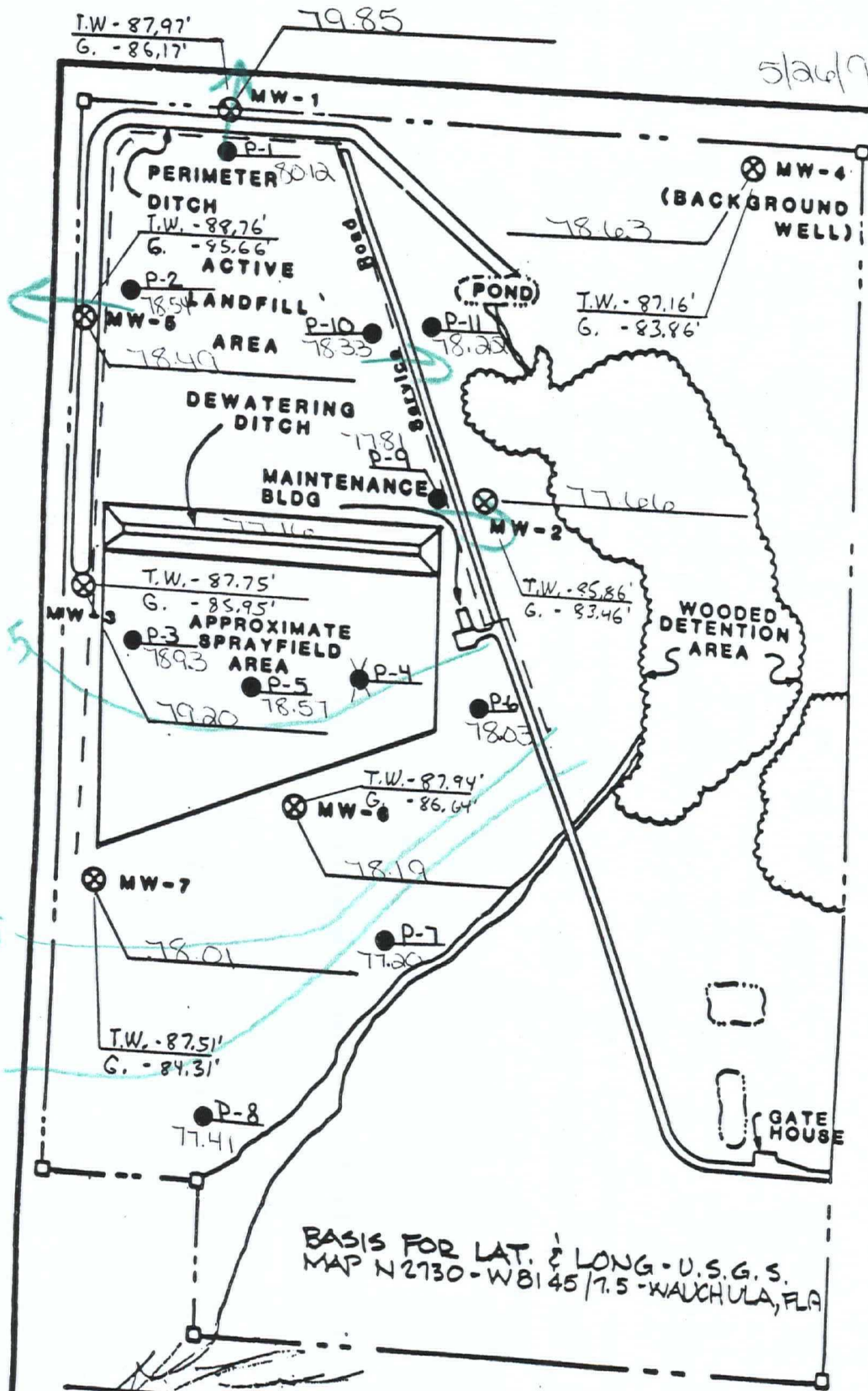

BASIS FOR LAT. & LONG - U.S.G.S.
MAP N 2730 - WB 145 / 7.5 - WAUCHULA, FLA

H. L. BENNETT, P.L.S.
FLA. REG No. 3403

MONITOR WELL LOCATION
REGIONAL SANITARY LANDFILL, HARDEE

HARDEE COUNTY SANITARY LANDFILL

GROUNDWATER ELEVATIONS

DATE: 18 MAY 1994

RECORDED BY: J. Hutto

LOCATION	ELEVATION TOP OF CASING	ELEVATION AT LAND SURFACE	HEIGHT OF CASING ABOVE L.S.	WATER DEPTH FROM TOP OF CASING	GROUNDWATER ELEVATION
MW-1	87.97	86.24	1.73	8.20	79.77
MW-2	85.86	83.68	2.18	8.10	77.76
MW-3	87.75	86.07	1.68	8.20	79.55
MW-4	87.16	84.44	2.72	8.35	78.81
MW-5	88.76	85.76	3.00	10.00	78.76
MW-6	87.94	84.68	3.26	10.40	77.54
MW-7	87.51	84.55	2.96	9.30	78.21
P-1	91.27	88.97	2.30	11.10	80.17
P-2	90.66	87.66	3.00	12.00	78.66
P-3	89.05	86.60	2.45	9.90	79.15
P-4	88.24	85.36	2.88	-	
P-5	89.25	86.42	2.83	10.40	78.85
P-6	85.94	83.44	2.50	7.80	78.14
P-7	84.04	81.84	2.20	6.70	77.34
P-8	84.74	82.67	2.08	7.20	77.54
P-9	87.06	84.81	2.25	9.20	77.86
P-10	88.56	86.40	2.16	10.20	78.36
P-11	87.16	85.08	2.08	8.80	78.36

WATER ELEVATION IN THE DEWATERING DITCH: 77.16

5/18/94

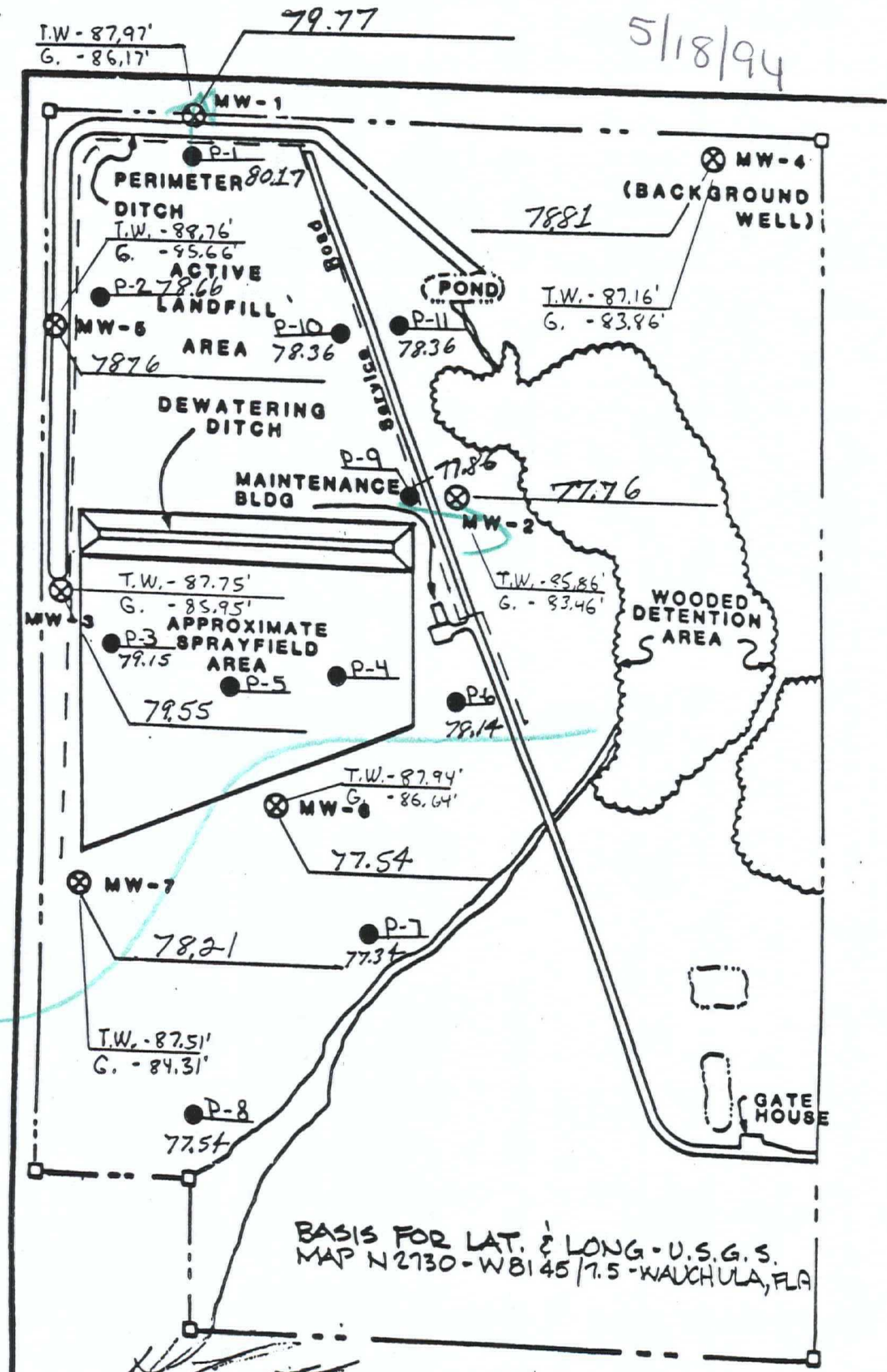

BASIS FOR LAT. & LONG. - U.S.G.S. MAP N 2730 - W 8145 / 7.5 - WAUCHULA, FLA

H. L. BENNETT, P.L.S. FLA. REG No. 3403

MONITOR WELL LOCATION REGIONAL SANITARY LANDFILL, HARDEE C

HARDEE COUNTY SANITARY LANDFILL

GROUNDWATER ELEVATIONS

DATE: 5/11/94

RECORDED BY: J.W.

LOCATION	ELEVATION TOP OF CASING	ELEVATION AT LAND SURFACE	HEIGHT OF CASING ABOVE L.S.	WATER DEPTH FROM TOP OF CASING	GROUNDWATER ELEVATION
MW-1	87.97	86.24	1.73	7.80	80.17
MW-2	85.86	83.68	2.18	7.85	78.01
MW-3	87.75	86.07	1.68	7.97	79.78
MW-4	87.16	84.44	2.72	8.10	79.06
MW-5	88.76	85.76	3.00	9.90	78.86
MW-6	87.94	84.68	3.26	9.22	78.72
MW-7	87.51	84.55	2.96	9.00	78.51
P-1	91.27	88.97	2.30	11.05	80.22
P-2	90.66	87.66	3.00	11.78	78.88
P-3	89.05	86.60	2.45	9.65	79.40
P-4	88.24	85.36	2.88	9.58	78.66
P-5	89.25	86.42	2.83	10.20	79.05
P-6	85.94	83.44	2.50	7.53	78.41
P-7	84.04	81.84	2.20	6.55	77.49
P-8	84.74	82.67	2.08	7.00	77.74
P-9	87.06	84.81	2.25	9.00	78.06
P-10	88.56	86.40	2.16	10.10	78.46
P-11	87.16	85.08	2.08	8.55	78.61

WATER ELEVATION IN THE DEWATERING DITCH: 77.57

5/11/94

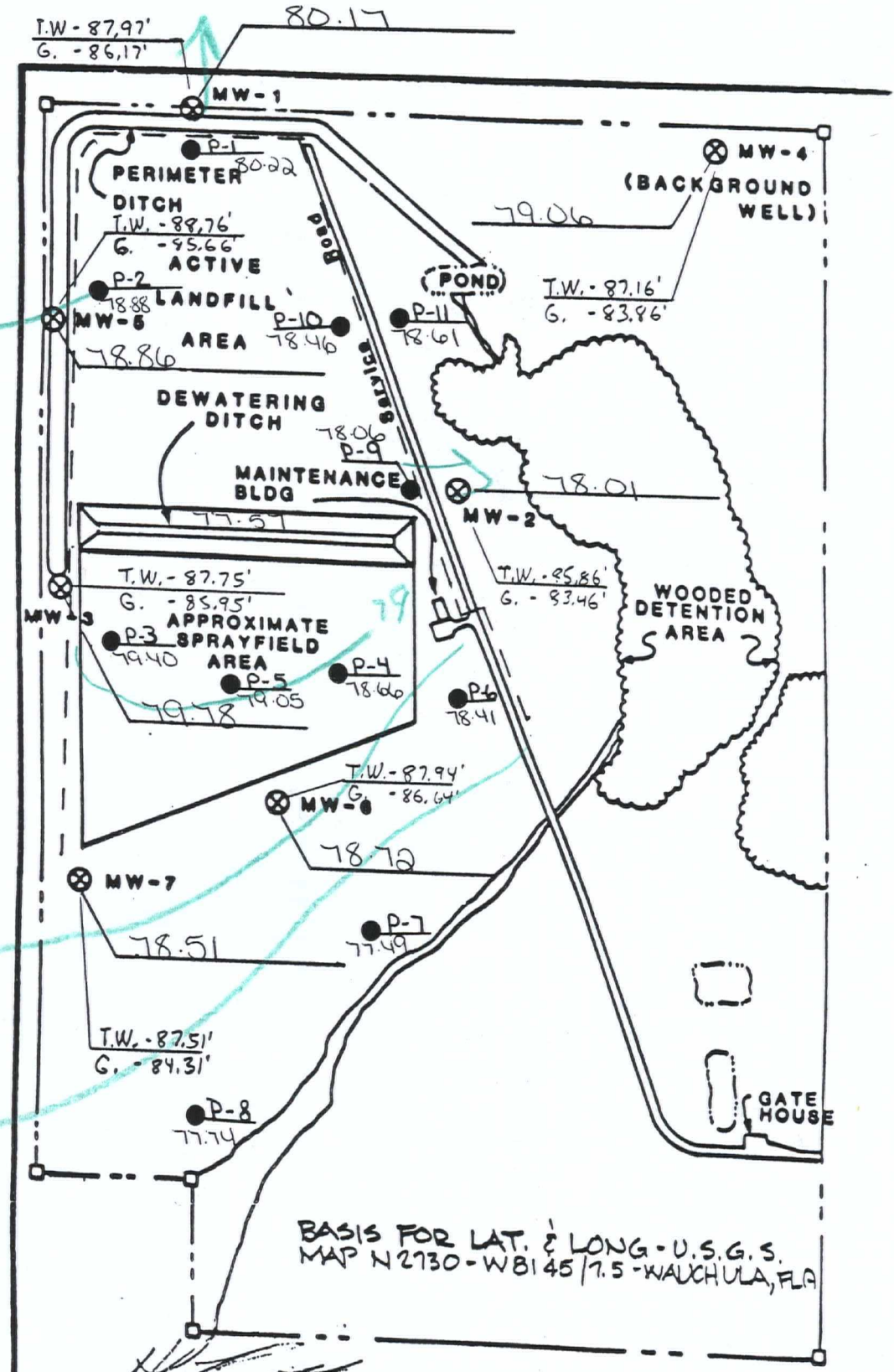

BASIS FOR LAT. & LONG - U.S.G.S. MAP N 2730 - W 81 45 / 7.5 - WAUCHULA, FLA

H. L. BENNETT, P.L.S. FLA. REG No. 3403

MONITOR WELL LOCATION REGIONAL SANITARY LANDFILL, HARDEE

HARDEE COUNTY SANITARY LANDFILL

GROUNDWATER ELEVATIONS

DATE: 5/4/94

RECORDED BY: J.W.

LOCATION	ELEVATION TOP OF CASING	ELEVATION AT LAND SURFACE	HEIGHT OF CASING ABOVE L.S.	WATER DEPTH FROM TOP OF CASING	GROUNDWATER ELEVATION
MW-1	87.97	86.24	1.73	7.48	80.49
MW-2	85.86	83.68	2.18	7.57	78.29
MW-3	87.75	86.07	1.68	7.68	80.07
MW-4	87.16	84.44	2.72	7.80	79.36
MW-5	88.76	85.76	3.00	9.65	79.11
MW-6	87.94	84.68	3.26	8.91	79.03
MW-7	87.51	84.55	2.96	8.75	78.76
P-1	91.27	88.97	2.30	11.00	80.27
P-2	90.66	87.66	3.00	11.60	79.06
P-3	89.05	86.60	2.45	9.40	79.65
P-4	88.24	85.36	2.88	9.28	78.96
P-5	89.25	86.42	2.83	9.95	79.30
P-6	85.94	83.44	2.50	7.20	78.74
P-7	84.04	81.84	2.20	6.34	77.70
P-8	84.74	82.67	2.08	6.78	77.96
P-9	87.06	84.81	2.25	8.67	78.39
P-10	88.56	86.40	2.16	10.05	78.51
P-11	87.16	85.08	2.08	8.30	78.86

WATER ELEVATION IN THE DEWATERING DITCH: 78.07

5/4/94

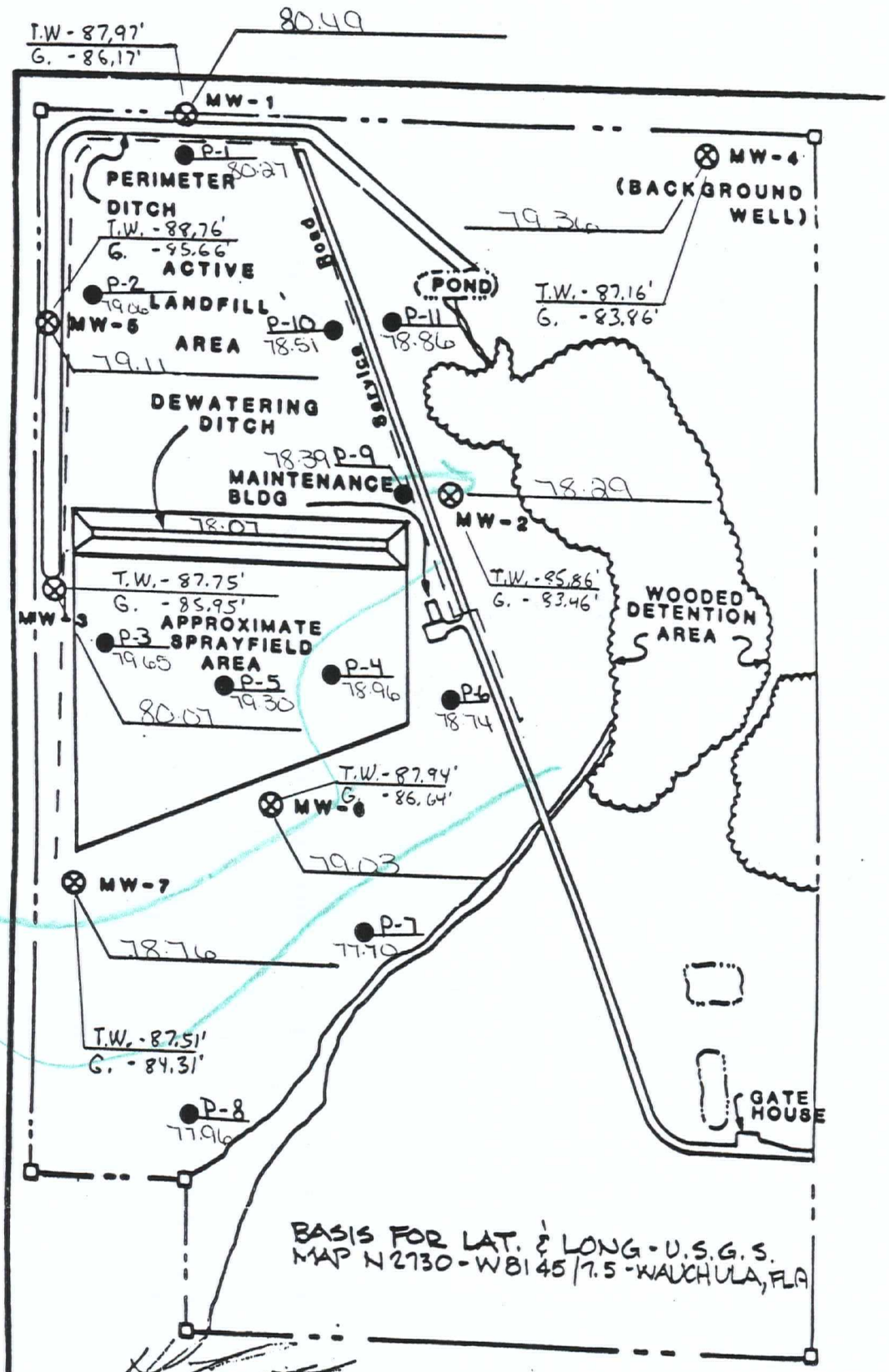

BASIS FOR LAT. & LONG. - U.S.G.S.
MAP N 2730 - WB 145 / 7.5 - WAUCHULA, FLA

H. L. BENNETT, P.L.S.
FLA. REG No. 3403

MONITOR WELL LOCATION
REGIONAL SANITARY LANDFILL, HARDEE

HARDEE COUNTY SANITARY LANDFILL

D.E.P.

GROUNDWATER ELEVATIONS

DATE: 4/27/94

MAY 04 1994

RECORDED BY: J.W.

SOUTHWEST DISTRICT
TAMPA

LOCATION	ELEVATION TOP OF CASING	ELEVATION AT LAND SURFACE	HEIGHT OF CASING ABOVE L.S.	WATER DEPTH FROM TOP OF CASING	GROUNDWATER ELEVATION
MW-1	87.97	86.24	1.73	7.14	80.83
MW-2	85.86	83.68	2.18	7.25	78.61
MW-3	87.75	86.07	1.68	7.43	80.32
MW-4	87.16	84.44	2.72	7.45	79.71
MW-5	88.76	85.76	3.00	9.53	79.23
MW-6	87.94	84.68	3.26	8.56	79.38
MW-7	87.51	84.55	2.96	8.40	79.11
P-1	91.27	88.97	2.30	10.97	80.30
P-2	90.66	87.66	3.00	11.50	79.16
P-3	89.05	86.60	2.45	9.08	79.97
P-4	88.24	85.36	2.88	8.96	79.28
P-5	89.25	86.42	2.83	9.70	79.55
P-6	85.94	83.44	2.50	6.88	79.06
P-7	84.04	81.84	2.20	5.94	78.10
P-8	84.74	82.67	2.08	6.40	78.34
P-9	87.06	84.81	2.25	8.28	78.78
P-10	88.56	86.40	2.16	10.98	77.58
P-11	87.16	85.08	2.08	8.05	79.11

WATER ELEVATION IN THE DEWATERING DITCH:

78.46

4/27/94

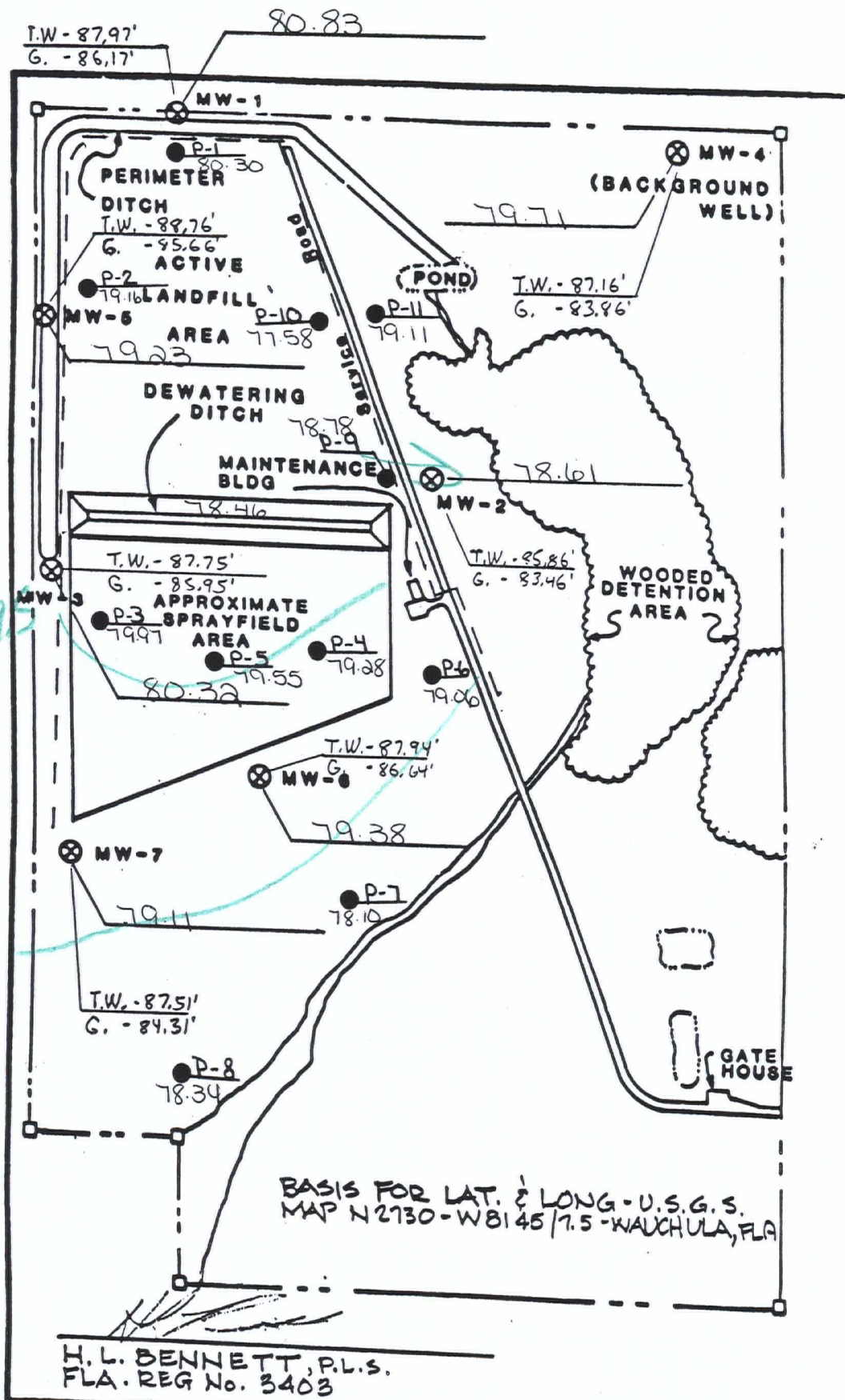

BASIS FOR LAT. & LONG - U.S.G.S. MAP N 2730 - W 8145 / 7.5 - WAUCHULA, FLA

H. L. BENNETT, P.L.S. FLA. REG No. 3403

MONITOR WELL LOCATION REGIONAL SANITARY LANDFILL, HARDEE

HARDEE COUNTY SANITARY LANDFILL

GROUNDWATER ELEVATIONS

D.E.P.

DATE: 4/20/94

MAY 04 1994

RECORDED BY: J.W.

SOUTHWEST DISTRICT
TAMPA

LOCATION	ELEVATION TOP OF CASING	ELEVATION AT LAND SURFACE	HEIGHT OF CASING ABOVE L.S.	WATER DEPTH FROM TOP OF CASING	GROUNDWATER ELEVATION
MW-1	87.97	86.24	1.73	7.00	80.79
MW-2	85.86	83.68	2.18	7.10	78.76
MW-3	87.75	86.07	1.68	7.15	80.60
MW-4	87.16	84.44	2.72	7.33	79.83
MW-5	88.76	85.76	3.00	9.30	79.46
MW-6	87.94	84.68	3.26	8.35	79.59
MW-7	87.51	84.55	2.96	8.17	79.34
P-1	91.27	88.97	2.30	10.90	80.37
P-2	90.66	87.66	3.00	11.30	79.36
P-3	89.05	86.60	2.45	8.68	80.37
P-4	88.24	85.36	2.88	8.65	79.59
P-5	89.25	86.42	2.83	9.40	79.85
P-6	85.94	83.44	2.50	6.75	79.19
P-7	84.04	81.84	2.20	5.80	78.24
P-8	84.74	82.67	2.08	6.30	78.44
P-9	87.06	84.81	2.25	8.12	78.94
P-10	88.56	86.40	2.16	9.75	78.81
P-11	87.16	85.08	2.08	7.90	79.26

WATER ELEVATION IN THE DEWATERING DITCH:

78.73

4/20/94

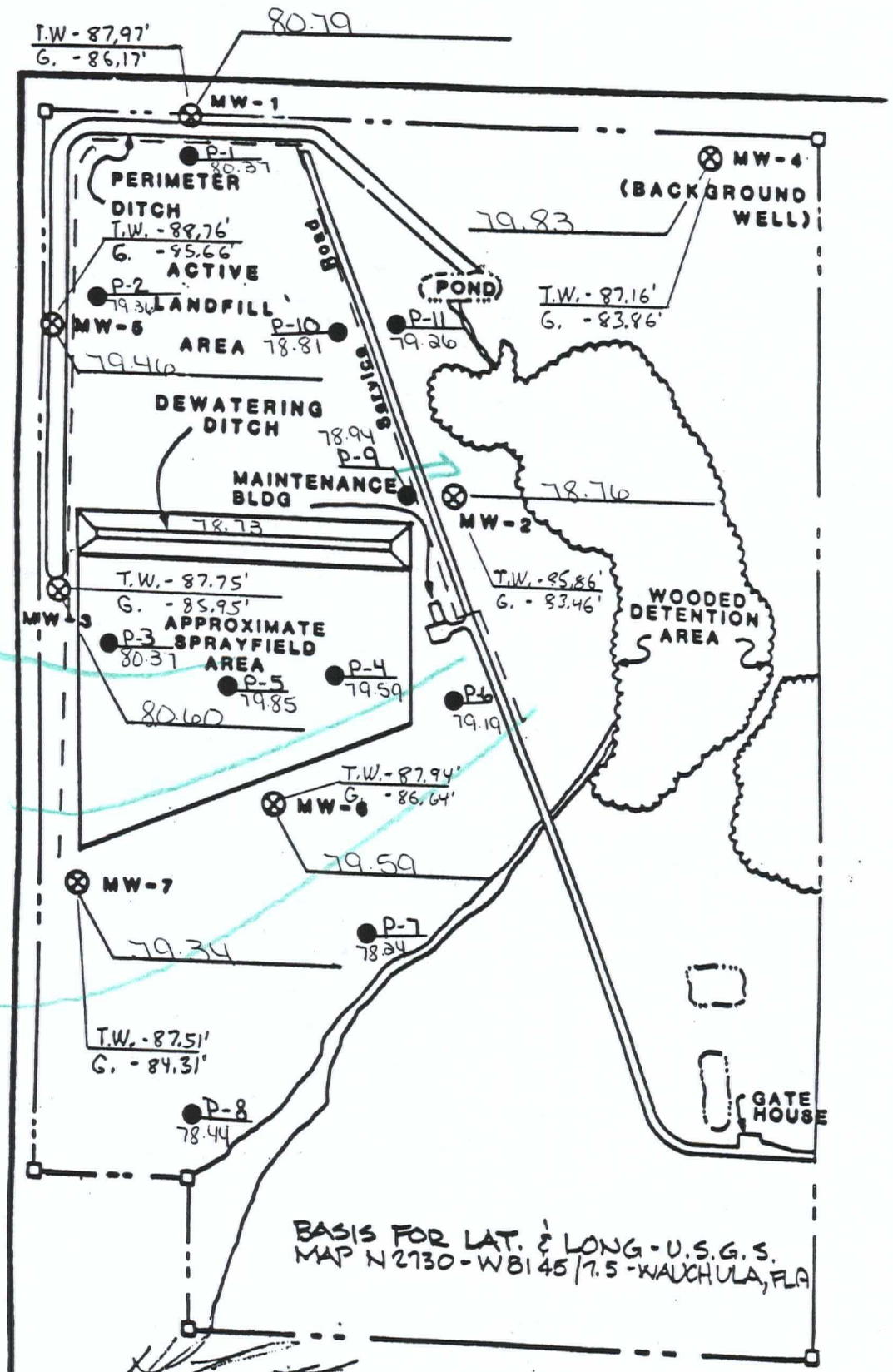

80
79.5
79

BASIS FOR LAT. & LONG - U.S.G.S.
MAP N 2730 - W 81 45 / 7.5 - WAUCHULA, FLA

H. L. BENNETT, P.L.S.
FLA. REG No. 3403

MONITOR WELL LOCATION
REGIONAL SANITARY LANDFILL, HARDEE C

HARDEE COUNTY SANITARY LANDFILL

GROUNDWATER ELEVATIONS

D.E.P.

DATE: April 13, 1994

MAY 04 1994

RECORDED BY: Janice

SOUTHWEST DISTRICT
TAMPA

LOCATION	ELEVATION TOP OF CASING	ELEVATION AT LAND SURFACE	HEIGHT OF CASING ABOVE L.S.	WATER DEPTH FROM TOP OF CASING	GROUNDWATER ELEVATION
MW-1	87.97	86.24	1.73	6.60	81.37
MW-2	85.86	83.68	2.18	6.85	78.91
MW-3	87.75	86.07	1.68	6.90	80.85
MW-4	87.16	84.44	2.72	7.05	80.11
MW-5	88.76	85.76	3.00	9.15	79.61
MW-6	87.94	84.68	3.26	8.00	79.94
MW-7	87.51	84.55	2.96	7.85	79.66
P-1	91.27	88.97	2.30	10.95	80.32
P-2	90.66	87.66	3.00	11.15	79.51
P-3	89.05	86.60	2.45	7.95	81.10
P-4	88.24	85.36	2.88	8.10	80.14
P-5	89.25	86.42	2.83	8.65	80.60
P-6	85.94	83.44	2.50	6.45	79.49
P-7	84.04	81.84	2.20	5.55	78.49
P-8	84.74	82.67	2.08	6.10	78.64
P-9	87.06	84.81	2.25	7.95	79.11
P-10	88.56	86.40	2.16	9.60	78.96
P-11	87.16	85.08	2.08	7.60	79.56

WATER ELEVATION IN THE DEWATERING DITCH:

78.77

Apr 13, 1994

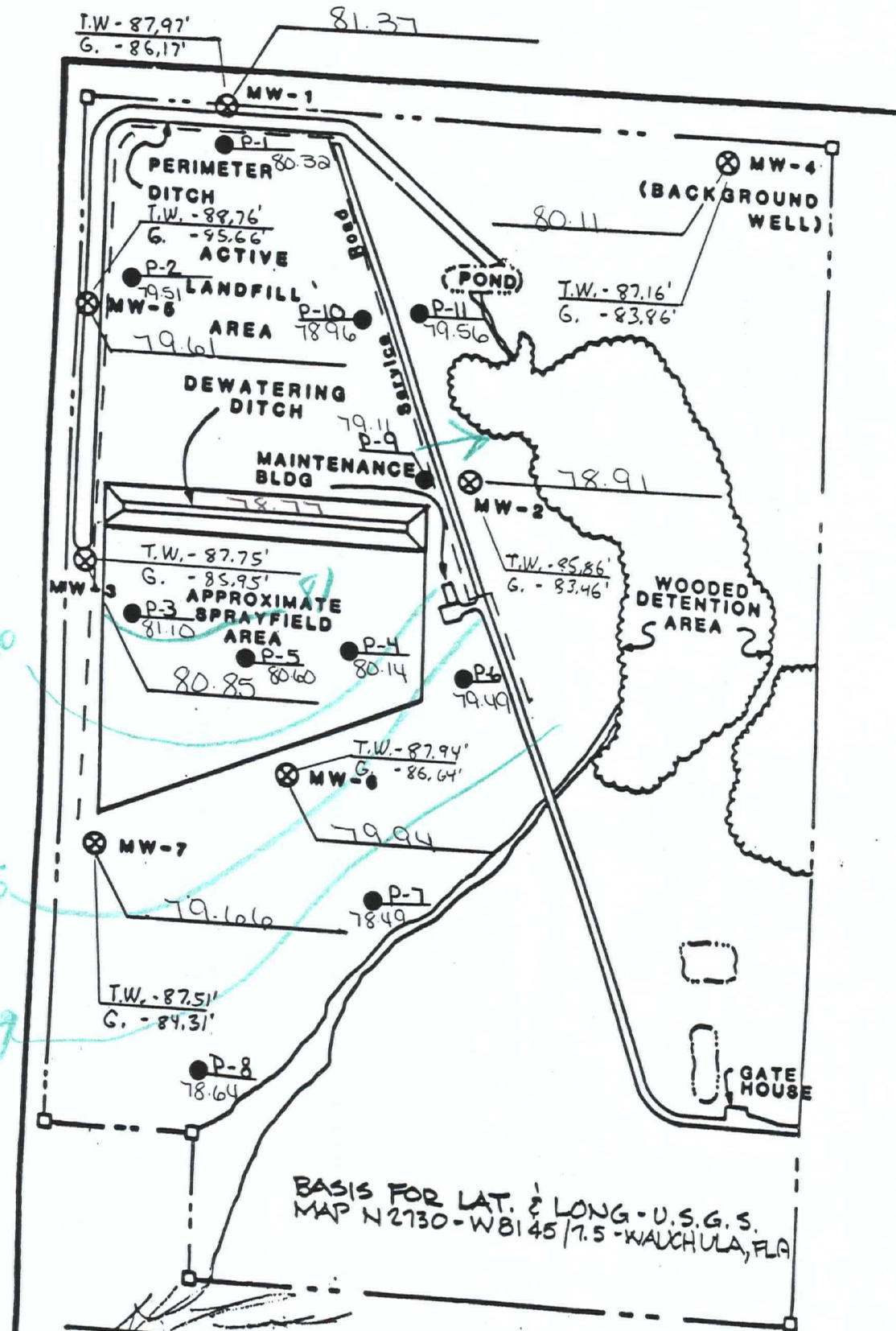

H. L. BENNETT, P.L.S.
FLA. REG No. 3403

MONITOR WELL LOCATION
REGIONAL SANITARY LANDFILL, HARDEE C

HARDEE COUNTY SANITARY LANDFILL

GROUNDWATER ELEVATIONS

D.E.P.

DATE: 4/5/94

MAY 04 1994

RECORDED BY: [Signature]

SOUTHWEST DISTRICT
TAMPA

LOCATION	ELEVATION TOP OF CASING	ELEVATION AT LAND SURFACE	HEIGHT OF CASING ABOVE L.S.	WATER DEPTH FROM TOP OF CASING	GROUNDWATER ELEVATION
MW-1	87.97	86.24	1.73	6.25	81.72
MW-2	85.86	83.68	2.18	6.40	79.46
MW-3	87.75	86.07	1.68	6.60	81.15
MW-4	87.16	84.44	2.72	6.80	80.36
MW-5	88.76	85.76	3.00	8.85	79.91
MW-6	87.94	84.68	3.26	7.60	80.34
MW-7	87.51	84.55	2.96	7.40	80.11
P-1	91.27	88.97	2.30	10.90	80.37
P-2	90.66	87.66	3.00	10.90	79.76
P-3	89.05	86.60	2.45	7.60	81.45
P-4	88.24	85.36	2.88	7.80	80.44
P-5	89.25	86.42	2.83	8.20	81.05
P-6	85.94	83.44	2.50	6.00	79.94
P-7	84.04	81.84	2.20	5.20	78.84
P-8	84.74	82.67	2.08	5.60	79.14
P-9	87.06	84.81	2.25	7.60	79.46
P-10	88.56	86.40	2.16	9.20	79.36
P-11	87.16	85.08	2.08	7.20	79.96

WATER ELEVATION IN THE DEWATERING DITCH: 79.29

4/5/94

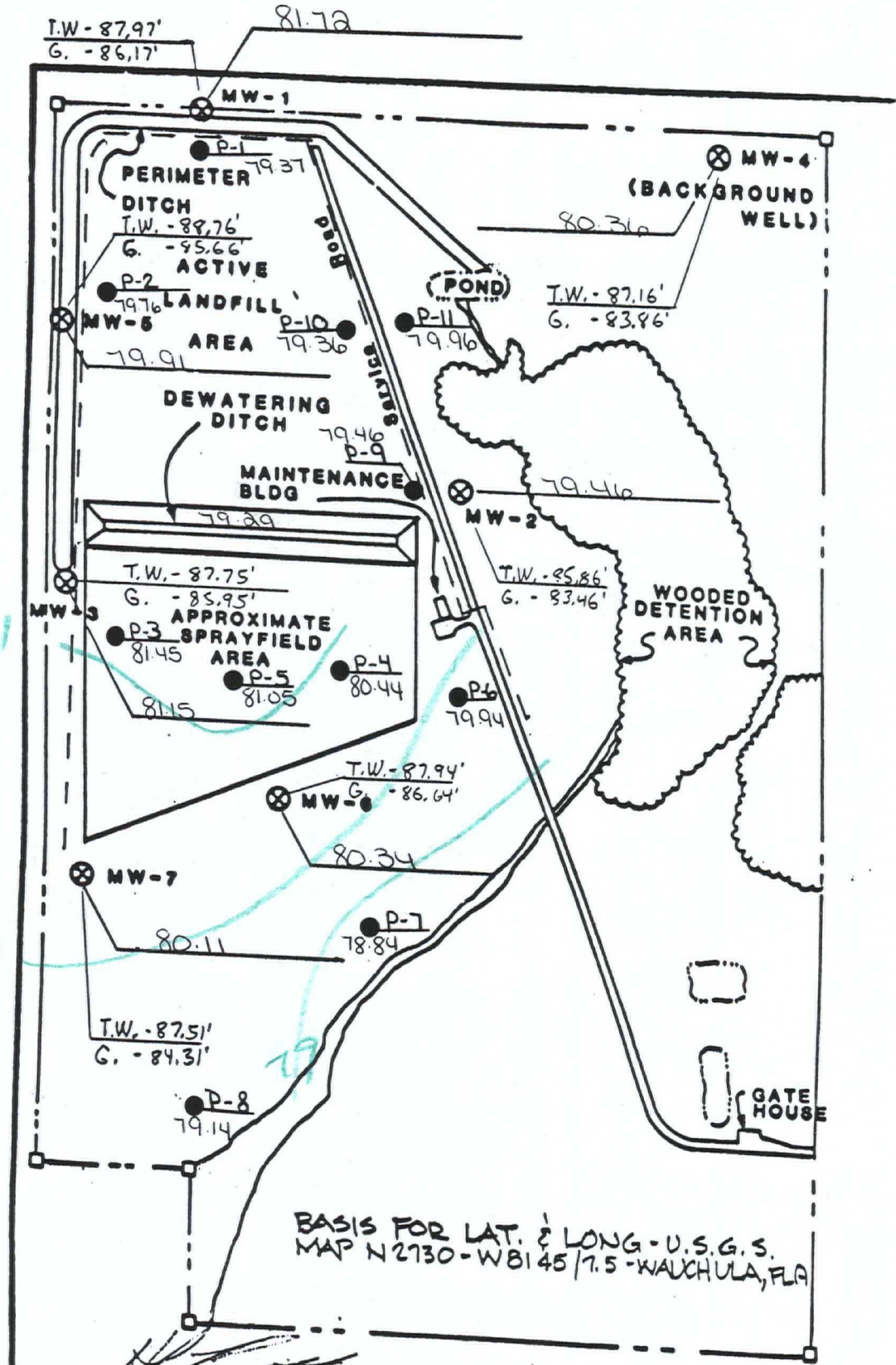

H. L. BENNETT, P.L.S.
 FLA. REG No. 3403

MONITOR WELL LOCATION
 REGIONAL SANITARY LANDFILL, HARDEE

HARDEE COUNTY SANITARY LANDFILL

D.E.P.

GROUNDWATER ELEVATIONS

APR 05 1994

DATE: March 3, 1994

SOUTHWEST DISTRICT
TAMPA

RECORDED BY: J.W.

LOCATION	ELEVATION TOP OF CASING	ELEVATION AT LAND SURFACE	HEIGHT OF CASING ABOVE L.S.	WATER DEPTH FROM TOP OF CASING	GROUNDWATER ELEVATION
MW-1	87.97	86.24	1.73	3.60	84.37
MW-2	85.86	83.68	2.18	4.60	81.26
MW-3	87.75	86.07	1.68	4.70	83.05
MW-4	87.16	84.44	2.72	4.63	82.53
MW-5	88.76	85.76	3.00	8.47	80.29
MW-6	87.94	84.68	3.26	4.70	83.24
MW-7	87.51	84.55	2.96	4.50	83.01
P-1	91.27	88.97	2.30	10.80	80.47
P-2	90.66	87.66	3.00	10.80	79.86
P-3	89.05	86.60	2.45	4.55	84.50
P-4	88.24	85.36	2.88	5.25	82.99
P-5	89.25	86.42	2.83	6.00	83.25
P-6	85.94	83.44	2.50	2.70	83.24
P-7	84.04	81.84	2.20	2.35	81.69
P-8	84.74	82.67	2.08	2.90	81.84
P-9	87.06	84.81	2.25	7.40	79.66
P-10	88.56	86.40	2.16	8.70	79.86
P-11	87.16	85.08	2.08	5.60	81.56

WATER ELEVATION IN THE DEWATERING DITCH:

MARCH 3, 1974

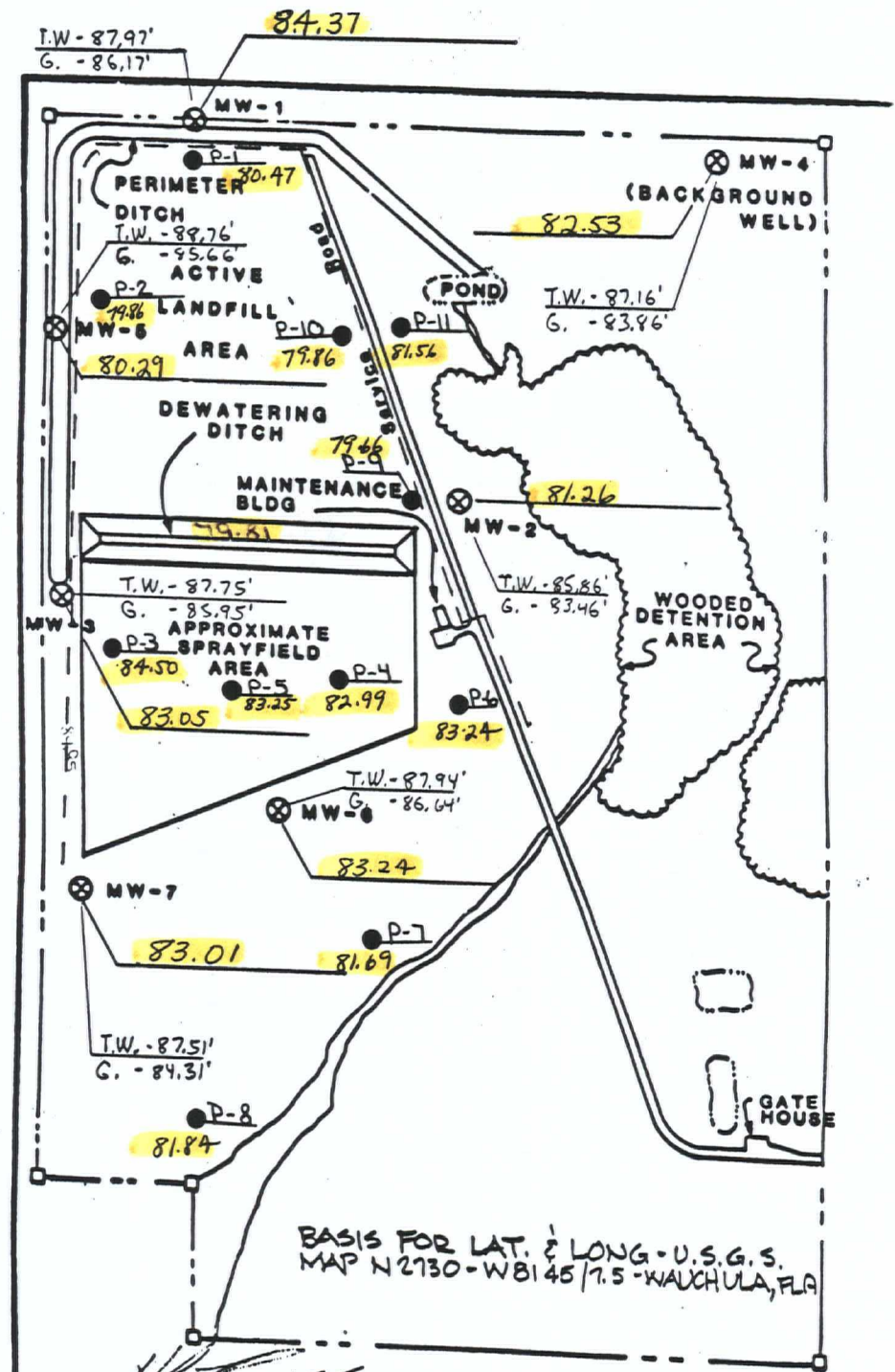

BASIS FOR LAT. & LONG. - U.S.G.S. MAP N 2730 - W 8145 / 7.5 - WAUCHULA, FLA

H. L. BENNETT, P.L.S.
FLA. REG No. 3403

MONITOR WELL LOCATION
REGIONAL SANITARY LANDFILL, HARDEE

HARDEE COUNTY SANITARY LANDFILL

GROUNDWATER ELEVATIONS

DATE: 3/9/94RECORDED BY: [Signature]

LOCATION	ELEVATION TOP OF CASING	ELEVATION AT LAND SURFACE	HEIGHT OF CASING ABOVE L.S.	WATER DEPTH FROM TOP OF CASING	GROUNDWATER ELEVATION
MW-1	87.97	86.24	1.73	4.70	83.27
MW-2	85.86	83.68	2.18	5.20	80.66
MW-3	87.75	86.07	1.68	5.35	82.40
MW-4	87.16	84.44	2.72	5.40	81.76
MW-5	88.76	85.76	3.00	7.90	80.86
MW-6	87.94	84.68	3.26	6.00	81.94
MW-7	87.51	84.55	2.96	5.80	81.71
P-1	91.27	88.97	2.30	10.80	80.47
P-2	90.66	87.66	3.00	10.50	80.16
P-3	89.05	86.60	2.45	6.20	82.85
P-4	88.24	85.36	2.88	6.40	81.84
P-5	89.25	86.42	2.83	6.70	82.55
P-6	85.94	83.44	2.50	4.50	81.44
P-7	84.04	81.84	2.20	3.40	80.64
P-8	84.74	82.67	2.08	4.20	80.54
P-9	87.06	84.81	2.25	7.20	79.86
P-10	88.56	86.40	2.16	8.70	79.86
P-11	87.16	85.08	2.08	6.10	81.06

WATER ELEVATION IN THE DEWATERING DITCH: 79.74 3-9-94

3/9/94

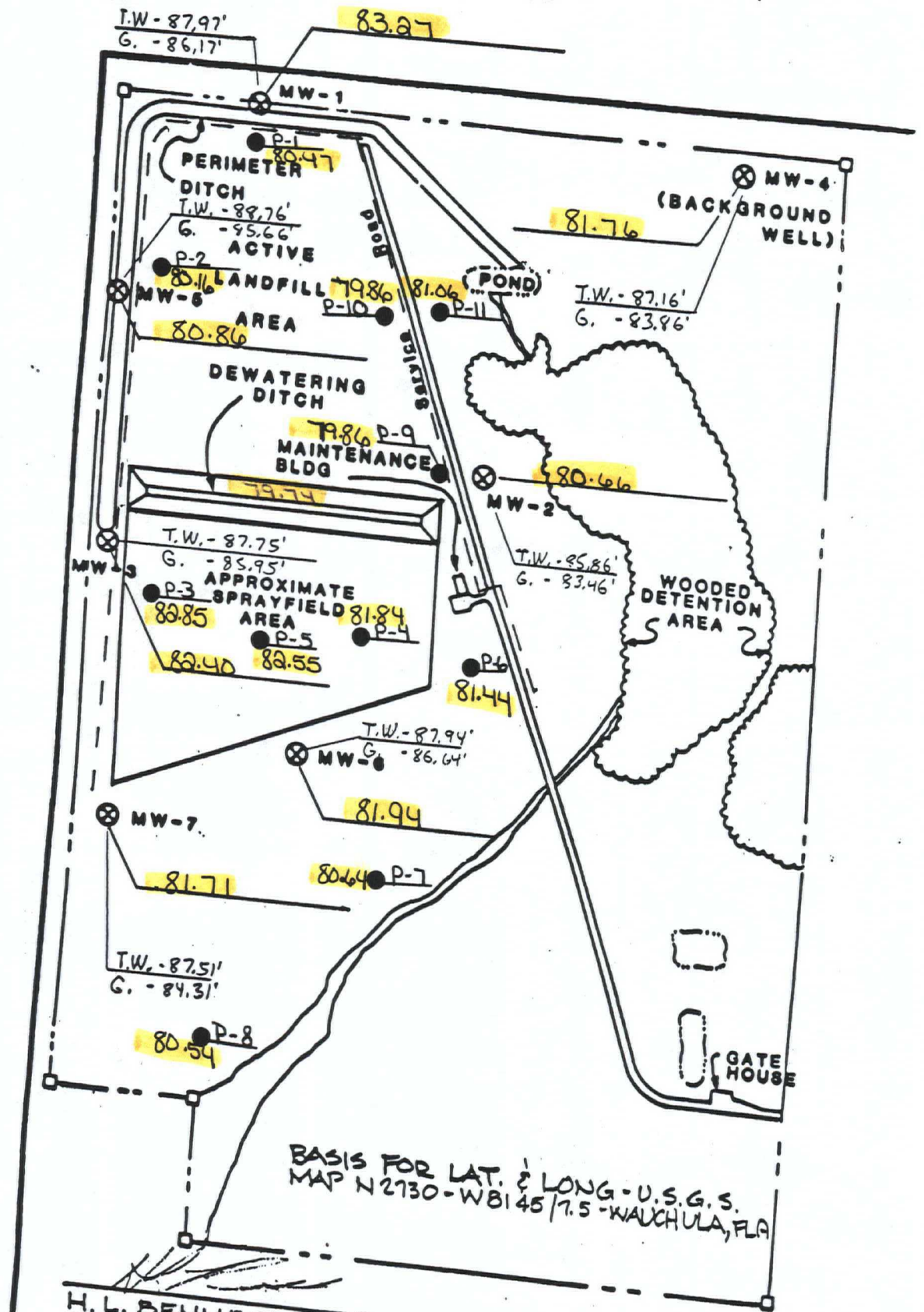

BASIS FOR LAT. & LONG - U.S.G.S.
 MAP N 2730 - WB 145 / 7.5 - WALCHULA, FLA

H. L. BENNETT, P.L.S.
 FLA. REG No. 3403

MONITOR WELL LOCATION
 REGIONAL SANITARY LANDFILL, HARDEE

HARDEE COUNTY SANITARY LANDFILL

GROUNDWATER ELEVATIONS

DATE: 3/16/94

RECORDED BY: [Signature]

LOCATION	ELEVATION TOP OF CASING	ELEVATION AT LAND SURFACE	HEIGHT OF CASING ABOVE L.S.	WATER DEPTH FROM TOP OF CASING	GROUNDWATER ELEVATION
MW-1	87.97	86.24	1.73	5.28	82.69
MW-2	85.86	83.68	2.18	5.67	80.19
MW-3	87.75	86.07	1.68	5.80	81.95
MW-4	87.16	84.44	2.72	5.90	81.26
MW-5	88.76	85.76	3.00	8.30	80.46
MW-6	87.94	84.68	3.26	6.65	81.29
MW-7	87.51	84.55	2.96	6.50	81.01
P-1	91.27	88.97	2.30	10.83	80.44
P-2	90.66	87.66	3.00	10.55	80.11
P-3	89.05	86.60	2.45	6.74	82.31
P-4	88.24	85.36	2.88	6.87	81.37
P-5	89.25	86.42	2.83	7.25	82.00
P-6	85.94	83.44	2.50	5.30	80.64
P-7	84.04	81.84	2.20	4.54	79.50
P-8	84.74	82.67	2.08	4.90	79.84
P-9	87.06	84.81	2.25	7.25	79.81
P-10	88.56	86.40	2.16	8.85	79.71
P-11	87.16	85.08	2.08	6.57	80.59

WATER ELEVATION IN THE DEWATERING DITCH: 79.63

3/16/94

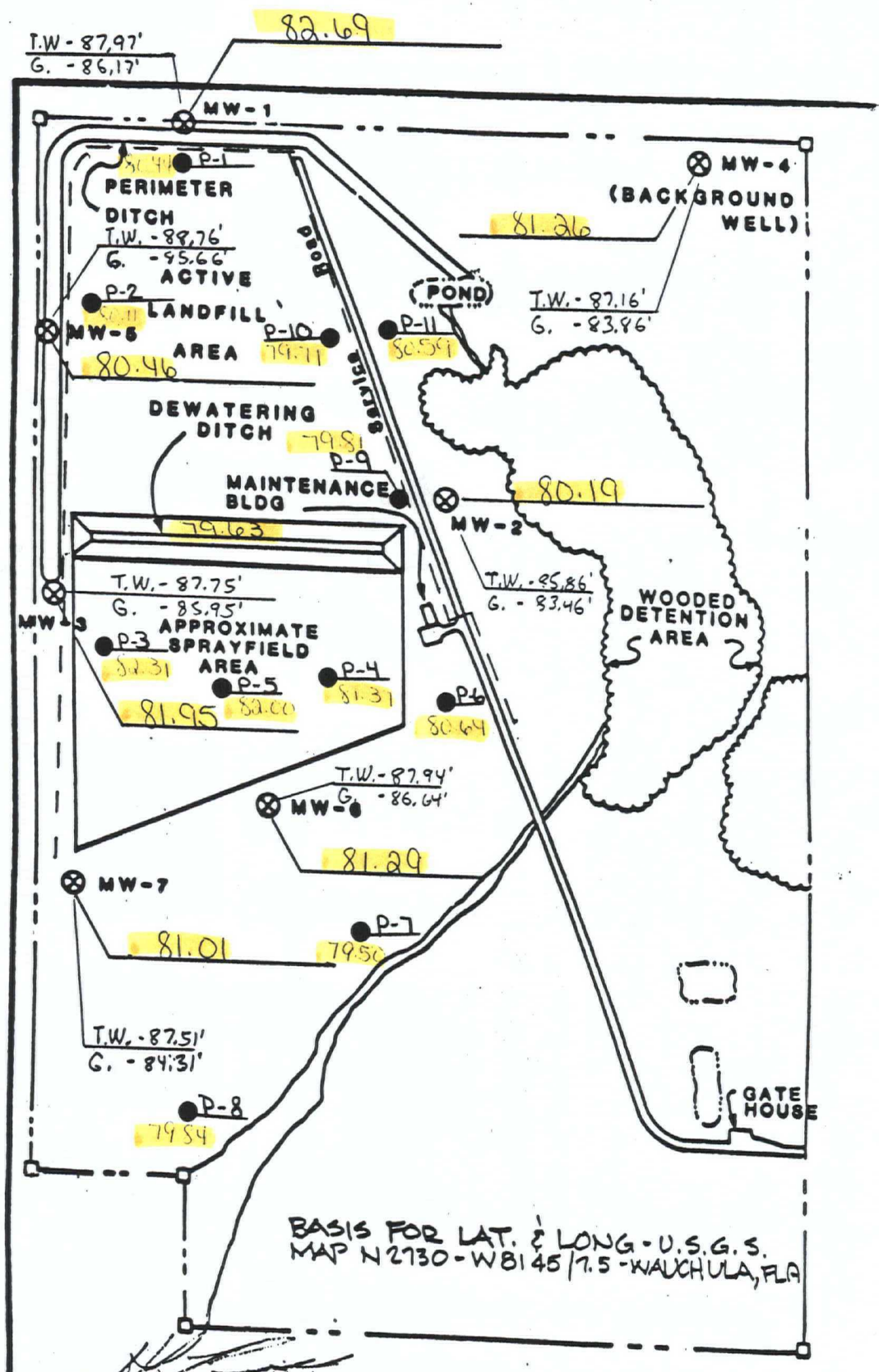

BASIS FOR LAT. & LONG. - U.S.G.S. MAP N 2730 - W 81 45 / 7.5 - WAUCHULA, FLA

H. L. BENNETT, P.L.S. FLA. REG No. 3403

MONITOR WELL LOCATION REGIONAL SANITARY LANDFILL, HARDEE

HARDEE COUNTY SANITARY LANDFILL

GROUNDWATER ELEVATIONS

DATE: 3/23/94

RECORDED BY: g.w.

LOCATION	ELEVATION TOP OF CASING	ELEVATION AT LAND SURFACE	HEIGHT OF CASING ABOVE L.S.	WATER DEPTH FROM TOP OF CASING	GROUNDWATER ELEVATION
MW-1	87.97	86.24	1.73	5.80	82.17
MW-2	85.86	83.68	2.18	6.00	79.86
MW-3	87.75	86.07	1.68	6.20	81.55
MW-4	87.16	84.44	2.72	6.25	80.91
MW-5	88.76	85.76	3.00	8.70	80.06
MW-6	87.94	84.68	3.26	7.10	80.84
MW-7	87.51	84.55	2.96	6.90	80.61
P-1	91.27	88.97	2.30	10.90	80.37
P-2	90.66	87.66	3.00	10.80	79.86
P-3	89.05	86.60	2.45	7.00	82.05
P-4	88.24	85.36	2.88	7.30	80.94
P-5	89.25	86.42	2.83	7.60	81.65
P-6	85.94	83.44	2.50	5.50	80.44
P-7	84.04	81.84	2.20	4.80	79.24
P-8	84.74	82.67	2.08	5.30	79.44
P-9	87.06	84.81	2.25	7.40	79.66
P-10	88.56	86.40	2.16	9.00	79.56
P-11	87.16	85.08	2.08	6.85	80.31

WATER ELEVATION IN THE DEWATERING DITCH: 79.43

3/23/94

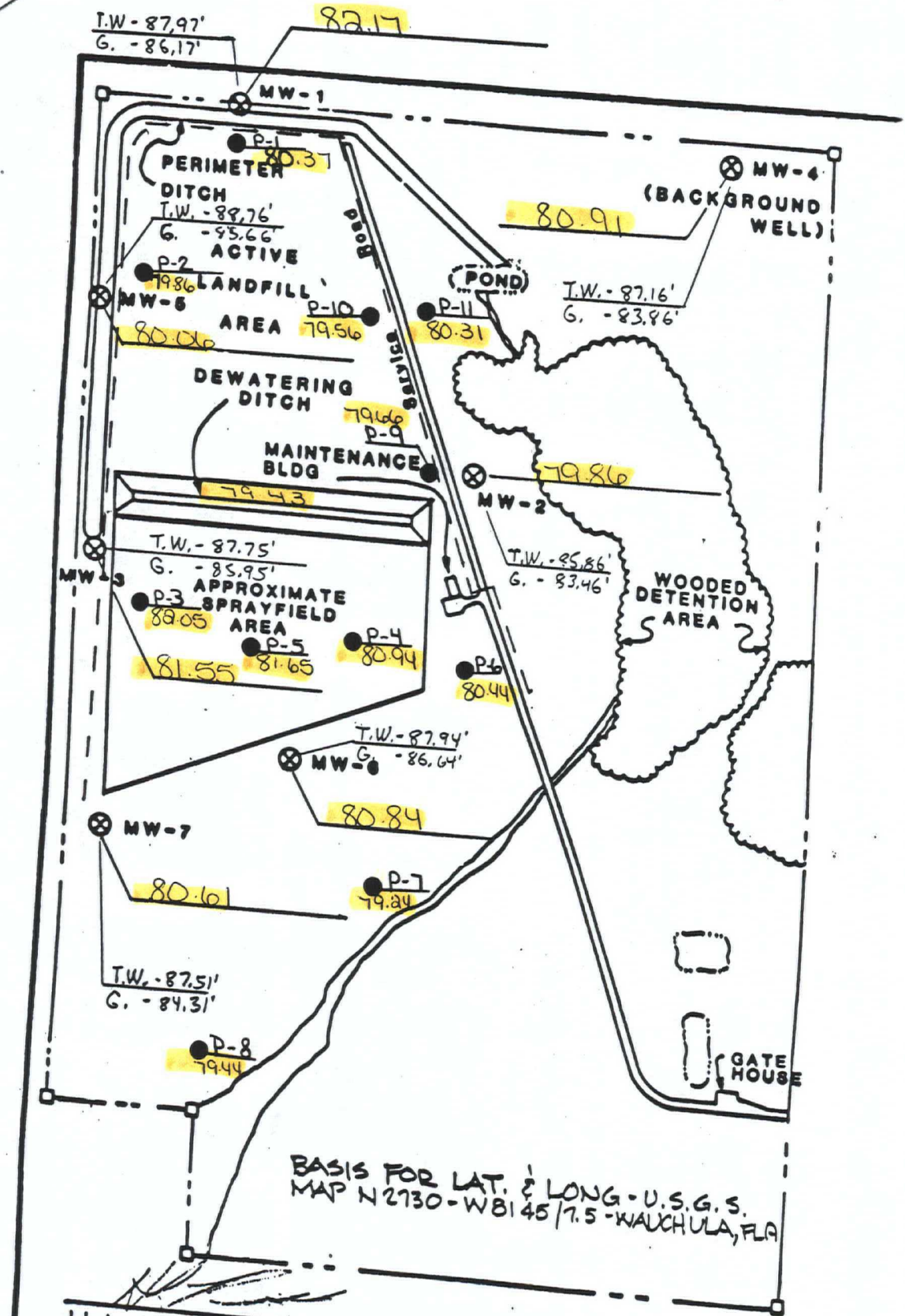

BASIS FOR LAT. & LONG - U.S.G.S.
MAP N 2730 - W 81 45 / 7.5 - WAUCHULA, FLA

H. L. BENNETT, P.L.S.
FLA. REG No. 3403

MONITOR WELL LOCATION
REGIONAL SANITARY LANDFILL, HARDEE C

HARDEE COUNTY SANITARY LANDFILL

GROUNDWATER ELEVATIONS

DATE: 3/30/94

RECORDED BY: J.W.

LOCATION	ELEVATION TOP OF CASING	ELEVATION AT LAND SURFACE	HEIGHT OF CASING ABOVE L.S.	WATER DEPTH FROM TOP OF CASING	GROUNDWATER ELEVATION
MW-1	87.97	86.24	1.73	5.70	82.27
MW-2	85.86	83.68	2.18	6.00	79.96
MW-3	87.75	86.07	1.68	6.30	81.45
MW-4	87.16	84.44	2.72	6.15	81.01
MW-5	88.76	85.76	3.00	8.80	79.96
MW-6	87.94	84.68	3.26	7.10	80.84
MW-7	87.51	84.55	2.96	6.90	80.61
P-1	91.27	88.97	2.30	10.80	80.47
P-2	90.66	87.66	3.00	10.85	79.81
P-3	89.05	86.60	2.45	7.30	81.75
P-4	88.24	85.36	2.88	7.40	80.84
P-5	89.25	86.42	2.83	7.90	81.35
P-6	85.94	83.44	2.50	5.30	80.64
P-7	84.04	81.84	2.20	4.30	79.74
P-8	84.74	82.67	2.08	4.90	79.84
P-9	87.06	84.81	2.25	7.40	79.66
P-10	88.56	86.40	2.16	9.00	79.56
P-11	87.16	85.08	2.08	6.90	80.26

WATER ELEVATION IN THE DEWATERING DITCH:

79.45

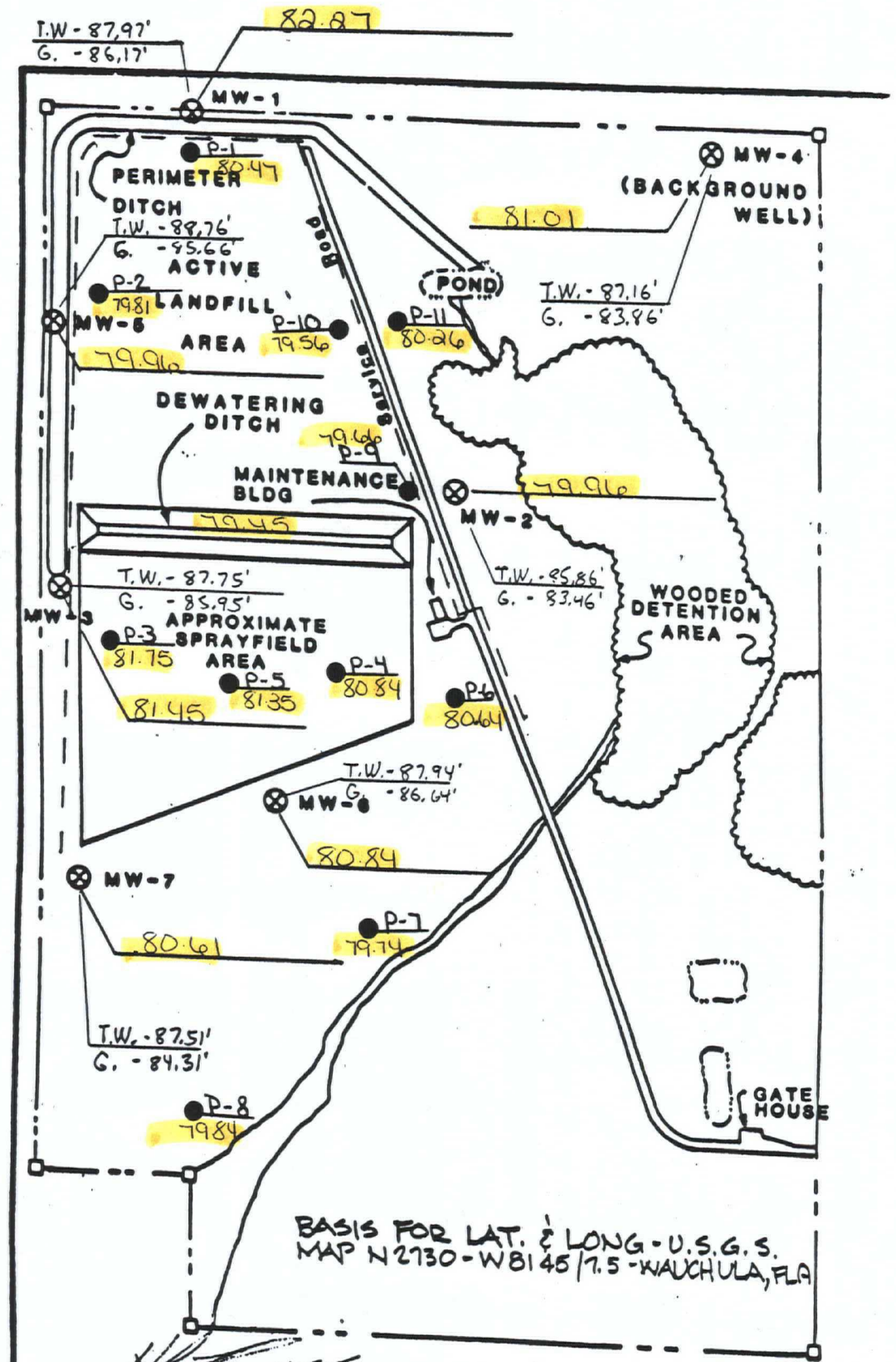

BASIS FOR LAT. & LONG - U.S.G.S.
 MAP N 2730 - W 81 45 / 7.5 - WAUCHULA, FLA

H. L. BENNETT, P.L.S.
 FLA. REG No. 3403

MONITOR WELL LOCATION
 REGIONAL SANITARY LANDFILL, HARDEE C

HARDEE COUNTY (Feb. 3, 1994)

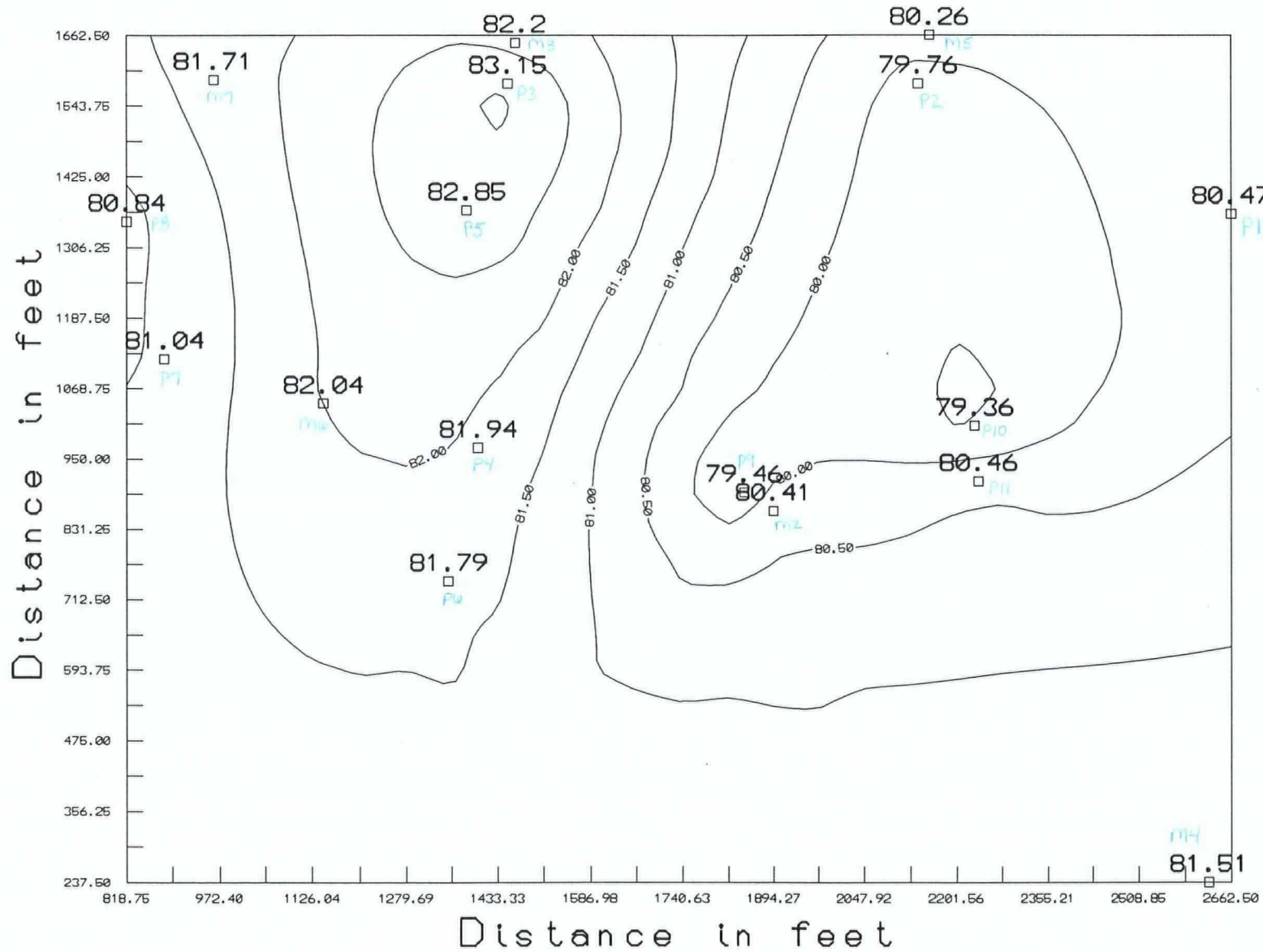

HARDEE COUNTY (Feb. 10, 19940)

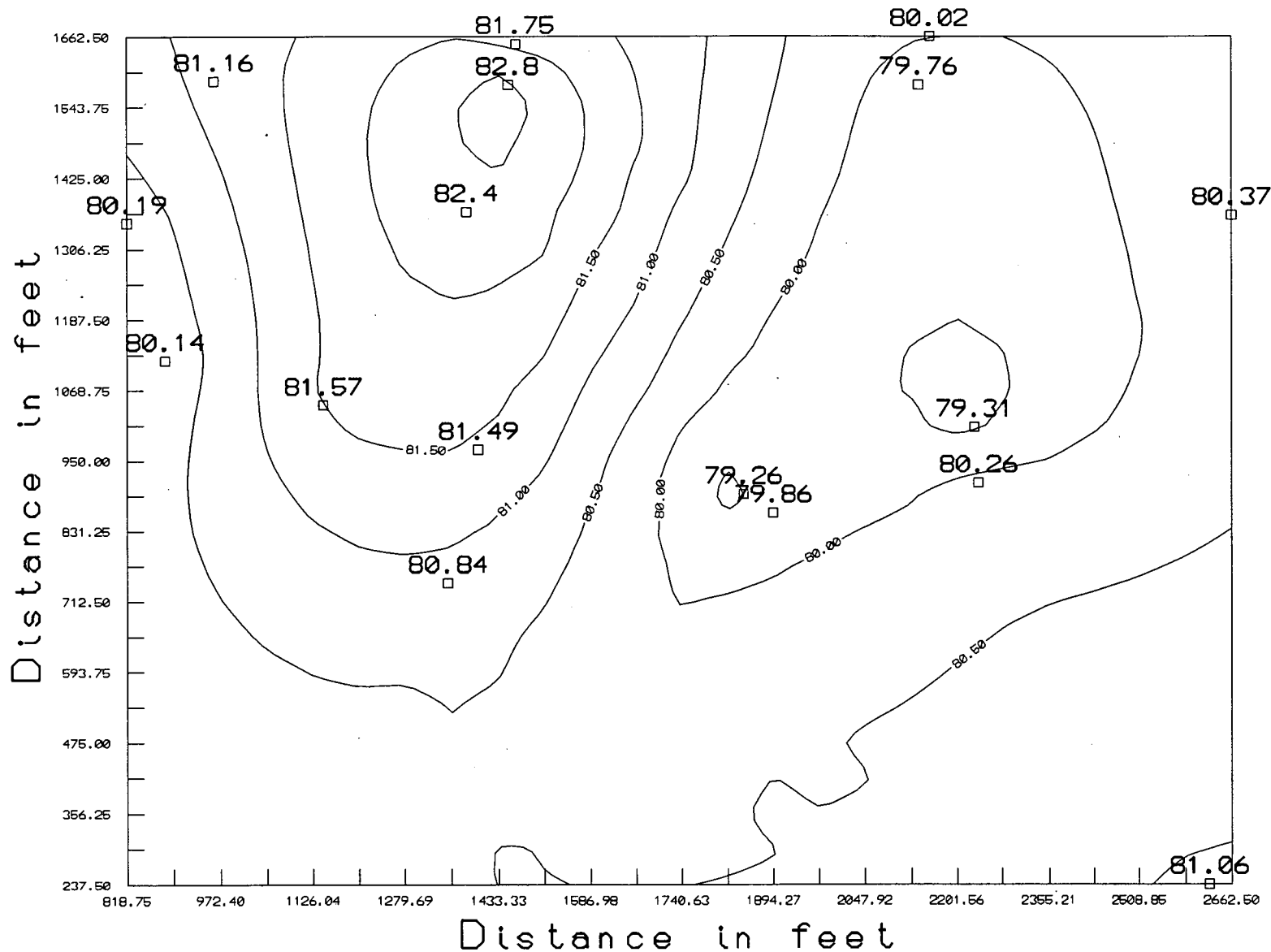

HARDEE COUNTY (Feb. 15, 1994)

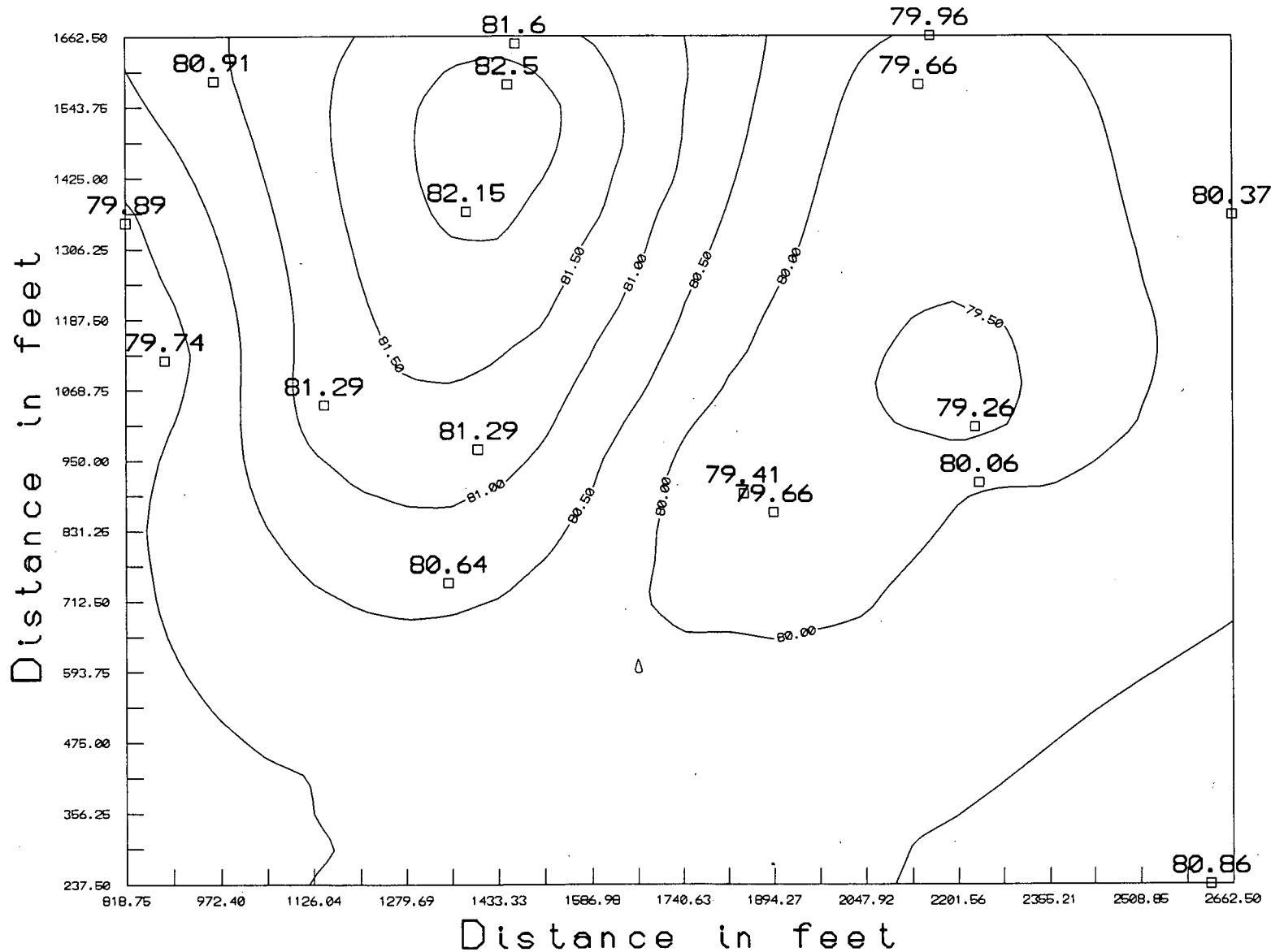

HARDEE COUNTY (Feb. 22, 1994)

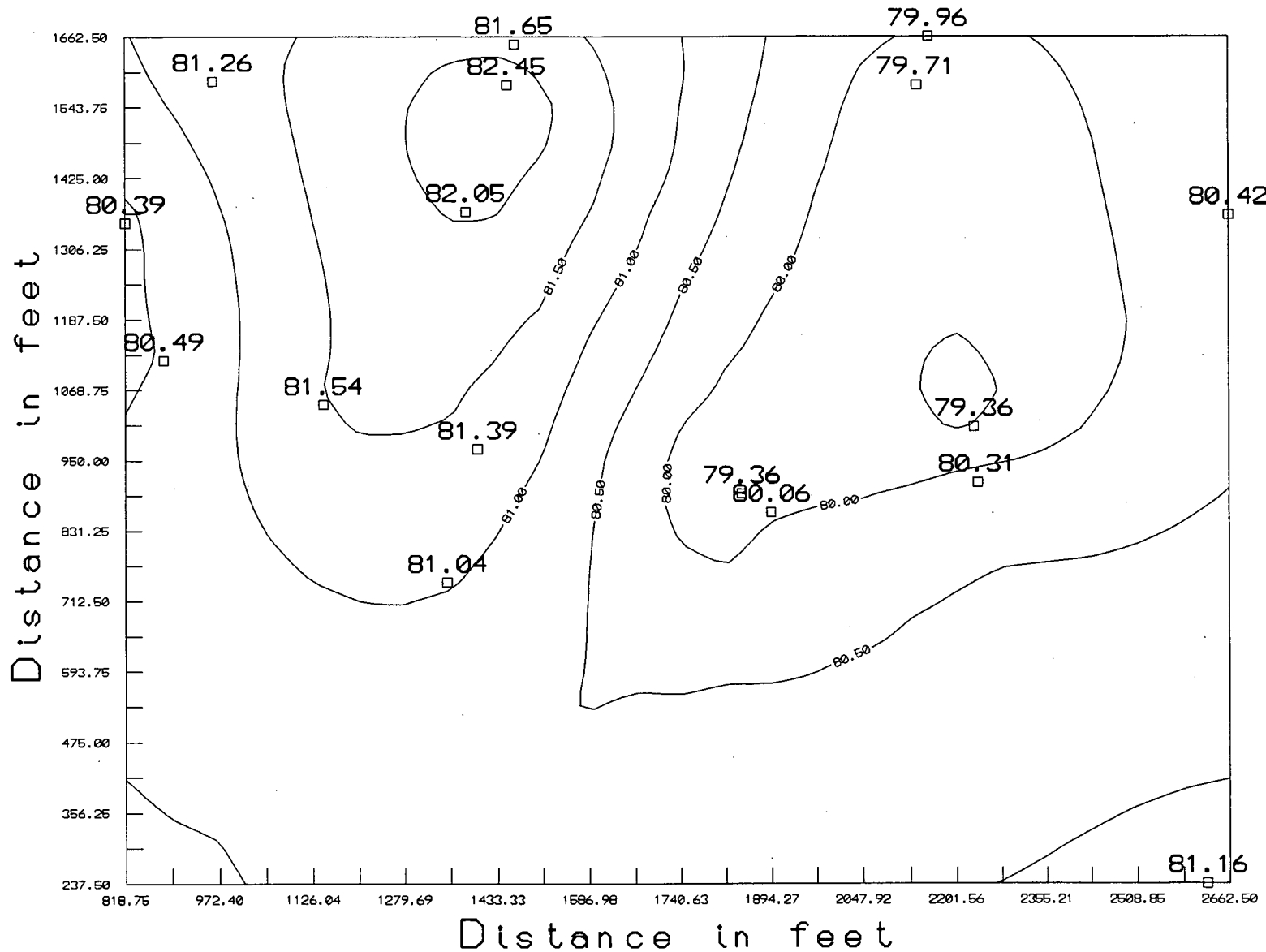

HARDEE COUNTY (Mar. 9, 1994)

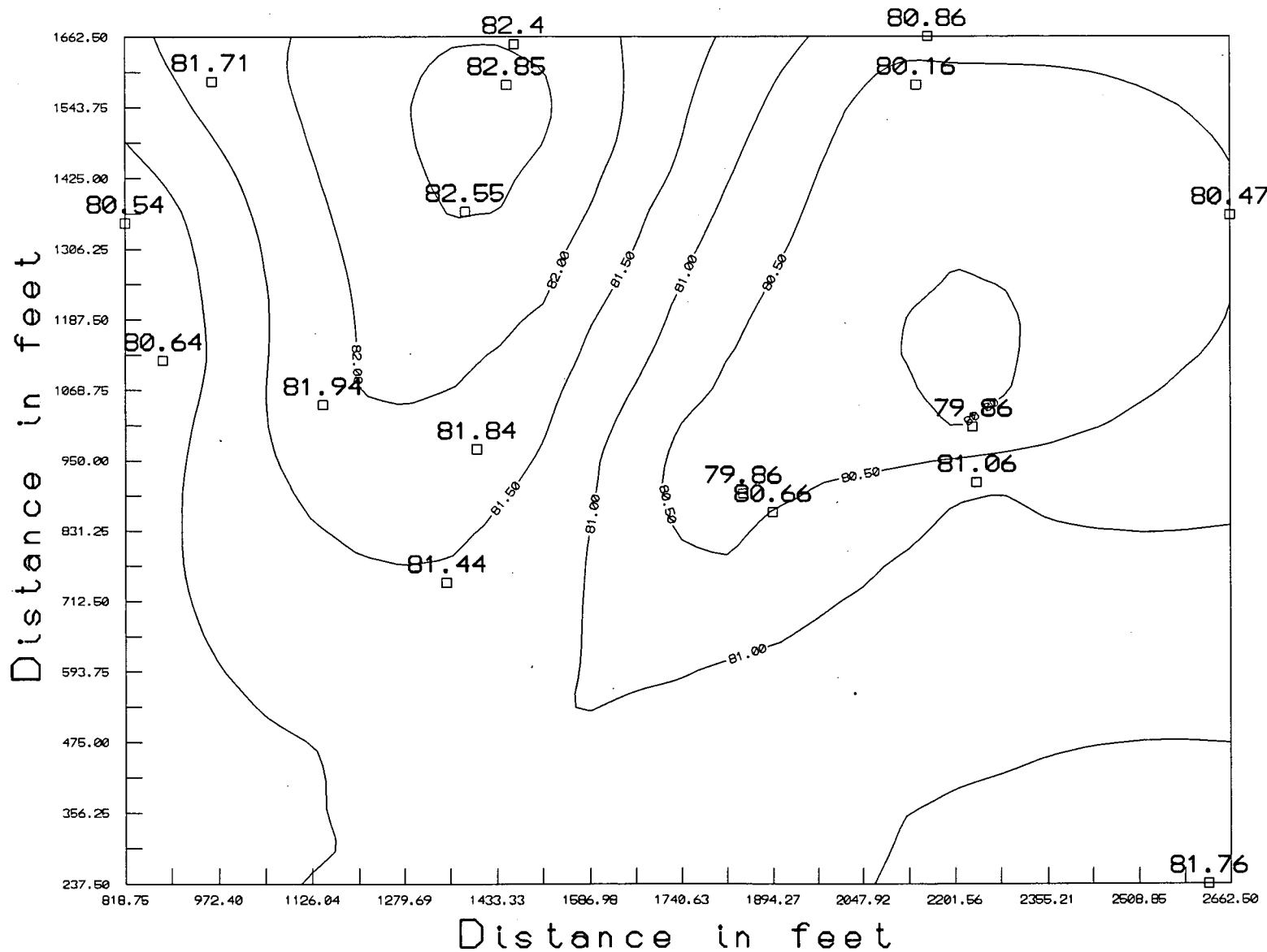

EXISTING STAFF GAUGE AT
HARDEE COUNTY SANITARY LANDFILL

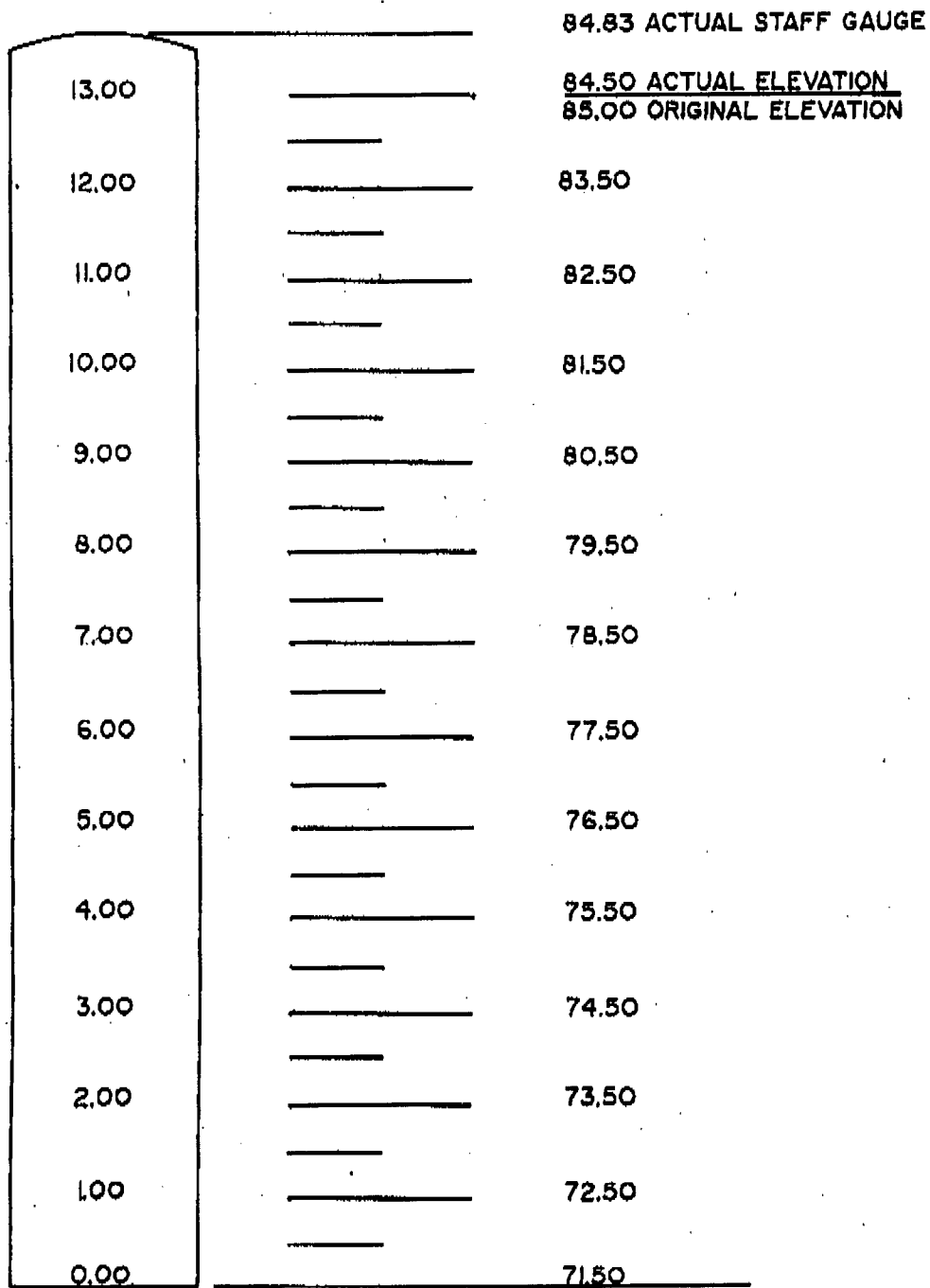

DAILY WATER BALANCE FOR HARDEE COUNTY SANITARY LAND

DATE	AIR TEMP	WIND SPEED M.P.H	HUMIDITY	RAIN FALL INCHES	RAIN FALL GAL.	STAFF GAUGE	GAL. STORED	METER READING	GAL. PUMPED	EVAPORATION RATE	GAL. EVAPORATED	TREATMENT	OTHER
2/01/94	65 F	5	70%	0	0	7.79	904,038	-	0	2.2%	0	24,000	0
2/02/94	62 F	8	67%	.25"	11,063	7.78	901,560	-	0	2.8%	0	24,000	0
2/03/94	71 F	8	63%	0	0	7.74	891,648	-	0	3.0%	0	24,000	0
2/04/94	80 F	7	60%	0	0	7.75	894,126	-	0	3.4%	0	6,000	0
2/05/94												24,000	
2/06/94													
2/07/94	82 F	6	60%	0	0	7.75	894,126	-	0	3.2%	0	12,000	0
2/08/94	83 F	8	55%	0	0	7.78	901,560	-	0	4.3%	0	24,000	0
2/09/94	85 F	7	64%	0	0	7.72	886,692	-	0	3.2%	0	24,000	0
2/10/94	88 F	8	64%	0	0	7.71	884,214	-	0	4.0%	0	24,000	0
2/11/94	75 F	12	78%	0	0	7.73	889,170	-	0	3.5%	0	24,000	0
2/12/94	82 F	11	86%	0	0	7.73	889,170	-	0	3.2%	0	0	0
2/13/94													
2/14/94	86 F	22	50%	0	0	7.78	901,560	-	0	8.2%	0	24,000	0
2/15/94	82 F	5	53%	0	0	7.69	879,286	-	0	3.4%	0	24,000	0
2/16/94	75 F	8	71%	0	0	7.63	864,586	-	0	3.0%	0	24,000	0
2/17/94	76 F	4	98%	0	0	7.65	869,486	-	0	1.5%	0	24,000	0
2/18/94	76 F	21	53%	.80"	35,400	7.70	881,736	-	0	6.2%	0	24,000	0
2/19/94	81 F	14	60%	0	0	7.74	891,648	-	0	5.3%	0	0	0
2/20/94													
2/21/94	86 F	3	70%	0	0	7.77	899,082	-	0	2.2%	0	24,000	0
2/22/94	86 F	12	68%	0	0	7.72	886,692	-	0	4.7%	0	24,000	0
2/23/94	83 F	9	69%	0	0	7.72	886,692	-	0	3.5%	0	24,000	0
2/24/94	71 F	7	86%	.50"	22,125	7.72	886,692	-	0	2.3%	0	24,000	0
2/25/94	80 F	6	75%	0	0	7.71	884,214	-	0	2.5%	0	24,000	0
2/26/94	80 F	12	51%	0	0	7.73	889,170	-	0	5.3%	0	0	0
2/27/94													
2/28/94	71 F	5	73%	0	0	7.77	899,082	-	0	2.1%	0	24,000	

TAL RAIN FALL IN INCHES: 1.55"
 TAL RAIN FALL IN GALLONS: 68,588
 TAL GALLONS PUMPED THROUGH SPRAY FIELD: 0
 TAL GALLONS EVAPORATED: 0
 TAL GALLONS HAULED TO TREATMENT: 474,000

HARDEE COUNTY SANITARY LANDFILL

GROUNDWATER ELEVATIONS

DATE: 2/3/94

RECORDED BY: [Signature]

LOCATION	ELEVATION TOP OF CASING	ELEVATION AT LAND SURFACE	HEIGHT OF CASING ABOVE L.S.	WATER DEPTH FROM TOP OF CASING	GROUNDWATER ELEVATION
MW-1	87.97	86.24	1.73	4.55	83.42
MW-2	85.86	83.68	2.18	5.45	80.41
MW-3	87.75	86.07	1.68	5.55	82.20
MW-4	87.16	84.44	2.72	5.65	81.51
MW-5	88.76	85.76	3.00	8.50	80.26
MW-6	87.94	84.68	3.26	5.90	82.04
MW-7	87.51	84.55	2.96	5.80	81.71
P-1	91.27	88.97	2.30	10.80	80.47
P-2	90.66	87.66	3.00	10.90	79.76
P-3	89.05	86.60	2.45	5.90	83.15
P-4	88.24	85.36	2.88	6.30	81.94
P-5	89.25	86.42	2.83	6.40	82.85
P-6	85.94	83.44	2.50	4.15	81.79
P-7	84.04	81.84	2.20	3.00	81.04
P-8	84.74	82.67	2.08	3.90	80.84
P-9	87.06	84.81	2.25	7.60	79.46
P-10	88.56	86.40	2.16	9.20	79.36
P-11	87.16	85.08	2.08	6.70	80.46

WATER ELEVATION IN THE DEWATERING DITCH: 79.24

HARDEE COUNTY SANITARY LANDFILL

GROUNDWATER ELEVATIONS

DATE: 2/10/94

RECORDED BY: gnice

LOCATION	ELEVATION TOP OF CASING	ELEVATION AT LAND SURFACE	HEIGHT OF CASING ABOVE L.S.	WATER DEPTH FROM TOP OF CASING	GROUNDWATER ELEVATION
MW-1	87.97	86.24	1.73	5.20	82.77
MW-2	85.86	83.68	2.18	6.00	79.86
MW-3	87.75	86.07	1.68	6.00	81.75
MW-4	87.16	84.44	2.72	6.10	81.06
MW-5	88.76	85.76	3.00	8.74	80.02
MW-6	87.94	84.68	3.26	6.37	81.57
MW-7	87.51	84.55	2.96	6.35	81.16
P-1	91.27	88.97	2.30	10.90	80.37
P-2	90.66	87.66	3.00	10.90	79.76
P-3	89.05	86.60	2.45	6.25	82.80
P-4	88.24	85.36	2.88	6.75	81.49
P-5	89.25	86.42	2.83	6.85	82.40
P-6	85.94	83.44	2.50	5.10	80.84
P-7	84.04	81.84	2.20	3.90	80.14
P-8	84.74	82.67	2.08	4.55	80.19
P-9	87.06	84.81	2.25	7.80	79.26
P-10	88.56	86.40	2.16	9.25	79.31
P-11	87.16	85.08	2.08	6.90	80.26

WATER ELEVATION IN THE DEWATERING DITCH:

79.21

HARDEE COUNTY SANITARY LANDFILL

GROUNDWATER ELEVATIONS

DATE: 2/15/94

RECORDED BY: [Signature]

LOCATION	ELEVATION TOP OF CASING	ELEVATION AT LAND SURFACE	HEIGHT OF CASING ABOVE L.S.	WATER DEPTH FROM TOP OF CASING	GROUNDWATER ELEVATION
MW-1	87.97	86.24	1.73	5.55	82.42
MW-2	85.86	83.68	2.18	6.20	79.66
MW-3	87.75	86.07	1.68	6.15	81.60
MW-4	87.16	84.44	2.72	6.30	80.86
MW-5	88.76	85.76	3.00	8.80	79.96
MW-6	87.94	84.68	3.26	6.65	81.29
MW-7	87.51	84.55	2.96	6.60	80.91
P-1	91.27	88.97	2.30	10.90	80.37
P-2	90.66	87.66	3.00	11.00	79.66
P-3	89.05	86.60	2.45	6.55	82.50
P-4	88.24	85.36	2.88	6.95	81.29
P-5	89.25	86.42	2.83	7.10	82.15
P-6	85.94	83.44	2.50	5.30	80.64
P-7	84.04	81.84	2.20	4.30	79.74
P-8	84.74	82.67	2.08	4.85	79.89
P-9	87.06	84.81	2.25	7.65	79.41
P-10	88.56	86.40	2.16	9.30	79.26
P-11	87.16	85.08	2.08	7.10	80.06

WATER ELEVATION IN THE DEWATERING DITCH: 79.19

HARDEE COUNTY SANITARY LANDFILL

GROUNDWATER ELEVATIONS

DATE: 2/22/94

RECORDED BY: J.W.

LOCATION	ELEVATION TOP OF CASING	ELEVATION AT LAND SURFACE	HEIGHT OF CASING ABOVE L.S.	WATER DEPTH FROM TOP OF CASING	GROUNDWATER ELEVATION
MW-1	87.97	86.24	1.73	5.00	82.97
MW-2	85.86	83.68	2.18	5.80	80.06
MW-3	87.75	86.07	1.68	6.10	81.65
MW-4	87.16	84.44	2.72	6.00	81.16
MW-5	88.76	85.76	3.00	8.80	79.96
MW-6	87.94	84.68	3.26	6.40	81.54
MW-7	87.51	84.55	2.96	6.25	81.26
P-1	91.27	88.97	2.30	10.85	80.42
P-2	90.66	87.66	3.00	10.95	79.71
P-3	89.05	86.60	2.45	6.60	82.45
P-4	88.24	85.36	2.88	6.85	81.39
P-5	89.25	86.42	2.83	7.20	82.05
P-6	85.94	83.44	2.50	4.90	81.04
P-7	84.04	81.84	2.20	3.55	80.49
P-8	84.74	82.67	2.08	4.35	80.39
P-9	87.06	84.81	2.25	7.70	79.36
P-10	88.56	86.40	2.16	9.20	79.36
P-11	87.16	85.08	2.08	6.85	80.31

WATER ELEVATION IN THE DEWATERING DITCH: 79.22

HARDEE COUNTY SANITARY LANDFILL

GROUNDWATER ELEVATIONS

DATE: 2/3/94

RECORDED BY: *J. J. [Signature]*

LOCATION	ELEVATION TOP OF CASING	ELEVATION AT LAND SURFACE	HEIGHT OF CASING ABOVE L.S.	WATER DEPTH FROM TOP OF CASING	GROUNDWATER ELEVATION
MW-1	87.97	86.24	1.73	4.55	83.42
MW-2	85.86	83.68	2.18	5.45	80.41
MW-3	87.75	86.07	1.68	5.55	82.20
MW-4	87.16	84.44	2.72	5.65	81.51
MW-5	88.76	85.76	3.00	8.50	80.26
MW-6	87.94	84.68	3.26	5.90	82.04
MW-7	87.51	84.55	2.96	5.80	81.71
P-1	91.27	88.97	2.30	10.80	80.47
P-2	90.66	87.66	3.00	10.90	79.76
P-3	89.05	86.60	2.45	5.90	83.15
P-4	88.24	85.36	2.88	6.30	81.94
P-5	89.25	86.42	2.83	6.40	82.85
P-6	85.94	83.44	2.50	4.15	81.79
P-7	84.04	81.84	2.20	3.00	81.04
P-8	84.74	82.67	2.08	3.90	80.84
P-9	87.06	84.81	2.25	7.60	79.46
P-10	88.56	86.40	2.16	9.20	79.36
P-11	87.16	85.08	2.08	6.70	80.46

WATER ELEVATION IN THE DEWATERING DITCH: 79.24

HARDEE COUNTY SANITARY LANDFILL

GROUNDWATER ELEVATIONS

DATE: 2/10/94

RECORDED BY: [Signature]

LOCATION	ELEVATION TOP OF CASING	ELEVATION AT LAND SURFACE	HEIGHT OF CASING ABOVE L.S.	WATER DEPTH FROM TOP OF CASING	GROUNDWATER ELEVATION
MW-1	87.97	86.24	1.73	5.20	82.77
MW-2	85.86	83.68	2.18	6.00	79.86
MW-3	87.75	86.07	1.68	6.00	81.75
MW-4	87.16	84.44	2.72	6.10	81.06
MW-5	88.76	85.76	3.00	8.74	80.02
MW-6	87.94	84.68	3.26	6.37	81.57
MW-7	87.51	84.55	2.96	6.35	81.16
P-1	91.27	88.97	2.30	10.90	80.37
P-2	90.66	87.66	3.00	10.90	79.76
P-3	89.05	86.60	2.45	6.25	82.80
P-4	88.24	85.36	2.88	6.75	81.49
P-5	89.25	86.42	2.83	6.85	82.40
P-6	85.94	83.44	2.50	5.10	80.84
P-7	84.04	81.84	2.20	3.90	80.14
P-8	84.74	82.67	2.08	4.55	80.19
P-9	87.06	84.81	2.25	7.80	79.26
P-10	88.56	86.40	2.16	9.25	79.31
P-11	87.16	85.08	2.08	6.90	80.26

WATER ELEVATION IN THE DEWATERING DITCH:

79.21

HARDEE COUNTY SANITARY LANDFILL

GROUNDWATER ELEVATIONS

DATE: 2/15/94

RECORDED BY: [Signature]

LOCATION	ELEVATION TOP OF CASING	ELEVATION AT LAND SURFACE	HEIGHT OF CASING ABOVE L.S.	WATER DEPTH FROM TOP OF CASING	GROUNDWATER ELEVATION
MW-1	87.97	86.24	1.73	5.55	82.42
MW-2	85.86	83.68	2.18	6.20	79.66
MW-3	87.75	86.07	1.68	6.15	81.60
MW-4	87.16	84.44	2.72	6.30	80.86
MW-5	88.76	85.76	3.00	8.80	79.96
MW-6	87.94	84.68	3.26	6.65	81.29
MW-7	87.51	84.55	2.96	6.60	80.91
P-1	91.27	88.97	2.30	10.90	80.37
P-2	90.66	87.66	3.00	11.00	79.66
P-3	89.05	86.60	2.45	6.55	82.50
P-4	88.24	85.36	2.88	6.95	81.29
P-5	89.25	86.42	2.83	7.10	82.15
P-6	85.94	83.44	2.50	5.30	80.64
P-7	84.04	81.84	2.20	4.30	79.74
P-8	84.74	82.67	2.08	4.85	79.89
P-9	87.06	84.81	2.25	7.65	79.41
P-10	88.56	86.40	2.16	9.30	79.26
P-11	87.16	85.08	2.08	7.10	80.06

WATER ELEVATION IN THE DEWATERING DITCH: 79.19

HARDEE COUNTY SANITARY LANDFILL

GROUNDWATER ELEVATIONS

DATE: 2/22/94

RECORDED BY: J.W.

LOCATION	ELEVATION TOP OF CASING	ELEVATION AT LAND SURFACE	HEIGHT OF CASING ABOVE L.S.	WATER DEPTH FROM TOP OF CASING	GROUNDWATER ELEVATION
MW-1	87.97	86.24	1.73	5.00	82.97
MW-2	85.86	83.68	2.18	5.80	80.06
MW-3	87.75	86.07	1.68	6.10	81.65
MW-4	87.16	84.44	2.72	6.00	81.16
MW-5	88.76	85.76	3.00	8.80	79.96
MW-6	87.94	84.68	3.26	6.40	81.54
MW-7	87.51	84.55	2.96	6.25	81.26
P-1	91.27	88.97	2.30	10.85	80.42
P-2	90.66	87.66	3.00	10.95	79.71
P-3	89.05	86.60	2.45	6.60	82.45
P-4	88.24	85.36	2.88	6.85	81.39
P-5	89.25	86.42	2.83	7.20	82.05
P-6	85.94	83.44	2.50	4.90	81.04
P-7	84.04	81.84	2.20	3.55	80.49
P-8	84.74	82.67	2.08	4.35	80.39
P-9	87.06	84.81	2.25	7.70	79.36
P-10	88.56	86.40	2.16	9.20	79.36
P-11	87.16	85.08	2.08	6.85	80.31

WATER ELEVATION IN THE DEWATERING DITCH: 79.22

HARDEE COUNTY SANITARY LANDFILL

GROUNDWATER ELEVATIONS

DATE: 1/29/94

READINGS TAKEN BY: S. H.

LOCATION	ELEVATION TOP OF CASING	ELEVATION AT LAND SURFACE	HEIGHT OF CASING ABOVE L.S.	WATER DEPTH FROM TOP OF CASING	GROUNDWATER ELEVATION
MW-1	87.97	86.24	1.73	4.55	83.42
MW-2	85.86	83.68	2.18	5.65	80.21
MW-3	87.75	86.07	1.68	5.60	82.15
MW-4	87.16	84.44	2.72		
MW-5	88.76	85.76	3.00	8.70	80.06
MW-6	87.94	84.68	3.26	5.60	82.34
MW-7	87.51	84.55	2.96	5.60	81.91
P-1	91.27	88.97	2.30	10.80	80.47
P-2	90.66	87.66	3.00	10.90	79.76
P-3	89.05	86.60	2.45	5.65	83.40
P-4	88.24	85.36	2.88	6.20	82.04
P-5	89.25	86.42	2.83	6.25	83.00
P-6	85.94	83.44	2.50	4.20	81.74
P-7	84.04	81.84	2.20	2.85	81.19
P-8	84.74	82.67	2.08	3.55	81.19
P-9	87.06	84.81	2.25	7.75	79.31
P-10	88.56	86.40	2.16	9.15	79.41
P-11	87.16	85.08	2.08	6.70	80.46

WATER ELEVATION IN THE DEWATERING DITCH: 79.26