

**Florida Department of
Environmental Protection**

Bob Martinez Center
2600 Blair Stone Road
Tallahassee, Florida 32399-2400

Rick Scott
Governor

Carlos Lopez-Cantera
Lt. Governor

Ryan E. Matthews
Interim Secretary

Receipt for Submission

Thank you for applying for a Waste Tire Collector Registration for the facility ADVANCED TIRE RECYCLING with WACS ID 101060.

Submission of your information does not imply acceptance by FDEP. Should additional information be required, you will be contacted. Your registration decals will be mailed to you within 7 to 14 days after your submission has been deemed complete and accepted.

You have paid \$210. This represents payment for the following 6 vehicle(s):

Tag: 3944GK, Make: CHEV, Model: PK, Year: 2014	\$35
Tag: 0683BW, Make: FORD, Model: PK, Year: 2004	\$35
Tag: DHHA36, Make: FRHT, Model: TK, Year: 2007	\$35
Tag: DHHA37, Make: FRHT, Model: TK, Year: 2006	\$35
Tag: 0727BW, Make: INTL, Model: TT, Year: 2002	\$35
Tag: 0827BW, Make: STLG, Model: TT, Year: 2007	\$35

Total Paid	\$210
-------------------	--------------

If you have any questions regarding your application, please call Lauren O'Connor in the Solid Waste Program Office at (850) 245-8756, email lauren.oconnor@dep.state.fl.us.



Florida Department of Environmental Protection

Bob Martinez Center
2600 Blair Stone Road
Tallahassee, Florida 32399-2400

DEP Form # 62-701.900(18), F.A.C.

Form Title Waste Tire Collector Registration
Application

Effective Date: January 6, 2010

DEP Application No. _____
(Completed by DEP)

WASTE TIRE COLLECTOR REGISTRATION APPLICATION

Pursuant to Rule 62-711.520, Florida Administrative Code, to obtain a waste tire collector registration number and approval to transport waste tires, a collector shall submit the following information on this form to the Department.

Type of Collector: ☐ For Hire Collector ☒ Not For Hire ☐ Registered with ICC ☐ Government Entity

Part I- Business Information:

- Business name of collector: ADVANCED TIRE RECYCLING WACS ID Number: 101060
(assigned by Department)
- Other business names of collector (DBA's): _____
- Mailing address of collector: P.O. Box 197
City Trenton State FL Zip 32693
- Street address of collector: 8369 SOUTHWEST COUNTY ROAD 313
City Trenton County Gilchrist State FL Zip 32693
- Telephone number of collector: (352) 463-8448 Email address: cyndelee@advancedtirerecycling.com
- Federal Employer Identification number (FEID) of Collector: 59-3749073
- Have any enforcement actions been taken by the Department or other governmental agency against the applicant for violation of Department rules relating to the collection or disposal of waste tires? This includes any Complaint, Notice of Violation, revocation or suspension of a registration, as well as any Consent Order in which a violation of Department rules is admitted. It does not include a Warning Letter, Warning Notice, Notice of Noncompliance, or other similar document which does not constitute agency action.
☐ Yes ☒ No If yes, attach a history and description of the enforcement actions.

Part II- Person in charge of Waste Tire Collection Operations:

- Name of Person in charge of Waste Tire Collection Operations: _____
- Date of Birth of Person in charge of Waste Tire Collection Operations: _____

Corporations also complete Part III.

- Corporation Name: ADVANCED TIRE RECYCLING
- Corporation Filing Date: 10/04/2001 State of Incorporation: FL
- Corporation Officers: _____
- Florida Resident Agent of Corporation: _____

Part IV- Collection and Disposal Information:

1. List all known locations where you will be **collecting** waste tires (attach additional sheets if necessary)

Name	Address	City	State
_____	_____	_____	_____
_____	_____	_____	_____
_____	_____	_____	_____

2. List all known locations where you will be **delivering** or **depositing** waste tires for recycling or disposal (attach additional sheets if necessary):

Name	Address	City	State
_____	_____	_____	_____
_____	_____	_____	_____
_____	_____	_____	_____

Part V.- Vehicles to be Registered:

1. Number of vehicles to be used: 6
2. Vehicles registration information:
- A **legible copy** of the current vehicle registration is required for **each** vehicle registered. The registration must show **State** of registration, **year**, **make**, **tag number**, **vehicle identification number**, and **registered owner**.
 - IF** the vehicle is not owned by the collector, an **authorization** from the vehicle owner for the vehicle to be registered for waste tire collection **must** be ~~attached to this application~~ maintained at the business location for three years.
 - IF Common Carrier, list Interstate Commerce Commission (ICC)** authority number for the company: _____

Part VI. Registration Fee Information

1. Waste tire collector registration status: ☐ New ☒ Renewal

If registration is a renewal, list previous registration number(s) _____

2. Attach payment for registration fees pursuant to Rule 62-711.520(11), F.A.C.

Number of vehicles # 6 x \$35 = \$ 210 = Amount of Payment

Part VII. Certification

To the best of my knowledge and belief, I certify the information provided in this application is true, accurate, and correct. I have attached all documents and/or authorizations that are required.

ADVANCED TIRE RECYCLING, INC.

Print Name of Authorized Agent

Cyn Dalton

Signature of Authorized Agent

03/15/2017

Date

This registration was completed and payment was received and processed via online transaction.

~~Mail completed form to:~~

Florida Department of Environmental Protection
Bureau of Solid & Hazardous Waste / Tires
2600 Blair Stone Road, MS 4550
Tallahassee, Florida 32399-2400



Florida Department of Environmental Protection

Bob Martinez Center
2600 Blair Stone Road
Tallahassee, Florida 32399-2400

DEP Form # 62-701.900(22), F.A.C.
Form Title: Waste Tire Collector Annual Report
Effective Date: January 6, 2010
DEP Application No. _____
(Completed by DEP)

WASTE TIRE COLLECTOR ANNUAL REPORT (For Calendar Year Ending 2016)

Pursuant to Rule 62-711.520, Florida Administrative Code, waste tire collectors are required to submit the following information to the Department by March 1 of each year. The annual report must be submitted along with the annual registration renewal application and registration fee as a condition of holding a waste tire collector registration number.

1. Business name: ADVANCED TIRE RECYCLING WACS ID Number: 101060
(assigned by Department)
2. Business mailing address: P.O. Box 197
City: Trenton State: FL Zip: 32693
3. Business street address: 8369 SOUTHWEST COUNTY ROAD 313
City: Trenton State: FL Zip: 32693
4. Business telephone: (352) 463-8448 Email address: cyndelee@advancedtirerecycling.com

5. Total quantity of waste tires, expressed in tons, **collected or generated** during the calendar year (assume 100 tires per ton or 10 tires per cubic yard): 5652 tons tires

6. Describe how the waste tires collected were disposed of during the calendar year, reported in tons. (assume 100 passenger tires per ton, 20 truck tires per ton.)

A. List total quantity of waste tires sold as used tires. **A.** 936 tons tires

B. List quantity of waste tire casings sold. **B.** 0 tons tires

C. List quantity of waste tires hauled off by other Waste Tire Collectors. Attach additional sheets, if necessary.

Name of Other Collector	Collector Registration Number	Quantity in tons
_____	_____	_____
_____	_____	_____
_____	_____	_____

C. 0 tons tires

- D. List the facilities where waste tires were deposited for disposal or recycling and the quantity disposed at each location. Attach additional sheets, if necessary.

Name of Facility	Address / City / State	Quantity in tons
_____	_____	_____
_____	_____	_____
_____	_____	_____

D. 4716 tons tires

TOTAL Tires sold or deposited for disposal or recycling

A + B + C + D 5652 tons tires

7. Explain any differences between Waste Tires Collected (item 5) and Waste Tires Deposited (item 6):

8. Waste tire collector registration number(s): _____

9. Authorized person preparing report: Cyn Dalton

10. Telephone number of person preparing report: (352) 463-8448

11. Certification:

To the best of my knowledge and belief, I certify the information provided in this report is true, accurate and correct.

ADVANCED TIRE RECYCLING, INC.

Cyn Dalton

03/15/2017

Print Name of Authorized Agent

Signature of Authorized Agent

Date

This registration was completed and payment was received and processed via online transaction.

Mail completed form to:

Florida Department of Environmental Protection
Bureau of Solid & Hazardous Waste / Tires
2600 Blair Stone Road, MS 4550
Tallahassee, Florida 32399-2400

INSTRUCTIONS FOR ATTACHING DECAL

1. Clean area where new annual decal is to be affixed.
2. Peel decal from this document.
3. Affix decal in the upper right corner of license plate.

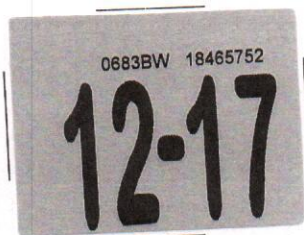

Mail To:
ADVANCED TIRE & RECYCLING INC
PO BOX 197
TRENTON, FL 32693

IMPORTANT INFORMATION

Section 316.613, Florida Statutes, requires every operator of a motor vehicle transporting a child in a passenger car, van or pickup truck registered in this state and operated on the highways of this state, shall, if the child is 5 years of age or younger, provide the protection of the child by properly using a crash-tested, federally approved child restraint device. For children aged through 3 years, such restraint device must be a separate carrier or a vehicle manufacturer's integrated child seat. For children aged 4 through 5 years, a separate carrier, an integrated child seat, or a child booster seat may be used. For limited exceptions, see s. 316.613, F.S.

S. 320.0605, F.S., requires the registration certificate, or true copy of a rental or lease agreement, issued for any motor vehicle to be in the possession of the operator or carried in the vehicle while the vehicle is being used or operated on roads of this state.

S. 320.02 and 627.733, F.S., requires personal injury protection and property damage liability to be continuously maintained throughout the registration period. Failure to maintain the mandatory coverage may result in the suspension of your driver license and registration.

Important note: If you cancel the insurance for this vehicle, immediately return the license plate from this registration to a Florida driver license or tax collector office or mail it to: DHSMV, Return Tags, 2900 Apalachee Parkway, Tallahassee, FL 32399. Surrendering the plate will prevent your driving privilege from being suspended.

CO/AGY 55 / 1

T# 941080952
B# 266988

FLORIDA VEHICLE REGISTRATION

PLATE **0683BW** DECAL **18465752** Expires **Midnight Sun 12/31/2017**

YR/MK	2004/FORD	BODY	TK	COLOR	WHI	Reg. Tax	112.10	Class Code	41
VIN	1FDXF46P74ED98112	NET WT	7500	TITLE	91208645	Init. Reg.	3.00	Tax Months	12
Plate Type	RMR			GVW	8500	County Fee		Back Tax Mos	
						Mail Fee		Credit Class	
						Sales Tax		Credit Months	
						Voluntary Fees			
DL/FEID	593749073-01					Grand Total	115.10		
Date Issued	12/27/2016	Plate Issued	8/26/2013						

ADVANCED TIRE & RECYCLING INC
PO BOX 197
TRENTON, FL 32693

RMR - STATE MOTTO

IMPORTANT INFORMATION

1. The Florida license plate must remain with the registrant upon sale of vehicle.
2. The registration must be delivered to a Tax Collector or Tag Agent for transfer to a replacement vehicle.
3. Your registration must be updated to your new address within 30 days of moving.
4. Registration renewals are the responsibility of the registrant and shall occur during the 30-day period prior to the expiration date shown on this registration. Renewal notices are provided as a courtesy and are not required for renewal purposes.
5. I understand that my driver license and registrations will be suspended immediately if the insurer denies the insurance information submitted for this registration.

INSTRUCTIONS FOR ATTACHING DECAL

1. Clean area where new annual decal is to be affixed.
2. Peel decal from this document.
3. Affix decal in the upper right corner of license plate.

62PF12

Mail To:

ADVANCED TIRE & RECYCLING INC
PO BOX 197
TRENTON, FL 32693

IMPORTANT INFORMATION

Section 316.613, Florida Statutes, requires every operator of a motor vehicle transporting a child in a passenger car, van or pickup truck registered in this state and operated on the highways of this state, shall, if the child is 5 years of age or younger, provide the protection of the child by properly using a crash-tested, federally approved child restraint device. For children aged through 3 years, such restraint device must be a separate carrier or a vehicle manufacturer's integrated child seat. For children aged 4 through 5 years, a separate carrier, an integrated child seat, or a child booster seat may be used. For limited exceptions, see s. 316.613, F.S.

S. 320.0605, F.S., requires the registration certificate, or true copy of a rental or lease agreement, issued for any motor vehicle to be in the possession of the operator or carried in the vehicle while the vehicle is being used or operated on roads of this state.

S. 320.02 and 627.733, F.S., requires personal injury protection and property damage liability to be continuously maintained throughout the registration period. Failure to maintain the mandatory coverage may result in the suspension of your driver license and registration.

Important note: If you cancel the insurance for this vehicle, immediately return the license plate from this registration to a Florida driver license or tax collector office or mail it to: DHSMV, Return Tags, 2900 Apalachee Parkway, Tallahassee, FL 32399. Surrendering the plate will prevent your driving privilege from being suspended.

CO/AGY 55 / 1

T# 925194636

B# 262426

FLORIDA TRUCK/TRACTOR REGISTRATION

PLATE	0727BW	DECAL	13635711	Expires	Midnight Sun 12/31/2017		
YR/MK	2002/INTL	BODY	TR	COLOR	WHI	Reg. Tax	796.60
VIN	1HSCAATN12J030765			TITLE	100751069	Init. Reg.	
Plate Type	RMR	NET WT	11590	GVW	54999	County Fee	3.00
						Mail Fee	
DL/FEID	593749073-01					Sales Tax	
Date Issued	9/15/2016	Plate Issued	10/18/2013	TRANSFER:	X	Voluntary Fees	
						Grand Total	799.60
						Class Code	41
						Tax Months	15
						Back Tax Mos	
						Credit Class	41
						Credit Months	3

IMPORTANT INFORMATION

1. The Florida license plate must remain with the registrant upon sale of vehicle.
2. The registration must be delivered to a Tax Collector or Tag Agent for transfer to a replacement vehicle.
3. Your registration must be updated to your new address within 30 days of moving.
4. Registration renewals are the responsibility of the registrant and shall occur during the 30-day period prior to the expiration date shown on this registration. Renewal notices are provided as a courtesy and are not required for renewal purposes.
5. I understand that my driver license and registrations will be suspended immediately if the insurer denies the insurance information submitted for this registration.

ADVANCED TIRE & RECYCLING INC
PO BOX 197
TRENTON, FL 32693

INSTRUCTIONS FOR ATTACHING DECAL

1. Clean area where new annual decal is to be affixed.
2. Peel decal from this document.
3. Affix decal in the upper right corner of license plate.

IMPORTANT INFORMATION

Section 316.613, Florida Statutes, requires every operator of a motor vehicle transporting a child in a passenger car, van or pickup truck registered in this state and operated on the highways of this state, shall, if the child is 5 years of age or younger, provide the protection of the child by properly using a crash-tested, federally approved child restraint device. For children aged through 3 years, such restraint device must be a separate carrier or a vehicle manufacturer's integrated child seat. For children aged 4 through 5 years, a separate carrier, an integrated child seat, or a child booster seat may be used. For limited exceptions, see s. 316.613, F.S.

S. 320.0605, F.S., requires the registration certificate, or true copy of a rental or lease agreement, issued for any motor vehicle to be in the possession of the operator or carried in the vehicle while the vehicle is being used or operated on roads of this state.

S. 320.02 and 627.733, F.S., requires personal injury protection and property damage liability to be continuously maintained throughout the registration period. Failure to maintain the mandatory coverage may result in the suspension of your driver license and registration.

Mail To:

ADVANCED TIRE & RECYCLING INC
PO BOX 197
TRENTON, FL 32693

Important note: If you cancel the insurance for this vehicle, immediately return the license plate from this registration to a Florida driver license or tax collector office or mail it to: DHSMV, Return Tags, 2900 Apalachee Parkway, Tallahassee, FL 32399. Surrendering the plate will prevent your driving privilege from being suspended.

FLORIDA TRUCK/TRACTOR REGISTRATION

CO/AGY 55 / 1

T# 928226032
 B# 263266

PLATE **GZPF12** DECAL **14565254** Expires **Midnight Sun 12/31/2017**

YR/MK	2002/INTL	BODY	TR	COLOR	WHI	Reg. Tax	962.23	Class Code	41
VIN	1HSCAATN12J030765			TITLE	100751069	Init. Reg.		Tax Months	14
Plate Type	RGS	NET WT	11590	GVW	54999	County Fee	3.00	Back Tax Mos	
						Mail Fee		Credit Class	
DL/FEID	593749073-01					Sales Tax		Credit Months	
Date Issued	10/5/2016	Plate Issued	10/5/2016			Voluntary Fees			
						Grand Total	965.23		

ADVANCED TIRE & RECYCLING INC
PO BOX 197
TRENTON, FL 32693

IMPORTANT INFORMATION

1. The Florida license plate must remain with the registrant upon sale of vehicle.
2. The registration must be delivered to a Tax Collector or Tag Agent for transfer to a replacement vehicle.
3. Your registration must be updated to your new address within 30 days of moving.
4. Registration renewals are the responsibility of the registrant and shall occur during the 30-day period prior to the expiration date shown on this registration. Renewal notices are provided as a courtesy and are not required for renewal purposes.
5. I understand that my driver license and registrations will be suspended immediately if the insurer denies the insurance information submitted for this registration.

RGS - SUNSHINE STATE PLATE ISSUED X

INSTRUCTIONS FOR ATTACHING DECAL

1. Clean area where new annual decal is to be affixed.
2. Peel decal from this document.
3. Affix decal in the upper right corner of license plate.



Mail To:
ADVANCED TIRE RECYCLING
PO BOX 197
TRENTON, FL 32693-0197

IMPORTANT INFORMATION

Section 316.613, Florida Statutes, requires every operator of a motor vehicle transporting a child in a passenger car, van or pickup truck registered in this state and operated on the highways of this state, shall, if the child is 5 years of age or younger, provide the protection of the child by properly using a crash-tested, federally approved child restraint device. For children aged through 3 years, such restraint device must be a separate carrier or a vehicle manufacturer's integrated child seat. For children aged 4 through 5 years, a separate carrier, an integrated child seat, or a child booster seat may be used. For limited exceptions, see s. 316.613, F.S.

S. 320.0605, F.S., requires the registration certificate, or true copy of a rental or lease agreement, issued for any motor vehicle to be in the possession of the operator or carried in the vehicle while the vehicle is being used or operated on roads of this state.

S. 320.02 and 627.733, F.S., requires personal injury protection and property damage liability to be continuously maintained throughout the registration period. Failure to maintain the mandatory coverage may result in the suspension of your driver license and registration.

Important note: If you cancel the insurance for this vehicle, immediately return the license plate from this registration to a Florida driver license or tax collector office or mail it to: DHSMV, Return Tags, 2900 Apalachee Parkway, Tallahassee, FL 32399. Surrendering the plate will prevent your driving privilege from being suspended.

CO/AGY 55 / 1

T# 941091034
 B# 266988

FLORIDA TRUCK/TRACTOR REGISTRATION

PLATE **DHHA37** DECAL **18470180** Expires **Midnight Sun 12/31/2017**

YR/MK	2006/FRHT	BODY	TR	COLOR	WHI	Reg. Tax	792.10	Class Code	41
VIN	1FUBC5CV66HW03588			TITLE	97068121	Init. Reg.		Tax Months	12
Plate Type	RGS	NET WT	17500	GVW	54900	County Fee	3.00	Back Tax Mos	
						Mail Fee		Credit Class	
						Sales Tax		Credit Months	
DL/FEID	-					Voluntary Fees			
Date Issued	12/27/2016	Plate Issued	12/8/2014			Grand Total	795.10		

ADVANCED TIRE RECYCLING
PO BOX 197
TRENTON, FL 32693-0197

IMPORTANT INFORMATION

1. The Florida license plate must remain with the registrant upon sale of vehicle.
2. The registration must be delivered to a Tax Collector or Tag Agent for transfer to a replacement vehicle.
3. Your registration must be updated to your new address within 30 days of moving.
4. Registration renewals are the responsibility of the registrant and shall occur during the 30-day period prior to the expiration date shown on this registration. Renewal notices are provided as a courtesy and are not required for renewal purposes.
5. I understand that my driver license and registrations will be suspended immediately if the insurer denies the insurance information submitted for this registration.

RGS - SUNSHINE STATE

INSTRUCTIONS FOR ATTACHING DECAL

1. Clean area where new annual decal is to be affixed.
2. Peel decal from this document.
3. Affix decal in the upper right corner of license plate.

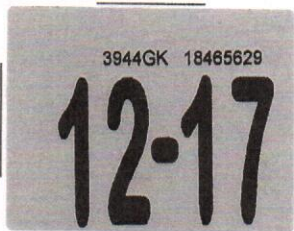

Mail To:

ADVANCED TIRE & RECYCLING INC, JON EDWARD BISCHOFF J
PO BOX 197
TRENTON, FL 32693

IMPORTANT INFORMATION

Section 316.613, Florida Statutes, requires every operator of a motor vehicle transporting a child in a passenger car, van or pickup truck registered in this state and operated on the highways of this state, shall, if the child is 5 years of age or younger, provide the protection of the child by properly using a crash-tested, federally approved child restraint device. For children aged through 3 years, such restraint device must be a separate carrier or a vehicle manufacturer's integrated child seat. For children aged 4 through 5 years, a separate carrier, an integrated child seat, or a child booster seat may be used. For limited exceptions, see s. 316.613, F.S.

S. 320.0605, F.S., requires the registration certificate, or true copy of a rental or lease agreement, issued for any motor vehicle to be in the possession of the operator or carried in the vehicle while the vehicle is being used or operated on roads of this state.

S. 320.02 and 627.733, F.S., requires personal injury protection and property damage liability to be continuously maintained throughout the registration period. Failure to maintain the mandatory coverage may result in the suspension of your driver license and registration.

Important note: If you cancel the insurance for this vehicle, immediately return the license plate from this registration to a Florida driver license or tax collector office or mail it to: DHSMV, Return Tags, 2900 Apalachee Parkway, Tallahassee, FL 32399. Surrendering the plate will prevent your driving privilege from being suspended.

FLORIDA VEHICLE REGISTRATION

CO/AGY 55 / 1

T# 941080694
 B# 266988

PLATE **3944GK** DECAL **18465629** Expires **Midnight Sun 12/31/2017**

YR/MK	2014/CHEV	BODY	TK	COLOR	BLK	Reg. Tax	112.10	Class Code	41
VIN	1GC1KXC88EF105849			TITLE	113589205	Init. Reg.		Tax Months	12
Plate Type	RMR	NET WT	7354	GVW	9999	County Fee	3.00	Back Tax Mos	
DL/FEID	593749073-01			2ND DL#	B210425653730	Mail Fee		Credit Class	
Date Issued	12/27/2016	Plate Issued	12/8/2008			Sales Tax		Credit Months	
						Voluntary Fees			
						Grand Total	115.10		

ADVANCED TIRE & RECYCLING INC, JON EDWARD
BISCHOFF JR
PO BOX 197
TRENTON, FL 32693

IMPORTANT INFORMATION

1. The Florida license plate must remain with the registrant upon sale of vehicle.
2. The registration must be delivered to a Tax Collector or Tag Agent for transfer to a replacement vehicle.
3. Your registration must be updated to your new address within 30 days of moving.
4. Registration renewals are the responsibility of the registrant and shall occur during the 30-day period prior to the expiration date shown on this registration. Renewal notices are provided as a courtesy and are not required for renewal purposes.
5. I understand that my driver license and registrations will be suspended immediately if the insurer denies the insurance information submitted for this registration.

RMR - STATE MOTTO

INSTRUCTIONS FOR ATTACHING DECAL

1. Clean area where new annual decal is to be affixed.
2. Peel decal from this document.
3. Affix decal in the upper right corner of license plate.

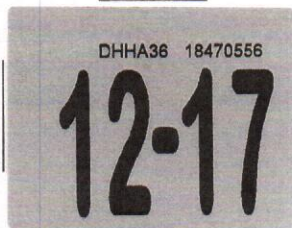

Mail To:

ADVANCED TIRE RECYCLING
PO BOX 197
TRENTON, FL 32693-0197

IMPORTANT INFORMATION

Section 316.613, Florida Statutes, requires every operator of a motor vehicle transporting a child in a passenger car, van or pickup truck registered in this state and operated on the highways of this state, shall, if the child is 5 years of age or younger, provide the protection of the child by properly using a crash-tested, federally approved child restraint device. For children aged through 3 years, such restraint device must be a separate carrier or a vehicle manufacturer's integrated child seat. For children aged 4 through 5 years, a separate carrier, an integrated child seat, or a child booster seat may be used. For limited exceptions, see s. 316.613, F.S.

S. 320.0605, F.S., requires the registration certificate, or true copy of a rental or lease agreement, issued for any motor vehicle to be in the possession of the operator or carried in the vehicle while the vehicle is being used or operated on roads of this state.

S. 320.02 and 627.733, F.S., requires personal injury protection and property damage liability to be continuously maintained throughout the registration period. Failure to maintain the mandatory coverage may result in the suspension of your driver license and registration.

Important note: If you cancel the insurance for this vehicle, immediately return the license plate from this registration to a Florida driver license or tax collector office or mail it to: DHSMV, Return Tags, 2900 Apalachee Parkway, Tallahassee, FL 32399. Surrendering the plate will prevent your driving privilege from being suspended.

CO/AGY 55 / 1

T# 941091796
 B# 266988

FLORIDA TRUCK/TRACTOR REGISTRATION

PLATE **DHHA36** DECAL **18470556** Expires **Midnight Sun 12/31/2017**

YR/MK	2007/FRHT	BODY	TR	COLOR	WHI	Reg. Tax	792.10	Class Code	41
VIN	1FUBC5CV07HW67529			TITLE	96665536	Init. Reg.		Tax Months	12
Plate Type	RGS	NET WT	11910	GVW	54900	County Fee	3.00	Back Tax Mos	
						Mail Fee		Credit Class	
DL/FEID	-					Sales Tax		Credit Months	
Date Issued	12/27/2016	Plate Issued	12/8/2014			Voluntary Fees			
						Grand Total	795.10		

ADVANCED TIRE RECYCLING
PO BOX 197
TRENTON, FL 32693-0197

IMPORTANT INFORMATION

1. The Florida license plate must remain with the registrant upon sale of vehicle.
2. The registration must be delivered to a Tax Collector or Tag Agent for transfer to a replacement vehicle.
3. Your registration must be updated to your new address within 30 days of moving.
4. Registration renewals are the responsibility of the registrant and shall occur during the 30-day period prior to the expiration date shown on this registration. Renewal notices are provided as a courtesy and are not required for renewal purposes.
5. I understand that my driver license and registrations will be suspended immediately if the insurer denies the insurance information submitted for this registration.

RGS - SUNSHINE STATE

INSTRUCTIONS FOR ATTACHING DECAL

1. Clean area where new annual decal is to be affixed.
2. Peel decal from this document.
3. Affix decal in the upper right corner of license plate.

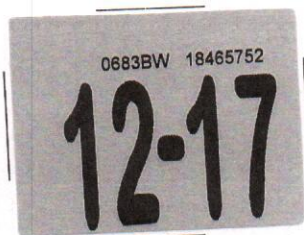

Mail To:
ADVANCED TIRE & RECYCLING INC
PO BOX 197
TRENTON, FL 32693

IMPORTANT INFORMATION

Section 316.613, Florida Statutes, requires every operator of a motor vehicle transporting a child in a passenger car, van or pickup truck registered in this state and operated on the highways of this state, shall, if the child is 5 years of age or younger, provide the protection of the child by properly using a crash-tested, federally approved child restraint device. For children aged through 3 years, such restraint device must be a separate carrier or a vehicle manufacturer's integrated child seat. For children aged 4 through 5 years, a separate carrier, an integrated child seat, or a child booster seat may be used. For limited exceptions, see s. 316.613, F.S.

S. 320.0605, F.S., requires the registration certificate, or true copy of a rental or lease agreement, issued for any motor vehicle to be in the possession of the operator or carried in the vehicle while the vehicle is being used or operated on roads of this state.

S. 320.02 and 627.733, F.S., requires personal injury protection and property damage liability to be continuously maintained throughout the registration period. Failure to maintain the mandatory coverage may result in the suspension of your driver license and registration.

Important note: If you cancel the insurance for this vehicle, immediately return the license plate from this registration to a Florida driver license or tax collector office or mail it to: DHSMV, Return Tags, 2900 Apalachee Parkway, Tallahassee, FL 32399. Surrendering the plate will prevent your driving privilege from being suspended.

CO/AGY 55 / 1

T# 941080952
B# 266988

FLORIDA VEHICLE REGISTRATION

PLATE **0683BW** DECAL **18465752** Expires **Midnight Sun 12/31/2017**

YR/MK	2004/FORD	BODY	TK	COLOR	WHI	Reg. Tax	112.10	Class Code	41
VIN	1FDXF46P74ED98112	NET WT	7500	TITLE	91208645	Init. Reg.	3.00	Tax Months	12
Plate Type	RMR			GVW	8500	County Fee		Back Tax Mos	
						Mail Fee		Credit Class	
						Sales Tax		Credit Months	
						Voluntary Fees			
DL/FEID	593749073-01					Grand Total	115.10		
Date Issued	12/27/2016	Plate Issued	8/26/2013						

ADVANCED TIRE & RECYCLING INC
PO BOX 197
TRENTON, FL 32693

RMR - STATE MOTTO

IMPORTANT INFORMATION

1. The Florida license plate must remain with the registrant upon sale of vehicle.
2. The registration must be delivered to a Tax Collector or Tag Agent for transfer to a replacement vehicle.
3. Your registration must be updated to your new address within 30 days of moving.
4. Registration renewals are the responsibility of the registrant and shall occur during the 30-day period prior to the expiration date shown on this registration. Renewal notices are provided as a courtesy and are not required for renewal purposes.
5. I understand that my driver license and registrations will be suspended immediately if the insurer denies the insurance information submitted for this registration.

INSTRUCTIONS FOR ATTACHING DECAL

1. Clean area where new annual decal is to be affixed.
2. Peel decal from this document.
3. Affix decal in the upper right corner of license plate.

62PF12

Mail To:

ADVANCED TIRE & RECYCLING INC
PO BOX 197
TRENTON, FL 32693

IMPORTANT INFORMATION

Section 316.613, Florida Statutes, requires every operator of a motor vehicle transporting a child in a passenger car, van or pickup truck registered in this state and operated on the highways of this state, shall, if the child is 5 years of age or younger, provide the protection of the child by properly using a crash-tested, federally approved child restraint device. For children aged through 3 years, such restraint device must be a separate carrier or a vehicle manufacturer's integrated child seat. For children aged 4 through 5 years, a separate carrier, an integrated child seat, or a child booster seat may be used. For limited exceptions, see s. 316.613, F.S.

S. 320.0605, F.S., requires the registration certificate, or true copy of a rental or lease agreement, issued for any motor vehicle to be in the possession of the operator or carried in the vehicle while the vehicle is being used or operated on roads of this state.

S. 320.02 and 627.733, F.S., requires personal injury protection and property damage liability to be continuously maintained throughout the registration period. Failure to maintain the mandatory coverage may result in the suspension of your driver license and registration.

Important note: If you cancel the insurance for this vehicle, immediately return the license plate from this registration to a Florida driver license or tax collector office or mail it to: DHSMV, Return Tags, 2900 Apalachee Parkway, Tallahassee, FL 32399. Surrendering the plate will prevent your driving privilege from being suspended.

CO/AGY 55 / 1

T# 925194636

B# 262426

FLORIDA TRUCK/TRACTOR REGISTRATION

PLATE	0727BW	DECAL	13635711	Expires	Midnight Sun 12/31/2017		
YR/MK	2002/INTL	BODY	TR	COLOR	WHI	Reg. Tax	796.60
VIN	1HSCAATN12J030765			TITLE	100751069	Init. Reg.	
Plate Type	RMR	NET WT	11590	GVW	54999	County Fee	3.00
						Mail Fee	
DL/FEID	593749073-01					Sales Tax	
Date Issued	9/15/2016	Plate Issued	10/18/2013	TRANSFER:	X	Voluntary Fees	
						Grand Total	799.60
						Class Code	41
						Tax Months	15
						Back Tax Mos	
						Credit Class	41
						Credit Months	3

IMPORTANT INFORMATION

1. The Florida license plate must remain with the registrant upon sale of vehicle.
2. The registration must be delivered to a Tax Collector or Tag Agent for transfer to a replacement vehicle.
3. Your registration must be updated to your new address within 30 days of moving.
4. Registration renewals are the responsibility of the registrant and shall occur during the 30-day period prior to the expiration date shown on this registration. Renewal notices are provided as a courtesy and are not required for renewal purposes.
5. I understand that my driver license and registrations will be suspended immediately if the insurer denies the insurance information submitted for this registration.

ADVANCED TIRE & RECYCLING INC
PO BOX 197
TRENTON, FL 32693

INSTRUCTIONS FOR ATTACHING DECAL

1. Clean area where new annual decal is to be affixed.
2. Peel decal from this document.
3. Affix decal in the upper right corner of license plate.

IMPORTANT INFORMATION

Section 316.613, Florida Statutes, requires every operator of a motor vehicle transporting a child in a passenger car, van or pickup truck registered in this state and operated on the highways of this state, shall, if the child is 5 years of age or younger, provide the protection of the child by properly using a crash-tested, federally approved child restraint device. For children aged through 3 years, such restraint device must be a separate carrier or a vehicle manufacturer's integrated child seat. For children aged 4 through 5 years, a separate carrier, an integrated child seat, or a child booster seat may be used. For limited exceptions, see s. 316.613, F.S.

S. 320.0605, F.S., requires the registration certificate, or true copy of a rental or lease agreement, issued for any motor vehicle to be in the possession of the operator or carried in the vehicle while the vehicle is being used or operated on roads of this state.

S. 320.02 and 627.733, F.S., requires personal injury protection and property damage liability to be continuously maintained throughout the registration period. Failure to maintain the mandatory coverage may result in the suspension of your driver license and registration.

Mail To:

ADVANCED TIRE & RECYCLING INC
PO BOX 197
TRENTON, FL 32693

Important note: If you cancel the insurance for this vehicle, immediately return the license plate from this registration to a Florida driver license or tax collector office or mail it to: DHSMV, Return Tags, 2900 Apalachee Parkway, Tallahassee, FL 32399. Surrendering the plate will prevent your driving privilege from being suspended.

FLORIDA TRUCK/TRACTOR REGISTRATION

CO/AGY 55 / 1

T# 928226032
 B# 263266

PLATE **GZPF12** DECAL **14565254** Expires **Midnight Sun 12/31/2017**

YR/MK	2002/INTL	BODY	TR	COLOR	WHI	Reg. Tax	962.23	Class Code	41
VIN	1HSCAATN12J030765			TITLE	100751069	Init. Reg.		Tax Months	14
Plate Type	RGS	NET WT	11590	GVW	54999	County Fee	3.00	Back Tax Mos	
						Mail Fee		Credit Class	
DL/FEID	593749073-01					Sales Tax		Credit Months	
Date Issued	10/5/2016	Plate Issued	10/5/2016			Voluntary Fees			
						Grand Total	965.23		

ADVANCED TIRE & RECYCLING INC
PO BOX 197
TRENTON, FL 32693

IMPORTANT INFORMATION

1. The Florida license plate must remain with the registrant upon sale of vehicle.
2. The registration must be delivered to a Tax Collector or Tag Agent for transfer to a replacement vehicle.
3. Your registration must be updated to your new address within 30 days of moving.
4. Registration renewals are the responsibility of the registrant and shall occur during the 30-day period prior to the expiration date shown on this registration. Renewal notices are provided as a courtesy and are not required for renewal purposes.
5. I understand that my driver license and registrations will be suspended immediately if the insurer denies the insurance information submitted for this registration.

RGS - SUNSHINE STATE PLATE ISSUED X

INSTRUCTIONS FOR ATTACHING DECAL

1. Clean area where new annual decal is to be affixed.
2. Peel decal from this document.
3. Affix decal in the upper right corner of license plate.



Mail To:
ADVANCED TIRE RECYCLING
PO BOX 197
TRENTON, FL 32693-0197

IMPORTANT INFORMATION

Section 316.613, Florida Statutes, requires every operator of a motor vehicle transporting a child in a passenger car, van or pickup truck registered in this state and operated on the highways of this state, shall, if the child is 5 years of age or younger, provide the protection of the child by properly using a crash-tested, federally approved child restraint device. For children aged through 3 years, such restraint device must be a separate carrier or a vehicle manufacturer's integrated child seat. For children aged 4 through 5 years, a separate carrier, an integrated child seat, or a child booster seat may be used. For limited exceptions, see s. 316.613, F.S.

S. 320.0605, F.S., requires the registration certificate, or true copy of a rental or lease agreement, issued for any motor vehicle to be in the possession of the operator or carried in the vehicle while the vehicle is being used or operated on roads of this state.

S. 320.02 and 627.733, F.S., requires personal injury protection and property damage liability to be continuously maintained throughout the registration period. Failure to maintain the mandatory coverage may result in the suspension of your driver license and registration.

Important note: If you cancel the insurance for this vehicle, immediately return the license plate from this registration to a Florida driver license or tax collector office or mail it to: DHSMV, Return Tags, 2900 Apalachee Parkway, Tallahassee, FL 32399. Surrendering the plate will prevent your driving privilege from being suspended.

CO/AGY 55 / 1

T# 941091034
B# 266988

FLORIDA TRUCK/TRACTOR REGISTRATION

PLATE **DHHA37** DECAL **18470180** Expires **Midnight Sun 12/31/2017**

YR/MK	2006/FRHT	BODY	TR	COLOR	WHI	Reg. Tax	792.10	Class Code	41
VIN	1FUBC5CV66HW03588			TITLE	97068121	Init. Reg.		Tax Months	12
Plate Type	RGS	NET WT	17500	GVW	54900	County Fee	3.00	Back Tax Mos	
						Mail Fee		Credit Class	
						Sales Tax		Credit Months	
DL/FEID	-					Voluntary Fees			
Date Issued	12/27/2016	Plate Issued	12/8/2014			Grand Total	795.10		

ADVANCED TIRE RECYCLING
PO BOX 197
TRENTON, FL 32693-0197

IMPORTANT INFORMATION

1. The Florida license plate must remain with the registrant upon sale of vehicle.
2. The registration must be delivered to a Tax Collector or Tag Agent for transfer to a replacement vehicle.
3. Your registration must be updated to your new address within 30 days of moving.
4. Registration renewals are the responsibility of the registrant and shall occur during the 30-day period prior to the expiration date shown on this registration. Renewal notices are provided as a courtesy and are not required for renewal purposes.
5. I understand that my driver license and registrations will be suspended immediately if the insurer denies the insurance information submitted for this registration.

RGS - SUNSHINE STATE

INSTRUCTIONS FOR ATTACHING DECAL

1. Clean area where new annual decal is to be affixed.
2. Peel decal from this document.
3. Affix decal in the upper right corner of license plate.

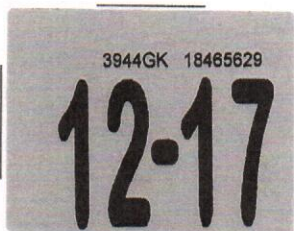

Mail To:

ADVANCED TIRE & RECYCLING INC, JON EDWARD BISCHOFF J
PO BOX 197
TRENTON, FL 32693

IMPORTANT INFORMATION

Section 316.613, Florida Statutes, requires every operator of a motor vehicle transporting a child in a passenger car, van or pickup truck registered in this state and operated on the highways of this state, shall, if the child is 5 years of age or younger, provide the protection of the child by properly using a crash-tested, federally approved child restraint device. For children aged through 3 years, such restraint device must be a separate carrier or a vehicle manufacturer's integrated child seat. For children aged 4 through 5 years, a separate carrier, an integrated child seat, or a child booster seat may be used. For limited exceptions, see s. 316.613, F.S.

S. 320.0605, F.S., requires the registration certificate, or true copy of a rental or lease agreement, issued for any motor vehicle to be in the possession of the operator or carried in the vehicle while the vehicle is being used or operated on roads of this state.

S. 320.02 and 627.733, F.S., requires personal injury protection and property damage liability to be continuously maintained throughout the registration period. Failure to maintain the mandatory coverage may result in the suspension of your driver license and registration.

Important note: If you cancel the insurance for this vehicle, immediately return the license plate from this registration to a Florida driver license or tax collector office or mail it to: DHSMV, Return Tags, 2900 Apalachee Parkway, Tallahassee, FL 32399. Surrendering the plate will prevent your driving privilege from being suspended.

FLORIDA VEHICLE REGISTRATION

CO/AGY 55 / 1

T# 941080694

B# 266988

PLATE **3944GK** DECAL **18465629** Expires **Midnight Sun 12/31/2017**

YR/MK	2014/CHEV	BODY	TK	COLOR	BLK	Reg. Tax	112.10	Class Code	41
VIN	1GC1KXC88EF105849			TITLE	113589205	Init. Reg.		Tax Months	12
Plate Type	RMR	NET WT	7354	GVW	9999	County Fee	3.00	Back Tax Mos	
						Mail Fee		Credit Class	
DL/FEID	593749073-01			2ND DL#	B210425653730	Sales Tax		Credit Months	
Date Issued	12/27/2016	Plate Issued	12/8/2008			Voluntary Fees			
						Grand Total	115.10		

ADVANCED TIRE & RECYCLING INC, JON EDWARD
BISCHOFF JR
PO BOX 197
TRENTON, FL 32693

IMPORTANT INFORMATION

1. The Florida license plate must remain with the registrant upon sale of vehicle.
2. The registration must be delivered to a Tax Collector or Tag Agent for transfer to a replacement vehicle.
3. Your registration must be updated to your new address within 30 days of moving.
4. Registration renewals are the responsibility of the registrant and shall occur during the 30-day period prior to the expiration date shown on this registration. Renewal notices are provided as a courtesy and are not required for renewal purposes.
5. I understand that my driver license and registrations will be suspended immediately if the insurer denies the insurance information submitted for this registration.

RMR - STATE MOTTO

INSTRUCTIONS FOR ATTACHING DECAL

1. Clean area where new annual decal is to be affixed.
2. Peel decal from this document.
3. Affix decal in the upper right corner of license plate.

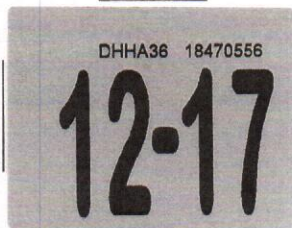

Mail To:

ADVANCED TIRE RECYCLING
PO BOX 197
TRENTON, FL 32693-0197

IMPORTANT INFORMATION

Section 316.613, Florida Statutes, requires every operator of a motor vehicle transporting a child in a passenger car, van or pickup truck registered in this state and operated on the highways of this state, shall, if the child is 5 years of age or younger, provide the protection of the child by properly using a crash-tested, federally approved child restraint device. For children aged through 3 years, such restraint device must be a separate carrier or a vehicle manufacturer's integrated child seat. For children aged 4 through 5 years, a separate carrier, an integrated child seat, or a child booster seat may be used. For limited exceptions, see s. 316.613, F.S.

S. 320.0605, F.S., requires the registration certificate, or true copy of a rental or lease agreement, issued for any motor vehicle to be in the possession of the operator or carried in the vehicle while the vehicle is being used or operated on roads of this state.

S. 320.02 and 627.733, F.S., requires personal injury protection and property damage liability to be continuously maintained throughout the registration period. Failure to maintain the mandatory coverage may result in the suspension of your driver license and registration.

Important note: If you cancel the insurance for this vehicle, immediately return the license plate from this registration to a Florida driver license or tax collector office or mail it to: DHSMV, Return Tags, 2900 Apalachee Parkway, Tallahassee, FL 32399. Surrendering the plate will prevent your driving privilege from being suspended.

CO/AGY 55 / 1

T# 941091796
 B# 266988

FLORIDA TRUCK/TRACTOR REGISTRATION

PLATE **DHHA36** DECAL **18470556** Expires **Midnight Sun 12/31/2017**

YR/MK	2007/FRHT	BODY	TR	COLOR	WHI	Reg. Tax	792.10	Class Code	41
VIN	1FUBC5CV07HW67529			TITLE	96665536	Init. Reg.		Tax Months	12
Plate Type	RGS	NET WT	11910	GVW	54900	County Fee	3.00	Back Tax Mos	
						Mail Fee		Credit Class	
DL/FEID	-					Sales Tax		Credit Months	
Date Issued	12/27/2016	Plate Issued	12/8/2014			Voluntary Fees			
						Grand Total	795.10		

ADVANCED TIRE RECYCLING
PO BOX 197
TRENTON, FL 32693-0197

IMPORTANT INFORMATION

1. The Florida license plate must remain with the registrant upon sale of vehicle.
2. The registration must be delivered to a Tax Collector or Tag Agent for transfer to a replacement vehicle.
3. Your registration must be updated to your new address within 30 days of moving.
4. Registration renewals are the responsibility of the registrant and shall occur during the 30-day period prior to the expiration date shown on this registration. Renewal notices are provided as a courtesy and are not required for renewal purposes.
5. I understand that my driver license and registrations will be suspended immediately if the insurer denies the insurance information submitted for this registration.

RGS - SUNSHINE STATE

INSTRUCTIONS FOR ATTACHING DECAL

1. Clean area where new annual decal is to be affixed.
2. Peel decal from this document.
3. Affix decal in the upper right corner of license plate.

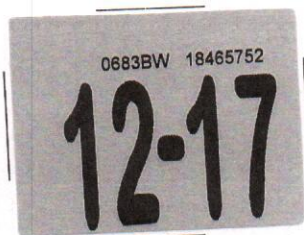

Mail To:
ADVANCED TIRE & RECYCLING INC
PO BOX 197
TRENTON, FL 32693

IMPORTANT INFORMATION

Section 316.613, Florida Statutes, requires every operator of a motor vehicle transporting a child in a passenger car, van or pickup truck registered in this state and operated on the highways of this state, shall, if the child is 5 years of age or younger, provide the protection of the child by properly using a crash-tested, federally approved child restraint device. For children aged through 3 years, such restraint device must be a separate carrier or a vehicle manufacturer's integrated child seat. For children aged 4 through 5 years, a separate carrier, an integrated child seat, or a child booster seat may be used. For limited exceptions, see s. 316.613, F.S.

S. 320.0605, F.S., requires the registration certificate, or true copy of a rental or lease agreement, issued for any motor vehicle to be in the possession of the operator or carried in the vehicle while the vehicle is being used or operated on roads of this state.

S. 320.02 and 627.733, F.S., requires personal injury protection and property damage liability to be continuously maintained throughout the registration period. Failure to maintain the mandatory coverage may result in the suspension of your driver license and registration.

Important note: If you cancel the insurance for this vehicle, immediately return the license plate from this registration to a Florida driver license or tax collector office or mail it to: DHSMV, Return Tags, 2900 Apalachee Parkway, Tallahassee, FL 32399. Surrendering the plate will prevent your driving privilege from being suspended.

CO/AGY 55 / 1

T# 941080952
B# 266988

FLORIDA VEHICLE REGISTRATION

PLATE **0683BW** DECAL **18465752** Expires **Midnight Sun 12/31/2017**

YR/MK **2004/FORD** BODY **TK**
VIN **1FDXF46P74ED98112**
Plate Type **RMR** NET WT **7500**

COLOR **WHI**
TITLE **91208645**
GVW **8500**

Reg. Tax
Init. Reg.
County Fee
Mail Fee
Sales Tax
Voluntary Fees
Grand Total

112.10 Class Code
Tax Months
3.00 Back Tax Mos
Credit Class
Credit Months
115.10

DL/FEID **593749073-01**
Date Issued **12/27/2016** Plate Issued **8/26/2013**

ADVANCED TIRE & RECYCLING INC
PO BOX 197
TRENTON, FL 32693

RMR - STATE MOTTO

IMPORTANT INFORMATION

1. The Florida license plate must remain with the registrant upon sale of vehicle.
2. The registration must be delivered to a Tax Collector or Tag Agent for transfer to a replacement vehicle.
3. Your registration must be updated to your new address within 30 days of moving.
4. Registration renewals are the responsibility of the registrant and shall occur during the 30-day period prior to the expiration date shown on this registration. Renewal notices are provided as a courtesy and are not required for renewal purposes.
5. I understand that my driver license and registrations will be suspended immediately if the insurer denies the insurance information submitted for this registration.

INSTRUCTIONS FOR ATTACHING DECAL

1. Clean area where new annual decal is to be affixed.
2. Peel decal from this document.
3. Affix decal in the upper right corner of license plate.

62PF12

Mail To:

ADVANCED TIRE & RECYCLING INC
PO BOX 197
TRENTON, FL 32693

IMPORTANT INFORMATION

Section 316.613, Florida Statutes, requires every operator of a motor vehicle transporting a child in a passenger car, van or pickup truck registered in this state and operated on the highways of this state, shall, if the child is 5 years of age or younger, provide the protection of the child by properly using a crash-tested, federally approved child restraint device. For children aged through 3 years, such restraint device must be a separate carrier or a vehicle manufacturer's integrated child seat. For children aged 4 through 5 years, a separate carrier, an integrated child seat, or a child booster seat may be used. For limited exceptions, see s. 316.613, F.S.

S. 320.0605, F.S., requires the registration certificate, or true copy of a rental or lease agreement, issued for any motor vehicle to be in the possession of the operator or carried in the vehicle while the vehicle is being used or operated on roads of this state.

S. 320.02 and 627.733, F.S., requires personal injury protection and property damage liability to be continuously maintained throughout the registration period. Failure to maintain the mandatory coverage may result in the suspension of your driver license and registration.

Important note: If you cancel the insurance for this vehicle, immediately return the license plate from this registration to a Florida driver license or tax collector office or mail it to: DHSMV, Return Tags, 2900 Apalachee Parkway, Tallahassee, FL 32399. Surrendering the plate will prevent your driving privilege from being suspended.

CO/AGY 55 / 1

T# 925194636

B# 262426

FLORIDA TRUCK/TRACTOR REGISTRATION

PLATE	0727BW	DECAL	13635711	Expires	Midnight Sun 12/31/2017		
YR/MK	2002/INTL	BODY	TR	COLOR	WHI	Reg. Tax	796.60
VIN	1HSCAATN12J030765			TITLE	100751069	Init. Reg.	
Plate Type	RMR	NET WT	11590	GVW	54999	County Fee	3.00
						Mail Fee	
DL/FEID	593749073-01					Sales Tax	
Date Issued	9/15/2016	Plate Issued	10/18/2013	TRANSFER:	X	Voluntary Fees	
						Grand Total	799.60
						Class Code	41
						Tax Months	15
						Back Tax Mos	
						Credit Class	41
						Credit Months	3

ADVANCED TIRE & RECYCLING INC
PO BOX 197
TRENTON, FL 32693

IMPORTANT INFORMATION

1. The Florida license plate must remain with the registrant upon sale of vehicle.
2. The registration must be delivered to a Tax Collector or Tag Agent for transfer to a replacement vehicle.
3. Your registration must be updated to your new address within 30 days of moving.
4. Registration renewals are the responsibility of the registrant and shall occur during the 30-day period prior to the expiration date shown on this registration. Renewal notices are provided as a courtesy and are not required for renewal purposes.
5. I understand that my driver license and registrations will be suspended immediately if the insurer denies the insurance information submitted for this registration.

INSTRUCTIONS FOR ATTACHING DECAL

1. Clean area where new annual decal is to be affixed.
2. Peel decal from this document.
3. Affix decal in the upper right corner of license plate.

IMPORTANT INFORMATION

Section 316.613, Florida Statutes, requires every operator of a motor vehicle transporting a child in a passenger car, van or pickup truck registered in this state and operated on the highways of this state, shall, if the child is 5 years of age or younger, provide the protection of the child by properly using a crash-tested, federally approved child restraint device. For children aged through 3 years, such restraint device must be a separate carrier or a vehicle manufacturer's integrated child seat. For children aged 4 through 5 years, a separate carrier, an integrated child seat, or a child booster seat may be used. For limited exceptions, see s. 316.613, F.S.

S. 320.0605, F.S., requires the registration certificate, or true copy of a rental or lease agreement, issued for any motor vehicle to be in the possession of the operator or carried in the vehicle while the vehicle is being used or operated on roads of this state.

S. 320.02 and 627.733, F.S., requires personal injury protection and property damage liability to be continuously maintained throughout the registration period. Failure to maintain the mandatory coverage may result in the suspension of your driver license and registration.

Mail To:

ADVANCED TIRE & RECYCLING INC
PO BOX 197
TRENTON, FL 32693

Important note: If you cancel the insurance for this vehicle, immediately return the license plate from this registration to a Florida driver license or tax collector office or mail it to: DHSMV, Return Tags, 2900 Apalachee Parkway, Tallahassee, FL 32399. Surrendering the plate will prevent your driving privilege from being suspended.

FLORIDA TRUCK/TRACTOR REGISTRATION

CO/AGY 55 / 1

T# 928226032
 B# 263266

PLATE **GZPF12** DECAL **14565254** Expires **Midnight Sun 12/31/2017**

YR/MK	2002/INTL	BODY	TR	COLOR	WHI	Reg. Tax	962.23	Class Code	41
VIN	1HSCAATN12J030765			TITLE	100751069	Init. Reg.		Tax Months	14
Plate Type	RGS	NET WT	11590	GVW	54999	County Fee	3.00	Back Tax Mos	
						Mail Fee		Credit Class	
DL/FEID	593749073-01					Sales Tax		Credit Months	
Date Issued	10/5/2016	Plate Issued	10/5/2016			Voluntary Fees			
						Grand Total	965.23		

ADVANCED TIRE & RECYCLING INC
PO BOX 197
TRENTON, FL 32693

IMPORTANT INFORMATION

1. The Florida license plate must remain with the registrant upon sale of vehicle.
2. The registration must be delivered to a Tax Collector or Tag Agent for transfer to a replacement vehicle.
3. Your registration must be updated to your new address within 30 days of moving.
4. Registration renewals are the responsibility of the registrant and shall occur during the 30-day period prior to the expiration date shown on this registration. Renewal notices are provided as a courtesy and are not required for renewal purposes.
5. I understand that my driver license and registrations will be suspended immediately if the insurer denies the insurance information submitted for this registration.

RGS - SUNSHINE STATE PLATE ISSUED X

INSTRUCTIONS FOR ATTACHING DECAL

1. Clean area where new annual decal is to be affixed.
2. Peel decal from this document.
3. Affix decal in the upper right corner of license plate.



Mail To:
ADVANCED TIRE RECYCLING
PO BOX 197
TRENTON, FL 32693-0197

IMPORTANT INFORMATION

Section 316.613, Florida Statutes, requires every operator of a motor vehicle transporting a child in a passenger car, van or pickup truck registered in this state and operated on the highways of this state, shall, if the child is 5 years of age or younger, provide the protection of the child by properly using a crash-tested, federally approved child restraint device. For children aged through 3 years, such restraint device must be a separate carrier or a vehicle manufacturer's integrated child seat. For children aged 4 through 5 years, a separate carrier, an integrated child seat, or a child booster seat may be used. For limited exceptions, see s. 316.613, F.S.

S. 320.0605, F.S., requires the registration certificate, or true copy of a rental or lease agreement, issued for any motor vehicle to be in the possession of the operator or carried in the vehicle while the vehicle is being used or operated on roads of this state.

S. 320.02 and 627.733, F.S., requires personal injury protection and property damage liability to be continuously maintained throughout the registration period. Failure to maintain the mandatory coverage may result in the suspension of your driver license and registration.

Important note: If you cancel the insurance for this vehicle, immediately return the license plate from this registration to a Florida driver license or tax collector office or mail it to: DHSMV, Return Tags, 2900 Apalachee Parkway, Tallahassee, FL 32399. Surrendering the plate will prevent your driving privilege from being suspended.

CO/AGY 55 / 1

T# 941091034
 B# 266988

FLORIDA TRUCK/TRACTOR REGISTRATION

PLATE **DHHA37** DECAL **18470180** Expires **Midnight Sun 12/31/2017**

YR/MK	2006/FRHT	BODY	TR	COLOR	WHI	Reg. Tax	792.10	Class Code	41
VIN	1FUBC5CV66HW03588			TITLE	97068121	Init. Reg.		Tax Months	12
Plate Type	RGS	NET WT	17500	GVW	54900	County Fee	3.00	Back Tax Mos	
						Mail Fee		Credit Class	
						Sales Tax		Credit Months	
DL/FEID	-					Voluntary Fees			
Date Issued	12/27/2016	Plate Issued	12/8/2014			Grand Total	795.10		

ADVANCED TIRE RECYCLING
PO BOX 197
TRENTON, FL 32693-0197

IMPORTANT INFORMATION

1. The Florida license plate must remain with the registrant upon sale of vehicle.
2. The registration must be delivered to a Tax Collector or Tag Agent for transfer to a replacement vehicle.
3. Your registration must be updated to your new address within 30 days of moving.
4. Registration renewals are the responsibility of the registrant and shall occur during the 30-day period prior to the expiration date shown on this registration. Renewal notices are provided as a courtesy and are not required for renewal purposes.
5. I understand that my driver license and registrations will be suspended immediately if the insurer denies the insurance information submitted for this registration.

RGS - SUNSHINE STATE

INSTRUCTIONS FOR ATTACHING DECAL

1. Clean area where new annual decal is to be affixed.
2. Peel decal from this document.
3. Affix decal in the upper right corner of license plate.

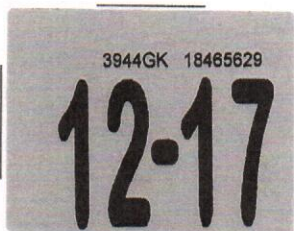

Mail To:

ADVANCED TIRE & RECYCLING INC, JON EDWARD BISCHOFF J
PO BOX 197
TRENTON, FL 32693

IMPORTANT INFORMATION

Section 316.613, Florida Statutes, requires every operator of a motor vehicle transporting a child in a passenger car, van or pickup truck registered in this state and operated on the highways of this state, shall, if the child is 5 years of age or younger, provide the protection of the child by properly using a crash-tested, federally approved child restraint device. For children aged through 3 years, such restraint device must be a separate carrier or a vehicle manufacturer's integrated child seat. For children aged 4 through 5 years, a separate carrier, an integrated child seat, or a child booster seat may be used. For limited exceptions, see s. 316.613, F.S.

S. 320.0605, F.S., requires the registration certificate, or true copy of a rental or lease agreement, issued for any motor vehicle to be in the possession of the operator or carried in the vehicle while the vehicle is being used or operated on roads of this state.

S. 320.02 and 627.733, F.S., requires personal injury protection and property damage liability to be continuously maintained throughout the registration period. Failure to maintain the mandatory coverage may result in the suspension of your driver license and registration.

Important note: If you cancel the insurance for this vehicle, immediately return the license plate from this registration to a Florida driver license or tax collector office or mail it to: DHSMV, Return Tags, 2900 Apalachee Parkway, Tallahassee, FL 32399. Surrendering the plate will prevent your driving privilege from being suspended.

FLORIDA VEHICLE REGISTRATION

CO/AGY 55 / 1

T# 941080694
 B# 266988

PLATE **3944GK** DECAL **18465629** Expires **Midnight Sun 12/31/2017**

YR/MK	2014/CHEV	BODY	TK	COLOR	BLK	Reg. Tax	112.10	Class Code	41
VIN	1GC1KXC88EF105849			TITLE	113589205	Init. Reg.		Tax Months	12
Plate Type	RMR	NET WT	7354	GVW	9999	County Fee	3.00	Back Tax Mos	
DL/FEID	593749073-01			2ND DL#	B210425653730	Mail Fee		Credit Class	
Date Issued	12/27/2016	Plate Issued	12/8/2008			Sales Tax		Credit Months	
						Voluntary Fees			
						Grand Total	115.10		

ADVANCED TIRE & RECYCLING INC, JON EDWARD
BISCHOFF JR
PO BOX 197
TRENTON, FL 32693

IMPORTANT INFORMATION

1. The Florida license plate must remain with the registrant upon sale of vehicle.
2. The registration must be delivered to a Tax Collector or Tag Agent for transfer to a replacement vehicle.
3. Your registration must be updated to your new address within 30 days of moving.
4. Registration renewals are the responsibility of the registrant and shall occur during the 30-day period prior to the expiration date shown on this registration. Renewal notices are provided as a courtesy and are not required for renewal purposes.
5. I understand that my driver license and registrations will be suspended immediately if the insurer denies the insurance information submitted for this registration.

RMR - STATE MOTTO

INSTRUCTIONS FOR ATTACHING DECAL

1. Clean area where new annual decal is to be affixed.
2. Peel decal from this document.
3. Affix decal in the upper right corner of license plate.



Mail To:

ADVANCED TIRE RECYCLING
PO BOX 197
TRENTON, FL 32693-0197

IMPORTANT INFORMATION

Section 316.613, Florida Statutes, requires every operator of a motor vehicle transporting a child in a passenger car, van or pickup truck registered in this state and operated on the highways of this state, shall, if the child is 5 years of age or younger, provide the protection of the child by properly using a crash-tested, federally approved child restraint device. For children aged through 3 years, such restraint device must be a separate carrier or a vehicle manufacturer's integrated child seat. For children aged 4 through 5 years, a separate carrier, an integrated child seat, or a child booster seat may be used. For limited exceptions, see s. 316.613, F.S.

S. 320.0605, F.S., requires the registration certificate, or true copy of a rental or lease agreement, issued for any motor vehicle to be in the possession of the operator or carried in the vehicle while the vehicle is being used or operated on roads of this state.

S. 320.02 and 627.733, F.S., requires personal injury protection and property damage liability to be continuously maintained throughout the registration period. Failure to maintain the mandatory coverage may result in the suspension of your driver license and registration.

Important note: If you cancel the insurance for this vehicle, immediately return the license plate from this registration to a Florida driver license or tax collector office or mail it to: DHSMV, Return Tags, 2900 Apalachee Parkway, Tallahassee, FL 32399. Surrendering the plate will prevent your driving privilege from being suspended.

CO/AGY 55 / 1

T# 941091796
 B# 266988

FLORIDA TRUCK/TRACTOR REGISTRATION

PLATE **DHHA36** DECAL **18470556** Expires **Midnight Sun 12/31/2017**

YR/MK	2007/FRHT	BODY	TR	COLOR	WHI	Reg. Tax	792.10	Class Code	41
VIN	1FUBC5CV07HW67529			TITLE	96665536	Init. Reg.		Tax Months	12
Plate Type	RGS	NET WT	11910	GVW	54900	County Fee	3.00	Back Tax Mos	
						Mail Fee		Credit Class	
DL/FEID	-					Sales Tax		Credit Months	
Date Issued	12/27/2016	Plate Issued	12/8/2014			Voluntary Fees			
						Grand Total	795.10		

ADVANCED TIRE RECYCLING
PO BOX 197
TRENTON, FL 32693-0197

IMPORTANT INFORMATION

1. The Florida license plate must remain with the registrant upon sale of vehicle.
2. The registration must be delivered to a Tax Collector or Tag Agent for transfer to a replacement vehicle.
3. Your registration must be updated to your new address within 30 days of moving.
4. Registration renewals are the responsibility of the registrant and shall occur during the 30-day period prior to the expiration date shown on this registration. Renewal notices are provided as a courtesy and are not required for renewal purposes.
5. I understand that my driver license and registrations will be suspended immediately if the insurer denies the insurance information submitted for this registration.

RGS - SUNSHINE STATE

INSTRUCTIONS FOR ATTACHING DECAL

1. Clean area where new annual decal is to be affixed.
2. Peel decal from this document.
3. Affix decal in the upper right corner of license plate.

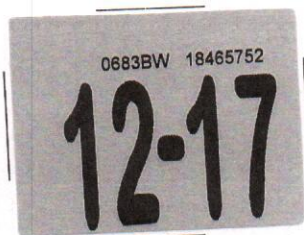

Mail To:
ADVANCED TIRE & RECYCLING INC
PO BOX 197
TRENTON, FL 32693

IMPORTANT INFORMATION

Section 316.613, Florida Statutes, requires every operator of a motor vehicle transporting a child in a passenger car, van or pickup truck registered in this state and operated on the highways of this state, shall, if the child is 5 years of age or younger, provide the protection of the child by properly using a crash-tested, federally approved child restraint device. For children aged through 3 years, such restraint device must be a separate carrier or a vehicle manufacturer's integrated child seat. For children aged 4 through 5 years, a separate carrier, an integrated child seat, or a child booster seat may be used. For limited exceptions, see s. 316.613, F.S.

S. 320.0605, F.S., requires the registration certificate, or true copy of a rental or lease agreement, issued for any motor vehicle to be in the possession of the operator or carried in the vehicle while the vehicle is being used or operated on roads of this state.

S. 320.02 and 627.733, F.S., requires personal injury protection and property damage liability to be continuously maintained throughout the registration period. Failure to maintain the mandatory coverage may result in the suspension of your driver license and registration.

Important note: If you cancel the insurance for this vehicle, immediately return the license plate from this registration to a Florida driver license or tax collector office or mail it to: DHSMV, Return Tags, 2900 Apalachee Parkway, Tallahassee, FL 32399. Surrendering the plate will prevent your driving privilege from being suspended.

CO/AGY 55 / 1

T# 941080952
B# 266988

FLORIDA VEHICLE REGISTRATION

PLATE **0683BW** DECAL **18465752** Expires **Midnight Sun 12/31/2017**

YR/MK **2004/FORD** BODY **TK**
VIN **1FDXF46P74ED98112**
Plate Type **RMR** NET WT **7500**

COLOR **WHI**
TITLE **91208645**
GVW **8500**

Reg. Tax
Init. Reg.
County Fee
Mail Fee
Sales Tax
Voluntary Fees
Grand Total

112.10 Class Code
Tax Months
3.00 Back Tax Mos
Credit Class
Credit Months
115.10

DL/FEID **593749073-01**
Date Issued **12/27/2016** Plate Issued **8/26/2013**

ADVANCED TIRE & RECYCLING INC
PO BOX 197
TRENTON, FL 32693

IMPORTANT INFORMATION

1. The Florida license plate must remain with the registrant upon sale of vehicle.
2. The registration must be delivered to a Tax Collector or Tag Agent for transfer to a replacement vehicle.
3. Your registration must be updated to your new address within 30 days of moving.
4. Registration renewals are the responsibility of the registrant and shall occur during the 30-day period prior to the expiration date shown on this registration. Renewal notices are provided as a courtesy and are not required for renewal purposes.
5. I understand that my driver license and registrations will be suspended immediately if the insurer denies the insurance information submitted for this registration.

RMR - STATE MOTTO

INSTRUCTIONS FOR ATTACHING DECAL

1. Clean area where new annual decal is to be affixed.
2. Peel decal from this document.
3. Affix decal in the upper right corner of license plate.

62PF12

Mail To:

ADVANCED TIRE & RECYCLING INC
PO BOX 197
TRENTON, FL 32693

IMPORTANT INFORMATION

Section 316.613, Florida Statutes, requires every operator of a motor vehicle transporting a child in a passenger car, van or pickup truck registered in this state and operated on the highways of this state, shall, if the child is 5 years of age or younger, provide the protection of the child by properly using a crash-tested, federally approved child restraint device. For children aged through 3 years, such restraint device must be a separate carrier or a vehicle manufacturer's integrated child seat. For children aged 4 through 5 years, a separate carrier, an integrated child seat, or a child booster seat may be used. For limited exceptions, see s. 316.613, F.S.

S. 320.0605, F.S., requires the registration certificate, or true copy of a rental or lease agreement, issued for any motor vehicle to be in the possession of the operator or carried in the vehicle while the vehicle is being used or operated on roads of this state.

S. 320.02 and 627.733, F.S., requires personal injury protection and property damage liability to be continuously maintained throughout the registration period. Failure to maintain the mandatory coverage may result in the suspension of your driver license and registration.

Important note: If you cancel the insurance for this vehicle, immediately return the license plate from this registration to a Florida driver license or tax collector office or mail it to: DHSMV, Return Tags, 2900 Apalachee Parkway, Tallahassee, FL 32399. Surrendering the plate will prevent your driving privilege from being suspended.

CO/AGY 55 / 1

T# 925194636

B# 262426

FLORIDA TRUCK/TRACTOR REGISTRATION

PLATE	0727BW	DECAL	13635711	Expires	Midnight Sun 12/31/2017		
YR/MK	2002/INTL	BODY	TR	COLOR	WHI	Reg. Tax	796.60
VIN	1HSCAATN12J030765			TITLE	100751069	Init. Reg.	
Plate Type	RMR	NET WT	11590	GVW	54999	County Fee	3.00
						Mail Fee	
DL/FEID	593749073-01					Sales Tax	
Date Issued	9/15/2016	Plate Issued	10/18/2013	TRANSFER:	X	Voluntary Fees	
						Grand Total	799.60
						Class Code	41
						Tax Months	15
						Back Tax Mos	
						Credit Class	41
						Credit Months	3

IMPORTANT INFORMATION

1. The Florida license plate must remain with the registrant upon sale of vehicle.
2. The registration must be delivered to a Tax Collector or Tag Agent for transfer to a replacement vehicle.
3. Your registration must be updated to your new address within 30 days of moving.
4. Registration renewals are the responsibility of the registrant and shall occur during the 30-day period prior to the expiration date shown on this registration. Renewal notices are provided as a courtesy and are not required for renewal purposes.
5. I understand that my driver license and registrations will be suspended immediately if the insurer denies the insurance information submitted for this registration.

ADVANCED TIRE & RECYCLING INC
PO BOX 197
TRENTON, FL 32693

INSTRUCTIONS FOR ATTACHING DECAL

1. Clean area where new annual decal is to be affixed.
2. Peel decal from this document.
3. Affix decal in the upper right corner of license plate.

IMPORTANT INFORMATION

Section 316.613, Florida Statutes, requires every operator of a motor vehicle transporting a child in a passenger car, van or pickup truck registered in this state and operated on the highways of this state, shall, if the child is 5 years of age or younger, provide the protection of the child by properly using a crash-tested, federally approved child restraint device. For children aged through 3 years, such restraint device must be a separate carrier or a vehicle manufacturer's integrated child seat. For children aged 4 through 5 years, a separate carrier, an integrated child seat, or a child booster seat may be used. For limited exceptions, see s. 316.613, F.S.

S. 320.0605, F.S., requires the registration certificate, or true copy of a rental or lease agreement, issued for any motor vehicle to be in the possession of the operator or carried in the vehicle while the vehicle is being used or operated on roads of this state.

S. 320.02 and 627.733, F.S., requires personal injury protection and property damage liability to be continuously maintained throughout the registration period. Failure to maintain the mandatory coverage may result in the suspension of your driver license and registration.

Mail To:

ADVANCED TIRE & RECYCLING INC
PO BOX 197
TRENTON, FL 32693

Important note: If you cancel the insurance for this vehicle, immediately return the license plate from this registration to a Florida driver license or tax collector office or mail it to: DHSMV, Return Tags, 2900 Apalachee Parkway, Tallahassee, FL 32399. Surrendering the plate will prevent your driving privilege from being suspended.

FLORIDA TRUCK/TRACTOR REGISTRATION

CO/AGY 55 / 1

T# 928226032
 B# 263266

PLATE **GZPF12** DECAL **14565254** Expires **Midnight Sun 12/31/2017**

YR/MK	2002/INTL	BODY	TR	COLOR	WHI	Reg. Tax	962.23	Class Code	41
VIN	1HSCAATN12J030765			TITLE	100751069	Init. Reg.		Tax Months	14
Plate Type	RGS	NET WT	11590	GVW	54999	County Fee	3.00	Back Tax Mos	
						Mail Fee		Credit Class	
DL/FEID	593749073-01					Sales Tax		Credit Months	
Date Issued	10/5/2016	Plate Issued	10/5/2016			Voluntary Fees			
						Grand Total	965.23		

ADVANCED TIRE & RECYCLING INC
PO BOX 197
TRENTON, FL 32693

IMPORTANT INFORMATION

1. The Florida license plate must remain with the registrant upon sale of vehicle.
2. The registration must be delivered to a Tax Collector or Tag Agent for transfer to a replacement vehicle.
3. Your registration must be updated to your new address within 30 days of moving.
4. Registration renewals are the responsibility of the registrant and shall occur during the 30-day period prior to the expiration date shown on this registration. Renewal notices are provided as a courtesy and are not required for renewal purposes.
5. I understand that my driver license and registrations will be suspended immediately if the insurer denies the insurance information submitted for this registration.

RGS - SUNSHINE STATE PLATE ISSUED X

INSTRUCTIONS FOR ATTACHING DECAL

1. Clean area where new annual decal is to be affixed.
2. Peel decal from this document.
3. Affix decal in the upper right corner of license plate.



Mail To:
ADVANCED TIRE RECYCLING
PO BOX 197
TRENTON, FL 32693-0197

IMPORTANT INFORMATION

Section 316.613, Florida Statutes, requires every operator of a motor vehicle transporting a child in a passenger car, van or pickup truck registered in this state and operated on the highways of this state, shall, if the child is 5 years of age or younger, provide the protection of the child by properly using a crash-tested, federally approved child restraint device. For children aged through 3 years, such restraint device must be a separate carrier or a vehicle manufacturer's integrated child seat. For children aged 4 through 5 years, a separate carrier, an integrated child seat, or a child booster seat may be used. For limited exceptions, see s. 316.613, F.S.

S. 320.0605, F.S., requires the registration certificate, or true copy of a rental or lease agreement, issued for any motor vehicle to be in the possession of the operator or carried in the vehicle while the vehicle is being used or operated on roads of this state.

S. 320.02 and 627.733, F.S., requires personal injury protection and property damage liability to be continuously maintained throughout the registration period. Failure to maintain the mandatory coverage may result in the suspension of your driver license and registration.

Important note: If you cancel the insurance for this vehicle, immediately return the license plate from this registration to a Florida driver license or tax collector office or mail it to: DHSMV, Return Tags, 2900 Apalachee Parkway, Tallahassee, FL 32399. Surrendering the plate will prevent your driving privilege from being suspended.

CO/AGY 55 / 1

T# 941091034
B# 266988

FLORIDA TRUCK/TRACTOR REGISTRATION

PLATE **DHHA37** DECAL **18470180** Expires **Midnight Sun 12/31/2017**

YR/MK	2006/FRHT	BODY	TR	COLOR	WHI	Reg. Tax	792.10	Class Code	41
VIN	1FUBC5CV66HW03588			TITLE	97068121	Init. Reg.		Tax Months	12
Plate Type	RGS	NET WT	17500	GVW	54900	County Fee	3.00	Back Tax Mos	
						Mail Fee		Credit Class	
						Sales Tax		Credit Months	
DL/FEID	-					Voluntary Fees			
Date Issued	12/27/2016	Plate Issued	12/8/2014			Grand Total	795.10		

ADVANCED TIRE RECYCLING
PO BOX 197
TRENTON, FL 32693-0197

IMPORTANT INFORMATION

1. The Florida license plate must remain with the registrant upon sale of vehicle.
2. The registration must be delivered to a Tax Collector or Tag Agent for transfer to a replacement vehicle.
3. Your registration must be updated to your new address within 30 days of moving.
4. Registration renewals are the responsibility of the registrant and shall occur during the 30-day period prior to the expiration date shown on this registration. Renewal notices are provided as a courtesy and are not required for renewal purposes.
5. I understand that my driver license and registrations will be suspended immediately if the insurer denies the insurance information submitted for this registration.

RGS - SUNSHINE STATE

INSTRUCTIONS FOR ATTACHING DECAL

1. Clean area where new annual decal is to be affixed.
2. Peel decal from this document.
3. Affix decal in the upper right corner of license plate.



Mail To:

ADVANCED TIRE & RECYCLING INC, JON EDWARD BISCHOFF J
PO BOX 197
TRENTON, FL 32693

IMPORTANT INFORMATION

Section 316.613, Florida Statutes, requires every operator of a motor vehicle transporting a child in a passenger car, van or pickup truck registered in this state and operated on the highways of this state, shall, if the child is 5 years of age or younger, provide the protection of the child by properly using a crash-tested, federally approved child restraint device. For children aged through 3 years, such restraint device must be a separate carrier or a vehicle manufacturer's integrated child seat. For children aged 4 through 5 years, a separate carrier, an integrated child seat, or a child booster seat may be used. For limited exceptions, see s. 316.613, F.S.

S. 320.0605, F.S., requires the registration certificate, or true copy of a rental or lease agreement, issued for any motor vehicle to be in the possession of the operator or carried in the vehicle while the vehicle is being used or operated on roads of this state.

S. 320.02 and 627.733, F.S., requires personal injury protection and property damage liability to be continuously maintained throughout the registration period. Failure to maintain the mandatory coverage may result in the suspension of your driver license and registration.

Important note: If you cancel the insurance for this vehicle, immediately return the license plate from this registration to a Florida driver license or tax collector office or mail it to: DHSMV, Return Tags, 2900 Apalachee Parkway, Tallahassee, FL 32399. Surrendering the plate will prevent your driving privilege from being suspended.

FLORIDA VEHICLE REGISTRATION

CO/AGY 55 / 1

T# 941080694
 B# 266988

PLATE **3944GK** DECAL **18465629** Expires **Midnight Sun 12/31/2017**

YR/MK	2014/CHEV	BODY	TK	COLOR	BLK	Reg. Tax	112.10	Class Code	41
VIN	1GC1KXC88EF105849			TITLE	113589205	Init. Reg.		Tax Months	12
Plate Type	RMR	NET WT	7354	GVW	9999	County Fee	3.00	Back Tax Mos	
DL/FEID	593749073-01			2ND DL#	B210425653730	Mail Fee		Credit Class	
Date Issued	12/27/2016	Plate Issued	12/8/2008			Sales Tax		Credit Months	
						Voluntary Fees			
						Grand Total	115.10		

ADVANCED TIRE & RECYCLING INC, JON EDWARD
BISCHOFF JR
PO BOX 197
TRENTON, FL 32693

IMPORTANT INFORMATION

1. The Florida license plate must remain with the registrant upon sale of vehicle.
2. The registration must be delivered to a Tax Collector or Tag Agent for transfer to a replacement vehicle.
3. Your registration must be updated to your new address within 30 days of moving.
4. Registration renewals are the responsibility of the registrant and shall occur during the 30-day period prior to the expiration date shown on this registration. Renewal notices are provided as a courtesy and are not required for renewal purposes.
5. I understand that my driver license and registrations will be suspended immediately if the insurer denies the insurance information submitted for this registration.

RMR - STATE MOTTO

INSTRUCTIONS FOR ATTACHING DECAL

1. Clean area where new annual decal is to be affixed.
2. Peel decal from this document.
3. Affix decal in the upper right corner of license plate.



Mail To:

ADVANCED TIRE RECYCLING
PO BOX 197
TRENTON, FL 32693-0197

IMPORTANT INFORMATION

Section 316.613, Florida Statutes, requires every operator of a motor vehicle transporting a child in a passenger car, van or pickup truck registered in this state and operated on the highways of this state, shall, if the child is 5 years of age or younger, provide the protection of the child by properly using a crash-tested, federally approved child restraint device. For children aged through 3 years, such restraint device must be a separate carrier or a vehicle manufacturer's integrated child seat. For children aged 4 through 5 years, a separate carrier, an integrated child seat, or a child booster seat may be used. For limited exceptions, see s. 316.613, F.S.

S. 320.0605, F.S., requires the registration certificate, or true copy of a rental or lease agreement, issued for any motor vehicle to be in the possession of the operator or carried in the vehicle while the vehicle is being used or operated on roads of this state.

S. 320.02 and 627.733, F.S., requires personal injury protection and property damage liability to be continuously maintained throughout the registration period. Failure to maintain the mandatory coverage may result in the suspension of your driver license and registration.

Important note: If you cancel the insurance for this vehicle, immediately return the license plate from this registration to a Florida driver license or tax collector office or mail it to: DHSMV, Return Tags, 2900 Apalachee Parkway, Tallahassee, FL 32399. Surrendering the plate will prevent your driving privilege from being suspended.

CO/AGY 55 / 1

T# 941091796
 B# 266988

FLORIDA TRUCK/TRACTOR REGISTRATION

PLATE **DHHA36** DECAL **18470556** Expires **Midnight Sun 12/31/2017**

YR/MK	2007/FRHT	BODY	TR	COLOR	WHI	Reg. Tax	792.10	Class Code	41
VIN	1FUBC5CV07HW67529			TITLE	96665536	Init. Reg.		Tax Months	12
Plate Type	RGS	NET WT	11910	GVW	54900	County Fee	3.00	Back Tax Mos	
						Mail Fee		Credit Class	
DL/FEID	-					Sales Tax		Credit Months	
Date Issued	12/27/2016	Plate Issued	12/8/2014			Voluntary Fees			
						Grand Total	795.10		

ADVANCED TIRE RECYCLING
PO BOX 197
TRENTON, FL 32693-0197

IMPORTANT INFORMATION

1. The Florida license plate must remain with the registrant upon sale of vehicle.
2. The registration must be delivered to a Tax Collector or Tag Agent for transfer to a replacement vehicle.
3. Your registration must be updated to your new address within 30 days of moving.
4. Registration renewals are the responsibility of the registrant and shall occur during the 30-day period prior to the expiration date shown on this registration. Renewal notices are provided as a courtesy and are not required for renewal purposes.
5. I understand that my driver license and registrations will be suspended immediately if the insurer denies the insurance information submitted for this registration.

RGS - SUNSHINE STATE

INSTRUCTIONS FOR ATTACHING DECAL

1. Clean area where new annual decal is to be affixed.
2. Peel decal from this document.
3. Affix decal in the upper right corner of license plate.

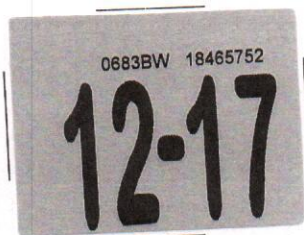

Mail To:
ADVANCED TIRE & RECYCLING INC
PO BOX 197
TRENTON, FL 32693

IMPORTANT INFORMATION

Section 316.613, Florida Statutes, requires every operator of a motor vehicle transporting a child in a passenger car, van or pickup truck registered in this state and operated on the highways of this state, shall, if the child is 5 years of age or younger, provide the protection of the child by properly using a crash-tested, federally approved child restraint device. For children aged through 3 years, such restraint device must be a separate carrier or a vehicle manufacturer's integrated child seat. For children aged 4 through 5 years, a separate carrier, an integrated child seat, or a child booster seat may be used. For limited exceptions, see s. 316.613, F.S.

S. 320.0605, F.S., requires the registration certificate, or true copy of a rental or lease agreement, issued for any motor vehicle to be in the possession of the operator or carried in the vehicle while the vehicle is being used or operated on roads of this state.

S. 320.02 and 627.733, F.S., requires personal injury protection and property damage liability to be continuously maintained throughout the registration period. Failure to maintain the mandatory coverage may result in the suspension of your driver license and registration.

Important note: If you cancel the insurance for this vehicle, immediately return the license plate from this registration to a Florida driver license or tax collector office or mail it to: DHSMV, Return Tags, 2900 Apalachee Parkway, Tallahassee, FL 32399. Surrendering the plate will prevent your driving privilege from being suspended.

CO/AGY 55 / 1

T# 941080952
B# 266988

FLORIDA VEHICLE REGISTRATION

PLATE **0683BW** DECAL **18465752** Expires **Midnight Sun 12/31/2017**

YR/MK **2004/FORD** BODY **TK**
VIN **1FDXF46P74ED98112**
Plate Type **RMR** NET WT **7500**

COLOR **WHI**
TITLE **91208645**
GVW **8500**

Reg. Tax
Init. Reg.
County Fee
Mail Fee
Sales Tax
Voluntary Fees
Grand Total

112.10 Class Code
Tax Months
3.00 Back Tax Mos
Credit Class
Credit Months
115.10

DL/FEID **593749073-01**
Date Issued **12/27/2016** Plate Issued **8/26/2013**

ADVANCED TIRE & RECYCLING INC
PO BOX 197
TRENTON, FL 32693

RMR - STATE MOTTO

IMPORTANT INFORMATION

1. The Florida license plate must remain with the registrant upon sale of vehicle.
2. The registration must be delivered to a Tax Collector or Tag Agent for transfer to a replacement vehicle.
3. Your registration must be updated to your new address within 30 days of moving.
4. Registration renewals are the responsibility of the registrant and shall occur during the 30-day period prior to the expiration date shown on this registration. Renewal notices are provided as a courtesy and are not required for renewal purposes.
5. I understand that my driver license and registrations will be suspended immediately if the insurer denies the insurance information submitted for this registration.

INSTRUCTIONS FOR ATTACHING DECAL

1. Clean area where new annual decal is to be affixed.
2. Peel decal from this document.
3. Affix decal in the upper right corner of license plate.

62PF12

Mail To:

ADVANCED TIRE & RECYCLING INC
PO BOX 197
TRENTON, FL 32693

IMPORTANT INFORMATION

Section 316.613, Florida Statutes, requires every operator of a motor vehicle transporting a child in a passenger car, van or pickup truck registered in this state and operated on the highways of this state, shall, if the child is 5 years of age or younger, provide the protection of the child by properly using a crash-tested, federally approved child restraint device. For children aged through 3 years, such restraint device must be a separate carrier or a vehicle manufacturer's integrated child seat. For children aged 4 through 5 years, a separate carrier, an integrated child seat, or a child booster seat may be used. For limited exceptions, see s. 316.613, F.S.

S. 320.0605, F.S., requires the registration certificate, or true copy of a rental or lease agreement, issued for any motor vehicle to be in the possession of the operator or carried in the vehicle while the vehicle is being used or operated on roads of this state.

S. 320.02 and 627.733, F.S., requires personal injury protection and property damage liability to be continuously maintained throughout the registration period. Failure to maintain the mandatory coverage may result in the suspension of your driver license and registration.

Important note: If you cancel the insurance for this vehicle, immediately return the license plate from this registration to a Florida driver license or tax collector office or mail it to: DHSMV, Return Tags, 2900 Apalachee Parkway, Tallahassee, FL 32399. Surrendering the plate will prevent your driving privilege from being suspended.

CO/AGY 55 / 1

T# 925194636

B# 262426

FLORIDA TRUCK/TRACTOR REGISTRATION

PLATE	0727BW	DECAL	13635711	Expires	Midnight Sun 12/31/2017		
YR/MK	2002/INTL	BODY	TR	COLOR	WHI	Reg. Tax	796.60
VIN	1HSCAATN12J030765			TITLE	100751069	Init. Reg.	
Plate Type	RMR	NET WT	11590	GVW	54999	County Fee	3.00
						Mail Fee	
DL/FEID	593749073-01					Sales Tax	
Date Issued	9/15/2016	Plate Issued	10/18/2013	TRANSFER:	X	Voluntary Fees	
						Grand Total	799.60
						Class Code	41
						Tax Months	15
						Back Tax Mos	
						Credit Class	41
						Credit Months	3

IMPORTANT INFORMATION

1. The Florida license plate must remain with the registrant upon sale of vehicle.
2. The registration must be delivered to a Tax Collector or Tag Agent for transfer to a replacement vehicle.
3. Your registration must be updated to your new address within 30 days of moving.
4. Registration renewals are the responsibility of the registrant and shall occur during the 30-day period prior to the expiration date shown on this registration. Renewal notices are provided as a courtesy and are not required for renewal purposes.
5. I understand that my driver license and registrations will be suspended immediately if the insurer denies the insurance information submitted for this registration.

ADVANCED TIRE & RECYCLING INC
PO BOX 197
TRENTON, FL 32693

INSTRUCTIONS FOR ATTACHING DECAL

1. Clean area where new annual decal is to be affixed.
2. Peel decal from this document.
3. Affix decal in the upper right corner of license plate.

IMPORTANT INFORMATION

Section 316.613, Florida Statutes, requires every operator of a motor vehicle transporting a child in a passenger car, van or pickup truck registered in this state and operated on the highways of this state, shall, if the child is 5 years of age or younger, provide the protection of the child by properly using a crash-tested, federally approved child restraint device. For children aged through 3 years, such restraint device must be a separate carrier or a vehicle manufacturer's integrated child seat. For children aged 4 through 5 years, a separate carrier, an integrated child seat, or a child booster seat may be used. For limited exceptions, see s. 316.613, F.S.

S. 320.0605, F.S., requires the registration certificate, or true copy of a rental or lease agreement, issued for any motor vehicle to be in the possession of the operator or carried in the vehicle while the vehicle is being used or operated on roads of this state.

S. 320.02 and 627.733, F.S., requires personal injury protection and property damage liability to be continuously maintained throughout the registration period. Failure to maintain the mandatory coverage may result in the suspension of your driver license and registration.

Mail To:

ADVANCED TIRE & RECYCLING INC
PO BOX 197
TRENTON, FL 32693

Important note: If you cancel the insurance for this vehicle, immediately return the license plate from this registration to a Florida driver license or tax collector office or mail it to: DHSMV, Return Tags, 2900 Apalachee Parkway, Tallahassee, FL 32399. Surrendering the plate will prevent your driving privilege from being suspended.

FLORIDA TRUCK/TRACTOR REGISTRATION

CO/AGY 55 / 1

T# 928226032
 B# 263266

PLATE **GZPF12** DECAL **14565254** Expires **Midnight Sun 12/31/2017**

YR/MK	2002/INTL	BODY	TR	COLOR	WHI	Reg. Tax	962.23	Class Code	41
VIN	1HSCAATN12J030765	NET WT	11590	TITLE	100751069	Init. Reg.		Tax Months	14
Plate Type	RGS			GVW	54999	County Fee	3.00	Back Tax Mos	
						Mail Fee		Credit Class	
DL/FEID	593749073-01					Sales Tax		Credit Months	
Date Issued	10/5/2016	Plate Issued	10/5/2016			Voluntary Fees			
						Grand Total	965.23		

ADVANCED TIRE & RECYCLING INC
PO BOX 197
TRENTON, FL 32693

IMPORTANT INFORMATION

1. The Florida license plate must remain with the registrant upon sale of vehicle.
2. The registration must be delivered to a Tax Collector or Tag Agent for transfer to a replacement vehicle.
3. Your registration must be updated to your new address within 30 days of moving.
4. Registration renewals are the responsibility of the registrant and shall occur during the 30-day period prior to the expiration date shown on this registration. Renewal notices are provided as a courtesy and are not required for renewal purposes.
5. I understand that my driver license and registrations will be suspended immediately if the insurer denies the insurance information submitted for this registration.

RGS - SUNSHINE STATE PLATE ISSUED X

INSTRUCTIONS FOR ATTACHING DECAL

1. Clean area where new annual decal is to be affixed.
2. Peel decal from this document.
3. Affix decal in the upper right corner of license plate.



Mail To:
ADVANCED TIRE RECYCLING
PO BOX 197
TRENTON, FL 32693-0197

IMPORTANT INFORMATION

Section 316.613, Florida Statutes, requires every operator of a motor vehicle transporting a child in a passenger car, van or pickup truck registered in this state and operated on the highways of this state, shall, if the child is 5 years of age or younger, provide the protection of the child by properly using a crash-tested, federally approved child restraint device. For children aged through 3 years, such restraint device must be a separate carrier or a vehicle manufacturer's integrated child seat. For children aged 4 through 5 years, a separate carrier, an integrated child seat, or a child booster seat may be used. For limited exceptions, see s. 316.613, F.S.

S. 320.0605, F.S., requires the registration certificate, or true copy of a rental or lease agreement, issued for any motor vehicle to be in the possession of the operator or carried in the vehicle while the vehicle is being used or operated on roads of this state.

S. 320.02 and 627.733, F.S., requires personal injury protection and property damage liability to be continuously maintained throughout the registration period. Failure to maintain the mandatory coverage may result in the suspension of your driver license and registration.

Important note: If you cancel the insurance for this vehicle, immediately return the license plate from this registration to a Florida driver license or tax collector office or mail it to: DHSMV, Return Tags, 2900 Apalachee Parkway, Tallahassee, FL 32399. Surrendering the plate will prevent your driving privilege from being suspended.

CO/AGY 55 / 1

T# 941091034
B# 266988

FLORIDA TRUCK/TRACTOR REGISTRATION

PLATE **DHHA37** DECAL **18470180** Expires **Midnight Sun 12/31/2017**

YR/MK	2006/FRHT	BODY	TR	COLOR	WHI	Reg. Tax	792.10	Class Code	41
VIN	1FUBC5CV66HW03588			TITLE	97068121	Init. Reg.		Tax Months	12
Plate Type	RGS	NET WT	17500	GVW	54900	County Fee	3.00	Back Tax Mos	
						Mail Fee		Credit Class	
						Sales Tax		Credit Months	
DL/FEID	-					Voluntary Fees			
Date Issued	12/27/2016	Plate Issued	12/8/2014			Grand Total	795.10		

ADVANCED TIRE RECYCLING
PO BOX 197
TRENTON, FL 32693-0197

IMPORTANT INFORMATION

1. The Florida license plate must remain with the registrant upon sale of vehicle.
2. The registration must be delivered to a Tax Collector or Tag Agent for transfer to a replacement vehicle.
3. Your registration must be updated to your new address within 30 days of moving.
4. Registration renewals are the responsibility of the registrant and shall occur during the 30-day period prior to the expiration date shown on this registration. Renewal notices are provided as a courtesy and are not required for renewal purposes.
5. I understand that my driver license and registrations will be suspended immediately if the insurer denies the insurance information submitted for this registration.

RGS - SUNSHINE STATE

INSTRUCTIONS FOR ATTACHING DECAL

1. Clean area where new annual decal is to be affixed.
2. Peel decal from this document.
3. Affix decal in the upper right corner of license plate.

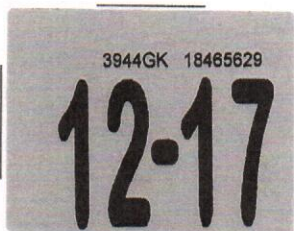

Mail To:

ADVANCED TIRE & RECYCLING INC, JON EDWARD BISCHOFF J
PO BOX 197
TRENTON, FL 32693

IMPORTANT INFORMATION

Section 316.613, Florida Statutes, requires every operator of a motor vehicle transporting a child in a passenger car, van or pickup truck registered in this state and operated on the highways of this state, shall, if the child is 5 years of age or younger, provide the protection of the child by properly using a crash-tested, federally approved child restraint device. For children aged through 3 years, such restraint device must be a separate carrier or a vehicle manufacturer's integrated child seat. For children aged 4 through 5 years, a separate carrier, an integrated child seat, or a child booster seat may be used. For limited exceptions, see s. 316.613, F.S.

S. 320.0605, F.S., requires the registration certificate, or true copy of a rental or lease agreement, issued for any motor vehicle to be in the possession of the operator or carried in the vehicle while the vehicle is being used or operated on roads of this state.

S. 320.02 and 627.733, F.S., requires personal injury protection and property damage liability to be continuously maintained throughout the registration period. Failure to maintain the mandatory coverage may result in the suspension of your driver license and registration.

Important note: If you cancel the insurance for this vehicle, immediately return the license plate from this registration to a Florida driver license or tax collector office or mail it to: DHSMV, Return Tags, 2900 Apalachee Parkway, Tallahassee, FL 32399. Surrendering the plate will prevent your driving privilege from being suspended.

FLORIDA VEHICLE REGISTRATION

CO/AGY 55 / 1

T# 941080694

B# 266988

PLATE **3944GK** DECAL **18465629** Expires **Midnight Sun 12/31/2017**

YR/MK	2014/CHEV	BODY	TK	COLOR	BLK	Reg. Tax	112.10	Class Code	41
VIN	1GC1KXC88EF105849			TITLE	113589205	Init. Reg.		Tax Months	12
Plate Type	RMR	NET WT	7354	GVW	9999	County Fee	3.00	Back Tax Mos	
						Mail Fee		Credit Class	
DL/FEID	593749073-01			2ND DL#	B210425653730	Sales Tax		Credit Months	
Date Issued	12/27/2016	Plate Issued	12/8/2008			Voluntary Fees			
						Grand Total	115.10		

ADVANCED TIRE & RECYCLING INC, JON EDWARD
BISCHOFF JR
PO BOX 197
TRENTON, FL 32693

IMPORTANT INFORMATION

1. The Florida license plate must remain with the registrant upon sale of vehicle.
2. The registration must be delivered to a Tax Collector or Tag Agent for transfer to a replacement vehicle.
3. Your registration must be updated to your new address within 30 days of moving.
4. Registration renewals are the responsibility of the registrant and shall occur during the 30-day period prior to the expiration date shown on this registration. Renewal notices are provided as a courtesy and are not required for renewal purposes.
5. I understand that my driver license and registrations will be suspended immediately if the insurer denies the insurance information submitted for this registration.

RMR - STATE MOTTO

INSTRUCTIONS FOR ATTACHING DECAL

1. Clean area where new annual decal is to be affixed.
2. Peel decal from this document.
3. Affix decal in the upper right corner of license plate.

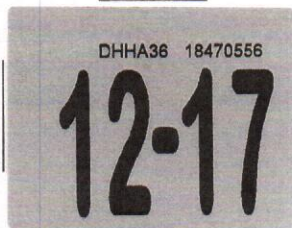

Mail To:

ADVANCED TIRE RECYCLING
PO BOX 197
TRENTON, FL 32693-0197

IMPORTANT INFORMATION

Section 316.613, Florida Statutes, requires every operator of a motor vehicle transporting a child in a passenger car, van or pickup truck registered in this state and operated on the highways of this state, shall, if the child is 5 years of age or younger, provide the protection of the child by properly using a crash-tested, federally approved child restraint device. For children aged through 3 years, such restraint device must be a separate carrier or a vehicle manufacturer's integrated child seat. For children aged 4 through 5 years, a separate carrier, an integrated child seat, or a child booster seat may be used. For limited exceptions, see s. 316.613, F.S.

S. 320.0605, F.S., requires the registration certificate, or true copy of a rental or lease agreement, issued for any motor vehicle to be in the possession of the operator or carried in the vehicle while the vehicle is being used or operated on roads of this state.

S. 320.02 and 627.733, F.S., requires personal injury protection and property damage liability to be continuously maintained throughout the registration period. Failure to maintain the mandatory coverage may result in the suspension of your driver license and registration.

Important note: If you cancel the insurance for this vehicle, immediately return the license plate from this registration to a Florida driver license or tax collector office or mail it to: DHSMV, Return Tags, 2900 Apalachee Parkway, Tallahassee, FL 32399. Surrendering the plate will prevent your driving privilege from being suspended.

CO/AGY 55 / 1

T# 941091796
 B# 266988

FLORIDA TRUCK/TRACTOR REGISTRATION

PLATE **DHHA36** DECAL **18470556** Expires **Midnight Sun 12/31/2017**

YR/MK	2007/FRHT	BODY	TR	COLOR	WHI	Reg. Tax	792.10	Class Code	41
VIN	1FUBC5CV07HW67529			TITLE	96665536	Init. Reg.		Tax Months	12
Plate Type	RGS	NET WT	11910	GVW	54900	County Fee	3.00	Back Tax Mos	
						Mail Fee		Credit Class	
DL/FEID	-					Sales Tax		Credit Months	
Date Issued	12/27/2016	Plate Issued	12/8/2014			Voluntary Fees			
						Grand Total	795.10		

ADVANCED TIRE RECYCLING
PO BOX 197
TRENTON, FL 32693-0197

IMPORTANT INFORMATION

1. The Florida license plate must remain with the registrant upon sale of vehicle.
2. The registration must be delivered to a Tax Collector or Tag Agent for transfer to a replacement vehicle.
3. Your registration must be updated to your new address within 30 days of moving.
4. Registration renewals are the responsibility of the registrant and shall occur during the 30-day period prior to the expiration date shown on this registration. Renewal notices are provided as a courtesy and are not required for renewal purposes.
5. I understand that my driver license and registrations will be suspended immediately if the insurer denies the insurance information submitted for this registration.

RGS - SUNSHINE STATE

INSTRUCTIONS FOR ATTACHING DECAL

1. Clean area where new annual decal is to be affixed.
2. Peel decal from this document.
3. Affix decal in the upper right corner of license plate.

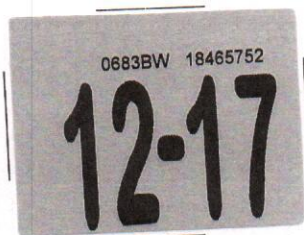

Mail To:
ADVANCED TIRE & RECYCLING INC
PO BOX 197
TRENTON, FL 32693

IMPORTANT INFORMATION

Section 316.613, Florida Statutes, requires every operator of a motor vehicle transporting a child in a passenger car, van or pickup truck registered in this state and operated on the highways of this state, shall, if the child is 5 years of age or younger, provide the protection of the child by properly using a crash-tested, federally approved child restraint device. For children aged through 3 years, such restraint device must be a separate carrier or a vehicle manufacturer's integrated child seat. For children aged 4 through 5 years, a separate carrier, an integrated child seat, or a child booster seat may be used. For limited exceptions, see s. 316.613, F.S.

S. 320.0605, F.S., requires the registration certificate, or true copy of a rental or lease agreement, issued for any motor vehicle to be in the possession of the operator or carried in the vehicle while the vehicle is being used or operated on roads of this state.

S. 320.02 and 627.733, F.S., requires personal injury protection and property damage liability to be continuously maintained throughout the registration period. Failure to maintain the mandatory coverage may result in the suspension of your driver license and registration.

Important note: If you cancel the insurance for this vehicle, immediately return the license plate from this registration to a Florida driver license or tax collector office or mail it to: DHSMV, Return Tags, 2900 Apalachee Parkway, Tallahassee, FL 32399. Surrendering the plate will prevent your driving privilege from being suspended.

CO/AGY 55 / 1

T# 941080952
B# 266988

FLORIDA VEHICLE REGISTRATION

PLATE **0683BW** DECAL **18465752** Expires **Midnight Sun 12/31/2017**

YR/MK	2004/FORD	BODY	TK	COLOR	WHI	Reg. Tax	112.10	Class Code	41
VIN	1FDXF46P74ED98112	NET WT	7500	TITLE	91208645	Init. Reg.	3.00	Tax Months	12
Plate Type	RMR			GVW	8500	County Fee		Back Tax Mos	
						Mail Fee		Credit Class	
						Sales Tax		Credit Months	
						Voluntary Fees			
DL/FEID	593749073-01	Plate Issued	8/26/2013			Grand Total	115.10		
Date Issued	12/27/2016								

ADVANCED TIRE & RECYCLING INC
PO BOX 197
TRENTON, FL 32693

RMR - STATE MOTTO

IMPORTANT INFORMATION

1. The Florida license plate must remain with the registrant upon sale of vehicle.
2. The registration must be delivered to a Tax Collector or Tag Agent for transfer to a replacement vehicle.
3. Your registration must be updated to your new address within 30 days of moving.
4. Registration renewals are the responsibility of the registrant and shall occur during the 30-day period prior to the expiration date shown on this registration. Renewal notices are provided as a courtesy and are not required for renewal purposes.
5. I understand that my driver license and registrations will be suspended immediately if the insurer denies the insurance information submitted for this registration.

INSTRUCTIONS FOR ATTACHING DECAL

1. Clean area where new annual decal is to be affixed.
2. Peel decal from this document.
3. Affix decal in the upper right corner of license plate.

62PF12

Mail To:

ADVANCED TIRE & RECYCLING INC
PO BOX 197
TRENTON, FL 32693

IMPORTANT INFORMATION

Section 316.613, Florida Statutes, requires every operator of a motor vehicle transporting a child in a passenger car, van or pickup truck registered in this state and operated on the highways of this state, shall, if the child is 5 years of age or younger, provide the protection of the child by properly using a crash-tested, federally approved child restraint device. For children aged through 3 years, such restraint device must be a separate carrier or a vehicle manufacturer's integrated child seat. For children aged 4 through 5 years, a separate carrier, an integrated child seat, or a child booster seat may be used. For limited exceptions, see s. 316.613, F.S.

S. 320.0605, F.S., requires the registration certificate, or true copy of a rental or lease agreement, issued for any motor vehicle to be in the possession of the operator or carried in the vehicle while the vehicle is being used or operated on roads of this state.

S. 320.02 and 627.733, F.S., requires personal injury protection and property damage liability to be continuously maintained throughout the registration period. Failure to maintain the mandatory coverage may result in the suspension of your driver license and registration.

Important note: If you cancel the insurance for this vehicle, immediately return the license plate from this registration to a Florida driver license or tax collector office or mail it to: DHSMV, Return Tags, 2900 Apalachee Parkway, Tallahassee, FL 32399. Surrendering the plate will prevent your driving privilege from being suspended.

CO/AGY 55 / 1

T# 925194636

B# 262426

FLORIDA TRUCK/TRACTOR REGISTRATION

PLATE	0727BW	DECAL	13635711	Expires	Midnight Sun 12/31/2017		
YR/MK	2002/INTL	BODY	TR	COLOR	WHI	Reg. Tax	796.60
VIN	1HSCAATN12J030765			TITLE	100751069	Init. Reg.	
Plate Type	RMR	NET WT	11590	GVW	54999	County Fee	3.00
						Mail Fee	
DL/FEID	593749073-01					Sales Tax	
Date Issued	9/15/2016	Plate Issued	10/18/2013	TRANSFER:	X	Voluntary Fees	
						Grand Total	799.60
						Class Code	41
						Tax Months	15
						Back Tax Mos	
						Credit Class	41
						Credit Months	3

IMPORTANT INFORMATION

1. The Florida license plate must remain with the registrant upon sale of vehicle.
2. The registration must be delivered to a Tax Collector or Tag Agent for transfer to a replacement vehicle.
3. Your registration must be updated to your new address within 30 days of moving.
4. Registration renewals are the responsibility of the registrant and shall occur during the 30-day period prior to the expiration date shown on this registration. Renewal notices are provided as a courtesy and are not required for renewal purposes.
5. I understand that my driver license and registrations will be suspended immediately if the insurer denies the insurance information submitted for this registration.

ADVANCED TIRE & RECYCLING INC
PO BOX 197
TRENTON, FL 32693

INSTRUCTIONS FOR ATTACHING DECAL

1. Clean area where new annual decal is to be affixed.
2. Peel decal from this document.
3. Affix decal in the upper right corner of license plate.

IMPORTANT INFORMATION

Section 316.613, Florida Statutes, requires every operator of a motor vehicle transporting a child in a passenger car, van or pickup truck registered in this state and operated on the highways of this state, shall, if the child is 5 years of age or younger, provide the protection of the child by properly using a crash-tested, federally approved child restraint device. For children aged through 3 years, such restraint device must be a separate carrier or a vehicle manufacturer's integrated child seat. For children aged 4 through 5 years, a separate carrier, an integrated child seat, or a child booster seat may be used. For limited exceptions, see s. 316.613, F.S.

S. 320.0605, F.S., requires the registration certificate, or true copy of a rental or lease agreement, issued for any motor vehicle to be in the possession of the operator or carried in the vehicle while the vehicle is being used or operated on roads of this state.

S. 320.02 and 627.733, F.S., requires personal injury protection and property damage liability to be continuously maintained throughout the registration period. Failure to maintain the mandatory coverage may result in the suspension of your driver license and registration.

Mail To:

ADVANCED TIRE & RECYCLING INC
PO BOX 197
TRENTON, FL 32693

Important note: If you cancel the insurance for this vehicle, immediately return the license plate from this registration to a Florida driver license or tax collector office or mail it to: DHSMV, Return Tags, 2900 Apalachee Parkway, Tallahassee, FL 32399. Surrendering the plate will prevent your driving privilege from being suspended.

FLORIDA TRUCK/TRACTOR REGISTRATION

CO/AGY 55 / 1

T# 928226032
 B# 263266

PLATE **GZPF12** DECAL **14565254** Expires **Midnight Sun 12/31/2017**

YR/MK	2002/INTL	BODY	TR	COLOR	WHI	Reg. Tax	962.23	Class Code	41
VIN	1HSCAATN12J030765			TITLE	100751069	Init. Reg.		Tax Months	14
Plate Type	RGS	NET WT	11590	GVW	54999	County Fee	3.00	Back Tax Mos	
						Mail Fee		Credit Class	
DL/FEID	593749073-01					Sales Tax		Credit Months	
Date Issued	10/5/2016	Plate Issued	10/5/2016			Voluntary Fees			
						Grand Total	965.23		

ADVANCED TIRE & RECYCLING INC
PO BOX 197
TRENTON, FL 32693

IMPORTANT INFORMATION

1. The Florida license plate must remain with the registrant upon sale of vehicle.
2. The registration must be delivered to a Tax Collector or Tag Agent for transfer to a replacement vehicle.
3. Your registration must be updated to your new address within 30 days of moving.
4. Registration renewals are the responsibility of the registrant and shall occur during the 30-day period prior to the expiration date shown on this registration. Renewal notices are provided as a courtesy and are not required for renewal purposes.
5. I understand that my driver license and registrations will be suspended immediately if the insurer denies the insurance information submitted for this registration.

RGS - SUNSHINE STATE PLATE ISSUED X

INSTRUCTIONS FOR ATTACHING DECAL

1. Clean area where new annual decal is to be affixed.
2. Peel decal from this document.
3. Affix decal in the upper right corner of license plate.



Mail To:
ADVANCED TIRE RECYCLING
PO BOX 197
TRENTON, FL 32693-0197

IMPORTANT INFORMATION

Section 316.613, Florida Statutes, requires every operator of a motor vehicle transporting a child in a passenger car, van or pickup truck registered in this state and operated on the highways of this state, shall, if the child is 5 years of age or younger, provide the protection of the child by properly using a crash-tested, federally approved child restraint device. For children aged through 3 years, such restraint device must be a separate carrier or a vehicle manufacturer's integrated child seat. For children aged 4 through 5 years, a separate carrier, an integrated child seat, or a child booster seat may be used. For limited exceptions, see s. 316.613, F.S.

S. 320.0605, F.S., requires the registration certificate, or true copy of a rental or lease agreement, issued for any motor vehicle to be in the possession of the operator or carried in the vehicle while the vehicle is being used or operated on roads of this state.

S. 320.02 and 627.733, F.S., requires personal injury protection and property damage liability to be continuously maintained throughout the registration period. Failure to maintain the mandatory coverage may result in the suspension of your driver license and registration.

Important note: If you cancel the insurance for this vehicle, immediately return the license plate from this registration to a Florida driver license or tax collector office or mail it to: DHSMV, Return Tags, 2900 Apalachee Parkway, Tallahassee, FL 32399. Surrendering the plate will prevent your driving privilege from being suspended.

CO/AGY 55 / 1

T# 941091034
B# 266988

FLORIDA TRUCK/TRACTOR REGISTRATION

PLATE **DHHA37** DECAL **18470180** Expires **Midnight Sun 12/31/2017**

YR/MK	2006/FRHT	BODY	TR	COLOR	WHI	Reg. Tax	792.10	Class Code	41
VIN	1FUBC5CV66HW03588			TITLE	97068121	Init. Reg.		Tax Months	12
Plate Type	RGS	NET WT	17500	GVW	54900	County Fee	3.00	Back Tax Mos	
						Mail Fee		Credit Class	
						Sales Tax		Credit Months	
DL/FEID	-					Voluntary Fees			
Date Issued	12/27/2016	Plate Issued	12/8/2014			Grand Total	795.10		

ADVANCED TIRE RECYCLING
PO BOX 197
TRENTON, FL 32693-0197

IMPORTANT INFORMATION

1. The Florida license plate must remain with the registrant upon sale of vehicle.
2. The registration must be delivered to a Tax Collector or Tag Agent for transfer to a replacement vehicle.
3. Your registration must be updated to your new address within 30 days of moving.
4. Registration renewals are the responsibility of the registrant and shall occur during the 30-day period prior to the expiration date shown on this registration. Renewal notices are provided as a courtesy and are not required for renewal purposes.
5. I understand that my driver license and registrations will be suspended immediately if the insurer denies the insurance information submitted for this registration.

RGS - SUNSHINE STATE

INSTRUCTIONS FOR ATTACHING DECAL

1. Clean area where new annual decal is to be affixed.
2. Peel decal from this document.
3. Affix decal in the upper right corner of license plate.

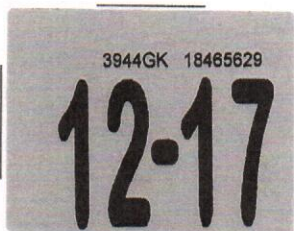

Mail To:

ADVANCED TIRE & RECYCLING INC, JON EDWARD BISCHOFF J
PO BOX 197
TRENTON, FL 32693

IMPORTANT INFORMATION

Section 316.613, Florida Statutes, requires every operator of a motor vehicle transporting a child in a passenger car, van or pickup truck registered in this state and operated on the highways of this state, shall, if the child is 5 years of age or younger, provide the protection of the child by properly using a crash-tested, federally approved child restraint device. For children aged through 3 years, such restraint device must be a separate carrier or a vehicle manufacturer's integrated child seat. For children aged 4 through 5 years, a separate carrier, an integrated child seat, or a child booster seat may be used. For limited exceptions, see s. 316.613, F.S.

S. 320.0605, F.S., requires the registration certificate, or true copy of a rental or lease agreement, issued for any motor vehicle to be in the possession of the operator or carried in the vehicle while the vehicle is being used or operated on roads of this state.

S. 320.02 and 627.733, F.S., requires personal injury protection and property damage liability to be continuously maintained throughout the registration period. Failure to maintain the mandatory coverage may result in the suspension of your driver license and registration.

Important note: If you cancel the insurance for this vehicle, immediately return the license plate from this registration to a Florida driver license or tax collector office or mail it to: DHSMV, Return Tags, 2900 Apalachee Parkway, Tallahassee, FL 32399. Surrendering the plate will prevent your driving privilege from being suspended.

FLORIDA VEHICLE REGISTRATION

CO/AGY 55 / 1

T# 941080694

B# 266988

PLATE **3944GK** DECAL **18465629** Expires **Midnight Sun 12/31/2017**

YR/MK	2014/CHEV	BODY	TK	COLOR	BLK	Reg. Tax	112.10	Class Code	41
VIN	1GC1KXC88EF105849			TITLE	113589205	Init. Reg.		Tax Months	12
Plate Type	RMR	NET WT	7354	GVW	9999	County Fee	3.00	Back Tax Mos	
						Mail Fee		Credit Class	
DL/FEID	593749073-01			2ND DL#	B210425653730	Sales Tax		Credit Months	
Date Issued	12/27/2016	Plate Issued	12/8/2008			Voluntary Fees			
						Grand Total	115.10		

ADVANCED TIRE & RECYCLING INC, JON EDWARD
BISCHOFF JR
PO BOX 197
TRENTON, FL 32693

IMPORTANT INFORMATION

1. The Florida license plate must remain with the registrant upon sale of vehicle.
2. The registration must be delivered to a Tax Collector or Tag Agent for transfer to a replacement vehicle.
3. Your registration must be updated to your new address within 30 days of moving.
4. Registration renewals are the responsibility of the registrant and shall occur during the 30-day period prior to the expiration date shown on this registration. Renewal notices are provided as a courtesy and are not required for renewal purposes.
5. I understand that my driver license and registrations will be suspended immediately if the insurer denies the insurance information submitted for this registration.

RMR - STATE MOTTO

INSTRUCTIONS FOR ATTACHING DECAL

1. Clean area where new annual decal is to be affixed.
2. Peel decal from this document.
3. Affix decal in the upper right corner of license plate.



Mail To:

ADVANCED TIRE RECYCLING
PO BOX 197
TRENTON, FL 32693-0197

IMPORTANT INFORMATION

Section 316.613, Florida Statutes, requires every operator of a motor vehicle transporting a child in a passenger car, van or pickup truck registered in this state and operated on the highways of this state, shall, if the child is 5 years of age or younger, provide the protection of the child by properly using a crash-tested, federally approved child restraint device. For children aged through 3 years, such restraint device must be a separate carrier or a vehicle manufacturer's integrated child seat. For children aged 4 through 5 years, a separate carrier, an integrated child seat, or a child booster seat may be used. For limited exceptions, see s. 316.613, F.S.

S. 320.0605, F.S., requires the registration certificate, or true copy of a rental or lease agreement, issued for any motor vehicle to be in the possession of the operator or carried in the vehicle while the vehicle is being used or operated on roads of this state.

S. 320.02 and 627.733, F.S., requires personal injury protection and property damage liability to be continuously maintained throughout the registration period. Failure to maintain the mandatory coverage may result in the suspension of your driver license and registration.

Important note: If you cancel the insurance for this vehicle, immediately return the license plate from this registration to a Florida driver license or tax collector office or mail it to: DHSMV, Return Tags, 2900 Apalachee Parkway, Tallahassee, FL 32399. Surrendering the plate will prevent your driving privilege from being suspended.

CO/AGY 55 / 1

T# 941091796
 B# 266988

FLORIDA TRUCK/TRACTOR REGISTRATION

PLATE **DHHA36** DECAL **18470556** Expires **Midnight Sun 12/31/2017**

YR/MK	2007/FRHT	BODY	TR	COLOR	WHI	Reg. Tax	792.10	Class Code	41
VIN	1FUBC5CV07HW67529			TITLE	96665536	Init. Reg.		Tax Months	12
Plate Type	RGS	NET WT	11910	GVW	54900	County Fee	3.00	Back Tax Mos	
						Mail Fee		Credit Class	
DL/FEID	-					Sales Tax		Credit Months	
Date Issued	12/27/2016	Plate Issued	12/8/2014			Voluntary Fees			
						Grand Total	795.10		

ADVANCED TIRE RECYCLING
PO BOX 197
TRENTON, FL 32693-0197

IMPORTANT INFORMATION

1. The Florida license plate must remain with the registrant upon sale of vehicle.
2. The registration must be delivered to a Tax Collector or Tag Agent for transfer to a replacement vehicle.
3. Your registration must be updated to your new address within 30 days of moving.
4. Registration renewals are the responsibility of the registrant and shall occur during the 30-day period prior to the expiration date shown on this registration. Renewal notices are provided as a courtesy and are not required for renewal purposes.
5. I understand that my driver license and registrations will be suspended immediately if the insurer denies the insurance information submitted for this registration.

RGS - SUNSHINE STATE