

Morris, John R.

From: Adams, David <AdamsDS@HillsboroughCounty.ORG>
Sent: Monday, May 22, 2017 11:39 AM
To: Morris, John R.
Subject: FW: MWs at SCLF - TH-80 through TH-82 [facility #41193]
Attachments: 1604 wm-southeast gas wells 3-13-2017-PLOT.pdf

John,

The requested information is provided on the attached pdf.

David S. Adams, P.G.

Environmental Manager

Public Utilities Department – Environmental Services

P: (813) 663-3221

E: adamsds@hillsboroughcounty.org

W: HillsboroughCounty.org

Hillsborough County

332 N. Falkenburg Road, Tampa, FL 33619

[Facebook](#) | [Twitter](#) | [YouTube](#) | [LinkedIn](#)

Please note: All correspondence to or from this office is subject to Florida's Public Records law.

From: Curtis, Bob [<mailto:BCurtis@scsengineers.com>]
Sent: Monday, May 22, 2017 11:31 AM
To: Adams, David <AdamsDS@HillsboroughCounty.ORG>
Cc: O'Neill, Joseph <ONeillJ@hillsboroughcounty.org>; Ruiz, Larry <RuizLE@HillsboroughCounty.ORG>
Subject: FW: MWs at SCLF - TH-80 through TH-82 [facility #41193]

Dave,

Attached is a PDF with lat/long for the new wells.

Bob

Robert B. Curtis, P.E.
Project Manager
SCS Engineers
Direct (813) 804-6701
Cell (813) 293-3403

From: Peavey [<mailto:debpeavey@peaveysurveying.com>]
Sent: Monday, May 22, 2017 11:24 AM
To: Curtis, Bob <BCurtis@scsengineers.com>
Subject: RE: MWs at SCLF - TH-80 through TH-82 [facility #41193]

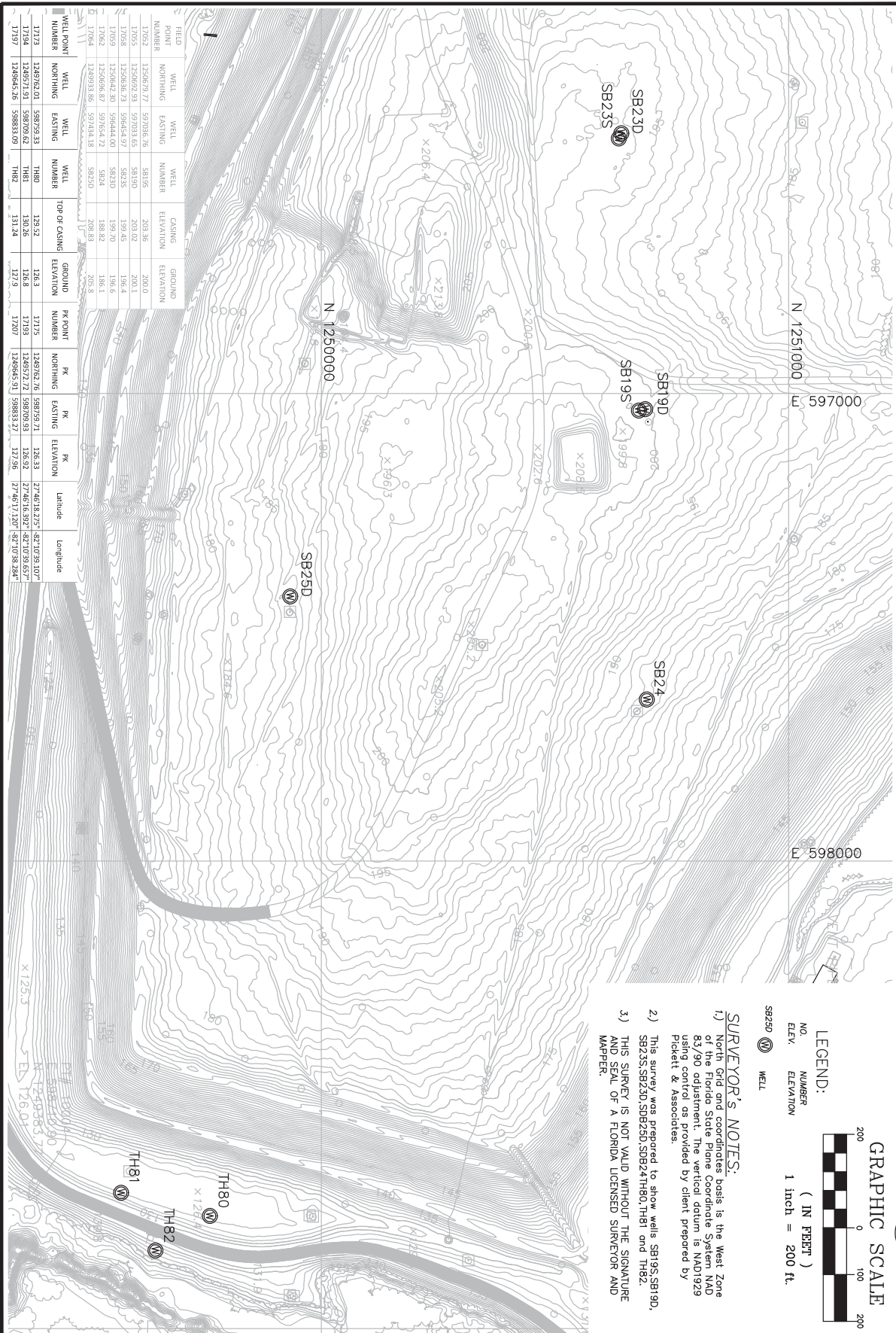

GRAPHIC SCALE



LEGEND:

NO. NUMBER
ELEV. ELEVATION
1 inch = 200 ft.

SB250 WELL

SURVEYOR'S NOTES:

- 1) North Grid and coordinates basis is the West Zone of the Florida State Plane Coordinate System NAD 83/90 adjustment. The vertical datum is NAD1929 using control as provided by client prepared by Pickett & Associates.
- 2) This survey was prepared to show wells SB19S, SB19D, SB23S, SB23D, SB250, SB24, TH80, TH81 and TH82.
- 3) THIS SURVEY IS NOT VALID WITHOUT THE SIGNATURE AND SEAL OF A FLORIDA LICENSED SURVEYOR AND MAPPER.

**SPECIFIC PURPOSE SURVEY
OF GAS & MONITOR WELLS 2017**
**SOUTHEAST LANDFILL
HILLSBOROUGH COUNTY, FL**

CLIENT:
SCS ENGINEERS
4041 Park Oaks Blvd
Suite 100
Tampa, FL 33610

FILE NAME: 1604 wn-southeast
gas wells 3-13-2017.dwg

Peavey & Associates
SURVEYING & MAPPING PA

9399 NORTH LAKE
BUFFUM ROAD
FORT MEADE, FL 33841
PHONE: 888-738-4960
FLORIDA BUSINESS NO. 7779

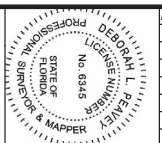

DATE	REVISION

DEBORAH L. PEAVEY, P.E.
FLORIDA BUSINESS
NUMBER 6345
3/13/2017
SURVEY DATE
PROJECT DRAWING NO. SHEET
1604 3/1