

Users: TLMAN Spec: PIRNIE STANDARD File P: \\Lee County\\Solid Waste\\1971036 Transfer Station\\Deliverables\\Drawings\\Pirnie\\1971G006.DWG Scale: 1" = 20' Date: 12/05/2002 Time: 14:52 Layout: Layout1

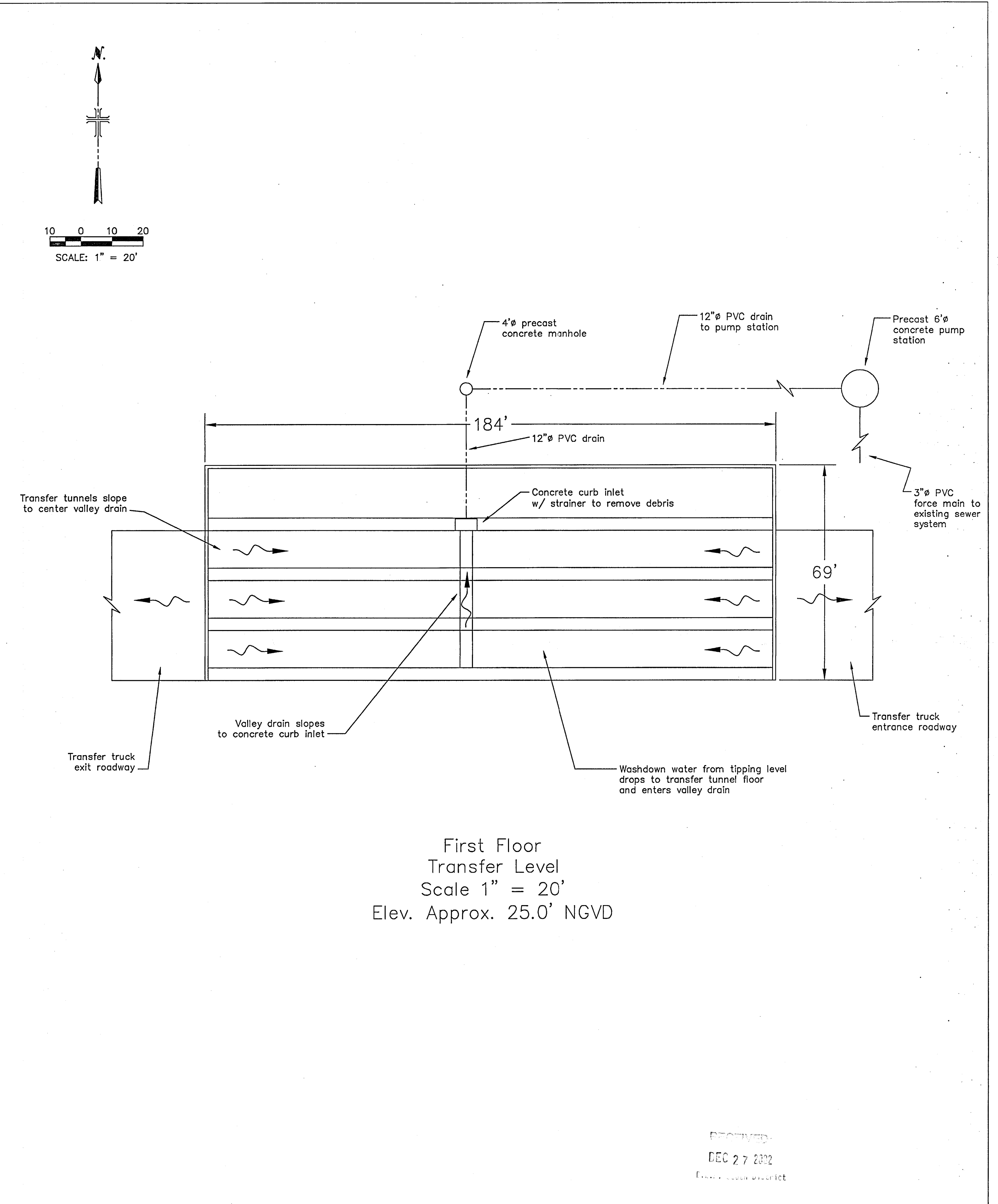
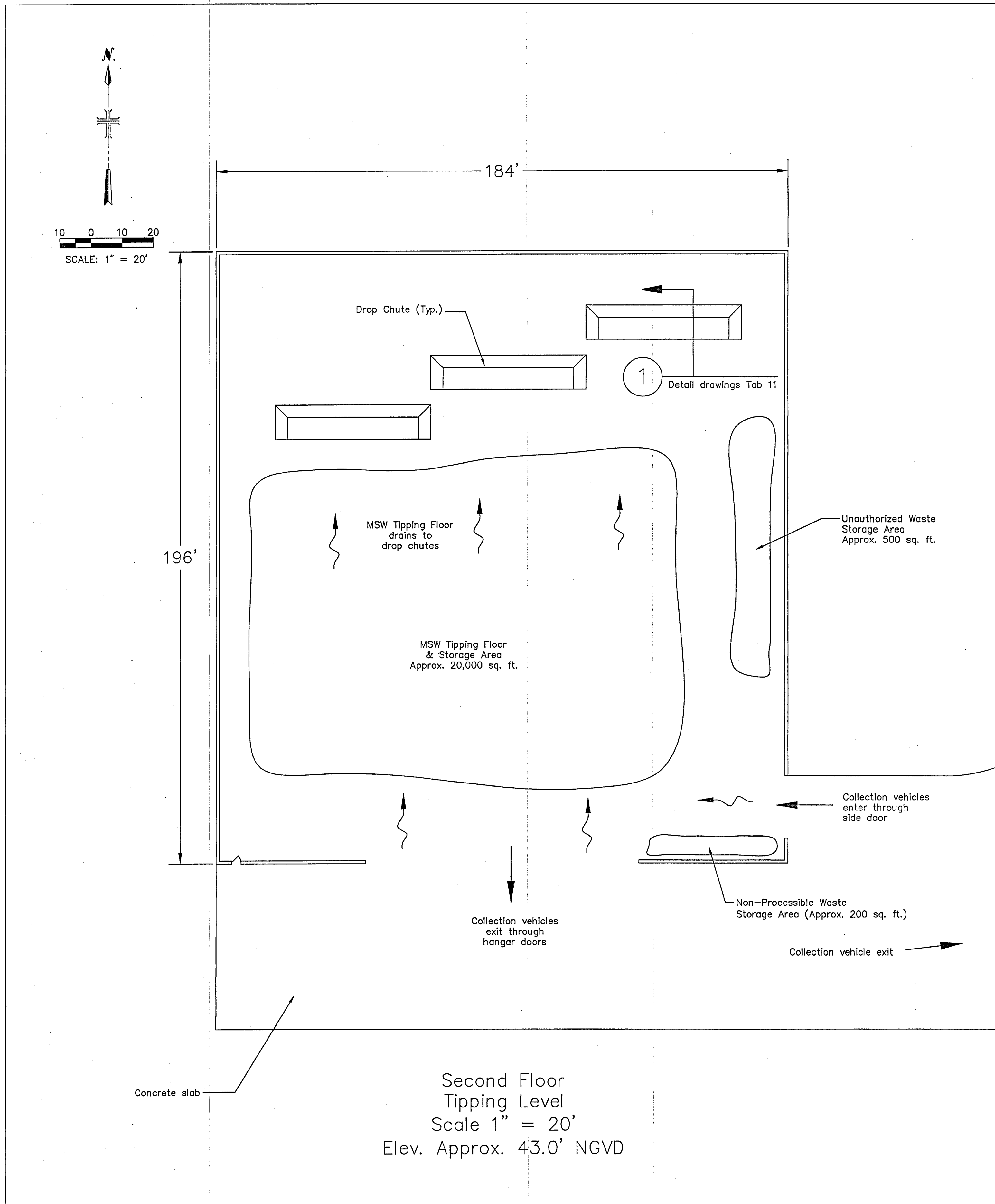

**MALCOLM
PIRNIE**

1971-036
12-26-02

REVISIONS				
NO.	BY	DATE	REVISIONS	REMARKS

DES RTF
DWN CCT
CKD RTF

LEE COUNTY
FORT MYERS, FL
LEE COUNTY TRANSFER STATION
1971-036

LEE COUNTY TRANSFER STATION
SITE PLAN
TRANSFER STATION DETAILS
SCALE: AS SHOWN

COPYRIGHT © 2002
MALCOLM PIRNIE, INC.
DATE 11/01/2002
G1 SHEET 4 OF 4
CAD REF. NO. 1971G006

TOPOGRAPHIC SURVEY
SECTION 24, TOWNSHIP 44 SOUTH, RANGE 25 EAST
LEE COUNTY, FLORIDA

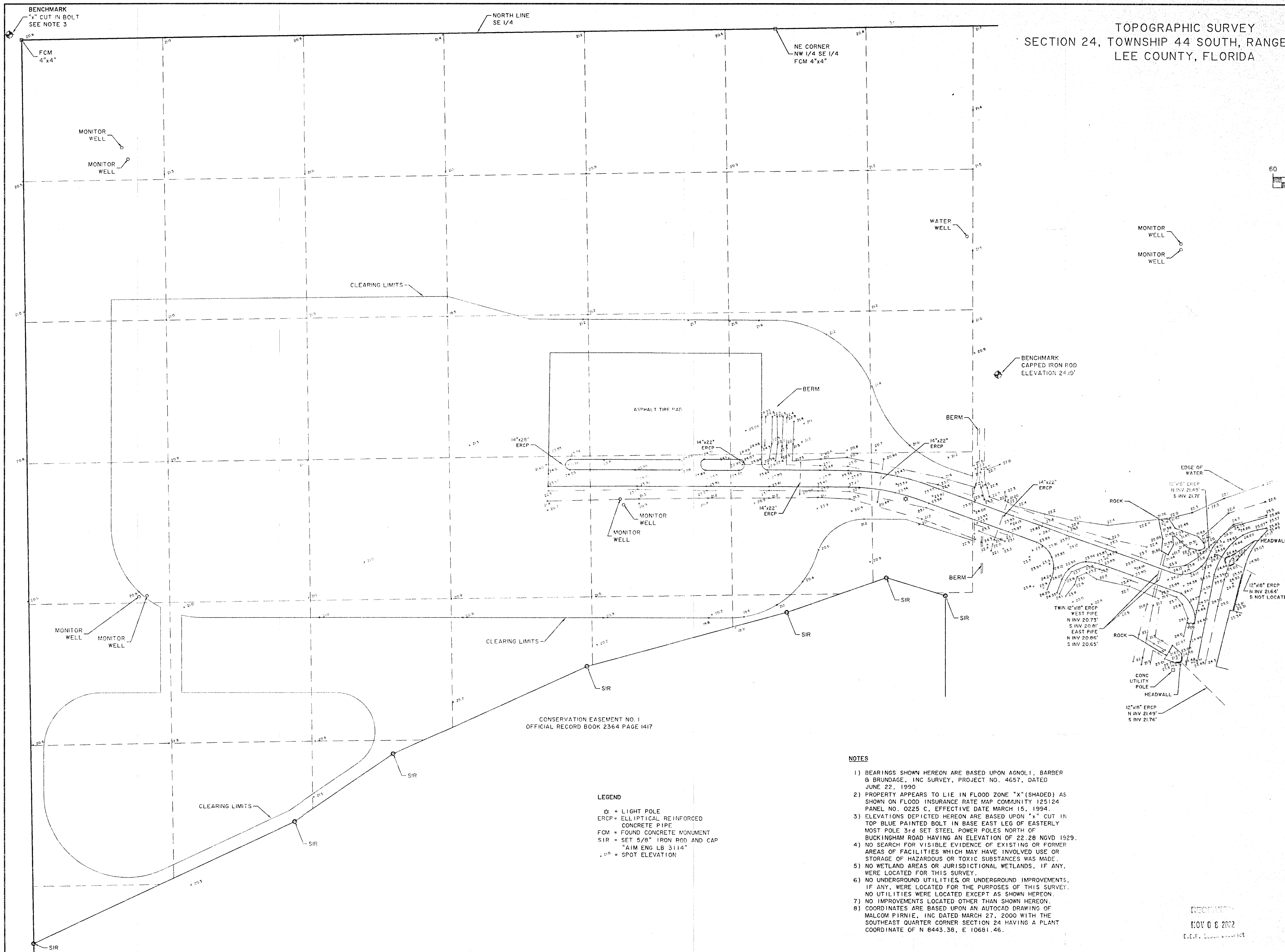
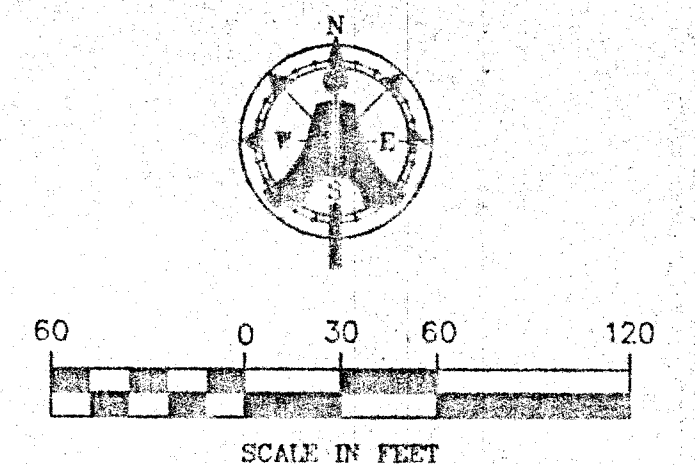

CONSERVATION EASEMENT NO. 1
OFFICIAL RECORD BOOK 2364 PAGE 1417

- LEGEND**
- ☆ = LIGHT POLE
 - ERC = ELLIPTICAL REINFORCED CONCRETE PIPE
 - FCM = FOUND CONCRETE MONUMENT
 - SIR = SET 5/8" IRON ROD AND CAP "AIM ENG LB 3114"
 - = SPOT ELEVATION

- NOTES**
- 1) BEARINGS SHOWN HEREON ARE BASED UPON AGNOLI, BARBER & BRUNDAGE, INC SURVEY, PROJECT NO. 4657, DATED JUNE 22, 1990
 - 2) PROPERTY APPEARS TO LIE IN FLOOD ZONE "X" (SHADED) AS SHOWN ON FLOOD INSURANCE RATE MAP COMMUNITY 125124 PANEL NO. 0225 C, EFFECTIVE DATE MARCH 15, 1994.
 - 3) ELEVATIONS DEPICTED HEREON ARE BASED UPON "x" CUT IN TOP BLUE PAINTED BOLT IN BASE EAST LEG OF EASTERLY MOST POLE 3rd SET STEEL POWER POLES NORTH OF BUCKINGHAM ROAD HAVING AN ELEVATION OF 22.28 NGVD 1929.
 - 4) NO SEARCH FOR VISIBLE EVIDENCE OF EXISTING OR FORMER AREAS OF FACILITIES WHICH MAY HAVE INVOLVED USE OR STORAGE OF HAZARDOUS OR TOXIC SUBSTANCES WAS MADE.
 - 5) NO WETLAND AREAS OR JURISDICTIONAL WETLANDS, IF ANY, WERE LOCATED FOR THIS SURVEY.
 - 6) NO UNDERGROUND UTILITIES OR UNDERGROUND IMPROVEMENTS, IF ANY, WERE LOCATED FOR THE PURPOSES OF THIS SURVEY.
 - 7) NO UTILITIES WERE LOCATED EXCEPT AS SHOWN HEREON.
 - 8) NO IMPROVEMENTS LOCATED OTHER THAN SHOWN HEREON.
 - 9) COORDINATES ARE BASED UPON AN AUTOCAD DRAWING OF MALCOM PIRNIE, INC DATED MARCH 27, 2000 WITH THE SOUTHEAST QUARTER CORNER SECTION 24 HAVING A PLANT COORDINATE OF N 8443.38, E 10681.46.

THIS SURVEY REFLECTS THE DESCRIPTION PROVIDED BY THE CLIENT. NO ABSTRACT EXAMINATION IS IMPLIED. THIS SURVEY IS NOT VALID UNLESS SIGNED AND EMBOSSED WITH SEAL. BEARINGS SHOWN HEREON ARE ASSUMED UNLESS OTHERWISE NOTED. THE INFORMATION HEREON IS SUBJECT TO EASEMENTS, RESTRICTIONS, AND RESERVATIONS OF RECORD. THE CERTIFICATION OF THIS SURVEY APPLIES ONLY TO THE PERSON/PERSONS SHOWN.

AIM Engineering & Surveying, Inc.
5300 LEE BOULEVARD - P.O. BOX 1235
LEHIGH ACRES, FLORIDA 33970
(941) 332-4569 (800) 226-4569
FAX (941) 332-8734 L.B. #3114

NO.	DATE	BY	REVISION DESCRIPTION
1	9/19/02	LWC	ADDED ASPHALT TIRE PAD
2			
3			
4			
5			
6			
7			
8			
9			

NOT VALID WITHOUT THE SIGNATURE AND THE ORIGINAL RAISED SEAL OF A FLORIDA LICENSED SURVEYOR AND MAPPER.

TOPOGRAPHIC SURVEY
PREPARED BY: AIM ENGINEERING AND SURVEYING, INC.
DATE: 9-19-02
ROBERT T. D. SURVEYOR IN CHARGE
PROFESSIONAL SURVEYOR AND MAPPER
FLORIDA CERTIFICATE NO. 5559

LAST DATE OF FIELD WORK: 8/26/02

FIELD BY:	DATE:
JC	8/26/02
DRAWN:	DATE:
LWC	8/27/02
CHECKED:	DATE:
RTS	8/27/02

SURVEY RECORD

FIELD BOOK:	PAGE:	
823	104-108	
LOT:	BLOCK:	UNIT:
24	44 SOUTH	25 EAST
SECTION:	TOWNSHIP:	RANGE:
24	44 SOUTH	25 EAST
SUBDIVISION NAME:		
PLAT BOOK:	PAGE:	
COUNTY:	LEE	
CLIENT NAME:	MALCOLM PIRNIE, INC	
PROJECT SHORT TITLE:		
PLAN:	SHEET:	
FILE NAME:	1	
PROJECT NUMBER:	00-7853 OF 1	

RECEIVED
NOV 08 2002
D.E.P. CLERK OF COURT

User: TILMAN Spec: PIRNIE STANDARD File: P:\Lee County Solid Waste\1971036 Transfer Station\Deliverables\Drawings\1971G003.DWG Scale: 1:1 Date: 12/16/2002 Time: 09:26 Layout: Layout1

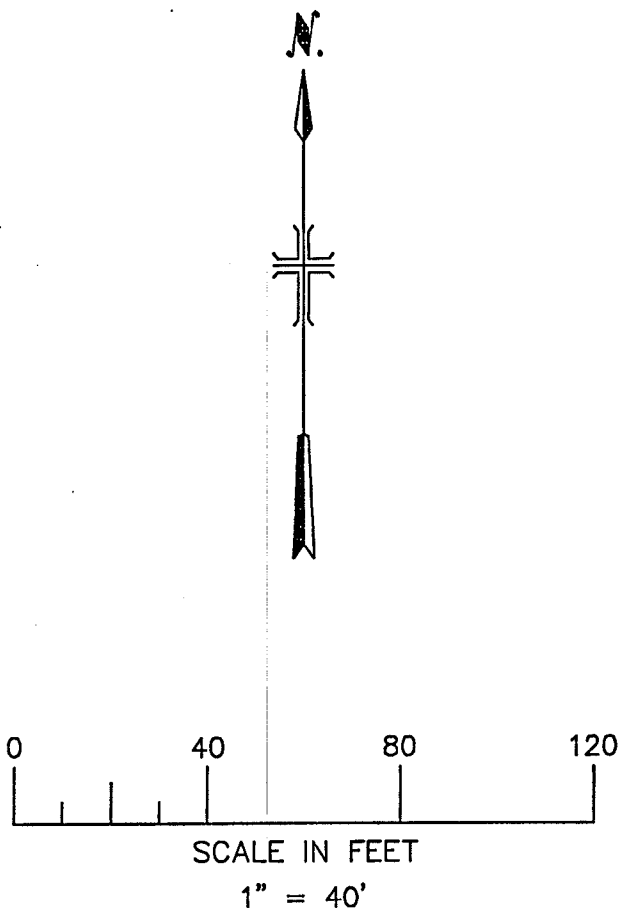

SURVEY PROVIDED BY INK ENGINEERING, INC. 1992

- SYMBOLS
- DENOTES FOUND REBAR & CAP L.B. 3664
 - x—x— BARBED WIRE FENCE AS SCALED FROM SURVEY
 - DENOTES FOUND CONCRETE MONUMENT L.B. 3664
 - DENOTES FOUND CONCRETE MONUMENT

LEGEND:

T.	TOWNSHIP
R.	RANGE
LB	LICENSED BUSINESS
(C)	CALCULATED
(S)	DIMENSION AS SHOWN ON SURVEY
(P)	FLAT
FD	FOUND
CCR	CORNER
S.R.	STATE ROAD
MON	MONUMENT
ELEV.	ELEVATION
M.W.	MONITORING WELL

SURVEYOR'S NOTES

- ELEVATIONS SHOWN (IF ANY) ARE BASED ON NATIONAL GEODETIC VERTICAL DATUM, (N.G.V.D.) US GEOLOGICAL SURVEY BENCHMARK "51 WIM 1952"
- SURVEYOR'S NOTES
- SURVEY BASED ON FOUND MONUMENTATION AS ESTABLISHED BY OTHERS. REFERENCE IS MADE TO A BOUNDARY SURVEY OF PART OF SECTIONS 24 AND 25, TOWNSHIP 44 SOUTH, RANGE 25 EAST, PERFORMED BY AGNOLI, BARBER & BRUNDAGE, INC., AND DATED JUNE 22, 1990.
- BOUNDARY INFORMATION IS SHOWN FOR REFERENCE ONLY. VERIFICATION OF PREVIOUS BOUNDARY SURVEY BY AGNOLI, BARBER & BRUNDAGE, INC. NOT INCLUDED UNDER THE SCOPE OF THIS SURVEY.

MALCOLM PIRNIE, INC.
1533 HENDRY STREET, SUITE 201
FORT MYERS, FL 33901
CERTIFICATE OF AUTHORIZATION
NO. 00000067

BY ROBERT H. FRENCH, P.E.
FL REG. NO. 22054

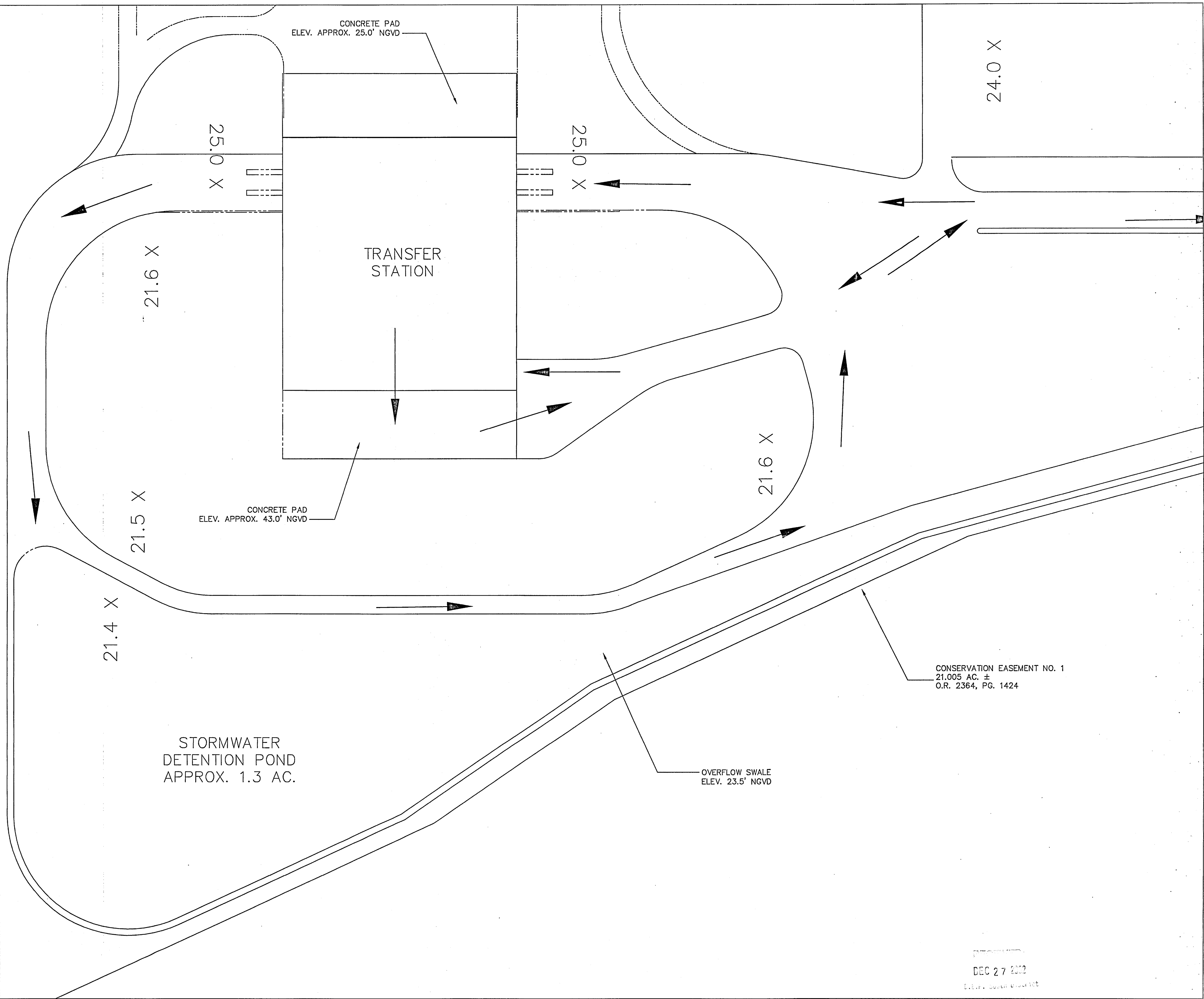

LEE COUNTY
FORT MYERS, FL

LEE COUNTY TRANSFER STATION
1971-036

LEE COUNTY TRANSFER STATION
SITE PLAN
TRAFFIC FLOW

1" = 40'

COPYRIGHT © 2002
MALCOLM PIRNIE, INC.
DATE 11/01/2002
G1 SHEET 2 OF 4
CAD REF. NO. 1971G003

**MALCOLM
PIRNIE**

Robert H. French
12-26-02

REVISIONS				REMARKS
NO.	BY	DATE		

DES RHF
DWN CCT
CKD RHF

D.E.P. - South District

