



**Florida Department of
Environmental Protection
Inspection Checklist**

FACILITY INFORMATION:

Facility Name: BAKER LANDFILL
On-Site Inspection Start Date: 09/11/2018
On-Site Inspection End Date: 09/11/2018
WACS No.: 9061
Facility Street Address: 1415 CHARLIE DAY ROAD
City: BAKER
County Name: OKALOOSA
Zip: 32531

INSPECTION PARTICIPANTS:

(Include ALL Landfill and Department Personnel with Corresponding Titles)

Principal Inspector: Mike Stephen, Inspector
Other Participants: Neal Brickner, Transfer Station Operator

INSPECTION TYPE:

Routine Long Term Care Inspection for Landfill - Class I Closed - Long Term Care
Routine Operation Inspection for WPF - Transfer Station
Routine Operation Inspection for WPF - Source-Separated Organics Proc Fac (SOPF)

ATTACHMENTS TO THE INSPECTION CHECKLIST:

This Cover Page to the Inspection Checklist may include any or all of the following attachments as appropriate.

Note: Checklist items with shaded boxes are for informational purposes only.

- 1.0 - SECTION 1.0 - FILE REVIEW
- 3.0 - SECTION 3.0 - LANDFILL - CLOSED
- 4.0 - SECTION 4.0 - WASTE PROCESSING FACILITIES
- 10.0 - SECTION 10.0 - REGISTERED SOURCE-SEPARATED ORGANICS PROCESSING FACILITIES

Inspection Date: 09/11/2018

1.0 - SECTION 1.0 - FILE REVIEW

Requirements:

The requirements listed in this section provide an opportunity for the Department's inspector to indicate the conditions found at the time of the inspection. A "Not Ok" response to a requirement indicates either a potential violation of the corresponding rule or an area of concern that requires more attention. Both potential violations and areas of concern are discussed further at the end of this inspection report.

Item No.	FILE REVIEW (Pre- or Post-Inspection, as appropriate.)	Ok	Not Ok	Unk	N/A
1.1	For landfills and C&D disposal facilities, does the facility have a current plan for the method and sequence of filling wastes? 62-701.500(2)(f) for landfills; 62-701.730(7)(a) for C&D debris sites				✓
1.2	For landfills, are the following records being reported to the Department?(Check any that are Not OK) <input type="checkbox"/> Waste reports (annually) 62-701.500(4) <input type="checkbox"/> Annual estimate of remaining life 62-701.500(13)(c)				✓
1.3	Is gas monitoring being performed as required by the permit? 62-701.500(9), 62-701.530(2)	✓			
1.4	Are the results of the gas sampling reported to the Department quarterly? 62-701.530(2)(c)	✓			
1.5	Is water quality sampling and testing performed according to standard procedures and at the required frequencies? 62-701.510(2) for landfills; 62-701.730(8) and 62-701.730(10) for C&D debris sites; 62-713.400(3) for stationary soil treatment facilities.	✓			
1.6	Do the results of the water quality testing suggest there may be adverse impacts to water quality from the operation of the solid waste facility? 62-701.510(3) and (4); 62-701.730(4)(c) and (10) for C&D debris sites; 62-713.400(3) for stationary soil treatment facilities.	✓			
1.7	For closed landfills and C&D disposal facilities with final elevations higher than 20 feet above grade, has a final survey report verifying the final elevations and contours of the facility been submitted to the Department? 62-701.600(6)(b), 62-701.730(9)(e)	✓			
1.8	Is financial assurance adequate? 62-701.630 for landfills; 62-701.710(7)(a) and 62-701.710(1)(d)1. for waste processing facilities; 62-701.730(11)(a) for C&D debris facilities; 62-713.600(6)(a) for stationary soil treatment facilities; 62-711.500(3) for waste tire facilities. NOTE: The Solid Waste Financial Coordinator in Tallahassee can assist with this information.	✓			
1.9	Are cost estimates current and adjusted every year? 62-701.630(4) for landfills; 62-701.710(7)(a) and 62-701.710(1)(d)1. for waste processing facilities; 62-701.730(11)(a) for C&D debris facilities; 62-713.600(6)(b) and 62-713.600(6)(c) for stationary soil treatment facilities; 62-711.500(3) for waste tire facilities.	✓			
1.10	For C&D debris disposal and disposal with recycling facilities, is an Annual Report submitted to the Department for the disposal operation by February 1st of each year? 62-701.730(12)				✓
1.11	For C&D recycling facilities with no disposal, is an Annual Report for the recycling facility submitted to the Department by February 1st of each year? 62-701.710(8)(b)				✓
1.12	For compost facilities, has the compost product been sampled and analyzed every 20,000 tons or every 3 months (whichever is sooner)? 62-709.530(1)				✓
1.13	For compost facilities, has the annual report been submitted by June 1st? 62-709.530(3)				✓

Inspection Date: 09/11/2018

3.0 - SECTION 3.0 - LANDFILL - CLOSED

Requirements:

The requirements listed in this section provide an opportunity for the Department's inspector to indicate the conditions found at the time of the inspection. A "Not Ok" response to a requirement indicates either a potential violation of the corresponding rule or an area of concern that requires more attention. Both potential violations and areas of concern are discussed further at the end of this inspection report.

Type of Cover: Native soils and grasses
 Closure/Final Cover Date: 04/30/1998
 Post-Closure Utilization: Transfer Station, SOPF and groundwater treatment system
 Post-Closure Utilization: Transfer Station, SOPF and groundwater treatment system
 Surrounding Land Use: Rural residential, recreation and agriculture
 Date Long-Term Care Began: 04/30/1998

Item No.	LANDFILL - CLOSED	Ok	Not Ok	Unk	N/A
3.1	Is site access controlled to prevent any unauthorized dumping? 62-701.600(3)(i)	✓			
3.2	Are any unauthorized wastes stored or disposed at the site? 62-701.600(3)(i)	✓			
3.3	Is stormwater management system maintained and operated as required? 62-701.600(3)(h)	✓			
3.4	Is the final cover properly vegetated? 62-701.600(3)(f)2	✓			
3.5	Are there any signs of erosion of the final cover? 62-701.620(1)	✓			
3.6	Is there any evidence of damage to the barrier layer of the final cover? 62-701.620(1)	✓			
3.7	Are areas of differential settlement being properly filled? 62-701.600(3)(f)4	✓			
3.8	Are there any areas of ponding water on the final cover? 62-701.600(3)(f)3	✓			
3.9	Is the leachate collection and removal system maintained and operated as required? 62-701.500(2)(j), 62-701.500(8)(b) and 62-701.500(8)(h)	✓			
3.10	Is leachate disposed of or treated as required? 62-701.500(8)(b), 62-701.500(8)(c) and 62-701.500(8)(d)	✓			
3.11	Are there any signs of leachate seeps at the closed landfill? 62-701.500(8)(b), 62-701.620(1)	✓			
3.12	Condition of the ground water monitoring wells in accordance with the ground water monitoring plan. 62-701.620(1) (Check any that are Not OK) <input type="checkbox"/> Access to monitoring wells <input type="checkbox"/> Damage to monitoring wells <input type="checkbox"/> Monitoring wells protected, secured and labeled.	✓			
3.13	Are the wells for gas monitoring and detection intact and operable? 62-701.620(5)	✓			
3.14	Is the gas collection system (active or passive) operating and maintained? 62-701.620(5) <input type="checkbox"/> Signs of stressed vegetation <input type="checkbox"/> Odors or foul smells	✓			
3.15	Is gas monitoring being conducted as required? 62-701.620(5)	✓			

Inspection Date: 09/11/2018

Item No.	LANDFILL - CLOSED	Ok	Not Ok	Unk	N/A
3.16	Is there any evidence that gas pressure is interfering with or causing failure of the final cover? 62-701.530(1)(a)4	✓			
3.17	If required, are survey monuments properly installed? 62-701.600(6)	✓			
3.18	Is there a potential hazard to public health and the environment resulting from the post-closure utilization of the solid waste disposal facilities or surrounding land-use changes? 62-701.610(1)	✓			
3.19	If waste is being relocated, is this performed according to the Department's requirements? 62-701.610(2)				✓
3.20	Are all additional specific conditions (not otherwise addressed above) in the closure or permit for long-term care, Department order, or certification, if any, being followed? 62-701.620(2), 403.161, F.S.	✓			

Inspection Date: 09/11/2018

4.0 - SECTION 4.0 - WASTE PROCESSING FACILITIES

Requirements:

The requirements listed in this section provide an opportunity for the Department's inspector to indicate the conditions found at the time of the inspection. A "Not Ok" response to a requirement indicates either a potential violation of the corresponding rule or an area of concern that requires more attention. Both potential violations and areas of concern are discussed further at the end of this inspection report.

Item No.	SOLID WASTE PROHIBITIONS (unless "grandfathered" in, see 62-701.300(18))	Ok	Not Ok	Unk	N/A
4.1.1	Unauthorized storage, processing, or disposal of solid waste except as authorized at a permitted solid waste management facility or other exempt facility? 62-701.300(1)(a)	✓			
4.1.2	Unauthorized disposal or storage prohibited, except yard trash, within 500 feet of a potable water well? 62-701.300(2)(b)	✓			
4.2	Unauthorized storage or disposal of yard trash prohibited within the minimum setbacks of (Check any that are Not OK) 62-701.300(12) <input type="checkbox"/> 100 feet from potable water wells (except on-site)? <input type="checkbox"/> 50 feet from water bodies?	✓			
4.3	Unauthorized disposal or storage prohibited in any natural or artificial body of water including ground water and wetlands? (Does not apply to standing water after a storm event.) 62-701.300(2)(d)	✓			
4.4	Unauthorized disposal or storage prohibited, except yard trash, within 200 feet of any natural or artificial body of water, including wetlands without permanent leachate controls, except impoundments or conveyances which are part of an on-site, permitted stormwater management system or on-site water bodies with no off-site discharge? 62-701.300(2)(e)	✓			
4.5	Unauthorized open burning of solid waste prohibited, except in accordance with Department requirements? 62-701.300(3)	✓			
4.6	Are the following unauthorized wastes or special wastes properly managed? (Check any that are Not OK) <input type="checkbox"/> Hazardous waste 62-701.300(4) <input type="checkbox"/> Biomedical waste 62-701.300(6) <input type="checkbox"/> Used oil and oily wastes, except as exempted 62-701.300(11) <input type="checkbox"/> PCB wastes 62-701.300(5) <input type="checkbox"/> Liquids 62-701.300(10)	✓			
Item No.	WASTE PROCESSING FACILITY OPERATION AND MAINTENANCE	Ok	Not Ok	Unk	N/A
4.7	For areas not enclosed, is litter controlled and are litter control devices maintained? 62-701.710(3)(a)	✓			
4.8	Is leachate collection and removal system maintained and operated as required? 62-701.710(3)(b)	✓			
4.9	Are all drains and leachate conveyances kept clean so that leachate flow is not impeded? 62-701.710(4)(g)	✓			
4.10	Are the following records or plans current and available on-site? (Check any that are Not OK) <input type="checkbox"/> Operation Plan 62-701.710(2)(e) <input type="checkbox"/> Contingency Plan 62-701.710(2)(g) <input type="checkbox"/> Operation records 62-701.710(8)(a)	✓			
4.11	Is the Operation Plan substantially followed? 62-701.710(4)(a)	✓			
4.12	Are putrescible wastes stored no longer than 48 hours or as otherwise allowed in the Operation Plan? 62-701.710(4)(b)	✓			
4.13	Are the operating hours posted at the facility? 62-701.710(4)(c)1	✓			
4.14	Is a trained operator on duty whenever the facility is operating? 62-701.710(4)(c)1	✓			

Inspection Date: 09/11/2018

Item No.	WASTE PROCESSING FACILITY OPERATION AND MAINTENANCE	Ok	Not Ok	Unk	N/A
4.15	Is at least one trained spotter on duty at all times that waste is received at the facility to inspect the incoming waste, unless exempt under 62-701.710(1)(d)1? 62-701.710(4)(c)2	✓			
4.16	Are unauthorized wastes removed from the waste stream and placed into appropriate containers for disposal at a permitted facility? 62-701.710(4)(c)2	✓			
4.17	Is the facility operated to control objectionable odors? 62-701.710(4)(d)	✓			
4.18	Is adequate fire protection equipment available and operational? 62-701.710(4)(e)	✓			
4.19	Is access to the facility controlled by fencing or other effective barriers to prevent disposal of unauthorized solid waste? 62-701.710(4)(f)	✓			
4.20	If the facility is a Transfer Station and is claiming the financial assurance exemption, does it manage the waste on a first-in, first-out basis and store waste for no greater than 7 days? 62-701.710(1)(d)1	✓			
4.21	Are all additional specific conditions (not otherwise addressed above) in the permit, Department order, or certification, if any, being followed? 62-701.320(1), 403.161, F.S.	✓			
4.22	If the facility has reached its permitted capacity for storage of wastes or recyclable materials, has the permittee stopped accepting additional waste for processing? 62-701.710(4)(i)				✓
Item No.	WASTE PROCESSING FACILITY CLOSURE	Ok	Not Ok	Unk	N/A
4.23	Has the solid waste or residue been properly disposed of within 30 days after receiving the final solid waste shipment? 62-701.710(6)(b)				✓
4.24	Has closure been completed within 180 days after receiving the final solid waste shipment? 62-701.710(6)(c)				✓

Inspection Date: 09/11/2018

10.0 - SECTION 10.0 - REGISTERED SOURCE-SEPARATED ORGANICS PROCESSING FACILITIES

Requirements:

The requirements listed in this section provide an opportunity for the Department's inspector to indicate the conditions found at the time of the inspection. A "Not Ok" response to a requirement indicates either a potential violation of the corresponding rule or an area of concern that requires more attention. Both potential violations and areas of concern are discussed further at the end of this inspection report.

FACILITY TYPE(S) **MATERIAL(S) PROCESSED** **PRODUCES**
 Yard Trash Transfer Station Yard Trash Mulch

Item No.	REQUIREMENTS AND PROHIBITIONS APPLICABLE TO ALL REGISTERED SOURCE-SEPARATED ORGANICS PROCESSING FACILITIES	Ok	Not Ok	Unk	N/A
10.1	Unauthorized storage, processing, or disposal of solid waste except as authorized at a permitted or registered solid waste management facility or other exempt facility? 62-701.300(1)(a)	✓			
10.2	Have objectionable odors been caused or allowed in violation of Chapter 62-296, F.A.C.? 62-709.300(7)(a)	✓			
10.3	Unauthorized storage or processing in a way or location that violates air quality or water quality standards? 62-709.300(7)(b), 62-701.300(1)(b)	✓			
10.4	Do geological formations or subsurface features provide support for the facility? 62-709.300(7)(b), 62-701.300(2)(a)	✓			
10.5	Unauthorized disposal or storage prohibited, except yard trash, within 200 feet of any natural or artificial body of water, including wetlands without permanent leachate controls, except impoundments or conveyances which are part of an on-site, permitted stormwater management system or on-site water bodies with no off-site discharge? 62-701.300(2)(e), 62-709.320(3)	✓			
10.6	Unauthorized storage or processing in any natural or artificial water body (e.g. ground water and wetlands within DEP jurisdiction)? 62-709.300(7)(b), 62-701.300(2)(d)	✓			
10.7	Unauthorized storage or processing on the right of way of any public highway, road, or alley? 62-709.300(7)(b), 62-701.300(2)(f)	✓			
10.8	Unauthorized open burning of solid waste except in accordance with Department requirements? 62-709.300(7)(b), 62-701.300(3)	✓			
10.9	Unauthorized incorporation of CCA treated wood into material that will be applied as a ground cover, soil or soil amendment? 62-709.300(7)(b), 62-701.300(14)	✓			
10.10	Unauthorized unconfined emissions of particulate matter in violation of paragraph 62-296.320(4)(c), F.A.C.? 62-709.300(7)(b), 62-701.300(15)	✓			
10.11	Does the facility have the necessary operational features and equipment - unless otherwise specified? Including: 62-709.320(2)(a)				
10.11.1	Effective barrier to prevent unauthorized entry and dumping? 62-709.320(2)(a)1	✓			
10.11.2	Dust and litter control methods? 62-709.320(2)(a)2	✓			
10.12	Does the facility have the necessary fire protection and control provisions to deal with accidental burning of solid waste? Including 62-709.320(2)(a)3				
10.12.1	20-foot all-weather access road all around the perimeter? 62-709.320(2)(a)3.a.	✓			
10.12.2	No material mechanically compacted? 62-709.320(2)(a)3.b.	✓			
10.12.3	No material more than 50 feet from access by motorized firefighting equipment? 62-709.320(2)(a)3.c.	✓			
10.13	Is the facility operated in a manner to control vectors? 62-709.320(2)(b)	✓			
10.14	Is the facility operated in a manner to control objectionable odors per with Rule 62-296.320(2), F.A.C.? 62-709.320(2)(c)	✓			
10.15	Are any installed drains and leachate or condensate conveyances kept cleaned? 62-709.320(2)(d)	✓			
10.16	Is the received solid waste processed timely as follows? 62-709.320(2)(e)				

Inspection Date: 09/11/2018

Item No.	REQUIREMENTS AND PROHIBITIONS APPLICABLE TO ALL REGISTERED SOURCE-SEPARATED ORGANICS PROCESSING FACILITIES	Ok	Not Ok	Unk	N/A
10.16.1	Is yard trash size-reduced or removed within 6 months or time needed to receive 3,000 tons or 12,000 cubic yards, whichever is greater? (Separated logs with 6 inch diameter or greater can be stored for up to 12 months before being size-reduced or removed.) 62-709.320(2)(e)1	✓			
10.16.2	Is putrescible waste (e.g. vegetative wastes, animal byproducts or manure) processed and incorporated into the composting material, or removed from the facility, within 48 hours? 62-709.320(2)(e)2	✓			
10.17	Is any treated or untreated biomedical waste; hazardous waste; or any materials having (PCB) concentration of 50 ppm or greater containerized and removed immediately? 62-709.320(2)(f), 62-701.300(4), 62-701.300(5), 62-701.300(6)	✓			
10.18	Have all residuals, solid waste and recyclable materials been removed and recycled or disposed and has any remaining processed material been properly used or disposed upon the facility ceasing operations? 62-709.320(2)(g)	✓			
10.19	If temperature is used to show disinfection or vector attraction achieved, are records kept for at least three years? 62-709.320(4)(b)				✓
10.20	Is the registration for the facility current and on file with the Department? 62-709.320(3)(b)	✓			
10.21	Are renewal applications for annual registration of the facility submitted to the Department by July 1st, if applicable? 62-709.320(3)(c)	✓			
10.22	Are monthly records of incoming and outgoing material kept on-site or at another location as indicated on the registration form for at least three years? 62-709.320(4)(a)	✓			
10.23	Are Annual Reports, based upon the preceding calendar year, summarizing monthly records, submitted to the Department as required? 62-709.320(4)(a)	✓			
Item No.	REQUIREMENTS AND PROHIBITIONS APPLICABLE TO YARD TRASH ONLY FACILITIES	Ok	Not Ok	Unk	N/A
10.24	Unauthorized storage or processing within 100 feet from off-site potable water well that existed before facility registered? 62-709.300(7)(b) and 62-701.300(12)(a)	✓			
10.25	Unauthorized storage or processing within 50 feet from any body of water, including wetlands? (Does not include parts of permitted stormwater system, or water bodies totally within facility with no discharge to surface waters.) 62-709.300(7)(b), 62-701.300(12)(b)	✓			
10.26	Is processed material removed from facility within 18 months, unless longer storage authorized by permit? 62-709.330(2)	✓			
10.27	Is the facility accepting only yard trash, and bags used to collect yard trash and containerizing any other material? 62-709.330(3)	✓			
Item No.	REQUIREMENTS AND PROHIBITIONS APPLICABLE TO ONLY THOSE FACILITIES THAT BLEND MANURE OR COMPOST VEGETATIVE WASTES, ANIMAL BYPRODUCTS OR MANURE	Ok	Not Ok	Unk	N/A
10.28	Unauthorized storage or processing within 500 feet off-site potable water well that existed before facility registered? 62-709.300(7)(b) and 62-701.300(2)(b)				✓
10.29	Unauthorized storage or processing within 200 feet from any body of water, including wetlands? (Does not include parts of permitted stormwater system, or water bodies totally within facility with no discharge to surface waters.) 62-709.300(7)(b), 62-701.300(2)(e)				✓
10.30	Unauthorized storage or processing within 10,000 feet of any licensed and operating airport runway used by turbine powered aircraft, or within 5,000 feet of any licensed and operating airport runway used only by piston engine aircraft, unless applicant demonstrates that the facility is designed and will be operated so that it does not pose a bird hazard to aircraft? 62-709.300(7)(b), 62-701.320(13)(b)				✓
10.31	Is the carbon:nitrogen ratio of the blended feedstocks greater than 20? 62-709.350(2)				✓
10.32	Do piles exceed 12 feet in height? 62-709.350(3)				✓
10.33	Is all material removed within 18 months, unless longer storage authorized by permit? 62-709.350(5)				✓
10.34	Is there documentation showing that disinfection has been achieved? Note that this is not required if they are composting only pre-consumer vegetative waste with or without yard trash. 62-709.350(6)				✓

Inspection Date: 09/11/2018

Item No.	REQUIREMENTS AND PROHIBITIONS APPLICABLE TO ONLY THOSE FACILITIES THAT BLEND MANURE OR COMPOST VEGETATIVE WASTES, ANIMAL BYPRODUCTS OR MANURE	Ok	Not Ok	Unk	N/A
					✓
10.35	<p>Is there vector attraction reduction controls that include one of the following? 62-709.350(7)</p> <ul style="list-style-type: none"> <input type="checkbox"/> Temperature monitoring records showing the waste was composted for at least 14 days, with temperature no lower than 40 degrees Celsius and average temperature of the material being composted higher than 45 degrees Celsius. or 62-709.350(7)(a) <input type="checkbox"/> Results of testing showing the specific oxygen uptake rate (SOUR) for material being composted or blended equal to or less than 1.5 milligrams of oxygen per hour per gram of total solids (dry weight basis) at a temperature of 20 degrees Celsius. 62-709.350(7)(b) 				✓

COMMENTS:

On September 11, 2018 routine inspections of the Baker Landfill, Baker Transfer Station and the Yard Trash Processing Facility were conducted. The closed landfill appears to be maintained as required. The Transfer Station appears to be operated as required (Neal Brickner participated in the Transfer Station inspection with me). The Yard Trash Processing Facility appears to be operated as required. Concerning the groundwater, the facility has an active remediation system to address the constituents of concern. Performance of the remediation system is evaluated and addressed by the Department's Cleanup Section. Please continue remediation activities as required.

Photo Attachments:

- Photo 1 shows the nicely grassed east slope of the closed Class I Landfill.
- Photo 2 shows the groundwater treatment and recovery ponds.
- Photo 3 shows the nicely grassed western slope of the closed Class I Landfill.
- Photo 4 shows the Yard Trash Processing Facility.
- Photo 5 shows the fire extinguisher and fire hose on the wall of the transfer station.
- Photo 6 shows the tipping floor of the transfer station.
- Photo 7 attempted to show the truck bay floor that was nice and clean.
- Photo 8 shows the lockable entrance gate.

ATTACHMENTS:

Photo 1 - taken Sept. 11, 2018



Photo 2 - taken Sept. 11, 2018



Inspection Date: 09/11/2018

Photo 3 - taken Sept. 11, 2018



Photo 4 - taken Sept. 11, 2018



Photo 5 - taken Sept. 11, 2018



Photo 6 - taken Sept. 11, 2018

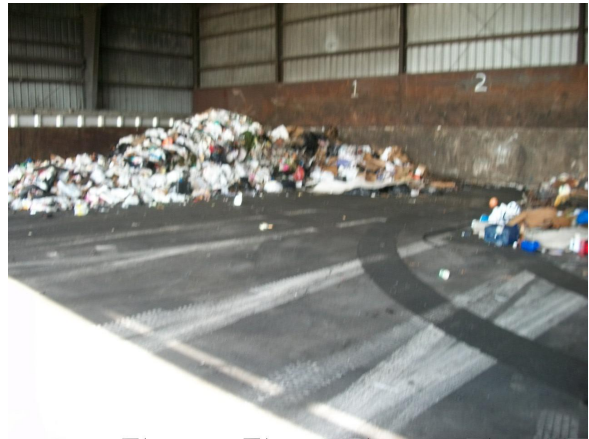

Photo 7 - taken Sept. 11, 2018



Photo 8 - taken Sept. 11, 2018



Inspection Date: 09/11/2018

Signed:

Mike Stephen

PRINCIPAL INSPECTOR NAME

Inspector

PRINCIPAL INSPECTOR TITLE

Michael J Stephen

PRINCIPAL INSPECTOR SIGNATURE

DEP

ORGANIZATION

09/17/2018

DATE

Neal Brickner

REPRESENTATIVE NAME

Transfer Station Operator

REPRESENTATIVE TITLE

NO SIGNATURE REQUIRED

REPRESENTATIVE SIGNATURE

Pritchett/Waste Management

ORGANIZATION

NOTE: By signing this document, the Site Representative only acknowledges receipt of this Inspection Report and is not admitting to the accuracy of any of the items identified by the Department as "Not Ok" or areas of concern.

Report Approvers:

Approver: Russell G Sullivan

Inspection Approval Date: 09/17/2018