

PRIMARY LAYER

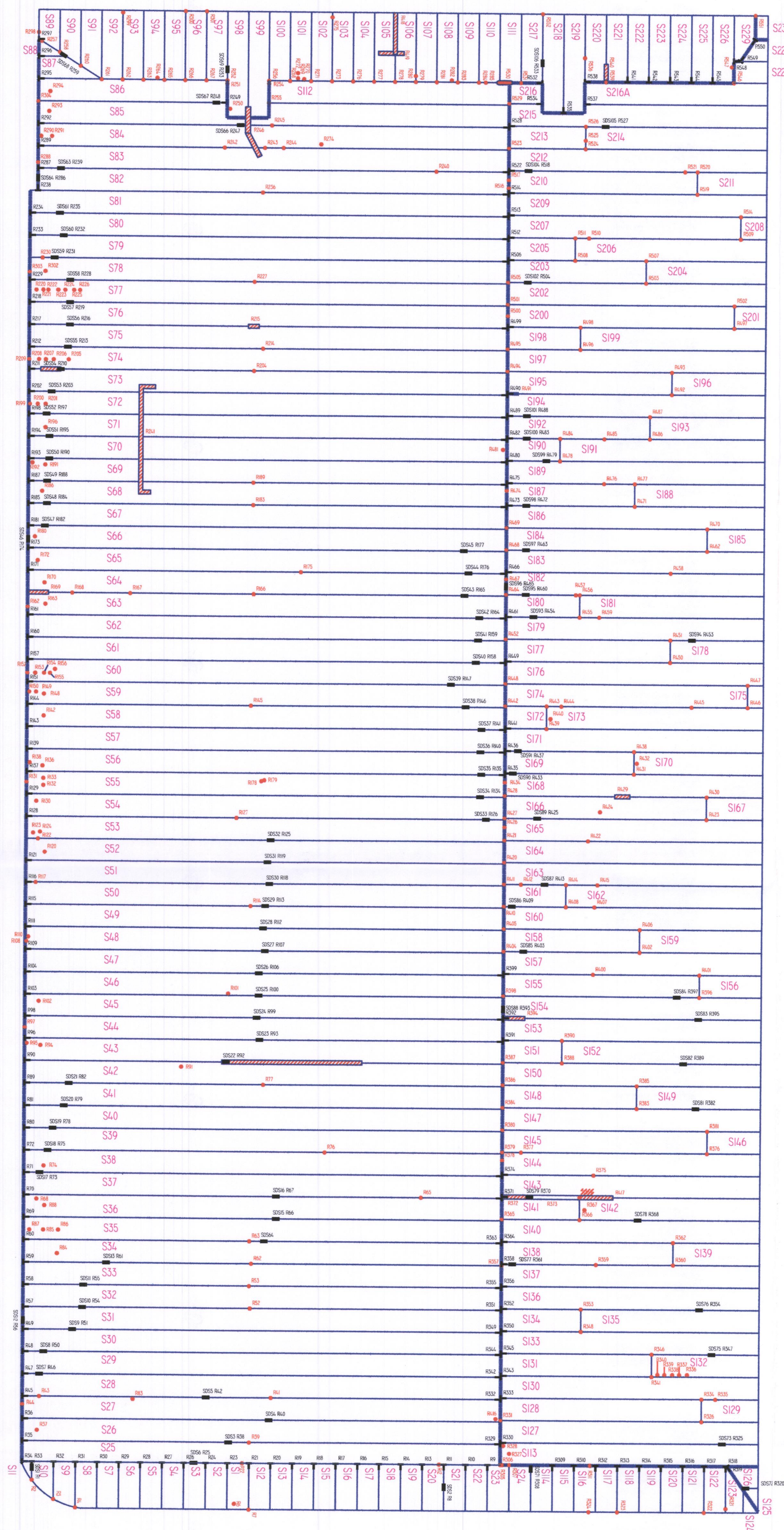

SECONDARY LAYER

LEGEND

P PRIMARY PANEL NUMBER	■ CAP
S SECONDARY PANEL NUMBER	● PATCH
R REPAIR NUMBER	● DESTRUCTIVE TEST
DT DESTRUCTIVE TEST NUMBER	— EXTRUSION WELD
T T WELD	

EAST CELL EXPANSION

VOLUSIA COUNTY

60 MIL HDPE  
TETXTURED



7911 PROFESSIONAL PLACE  
TAMPA, FLORIDA 33637  
TELEPHONE: (813) 988-8829  
FAX: (813) 988-8779

DRAWN BY: WDS	CHKD. BY: JP	DWG. NO:
DATE: 7-9-04	APPRVD. BY: JP	
PLOT SCALE: 1" = 100'	FILE NAME: VOLUSIA COUNTY LANDFILL	
PROJECT NO.: 03-1206		



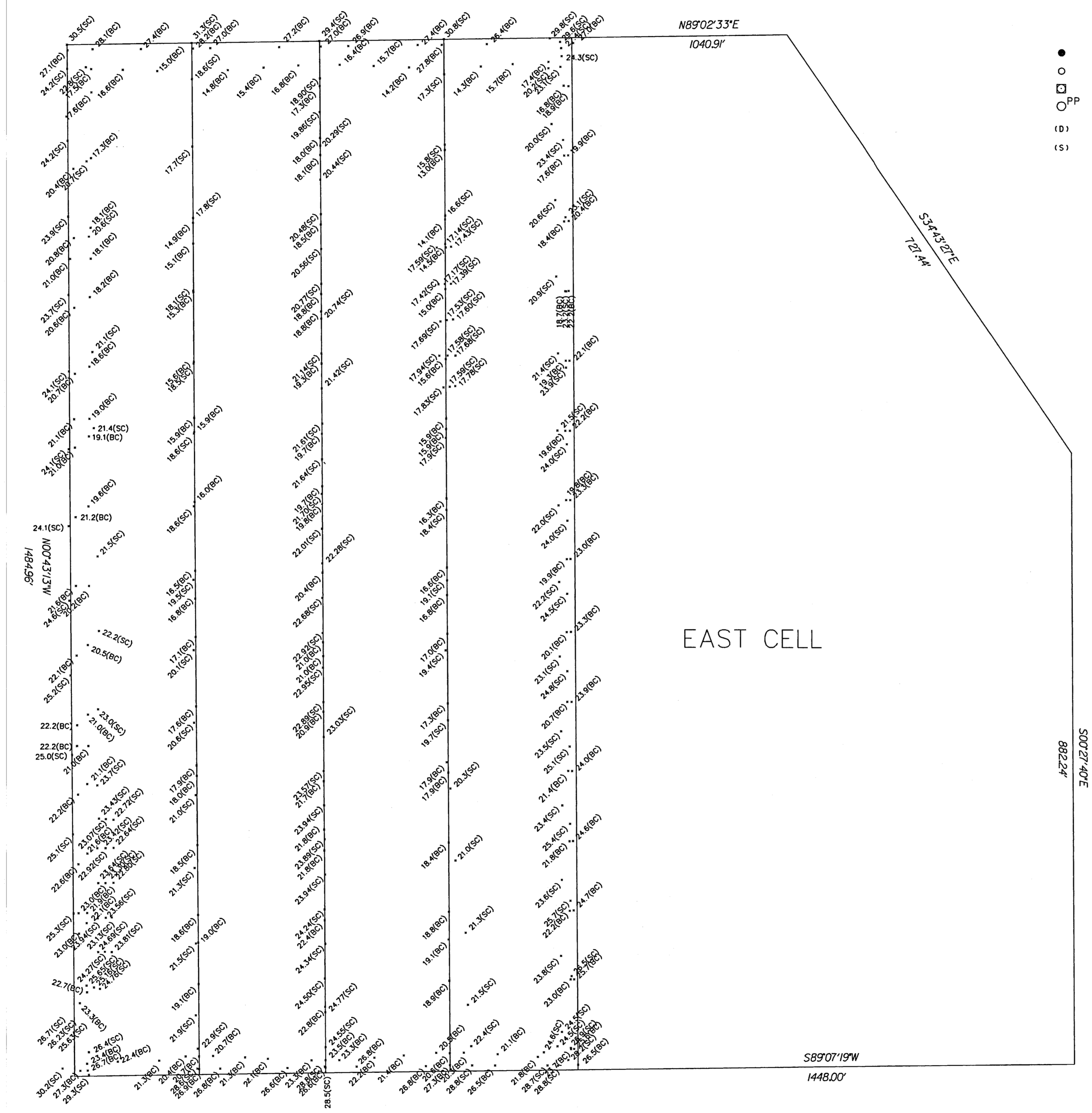

- LEGEND :
- FOUND IRON ROD
  - SET CAPPED ROD "LB 7325"
  - SURVEY POINT
  - PP POWER POLE
  - (D) DATA PER DEED
  - (S) DATA PER SURVEY
- E/T OVERHEAD ELECTRIC/TELEPHONE SERVICE
  - X---X---X---X---X--- FENCE LINE
  - |— PARENT PROPERTY LINE
  - |— LEASE LINE
  - |— EASEMENT
  - |— SECTION LINE

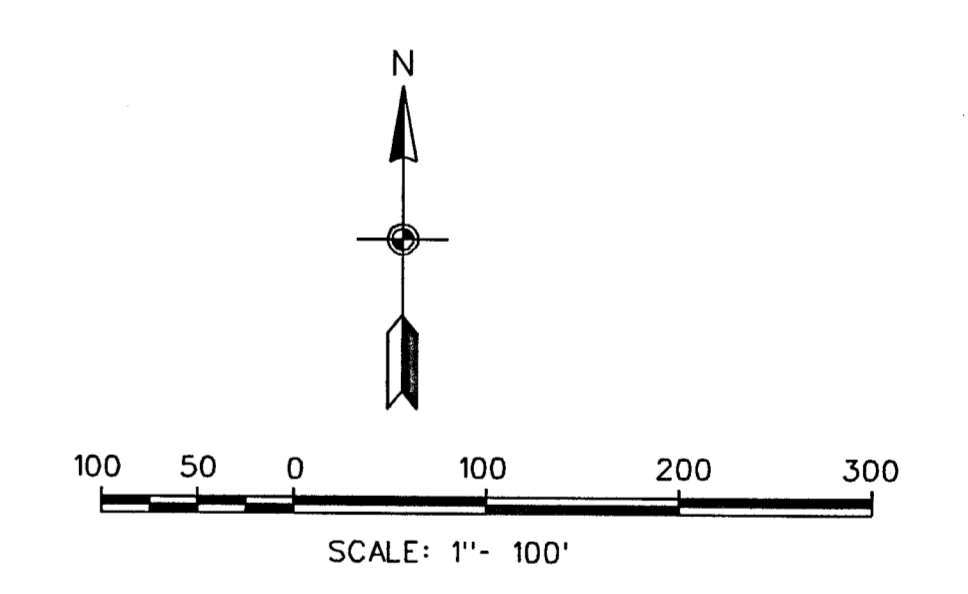

NOTES :

HORIZONTAL DATUM SHOWN IS BASED ON THE FLORIDA STATE PLANE COORDINATE SYSTEM, EAST ZONE (NAD 83).

I hereby certify (or state) that all parts of this survey and drawing have been completed in accordance with the current requirements of the Minimum Technical Standards for Surveying in the State of Florida to the best of my knowledge, information, and belief.

*Anthony L. Bryant* 11/30/05  
 Date:  
 Anthony L. Bryant  
 Registered Professional Land Surveyor and Mapper  
 State of Florida License Number 5815  
 Not valid without the signature and the original raised seal.

MAPTECH, INC.		SURVEYING & MAPPING		GPS SERVICES	
1508 CREIGHTON RD., SUITE 8 PENSACOLA, FLORIDA 32504		USBR 549-4843			
TOMOKA FARMS ROAD LANDFILL MONITORING WELL LOCATIONS & SAND COVER EAST CELL COUNTY OF VOLUSIA, FLORIDA					
DRAWING NO.:	sondcover.dwg	CADD NO.:	04001.67		
DRAWN BY.:	T. HANEY	SURVEY NO.:	04001.67		
SCALE:	1" = 100'	CHECKED BY.:	A. BRYANT	DATE:	NOV.30,2005
			SHEET 1 of 1		