

NOTES:

1. THE BOUNDARY INFORMATION SHOWN HERE ON IS BASED ON A SKETCH OF LEGAL DESCRIPTION PREPARED BY THIS FIRM FOR FRIENDS RECYCLING, L.L.C. DATED 7-09-07.
2. ELEVATIONS AND CONTOURS SHOWN HEREON ARE BASED ON N.G.V.D. DATUM; CITY OF OCALA BM @ N.W. 27th AVENUE AND N.W. 18th STREET; ELEVATION 70.41 (SLD-29).
3. FIELD SURVEY DATE: 9-07-07.

LEGEND

- I.R. IRON ROD
- R/W RIGHT OF WAY
- UTILITY POLE AND GUY ANCHOR
- OVERHEAD WIRES
- FENCE
- CONC. CONCRETE
- GROUND CONTOUR
- TEMPORARY BENCHMARK
- ELEV. ELEVATION

RODNEY K. ROGERS  
 DATE  
 PROFESSIONAL SURVEYOR & MAPPER  
 REGISTRATION NO. 5274  
 STATE OF FLORIDA

A TOPOGRAPHIC SURVEY  
 FOR  
 FRIENDS RECYCLING, L.L.C.

ROBERT L. ROGERS ENGINEERING CO. INC.  
 LIC. BUS. #4074  
 1105 S.E. 3rd Ave. OCALA, FLORIDA 34471 (352) 622-9214  
 SCALE 1" = 100' DATE 9-07-07 SHEET 1 OF 1

RECEIVED  
 OCT 11 2007

DEP Central Dist



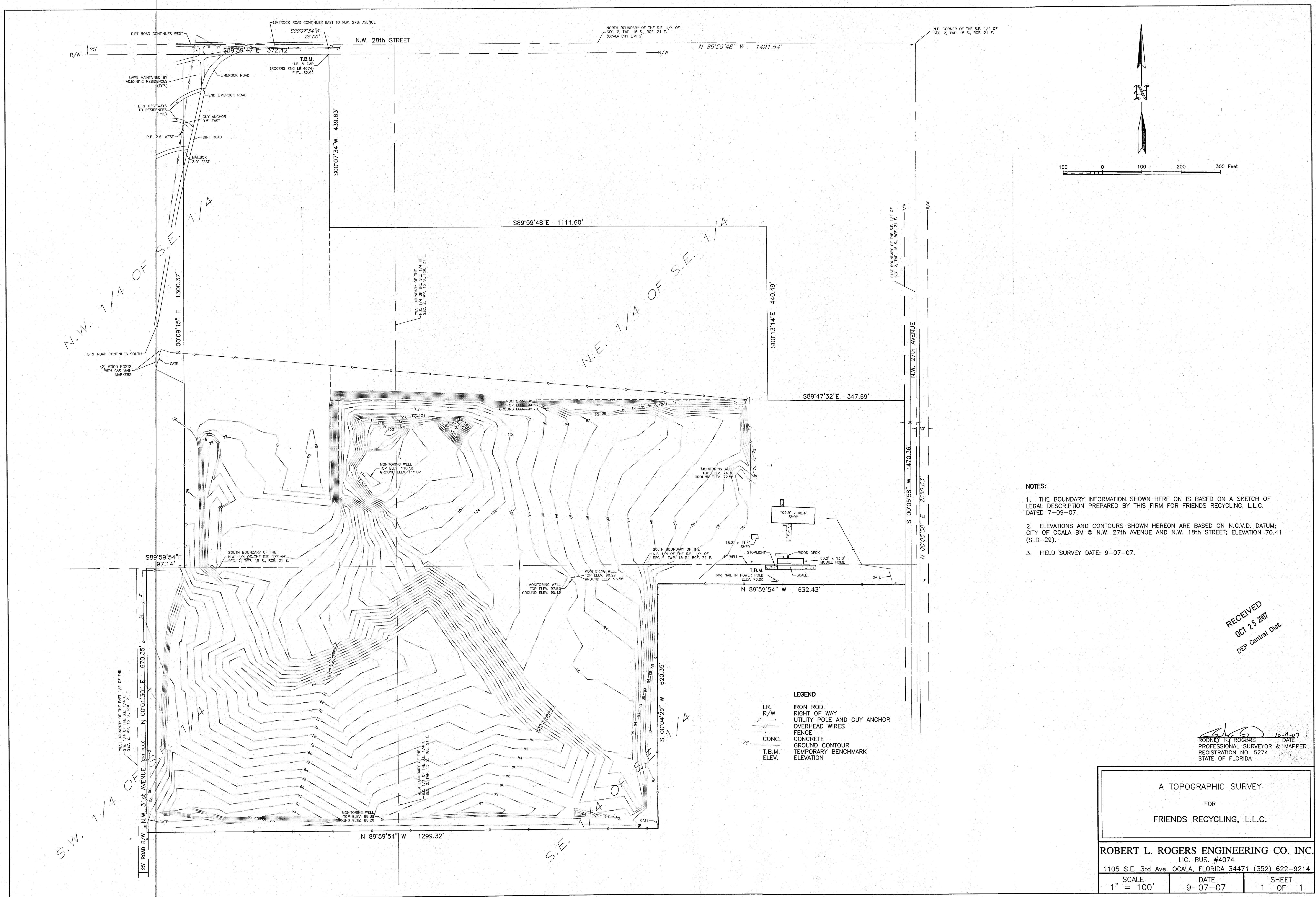

- NOTES:**
1. THE BOUNDARY INFORMATION SHOWN HERE ON IS BASED ON A SKETCH OF LEGAL DESCRIPTION PREPARED BY THIS FIRM FOR FRIENDS RECYCLING, L.L.C. DATED 7-09-07.
  2. ELEVATIONS AND CONTOURS SHOWN HEREON ARE BASED ON N.G.V.D. DATUM; CITY OF OCALA BM @ N.W. 27th AVENUE AND N.W. 18th STREET; ELEVATION 70.41 (SLD-29).
  3. FIELD SURVEY DATE: 9-07-07.

RECEIVED  
 OCT 25 2007  
 DEP Central Dist.

RODNEY L. ROGERS  
 PROFESSIONAL SURVEYOR & MAPPER  
 REGISTRATION NO. 5274  
 STATE OF FLORIDA

A TOPOGRAPHIC SURVEY  
 FOR  
 FRIENDS RECYCLING, L.L.C.

ROBERT L. ROGERS ENGINEERING CO. INC.  
 LIC. BUS. #4074  
 1105 S.E. 3rd Ave. OCALA, FLORIDA 34471 (352) 622-9214

SCALE 1" = 100'	DATE 9-07-07	SHEET 1 OF 1
--------------------	-----------------	-----------------