



Received  
Electronically

Dec 9, 2019

South District



December 5, 2019

Mr. Nolin Moon, P.E.  
Florida DEP, South District Office  
2295 Victoria Ave, Suite 364  
Fort Myers, Florida 33901

Re: Transmittal Letter  
Waste Tire Processing Facility Permit Renewal Application  
WACS ID No. 000098386, Garden Street Iron & Metal

Dear Mr. Moon:

Please find attached the following documents for the above Permit Renewal Application:

1. Waste Tire Processing Facility Permit Renewal Application
2. Renewal Application form only
3. Renewal Application Book 1 of 2
  - a. Application Form Tire Processing Facility
  - b. Application Narrative
  - c. Facility Design Narrative
  - d. Facility Operation Narrative
4. Appendix "A" Operations Manual Book 2 of 2
  - a. Facility Operation Plan
  - b. Existing Permits
  - c. Emergency Preparedness Manual
  - d. Fire Safety Survey
  - e. Quarterly Reporting Form
  - f. Closing Plan
5. Facility Plans Set - 8 pages

The closing bond was updated earlier this year in May.

The permit renewal application fee of \$500 will be submitted separately. Please let me know if there is anything additional needed to complete the application.

Sincerely,  
**KEENE DEVELOPMENT LLC**

William T. Keene, PE  
President

Cc: Garden Street Iron & Metal



# Florida Department of Environmental Protection

Bob Martinez Center  
2600 Blair Stone Road  
Tallahassee, Florida 32399-2400

DEP Form #62-701.900(23)  
Form Title: Waste Tire Processing  
Facility Permit Application  
Effective Date: January 6, 2010  
Incorporated in Rule 62-711.530(6)

## Waste Tire Processing Facility Permit Application

Permit No. 0296251-003-S0-08

Renewal ☒ Modification ☐ Existing unpermitted facility ☐ Proposed new facility ☐

### Part I-General Information:

#### A. Applicant Information:

1. Applicant Name: Garden Street iron and Metal Inc., of S.W. Florida  
2. Applicant Street Address: 3350 Old Metro Parkway  
3. City: Fort Myers County: Lee Zip: 33916  
4. Applicant Mailing Address: same  
5. City: \_\_\_\_\_ County: Lee Zip: 33916  
6. Contact person: Rob Weber Phone: (    ) 239-337-5865 FEID No: 65-0101411

7. Have any enforcement actions been taken by the Department against the applicant relating to the operation of any solid waste management facility in this state? This includes any Complaint, Notice of Violation, or revocation of a permit or registration, as well as any Consent Order in which a violation of Department rules is admitted. It does not include a Warning Letter, Warning Notice, Notice of Noncompliance, or other similar document which does not constitute agency action.

Yes ☐ No ☒ If yes, attach a history and description of the enforcement actions.

#### B. Facility Information:

1. Facility Name: Garden Street Iron & Metal (Waste Tire Processing Facility)  
2. Facility Street Address (Main Entrance): 3350 Old Metro Parkway  
3. City: Fort Myers County: Lee Zip: 33916  
4. Facility Mailing Address: same  
5. City: \_\_\_\_\_ State: \_\_\_\_\_ Zip: \_\_\_\_\_  
6. Contact Person: Rob Weber Phone: 239-337-5865  
7. Facility Location Coordinates:  
Section: 30 Township: 44 Range: 25  
Latitude: 26 deg. 37' 4.4" N Longitude: 81 deg. 51' 13.8" W  
8. Anticipated date for starting construction na and for completion of construction na  
9. Anticipated date for receipt of tires upon approval and for start of processing upon approval

Mail completed form to  
appropriate district office listed below

Northwest District  
160 Government Center  
Pensacola, FL 32501-5794  
850-595-8360

Northeast District  
7825 Baymeadows Way, Ste. 200 B  
Jacksonville, FL 32256-7590  
904-807-3300

Central District  
3319 Maguire Blvd., Ste. 232  
Orlando, FL 32803-3767  
407-894-7555

Southwest District  
13051 N. Telecom Pky  
Temple Terrace, FL  
813-632-7600

South District  
2295 Victoria Ave., Ste. 364  
Fort Myers, FL 33902-2549  
239-332-6975

Southeast District  
400 North Congress Ave.  
West Palm Beach, FL 33401  
561-681-6600



**C. Land Owner Information** (if different from applicant):

1. Owner's name: Same
2. Land owner's mailing address: \_\_\_\_\_
3. City: \_\_\_\_\_ State: \_\_\_\_\_ Zip: \_\_\_\_\_
4. Authorized Agent: \_\_\_\_\_ Agent's phone ( ) \_\_\_\_\_
5. Current lease expires: \_\_\_\_\_

**D. Facility Operator Information** (if different from applicant):

1. Operator's name: same
2. Operator's mailing address: \_\_\_\_\_
3. City: \_\_\_\_\_ State: \_\_\_\_\_ Zip: \_\_\_\_\_
4. Contact person: \_\_\_\_\_ Phone: ( ) \_\_\_\_\_

**E. Preparer of Application:**

1. Name of person preparing application: William T. Keene PE, Keene Deveopment LLC
2. Mailing address: 10970 S. Cleveland Ave., Ste 405
3. City: Fort Myers State: FL Zip: 33907
4. Phone: (239) 939-0524
5. Affiliation with facility: consulting engineer

**Part II-Operations:**

**A. Facility type** (check appropriate box):

- ☒ Waste tire processing facility.
- ☐ Waste tire processing facility with on-site disposal of processed tires or processing residuals.
- ☐ Waste tire processing facility with on-site consumption of waste tires or processing residuals.
- ☐ Permitted solid waste management facility modification to allow waste tire site and processing.

**B. Type of processing facility** (check as many as apply):

- ☒ Shredder ☐ Cutter ☐ Chopper ☐ Incinerator only ☐ Incinerator with energy recovery
- ☐ Pyrolysis ☐ Supplemental fuel user ☐ Other, explain \_\_\_\_\_

**C. Storage:** Indicate the maximum quantities of whole waste tires, processed waste tires, and processing residuals, expressed in tons, to be stored at the facility, in accordance with Rule 62-711.530(2), F.A.C.

|                       | Outdoor<br>Storage(tons) | Outdoor<br>Storage (sq.ft) | Indoor Storage<br>(tons) | Indoor Storage<br>(sq.ft) | Total Storage<br>(tons) |
|-----------------------|--------------------------|----------------------------|--------------------------|---------------------------|-------------------------|
| Whole waste tires:    | <u>140</u>               | <u>27,500</u>              | <u>0</u>                 | <u>0</u>                  | <u>140</u>              |
| Processed tires:      | <u>100</u>               | <u>11,900</u>              | <u>0</u>                 | <u>0</u>                  | <u>100</u>              |
| Processing residuals: | _____                    | _____                      | _____                    | _____                     | _____                   |
| TOTALS:               | <u>240</u>               | <u>39,400</u>              | <u>0</u>                 | _____                     | _____                   |

- D. For reporting quantity of tires in tons, tires will be: weighed on site ☒ weighed off site ☐  
weights will be calculated ☐
- E. Facilities that will not be disposing of processed tires or processing residual on the facility site must indicate the permitted solid waste management facility where processed tires or residuals will be disposed.

1. Name of facility Okeechobee Landfill

2. Street address: 10800 NE 128th Ave.

3. City: Okeechobee County: Okeechobee Zip: 34972

- F. Facilities that will be delivering processed tires to consuming facilities must describe the existing or proposed markets for those processed tires.

none currently

### Part III-Attachments:

#### A. Facility design

NOTE: All maps, plan sheets, drawings, isometrics, cross sections, or aerial photographs shall be legible; be signed and sealed by a registered professional engineer responsible for their preparation; be of appropriate scale to show clearly all required details; be numbered, referenced to narrative, titled, have a legend of symbols used, contain horizontal and vertical scales (where applicable), and specify drafting or origination dates; and use uniform scales as much as possible, contain a north arrow and use NGVD for all elevations.

1. A topographic or section map of the facility, including the surrounding area for one mile, no more than one year old, showing land use and zoning within one mile of the facility
2. A plot plan of the facility on a scale of not less than one inch equals 200 feet. At a minimum, the plot plan shall include
  - a. The facility design, including the location and size of all storage and processing areas for used tires, unprocessed waste tires, processed waste tires, and waste tire processing residuals;
  - b. All wetlands and water bodies within the facility or within 200 feet of any storage area;
  - c. Stormwater control measures, including ditches, dikes, and other structures;
  - d. Boundaries of the facility, legal boundaries of the land containing the facility, and any easements or rights of way that are within the facility or within 200 feet of any storage area;
  - e. Location, size, and depth of all wells within the facility or within 200 feet of any storage area;
  - f. All structures and buildings that are, or will be, constructed at the facility; include those used in storage and processing operations;
  - g. All areas used for loading and unloading;
  - h. All access roads and internal roads, including firelanes;
  - i. Location of all fences, gates, and other access control measures; and
  - j. Location of all disposal areas within the facility.

#### B. Facility operation.

1. A description of the facility's operation, process and products including how waste tires will be received and stored.
2. A description of the equipment used for processing tires. This description shall include the make, model, and hourly capacity of each piece of equipment.
3. Description of the waste from the process, the amount of waste expected and how and where this waste will be disposed of.
4. Statement of the maximum daily throughput and the planned daily and annual throughput.
5. A description of how the operator will maintain compliance with each of the storage requirements of Rule 62 - 711.540, F.A.C.
6. A copy of the emergency preparedness manual for the facility with a statement of the on site and off site locations where that manual will be maintained.
7. A copy of the fire safety survey
8. A description of how 75% of the annual accumulation of waste tires will be removed for disposal or recycling.

- C. Completed closing plan for the facility as required by Rule 62-711.700(2) and (3), F.A.C.

- D. Attach proof of financial responsibility as requirement by Rule 62 -711.500(3) OR a calculation showing that financial assurance documents, currently on file with the Department, are sufficient to assure closing of the waste tire site as well as any other solid waste management facility at that location.
- E. A letter from the land owner (if different from applicant) authorizing use of the land as a waste tire processing facility.
- F. If waste tires will be consumed or disposed of at the facility, attach a description of the other environmental permits that the applicant has for this use, including, permit number, date of issue, and name of issuing agency
- G. The permit fee as required in Rule 62-4, F.A.C.

**Part IV-Certification:**

**A. Applicant:**

The undersigned applicant or authorized representative of Garden Street Iron and Metal Inc. of S.W. Florida  
is aware that statements made in this form and attached information are an application for a  
Tire Processing Facility Permit from the Florida Department of Environmental Protection and certifies that  
The information in this application is true, correct and complete to the best of his knowledge and belief.  
Further, the undersigned agrees to comply with the provisions of Chapter 403, Florida Statutes, and all rules and  
regulations of the Department. It is understood that the Department will be notified prior to the sale or legal transfer  
of the facility.

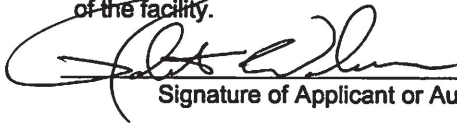

Signature of Applicant or Authorized Agent

**Rob Weber, President**

Name and Title

11-21-19

Date

**B. Professional Engineer registered in Florida.**

This is to certify that the engineering features of this waste tire processing facility have been  
Designed/Examined by me and found to conform to engineering principals applicable to such facilities. In my  
professional judgment, this facility, when properly maintained and operated will comply with all applicable statutes of  
the State of Florida and rules of the Department. It is agreed that the undersigned will provide the applicant with a  
set of instructions for proper maintenance and operation of the facility.

\_\_\_\_\_  
Signature  
**William T. Keene, PE, Keene Dev., LLC**  
\_\_\_\_\_  
Name and Title  
**45915**  
\_\_\_\_\_  
Florida Registration Number

**10970 S. Cleveland Ave., Ste 405**

\_\_\_\_\_  
Mailing Address  
**Fort Myers, FL, 33907**  
\_\_\_\_\_  
City, State, Zip  
**239-939-0524**  
\_\_\_\_\_  
Telephone number



Digitally signed by William T. Keene PE State of Florida, Keene  
Development LLC  
DN: CN="William T. Keene PE State of Florida, Keene Development LLC",  
C=US, OU=This item has been electronically signed and sealed using the  
SHA authentication code., O=Printed copies of this document are not  
considered signed and sealed and the SHA authentication code must be  
verified on any electronic copies., E=tim@keeneff.com  
Reason: I am the author of this document  
Date: 2019-12-05 14:44:53

\_\_\_\_\_  
Date



# Waste Tire Processing Facility Permit Renewal Application

**Facility:**

**GARDEN STREET IRON & METAL  
(WASTE TIRE PROCESSING CENTER)  
WACS ID NO. 000098386**

**Location:**

**3350 OLD METRO PARKWAY  
FORT MYERS, FLORIDA 33916**

**Applicant:**

**GARDEN STREET IRON & METAL INC. OF S.W. FLORIDA  
ROB WEBER, PRESIDENT**

**Submitted to:**

**FLORIDA DEPARTMENT OF ENVIRONMENTAL PROTECTION  
PO BOX 2549  
FORT MYERS, FLORIDA 33902-2549**

**Prepared by:**

**KEENE DEVELOPMENT LLC  
10970 S. CLEVELAND AVE., STE 405  
FORT MYERS, FLORIDA 33907**



**December 5, 2019**

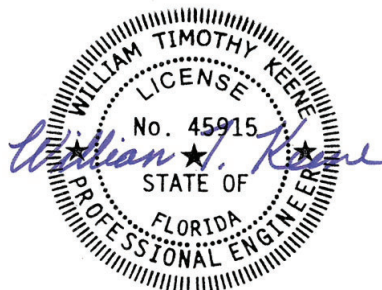

Digitally signed by William T. Keene PE State of Florida, Keene Development LLC  
DN: CN="William T. Keene PE State of Florida, Keene Development LLC", C=US, OU=This items has been electronically signed and sealed using the SHA authentication code., O=Printed copies of this document are not considered signed and sealed and the SHA authentication code must be verified on any electronic copies., E=tim@keeneff.com  
Reason: I am the author of this document  
Date: 2019-12-06 12:34:53

# **TABLE OF CONTENTS**

## **WASTE TIRE PROCESSING FACILITY APPLICATION FOR RENEWAL**

**Section 1:** Application Form Tire Processing Facility

**Section 2:** Application Narrative

**Section 3:** Facility Design Narrative

**Section 4:** Facility Operation Narrative

**Section 5:** Facility Plan Set 11" x 17"

## **Section 1**

Application Form Tire Processing Facility





# Florida Department of Environmental Protection

Bob Martinez Center  
2600 Blair Stone Road  
Tallahassee, Florida 32399-2400

DEP Form #62-701.900(23)  
Form Title: Waste Tire Processing  
Facility Permit Application  
Effective Date: January 6, 2010  
Incorporated in Rule 62-711.530(6)

## Waste Tire Processing Facility Permit Application

Permit No. 0296251-003-S0-08

Renewal ☒ Modification ☐ Existing unpermitted facility ☐ Proposed new facility ☐

### Part I-General Information:

#### A. Applicant Information:

1. Applicant Name: Garden Street iron and Metal Inc., of S.W. Florida
2. Applicant Street Address: 3350 Old Metro Parkway
3. City: Fort Myers County: Lee Zip: 33916
4. Applicant Mailing Address: same
5. City: \_\_\_\_\_ County: Lee Zip: 33916
6. Contact person: Rob Weber Phone: (    ) 239-337-5865 FEID No: 65-0101411
7. Have any enforcement actions been taken by the Department against the applicant relating to the operation of any solid waste management facility in this state? This includes any Complaint, Notice of Violation, or revocation of a permit or registration, as well as any Consent Order in which a violation of Department rules is admitted. It does not include a Warning Letter, Warning Notice, Notice of Noncompliance, or other similar document which does not constitute agency action.  
Yes ☐ No ☒ If yes, attach a history and description of the enforcement actions.

#### B. Facility Information:

1. Facility Name: Garden Street Iron & Metal (Waste Tire Processing Facility)
2. Facility Street Address (Main Entrance): 3350 Old Metro Parkway
3. City: Fort Myers County: Lee Zip: 33916
4. Facility Mailing Address: same
5. City: \_\_\_\_\_ State: \_\_\_\_\_ Zip: \_\_\_\_\_
6. Contact Person: Rob Weber Phone: 239-337-5865
7. Facility Location Coordinates:  
Section: 30 Township: 44 Range: 25  
Latitude: 26 deg. 37' 4.4" N Longitude: 81 deg. 51' 13.8" W
8. Anticipated date for starting construction na and for completion of construction na
9. Anticipated date for receipt of tires upon approval and for start of processing upon approval

Mail completed form to  
appropriate district office listed below

Northwest District  
160 Government Center  
Pensacola, FL 32501-5794  
850-595-8360

Northeast District  
7825 Baymeadows Way, Ste. 200 B  
Jacksonville, FL 32256-7590  
904-807-3300

Central District  
3319 Maguire Blvd., Ste. 232  
Orlando, FL 32803-3767  
407-894-7555

Southwest District  
13051 N. Telecom Pky  
Temple Terrace, FL  
813-632-7600

South District  
2295 Victoria Ave., Ste. 364  
Fort Myers, FL 33902-2549  
239-332-6975

Southeast District  
400 North Congress Ave.  
West Palm Beach, FL 33401  
561-681-6600

**C. Land Owner Information** (if different from applicant):

1. Owner's name: Same
2. Land owner's mailing address: \_\_\_\_\_
3. City: \_\_\_\_\_ State: \_\_\_\_\_ Zip: \_\_\_\_\_
4. Authorized Agent: \_\_\_\_\_ Agent's phone ( ) \_\_\_\_\_
5. Current lease expires: \_\_\_\_\_

**D. Facility Operator Information** (if different from applicant):

1. Operator's name: same
2. Operator's mailing address: \_\_\_\_\_
3. City: \_\_\_\_\_ State: \_\_\_\_\_ Zip: \_\_\_\_\_
4. Contact person: \_\_\_\_\_ Phone: ( ) \_\_\_\_\_

**E. Preparer of Application:**

1. Name of person preparing application: William T. Keene PE, Keene Deveopment LLC
2. Mailing address: 10970 S. Cleveland Ave., Ste 405
3. City: Fort Myers State: FL Zip: 33907
4. Phone: (239) 939-0524
5. Affiliation with facility: consulting engineer

**Part II-Operations:**

**A. Facility type (check appropriate box):**

- ☒ Waste tire processing facility.
- ☐ Waste tire processing facility with on-site disposal of processed tires or processing residuals.
- ☐ Waste tire processing facility with on-site consumption of waste tires or processing residuals.
- ☐ Permitted solid waste management facility modification to allow waste tire site and processing.

**B. Type of processing facility (check as many as apply):**

- ☒ Shredder    ☐ Cutter    ☐ Chopper    ☐ Incinerator only    ☐ Incinerator with energy recovery
- ☐ Pyrolysis    ☐ Supplemental fuel user    ☐ Other, explain \_\_\_\_\_

**C. Storage:** Indicate the maximum quantities of whole waste tires, processed waste tires, and processing residuals, expressed in tons, to be stored at the facility, in accordance with Rule 62-711.530(2), F.A.C.

|                       | Outdoor<br>Storage(tons) | Outdoor<br>Storage (sq.ft) | Indoor Storage<br>(tons) | Indoor Storage<br>(sq.ft) | Total Storage<br>(tons) |
|-----------------------|--------------------------|----------------------------|--------------------------|---------------------------|-------------------------|
| Whole waste tires:    | <u>140</u>               | <u>27,500</u>              | <u>0</u>                 | <u>0</u>                  | <u>140</u>              |
| Processed tires:      | <u>100</u>               | <u>11,900</u>              | <u>0</u>                 | <u>0</u>                  | <u>100</u>              |
| Processing residuals: | _____                    | _____                      | _____                    | _____                     | _____                   |
| TOTALS:               | <u>240</u>               | <u>39,400</u>              | <u>0</u>                 | _____                     | _____                   |

- D. For reporting quantity of tires in tons, tires will be: weighed on site ☒ weighed off site ☐  
weights will be calculated ☐
- E. Facilities that will not be disposing of processed tires or processing residual on the facility site must indicate the permitted solid waste management facility where processed tires or residuals will be disposed.

1. Name of facility Okeechobee Landfill

2. Street address: 10800 NE 128th Ave.

3. City: Okeechobee County: Okeechobee Zip: 34972

- F. Facilities that will be delivering processed tires to consuming facilities must describe the existing or proposed markets for those processed tires.

none currently

### Part III-Attachments:

#### A. Facility design

NOTE: All maps, plan sheets, drawings, isometrics, cross sections, or aerial photographs shall be legible; be signed and sealed by a registered professional engineer responsible for their preparation; be of appropriate scale to show clearly all required details; be numbered, referenced to narrative, titled, have a legend of symbols used, contain horizontal and vertical scales (where applicable), and specify drafting or origination dates; and use uniform scales as much as possible, contain a north arrow and use NGVD for all elevations.

1. A topographic or section map of the facility, including the surrounding area for one mile, no more than one year old, showing land use and zoning within one mile of the facility
2. A plot plan of the facility on a scale of not less than one inch equals 200 feet. At a minimum, the plot plan shall include
  - a. The facility design, including the location and size of all storage and processing areas for used tires, unprocessed waste tires, processed waste tires, and waste tire processing residuals;
  - b. All wetlands and water bodies within the facility or within 200 feet of any storage area;
  - c. Stormwater control measures, including ditches, dikes, and other structures;
  - d. Boundaries of the facility, legal boundaries of the land containing the facility, and any easements or rights of way that are within the facility or within 200 feet of any storage area;
  - e. Location, size, and depth of all wells within the facility or within 200 feet of any storage area;
  - f. All structures and buildings that are, or will be, constructed at the facility; include those used in storage and processing operations;
  - g. All areas used for loading and unloading;
  - h. All access roads and internal roads, including firelanes;
  - i. Location of all fences, gates, and other access control measures; and
  - j. Location of all disposal areas within the facility.

#### B. Facility operation.

1. A description of the facility's operation, process and products including how waste tires will be received and stored.
2. A description of the equipment used for processing tires. This description shall include the make, model, and hourly capacity of each piece of equipment.
3. Description of the waste from the process, the amount of waste expected and how and where this waste will be disposed of.
4. Statement of the maximum daily throughput and the planned daily and annual throughput.
5. A description of how the operator will maintain compliance with each of the storage requirements of Rule 62 - 711.540, F.A.C.
6. A copy of the emergency preparedness manual for the facility with a statement of the on site and off site locations where that manual will be maintained.
7. A copy of the fire safety survey
8. A description of how 75% of the annual accumulation of waste tires will be removed for disposal or recycling.

- C. Completed closing plan for the facility as required by Rule 62-711.700(2) and (3), F.A.C.



- D. Attach proof of financial responsibility as requirement by Rule 62 -711.500(3) OR a calculation showing that financial assurance documents, currently on file with the Department, are sufficient to assure closing of the waste tire site as well as any other solid waste management facility at that location.
- E. A letter from the land owner (if different from applicant) authorizing use of the land as a waste tire processing facility.
- F. If waste tires will be consumed or disposed of at the facility, attach a description of the other environmental permits that the applicant has for this use, including, permit number, date of issue, and name of issuing agency
- G. The permit fee as required in Rule 62-4, F.A.C.

**Part IV-Certification:**

**A. Applicant:**

The undersigned applicant or authorized representative of Garden Street Iron and Metal Inc. of S.W. Florida  
is aware that statements made in this form and attached information are an application for a  
Tire Processing Facility Permit from the Florida Department of Environmental Protection and certifies that  
The information in this application is true, correct and complete to the best of his knowledge and belief.  
Further, the undersigned agrees to comply with the provisions of Chapter 403, Florida Statutes, and all rules and  
regulations of the Department. It is understood that the Department will be notified prior to the sale or legal transfer  
of the facility.

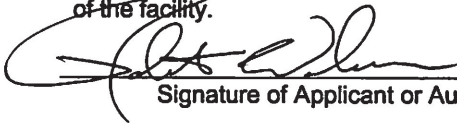

Signature of Applicant or Authorized Agent

**Rob Weber, President**

Name and Title

11-21-19

Date

**B. Professional Engineer registered in Florida.**

This is to certify that the engineering features of this waste tire processing facility have been  
Designed/examined by me and found to conform to engineering principals applicable to such facilities. In my  
professional judgment, this facility, when properly maintained and operated will comply with all applicable statutes of  
the State of Florida and rules of the Department. It is agreed that the undersigned will provide the applicant with a  
set of instructions for proper maintenance and operation of the facility.

Signature

William T. Keene, PE, Keene Dev., LLC

Name and Title

45915

Florida Registration Number

10970 S. Cleveland Ave., Ste 405

Mailing Address

Fort Myers, FL, 33907

City, State, Zip

239-939-0524

Telephone number



Digitally signed by William T. Keene PE State of Florida, Keene  
Development LLC  
DN: CN="William T. Keene PE State of Florida, Keene Development LLC",  
C=US, OU=This items has been electronically signed and sealed using the  
SHA authentication code., O=Printed copies of this document are not  
considered signed and sealed and the SHA authentication code must be  
verified on any electronic copies., E=tim@keeneff.com  
Reason: I am the author of this document  
Date: 2019-12-05 14:44:53

Date

## **Section 2**

### Application Narrative

## **APPLICATION NARRATIVE**

### **GARDEN STREET IRON & METAL (Waste Tire Processing Center)**

The following narrative is intended to accompany the Waste Tire Processing Facility Permit Renewal Application for the above reference project, FDEP application form 62-701.900(23). Part and item references refer to sections of the application form.

#### **Part I - General Information**

**A. Applicant Information:**

A.1. – The applicant name is Garden Street Iron and Metal, Inc. of S. W. Florida

Items A.2. thru A.7. - Please see the application form.

**B. Facility Information:**

Items B.1. thru B.7. - Please see application form.

Item B.8. and B.9. – Garden Street Iron and Metal is an existing scrap processing facility which completed construction in May of 2008. A permit to operate a waste tire processing facility at Garden Street Iron & Metal was issued by FDEP on December 9, 2009, Permit/Certification No. 0296251-001-WT/02. The permit was renewed Dec. 17, 2014, permit No. 0296251-003. The facility is presently operating.

Item B.9. – Please see application form.

**C. Land Owner Information:**

Please see application form.

**D. Facility Operation Information:**

Please see application form.

**E. Preparer of Application:**

Please see application form.

#### **Part II – Operations**

**A. Facility Type**

This application is for renewal to the existing Waste Tire Processing Facility Permit.

**B. Type of Processing Facility**

The waste tires are processed by a shredder. A greater explanation is provided in the operations manual.

**C. Storage**



Please see application form for quantities of waste tire to be processed. Also see closing estimates in the Operations Manual. The waste tires which are being disposed of and not stored for possible resale will be placed in the main tipping area for the Garden Street shredder. This area is shown on the engineering drawings (sheets 2, 3, 3a, and 3c) and referred to as the “feed stock blending area”.

The following table shows how the total tons of processed tires are calculated.

|                     |        |   |      |            |   |            |
|---------------------|--------|---|------|------------|---|------------|
| Passenger Car Tires | 14,000 | x | 0.01 | tons/tire  | = | 140        |
| OTR Tires           | 2,000  | x | 0.05 | tons/tire  | = | <u>100</u> |
|                     |        |   |      | Total Tons |   | 240        |

D. Please see application form.

E. Please see application form.

F. Please see application form.

### **Part III – Attachments**

A. Facility Design

Please see the Facility Design Narrative.

B. Facility Operation

Please see the Appendix A - Operation Manual.

C. Please see the attachments to the Operations Manual for the Closing Plan.

D. Financial Assurance will be updated/renewed once the closing estimate has been approved by the Department.

E. The land owner is also the applicant.

F. No waste tires will be consumed at the facility.

G. A check payable to Florida DEP is enclosed along with this application.

### **Part IV – Certification**

A. Applicant:

Please see the application form.

B. Professional Engineer in the State of Florida.

Please see the application form.

## **Section 3**

### Facility Design Narrative

## **FACILITY DESIGN NARRATIVE**

### **GARDEN STREET IRON & METAL (Waste Tire Processing Center)**

#### **Tire Processing Permit Renewal Application Part III –A.1 and A.2**

The purpose of this narrative is to demonstrate compliance with the above referenced portion of the permit application and with FAC 62-711.540 Storage Requirements. The Permit Application Plan Set for the Garden Street Iron & Metal Waste Tire Processing Center is included as an exhibit to this narrative.

#### **A. Facility Design**

Item 1 – A topographic or section map of the facility, including the surrounding area for one mile, no more than one year old, showing land use and zoning within one mile of the facility.

The site aerial on Surrounding Land Uses and Zoning Map were submitted with the original permit application and have not been modified.

Item 2 - A plot plan of the facility on a scale of not less than one inch equals 200 feet. At a minimum, the plot plan shall include:

- a. The facility design, including the location and size of all storage and processing areas for used tires, unprocessed waste tires, processed waste tires, and waste tire processing residuals;

Please see the sheets 2, 2A, 3, 3A, 3B, 3C, and 3D of the engineering plans. These sheets all serve to provide a clear picture of the operations of the facility.

Sheet 3, Processing Area Plan, is an enlargement of the northwest portion of the facility which contains the main scrap activity area. This sheet shows better the various component parts of the shredder and processing equipment. Please note that this entire area has been paved with 8 inches of 5000 psi concrete. This generally allows the site to be kept cleaner and prevent loss of material into the underlying soils. The processing area plan also gives a good indication of the size and clearances around of each of the waste tire areas and the locations of the onsite fire lanes and fire hydrants.

The final waste area is also shown and is located just south of the inbound scale. All tires processed through this facility are deposited into this bunker and disposed of in a landfill.

A fire safety survey is conducted by the Fort Myers Fire Department. Their approval letter dated December 3, 2019, is included in Division 4 of Appendix A, Operations Manual. The locations of the storage and feed stock blending areas have been deemed acceptable by the Fire Department. Under state building code rules, the Fort Myers Fire

Department is the Authority Having Jurisdiction (AHJ) relative to fire and life safety requirements for this site.

With respect to the question of residuals from the tire shredding activity, the only type of residuals expected are small fines and sand particles which escape from the shredding and sorting equipment. Sheet 2, General Site Plan, shows typical surface drainage flows in the area of the shredder and sorting equipment. This area is directed to a sludge and process water recovery tank located just west of the motor house which drives the shredder. This tank system and the contouring of the concrete pavement are designed to collect fine particles which cannot otherwise be collected with mechanical equipment. The water collected in this tank, including storm water runoff from this area, is stored and used as cooling water in the shredder. Unfortunately, the residual fines from tire processing facility shredding cannot be distinguished from the residuals generated from the ordinary scrap shredding presently occurring on this site.

Sheet 3A, 3B, and 3C are enlargements to show in better detail the waste tire storage areas. Sheet 3D of the plan set depicts basic customer and material flow through the site. The flow of processed waste tires has been illustrated.

- b. All wetlands and water bodies within the facility or within 200 feet of any storage area;

There are no wetlands or water bodies within the facility or within 200 feet of storage areas.

- c. Storm water control measures, including ditches, dikes, and other structures;

See sheet 3 of the engineering plans. The storm water control facilities in the vicinity of the tire processing area are shown. Note, this site has an Environmental Resource Permit from the South Florida Water Management District, permit no. 36-06271-P. Construction of the facility has been completed, certified by its design engineer, Barbot Stuart & Associates, Inc., and transfer of the permit to operation phase has been completed.

Additionally, the following Best Management Practices (BMP's) techniques are employed in the storm water treatment system:

- Oil Skimmer
- Stormceptor Chamber
- Grassed Outfall Swale
- Outfall Control Structure with additional skimmer

Inspection of these devices will be conducted on a monthly basis. Correction of any malfunctions will be done immediately.

Also, as part of the Emergency Preparedness Plan included in Division 3 of Appendix A, page 5 of 5, a filtering berm of shredded steel will be placed down slope of the waste and used tire storage area and the blending area in the case of a fire. It is intended for this berm to help to slow the runoff of fire fighting water and to provide a surface to help capture the debris prior to runoff into the stormwater management system.

- d. Boundaries of the facility, legal boundaries of the land containing the facility, and any easements or rights of way that are within the facility or within 200 feet of any storage area.

See sheet 2 of the engineering plans. The boundary of the overall site is shown. Also, the centerlines of the railroad track easements are depicted.

- e. Location, size, and depth of all wells within the facility or within 200 feet of any storage area;

See sheet 2 of the engineering plans. All of the ground water sampling and recovery wells have now been depicted. An additional deeper well which was installed with the previous land owner is also shown. This well is 4" in diameter and depth is unknown. This well is presently used for irrigation. The ground water monitoring and recovery wells are approximately 12 to 15 feet in depth.

- f. All structure and buildings that are, or will be constructed at the facility; including those used in storage and processing operations;

See sheets 2, 2A and 3 of the engineering plans. All of the existing and proposed buildings at facility are depicted. The only building used as part of the tire processing facility is the two story ticket office building located on the northerly portion of the site. This building has the inbound and outbound vehicle scales adjacent to it. This building also contains the record keeping activities for the facility.

- g. All areas used for loading and unloading;

See sheet 3D of the engineering plans. This sheet depicts the general path of waste tires through the facility.

- h. All access roads and internal roads, including fire lanes;

See sheets 2, 2A, 3, and 3D of the engineering plans.

- i. Location of all fences, gates, and other access control measures; and

See sheet 2 of the engineering plans. Please note that all entrances have automatic gates that are open during the daytime and automatically close in the evenings. The roadway frontages are fenced with a precast concrete fencing system. The southerly boundary abuts buildings and structures belonging to Gulf Paving. The westerly boundary abuts the CSX railroad right of way. This boundary has not been fenced to allow access to the railroad. Please note that the Seminole Gulf Railroad has its own police force and that the Garden Street facility has nighttime security guards and video surveillance. Vehicular access is not possible through these unfenced boundaries.

j. Location of all disposal areas within the facility.

See sheet 2 of the engineering plans. There is no disposal of solid waste at the Garden Street facility.

## **Section 4**

### Facility Operation Narrative



## FACILITY OPERATION NARRATIVE

### GARDEN STREET IRON & METAL (Waste Tire Processing Center)

Tire Processing Permit Renewal  
Application  
Part III –B.1. thru B.8.

#### 1. Description of facility's operation, process and products including how waste tires will be received and stored. (Application Part III.B.1.)

The shredder plant is located on the northwest quadrant of the property. Sheet 2A and Sheet 3 depict the location of the facility within the overall property boundaries. Sheet 3D of the accompanying plan set depicts the flow of waste tires through the facility.

The facility is design primarily for the disassembly of scrap metal item such as automobiles, light and heavy trucks and trailers, appliances, machinery, and other items which contain metal. This facility is capable of efficiently removing nearly all of the metallic components from these waste items and reintroducing these metals into the raw material stream for manufacturers. The primary products created from this process are ferrous shred and non-ferrous mixed metal shred consisting primarily of aluminum. The rest of the component material from the recycled items is deposited in the final waste bunker. This material is generally referred to as fluff or ASR (Automotive Shredder Residue). It consists of rubber, plastic, foam, fabric, glass and soil. Currently, the waste tires are being received and processed along with the normal recycling operation. The steel is removed for recycling and the rubber is included in the fluff waste. This application, if approved, will allow the facility to store the tires incoming for a period of 4 to 7 days, at which point the waste tires would be processed independent of the normal recycling operation.



The time period of storage is dependent upon the maintenance of the shredder. The shredder blades are changed and the fluff bunker is removed every few days depending on the quantity of material processed. The waste tires will be processed through the clean machine, providing a rubber material free of fluff. This would produce clean tire shred suitable for recycling or other repurpose uses.

Scrapped automobile being placed onto the in-feed conveyor.  
December 5, 2019

Please note that tires which are attached to a scrapped vehicle, truck or trailer are not accounted for separately from the scrap metal and will not be reported on quarterly reports.

The vehicles carrying the bulk waste tire deliveries are weighed on the incoming and outgoing truck scales. The quantity of waste tires is determined by the net difference in vehicle weight. All customer data is recorded in the facility's "point of sale" (POS) system. The POS system is a software program called Scrap Dragon. This system provides centralized data collection, storage, and recording of financial transactions including the weight of any scrap or waste tires received by the facility. The tonnage of bulk waste tires received is listed on the quarterly reporting to FDEP.



Scrap material being handled at the feed stock blending area, near the in-feed conveyor. Harris Shredder is in the background.

Once weighed, customers are directed to the designated waste tire storage area on the sheet 3B of the plans. This designated storage area is to be clearly marked on site with a painted yellow line. At this location, waste tires are stacked until processing.

When waste tire processing is started, the waste tires are placed onto the in-feed conveyor and shredded into sufficiently small pieces suitable for recycling. See photos below for close-up views of the final waste material. It is expected that all bulk waste tire deliveries accepted will be shredded in this fashion.



Existing used truck tires taken off of box trailers that have been scrapped. These are located in the Used Tire Storage Area.

The waste tire storage areas will be able to hold 16,000 tires, including approximately 1,500 over the road (OTR) tires. The OTR take offs will be stored on edge in a single layer as shown in the photo. It is estimated that the maximum number of waste tires stored in this fashion is about 1500 OTR tires. Please note that some of these tires remain mounted on rims preventing any chance of collecting water inside the tire. The maximum number of waste tires potentially placed in this storage area, however, is 3,000 OTR tires.

In the case of a prolonged breakdown of equipment, major bulk tire accounts will be asked to temporarily suspend deliveries until the shredding equipment has been restored.



Note, the entire processing area is paved with an 8" thick 5000 psi concrete slab. This prevents scrap material from being mixed into the underlying soils. Also note that no products are anticipated to be produced from the waste tires process at this facility.

**2. A description of the equipment used for processing tires. This description shall include the make, model, and hourly capacity of each piece of equipment. (Application Part III.B.2.)**

The main mechanical component for this facility is a 98 inch steel shredding rotary hammer mill manufactured by Harris Equipment. The model number is HS98115. This machine is capable of shredding entire automobiles into pieces small enough to be picked up by hand. The shredder has an operating capacity in excess of 100 tons per hour. The facility also has additional equipment that further sorts the shredded material into its main metallic, non-metallic, and waste components.

**3. Description of waste from the process, the amount expected and how and where this waste will be disposed of. (Application Part III.B.3.)**

It is expected that 100% of the waste tires received under the waste tire permit will be shredded and turned into a waste material. It is anticipated that the waste tire will be processed separately as the incoming stream of waste tire collector customers is expected to be consistent and sufficiently large enough. Waste tires will have to be stored for a period of 4 to 7 days. This will not interfere with the existing and ongoing metal recycling operation. The processed tires will be stored in the new process tire stage area. Currently, the majority of the process shredded tires are being utilized as landfill leachate layer. Any processed tires not used in the fashion will be taken to the designated landfill.



Close-up view of material in the final waste bunker (Fluff).



Processed tire pieces from final waste bunker.

**4. Statement of the maximum daily throughput and the planned daily and annual throughput. (Application Part III.B.4.)**

As stated above, this shredder has an hourly feed rate in excess of 100 tons/hour of blended material. An estimate of the maximum capacity of this shredder is as follows:

|  |                |
|--|----------------|
| Hourly blended feed rate into the shredder | 100 tons/hour+ |
| Conservative percentage of waste tires     | 10%            |
| Hourly rate of waste tires                 | 10 tons/hour   |
| Conversion factor for passenger tires      | 20 lbs/tire    |

Estimated rate of waste tire feed is as follows:

$$\frac{10 \text{ tons}}{\text{hour}} \times \frac{2,000 \text{ lbs}}{\text{ton}} \times \frac{1 \text{ tire}}{20 \text{ lbs.}} = \frac{1,000 \text{ tires}}{\text{hour}}$$

Presently, the shredder operates 5 to 6 hours per day, 6 days a week. This gives a processing capacity of 5,000 to 6,000 processed waste tires per day or 30,000 to 36,000 processed waste tires per week. Annually, the capacity would be 1,560,000 to 1,872,000 tires per year. This equates to approximately 15,600 to 18,720 tons at a conservative 10% blend rate.

Currently, the average daily throughput is 1,400 tires (14 tons +/-). The annual quantity of waste tires processed is estimate to be 420,000 tires (4,200 tons, +/-).

**5. Description of how the operator will maintain compliance with each of the storage requirements of rule FAC 62-711.540. (Application Part III.B.5.)**

Different from other tire processing facilities, the equipment necessary to shred the waste tires is permanently installed at this facility. And given the shredding capacity of the Harris mill, it is expected that the storage of tires will not be a major problem. Relatively speaking, the bulk waste tire component of the total facility operation is very small. The enclosed plans designate the areas in which tires will be stored and blended. These areas, though, will not be completely covered with waste tires at all times.

Compliance with the storage requirements of FAC 62-711.540 is assured by the following facts:

1. The facility is fenced, gated, and fully attended day and night preventing unauthorized deliveries. 2. The throughput capacity of the Harris mill is substantially greater than the quantity of tires to be stored. 3. Waste tires are currently being processed incidental to the automobile recycling operation and tire storage is not presently a problem. 4. The magnitude of the waste tire facility operation is a very small part of the overall facility operation and is much less likely, economically, to be allowed to become an operational or regulatory problem. And 5. Processed waste tire are removed shortly after processing and either repurposed or taken to the designated landfill.

**6. A copy of the emergency preparedness manual for the facility with a statement of the on site and off site locations of where that manual will be maintained. (Application Part III.B.6.)**

The Emergency Preparedness Manual for the Garden Street Waste Tire Processing Center is included in Appendix A of this application. The operator should make his self familiar with the recommended steps to follow in the event of an emergency [FAC 62-711.540(1)(e)].

Please note that FDEP is required to be immediately be notified in the event of a fire or other emergency which poses an unanticipated threat to the public health or environment. Within two weeks of the event, a written report must be submitted to FDEP noting the origins of the emergency, actions taken to deal with the emergency, results of actions taken, and an analysis of the success of failure of the actions [FAC 62-711.540(1)(f)].

#### **7. Fire Safety Survey (Application Part III.B.7.)**

The Fire Safety Survey is included in Appendix A, Operations Manual, Division 4. This survey is to be updated annually by the Fort Myers Fire Department. The Fort Myers Fire Department Prevention Office may be contacted at 321-7350. Updates to the fire safety survey should be inserted into this manual for future reference [FAC 62-711.540(1)(d)].

#### **8. Description of how 75% of the annual accumulation of waste tires will be removed for disposal or recycling. (Application Part III.B.8.)**

*“FAC 62-711.530(3) - At least 75 percent of the whole tires, used tires, and processed tires that are delivered to or are contained on the site of the waste tire processing facility at the beginning of each calendar year shall be processed and removed for disposal or recycling from the facility during the year, or disposed of on the site at a permitted solid waste management facility...”*

All waste tires are processed by shredding into sufficiently small pieces that remain unmixed with other material and are suitable for recycling. The waste is removed from the facility upon processing and recycled. It is expected that virtually 100% of all processed waste tires, on an annual basis, will be removed from the site during each year. It is not expected that there will be an accumulation of waste other than the daily amount generated.



## **Section 5**

Facility Plan Set 11" x 17"

# Appendix A

## Operations Manual

**Facility:**  
**GARDEN STREET IRON & METAL**  
**(WASTE TIRE PROCESSING CENTER)**  
**WACS ID NO. 000098386**

**Location:**  
**3350 OLD METRO PARKWAY**  
**FORT MYERS, FLORIDA 33916**

**Applicant:**  
**GARDEN STREET IRON & METAL INC. OF S.W. FLORIDA**  
**ROB WEBER, PRESIDENT**

**Submitted to:**  
**FLORIDA DEPARTMENT OF ENVIRONMENTAL PROTECTION**  
**PO BOX 2549**  
**FORT MYERS, FLORIDA 33902-2549**

**Prepared by:**  
**KEENE DEVELOPMENT LLC**  
**10970 S CLEVELAND AVE, STE 405**  
**FORT MYERS, FLORIDA 33907**



**December 5, 2019**

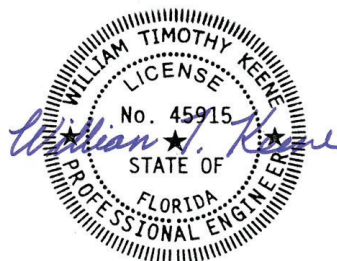

Digitally signed by William T. Keene PE State of Florida, Keene Development LLC  
DN: CN="William T. Keene PE State of Florida, Keene Development LLC", C=US, OU=This items has been electronically signed and sealed using the SHA authentication code., O=Printed copies of this document are not considered signed and sealed and the SHA authentication code must be verified on any electronic copies., E=tim@keeneff.com  
Reason: I am the author of this document  
Date: 2019-12-06 12:33:23

# **TABLE OF CONTENTS**

## **APPENDIX A WASTE TIRE PROCESSING FACILITY OPERATION MANUAL**

**Section 1:** Facility Operation Plan

**Section 2:** Tire Processing Facility FDEP Permit

**Section 3:** Emergency Preparedness Manual

**Section 4:** Fire Safety Survey

**Section 5:** Quarterly Reporting Form

**Section 6:** Closing Plan  
Copy of financial Assurance (Bond)

**Section 7:** Facility Plan Set 24" x 36"

# **Section 1**

## **Facility Operation Plan**



**FACILITY OPERATION PLAN**  
**GARDEN STREET IRON & METAL**  
**(Waste Tire Processing Center)**  
December 5, 2019

The following plan has been prepared for the use of the Garden Street Iron & Metal employees which will be operating the waste tire processing facility on a day to day basis. This discussion itemizes the relevant rules and documents with which the operators of the waste tire facility must be familiar.

**I. Florida Department of Environmental Protection Waste Tire Processing Facility Permit.**

The FDEP permit approval for the facility is included in the operation manual.

The permit was approved on \_\_\_\_\_.

The permit will expire on \_\_\_\_\_.

The application deadline for permit renewal is \_\_\_\_\_.

The Financial Assurance anniversary date is \_\_\_\_\_.

There are conditions of approval for the permit. The above blanks are to be filled in once the permit has been issued by FDEP.

**II. Description of facility's operation, process and products including how waste tires will be received and stored. (Application Part III.B.1.)**

The shredder plant is located on the northwest quadrant of the property. Sheet 2A and Sheet 3 depict the location of the facility within the overall property boundaries. Sheet 3D of the accompanying plan set depicts the flow of waste tires through the facility.

The facility is design primarily for the disassembly of scrap metal item such as automobiles, light and heavy trucks and trailers, appliances, machinery, and other items which contain metal. This facility is capable of efficiently removing nearly all of the metallic components from these waste items and reintroducing these metals into the raw material stream for manufacturers. The primary products created from this process are ferrous shred and non-ferrous mixed metal shred consisting primarily of aluminum. The rest of the component material from the recycled items is deposited in the final waste bunker. This material is generally referred to as fluff or ASR (Automotive Shredder Residue). It consists of rubber, plastic, foam, fabric, glass and soil. Currently, the waste tires are being received and processed along with the normal recycling operation. The steel is removed for recycling and the rubber is included in the fluff waste. This application, if approved, will allow the facility to store the tires incoming for a period of 4 to 7

days, at which point the waste tires would be processed independent of the normal recycling operation.

The time period of storage is dependent upon the maintenance of the shredder. The shredder blades are changed and the fluff bunker is removed every few days depending on the quantity of material processed. The waste tires will be processed through the clean machine, providing a rubber material free of fluff. This would produce clean tire shred suitable for recycling or other repurposing uses.



Scrapped automobile being placed onto the in-feed conveyor.



Scrap material being handled at the feed stock blending area, near the in-feed conveyor. Harris Shredder is in the background.

Please note that tires which are attached to a scrapped vehicle, truck or trailer are not accounted for separately from the scrap metal and will not be reported on quarterly reports.

The vehicles carrying the bulk waste tire deliveries will be weighed on the incoming and outgoing truck scales. The quantity of waste tires will be determined by the net difference in vehicle weight. All customer data is recorded in the facility's "point of sale" (POS) system. The POS system is a software program called Scrap Dragon. This system provides centralized data collection, storage, and recording of financial transactions including the weight of any scrap or waste tires received by the facility. The tonnage of bulk waste tires received will be listed on the quarterly reporting to FDEP.

Once weighed, customers are directed to the designated waste tire storage area on the sheet 3B of the plans. This designated storage area is to be clearly marked on site with a

painted yellow line. At this location, waste tires are stacked until processing.

When waste tire processing is started, the waste tires are placed onto the in-feed conveyor and shredded into sufficiently small pieces suitable for recycling. See photos below for close-up views of the final waste material. It is expected that all bulk waste tire deliveries accepted will be shredded in this fashion.

All bulk waste tire deliveries accepted will be shredded in this fashion. The only waste tires that will be stored in the designated area on the sheet 3B of the plans set will be take-offs from the semi-trailers that are received for disposal and enclosed trailers or roll-off dumpsters loaded with mixed waste tires. This designated storage area is to be clearly marked on site with a painted yellow line.

The waste tire storage areas will be able to hold 16,000 tires, including approximately 1,500 over



the road (OTR). The OTR take offs will be stored on edge in a single layer as shown in the photo. It is estimated that the maximum number of waste tires stored in this fashion is about 1,500 OTR tires. Please note that some of these tires remain mounted on rims preventing any chance of collecting water inside the tire. The maximum number of waste tires potentially placed in this storage area, however, is 3,000 tires.

Existing used truck tires taken off of box trailers that have been scrapped. These are located in the Used Tire Storage Area.

In the case of a prolonged breakdown of equipment, major bulk tire accounts will be asked to temporarily suspend deliveries until the shredding equipment has been restored.

Note, the entire processing area is paved with an 8" thick 5000 psi concrete slab. This prevents scrap material from being mixed into the underlying soils. Also note that no products are anticipated to be produced from the waste tires process at this facility.

**III. A description of the equipment used for processing tires. This description shall include the make, model, and hourly capacity of each piece of equipment. (Application Part III.B.2.)**



The main mechanical component for this facility is a 98 inch steel shredding rotary hammer mill manufactured by Harris Equipment. The model number is HS98115. This machine is capable of shredding entire automobiles into pieces small enough to be picked up by hand. The shredder has an operating capacity in excess of 100 tons per hour. The facility also has additional equipment that further sorts the shredded material into its main metallic, non-metallic, and waste components.

#### **IV. Description of waste from the process, the amount expected and how and where this waste will be disposed of. (Application Part III.B.3.)**

It is expected the 100% of the waste tires received under the waste tire permit will be shredded and turned into a waste material. It is anticipated that the waste tire will be process separately as the incoming stream of waste tire collector customers is expected to be consistent and sufficiently large enough. Waste tires will have to be stored for a period of 4 to 7 days. This will not interfere with the existing and ongoing metal recycling operation. All of the waste material will be recycled.



Close-up view of material in the final waste bunker (Fluff).



Processed tire pieces from final waste bunker.

#### **V. Statement of the maximum daily throughput and the planned daily and annual throughput. (Application Part III.B.4.)**

As stated above, this shredder has an hourly feed rate in excess of 100 tons/hour of blended material. An estimate of the maximum capacity of this shredder is as follows:

|   |                |
|---|----------------|
| Hourly blended feed rate into the shredder    | 100 tons/hour+ |
| Conservatively high percentage of waste tires | 10%            |
| Hourly rate of waste tires                    | 10 tons/hour   |
| Conversion factor for passenger tires         | 20 lbs/tire    |



Estimated rate of waste tire feed is as follows:

$$\frac{10 \text{ tons}}{\text{hour}} \times \frac{2,000 \text{ lbs}}{\text{ton}} \times \frac{1 \text{ tire}}{20 \text{ lbs.}} = \frac{1,000 \text{ tires}}{\text{hour}}$$

Presently, the shredder operates 5 to 6 hours per day, 6 days a week. This gives a processing capacity of 5,000 to 6,000 processed waste tires per day or 30,000 to 36,000 processed waste tires per week. Annually, the capacity would be 1,560,000 to 1,872,000 tires per year. This equates to approximately 15,600 to 18,720 tons at a conservatively high 10% blend rate.

Currently, the average daily throughput is 1,400 tires (14 tons +/-). The annual quantity of waste tires processed is estimate to be 420,000 tires (4,200 tons, +/-).

#### **VI. Description of how the operator will maintain compliance with each of the storage requirements of rule FAC 62-711.540. (Application Part III.B.5.)**

Different from other tire processing facilities, the equipment necessary to shred the waste tires is permanently installed at this facility. And given the shredding capacity of the Harris mill, it is expected that the storage of tires will not be a major problem. Relatively speaking, the bulk waste tire component of the total facility operation is very small. The enclosed plans designate the areas in which tires will be stored and blended. These areas, though, will not be completely covered with waste tires at all times. The waste and used tire storage area will be clearly marked as described as described in Section II.

In the case of a fire in the blending and tire storage areas, there are typically two types of large equipment in this vicinity, a large grapple crane and a large solid tire front end loader. These two pieces of equipment are capable of being used in the initial moments of a fire to pull smoldering or flamed portions of stored material away from the remainder of the pile. This helps to minimize the potential of the fire to escalate into a larger event. The fire department will provide response to a fire in these areas as well.

Additionally, each of the requirements of FAC 62-711.540 is being addressed below for clarification:

FAC 62-711.540(1)(a), Entrance Sign – This facility will receive waste tires from the general public. A sign will be posted at the entrance of the in-bound truck scales stating the operating hours, cost of disposal, and site rules. See Sheet 3D of the plan set for the sign location.

FAC 62-711.540(1)(b), Open Flames - No open flame are allowed within 25 feet of any waste tire storage piles.

FAC 62-711.540(1)(c), Attendant – This facility will receive waste tires from the public. An attendant shall be present when the site is open for business.

FAC 62-711.540(1)(d), Fire Safety Survey – See Division 4 of this manual for the fire safety survey.

FAC 62-711.540(1)(e), Emergency Preparedness Plan – See Division 3 of this manual for the Emergency Preparedness Plan.

FAC 62-711.540(1)(f), Department (FDEP) Notification – See Section VII of this plan.

FAC 62-711.540(1)(g), Record Keeping – See Section XII of this plan.

FAC 62-711.540(1)(h), Owner Authorization – The operator of this facility is the same as the land owner.

FAC 62-711.540(1)(i), Communication Equipment – Communication equipment shall be maintained at the facility at all times to assure that the site operator can contact local fire protection authorities in case of fire

FAC 62-711.540(1)(j), Pest Control – The operator shall provide for control of mosquitoes and rodents so as to protect the public health and welfare.

FAC 62-711.540(1)(k), Access to Facility – This facility has direct access to two paved streets, Metro Parkway and Tara Lee Street. These are publicly maintained roadways and will be kept passable at all times.

FAC 62-711.540(2)(a) thru (h) – Not applicable to this facility. There will be no inside storage of waste tires.

FAC 62-711.540(3)(a), Setback from water bodies, Stormwater BMP's – See plan set enclosed in the manual. The waste and used tire storage area is more than 200 feet from the dry detention south of the in-feed conveyor for the shredder. Additionally, the following Best Management Practices (BMP's) techniques are employed in the storm water treatment system:

- Oil Skimmer
- Stormceptor Chamber
- Grassed Outfall Swale
- Outfall Control Structure with additional skimmer

Inspection of these devices will be conducted on a monthly basis. Correction of any malfunctions will be done immediately.

FAC 62-711.540(3)(b), Maximum Storage Area Dimensions – See Sheets 3, 3A, 3B, and 3C of the plan set. The dimensions of the waste and used tire storage area are shown.

FAC 62-711.540(3)(c), Fire Lanes – See Sheets 3, 3A, 3B, and 3C of the plan set. The fire lanes and 50 feet setback areas are shown.

FAC 62-711.540(3)(d), Access Control – See Sheet 2 of the plan set.

FAC 62-711.540(3)(e), Waste Tire Fire Runoff – See response to FAC 62-711.540(3)(a) above.

FAC 62-711.540(3)(f), Maintenance of Grass and Underbrush – See Sheet 2 of the plan set. The entire yard area is paved with 8” of concrete, preventing any growth of grass or underbrush beneath store waste and used tires.

FAC 62-711.540(4), Storage of Processed Waste Tires – Not applicable to this facility. Processed waste tires are removed daily to a landfill as part of the fluff waste.

FAC 62-711.540(5), Containment of Processing Residuals – See Sheet 2A of the plan set. The area beneath the shredder and processing equipment is graded so as to direct all surface runoff into the recovery tank system. These two tanks act as a sediment chamber and a holding area for process water. The process water is recycled into the shredder as cooling and wash water. The residuals from the processing area are captured in this system. The sediment in this system is removed periodically and transported to the landfill along with the fluff waste.

FAC 62-711.540(6)(a), Length of Storage of Waste Tires – Only whole waste tires suitable to be resold as a used tire are stored for periods longer than one month. See description of storage area in Section 2 of this plan.

FAC 62-711.540(6)(b), Fire Department Approval – See fire safety survey letter included in Division 4 of this manual as approval of the storage and blending areas of this facility.

Compliance with the storage requirements of FAC 62-711.540 is assured by the following facts:

1. The facility has controlled access, is gated, and fully attended day and night preventing unauthorized deliveries.
2. The throughput capacity of the Harris mill is substantially greater than the quantity of tires to be stored.
3. Waste tires are currently being processed incidental to the automobile recycling operation and tire storage is not presently a problem.
4. The magnitude of the waste tire facility operation is a very small part of the overall facility operation and is much less likely, economically, to be allowed to become an operational or regulatory problem. And,
5. Processed waste tire are removed shortly after processing and either repurposed or taken to the designated landfill.

**VII. A copy of the emergency preparedness manual for the facility with a statement of the on site and off site locations of where that manual will be maintained. (Application Part III.B.6.)**

The Emergency Preparedness Manual for the Garden Street Waste Tire Processing Center is included in this manual. The operator should make his self familiar with the recommended steps to follow in the event of an emergency [FAC 62-711.540(1)(e)].

Please note that FDEP is required to be immediately be notified in the event of a fire or other emergency which poses an unanticipated threat to the public health or environment. Within two weeks of the event, a written report must be submitted to FDEP noting the origins of the emergency, actions taken to deal with the emergency, results of actions taken, and an analysis of the success of failure of the actions [FAC 62-711.540(1)(f)].

A copy of this manual will to be kept in the main office of Garden Street Iron and Metal, Inc., two story building located on north side of the facility, near the Tara Lee Entrance. The street address of this building is 3265 Metro Parkway. A second copy of this manual is to be kept in the office of Keene Engineering, Inc., 10 George Town, Fort Myers, Fl. 33919.

**VIII. Fire Safety Survey (Application Part III.B.7.)**

The Fire Safety Survey is included in this manual. This survey is to be updated annually by the Fort Myers Fire Department. The Fort Myers Fire Department may be contacted at 321-7350. Updates to the fire safety survey should be inserted into this manual for future reference [FAC 62-711.540(1)(d)].

**IX. Description of how 75% of the annual accumulation of waste tires will be removed for disposal or recycling. (Application Part III.B.8.)**

*“FAC 62-711.530(3) - At least 75 percent of the whole tires, used tires, and processed tires that are delivered to or are contained on the site of the waste tire processing facility at the beginning of each calendar year shall be processed and removed for disposal or recycling from the facility during the year, or disposed of on the site at a permitted solid waste management facility...”*

All waste tires are processed by shredding into sufficiently small pieces and remain unmixed with other material and are suitable for recycling. The waste is removed from the facility upon processing and recycled. It is expected that virtually 100% of all processed waste tires, on an annual basis, will be removed from the site during each year. It is not expected that there will be an accumulation of waste other than the daily amount generated.

**X. Facility Plan Set – Storage Areas**

The operator of the waste tire processing facility should familiarize himself with the enclosed facility site plans. These plans depict the designated areas to be used for the storage of used and other waste tires. This plan also depicts the general flow of bulk waste tires received at the facility. Sheets 3, 3A, 3B, 3C and 3D are the most relevant to the operation of the facility. The used and waste tire storage area will be designated with a yellow strip as shown in the plan set.

Special attention should be given to the fire access lanes and clearance surrounding the blending, storage, and fluff areas. These areas have been reviewed and approved by the fire department as part of the fire safety survey. Deviation from these areas may increase the risks of a fire or other emergency. Deviation of the storage area is also a violation of the FDEP approval and may result in enforcement action by FDEP if not corrected. All storage area shall be maintained in accordance with the plan set and in accordance with FAC 62-711.540(3)(a) thru (f). See section VI of this Operation Plan.

Access to the waste tire storage areas shall be maintained free and clear and passable by a motor vehicle at all times [FAC 62-711.540(1)(k)].

## **XI. Limitations on Total Amount of Used and Waste Tires**

This facility has a proposed limit of 16,000 used and waste tires on site. This limit includes used tires. Once this limit has been reached, receipt of waste tires must be halted until the waste tires already on site have been processed by the shredder. Please note that once a tire is removed from a car, truck, or trailer, it now also becomes a waste tire.

## **XII. Quarterly Reporting to FDEP**

Quarterly reporting is required by FAC 62-711.530(5) and FAC 62-711.540(1)(g).

Included in this manual is the quarterly reporting form required by FDEP. See the form for the specific items which are required to be reported. The reporting is to be measured in tons. Tires that are received by the facility which are still attached to a car, truck, or trailer are not yet waste tires. A tire only becomes a waste tire once it has been removed from whatever it was attached to. Used tires that are being held for resale are also considered waste tires.

For the column “Consumed”, the entries should all be zero. No waste tires are consumed on this site. All tires are either processed or removed. For this facility, tires are considered processed once they have been placed into the shredder. Used tires that are being sold are being removed from the site. Used tires sold must be weighed before leaving the site for these reporting purposes.

For estimating the ending inventory of tires in tons, use the following equivalents: one passenger car tire equals 20 pounds in weight and one truck tire equals 100 pounds of weight. Rims are not included in the weights.

For the line “Processed Tires”, this applies to tires that have been process by some means into a shape or size for resale. For the tires that pass through the shredder, they are essentially 100% “processing waste”. In the case of this facility, this waste is indiscernible from the other fluff material and cannot be measured.

### **XIII. Additional Record Keeping Requirements**

In addition to the quarterly reporting requirement above, further record keeping is required by FAC 62-711.530(4). The owner or operator of a waste tire processing facility shall record and maintain for three years the following information regarding their activities, which records shall be available for inspection by Department personnel during normal business hours:

- (a) For all waste tires shipped from the facility, the name and waste tire collector registration number of the waste tire collector who accepted the waste tires for transport, and the quantity of waste tires shipped with that collector; and if the waste tires were shipped with a person who is not a waste tire collector, the number of tires shipped, the person’s name, address and telephone number; and the place where the waste tires were deposited;
- (b) For all waste tires received at the facility, the name and waste tire collector registration number of the collector who delivered the waste tires to the facility, and the quantity of waste tires received from that collector; and if more than five waste tires were delivered by a person who is not a waste tire collector, the number of tires delivered and the person’s name, address and telephone number; and
- (c) For all waste tires removed for recapping, the quantity and type removed, and the name and location of the recapping facility receiving the tires.

### **XIV. Closing Plan**

Included with in Division 6 of this operations manual is the Closing Plan. There are specific steps which are to be followed once the decision has been made to close the waste tire facility (i.e. stop receiving bulk waste tire shipments). Garden Street Iron & Metal Inc. of S.W. Florida has posted financial assurance with the State of Florida (FDEP) to guarantee completion of the closing steps. A copy of this financial assurance document is included in this manual. If the steps in the closing plan are not followed, the bond may not be released by FDEP.

### **XV. Financial Assurance and Closing Cost Estimate**

Refer to the financial assurance document in Division 6 of this manual for any annual modifications or trust reporting that may be required to maintain the financial assurance with the

Florida Department of Environmental Protection. The amount of the assurance is based on the closing cost estimate prepared by a professional engineer. It is required by rule that the closing cost estimate be updated annually. The revised estimate is required to be submitted 60 days prior to the anniversary date of the instrument. [FAC 62-711.500(3)]. The closing cost estimate will likely change each year necessitating a change in the financial assurance document.

#### **XVI. Applicable State Rules**

A copy of the State of Florida Administrative (FAC) rules for waste tire processing facilities can be obtained at the FDEP website - <http://www.dep.state.fl.us/waste/>. FAC Section 62-701 contains fees, definitions and other rules applicable to all solid waste facilities (including waste tire processing facilities). FAC Section 62-711 is the waste tire rule. Forms may also be obtained at this web address.



## **Section 2**

### **Tire Processing Facility FDEP Permit**



**FLORIDA DEPARTMENT OF  
ENVIRONMENTAL PROTECTION**

South District Office  
P.O. Box 2549  
Fort Myers, FL 33902-2549  
*SouthDistrict@dep.state.fl.us*

RICK SCOTT  
GOVERNOR

CARLOS LOPEZ-CANTERA  
LT. GOVERNOR

CLIFFORD D. WILSON III  
INTERIM SECRETARY

SENT BY ELECTRONIC MAIL

In the Matter of an  
Application for Permit by:

Garden Street Iron & Metal Inc. of S.W. Florida  
Robert Weber, President  
3350 Metro Parkway  
Fort Myers, Florida 33916  
[rob@gsimrecycling.com](mailto:rob@gsimrecycling.com)

Lee County – Solid Waste  
Garden Street Iron & Metal  
Waste Tire Processing Facility  
WACS# 98386  
Permit Number 0296251-003-S0/08

**NOTICE OF PERMIT ISSUANCE**

Enclosed is Permit Number 0296251-003 to operate the Garden Street Iron & Metal Waste Tire Processing Facility. The waste tire processing facility is part of a larger recycling facility at the 3350 Metro Parkway, Fort Myers in Lee County. This permit is issued under 62-711, Florida Administrative Code and Chapter 403, Florida Statutes.

The Department of Environmental Protection's (Department's) proposed agency action shall become final unless a timely petition for an administrative hearing is filed under Sections 120.569 and 120.57, Florida Statutes, within fourteen days of receipt of notice. The procedures for petitioning for a hearing are set forth below.

A person whose substantial interests are affected by the Department's proposed permitting decision may petition for an administrative proceeding (hearing) under Sections 120.569 and 120.57, Florida Statutes. The petition must contain the information set forth below and must be filed (received by the Clerk) in the Office of General Counsel of the Department at 3900 Commonwealth Boulevard, Mail Station 35, Tallahassee, Florida 32399-3000.

Under Rule 62-110.106(4), Florida Administrative Code, a person may request an extension of the time for filing a petition for an administrative hearing. The request must be filed (received by the Clerk) in the Office of General Counsel before the end of the time period for filing a petition for an administrative hearing.

Petitions by the applicant or any of the persons listed below must be filed within fourteen days of receipt of this written notice. Petitions filed by any persons other than those entitled to written notice under Section 120.60(3), Florida Statutes, must be filed within fourteen days of publication of the notice or within fourteen days of receipt of the written notice, whichever occurs first. Section 120.60(3), Florida Statutes, however, also allows that any person who has asked the Department in writing for notice of agency action may file a petition within fourteen days of receipt of such notice, regardless of the date of publication.

The petitioner shall mail a copy of the petition to the applicant at the address indicated above at the time of filing. The failure of any person to file a petition or request for an extension of time within fourteen days of receipt of notice shall constitute a waiver of that person's right to request an administrative determination (hearing) under Sections 120.569 and 120.57, Florida Statutes. Any subsequent intervention (in a proceeding initiated by another party) will be only at the discretion of the presiding officer upon the filing of a motion in compliance with Rule 28-106.205, Florida Administrative Code.

A petition that disputes the material facts on which the Department's action is based must contain the following information, as indicated in Rule 28-106.201, Florida Administrative Code:

- (a) The name and address of each agency affected and each agency's file or identification number, if known;
- (b) The name, address, any e-mail address, any facsimile number, and telephone number of the petitioner, if the petitioner is not represented by an attorney or a qualified representative; the name, address, and telephone number of the petitioner's representative, if any, which shall be the address for service purposes during the course of the proceeding; and an explanation of how the petitioner's substantial interests will be affected by the determination;
- (c) A statement of when and how the petitioner received notice of the Department's decision;
- (d) A statement of all disputed issues of material fact. If there are none, the petition must so indicate;
- (e) A concise statement of the ultimate facts alleged, including the specific facts the petitioner contends warrant reversal or modification of the Department's proposed action;
- (f) A statement of the specific rules or statutes the petitioner contends require reversal or modification of the Department's proposed action, including an explanation of how the alleged facts relate to the specific rules or statutes; and
- (g) A statement of the relief sought by the petitioner, stating precisely the action petitioner wishes the Department to take with respect to the Department's proposed action.

Because the administrative hearing process is designed to formulate final agency action, the filing of a petition means that the Department's final action may be different from the position taken by it in this notice. Persons whose substantial interests will be affected by any such final decision of the Department have the right to petition to become a party to the proceeding, in accordance with the requirements set forth above.

Mediation under Section 120.573, Florida Statutes, is not available for this proceeding.

This permit action is final and effective on the date filed with the Clerk of the Department unless a petition (or request for an extension of time) is filed in accordance with the above. Upon the timely filing of a petition (or request for an extension of time), this permit will not be effective until further order of the Department.

Any party to the permit has the right to seek judicial review of the permit action under Section 120.68, Florida Statutes, by the filing of a notice of appeal under Rules 9.110 and 9.190, Florida Rules of Appellate Procedure, with the Clerk of the Department in the Office of General Counsel, 3900 Commonwealth Boulevard, Mail Station 35, Tallahassee, Florida, 32399-3000, and by filing a copy of the notice of appeal accompanied by the applicable filing fees with the appropriate district court of

Notice of Permit Issuance  
Garden Street Iron & Metal Waste Tire Processing Facility  
0296251-003-SO/08

appeal. The notice of appeal must be filed within 30 days from the date when this permit action is filed with the Clerk of the Department.

Executed in Fort Myers, Florida.

STATE OF FLORIDA DEPARTMENT  
OF ENVIRONMENTAL PROTECTION



Jon M. Iglehart  
Director of District Management

FILING AND ACKNOWLEDGMENT

FILED, on this date, under Section 120.52, Florida Statutes, with the designated Deputy Clerk, receipt of which is hereby acknowledged.



December 17, 2014  
[Clerk] [Date]

CERTIFICATE OF SERVICE

The undersigned hereby certifies that this NOTICE OF PERMIT ISSUANCE and all copies were mailed or emailed before the close of business on December 17, 2014, to the listed persons.



December 17, 2014  
Name Date

Enclosed: Permit and 3 Appendices

Copies furnished to:

William T. Keene, P.E. [tim@keenefl.com](mailto:tim@keenefl.com)  
Tor Bejnar  
Nolin W. Moon, P.E.  
Narrisa Pannell



# FLORIDA DEPARTMENT OF ENVIRONMENTAL PROTECTION

South District Office  
P.O. Box 2549  
Fort Myers, FL 33902-2549  
*SouthDistrict@dep.state.fl.us*

RICK SCOTT  
GOVERNOR

CARLOS LOPEZ-CANTERA  
LT. GOVERNOR

CLIFFORD D. WILSON III  
INTERIM SECRETARY

## Permit Issued to:

Garden Street Iron & Metal Inc. of S.W. Florida  
3350 Metro Parkway  
Fort Myers, Florida 33916  
(239) 337-5865

Facility WACS ID No.: 98386  
Facility Name: Garden Street Iron & Metal Waste Tire Processing Facility  
Facility Address: 3350 Metro Parkway  
Fort Myers, Lee County, Florida

Contact Person:  
Robert Weber  
[rob@gsimrecycling.com](mailto:rob@gsimrecycling.com)

**Solid Waste Operation Permit – Waste Tire Processing Facility**  
Permit No.: 0296251-003

Permit Issued: December 17, 2014  
Permit Expires: December 16, 2019

**Permitting Authority**  
Florida Department of Environmental Protection  
South District  
2295 Victoria Avenue, Suite 364  
Fort Myers, Florida 33901  
(239) 344-5600

## **SECTION 1 - SUMMARY INFORMATION**

### **A. Authorization**

The permittee is hereby authorized to operate a waste tire processing facility in accordance with the specific and general conditions of this permit and any documents attached to this permit or specifically referenced in this permit and made a part of this permit.

This solid waste operation permit is issued under the provisions of Chapter 403, Florida Statutes, and Florida Administrative Code Chapters 62-4, 62-701, and 62-711.

This permit does not relieve the permittee from complying with any other appropriate local zoning or land use ordinances or with any other laws, rules or ordinances. Receipt of any permit from the Department does not relieve the applicant from obtaining other federal, state, and local permits and/or modifications required by law, including those from other sections within the Department or of the Water Management District.

### **B. Facility Location**

The facility is located at 3350 Metro Parkway, Fort Myers, in Section 30, Township 44S, Range 25E, in Lee County, Florida (Latitude 26°37'04"N and Longitude 81°51'14" W).

### **C. Facility Description**

This waste tire processing facility shreds waste tires to produce clean tire shred suitable for recycling and to allow the tires to be disposed in landfills. The facility receives tires from the public and waste tire collectors. Also, tires are received from the scrap metal recycling operations at the site. Tires that remain on the automobiles to scrap are not counted as waste tires. The anticipated average waste tire processing rate for this facility is 14 tons per day. Actual operating rates will vary depending on business conditions.

The above named permittee is hereby authorized for the following operations:

- To operate a waste tire processing facility.
- Processing involves shedding and storage of whole waste tires.
- All storage and operations are performed outdoors.
- On-site waste tire storage capacity is 16,000 tires and includes whole waste tires, used tires for resale and processed tires.

### **D. Appendices Made Part of This Permit**

APPENDIX 1 - General Conditions  
APPENDIX 2 - Operation Plan  
APPENDIX 3 - Emergency Preparedness Manual

## SECTION 2 - SPECIFIC CONDITIONS

### A. Administrative Requirements

1. Documents Part of This Permit. The documents in the appendices are attached to and are a part of this permit. Where there are conflicts with the permit and the attached documents, the specific conditions of this permit supersede any procedure or requirement given in the appendices.
2. Permit Modification. The permittee shall apply to modify the permit before any changes, other than minor deviations, to the approved documents in it are implemented. [62-701.320(4), F.A.C.]
3. Permit Renewal.
  - a) The permittee shall submit an application to renew this permit at least 61 days prior to the expiration of this permit.
  - b) The application shall be submitted on [Form 62-701.900\(23\)](#), Waste Tire Processing Facility Permit Application. [62-701.320(10), F.A.C.]
4. Transfer of Permit or Name Change.
  - a) The Department shall be notified in writing within 30 days of any sale or conveyance of the facility; if a new or different person takes ownership or control of the facility; or if the facility name is changed.
  - b) The notice shall be submitted on [Form 62-701.900\(8\)](#), Application for Transfer of Permit or Notification of Name Change. [62-701.320(11), F.A.C.]

### B. Operation Requirements

1. General Operating Requirements. The Permittee shall operate the facility in accordance with the approved Operation Plan. [62-701.300(1)(a), F.A.C.]
2. Authorized Waste and Material Types. The facility is authorized to manage only whole waste tires as defined in Rule 62-701.200, F.A.C.
3. Unauthorized Waste Types. The facility is not authorized to accept or manage any waste types not listed in B.2. above. Any unauthorized waste inadvertently received by the facility shall be disposed to an appropriate waste management facility. This prohibition does not include or affect the recycled materials or operations. [62-701.300(1)(a), F.A.C.]
4. Maximum Storage Quantities.
  - a) The maximum storage at the facility for passenger whole waste tires, including used tires for re-sale shall be 14,000 passenger car tires.
  - b) The maximum storage at the facility for truck whole waste tires, including used tires for re-sale and processed tires shall be 2,000 truck tires.
  - c) The tonnage of waste tires, used tires and processed tires shall not exceed 240 tons. [62-711.530(2), F.A.C.]



5. Facility Capacity. If the facility has reached its permitted capacity for storage of waste tires, the permittee shall not accept additional waste tires until sufficient capacity has been restored. [62-711.530(11), F.A.C.]
6. Storage and Management. A tire pile shall mean a pile of whole tires or processed tires.
  - a) All waste tires shall be stored outdoors.
  - b) Each tire pile shall not be greater than 10,000 square feet in area.
  - c) Tire piles shall not be greater than 50 feet in width and 15 feet in height.
  - d) The permittee shall provide for control of mosquitos and rodents.[62-711.540(1) and (3)(b), F.A.C.]
7. Processing Requirements. At least 75% of the whole tires and used tires that are delivered to or are contained on the site at the beginning of each calendar year must be processed and removed for disposal or recycling from the facility during the year, or disposed in a permitted solid waste management facility. [62-711.530(3), F.A.C.]
8. Public Management.
  - a) A sign shall be posted at the entrance of the site stating operating hours, cost of disposal and site rules.
  - b) Access to the site shall be controlled through the use of doors, fences and gates.
  - c) An attendant shall be present when the site is open for business.[62-711.540(1), F.A.C.]
9. Quarterly Reports. The permittee shall complete and submit quarterly reports to the Department on Form [62-701.900\(21\)](#), Waste Tire Processing Facility Quarterly Report, on the 20<sup>th</sup> of the month following the close of each calendar quarter to the Department of Environmental Protection, South District – Solid Waste Section, P.O. Box 2549, Fort Myers, FL 33902 with a copy to the Department of Environmental Protection, Solid Waste Section, 2600 Blair Stone Road, Tallahassee, Florida 32399. [62-711.530(5), F.A.C.]
10. Record Keeping The permittee shall record and maintain the records to complete the Waste Tire Processing Facility Quarterly Report for three years and shall make them available for inspection by the Department during normal business hours. [62-711.530(4), F.A.C.]
11. Fire Prevention.
  - a) No operations involving the use of open flames shall be conducted within 25 feet of a waste tire pile.
  - b) The permittee shall maintain communication equipment to assure that the site operator can contact local fire protection authorities in case of a fire.
  - c) The approach and access road to the site shall be kept passable for any motor vehicle at all times.
  - d) A 50-foot fire lane shall be placed around the perimeter of each tire pile.
  - e) The perimeter fire lane must be unobstructed at all times.
  - f) The site shall be kept free of grass, underbrush, and other potentially flammable vegetation at all times.
  - g) The temperature of piles of processed tires above ten feet in height shall be monitored and kept below 300°F.
  - h) A fire safety survey shall be conducted at least annually.[62-711.540(1) F.A.C.]

12. Contingency Plan and Notification of Emergencies.

- a) The operator of the site shall keep at the site an emergency preparedness manual. The permittee shall keep a copy of the current manual at an off-site location.
- b) The manual shall be updated at least once a year and upon changes in operations at the site.
- c) The Permittee shall notify the Department in accordance with the approved Emergency Preparedness Manual. Notification shall be made to the Solid Waste Section of the Department's South District at (239) 344-5600. [62-711.540(1)(f), F.A.C.]

**C. Financial Assurance and Cost Estimates**

1. Financial Assurance Mechanism. The permittee shall maintain, in good standing, the financial assurance mechanism established to demonstrate proof of financial assurance. All submittals in response to this specific condition shall be sent to:

Florida Department of Environmental Protection  
Financial Coordinator - Solid Waste Section  
2600 Blair Stone Road, MS 4548  
Tallahassee, Florida 32399-2400  
or: [Solid.Waste.Financial.Coordinator@dep.state.fl.us](mailto:Solid.Waste.Financial.Coordinator@dep.state.fl.us).

2. Annual Cost Estimates.

- a) The permittee shall submit an estimate of the costs to remove, process, and dispose of waste tires on the site and to close the site.
- b) The costs shall be based on a third party, who is not a subsidiary or parent company, performing the work, reported on a per unit basis.
- c) Quantity estimates shall be certified by a Professional Engineer.
- d) The closing cost estimate shall be submitted annually by August 24.
- e) All submittals in response to this specific condition shall be sent to the South District Office and a copy to the address identified in Specific Condition C.1. [62-711.500(3), F.A.C.]

Executed in Fort Myers, Florida.

STATE OF FLORIDA DEPARTMENT  
OF ENVIRONMENTAL PROTECTION



Jon M. Iglehart  
Director of District Management

**FILING AND ACKNOWLEDGEMENT**

FILED, on this date, pursuant to Section 120.52, F.S. with the designated Department Clerk, receipt of which is hereby acknowledged.



Clerk

**December 17, 2014**

Date

## **APPENDIX 1**

### **General Conditions**

1. The terms, conditions, requirements, limitations and restrictions set forth in this permit, are “permit conditions” and are binding and enforceable pursuant to Sections 403.141, 403.727, or 403.859 through 403.861, F.S. The permittee is placed on notice that the Department will review this permit periodically and may initiate enforcement action for any violation of these conditions.
2. This permit is valid only for the specific processes and operations applied for and indicated in the approved drawings or exhibits. Any unauthorized deviation from the approved drawings, exhibits, specifications, or conditions of this permit may constitute grounds for revocation and enforcement action by the Department.
3. As provided in subsections 403.987(6) and 403.722(5), F.S., the issuance of this permit does not convey any vested rights or any exclusive privileges. Neither does it authorize any injury to public or private property or any invasion of personal rights, nor any infringement of federal, state, or local laws or regulations. This permit is not a waiver of or approval of any other department permit that may be required for other aspects of the total project which are not addressed in this permit.
4. This permit conveys no title to land or water, does not constitute State recognition or acknowledgment of title, and not constitute authority for the use of submerged lands unless herein provided and the necessary title or leasehold interests have been obtained from the State. Only the Trustees of the Internal Improvement Trust Fund may express State opinion as to title.
5. This permit does not relieve the permittee from liability for harm or injury to human health or welfare, animal, or plant life, or property caused by the construction or operation of this permitted source, or from penalties therefore; nor does it allow the permittee to cause pollution in contravention of Florida Statutes and Department rules, unless specifically authorized by an order from the Department.
6. The permittee shall properly operate and maintain the facility and systems of treatment and control (and related appurtenances) that are installed and used by the permittee to achieve compliance with the conditions of this permit, as required by Department rules. This provision includes the operation of backup or auxiliary facilities or similar systems when necessary to achieve compliance with the conditions of the permit and when required by Department rules.
7. The permittee, by accepting this permit, specifically agrees to allow authorized Department personnel, upon presentation of credentials or other documents as may be required by law and at reasonable times, access to the premises where the permitted activity is located or conducted to:
  - a. Have access to and copy any records that must be kept under conditions of the permit;
  - b. Inspect the facility, equipment, practices, or operations regulated or required under this

- permit; and
- c. Sample or monitor any substances or parameters at any location reasonably necessary to assure compliance with this permit or Department rules.

Reasonable time may depend on the nature of the concern being investigated.

8. If, for any reason, the permittee does not comply with or will be unable to comply with any condition or limitation specified in this permit, the permittee shall immediately provide the Department with the following information:
  - a. A description of and cause of noncompliance; and
  - b. The period of noncompliance, including dates and times; or, if not corrected, the anticipated time the noncompliance is expected to continue, and steps being taken to reduce, eliminate, and prevent recurrence of the noncompliance. The permittee shall be responsible for any and all damages which may result and may be subject to enforcement action by the Department for penalties or for revocation of this permit.
9. In accepting this permit, the permittee understands and agrees that all records, notes, monitoring data and other information relating to the construction or operation of this permitted source which are submitted to the Department may be used by the Department as evidence in any enforcement case involving the permitted source arising under the Florida Statutes or Department rules, except where such use is prescribed by Sections 403.111 and 403.73, F.S. Such evidence shall only be used to the extent it is consistent with the Florida Rules of Civil Procedure and appropriate evidentiary rules.
10. The permittee agrees to comply with changes in Department rules and Florida Statutes after a reasonable time for compliance; provided, however, the permittee does not waive any other rights granted by Florida Statutes or Department rules. A reasonable time for compliance with a new or amended surface water quality standard, other than those standards addressed in Rule 62-302.500, F.A.C., shall include a reasonable time to obtain or be denied a mixing zone for the new or amended standard.
11. This permit is transferable only upon Department approval in accordance with Rules 62-4.120 and 62-730.300, F.A.C., as applicable. The permittee shall be liable for any non-compliance of the permitted activity until the transfer is approved by the Department.
12. This permit or a copy thereof shall be kept at the work site of the permitted activity.
13. This permit also constitutes:
  - a. Determination of Best Available Control Technology (BACT)
  - b. Determination of Prevention of Significant Deterioration (PSD)
  - c. Certification of compliance with State Water Quality Standards (Section 401, PL 92-500)
  - d. Compliance with New Source Performance Standards

14. The permittee shall comply with the following:

- a. Upon request, the permittee shall furnish all records and plans required under Department rules. During enforcement actions, the retention period for all records will be extended automatically unless otherwise stipulated by the Department.
- b. The permittee shall hold at the facility or other location designated by this permit records of all monitoring information (including all calibration and maintenance records and all original strip chart recordings for continuous monitoring instrumentation) required by the permit, copies of all reports required by this permit, and records of all data used to complete the application for this permit. These materials shall be retained at least three years from the date of the sample, measurement, report, or application unless otherwise specified by Department rule.
- c. Records of monitoring information shall include:
  1. The date, exact place, and time of sampling or measurements;
  2. The person responsible for performing the sampling or measurements;
  3. The dates analyses were performed;
  4. The person responsible for performing the analyses;
  5. The analytical techniques or methods used;
  6. The results of such analyses.

When requested by the Department, the permittee shall within a reasonable time furnish any information required by law which is needed to determine compliance with the permit. If the permittee becomes aware the relevant facts were not submitted or were incorrect in the permit application or in any report to the Department, such facts or information shall be corrected promptly.



## **Section 3**

### **Emergency Preparedness Manual**

# **EMERGENCY PREPAREDNESS MANUAL**

## **For Waste Tire Processing and Storage**

**Facility:**

**GARDEN STREET IRON & METAL  
(WASTE TIRE PROCESSING CENTER)  
WACS ID NO. 000098386**

**Location:**

**3350 OLD METRO PARKWAY  
FORT MYERS, FLORIDA 33916**

**Applicant:**

**GARDEN STREET IRON & METAL INC. OF S.W. FLORIDA  
ROB WEBER, PRESIDENT**

**Submitted to:**

**FLORIDA DEPARTMENT OF ENVIRONMENTAL PROTECTION  
PO BOX 2549  
FORT MYERS, FLORIDA 33902-2549**

**Prepared by:**

**KEENE DEVELOPMENT LLC  
10970 S CLEVELAND AVE. STE 405  
FORT MYERS, FLORIDA 33907**

**Date: November 22, 2019**

I. Purpose – this manual is intended to satisfy the requirements of FAC Chapter 62-711.540(1)(e) for emergency preparedness relative to the storage and processing of waste and used tire and their residuals.

II. Emergency Contacts [FAC 62-711.540(1)(e)1.] – the following entities are to be contacted in the case of a fire or other hazardous emergency relative to the waste tire storage facility:

|  |              |
|--|--------------|
| Emergency Dispatchers                          | Dial 911     |
| City of Fort Myers Fire Department             | 239-321-7350 |
| Florida Department of Environmental Protection | 239-344-5600 |
| Robert Weber                                   | 239-707-5865 |
| John Hoving                                    | 239-745-1916 |

III. Emergency Response Team [FAC 62.711-540(1)(e)3.] – The following flow chart shall be followed for emergency response. The response team will first determine the extent of the emergency, fire or medical, and make contact with the appropriate agency. The first responders on the site are generally the shredder operator due to his location in the control booth or the yard supervisor. Generally, all moving conveyors are equipped with emergency pull cords or push buttons (E-Stops). If an E-Stop is activated, the computer operating the shredder follows a pre-programmed shut down routine. The shredder operator's display indicates which E-Stop has been pulled. This will facilitate a quick response to the emergency.

Also note that this facility has night time security and video surveillance.

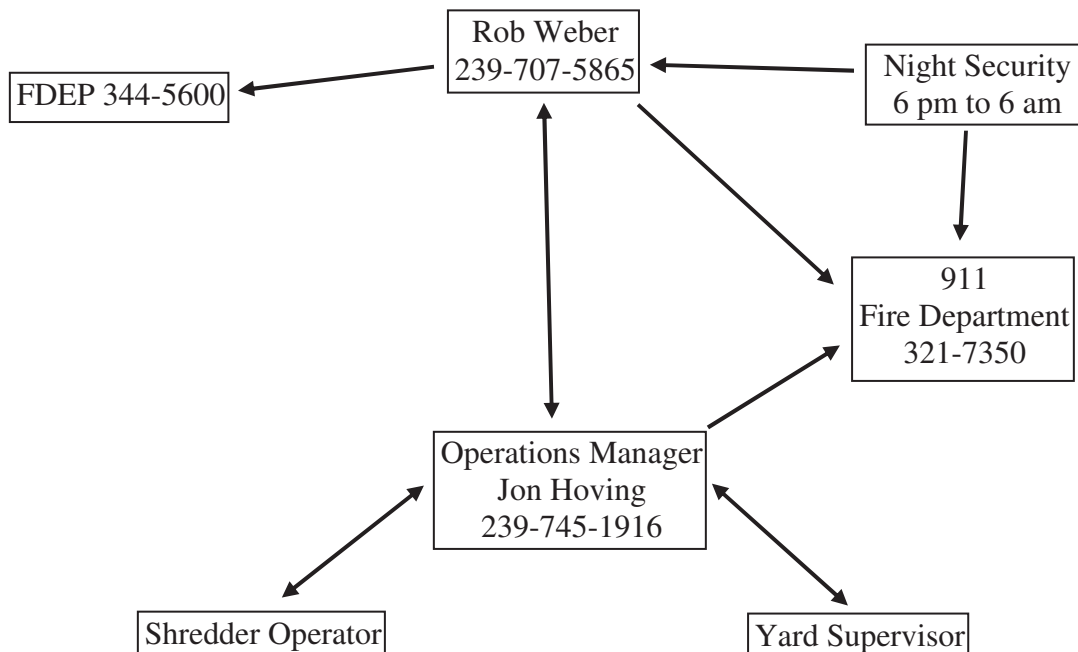

IV. Emergency Response Equipment [FAC 62-711.540(1)(e) 2.] – In the case of fire, CALL 911. The enclosed site plan depicted the locations of the existing fire hydrants within the Garden Street facility. In addition to on-site fire hydrants, there is a fire stand pipe and hose located near the southwest corner of the main two story office building on the north side of the facility. This is near the west end of the incoming scale ramp. This fire hose is useful in the initial response to a fire in the final waste (fluff) bunker.

In the case of the blending and tire storage areas, there are typically two types of large equipment in this vicinity, a large grapple crane and a large solid tire front end loader. These two pieces of equipment are capable of being used in the initial moments of a fire to pull smoldering or flamed portions of stored material away from the remainder of the pile. This helps to minimize the potential of the fire to escalate into a larger event. The fire department will provide response to a fire in these areas as well.

V. Clean-up procedure [FAC 62.711-540(1)(e)3.] – Fluff Bunker – In the case of a fire in the fluff bunker, there will likely be little material to clean up. Typically the burning or burnt material is spread on the existing concrete yard area immediately in front of the bunker to completely douse the fire. Once extinguished and cooled, the material is put back into the bunker to await disposal. The typical equipment used in this process is a front end loader and bobcat type skid steer loader. There is no expected clean-up from a flood of the fluff bunker as is presently at or above the 100 year flood elevation.

VI. Clean-up procedure [FAC 62.711-540(1)(e)3.] – Waste tire storage areas – In the case of fire in the waste tire storage and staging areas, the first order of business is to surround the tire pile with processed ferrous material along its southerly side, essentially building a dam around the pile. See section X for an illustration of this arrangement. This will prevent the burnt material from flowing into the storm water dry detention area. Once extinguished and cooled, the burnt waste tire materials are to be processed through the shredder facility mixed with other waste material ordinarily shredded. The residuals of the waste tire will be deposited into the fluff bunker for final disposal.

VII. Copies of this manual [FAC 62.711-540(1)(e)] – A copy of this manual is to be kept in the main office of Garden Street Iron and Metal, Inc., two story building located on north side of the facility, near the Tara Lee Entrance. The street address of this building is 3265 Metro Parkway. A second copy of this manual is to be kept in the office of Keene Engineering, Inc., 10 George Town, Fort Myers, Fl. 33919.

VIII. Manual Updates [FAC 62.711.540(1)(e)] – This manual must be updated once a year and upon any changes in operations at the facility.

# IX. Waste Tire Processing Facility Site Plan

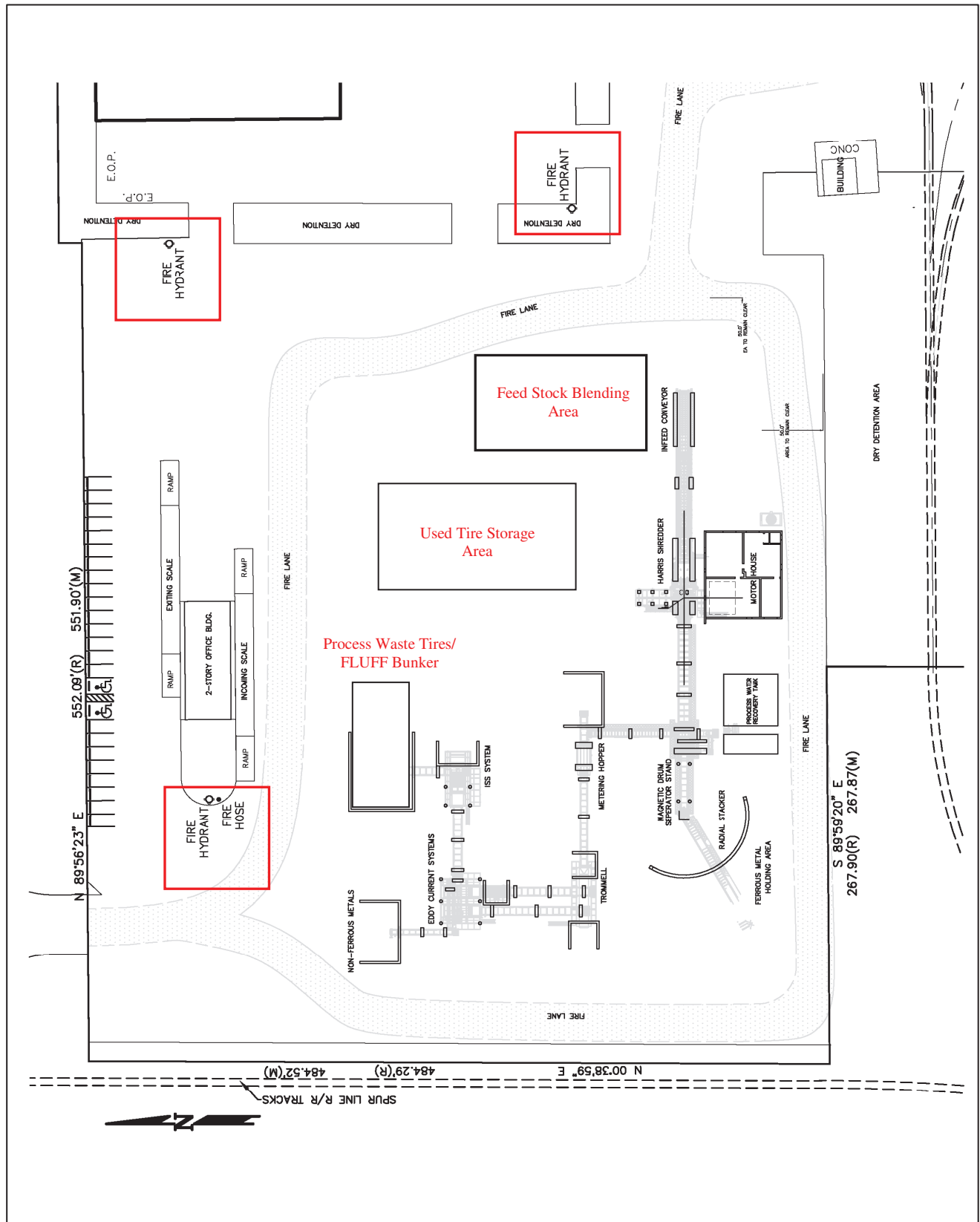

December 5, 2019

Garden Street Iron and Metal Waste Tire Processing Center

Emergency Preparedness Manual

Page 4 of 5



## X. Illustration for Fire Runoff Containment

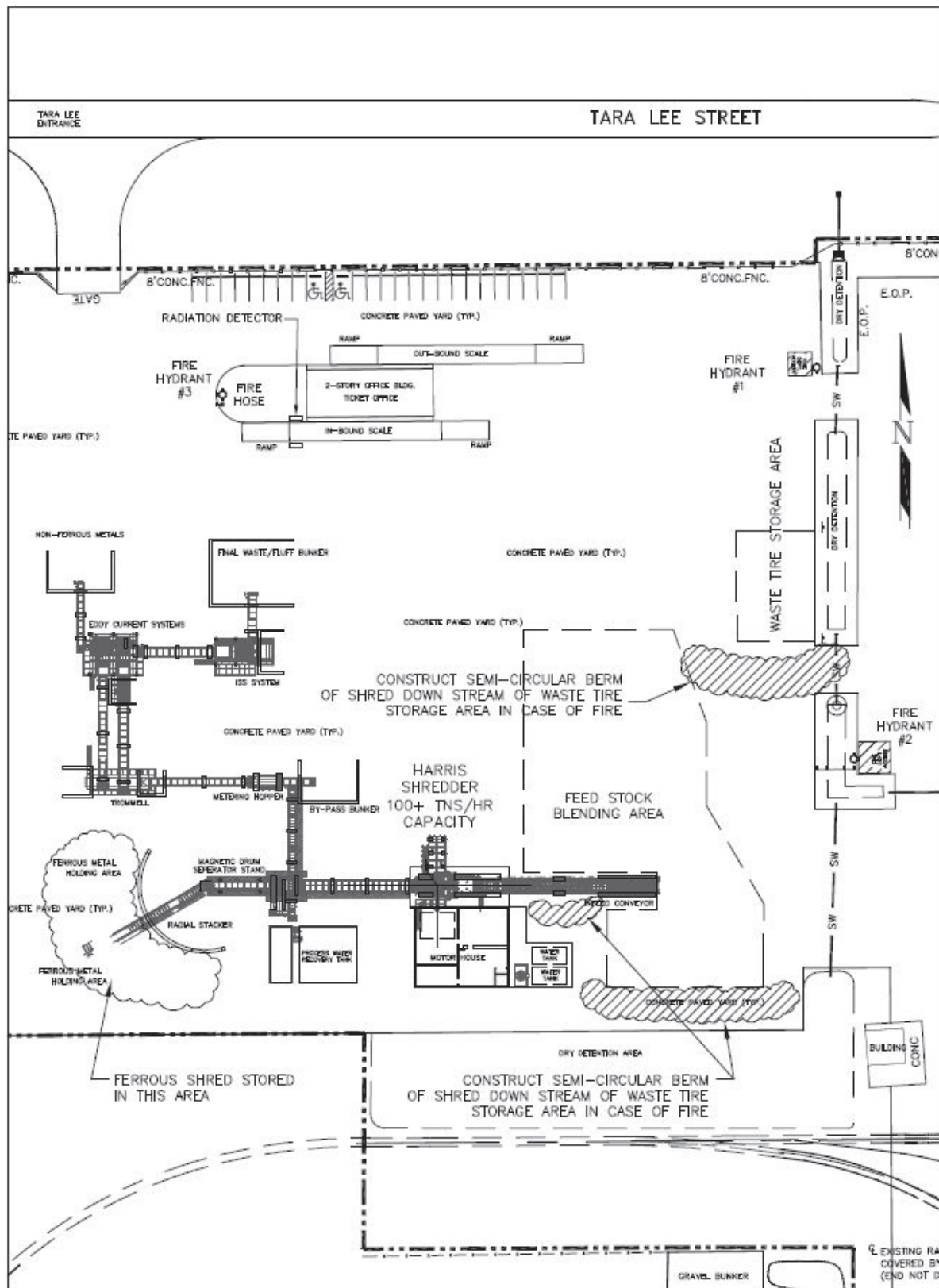

December 5, 2019

Garden Street Iron and Metal Waste Tire Processing Center  
Emergency Preparedness Manual  
Page 5 of 5

## **Section 4**

### **Fire Safety Survey**



## FORT MYERS FIRE DEPARTMENT FIRE PREVENTION BUREAU

1825 Hendry Street, Suite 101  
Fort Myers, FL 33901  
239.321.7350 tel  
239.344.5913 fax  
[www.fortmyersfire.com](http://www.fortmyersfire.com)



December 3, 2019

FDEP South District Office  
ATTN: Nolin Moon  
2295 Victoria Avenue – Suite 364  
Fort Myers, FL 33901

**RE: Fire Safety Survey  
Garden Street Tire Processing Facility**

Mr. Moon:

Recently a walk through was conducted of the tire processing facility at Garden Street as required for the FDEP application. During this walk through the following was reviewed:

1. Fire hydrants
2. Fire system operations as it relates to fire sprinkler and fire alarm
3. Fire department access/accessibility

At this time all systems are in place and operational, as originally installed and designed. If you have any further questions, please contact my office.

Yours in fire safety,

Rick Reynolds, Fire Marshal  
Fort Myers Fire Department  
Fire Prevention Bureau

## **Section 5**

### Quarterly Reporting Form



# Department of Environmental Protection

Bob Martinez Center  
2600 Blair Stone Road  
Tallahassee, Florida 32399-2400

DEP Form # 62-701.900(21)

Form Title: Waste Tire Processing Facility Quarterly  
Report

Effective Date: January 6, 2010

DEP Application No. \_\_\_\_\_  
(Completed by DEP)

## WASTE TIRE PROCESSING FACILITY QUARTERLY REPORT

Pursuant to Rule 62-711.530, Florida Administrative Code, the owner or operator of a waste tire processing facility shall submit the following information to the Department quarterly.

Quarter covered by this report 1 quarter 2019 (First quarter begins on January 1 of any given year)

1. Facility name: Garden Street Iron + Metal, Inc.
2. Facility mailing address: 3350 Old Metro Parkway  
City: Fort Myers County: Lee Zip: 33916
3. Facility permit number: 98386
4. Facility telephone number: (239) 337-5865
5. Authorized person preparing report: John Hoving
6. Affiliation with facility: ops mang.
7. Telephone number (if different from above): ( )
8. Activity: Report in tons

|                      | Beginning<br>Inventory | Received       | Process<br>ed  | Consumed | Removed | Adjustment<br>s | Ending<br>Inventory |
|----------------------|------------------------|----------------|----------------|----------|---------|-----------------|---------------------|
| Used Tires           |                        |                |                |          |         |                 |                     |
| Other whole<br>Tires |                        |                |                |          |         |                 |                     |
| Processed tires      |                        | <u>1059.41</u> | <u>1059.41</u> |          |         |                 |                     |
| Processing<br>Waste  |                        |                |                |          |         |                 |                     |
| Other                |                        |                |                |          |         |                 |                     |
| Total                |                        |                | <u>1059.41</u> |          |         |                 |                     |

- a. Explain all inventory adjustments. \_\_\_\_\_
- b. List any period in which one or more category of inventory exceeded the permitted maximum for that category.  
How was that condition relieved? \_\_\_\_\_

For any excess inventory at the end of the quarter, state how and when this condition will be relieved. Attach  
Additional sheets, if necessary.

### 9. Certification:

To the best of my knowledge and belief, I certify the information provided in this report is true, accurate, and complete.

John Hoving  
Print Name of Authorized Agent  
John Hoving

John Hoving 10-9-19  
Signature of Authorized Agent Date

Mail completed form to  
the appropriate District office  
listed below

Northwest District  
160 Government Center  
Pensacola, FL 32501-5794  
850-595-8360

Northeast District  
7825 Baymeadows Way, Ste. 200 B  
Jacksonville, FL 32256-7590  
904-807-3300

Central District  
3319 Maguire Blvd., Ste. 232  
Orlando, FL 32803-3767  
407-894-7555

Southwest District  
13051 N. Telecom Pkwy.  
Tempe Terrace, FL  
813-632-7600

South District  
2295 Victoria Ave., Ste. 364  
Fort Myers, FL 33902-2549  
239-332-6975

Southeast District  
400 North Congress Ave.  
West Palm Beach, FL 33401  
561-681-6600





# Department of Environmental Protection

Bob Martinez Center  
2600 Blair Stone Road  
Tallahassee, Florida 32399-2400

DEP Form # 62-701.900(21)

Form Title: Waste Tire Processing Facility Quarterly  
Report

Effective Date: January 6, 2010

DEP Application No. \_\_\_\_\_  
(Completed by DEP)

## WASTE TIRE PROCESSING FACILITY QUARTERLY REPORT

Pursuant to Rule 62-711.530, Florida Administrative Code, the owner or operator of a waste tire processing facility shall submit the following information to the Department quarterly.

Quarter covered by this report 2 quarter 2019 (First quarter begins on January 1 of any given year)

1. Facility name: Garden Street Iron + Metal, Inc.
2. Facility mailing address: 3350 Old Metro Parkway  
City: Fort Myers County: Lee Zip: 33916
3. Facility permit number: 98386
4. Facility telephone number: (239) 337-5865
5. Authorized person preparing report: John Hoving
6. Affiliation with facility: ops mang.
7. Telephone number (if different from above): ( )
8. Activity: Report in tons

|                      | Beginning<br>Inventory | Received       | Process<br>ed  | Consumed | Removed | Adjustment<br>s | Ending<br>Inventory |
|----------------------|------------------------|----------------|----------------|----------|---------|-----------------|---------------------|
| Used Tires           |                        |                |                |          |         |                 |                     |
| Other whole<br>Tires |                        |                |                |          |         |                 |                     |
| Processed tires      |                        | <u>1024.04</u> | <u>1024.04</u> |          |         |                 |                     |
| Processing<br>Waste  |                        |                |                |          |         |                 |                     |
| Other                |                        |                |                |          |         |                 |                     |
| Total                |                        |                | <u>1024.04</u> |          |         |                 |                     |

- a. Explain all inventory adjustments. \_\_\_\_\_
- b. List any period in which one or more category of inventory exceeded the permitted maximum for that category. How was that condition relieved? \_\_\_\_\_

For any excess inventory at the end of the quarter, state how and when this condition will be relieved. Attach Additional sheets, if necessary.

### 9. Certification:

To the best of my knowledge and belief, I certify the information provided in this report is true, accurate, and complete.

John Hoving  
Print Name of Authorized Agent  
John Hoving

John Hoving 10-9-19  
Signature of Authorized Agent Date

Mail completed form to  
the appropriate District office  
listed below

Northwest District  
160 Government Center  
Panama, FL 32501-5794  
850-595-8360

Northeast District  
7825 Baymeadows Way, Ste. 200 B  
Jacksonville, FL 32256-7590  
904-807-3300

Central District  
3319 Maguire Blvd., Ste. 232  
Orlando, FL 32803-3767  
407-894-7555

Southwest District  
13051 N. Telecom Pkwy.  
Tempe Terrace, FL  
813-632-7600

South District  
2295 Victoria Ave., Ste. 364  
Fort Myers, FL 33902-2549  
239-332-6975

Southeast District  
400 North Congress Ave.  
West Palm Beach, FL 33401  
561-681-6600





# Department of Environmental Protection

Bob Martinez Center  
2600 Blair Stone Road  
Tallahassee, Florida 32399-2400

|   |
|---|
| DEP Form # 62-701.900(21)                                   |
| Form Title: Waste Tire Processing Facility Quarterly Report |
| Effective Date: January 6, 2010                             |
| DEP Application No. _____<br>(Completed by DEP)             |

## WASTE TIRE PROCESSING FACILITY QUARTERLY REPORT

Pursuant to Rule 62-711.530, Florida Administrative Code, the owner or operator of a waste tire processing facility shall submit the following information to the Department quarterly.

Quarter covered by this report 3 quarter 2019 (First quarter begins on January 1 of any given year)

- Facility name: Garden Street Iron + Metal, Inc.
- Facility mailing address: 3350 Old Metro Parkway  
City: Fort Myers County: Lee Zip: 33916
- Facility permit number: 98386
- Facility telephone number: (239) 337-5865
- Authorized person preparing report: John Hoving
- Affiliation with facility: ops mang
- Telephone number (if different from above): ( )
- Activity: Report in tons

|                   | Beginning Inventory | Received      | Processed     | Consumed | Removed | Adjustments | Ending Inventory |
|-------------------|---------------------|---------------|---------------|----------|---------|-------------|------------------|
| Used Tires        |                     |               |               |          |         |             |                  |
| Other whole Tires |                     |               |               |          |         |             |                  |
| Processed tires   |                     | <u>846.61</u> | <u>846.61</u> |          |         |             |                  |
| Processing Waste  |                     |               |               |          |         |             |                  |
| Other             |                     |               |               |          |         |             |                  |
| Total             |                     |               | <u>846.61</u> |          |         |             |                  |

- Explain all inventory adjustments.
- List any period in which one or more category of inventory exceeded the permitted maximum for that category. How was that condition relieved?

For any excess inventory at the end of the quarter, state how and when this condition will be relieved. Attach Additional sheets, if necessary.

9. Certification:

To the best of my knowledge and belief, I certify the information provided in this report is true, accurate, and complete.

John Hoving  
Print Name of Authorized Agent  
John Hoving

John Hoving 10-19  
Signature of Authorized Agent Date

Mail completed form to  
the appropriate District office  
listed below

Northwest District  
160 Government Center  
Tallahassee, FL 32301-5794  
850-595-8360

Northeast District  
7825 Baymeadows Way, Ste. 200 B  
Jacksonville, FL 32256-7590  
904-807-3300

Central District  
3315 Maguire Blvd., Ste. 232  
Orlando, FL 32803-3767  
407-894-7555

Southwest District  
13051 N. Telecom Pky.  
Tempe Terrace, FL  
813-632-7600

South District  
2295 Victoria Ave., Ste. 364  
Fort Myers, FL 33902-2549  
239-332-6975

Southeast District  
400 North Congress Ave.  
West Palm Beach, FL 33401  
561-681-6500



# Department of Environmental Protection

Bob Martinez Center  
2600 Blair Stone Road  
Tallahassee, Florida 32399-2400

|   |
|---|
| DEP Form # 62-701.900(21)                                   |
| Form Title: Waste Tire Processing Facility Quarterly Report |
| Effective Date: January 6, 2010                             |
| DEP Application No. _____ (Completed by DEP)                |

## WASTE TIRE PROCESSING FACILITY QUARTERLY REPORT

Pursuant to Rule 62-711.530, Florida Administrative Code, the owner or operator of a waste tire processing facility shall submit the following information to the Department quarterly.

Quarter covered by this report 4<sup>th</sup> quarter 2018 (First quarter begins on January 1 of any given year)

- Facility name: Garden Street Iron & Metal
- Facility mailing address: 3350 Old Metro Parkway  
City: Ft Myers County: Lee Zip: 33916
- Facility permit number: 98386
- Facility telephone number: (239) 337-5865
- Authorized person preparing report: John Hoving
- Affiliation with facility: \_\_\_\_\_
- Telephone number (if different from above): ( )
- Activity: Report in tons

|                   | Beginning Inventory | Received | Processed | Consumed | Removed | Adjustments | Ending Inventory |
|-------------------|---------------------|----------|-----------|----------|---------|-------------|------------------|
| Used Tires        |                     |          |           |          |         |             |                  |
| Other whole Tires |                     |          |           |          |         |             |                  |
| Processed tires   |                     | 792      | 792       |          |         |             |                  |
| Processing Waste  |                     |          |           |          |         |             |                  |
| Other             |                     |          |           |          |         |             |                  |
| Total             |                     |          | 792       |          |         |             |                  |

- Explain all inventory adjustments. \_\_\_\_\_
- List any period in which one or more category of inventory exceeded the permitted maximum for that category. How was that condition relieved? \_\_\_\_\_

For any excess inventory at the end of the quarter, state how and when this condition will be relieved. Attach Additional sheets, if necessary.

### 9. Certification:

To the best of my knowledge and belief, I certify the information provided in this report is true, accurate, and complete.

John Hoving  
Print Name of Authorized Agent

John Hoving  
Signature of Authorized Agent

2-13-19  
Date

Mail completed form to  
the appropriate District office  
listed below

Northwest District  
160 Government Center  
Pensacola, FL 32501-5794  
850-595-8360

Northeast District  
7825 Baymeadows Way, Ste. 200 B  
Jacksonville, FL 32256-7590  
904-807-3300

Central District  
3319 Maguire Blvd., Ste. 232  
Orlando, FL 32803-3767  
407-894-7555

Southwest District  
13051 N. Telecom Pky.  
Tempe Terrace, FL  
813-632-7600

South District  
2295 Victoria Ave., Ste. 364  
Fort Myers, FL 33902-2549  
239-332-0975

Southeast District  
400 North Congress Ave.  
West Palm Beach, FL 33401  
561-681-5500





# Department of Environmental Protection

Bob Martinez Center  
2600 Blair Stone Road  
Tallahassee, Florida 32399-2400

|   |
|---|
| DEP Form # 62-701.900(21)                                   |
| Form Title: Waste Tire Processing Facility Quarterly Report |
| Effective Date: January 6, 2010                             |
| DEP Application No. _____<br>(Completed by DEP)             |

## WASTE TIRE PROCESSING FACILITY QUARTERLY REPORT

Pursuant to Rule 62-711.530, Florida Administrative Code, the owner or operator of a waste tire processing facility shall submit the following information to the Department quarterly.

Quarter covered by this report 3<sup>rd</sup> quarter 2018 (First quarter begins on January 1 of any given year)

- Facility name: Garden Street Iron & Metal
- Facility mailing address: 3350 Old Metro Pkwy  
City: Ft Myers County: Lee Zip: 33916
- Facility permit number: 98386
- Facility telephone number: (239) 337-5865
- Authorized person preparing report: John Hoving
- Affiliation with facility: \_\_\_\_\_
- Telephone number (if different from above): ( )
- Activity: Report in tons

|                   | Beginning Inventory | Received     | Processed    | Consumed | Removed | Adjustments | Ending Inventory |
|-------------------|---------------------|--------------|--------------|----------|---------|-------------|------------------|
| Used Tires        |                     |              |              |          |         |             |                  |
| Other whole Tires |                     |              |              |          |         |             |                  |
| Processed tires   |                     | <u>1,375</u> | <u>1,375</u> |          |         |             |                  |
| Processing Waste  |                     |              |              |          |         |             |                  |
| Other             |                     |              |              |          |         |             |                  |
| Total             |                     |              | <u>1,375</u> |          |         |             |                  |

- Explain all inventory adjustments. \_\_\_\_\_
- List any period in which one or more category of inventory exceeded the permitted maximum for that category. How was that condition relieved? \_\_\_\_\_

For any excess inventory at the end of the quarter, state how and when this condition will be relieved. Attach Additional sheets, if necessary.

### 9. Certification:

To the best of my knowledge and belief, I certify the information provided in this report is true, accurate, and complete.

John Hoving  
Print Name of Authorized Agent

John Hoving  
Signature of Authorized Agent

2-13-19  
Date

Mail completed form to  
the appropriate District office  
listed below

Northwest District  
160 Government Center  
Pensacola, FL 32501-5794  
850-595-8360

Northeast District  
7825 Baymeadows Way, Ste. 200 B  
Jacksonville, FL 32256-7590  
904-807-3300

Central District  
3319 Maguire Blvd., Ste. 232  
Orlando, FL 32803-3767  
407-894-7555

Southwest District  
13051 N. Telecom Pky.  
Tempe Terrace, FL  
813-632-7600

South District  
2295 Victoria Ave., Ste. 364  
Fort Myers, FL 33902-2549  
239-332-0975

Southeast District  
400 North Congress Ave.  
West Palm Beach, FL 33401  
561-681-5500



# Department of Environmental Protection

Bob Martinez Center  
2600 Blair Stone Road  
Tallahassee, Florida 32399-2400

DEP Form # 62-701.900(21)  
Form Title: Waste Tire Processing Facility Quarterly  
Report  
Effective Date: January 6, 2010  
DEP Application No. \_\_\_\_\_  
(Completed by DEP)

## WASTE TIRE PROCESSING FACILITY QUARTERLY REPORT

Pursuant to Rule 62-711.530, Florida Administrative Code, the owner or operator of a waste tire processing facility shall submit the following information to the Department quarterly.

Quarter covered by this report 2<sup>nd</sup> Quarter 2018 (First quarter begins on January 1 of any given year)

- Facility name: Garden Street Iron + Metal
- Facility mailing address: 3350 Old Metro Pkwy  
City: Ft Myers County: Lee Zip: 33916
- Facility permit number: 98386
- Facility telephone number: (239) 337-5865
- Authorized person preparing report: John Hoving
- Affiliation with facility: \_\_\_\_\_
- Telephone number (if different from above): ( ) \_\_\_\_\_
- Activity: Report in tons

|                      | Beginning<br>Inventory | Received   | Process<br>ed | Consumed | Removed | Adjustment<br>s | Ending<br>Inventory |
|----------------------|------------------------|------------|---------------|----------|---------|-----------------|---------------------|
| Used Tires           |                        |            |               |          |         |                 |                     |
| Other whole<br>Tires |                        |            |               |          |         |                 |                     |
| Processed tires      |                        | <u>768</u> | <u>768</u>    |          |         |                 |                     |
| Processing<br>Waste  |                        |            |               |          |         |                 |                     |
| Other                |                        |            |               |          |         |                 |                     |
| Total                |                        |            | <u>768</u>    |          |         |                 |                     |

- Explain all inventory adjustments. \_\_\_\_\_
- List any period in which one or more category of inventory exceeded the permitted maximum for that category. How was that condition relieved? \_\_\_\_\_

For any excess inventory at the end of the quarter, state how and when this condition will be relieved. Attach Additional sheets, if necessary.

### 9. Certification:

To the best of my knowledge and belief, I certify the information provided in this report is true, accurate, and complete.

John Hoving  
Print Name of Authorized Agent

John Hoving  
Signature of Authorized Agent

2-13-19  
Date

Mail completed form to  
the appropriate District office  
listed below

**ENTERED**

**FEB 13 2019**

**By:** \_\_\_\_\_

Northwest District  
160 Government Center  
Pensacola, FL 32501-5794  
850-595-8360

Northeast District  
7825 Baymeadows Way, Ste. 200 B  
Jacksonville, FL 32256-7590  
904-807-3300

Central District  
3319 Maguire Blvd., Ste. 232  
Orlando, FL 32803-3767  
407-894-7555

Southwest District  
13051 N. Telecom Pkwy.  
Tempe Terrace, FL  
813-632-7600

South District  
2295 Victoria Ave., Ste. 364  
Fort Myers, FL 33902-2549  
239-332-6975

Southeast District  
400 North Congress Ave.  
West Palm Beach, FL 33401  
561-681-6500





# Department of Environmental Protection

Bob Martinez Center  
2600 Blair Stone Road  
Tallahassee, Florida 32399-2400

|   |
|---|
| DEP Form # 62-701.900(21)                                   |
| Form Title: Waste Tire Processing Facility Quarterly Report |
| Effective Date: January 6, 2010                             |
| DEP Application No. _____ (Completed by DEP)                |

## WASTE TIRE PROCESSING FACILITY QUARTERLY REPORT

Pursuant to Rule 62-711.530, Florida Administrative Code, the owner or operator of a waste tire processing facility shall submit the following information to the Department quarterly.

Quarter covered by this report 2018-1<sup>st</sup> quarter (First quarter begins on January 1 of any given year)

- Facility name: Garden Street Iron + Metal
- Facility mailing address: 3350 Old Metro Pkwy  
City: Ft Myers County: Lee Zip: 33916
- Facility permit number: 98386
- Facility telephone number: (239) 337-5865
- Authorized person preparing report: John Hoving
- Affiliation with facility: \_\_\_\_\_
- Telephone number (if different from above): ( )
- Activity: Report in tons

|                   | Beginning Inventory | Received     | Processed    | Consumed | Removed | Adjustments | Ending Inventory |
|-------------------|---------------------|--------------|--------------|----------|---------|-------------|------------------|
| Used Tires        |                     |              |              |          |         |             |                  |
| Other whole Tires |                     |              |              |          |         |             |                  |
| Processed tires   |                     | <u>1,243</u> | <u>1,243</u> |          |         |             |                  |
| Processing Waste  |                     |              |              |          |         |             |                  |
| Other             |                     |              |              |          |         |             |                  |
| Total             |                     |              | <u>1,243</u> |          |         |             |                  |

- Explain all inventory adjustments. \_\_\_\_\_
- List any period in which one or more category of inventory exceeded the permitted maximum for that category. How was that condition relieved? \_\_\_\_\_

For any excess inventory at the end of the quarter, state how and when this condition will be relieved. Attach Additional sheets, if necessary. \_\_\_\_\_

### 9. Certification:

To the best of my knowledge and belief, I certify the information provided in this report is true, accurate, and complete.

John Hoving  
Print Name of Authorized Agent

John Hoving  
Signature of Authorized Agent

5-21-18  
Date

**John@gsimrecycling.com**

Mail completed form to  
the appropriate District office  
listed below

Northwest District  
160 Government Center  
Pensacola, FL 32501-5794  
850-595-8360

Northeast District  
7825 Baymeadows Way, Ste. 200 B  
Jacksonville, FL 32256-7590  
904-807-3300

Central District  
3319 Maguire Blvd., Ste. 232  
Orlando, FL 32803-3767  
407-894-7555

Southwest District  
13051 N. Telecom Pky.  
Tempe Terrace, FL  
813-632-7600

South District  
2295 Victoria Ave., Ste. 364  
Fort Myers, FL 33902-2549  
239-332-6975

Southeast District  
400 North Congress Ave.  
West Palm Beach, FL 33401  
561-681-6600





# Department of Environmental Protection

Bob Martinez Center  
2600 Blair Stone Road  
Tallahassee, Florida 32399-2400

DEP Form # 62-701.900(21)

Form Title: Waste Tire Processing Facility Quarterly  
Report

Effective Date: January 6, 2010

DEP Application No. \_\_\_\_\_  
(Completed by DEP)

## WASTE TIRE PROCESSING FACILITY QUARTERLY REPORT

Pursuant to Rule 62-711.530, Florida Administrative Code, the owner or operator of a waste tire processing facility shall submit the following information to the Department quarterly.

Quarter covered by this report 4<sup>th</sup> 2017 (First quarter begins on January 1 of any given year)

1. Facility name: Garden Street Iron + Metal Inc.
2. Facility mailing address: 3350 Old Metro Pkwy  
City: Fort Myers County: Lee Zip: 33916
3. Facility permit number: 98386
4. Facility telephone number: (239) 337-5865
5. Authorized person preparing report: John Hoving
6. Affiliation with facility: ops mang.
7. Telephone number (if different from above): ( )
8. Activity: Report in tons

|                      | Beginning<br>Inventory | Received      | Process<br>ed | Consumed | Removed | Adjustment<br>s | Ending<br>Inventory |
|----------------------|------------------------|---------------|---------------|----------|---------|-----------------|---------------------|
| Used Tires           |                        |               |               |          |         |                 |                     |
| Other whole<br>Tires |                        |               |               |          |         |                 |                     |
| Processed tires      |                        | <u>641.68</u> | <u>641.68</u> |          |         |                 |                     |
| Processing<br>Waste  |                        |               |               |          |         |                 |                     |
| Other                |                        |               |               |          |         |                 |                     |
| Total                |                        |               | <u>641.68</u> |          |         |                 |                     |

- a. Explain all inventory adjustments. \_\_\_\_\_
- b. List any period in which one or more category of inventory exceeded the permitted maximum for that category. How was that condition relieved? \_\_\_\_\_

For any excess inventory at the end of the quarter, state how and when this condition will be relieved. Attach Additional sheets, if necessary.

### 9. Certification:

To the best of my knowledge and belief, I certify the information provided in this report is true, accurate, and complete.

John Hoving  
Print Name of Authorized Agent

John Hoving  
Signature of Authorized Agent

2/28/18  
Date

Mail completed form to  
the appropriate District office  
listed below

Northwest District  
160 Government Center  
Pensacola, FL 32501-5794  
850-595-8360

Northeast District  
7825 Baymeadows Way, Ste. 200 B  
Jacksonville, FL 32256-7590  
904-807-3300

Central District  
3319 Maguire Blvd., Ste. 232  
Orlando, FL 32803-3767  
407-894-7555

Southwest District  
13051 N. Telecom Pky.  
Tempe Terrace, FL  
813-632-7600

South District  
2295 Victoria Ave., Ste. 364  
Fort Myers, FL 33902-2549  
239-332-6975

Southeast District  
400 North Congress Ave.  
West Palm Beach, FL 33401  
561-681-6600



# Department of Environmental Protection

Bob Martinez Center  
2600 Blair Stone Road  
Tallahassee, Florida 32399-2400

DEP Form # 62-701.900(21)  
Form Title: Waste Tire Processing Facility Quarterly Report  
Effective Date: January 6, 2010  
DEP Application No. \_\_\_\_\_  
(Completed by DEP)

## WASTE TIRE PROCESSING FACILITY QUARTERLY REPORT

Pursuant to Rule 62-711.530, Florida Administrative Code, the owner or operator of a waste tire processing facility shall submit the following information to the Department quarterly.

Quarter covered by this report 3rd 2017 (First quarter begins on January 1 of any given year)

1. Facility name: Garden Street Iron & Metal Inc.

2. Facility mailing address: 3350 old metro Pkwy

City: Ft. Myers

County: Lee

Zip: 33916

3. Facility permit number: 98386

4. Facility telephone number: (239) 337-5865

5. Authorized person preparing report: John Hoving

6. Affiliation with facility: ops mang

7. Telephone number (if different from above): ( )

8. Activity: Report in tons

|                   | Beginning Inventory | Received | Processed | Consumed | Removed | Adjustments | Ending Inventory |
|-------------------|---------------------|----------|-----------|----------|---------|-------------|------------------|
| Used Tires        |                     |          |           |          |         |             |                  |
| Other whole Tires |                     |          |           |          |         |             |                  |
| Processed tires   |                     | 781.18   | 781.18    |          |         |             |                  |
| Processing Waste  |                     |          |           |          |         |             |                  |
| Other             |                     |          |           |          |         |             |                  |
| Total             |                     |          | 781.18    |          |         |             |                  |

a. Explain all inventory adjustments.

b. List any period in which one or more category of inventory exceeded the permitted maximum for that category. How was that condition relieved?

For any excess inventory at the end of the quarter, state how and when this condition will be relieved. Attach Additional sheets, if necessary.

9. Certification:

To the best of my knowledge and belief, I certify the information provided in this report is true, accurate, and complete.

John Hoving  
Print Name of Authorized Agent

John Hoving  
Signature of Authorized Agent

10-12-17  
Date

Mail completed form to  
the appropriate District office  
listed below

Northwest District  
160 Government Center  
Pensacola, FL 32501-5794  
850-595-8360

Northeast District  
7825 Baymeadows Way, Ste. 200 B  
Jacksonville, FL 32256-7590  
904-807-3300

Central District  
3319 Maguire Blvd., Ste. 232  
Orlando, FL 32803-3787  
407-894-7555

Southwest District  
13051 N. Telecom Pky.  
Tempe Terrace, FL  
813-632-7600

South District  
2295 Victoria Ave., Ste. 364  
Fort Myers, FL 33902-2549  
239-332-0975

Southeast District  
400 North Congress Ave.  
West Palm Beach, FL 33401  
561-681-6500





# Department of Environmental Protection

Bob Martinez Center  
2600 Blair Stone Road  
Tallahassee, Florida 32399-2400

|   |
|---|
| DEP Form # 62-701.900(21)                                   |
| Form Title: Waste Tire Processing Facility Quarterly Report |
| Effective Date: January 6, 2010                             |
| DEP Application No. _____<br>(Completed by DEP)             |

## WASTE TIRE PROCESSING FACILITY QUARTERLY REPORT

Pursuant to Rule 62-711.530, Florida Administrative Code, the owner or operator of a waste tire processing facility shall submit the following information to the Department quarterly.  
Quarter covered by this report 2<sup>nd</sup> 2017 (First quarter begins on January 1 of any given year)

- Facility name: Garden Street Iron + Metal, Inc
- Facility mailing address: 3350 Old Metro Pkwy  
City: Fort Myers County: Lee Zip: 33916
- Facility permit number: 98386
- Facility telephone number: (239) 337-5865
- Authorized person preparing report: John Hoving
- Affiliation with facility: ops mang.
- Telephone number (if different from above): ( )
- Activity: Report in tons

|                   | Beginning Inventory | Received | Processed | Consumed | Removed | Adjustments | Ending Inventory |
|-------------------|---------------------|----------|-----------|----------|---------|-------------|------------------|
| Used Tires        |                     |          |           |          |         |             |                  |
| Other whole Tires |                     |          |           |          |         |             |                  |
| Processed tires   |                     |          |           |          |         |             |                  |
| Processing Waste  |                     | 851.38   | 851.38    |          |         |             |                  |
| Other             |                     |          |           |          |         |             |                  |
| Total             |                     |          | 851.38    |          |         |             |                  |

- Explain all inventory adjustments.
- List any period in which one or more category of inventory exceeded the permitted maximum for that category. How was that condition relieved?

For any excess inventory at the end of the quarter, state how and when this condition will be relieved. Attach Additional sheets, if necessary.

### 9. Certification:

To the best of my knowledge and belief, I certify the information provided in this report is true, accurate, and complete.

John Hoving  
Print Name of Authorized Agent

John Hoving  
Signature of Authorized Agent

10-12-17  
Date

Mail completed form to  
the appropriate District office  
listed below

Northwest District  
160 Government Center  
Pensacola, FL 32501-5794  
850-595-8360

Northeast District  
7825 Baymeadows Way, Ste. 200 B  
Jacksonville, FL 32256-7590  
904-807-3300

Central District  
3319 Maguire Blvd., Ste. 232  
Orlando, FL 32803-3787  
407-894-7555

Southwest District  
13051 N. Telecom Pky.  
Tempe Terrace, FL  
813-632-7600

South District  
2295 Victoria Ave., Ste. 364  
Fort Myers, FL 33902-2549  
239-332-6975

Southeast District  
400 North Congress Ave.  
West Palm Beach, FL 33401  
561-681-6600



# Department of Environmental Protection

Bob Martinez Center  
2600 Blair Stone Road  
Tallahassee, Florida 32399-2400

DEP Form # 62-701.900(21)

Form Title: Waste Tire Processing Facility Quarterly  
Report

Effective Date: January 6, 2010

DEP Application No. \_\_\_\_\_  
(Completed by DEP)

## WASTE TIRE PROCESSING FACILITY QUARTERLY REPORT

Pursuant to Rule 62-711.530, Florida Administrative Code, the owner or operator of a waste tire processing facility shall submit the following information to the Department quarterly.

Quarter covered by this report 1<sup>st</sup> Q 2017 (First quarter begins on January 1 of any given year)

1. Facility name: Garden Street Iron + Metal, Inc.
2. Facility mailing address: 3350 Old Metro Pkwy  
City: Ft Myers County: Lee Zip: 33916
3. Facility permit number: 98386
4. Facility telephone number: (239) 337-5865
5. Authorized person preparing report: John Hoving
6. Affiliation with facility: ops mang.
7. Telephone number (if different from above): (239) 337-5865
8. Activity: Report in tons

|                      | Beginning<br>Inventory | Received      | Process<br>ed | Consumed | Removed | Adjustment<br>s | Ending<br>Inventory |
|----------------------|------------------------|---------------|---------------|----------|---------|-----------------|---------------------|
| Used Tires           |                        |               |               |          |         |                 |                     |
| Other whole<br>Tires |                        | <u>958.73</u> | <u>958.73</u> |          |         |                 |                     |
| Processed tires      |                        |               |               |          |         |                 |                     |
| Processing<br>Waste  |                        |               |               |          |         |                 |                     |
| Other                |                        |               |               |          |         |                 |                     |
| Total                |                        |               | <u>958.73</u> |          |         |                 |                     |

- a. Explain all inventory adjustments.
- b. List any period in which one or more category of inventory exceeded the permitted maximum for that category. How was that condition relieved?

For any excess inventory at the end of the quarter, state how and when this condition will be relieved. Attach  
Additional sheets, if necessary.

### 9. Certification:

To the best of my knowledge and belief, I certify the information provided in this report is true, accurate, and complete.

John Hoving  
Print Name of Authorized Agent

John Hoving  
Signature of Authorized Agent

4-17-17  
Date

Mail completed form to  
the appropriate District office  
listed below

Northwest District  
160 Government Center  
Pensacola, FL 32501-5794  
850-595-8360

Northeast District  
7825 Baymeadows Way, Ste. 200 B  
Jacksonville, FL 32256-7590  
904-807-3300

Central District  
3319 Maguire Blvd., Ste. 232  
Orlando, FL 32803-3767  
407-894-7555

Southwest District  
13051 N. Telecom Pkwy.  
Tempe Terrace, FL  
813-632-7600

South District  
2295 Victoria Ave., Ste. 364  
Fort Myers, FL 33902-2549  
239-332-6975

Southeast District  
400 North Congress Ave.  
West Palm Beach, FL 33401  
561-681-6500





# Department of Environmental Protection

Bob Martinez Center  
2600 Blair Stone Road  
Tallahassee, Florida 32399-2400

|   |
|---|
| DEP Form # 62-701.900(21)                                   |
| Form Title: Waste Tire Processing Facility Quarterly Report |
| Effective Date: January 6, 2010                             |
| DEP Application No. _____<br>(Completed by DEP)             |

## WASTE TIRE PROCESSING FACILITY QUARTERLY REPORT

Pursuant to Rule 62-711.530, Florida Administrative Code, the owner or operator of a waste tire processing facility shall submit the following information to the Department quarterly.

Quarter covered by this report: 4<sup>th</sup> (1/4) 2016 (First quarter begins on January 1 of any given year)

- Facility name: Garden Street Iron + Metal, Inc.
- Facility mailing address: 3350 old metro Pkwy  
City: Ft Myers County: Lee Zip: 33916
- Facility permit number: 98386
- Facility telephone number: (239) 337-5815
- Authorized person preparing report: John Hoving
- Affiliation with facility: ops mang.
- Telephone number (if different from above): ( )
- Activity: Report in tons

|                   | Beginning Inventory | Received      | Processed     | Consumed | Removed | Adjustments | Ending Inventory |
|-------------------|---------------------|---------------|---------------|----------|---------|-------------|------------------|
| Used Tires        |                     |               |               |          |         |             |                  |
| Other whole Tires |                     | <u>852.94</u> | <u>852.94</u> |          |         |             |                  |
| Processed tires   |                     |               |               |          |         |             |                  |
| Processing Waste  |                     |               |               |          |         |             |                  |
| Other             |                     |               |               |          |         |             |                  |
| Total             |                     |               | <u>852.94</u> |          |         |             |                  |

- Explain all inventory adjustments. \_\_\_\_\_
- List any period in which one or more category of inventory exceeded the permitted maximum for that category. How was that condition relieved? \_\_\_\_\_

For any excess inventory at the end of the quarter, state how and when this condition will be relieved. Attach Additional sheets, if necessary. \_\_\_\_\_

### 9. Certification:

To the best of my knowledge and belief, I certify the information provided in this report is true, accurate, and complete.

John Hoving  
Print Name of Authorized Agent

John Hoving  
Signature of Authorized Agent

4-17-16  
Date

Mail completed form to  
the appropriate District office  
listed below

Northwest District  
160 Government Center  
Pensacola, FL 32501-5794  
850-595-8360

Northeast District  
7825 Baymeadows Way, Ste. 200 B  
Jacksonville, FL 32256-7590  
904-807-3300

Central District  
3319 Maguire Blvd., Ste. 232  
Orlando, FL 32803-3787  
407-894-7555

Southwest District  
13051 N. Telecom Pkwy.  
Tempe Terrace, FL  
813-632-7600

South District  
2295 Victoria Ave., Ste. 364  
Fort Myers, FL 33902-2549  
239-332-6975

Southeast District  
400 North Congress Ave.  
West Palm Beach, FL 33401  
561-681-6600



# Department of Environmental Protection

Bob Martinez Center  
2600 Blair Stone Road  
Tallahassee, Florida 32399-2400

|   |
|---|
| DEP Form # 62-701.900(21)                                   |
| Form Title: Waste Tire Processing Facility Quarterly Report |
| Effective Date: January 6, 2010                             |
| DEP Application No. _____<br>(Completed by DEP)             |

## WASTE TIRE PROCESSING FACILITY QUARTERLY REPORT

Pursuant to Rule 62-711.530, Florida Administrative Code, the owner or operator of a waste tire processing facility shall submit the following information to the Department quarterly.

Quarter covered by this report 3<sup>rd</sup> (1/4) 2016 (First quarter begins on January 1 of any given year)

1. Facility name: Garden Street Iron + Metal Inc.
2. Facility mailing address: 3350 Old Metro Pkwy  
City: Ft Myers County: Lee Zip: 33916
3. Facility permit number: 98386
4. Facility telephone number: (239) 337-5865
5. Authorized person preparing report: John Hoving
6. Affiliation with facility: ops mang
7. Telephone number (if different from above): ( )
8. Activity: Report in tons

|                   | Beginning Inventory | Received      | Processed     | Consumed | Removed | Adjustments | Ending Inventory |
|-------------------|---------------------|---------------|---------------|----------|---------|-------------|------------------|
| Used Tires        |                     |               |               |          |         |             |                  |
| Other whole Tires |                     | <u>845.43</u> | <u>845.43</u> |          |         |             |                  |
| Processed tires   |                     |               |               |          |         |             |                  |
| Processing Waste  |                     |               |               |          |         |             |                  |
| Other             |                     |               |               |          |         |             |                  |
| Total             |                     |               | <u>845.43</u> |          |         |             |                  |

- a. Explain all inventory adjustments.
- b. List any period in which one or more category of inventory exceeded the permitted maximum for that category. How was that condition relieved?

For any excess inventory at the end of the quarter, state how and when this condition will be relieved. Attach Additional sheets, if necessary.

### 9. Certification:

To the best of my knowledge and belief, I certify the information provided in this report is true, accurate, and complete.

John Hoving  
Print Name of Authorized Agent

John Hoving  
Signature of Authorized Agent

4-17-16  
Date

Mail completed form to  
the appropriate District office  
listed below

Northwest District  
160 Government Center  
Pensacola, FL 32501-5794  
850-595-8360

Northeast District  
7825 Baymeadows Way, Ste. 200 B  
Jacksonville, FL 32256-7590  
904-807-3300

Central District  
3319 Maguire Blvd., Ste. 232  
Orlando, FL 32803-3787  
407-894-7555

Southwest District  
13051 N. Telecom Pkwy.  
Tempe Terrace, FL  
813-632-7600

South District  
2295 Victoria Ave., Ste. 364  
Fort Myers, FL 33902-2549  
239-332-6975

Southeast District  
400 North Congress Ave.  
West Palm Beach, FL 33401  
561-681-6600





# Department of Environmental Protection

Bob Martinez Center  
2600 Blair Stone Road  
Tallahassee, Florida 32399-2400

DEP Form # 62-701.900(21)

Form Title: Waste Tire Processing Facility Quarterly  
Report

Effective Date: January 6, 2010

DEP Application No. \_\_\_\_\_  
(Completed by DEP)

## WASTE TIRE PROCESSING FACILITY QUARTERLY REPORT

Pursuant to Rule 62-711.530, Florida Administrative Code, the owner or operator of a waste tire processing facility shall submit the following information to the Department quarterly.

Quarter covered by this report 2<sup>nd</sup> (4) 2016 (First quarter begins on January 1 of any given year)

1. Facility name: Garden Street Iron + Metal, Inc.
2. Facility mailing address: 3350 old Metro Pkwy  
City: Fort Myers County: Lee Zip: 33916
3. Facility permit number: 98386
4. Facility telephone number: (239) 337-5865
5. Authorized person preparing report: John Hoving
6. Affiliation with facility: ops mang
7. Telephone number (if different from above): ( )
8. Activity: Report in tons

|                      | Beginning<br>Inventory | Received     | Process<br>ed | Consumed | Removed | Adjustment<br>s | Ending<br>Inventory |
|----------------------|------------------------|--------------|---------------|----------|---------|-----------------|---------------------|
| Used Tires           |                        |              |               |          |         |                 |                     |
| Other whole<br>Tires |                        | <u>662.5</u> | <u>662.5</u>  |          |         |                 |                     |
| Processed tires      |                        |              |               |          |         |                 |                     |
| Processing<br>Waste  |                        |              |               |          |         |                 |                     |
| Other                |                        |              |               |          |         |                 |                     |
| Total                |                        |              | <u>662.5</u>  |          |         |                 |                     |

- a. Explain all inventory adjustments.
- b. List any period in which one or more category of inventory exceeded the permitted maximum for that category.  
How was that condition relieved?

For any excess inventory at the end of the quarter, state how and when this condition will be relieved. Attach  
Additional sheets, if necessary.

### 9. Certification:

To the best of my knowledge and belief, I certify the information provided in this report is true, accurate, and complete.

John Hoving  
Print Name of Authorized Agent

John Hoving  
Signature of Authorized Agent

8-10-16  
Date

Mail completed form to  
the appropriate District office  
listed below

Northwest District  
160 Government Center  
Pensacola, FL 32501-5794  
850-595-8360

Northeast District  
7825 Baymeadows Way, Ste. 200 B  
Jacksonville, FL 32256-7590  
904-807-3300

Central District  
3319 Maguire Blvd., Ste. 232  
Orlando, FL 32803-3767  
407-894-7555

Southwest District  
13051 N. Telecom Pky.  
Tempe Terrace, FL  
813-632-7600

South District  
2295 Victoria Ave., Ste. 364  
Fort Myers, FL 33902-2549  
239-332-6975

Southeast District  
400 North Congress Ave.  
West Palm Beach, FL 33401  
561-681-6600



# Department of Environmental Protection

Bob Martinez Center  
2600 Blair Stone Road  
Tallahassee, Florida 32399-2400

|   |
|---|
| DEP Form # 62-701.900(21)                                   |
| Form Title: Waste Tire Processing Facility Quarterly Report |
| Effective Date: January 6, 2010                             |
| DEP Application No. _____ (Completed by DEP)                |

## WASTE TIRE PROCESSING FACILITY QUARTERLY REPORT

Pursuant to Rule 62-711.530, Florida Administrative Code, the owner or operator of a waste tire processing facility shall submit the following information to the Department quarterly.

Quarter covered by this report 1<sup>st</sup> (4) 2016 (First quarter begins on January 1 of any given year)

1. Facility name: Garden Street Iron + Metal
2. Facility mailing address: 3350 Metro Pkwy  
City: Fort Myers County: Lee Zip: 33916
3. Facility permit number: 98386
4. Facility telephone number: (239) 337-5865
5. Authorized person preparing report: John Hoving
6. Affiliation with facility: ops mang
7. Telephone number (if different from above): ( )
8. Activity: Report in tons

|                   | Beginning Inventory | Received | Processed | Consumed | Removed | Adjustments | Ending Inventory |
|-------------------|---------------------|----------|-----------|----------|---------|-------------|------------------|
| Used Tires        |                     |          |           |          |         |             |                  |
| Other whole Tires |                     | 883.6    | 883.6     |          |         |             |                  |
| Processed tires   |                     |          |           |          |         |             |                  |
| Processing Waste  |                     |          |           |          |         |             |                  |
| Other             |                     |          |           |          |         |             |                  |
| Total             |                     |          | 883.6     |          |         |             |                  |

- a. Explain all inventory adjustments.
- b. List any period in which one or more category of inventory exceeded the permitted maximum for that category. How was that condition relieved?

For any excess inventory at the end of the quarter, state how and when this condition will be relieved. Attach Additional sheets, if necessary.

### 9. Certification:

To the best of my knowledge and belief, I certify the information provided in this report is true, accurate, and complete.

John Hoving  
Print Name of Authorized Agent

John Hoving  
Signature of Authorized Agent

8-10-16  
Date

Mail completed form to  
the appropriate District office  
listed below

Northwest District  
160 Government Center  
Pensacola, FL 32501-5794  
850-595-8360

Northeast District  
7825 Baymeadows Way, Ste. 200 B  
Jacksonville, FL 32256-7590  
904-807-3300

Central District  
3319 Maguire Blvd., Ste. 232  
Orlando, FL 32803-3767  
407-894-7555

Southwest District  
13051 N. Telecom Pky.  
Tempe Terrace, FL  
813-632-7600

South District  
2295 Victoria Ave., Ste. 364  
Fort Myers, FL 33902-2549  
239-332-6975

Southeast District  
400 North Congress Ave.  
West Palm Beach, FL 33401  
561-681-6600





# Department of Environmental Protection

Bob Martinez Center  
2600 Blair Stone Road  
Tallahassee, Florida 32399-2400

DEP Form # 62-701.900(21)  
Form Title: Waste Tire Processing Facility Quarterly  
Report  
Effective Date: January 6, 2010  
DEP Application No. \_\_\_\_\_  
(Completed by DEP)

**ENTERED**

**MAR 22 2016**

By: \_\_\_\_\_

## WASTE TIRE PROCESSING FACILITY QUARTERLY REPORT

Pursuant to Rule 62-711.530, Florida Administrative Code, the owner or operator of a waste tire processing facility shall submit the following information to the Department quarterly.

4 Quarter covered by this report 2015 (First quarter begins on January 1 of any given year)

- Facility name: Garden Street Iron + Metal, Inc.
- Facility mailing address: 3350 Old Metro Pkwy  
City: Ft Myers County: Lee Zip: 33916
- Facility permit number: 98386
- Facility telephone number: (239) 337-5865
- Authorized person preparing report: John Hoving
- Affiliation with facility: ops mang.
- Telephone number (if different from above): ( )
- Activity: Report in tons

|                      | Beginning<br>Inventory | Received      | Process<br>ed | Consumed | Removed | Adjustment<br>s | Ending<br>Inventory |
|----------------------|------------------------|---------------|---------------|----------|---------|-----------------|---------------------|
| Used Tires           |                        |               |               |          |         |                 |                     |
| Other whole<br>Tires |                        | <u>954.22</u> | <u>954.22</u> |          |         |                 |                     |
| Processed tires      |                        |               |               |          |         |                 |                     |
| Processing<br>Waste  |                        |               |               |          |         |                 |                     |
| Other                |                        |               |               |          |         |                 |                     |
| Total                |                        |               | <u>954.22</u> |          |         |                 |                     |

- Explain all inventory adjustments. \_\_\_\_\_
- List any period in which one or more category of inventory exceeded the permitted maximum for that category. How was that condition relieved? \_\_\_\_\_

For any excess inventory at the end of the quarter, state how and when this condition will be relieved. Attach Additional sheets, if necessary.

### 9. Certification:

To the best of my knowledge and belief, I certify the information provided in this report is true, accurate, and complete.

John Hoving  
Print Name of Authorized Agent

John Hoving  
Signature of Authorized Agent

1-5-16  
Date

Mail completed form to  
the appropriate District office  
listed below

Northwest District  
160 Government Center  
Pensacola, FL 32501-5794  
850-595-8360

Northeast District  
7825 Baymeadows Way, Ste. 200 B  
Jacksonville, FL 32256-7590  
904-807-3300

Central District  
3319 Maguire Blvd., Ste. 232  
Orlando, FL 32803-3767  
407-894-7555

Southwest District  
13051 N. Telecom Pky.  
Temple Terrace, FL  
813-632-7600

South District  
2295 Victoria Ave., Ste. 364  
Fort Myers, FL 33902-2549  
239-332-6975

Southeast District  
400 North Congress Ave.  
West Palm Beach, FL 33401  
561-681-6600



# Department of Environmental Protection

Bob Martinez Center  
2600 Blair Stone Road  
Tallahassee, Florida 32399-2400

|   |
|---|
| DEP Form # 62-701.900(21)                                   |
| Form Title: Waste Tire Processing Facility Quarterly Report |
| Effective Date: January 6, 2010                             |
| DEP Application No. _____ (Completed by DEP)                |

ENTERED

MAR 22 2016

By:

## WASTE TIRE PROCESSING FACILITY QUARTERLY REPORT

Pursuant to Rule 62-711.530, Florida Administrative Code, the owner or operator of a waste tire processing facility shall submit the following information to the Department quarterly.

3 Quarter covered by this report 2015 (First quarter begins on January 1 of any given year)

1. Facility name: Garden Street Iron + Metal, Inc.
2. Facility mailing address: 3350 Old Metro Pkwy  
City: Ft Myers County: Lee Zip: 33916
3. Facility permit number: 98386
4. Facility telephone number: (239) 337-5865
5. Authorized person preparing report: John Hoving
6. Affiliation with facility: ops mang.
7. Telephone number (if different from above): ( )
8. Activity: Report in tons

|                   | Beginning Inventory | Received      | Processed     | Consumed | Removed | Adjustments | Ending Inventory |
|-------------------|---------------------|---------------|---------------|----------|---------|-------------|------------------|
| Used Tires        |                     |               |               |          |         |             |                  |
| Other whole Tires |                     | <u>589.62</u> | <u>589.62</u> |          |         |             |                  |
| Processed tires   |                     |               |               |          |         |             |                  |
| Processing Waste  |                     |               |               |          |         |             |                  |
| Other             |                     |               |               |          |         |             |                  |
| Total             |                     |               | <u>589.62</u> |          |         |             |                  |

- a. Explain all inventory adjustments. \_\_\_\_\_
- b. List any period in which one or more category of inventory exceeded the permitted maximum for that category. How was that condition relieved? \_\_\_\_\_

For any excess inventory at the end of the quarter, state how and when this condition will be relieved. Attach Additional sheets, if necessary.

### 9. Certification:

To the best of my knowledge and belief, I certify the information provided in this report is true, accurate, and complete.

John Hoving  
Print Name of Authorized Agent

John Hoving  
Signature of Authorized Agent

10-2-15  
Date

Mail completed form to  
the appropriate District office  
listed below

Northwest District  
160 Government Center  
Pensacola, FL 32501-5794  
850-595-8360

Northeast District  
7825 Baymeadows Way, Ste. 200 B  
Jacksonville, FL 32256-7590  
904-807-3300

Central District  
3319 Maguire Blvd., Ste. 232  
Orlando, FL 32803-3767  
407-894-7555

Southwest District  
13051 N. Telecom Pky.  
Tempe Terrace, FL  
813-632-7600

South District  
2295 Victoria Ave., Ste. 364  
Fort Myers, FL 33902-2549  
239-332-6975

Southeast District  
400 North Congress Ave.  
West Palm Beach, FL 33401  
561-681-6600





# Department of Environmental Protection

Bob Martinez Center  
2600 Blair Stone Road  
Tallahassee, Florida 32399-2400

|   |
|---|
| DEP Form # 62-701.900(21)                                   |
| Form Title: Waste Tire Processing Facility Quarterly Report |
| Effective Date: January 6, 2010                             |
| DEP Application No. _____<br>(Completed by DEP)             |

## WASTE TIRE PROCESSING FACILITY QUARTERLY REPORT

Pursuant to Rule 62-711.530, Florida Administrative Code, the owner or operator of a waste tire processing facility shall submit the following information to the Department quarterly.

2<sup>nd</sup> Quarter covered by this report 2015 (First quarter begins on January 1 of any given year)

1. Facility name: Garden Street Iron + Metal, Inc.
2. Facility mailing address: 3350 Old Metro Pkwy  
City: Fort Myers County: Lee Zip: 33916
3. Facility permit number: 98386
4. Facility telephone number: (239) 337-5865
5. Authorized person preparing report: John Hoving
6. Affiliation with facility: ops mang.
7. Telephone number (if different from above): ( )
8. Activity: Report in tons

|                   | Beginning Inventory | Received | Processed | Consumed | Removed | Adjustments | Ending Inventory |
|-------------------|---------------------|----------|-----------|----------|---------|-------------|------------------|
| Used Tires        |                     |          |           |          |         |             |                  |
| Other whole Tires |                     | 746.26   | 746.26    |          |         |             |                  |
| Processed tires   |                     |          |           |          |         |             |                  |
| Processing Waste  |                     |          |           |          |         |             |                  |
| Other             |                     |          |           |          |         |             |                  |
| Total             |                     |          | 746.26    |          |         |             |                  |

- a. Explain all inventory adjustments.
- b. List any period in which one or more category of inventory exceeded the permitted maximum for that category. How was that condition relieved?

For any excess inventory at the end of the quarter, state how and when this condition will be relieved. Attach Additional sheets, if necessary.

### 9. Certification:

To the best of my knowledge and belief, I certify the information provided in this report is true, accurate, and complete.

John Hoving  
Print Name of Authorized Agent

John Hoving  
Signature of Authorized Agent

7-8-15  
Date

Mail completed form to  
the appropriate District office  
listed below

Northwest District  
160 Government Center  
Pensacola, FL 32501-5794  
850-595-8360

Northeast District  
7825 Baymeadows Way, Ste. 200 B  
Jacksonville, FL 32256-7590  
904-807-3300

Central District  
3319 Maguire Blvd., Ste. 232  
Orlando, FL 32803-3767  
407-894-7555

Southwest District  
13051 N. Telecom Pky.  
Temple Terrace, FL  
813-632-7600

South District  
2295 Victoria Ave., Ste. 364  
Fort Myers, FL 33902-2549  
239-332-6975

Southeast District  
400 North Congress Ave.  
West Palm Beach, FL 33401  
561-681-6600



# Department of Environmental Protection

Bob Martinez Center  
2600 Blair Stone Road  
Tallahassee, Florida 32399-2400

DEP Form # 62-701.900(21)  
Form Title: Waste Tire Processing Facility Quarterly  
Report  
Effective Date: January 6, 2010  
DEP Application No. \_\_\_\_\_  
(Completed by DEP)

**ENTERED**

## WASTE TIRE PROCESSING FACILITY QUARTERLY REPORT

**APR 24 2015**

Pursuant to Rule 62-711.530, Florida Administrative Code, the owner or operator of a waste tire processing facility shall submit the following information to the Department quarterly.

1<sup>st</sup> Quarter covered by this report 2015 (First quarter begins on January 1 of any given year)

1. Facility name: Garden Street Iron & Metal, Inc.
2. Facility mailing address: 3350 Metro Pkwy  
City: Fort Myers County: Lee Zip: 33916
3. Facility permit number: 98386
4. Facility telephone number: (239) 337 5865
5. Authorized person preparing report: John Hoving
6. Affiliation with facility: HR
7. Telephone number (if different from above): ( )
8. Activity: Report in tons

|                      | Beginning<br>Inventory | Received      | Process<br>ed | Consumed | Removed | Adjustment<br>s | Ending<br>Inventory |
|----------------------|------------------------|---------------|---------------|----------|---------|-----------------|---------------------|
| Used Tires           |                        |               |               |          |         |                 |                     |
| Other whole<br>Tires |                        | <u>626.53</u> | <u>626.53</u> |          |         |                 |                     |
| Processed tires      |                        |               |               |          |         |                 |                     |
| Processing<br>Waste  |                        |               |               |          |         |                 |                     |
| Other                |                        |               |               |          |         |                 |                     |
| Total                |                        |               | <u>626.53</u> |          |         |                 |                     |

- a. Explain all inventory adjustments. \_\_\_\_\_
- b. List any period in which one or more category of inventory exceeded the permitted maximum for that category. How was that condition relieved?  
\_\_\_\_\_

For any excess inventory at the end of the quarter, state how and when this condition will be relieved. Attach Additional sheets, if necessary.  
\_\_\_\_\_

### 9. Certification:

To the best of my knowledge and belief, I certify the information provided in this report is true, accurate, and complete.

John Hoving  
Print Name of Authorized Agent

John Hoving  
Signature of Authorized Agent

4-24-15  
Date

Mail completed form to  
the appropriate District office  
listed below

Northwest District  
160 Government Center  
Pensacola, FL 32501-5794  
850-595-8360

Northeast District  
7825 Baymeadows Way, Ste. 200 B  
Jacksonville, FL 32256-7590  
904-807-3300

Central District  
3319 Maguire Blvd., Ste. 232  
Orlando, FL 32803-3767  
407-894-7555

Southwest District  
13051 N. Telecom Pky.  
Tempe Terrace, FL  
813-632-7600

South District  
2295 Victoria Ave., Ste. 364  
Fort Myers, FL 33902-2549  
239-332-6975

Southeast District  
400 North Congress Ave.  
West Palm Beach, FL 33401  
561-681-6600





# Department of Environmental Protection

Bob Martinez Center  
2600 Blair Stone Road  
Tallahassee, Florida 32399-2400

DEP Form # 62-701.900(21)

Form Title: Waste Tire Processing Facility Quarterly  
Report

Effective Date: January 6, 2010

DEP Application No. \_\_\_\_\_  
(Completed by DEP)

## WASTE TIRE PROCESSING FACILITY QUARTERLY REPORT

Pursuant to Rule 62-711.530, Florida Administrative Code, the owner or operator of a waste tire processing facility shall submit the following information to the Department quarterly.

Quarter covered by this report 4<sup>th</sup> 2014 (First quarter begins on January 1 of any given year)

1. Facility name: Garden Street Iron + Metal, Inc.
2. Facility mailing address: 3350 Metro Pkwy  
City: Ft Myers County: Lee Zip: 33916
3. Facility permit number: 500098386
4. Facility telephone number (239) 337-5865
5. Authorized person preparing report: John Hoving
6. Affiliation with facility: Ops Mgr.
7. Telephone number (if different from above): ( )
8. Activity: Report in tons

|                      | Beginning<br>Inventory | Received   | Processed  | Consumed | Removed | Adjustment<br>s | Ending<br>Inventory |
|----------------------|------------------------|------------|------------|----------|---------|-----------------|---------------------|
| Used Tires           |                        |            |            |          |         |                 |                     |
| Other whole<br>Tires |                        | <u>500</u> | <u>500</u> |          |         |                 |                     |
| Processed tires      |                        |            |            |          |         |                 |                     |
| Processing<br>Waste  |                        |            |            |          |         |                 |                     |
| Other                |                        |            |            |          |         |                 |                     |
| Total                |                        |            | <u>500</u> |          |         |                 |                     |

- a. Explain all inventory adjustments. \_\_\_\_\_
- b. List any period in which one or more category of inventory exceeded the permitted maximum for that category. How was that condition relieved?  
\_\_\_\_\_

For any excess inventory at the end of the quarter, state how and when this condition will be relieved. Attach Additional sheets, if necessary.  
\_\_\_\_\_

### 9. Certification:

To the best of my knowledge and belief, I certify the information provided in this report is true, accurate, and complete.

John Hoving  
Print Name of Authorized Agent

John Hoving  
Signature of Authorized Agent

2-19-15  
Date

Mail completed form to  
the appropriate District office  
listed below

Northwest District  
160 Government Center  
Pensacola, FL 32501-5794  
850-595-8360

Northeast District  
7825 Baymeadows Way, Ste. 200 B  
Jacksonville, FL 32256-7590  
904-807-3300

Central District  
3319 Maguire Blvd., Ste. 232  
Orlando, FL 32803-3767  
407-894-7555

Southwest District  
13051 N. Telecom Pky.  
Temple Terrace, FL  
813-632-7600

South District  
2295 Victoria Ave., Ste. 364  
Fort Myers, FL 33902-2549  
239-332-6975

Southeast District  
400 North Congress Ave.  
West Palm Beach, FL 33401  
561-681-6600



# Department of Environmental Protection

Bob Martinez Center  
2600 Blair Stone Road  
Tallahassee, Florida 32399-2400

|   |
|---|
| DEP Form # 62-701.900(21)                                   |
| Form Title: Waste Tire Processing Facility Quarterly Report |
| Effective Date: January 6, 2010                             |
| DEP Application No. _____<br>(Completed by DEP)             |

E-mailed / Faxed  
10-15-14  
James

## WASTE TIRE PROCESSING FACILITY QUARTERLY REPORT

Pursuant to Rule 62-711.530, Florida Administrative Code, the owner or operator of a waste tire processing facility shall submit the following information to the Department quarterly.

Quarter covered by this report 3rd 2014 (First quarter begins on January 1 of any given year)

1. Facility name: Garden Street Iron + Metal, Inc.
2. Facility mailing address: 3350 Metro Pkwy  
City: Ft. County: Lee Zip: 33916
3. Facility permit number: WAC 500098386
4. Facility telephone number: (239) 337-5865
5. Authorized person preparing report: John Hoving
6. Affiliation with facility: mang
7. Telephone number (if different from above): ( )
8. Activity: Report in tons

|                   | Beginning Inventory | Received | Processed | Consumed | Removed | Adjustments | Ending Inventory |
|-------------------|---------------------|----------|-----------|----------|---------|-------------|------------------|
| Used Tires        |                     |          |           |          |         |             |                  |
| Other whole Tires |                     | 722      | 722       |          |         |             |                  |
| Processed tires   |                     |          |           |          |         |             |                  |
| Processing Waste  |                     |          |           |          |         |             |                  |
| Other             |                     |          |           |          |         |             |                  |
| Total             |                     |          | 722       |          |         |             | 0                |

- a. Explain all inventory adjustments.
- b. List any period in which one or more category of inventory exceeded the permitted maximum for that category. How was that condition relieved?

For any excess inventory at the end of the quarter, state how and when this condition will be relieved. Attach Additional sheets, if necessary.

### 9. Certification:

To the best of my knowledge and belief, I certify the information provided in this report is true, accurate, and complete.

John Hoving  
Print Name of Authorized Agent

John Hoving  
Signature of Authorized Agent

10-15-14  
Date

Mail completed form to  
the appropriate District office  
listed below

Northwest District  
160 Government Center  
Pensacola, FL 32501-5794  
850-595-8360

Northeast District  
7825 Baymeadows Way, Ste. 200 B  
Jacksonville, FL 32256-7590  
904-807-3300

Central District  
3319 Maguire Blvd., Ste. 232  
Orlando, FL 32803-3767  
407-894-7555

Southwest District  
13051 N. Telecom Pky.  
Temple Terrace, FL  
813-632-7600

South District  
2295 Victoria Ave., Ste. 364  
Fort Myers, FL 33902-2549  
239-332-6975

Southeast District  
400 North Congress Ave.  
West Palm Beach, FL 33401  
561-681-6600





# Department of Environmental Protection

Bob Martinez Center  
2600 Blair Stone Road  
Tallahassee, Florida 32399-2400

DEP Form # 62-701.900(21)

Form Title: Waste Tire Processing Facility Quarterly  
Report

Effective Date: January 6, 2010

DEP Application No. \_\_\_\_\_  
(Completed by DEP)

E-mailed / Faxed  
10-15-14 Same.

## WASTE TIRE PROCESSING FACILITY QUARTERLY REPORT

Pursuant to Rule 62-711.530, Florida Administrative Code, the owner or operator of a waste tire processing facility shall submit the following information to the Department quarterly.

Quarter covered by this report 2<sup>nd</sup> 2014 (First quarter begins on January 1 of any given year)

1. Facility name: Garden Street Iron + Metal, Inc.
2. Facility mailing address: 3350 Metro Pkwy  
City: Ft Myers County: Lee Zip: 33916
3. Facility permit number: WAC 500098386
4. Facility telephone number (239) 337-5865
5. Authorized person preparing report: John Hoving
6. Affiliation with facility: ops mang.
7. Telephone number (if different from above): ( )
8. Activity: Report in tons

|                      | Beginning<br>Inventory | Received   | Process<br>ed | Consumed | Removed | Adjustment<br>s | Ending<br>Inventory |
|----------------------|------------------------|------------|---------------|----------|---------|-----------------|---------------------|
| Used Tires           |                        |            |               |          |         |                 |                     |
| Other whole<br>Tires |                        | <u>587</u> | <u>587</u>    |          |         |                 |                     |
| Processed tires      |                        |            |               |          |         |                 |                     |
| Processing<br>Waste  |                        |            |               |          |         |                 |                     |
| Other                |                        |            |               |          |         |                 |                     |
| Total                |                        |            | <u>587</u>    |          |         |                 | <u>0</u>            |

- a. Explain all inventory adjustments. \_\_\_\_\_
- b. List any period in which one or more category of inventory exceeded the permitted maximum for that category. How was that condition relieved? \_\_\_\_\_

For any excess inventory at the end of the quarter, state how and when this condition will be relieved. Attach Additional sheets, if necessary.

### 9. Certification:

To the best of my knowledge and belief, I certify the information provided in this report is true, accurate, and complete.

John Hoving  
Print Name of Authorized Agent

John Hoving  
Signature of Authorized Agent

10-15-14  
Date

Mail completed form to  
the appropriate District office  
listed below

Northwest District  
160 Government Center  
Pensacola, FL 32501-5794  
850-595-8360

Northeast District  
7825 Baymeadows Way, Ste. 200 B  
Jacksonville, FL 32256-7590  
904-807-3300

Central District  
3319 Maguire Blvd., Ste. 232  
Orlando, FL 32803-3767  
407-894-7555

Southwest District  
13051 N. Telecom Pky.  
Temple Terrace, FL  
813-632-7600

South District  
2295 Victoria Ave., Ste. 364  
Fort Myers, FL 33902-2549  
239-332-6975

Southeast District  
400 North Congress Ave.  
West Palm Beach, FL 33401  
561-681-6600



# Department of Environmental Protection

Bob Martinez Center  
2600 Blair Stone Road  
Tallahassee, Florida 32399-2400

DEP Form # 62-701.900(21)

Form Title: Waste Tire Processing Facility Quarterly  
Report

Effective Date: January 6, 2010

DEP Application No. \_\_\_\_\_  
(Completed by DEP)

## WASTE TIRE PROCESSING FACILITY QUARTERLY REPORT

Pursuant to Rule 62-711.530, Florida Administrative Code, the owner or operator of a waste tire processing facility shall submit the following information to the Department quarterly.

Quarter covered by this report 1st - 2014 (First quarter begins on January 1 of any given year)

1. Facility name: Garden Street Iron + Metal, Inc.
2. Facility mailing address: 3350 Metro Pkwy  
City: Ft Myers County: Lee Zip: 33916
3. Facility permit number: WAC 500098386
4. Facility telephone number (239) 337-5865
5. Authorized person preparing report: John Hoving
6. Affiliation with facility: Manager
7. Telephone number (if different from above): ( )
8. Activity: Report in tons

|                      | Beginning<br>Inventory | Received      | Process<br>ed | Consumed | Removed | Adjustment<br>s | Ending<br>Inventory |
|----------------------|------------------------|---------------|---------------|----------|---------|-----------------|---------------------|
| Used Tires           |                        |               |               |          |         |                 |                     |
| Other whole<br>Tires |                        | <u>854.29</u> | <u>854.29</u> |          |         |                 |                     |
| Processed tires      |                        |               |               |          |         |                 |                     |
| Processing<br>Waste  |                        |               |               |          |         |                 |                     |
| Other                |                        |               |               |          |         |                 |                     |
| Total                |                        |               | <u>844.29</u> |          |         |                 | <u>0</u>            |

- a. Explain all inventory adjustments. \_\_\_\_\_
- b. List any period in which one or more category of inventory exceeded the permitted maximum for that category. How was that condition relieved?  
\_\_\_\_\_  
\_\_\_\_\_

For any excess inventory at the end of the quarter, state how and when this condition will be relieved. Attach Additional sheets, if necessary.  
\_\_\_\_\_  
\_\_\_\_\_

### 9. Certification:

To the best of my knowledge and belief, I certify the information provided in this report is true, accurate, and complete.

John Hoving  
Print Name of Authorized Agent

John Hoving  
Signature of Authorized Agent

6-12-14  
Date

Mail completed form to  
the appropriate District office  
listed below

Northwest District  
160 Government Center  
Pensacola, FL 32501-5794  
850-595-8360

Northeast District  
7825 Baymeadows Way, Ste. 200 B  
Jacksonville, FL 32256-7590  
904-807-3300

Central District  
3319 Maguire Blvd., Ste. 232  
Orlando, FL 32803-3767  
407-894-7555

Southwest District  
13051 N. Telecom Pky.  
Temple Terrace, FL  
813-632-7600

South District  
2295 Victoria Ave., Ste. 364  
Fort Myers, FL 33902-2549  
239-332-6975

Southeast District  
400 North Congress Ave.  
West Palm Beach, FL 33401  
561-681-6600





# Department of Environmental Protection

Bob Martinez Center  
2600 Blair Stone Road  
Tallahassee, Florida 32399-2400

DEP Form # 62-701.900(21)  
Form Title: Waste Tire Processing Facility Quarterly Report  
Effective Date: January 6, 2010  
DEP Application No. \_\_\_\_\_ (Completed by DEP)

## WASTE TIRE PROCESSING FACILITY QUARTERLY REPORT

Pursuant to Rule 62-711.530, Florida Administrative Code, the owner or operator of a waste tire processing facility shall submit the following information to the Department quarterly.

Quarter covered by this report 2<sup>nd</sup>/2013 (First quarter begins on January 1 of any given year)

1. Facility name: Garden Street Iron + Metal, Inc
2. Facility mailing address: 3350 Metro Pkwy  
City: Fr Myers County: Lee Zip: 33916
3. Facility permit number: WAC 500098386
4. Facility telephone number: (239) 337 5865
5. Authorized person preparing report: John Hoving
6. Affiliation with facility: manag
7. Telephone number (if different from above): ( )
8. Activity: Report in tons

|                   | Beginning Inventory | Received      | Processed     | Consumed | Removed | Adjustments | Ending Inventory |
|-------------------|---------------------|---------------|---------------|----------|---------|-------------|------------------|
| Used Tires        |                     |               |               |          |         |             |                  |
| Other whole Tires |                     | <u>898.04</u> | <u>898.04</u> |          |         |             |                  |
| Processed tires   |                     |               |               |          |         |             |                  |
| Processing Waste  |                     |               |               |          |         |             |                  |
| Other             |                     |               |               |          |         |             |                  |
| Total             |                     |               |               |          |         |             |                  |

- a. Explain all inventory adjustments.
- b. List any period in which one or more category of inventory exceeded the permitted maximum for that category. How was that condition relieved?

For any excess inventory at the end of the quarter, state how and when this condition will be relieved. Attach Additional sheets, if necessary.

### 9. Certification:

To the best of my knowledge and belief, I certify the information provided in this report is true, accurate, and complete.

John Hoving  
Print Name of Authorized Agent

John Hoving  
Signature of Authorized Agent

7-17-13  
Date

Mail completed form to  
the appropriate District office  
listed below

B.11  
James

**E-mailed / Faxed** + mailed  
7-17-13 JH

Northwest District  
160 Government Center  
Pensacola, FL 32501-5794  
850-595-8360

Northeast District  
7825 Baymeadows Way, Ste. 200 B  
Jacksonville, FL 32256-7590  
904-807-3300

Central District  
3319 Maguire Blvd., Ste. 232  
Orlando, FL 32803-3767  
407-894-7555

Southwest District  
13051 N. Telecom Pky.  
Tempe Terrace, FL  
813-632-7600

South District  
2295 Victoria Ave., Ste. 364  
Fort Myers, FL 33902-2549  
239-332-6975

Southeast District  
400 North Congress Ave.  
West Palm Beach, FL 33401  
561-681-6500



# Department of Environmental Protection

Bob Martinez Center  
2600 Blair Stone Road  
Tallahassee, Florida 32399-2400

DEP Form # 62-701.900(21)

Form Title: Waste Tire Processing Facility Quarterly  
Report

Effective Date: January 6, 2010

DEP Application No. \_\_\_\_\_  
(Completed by DEP)

## WASTE TIRE PROCESSING FACILITY QUARTERLY REPORT

Pursuant to Rule 62-711.530, Florida Administrative Code, the owner or operator of a waste tire processing facility shall submit the following information to the Department quarterly.

Quarter covered by this report 1<sup>st</sup> 2013 (First quarter begins on January 1 of any given year)

- Facility name: Garden Street Iron + Metal, Inc
- Facility mailing address: 3350 Metro Pkwy  
City: Fort Myers County: Lee Zip: 33916
- Facility permit number: WAC 5 00098386
- Facility telephone number (239) 337-5865
- Authorized person preparing report: John Hoving
- Affiliation with facility: Mang
- Telephone number (if different from above): ( )
- Activity: Report in tons

|                      | Beginning<br>Inventory | Received | Process<br>ed | Consumed | Removed | Adjustment<br>s | Ending<br>Inventory |
|----------------------|------------------------|----------|---------------|----------|---------|-----------------|---------------------|
| Used Tires           |                        |          |               |          |         |                 |                     |
| Other whole<br>Tires |                        | 986.39   | 986.39        |          |         |                 |                     |
| Processed tires      |                        |          |               |          |         |                 |                     |
| Processing<br>Waste  |                        |          |               |          |         |                 |                     |
| Other                |                        |          |               |          |         |                 |                     |
| Total                |                        |          |               |          |         |                 |                     |

- Explain all inventory adjustments. \_\_\_\_\_
- List any period in which one or more category of inventory exceeded the permitted maximum for that category. How was that condition relieved? \_\_\_\_\_

For any excess inventory at the end of the quarter, state how and when this condition will be relieved. Attach Additional sheets, if necessary.

### 9. Certification:

To the best of my knowledge and belief, I certify the information provided in this report is true, accurate, and complete.

John Hoving  
Print Name of Authorized Agent

John Hoving 5-2-13  
Signature of Authorized Agent Date

Mail completed form to  
the appropriate District office  
listed below

*to James  
+ Bill*  
**E-mailed / Faxed**  
5-2-13 JTH

Northwest District  
160 Government Center  
Pensacola, FL 32501-5794  
850-595-8360

Northeast District  
7825 Baymeadows Way, Ste. 200 B  
Jacksonville, FL 32256-7590  
904-807-3300

Central District  
3319 Maguire Blvd., Ste. 232  
Orlando, FL 32803-3767  
407-894-7555

Southwest District  
13051 N. Telecom Pky.  
Temple Terrace, FL  
813-632-7600

South District  
2295 Victoria Ave., Ste. 364  
Fort Myers, FL 33902-2549  
239-332-6975

Southeast District  
400 North Congress Ave.  
West Palm Beach, FL 33401  
561-681-6600





# Florida Department of Environmental Protection

Bob Martinez Center  
2600 Blair Stone Road  
Tallahassee, Florida 32399-2400

DEP Form # 62-701.900(22), F.A.C.  
Form Title: Waste Tire Collector Annual Report  
Effective Date: January 6, 2010  
DEP Application No. \_\_\_\_\_  
(Completed by DEP)

## WASTE TIRE COLLECTOR ANNUAL REPORT (For Calendar Year Ending 2015)

Pursuant to Rule 62-711.520, Florida Administrative Code, waste tire collectors are required to submit the following information to the Department by March 1 of each year. The annual report must be submitted along with the annual registration renewal application and registration fee as a condition of holding a waste tire collector registration number.

1. Business name: Garden Street Iron & Metal, Inc. WACS ID Number: 500098386  
(assigned by Department)
2. Business mailing address: 3350 Old Metro Pkwy  
City: Ft Myers State: FL Zip: 33916
3. Business street address: Same  
City: \_\_\_\_\_ State: \_\_\_\_\_ Zip: \_\_\_\_\_
4. Business telephone: (239) 337-5865 Email address: John@gsimrecycling.com
5. Total quantity of waste tires, expressed in tons, collected or generated during the calendar year  
(assume 100 tires per ton or 10 tires per cubic yard): 2916 tons tires
6. Describe how the waste tires collected were disposed of during the calendar year, reported in tons. (assume 100 passenger tires per ton, 20 truck tires per ton.)
  - A. List total quantity of waste tires sold as used tires. \_\_\_\_\_ tons tires
  - B. List quantity of waste tire casings sold. \_\_\_\_\_ tons tires
  - C. List quantity of waste tires hauled off by other Waste Tire Collectors. Attach additional sheets, if necessary.

| Name of Other Collector | Collector Registration Number | Quantity in tons |
|-------------------------|-------------------------------|------------------|
| _____                   | _____                         | _____            |
| _____                   | _____                         | _____            |
| _____                   | _____                         | _____            |

C. \_\_\_\_\_ tons tires

- D. List the facilities where waste tires were deposited for disposal or recycling and the quantity disposed at each location. Attach additional sheets, if necessary.

| Name of Facility             | Address / City / State                  | Quantity in tons |
|------------------------------|---|------------------|
| <u>Highland Co. Landfill</u> | <u>12700 Arbuckle, Sebring FL 33870</u> | <u>1,729</u>     |
| <u>Waste Mang Collier</u>    | <u>3730 White Lake Naples FL</u>        | <u>273</u>       |
| _____                        | _____                                   | _____            |

D. 2,002 tons tires

TOTAL Tires sold or deposited for disposal or recycling

A + B + C + D 0 tons tires

WACS ID:

7. Explain any differences between Waste Tires Collected (item 5) and Waste Tires Deposited (item 6):

8. Waste tire collector registration number(s):

9. Authorized person preparing report:

10. Telephone number of person preparing report:

11. Certification:

To the best of my knowledge and belief, I certify the information provided in this report is true, accurate and correct.

John Hoving

Print Name of Authorized Agent

John Hoving

Signature of Authorized Agent

3-14-16

Date

Mail completed form to:

Florida Department of Environmental Protection  
Bureau of Solid & Hazardous Waste / Tires  
2600 Blair Stone Road, MS 4550  
Tallahassee, Florida 32399-2400



# Florida Department of Environmental Protection

Bob Martinez Center  
2600 Blair Stone Road  
Tallahassee, Florida 32399-2400

|  |
|--|
| DEP Form # 62-701.900(22), F.A.C.              |
| Form Title: Waste Tire Collector Annual Report |
| Effective Date: January 6, 2010                |
| DEP Application No. _____                      |
| (Completed by DEP)                             |

## WASTE TIRE COLLECTOR ANNUAL REPORT (For Year Ending 2010)

ups **COPY**

Pursuant to Rule 62-711.520, Florida Administrative Code, waste tire collectors are required to submit the following information to the Department by March 1 of each year. The annual report must be submitted along with the annual registration renewal application and registration fee as a condition of holding a waste tire collector registration number.

1. Business name: GARDEN STREET IRON & METAL WACS ID Number: 00098386  
(assigned by Department)

2. Business mailing address: 3350 METRO PKWY  
City: FORT MYERS State: FL Zip: 33916

3. Business street address: SAME  
City: \_\_\_\_\_ State: \_\_\_\_\_ Zip: \_\_\_\_\_

4. Business telephone: (239 ) 337-5865

5. Total quantity of waste tires, expressed in tons, **collected or generated** during the calendar year  
(assume 100 tires per ton or 10 tires per cubic yard): 3,137.22 tons tires

6. Describe how the waste tires collected were disposed of during the calendar year, reported in tons. (assume 100 passenger tires per ton, 20 truck tires per ton.)

A. List total quantity of waste tires sold as used tires. A. 0 tons tires

B. List quantity of waste tire casings sold. B. 0 tons tires

C. List quantity of waste tires hauled off by other Waste Tire Collectors. Attach additional sheets, if necessary.

| Name of Other Collector | Collector Registration Number | Quantity in tons |
|-------------------------|-------------------------------|------------------|
| _____                   | _____                         | _____            |
| _____                   | _____                         | _____            |
| _____                   | _____                         | _____            |

C. 0 tons tires

D. List the facilities where waste tires were deposited for disposal or recycling and the quantity disposed at each location. Attach additional sheets, if necessary.

| Name of Facility | Address / City / State | Quantity in tons |
|------------------|------------------------|------------------|
| _____            | _____                  | _____            |
| _____            | _____                  | _____            |
| _____            | _____                  | _____            |

D. 0 tons tires

**TOTAL Tires sold or deposited for disposal or recycling**

**A + B + C + D** 0 tons tires



7. Explain any differences between Waste Tires Collected (item 5) and Waste Tires Deposited (item 6):

---

---

---

8. Waste tire collector registration number(s):

9. Authorized person preparing report: JOHN HOVING

10. Telephone number of person preparing report: 239-337-5865

11. Certification:

To the best of my knowledge and belief, I certify the information provided in this report is true, accurate and correct.

JOHN HOVING

Print Name of Authorized Agent

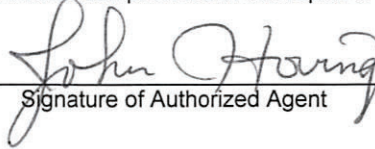

Signature of Authorized Agent

2-3-11

Date

**Mail completed form to:**

Florida Department of Environmental Protection  
Bureau of Solid & Hazardous Waste / Tires  
2600 Blair Stone Road, MS 4550  
Tallahassee, Florida 32399-2400





# Florida Department of Environmental Protection

Bob Martinez Center  
2600 Blair Stone Road  
Tallahassee, Florida 32399-2400

|  |
|--|
| DEP Form # 62-701.900(22), F.A.C.              |
| Form Title: Waste Tire Collector Annual Report |
| Effective Date: January 6, 2010                |
| DEP Application No.                            |
| (Completed by DEP)                             |

## WASTE TIRE COLLECTOR ANNUAL REPORT (For Calendar Year Ending 2012)

*+ UPS*  
**E-mailed / ~~Boxed~~**  
*5-2-13 JH to James*

Pursuant to Rule 62-711.520, Florida Administrative Code, waste tire collectors are required to submit the following information to the Department by March 1 of each year. The annual report must be submitted along with the annual registration renewal application and registration fee as a condition of holding a waste tire collector registration number.

- Business name: Garden Street Iron + Metal, Inc. WACS ID Number: 5 000 98386  
(assigned by Department)
- Business mailing address: 3350 Metro Pkwy  
City: Ft Myers State: FL Zip: 33916
- Business street address: Same  
City: \_\_\_\_\_ State: \_\_\_\_\_ Zip: \_\_\_\_\_
- Business telephone: (239) 337 5865 Email address: John@GSIrecycling.com
- Total quantity of waste tires, expressed in tons, **collected or generated** during the calendar year (assume 100 tires per ton or 10 tires per cubic yard): 3,048.56 tons tires
- Describe how the waste tires collected were disposed of during the calendar year, reported in tons. (assume 100 passenger tires per ton, 20 truck tires per ton.)
  - List total quantity of waste tires sold as used tires. A. 0 tons tires
  - List quantity of waste tire casings sold. B. 0 tons tires
  - List quantity of waste tires hauled off by other Waste Tire Collectors. Attach additional sheets, if necessary.

| Name of Other Collector | Collector Registration Number | Quantity in tons |
|-------------------------|-------------------------------|------------------|
|                         |                               |                  |
|                         |                               |                  |
|                         |                               |                  |

C. 0 tons tires

- List the facilities where waste tires were deposited for disposal or recycling and the quantity disposed at each location. Attach additional sheets, if necessary.

| Name of Facility | Address / City / State | Quantity in tons |
|------------------|------------------------|------------------|
|                  |                        |                  |
|                  |                        |                  |
|                  |                        |                  |

D. 0 tons tires

TOTAL Tires sold or deposited for disposal or recycling

A + B + C + D 0 tons tires

WACS ID:

7. Explain any differences between Waste Tires Collected (item 5) and Waste Tires Deposited (item 6):

\_\_\_\_\_  
\_\_\_\_\_  
\_\_\_\_\_

8. Waste tire collector registration number(s): \_\_\_\_\_

9. Authorized person preparing report: \_\_\_\_\_

John Hoving

10. Telephone number of person preparing report: \_\_\_\_\_

239-337-5865

11. Certification:

To the best of my knowledge and belief, I certify the information provided in this report is true, accurate and correct.

John Hoving

Print Name of Authorized Agent

John Hoving

Signature of Authorized Agent

5-2-13

Date

Mail completed form to:

Florida Department of Environmental Protection  
Bureau of Solid & Hazardous Waste / Tires  
2600 Blair Stone Road, MS 4550  
Tallahassee, Florida 32399-2400





# Florida Department of Environmental Protection

Bob Martinez Center  
2600 Blair Stone Road  
Tallahassee, Florida 32399-2400

DEP Form # 62-701.900(22), F.A.C.  
Form Title: Waste Tire Collector Annual Report  
Effective Date: January 6, 2010  
DEP Application No. \_\_\_\_\_  
(Completed by DEP)

## WASTE TIRE COLLECTOR ANNUAL REPORT (For Calendar Year Ending 2013)

*+ Bill  
E-mailed + Snail mail  
1-29-14  
Faxed to Tallahassee*

Pursuant to Rule 62-711.520, Florida Administrative Code, waste tire collectors are required to submit the following information to the Department by March 1 of each year. The annual report must be submitted along with the annual registration renewal application and registration fee as a condition of holding a waste tire collector registration number.

1. Business name: Garden Street Iron + Metal, Inc WACS ID Number: 500098386  
(assigned by Department)
2. Business mailing address: 3350 Metro Pkwy  
City: Ft Myers State: FL Zip: 33916
3. Business street address: \_\_\_\_\_  
City: \_\_\_\_\_ State: \_\_\_\_\_ Zip: \_\_\_\_\_
4. Business telephone: (239) 337-5865 Email address: John
5. Total quantity of waste tires, expressed in tons, collected or generated during the calendar year (assume 100 tires per ton or 10 tires per cubic yard): 3,496 tons tires
6. Describe how the waste tires collected were disposed of during the calendar year, reported in tons. (assume 100 passenger tires per ton, 20 truck tires per ton.)
- A. List total quantity of waste tires sold as used tires. 0 tons tires
- B. List quantity of waste tire casings sold. 0 tons tires
- C. List quantity of waste tires hauled off by other Waste Tire Collectors. Attach additional sheets, if necessary.

| Name of Other Collector | Collector Registration Number | Quantity in tons |
|-------------------------|-------------------------------|------------------|
| _____                   | _____                         | _____            |
| _____                   | _____                         | _____            |
| _____                   | _____                         | _____            |

C. 0 tons tires

- D. List the facilities where waste tires were deposited for disposal or recycling and the quantity disposed at each location. Attach additional sheets, if necessary.

| Name of Facility                 | Address / City / State                             | Quantity in tons |
|----------------------------------|--|------------------|
| <u>Highland County Landfill</u>  | <u>12700 <sup>Arbuckle</sup> Sebring, FL 33870</u> | <u>2,097</u>     |
| <u>Charlotte County Landfill</u> | <u>29751 Zemel Punta Gorda FL</u>                  | <u>405</u>       |
| <u>Waste Mang. Collier</u>       | <u>3730 White Lake Naples FL</u>                   | <u>194</u>       |

D. 2606 tons tires

TOTAL Tires sold or deposited for disposal or recycling

A + B + C + D 2606 tons tires

*Landfills use this for covering or the heads fields for recovering gas.*

WACS ID:

7. Explain any differences between Waste Tires Collected (item 5) and Waste Tires Deposited (item 6):

Shredded tires going out were not that concerned  
with as far as which Landfill was taking them to use as  
covering a leach field. Also the wire pulled out of tires is a good portion of  
the difference

8. Waste tire collector registration number(s):

9. Authorized person preparing report:

John Hoving

10. Telephone number of person preparing report:

239-337-5865

11. Certification:

To the best of my knowledge and belief, I certify the information provided in this report is true, accurate and correct.

John Hoving

Print Name of Authorized Agent

John Hoving

Signature of Authorized Agent

1-29-14

Date

**Mail completed form to:**

Florida Department of Environmental Protection  
Bureau of Solid & Hazardous Waste / Tires  
2600 Blair Stone Road, MS 4550  
Tallahassee, Florida 32399-2400





# Florida Department of Environmental Protection

Bob Martinez Center  
2600 Blair Stone Road  
Tallahassee, Florida 32399-2400

|  |
|--|
| DEP Form # 62-701.900(22), F.A.C.              |
| Form Title: Waste Tire Collector Annual Report |
| Effective Date: January 6, 2010                |
| DEP Application No. _____                      |
| (Completed by DEP)                             |

ENTERED

FEB 13 2019

By: \_\_\_\_\_

## WASTE TIRE COLLECTOR ANNUAL REPORT (For Calendar Year Ending 2018)

Pursuant to Rule 62-711.520, Florida Administrative Code, waste tire collectors are required to submit the following information to the Department by March 1 of each year. The annual report must be submitted along with the annual registration renewal application and registration fee as a condition of holding a waste tire collector registration number.

1. Business name: Garden Street Iron + Metal WACS ID Number: 5000 98386  
(assigned by Department)

2. Business mailing address: 3350 Old Metro Pkwy  
City: Ft Myers State: FL Zip: 33916

3. Business street address: Same  
City: \_\_\_\_\_ State: \_\_\_\_\_ Zip: \_\_\_\_\_  
Email address: John@gsmrecycling.com

4. Business telephone: (239) 337-5865

5. Total quantity of waste tires, expressed in tons, collected or generated during the calendar year  
(assume 100 tires per ton or 10 tires per cubic yard): 4,178 tons tires

6. Describe how the waste tires collected were disposed of during the calendar year, reported in tons. (assume 100 passenger tires per ton, 20 truck tires per ton.)

A. List total quantity of waste tires sold as used tires.

A. 0 tons tires

B. List quantity of waste tire casings sold.

B. 0 tons tires

C. List quantity of waste tires hauled off by other Waste Tire Collectors. Attach additional sheets, if necessary.

| Name of Other Collector | Collector Registration Number | Quantity in tons |
|-------------------------|-------------------------------|------------------|
| _____                   | _____                         | _____            |
| _____                   | _____                         | _____            |
| _____                   | _____                         | _____            |

C. 0 tons tires

D. List the facilities where waste tires were deposited for disposal or recycling and the quantity disposed at each location. Attach additional sheets, if necessary.

| Name of Facility              | Address / City / State            | Quantity in tons |
|-------------------------------|-----------------------------------|------------------|
| <u>Highland Co. Landfill</u>  | <u>12700 Arbuckle Sebring FL</u>  | <u>2,800</u>     |
| <u>Hardee Co. Solid Waste</u> | <u>685 Airport Rd Wauchula FL</u> | <u>1,378</u>     |

Garden Street Iron

D. 4,178 tons tires

TOTAL Tires sold or deposited for disposal or recycling

A + B + C + D 0 tons tires

WACS ID:

7. Explain any differences between Waste Tires Collected (item 5) and Waste Tires Deposited (item 6):

8. Waste tire collector registration number(s):

9. Authorized person preparing report:

10. Telephone number of person preparing report:

11. Certification:

To the best of my knowledge and belief, I certify the information provided in this report is true, accurate and correct.

John Hoving

Print Name of Authorized Agent

John Hoving

Signature of Authorized Agent

2-13-19

Date

**Mail completed form to:**

Florida Department of Environmental Protection  
Bureau of Solid & Hazardous Waste / Tires  
2600 Blair Stone Road, MS 4550  
Tallahassee, Florida 32399-2400





# Florida Department of Environmental Protection

Bob Martinez Center  
2600 Blair Stone Road  
Tallahassee, Florida 32399-2400

|  |
|--|
| DEP Form # 62-701.900(22), F.A.C.              |
| Form Title: Waste Tire Collector Annual Report |
| Effective Date: January 6, 2010                |
| DEP Application No. _____                      |
| (Completed by DEP)                             |

## WASTE TIRE COLLECTOR ANNUAL REPORT (For Calendar Year Ending 2014)

Pursuant to Rule 62-711.520, Florida Administrative Code, waste tire collectors are required to submit the following information to the Department by March 1 of each year. The annual report must be submitted along with the annual registration renewal application and registration fee as a condition of holding a waste tire collector registration number.

- Business name: Garden Street Iron Metal WACS ID Number: 500098386  
(assigned by Department)
- Business mailing address: 3350 Metro Pkwy  
City: Ft Myers State: FL Zip: 33916
- Business street address: Same  
City: \_\_\_\_\_ State: \_\_\_\_\_ Zip: \_\_\_\_\_
- Business telephone: (239) 337-5865 Email address: John@gsimrecycling.com
- Total quantity of waste tires, expressed in tons, **collected or generated** during the calendar year  
(assume 100 tires per ton or 10 tires per cubic yard): 2653 tons tires
- Describe how the waste tires collected were disposed of during the calendar year, reported in tons. (assume 100 passenger tires per ton, 20 truck tires per ton.)
  - List total quantity of waste tires sold as used tires. A. 0 tons tires
  - List quantity of waste tire casings sold. B. 0 tons tires
  - List quantity of waste tires hauled off by other Waste Tire Collectors. Attach additional sheets, if necessary.

| Name of Other Collector | Collector Registration Number | Quantity in tons |
|-------------------------|-------------------------------|------------------|
| _____                   | _____                         | _____            |
| _____                   | _____                         | _____            |
| _____                   | _____                         | _____            |

C. \_\_\_\_\_ tons tires

- List the facilities where waste tires were deposited for disposal or recycling and the quantity disposed at each location. Attach additional sheets, if necessary.

| Name of Facility             | Address / City / State                  | Quantity in tons |
|------------------------------|---|------------------|
| <u>Highland Co. Landfill</u> | <u>12700 Arbuckle Sebring, FL 33870</u> | <u>866.41</u>    |
| <u>Desoto Co</u>             | <u>3268 Oshong Arcadia, FL 34266</u>    | <u>2640</u>      |
| <u>Waste Mang. Collier</u>   | <u>3730 White Lake Naples, FL</u>       | <u>294.99</u>    |

D. 1187.80 tons tires

TOTAL Tires sold or deposited for disposal or recycling

A + B + C + D 0 tons tires

WACS ID:

7. Explain any differences between Waste Tires Collected (item 5) and Waste Tires Deposited (item 6):

The Landfill we take the tires to use them for covering  
or the leachfields.

8. Waste tire collector registration number(s): \_\_\_\_\_

9. Authorized person preparing report: \_\_\_\_\_

10. Telephone number of person preparing report: \_\_\_\_\_

11. Certification:

To the best of my knowledge and belief, I certify the information provided in this report is true, accurate and correct.

John Hoving

Print Name of Authorized Agent

John Hoving

Signature of Authorized Agent

2-19-15

Date

Mail completed form to:

Florida Department of Environmental Protection  
Bureau of Solid & Hazardous Waste / Tires  
2600 Blair Stone Road, MS 4550  
Tallahassee, Florida 32399-2400





# Florida Department of Environmental Protection

Bob Martinez Center  
2600 Blair Stone Road  
Tallahassee, Florida 32399-2400

DEP Form # 62-701.900(22), F.A.C.  
Form Title: Waste Tire Collector Annual Report  
Effective Date: January 6, 2010  
DEP Application No. \_\_\_\_\_  
(Completed by DEP)

## WASTE TIRE COLLECTOR ANNUAL REPORT (For Calendar Year Ending 2016)

Pursuant to Rule 62-711.520, Florida Administrative Code, waste tire collectors are required to submit the following information to the Department by March 1 of each year. The annual report must be submitted along with the annual registration renewal application and registration fee as a condition of holding a waste tire collector registration number.

1. Business name: Garden Street Iron & Metal Inc WACS ID Number: 500098386  
(assigned by Department)
2. Business mailing address: 3350 Old Mett Pkwy  
City: Ft Myers State: FL Zip: 33916
3. Business street address: Same  
City: \_\_\_\_\_ State: \_\_\_\_\_ Zip: \_\_\_\_\_
4. Business telephone: (239) 337-5865 Email address: John@gsimrecycling.com
5. Total quantity of waste tires, expressed in tons, collected or generated during the calendar year  
(assume 100 tires per ton or 10 tires per cubic yard): 3244 tons tires
6. Describe how the waste tires collected were disposed of during the calendar year, reported in tons. (assume 100 passenger tires per ton, 20 truck tires per ton.)
  - A. List total quantity of waste tires sold as used tires. \_\_\_\_\_ tons tires
  - B. List quantity of waste tire casings sold. \_\_\_\_\_ tons tires
  - C. List quantity of waste tires hauled off by other Waste Tire Collectors. Attach additional sheets, if necessary.

| Name of Other Collector | Collector Registration Number | Quantity in tons |
|-------------------------|-------------------------------|------------------|
| _____                   | _____                         | _____            |
| _____                   | _____                         | _____            |
| _____                   | _____                         | _____            |

C. \_\_\_\_\_ tons tires

- D. List the facilities where waste tires were deposited for disposal or recycling and the quantity disposed at each location. Attach additional sheets, if necessary.

| Name of Facility            | Address / City / State           | Quantity in tons |
|-----------------------------|----------------------------------|------------------|
| <u>Highland Co Landfill</u> | <u>12700 Arbuckle Sebring FL</u> | <u>1441</u>      |
| <u>Waste Mary Collier</u>   | <u>3730 White Lake Naples FL</u> | <u>362</u>       |
| _____                       | _____                            | _____            |

D. 1803 tons tires

TOTAL Tires sold or deposited for disposal or recycling

A + B + C + D 0 tons tires

WACS ID:

7. Explain any differences between Waste Tires Collected (item 5) and Waste Tires Deposited (item 6):

8. Waste tire collector registration number(s):

9. Authorized person preparing report:

10. Telephone number of person preparing report:

11. Certification:

To the best of my knowledge and belief, I certify the information provided in this report is true, accurate and correct.

John Hoving

Print Name of Authorized Agent

John Hoving

Signature of Authorized Agent

4-17-17

Date

Mail completed form to:

Florida Department of Environmental Protection  
Bureau of Solid & Hazardous Waste / Tires  
2600 Blair Stone Road, MS 4550  
Tallahassee, Florida 32399-2400





# Florida Department of Environmental Protection

Bob Martinez Center  
2600 Blair Stone Road  
Tallahassee, Florida 32399-2400

|  |
|--|
| DEP Form # 62-701.900(22), F.A.C.              |
| Form Title: Waste Tire Collector Annual Report |
| Effective Date: January 6, 2010                |
| DEP Application No. _____                      |
| (Completed by DEP)                             |

## WASTE TIRE COLLECTOR ANNUAL REPORT (For Calendar Year Ending 2017)

Pursuant to Rule 62-711.520, Florida Administrative Code, waste tire collectors are required to submit the following information to the Department by March 1 of each year. The annual report must be submitted along with the annual registration renewal application and registration fee as a condition of holding a waste tire collector registration number.

1. Business name: Garden Street Iron + Metal WACS ID Number: 500098386  
(assigned by Department)
2. Business mailing address: 3350 Old Metro Pkwy  
City: Ft Myers State: FL Zip: 33916
3. Business street address: Same John@gsimrecycling.com  
City: \_\_\_\_\_ State: \_\_\_\_\_ Zip: \_\_\_\_\_  
john@gsimrecycling.com
4. Business telephone: (239) 337-5865 Email address: \_\_\_\_\_
5. Total quantity of waste tires, expressed in tons, collected or generated during the calendar year  
(assume 100 tires per ton or 10 tires per cubic yard): 3,233 tons tires
6. Describe how the waste tires collected were disposed of during the calendar year, reported in tons. (assume 100 passenger tires per ton, 20 truck tires per ton.)
- A. List total quantity of waste tires sold as used tires. A. 0 tons tires
- B. List quantity of waste tire casings sold. B. 0 tons tires
- C. List quantity of waste tires hauled off by other Waste Tire Collectors. Attach additional sheets, if necessary.

| Name of Other Collector | Collector Registration Number | Quantity in tons |
|-------------------------|-------------------------------|------------------|
| _____                   | _____                         | _____            |
| _____                   | _____                         | _____            |
| _____                   | _____                         | _____            |

C. \_\_\_\_\_ tons tires

- D. List the facilities where waste tires were deposited for disposal or recycling and the quantity disposed at each location. Attach additional sheets, if necessary.

| Name of Facility              | Address / City / State         | Quantity in tons |
|-------------------------------|--------------------------------|------------------|
| <u>Highland Co Landfill</u>   | <u>12700 Arbuckle Sebring</u>  | <u>50</u>        |
| <u>Hardee Co, Solid Waste</u> | <u>685 Airport Rd Wauchula</u> | <u>3,180</u>     |
| _____                         | _____                          | _____            |

D. 3230 tons tires

TOTAL Tires sold or deposited for disposal or recycling

A + B + C + D 0 tons tires



WACS ID:

7. Explain any differences between Waste Tires Collected (item 5) and Waste Tires Deposited (item 6):

\_\_\_\_\_  
\_\_\_\_\_  
\_\_\_\_\_

8. Waste tire collector registration number(s):

9. Authorized person preparing report:

John Hoving

10. Telephone number of person preparing report:

239-337 5865

11. Certification:

John@gsimrecycling.com

To the best of my knowledge and belief, I certify the information provided in this report is true, accurate and correct.

John Hoving

Print Name of Authorized Agent

John Hoving

Signature of Authorized Agent

2-28-18

Date

**Mail completed form to:**

Florida Department of Environmental Protection  
Bureau of Solid & Hazardous Waste / Tires  
2600 Blair Stone Road, MS 4550  
Tallahassee, Florida 32399-2400

ENTERED

FEB 28 2018

By: mailed -snail



# Florida Department of Environmental Protection

Bob Martinez Center  
2600 Blair Stone Road  
Tallahassee, Florida 32399-2400

DEP Form # 62-701.900(22), F.A.C.  
Form Title: Waste Tire Collector Annual Report  
Effective Date: January 6, 2010  
DEP Application No. \_\_\_\_\_  
(Completed by DEP)

## WASTE TIRE COLLECTOR ANNUAL REPORT (For Calendar Year Ending 2011)

Pursuant to Rule 62-711.520, Florida Administrative Code, waste tire collectors are required to submit the following information to the Department by March 1 of each year. The annual report must be submitted along with the annual registration renewal application and registration fee as a condition of holding a waste tire collector registration number.

1. Business name: Garden Street Iron+metal WACS ID Number: 00098386  
(assigned by Department)
2. Business mailing address: 3350 Metro Pkwy  
City: Ft Myers State: FL Zip: 33916
3. Business street address: \_\_\_\_\_  
City: \_\_\_\_\_ State: \_\_\_\_\_ Zip: \_\_\_\_\_
4. Business telephone: (239) 337-5865 Email address: John@GSIMrecycling.com
5. Total quantity of waste tires, expressed in tons, **collected or generated** during the calendar year  
(assume 100 tires per ton or 10 tires per cubic yard): 3,511.87 tons tires
6. Describe how the waste tires collected were disposed of during the calendar year, reported in tons. (assume 100 passenger tires per ton, 20 truck tires per ton.)
  - A. List total quantity of waste tires sold as used tires. A. 0 tons tires
  - B. List quantity of waste tire casings sold. B. 0 tons tires
  - C. List quantity of waste tires hauled off by other Waste Tire Collectors. Attach additional sheets, if necessary.

| Name of Other Collector | Collector Registration Number | Quantity in tons |
|-------------------------|-------------------------------|------------------|
| _____                   | _____                         | _____            |
| _____                   | _____                         | _____            |
| _____                   | _____                         | _____            |

C. 0 tons tires

- D. List the facilities where waste tires were deposited for disposal or recycling and the quantity disposed at each location. Attach additional sheets, if necessary.

| Name of Facility | Address / City / State | Quantity in tons |
|------------------|------------------------|------------------|
| _____            | _____                  | _____            |
| _____            | _____                  | _____            |
| _____            | _____                  | _____            |

D. 0 tons tires

TOTAL Tires sold or deposited for disposal or recycling

A + B + C + D 0 tons tires

WACS ID:

7. Explain any differences between Waste Tires Collected (item 5) and Waste Tires Deposited (item 6):

---

---

---

8. Waste tire collector registration number(s):

9. Authorized person preparing report:

John Hoving

10. Telephone number of person preparing report:

239-337-5865

11. Certification:

To the best of my knowledge and belief, I certify the information provided in this report is true, accurate and correct.

John Hoving

Print Name of Authorized Agent

John Hoving

Signature of Authorized Agent

1-30-12

Date

**Mail completed form to:**

Florida Department of Environmental Protection  
Bureau of Solid & Hazardous Waste / Tires  
2600 Blair Stone Road, MS 4550  
Tallahassee, Florida 32399-2400



## **Section 6**

Closing Plan

Copy of financial Assurance (Bond)

# **CLOSING PLAN**

## **For Waste Tire Processing and Storage**

**Facility: GARDEN STREET IRON & METAL  
(WASTE TIRE PROCESSING CENTER)  
WACS ID NO. 000098386**

**Location:  
3350 OLD METRO PARKWAY  
FORT MYERS, FLORIDA 33916**

**Applicant:  
GARDEN STREET IRON & METAL INC. OF S.W. FLORIDA  
ROB WEBER, PRESIDENT**

**Submitted to:  
FLORIDA DEPARTMENT OF ENVIRONMENTAL PROTECTION  
PO BOX 2549  
FORT MYERS, FLORIDA 33902-2549**

**Prepared by:  
KEENE DEVELOPMENT LLC  
10970 S CLEVELAND AVE. STE 405  
FORT MYERS, FLORIDA 33907**

**Date:  
December 5, 2019**

I. The purpose of this plan is to meet the requirements of FAC 62-711.700, Closing of Waste Tire Sites. The following steps are to be followed in closing this facility. Note, if the operation of this facility does not continue to meet the requirements of the Waste Tire Rule [FAC 62-711], it shall not receive any waste tires and shall follow the closing procedures until the site is in compliance with the conditions of its waste tire permit.

II. Closing Procedures [FAC 62-711.700(3)(a)]

In closing the waste tire processing aspect of the Garden Street Iron & Metal operation, the following steps are to be followed:

Step 1 - Discontinue the receipt of waste tires from waste tire haulers and other private individuals [FAC 62-711.700(2)(a)].

Step 2 – Post a notice at the Tara Lee entrance to the facility to bulk waste tire are no longer being accepted. This sign shall also include the phone number of the Lee County solid waste authority [FAC 62-711.700(2)(b)].

Step 3 – Notify the Florida Department of Environmental Protection and Lee County government of intent and act of closing the waste tire processing facility [FAC 62-711.700(2)(c)].

Step 4 - Processing all remaining onsite tires through the shredder or otherwise have them hauled to another waste tire processing facility. Remove any solid waste from the processing of waste tires to an approved solid waste facility [FAC 62-711.700(2)(d) and (e)].

Step 5 - File all final reports required by the FDEP as to final quantities of waste tire disposed of and location of disposal and notify FDEP when closing is complete [FAC 62-711.700(2)(f)].

III. Closing Schedule [FAC 62-711.700(3)(b)]

The following schedule is to be used when closing the facility for the processing of waste tires:

Day 1 – Complete Steps 1,2 and 3 listed above.

Days 2 thru 40 – Complete Step 4 above.

Days 41 thru 60 – Complete Step 5 above.

IV. Site Rehabilitation [FAC 62-711.700(3)(c)]

Since the Garden Street Iron & Metal facility will continue as a scrap processing yard, there will be no specific site rehabilitation associated with the waste tire facility.

V. Financial Assurance [FAC 62-711.700(3)(d)]





Closing Cost Estimate  
Garden Street Iron & Metal  
Waste Tire Processing Center  
WACS 00098386

**Facility:** Garden Street Iron & Metal  
3350 Metro Parkway  
Fort Myers, Fl. 33916

**Date:** April 17, 2019

| <u>Description</u>   | <u>Unit Cost</u> | <u>Units</u> | <u>Quant.</u> | <u>Total</u>        |
|--|------------------|--------------|---------------|---------------------|
| Mobilization (in and out)                                    | \$ 500.00        | Ea           | 2             | \$ 1,000.00         |
| <i>Load Tires</i>  |                  |              |               |                     |
| Loader Machine Time  | \$ 100.00        | Hr           | 16            | \$ 1,600.00         |
| Walking Floor Trailer  | \$ 300.00        | Load         | 12            | \$ 3,600.00         |
| <i>Tire Disposal (Lee County Resource Recovery Facility)</i> |                  |              |               |                     |
| Passenger Tires  | \$ 80.00         | Ton          | 140           | \$ 11,200.00        |
| OTR Tires  | \$ 110.00        | Ton          | 100           | \$ 11,000.00        |
| <b>Total Estimate</b>  |                  |              |               | \$ 28,400.00        |
| <b>110%</b>  |                  |              |               | <b>\$ 31,240.00</b> |

**Assumptions:**

- 1 Based on unit cost quote from Wherry Truck Lines with some additional increase.
- 2 Total Tires Assumed
- 3 Updated Pricing from Lee County Solid Waste is attached to this estimate form.

|                          |       |   |      |             |     |
|--------------------------|-------|---|------|-------------|-----|
| # of Passenger Car Tires | 14000 | x | 0.01 | tons/tire = | 140 |
| # of OTR Tires           | 2000  | x | 0.05 | tons/tire = | 100 |
| Total Tons               |       |   |      |             | 240 |

Prepared by:



Digitally signed by William T. Keene PE State of Florida, KeeneDevelopment,LLC  
DN: cn=William T. Keene PE State of Florida, KeeneDevelopment,LLC, c=US, email=william.keene@keene-development.com  
Reason: I am the signer of this document  
Date: 2019.04.17 16:28:37

William T. Keene, PE \_\_\_\_\_ date  
PE # 45915, CA32564  
Keene Development LLC  
10970 S. Cleveland Ave., Fort Myers, Fl. 33907  
(239) 939-0524 ph. (239) 244-8299 fax

Owner:

Robert Weber, President \_\_\_\_\_ date  
Garden Street Iron & Metal Inc. of S.W. Florida  
3350 Metro Parkway  
Fort Myers, Fl 33916  
(239) 337-5865

Note: This estimate is intended to cover the cost of removing only the tires stored at 3350 Old Metro Pkwy, Fort Myers, Fl. 33916 as allowed by the Waste Tire Processing Center permit. No other expenses are included.

**LEE COUNTY SOLID WASTE DIVISION  
10500 Buckingham Road  
Fort Myers, FL 33905 239-533-8000**

**HOURS OF OPERATION**

as of October 1, 2018

Monday – Wednesday: 6:30 AM – 6:00 PM  
Thursday – Friday: 6:30 AM – 5:00 PM  
Saturday: 6:30 AM – 12:00 NOON

**Hand unloaders and  
outbound materials pickups**

**must arrive at least 30 minutes prior to closing time to allow enough time to load/unload.**

**Scale House Instructions:** Vehicles must enter via the scale-house ramps to record the weight and type of material brought to the facility. Scale house staff will give directions to the appropriate disposal location and collect the disposal fee. We accept all major credit cards, cash and checks.

**\*CONSTRUCTION AND DEMOLITION LOADS**

All construction and demolition loads will be classified as one of three categories: MSW, C&D, or Class III. *Determination of this classification will be made by Solid Waste Division staff and all decisions are final.* Rates for C&D Debris and Class III waste are only applicable for materials from a construction and/or demolition site. All other loads will be assessed the standard MSW rate. *Solid Waste Division staff will base their classification on the proportions of material comprising the load and their decisions are final.* Please refer to the material descriptions below:

**MSW: \$50.20/ton (Minimum charge \$5)**

Trash & garbage. All other bagged waste and other waste materials.

**Construction and Demolition Debris (C&D): \$32.95/ton (Minimum charge \$5)**

Concrete, concrete block, brick, drywall, plaster, clay tiles, untreated lumber (includes painted demolition debris), plywood, pallets, asphalt, metal, building demolition components (doors, windows, etc.), rock and soil.

**Class III: \$32.95/ton (Minimum charge \$5)**

Carpet, padding, cardboard, paper, glass, plastic, Styrofoam, furniture, treated lumber, telephone poles, etc.

**\*HORTICULTURE/YARD WASTE: \$25.46/ton (Minimum charge \$5)**

**\*TIRES (INCLUDING CAR/TRUCK/SEMI-TRUCK TIRES): \$80.00/ton (Minimum charge \$15)**

**\* OFF-ROAD TIRES EXTRA LARGE TIRES): \$110.00/ton (Minimum charge \$50)**

(mixed tire loads will be charged at the higher rate)

**HAZARDOUS WASTE IS NOT ACCEPTED AT THIS SITE**

Please ask Scale House attendant for disposal information.

If you have questions about this information, please contact us at (239) 533-8000. All items subject to change.

**WHERRY**  
TRUCK LINES, INC.  
*Walking Floor Bulk Transport*

**Green Waste Disposal**  
Horticultural Waste Removal

June 24, 2016

Rob Weber  
Garden Street Iron & Metal Inc.  
3350 Metro Pkwy  
Fort Myers, FL 33916

Wherry Truck Lines will load, haul and dispose of used tires located at 3350 Metro Pkwy in Fort Myers for the following rates for approximately 8,000 car and truck tires:

- Mobilize loader in - \$350
- Mobilize loader out - \$350
- Loader - \$85/hr
- Tires hauled to Lee County Waste to Energy (incinerator) located at 10550 Buckingham Rd, Fort Myers - \$250 per 100 yard walking floor trailer load – Freight only
- Disposal rate for passenger tires - \$80.00 per ton
- Disposal rate for OTR tires - \$110.00 per ton

All agreements are contingent upon accidents or delays beyond our control.

- Auto Liability Insurance of \$1,000,000.00
- Full Workman's Compensation is carried on all employees
- General Liability Insurance of \$2,000,000.00

Terms of Payment: Due upon receipt  
Federal Tax ID# 650339512

**ACCEPTANCE OF SERVICE AGREEMENT**

The above prices, specifications and conditions are satisfactory and are hereby accepted. You are authorized to do the work as specified. This quote will be valid for 1 year.

Kendell T. Wherry  
Wherry Truck Lines, Inc.

Rob Weber  
Garden Street Iron & Metal Inc.

## AMENDMENT TO IRREVOCABLE STANDBY LETTER OF CREDIT

May 3, 2019

Director, Division of Waste Management  
Florida Department of Environmental Protection  
Twin Towers Office Building  
2600 Blair Stone Road MS 4565  
Tallahassee, Florida 32399-2400

To Whom It May Concern:

You are hereby advised that Irrevocable Standby Letter of Credit No. 29118318-30, dated October 23, 2016, in the amount of \$27,260.00 issued by the undersigned (the "Letter of Credit"), is hereby amended as follows:

The "Stated Amount" of the Letter of Credit is hereby increased from \$27,260.00 to \$31,240.00.

It is understood that this amendment is subject to acceptance by the beneficiary. In all other respects, the terms and conditions of the Letter of Credit shall remain in full force and effect.

This Amendment shall be governed by and construed in accordance with the International Standby Practices, ICC publication No. 590 ("ISP 98"), and, to the extent not inconsistent therewith, the laws of the State of Illinois. Any legal proceedings relating to this Amendment shall be brought in the state courts in Vermillion or Champaign County, Illinois.

BUSEY BANK

By:   
Jon Engh  
Its: Senior Vice President

ACCEPTED AND APPROVED BY:

### **Applicant**

Garden Street Iron & Metal Inc. of S.W. Florida

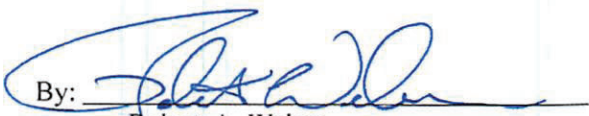
By:   
Robert A. Weber  
Its: President

### **Beneficiary**

Director, Division of Waste Management  
Florida Department of Environmental Protection

By: \_\_\_\_\_  
Its: \_\_\_\_\_





May 3, 2019

Director, Division of Waste Management  
Florida Department of Environmental Protection  
Twin Towers Office Building  
2600 Blair Stone Road MS 4565  
Tallahassee, Florida 32399-2400

Re: Irrevocable Standby Letter of Credit No. 29118318-30 (the "Letter of Credit")

To Whom It May Concern:

Enclosed is an amendment to the Letter of Credit for the account of Garden Street Iron & Metal Inc. of S.W. Florida. Please note that this amendment is conditional upon acceptance by you and shall not be effective until you sign it and send a copy to Busey Bank, Commercial Loan Servicing, PO Box 17370, Urbana, IL 61803. Please keep the original and attach it to the Letter of Credit.

If you have any questions, please feel free to contact me at 239-689-7148.

Sincerely,

A handwritten signature in black ink, appearing to read "Jon Engh", with a long horizontal flourish extending to the right.

Jon Engh  
Senior Vice President  
Busey Bank

**AMENDED AND RESTATED IRREVOCABLE LETTER OF CREDIT APPLICATION,  
REIMBURSEMENT AGREEMENT AND SECURITY AGREEMENT**

BUSEY BANK  
Payment Office: 100 W. University  
Champaign, IL 61820  
Attention: Jon Engh

No. 29118318-30  
Beneficiary: Director, Division of Waste Management  
Florida Department of Environmental Protection (together  
with its permitted successors and assigns, the "Beneficiary")

Date: May 3, 2019  
Amount: \$31,240.00

Ladies and Gentlemen:

By entering into this Amended and Restated Irrevocable Letter of Credit Application, Reimbursement Agreement and Security Agreement dated May 3, 2019 (this "Agreement"), the undersigned applicant ("Applicant") hereby requests Busey Bank, an Illinois banking corporation ("Lender"), amend the irrevocable letter of credit referred to above (which, inclusive of any increase, extension, renewal or partial renewal thereof, including the amendments contemplated hereby, or Lender's indemnification of any correspondent for their issuance, is hereinafter referred to as the "Credit"), more fully described above and to honor the Credit on presentment of the Documents (as hereinafter defined).

Applicant understands and agrees that Lender's charge for the Credit will be a nonrefundable fee of \$0.00 per year, payable on the date hereof and each anniversary of the date hereof prior to the expiration of the Credit (the "Letter of Credit Fee").

This Agreement amends and restates in its entirety that certain Application and Agreement for Irrevocable Letter of Credit from Applicant in favor of Busey Bank dated October 23, 2016 (the "Existing Reimbursement Agreement"). It is the intent of the parties hereto that this Agreement not constitute a novation of the obligations and liabilities existing under the Existing Reimbursement Agreement or evidence repayment of any such obligations and liabilities and that this Agreement amend and restate in its entirety the Existing Reimbursement Agreement and re-evidence the obligations of Applicant outstanding thereunder.

To induce Lender to amend the Credit, Applicant agrees to the terms and conditions set forth herein and on the following pages.

Applicant:

Lender:

Garden Street Iron & Metal Inc. of S.W. Florida

Busey Bank

By:   
Robert A. Weber

By:   
Jon Engh

Its: President

Its: Senior Vice President

Address: 3350 Metro Pkwy, Fort Myers, FL 33916  
Attention to: Robert A. Weber



**TERMS AND CONDITIONS FOR IRREVOCABLE LETTER OF CREDIT APPLICATION,  
REIMBURSEMENT AGREEMENT AND SECURITY AGREEMENT**

In consideration of Lender establishing the Credit, Applicant hereby contracts as follows:

1. Definitions. For the purposes of this Agreement the following capitalized terms shall have the respective meanings set forth below:

"Agreement" has the meaning specified in the introductory paragraph of this Agreement.

"Applicant" has the meaning specified in the introductory paragraph of this Agreement.

"Beneficiary" has the meaning specified on the first page of this Agreement.

"Collateral Account" has the meaning specified in Paragraph 6.

"Collateral Shortfall Amount" has the meaning specified in Paragraph 12.

"Credit" has the meaning specified in the introductory paragraph of this Agreement.

"Documents" means the documents expressly required by the Credit, including, without limitation, a draft or drafts presented by the Beneficiary to Lender.

"Governmental Authority" means any nation or government, any state, province or political subdivision thereof and any entity exercising executive, legislative, judicial, regulatory or administrative functions of or pertaining to government.

"Interest Rate" means a rate per annum equal to the "Prime Rate plus five percent (5%).

"Law" means all applicable provisions of statutes, ordinances, decrees, rules, regulations, treaties and all applicable rulings, determinations, orders and decrees of any Governmental Authority.

"Lender" has the meaning specified in the introductory paragraph of this Agreement.

"Lien" means with respect to any Person, any interest granted by such Person in any real or personal property, asset or other right owned or being purchased or acquired by such Person (including an interest in respect of a capital lease) that secures payment or performance of any obligation and shall include any mortgage, lien, encumbrance, title retention lien, charge or other security interest of any kind, whether arising by contract, as a matter of law, by judicial process or otherwise.

"Payment Office" means the address of Lender specified on the first page of this Agreement.

"Person" means collectively, any individual, corporation, partnership, joint venture, association, joint-stock company, trust, unincorporated organization, limited liability company or Governmental Authority or other entity.

"Prime Rate" means the U.S. Prime Rate as published in the Bonds, Rates and Yield section of The Wall Street Journal or its successors.



"Stated Amount" has the meaning specified on the first page of this Agreement.

2. Applicant agrees, in the case of each sight draft or drawing under or purporting to be under the Credit (whether arising through Lender's issuance of the Credit or through the issuance of the Credit by Lender's correspondent whom Lender has indemnified on Applicant's behalf), to reimburse Lender at the Payment Office, on demand, the amount paid on such drafts, drawings or indemnification with interest from the date of payment thereof or, if so required by Lender, to pay Lender in advance at the Payment Office the amount required to pay such draft, drawing or indemnification.

3. If, as a result of any Law or any change therein or in the interpretation or application thereof or as a result of Lender's compliance with any request or directive (whether or not having the force of law) from any court or governmental authority, agency or instrumentality or as a result of any reserve, premium, special deposit, special assessment or similar requirements being imposed, modified or deemed applicable against Lender's assets, deposits with Lender or for Lender's account or credit extended by Lender or as a result of any change in the capital allocation or requirements with respect to the Credit, Lender determines that by reason thereof, the cost to Lender of issuing or maintaining the Credit is increased or the effective rate of return to Lender on the Credit is decreased, Applicant agrees to pay to Lender upon Lender's demand such additional amount or amounts that Lender deems will reasonably compensate Lender for such additional cost and/or decreased rate of return. Determinations by Lender for purposes of this Paragraph of the additional amounts required to compensate Lender in respect of the foregoing shall be conclusive absent manifest error.

4. Applicant agrees to pay Lender the Letter of Credit Fee as set forth on the first page hereof, and to pay or reimburse Lender on demand for any and all indemnification payments, interest, commissions, taxes, duties, increased costs and other liabilities (as set forth in Paragraph 3 above), costs, fees, processing and other charges and other expenses of any kind or nature (including, without limitation, any applicable reserve requirements that may be paid or incurred by Lender in connection with the Credit, attorney's fees, charges and expenses and any other "out of pocket" costs incurred or paid in connection with the Credit including without limitation those related to collection of amounts Applicant has agreed to pay hereunder, disputes between Applicant and the Beneficiary, and disputes between Lender and the Beneficiary), together with interest where chargeable as set forth below, including interest on any and all amounts remaining unpaid under the terms of this Agreement.

5. If Applicant does not pay or reimburse Lender on demand for any amount pursuant to Paragraphs 2, 3 or 4, Applicant agrees to pay Lender interest on such amount at a fixed rate per annum equal to the Interest Rate on the date any amount is advanced by Lender. Computations of accrued interest shall be made on a 365/360 basis; that is, by applying the ratio of the Interest Rate over a year of 360 days, multiplied by the amount owed, multiplied by the actual number of days the amount owed is outstanding. All interest payable hereunder shall be computed using this method. Each determination by Lender of any interest or fees hereunder shall be conclusive and binding for all purposes, absent manifest error.

6. Each amount that may become due and payable to Lender under this Agreement may, in Lender's discretion, and if not otherwise paid, be charged by Lender to any available funds then held by Lender for Applicant's account. If Lender shall require payment in advance of the amount necessary to pay drafts drawn or drawings made or fees imposed or indemnification demanded under the Credit, the funds shall be deposited in a special collateral account (the "Collateral Account"), which shall be charged to reimburse Lender for such amounts paid by Lender and drawn under or purporting to be drawn under the Credit. Applicant hereby agrees to execute any and all documentation Lender may require in connection with the Collateral Account.



7. Applicant agrees that this Agreement shall not be waived, altered, modified, revoked, or amended as to any of its terms and provisions except as Lender may consent thereto in writing duly signed for and on Lender's behalf. In the event of any extension of the maturity time for presentation of Documents, or any other modification of the terms of the Credit, at the request of Applicant, or in the event of any increase in the amount of the Credit at Applicant's request, this Agreement shall be binding upon Applicant with regard to the Credit so increased or otherwise modified, to drafts, documents and property coverage thereby, and to any action taken by Lender or any of Lender's correspondents in accordance with such extension, increase, or other modification.

8. Applicant agrees that Applicant's obligations to reimburse Lender under this Agreement shall be absolute, unconditional and irrevocable under any and all circumstances and irrespective of any claim, counterclaim, setoff, defense or other right that Applicant may have or have had against Lender, the Beneficiary or any other Person, whether in connection with this Agreement, the transactions contemplated hereby or by the Credit or any agreement or instrument relating thereto, or any unrelated transaction. Applicant further agrees that neither Lender, nor any of Lender's officers, directors, employees, correspondents, affiliates, successors in interest, assigns, or transferees shall be liable and responsible for, nor shall Applicant's absolute, unconditional and irrevocable obligations to reimburse Lender be affected, waived, stayed, or terminated by:

- A. The existence, character, quality, or nature of any claims, demands, judgments, settlements, or the like whether direct or indirect, between or among Applicant, the Beneficiary, or any third parties, that may arise during the term of the Credit, or thereafter.
- B. The validity, enforceability, legal effect, sufficiency, or genuineness of the Credit, the Documents, claims with respect thereto, or any endorsements thereof even if such documents prove in fact to have been in any respect invalid, insufficient, fraudulent or forged.
- C. Any draft, demand, certificate or other Document presented under the Credit proving to be forged, fraudulent, invalid or insufficient in any respect or any statement therein being untrue or inaccurate in any respect.
- D. The failure of conduct on the part of the Beneficiary to act or to forebear from action, concerning any and all claims, demands, causes of action or the like, that may result upon any draft being drawn against Lender upon the Credit, by the Beneficiary without exception.
- E. Any deviation from contract, or other instructions, as among Applicant, Lender, and the Beneficiary, without exception.
- F. The form, validity, sufficiency, accuracy, enforceability, genuineness or legal effect of any instrument transferring or assigning or purporting to transfer or assign the Credit or the rights or benefits thereunder or the proceeds thereof, in whole or in part, that may prove to be invalid or ineffective for any reason.
- G. Any errors, omissions, interruptions, delays in transmission of messages, cables, telegrams, wireless or otherwise arising from, or in any way related to, claims or demands as against the Beneficiary, or Applicant or Lender,



concerning the subject matter of the Credit, or in connection with any litigation in connection therewith, or in the tender of drafts against Lender upon the Credit, without exception.

- H. Any errors in translation or interpretation of technical terms in any Document on Lender's part.
- I. Any act, error or neglect, default, omission or consequences by Lender arising from causes beyond Lender's direct control, including, without limitation, acts of God, war, disturbances, labor disputes and emergency conditions.
- J. The character, adequacy, validity, or genuineness of any insurance or other risk in connection with issuance.
- K. The failure to investigate any question of fact or law in connection with any document submitted to Lender under the Credit.
- L. For any and all other matters, without exception, other than on, or in compliance with, said Documents on their face without exception, unless the result of Applicant's willful misconduct.

In furtherance of the above, Applicant agrees that any action taken, or omitted, by Lender under or in connection with payment of, or refusal to pay the Credit or the Documents, or the like, shall be binding upon Applicant and shall not place Lender under resulting liability to Applicant, without exception.

9. Applicant agrees that Lender shall be entitled to rely, and shall be fully protected in relying, upon any Document, draft, writing, resolution, notice, consent, certificate, affidavit, letter, cablegram, telegram, telecopy, telex or teletype message, statement, order or other document believed by Lender to be genuine and correct and to have been signed, sent or made by the proper Person or Persons, or upon advice and statements of legal counsel, independent accountants and other experts selected by Lender. In case there should be any material variation between the Documents called for by the Credit, and the Documents presented to Lender, upon receiving written instructions from Applicant to accept such Documents, Lender may waive any such objection to such variation and Lender is authorized in Lender's sole and exclusive discretion to accept the Documents as presented and to make payment thereon.

10. Lender shall not be liable for any failure to pay or accept any draft or acceptance under the Credit or for any loss or damage resulting from any Law, control or restriction rightfully or wrongfully exercised by any de facto, or de jure domestic, or foreign, government or agency thereof, declared or undeclared war, or from any other cause beyond Lender's control.

11. Applicant hereby agrees to indemnify, defend, and hold Lender harmless from any claim, loss, liability or expense arising from this Agreement or the Credit issued by Lender and further agree to pay Lender's attorneys' fees in the event Lender chooses in Lender's sole and exclusive discretion, to participate in the defense of, or otherwise defend such claim, or otherwise deem it necessary to retain legal counsel for any purpose(s), including without limitation, enforcement of this Agreement against Applicant.

12. Applicant hereby authorizes Lender to issue the Credit on behalf of the Beneficiary and to have delivered to Lender all instruments, documents and other writings and property received by Applicant pursuant to the Credit, and to accept and rely upon Applicant's instructions and agreements with respect to all



matters arising in connection with this Agreement, or the Credit. Applicant agrees that Applicant shall have no right or claim against Lender, Lender's affiliates, correspondents, assigns, or successors in interest, for or on account of any matter arising in connection with this Agreement, or the issuance of or payment on the Credit, wholly, or in part. It is clearly contemplated by Applicant that in the absence of an enforceable order of a court of competent jurisdiction to the contrary, Lender may, in Lender's sole and exclusive discretion, accept each and every Document received by Lender in connection herewith; make payment in accordance with the terms of the Credit without prior notice thereof to Applicant, or any surety, guarantor, or endorser, and charge and demand said payment(s) against Applicant, notwithstanding any claim, demand, set-off, cause of action, or defense Applicant may claim or allege against the Beneficiary, or any other party, without exception.

13. Applicant agrees at any time and from time to time on demand to deliver, convey, transfer or assign to Lender, as security for any and all of Applicant's obligations and liabilities, contingent or absolute, due or to become due, that are now or may at any time hereafter be owing by Applicant to Lender, security of character and value satisfactory to Lender or to make such payment as Lender may require. Applicant agrees that all property belonging to Applicant, in which Applicant may have an interest, of every type and nature whatsoever, now or at any time hereafter delivered, conveyed, transferred, assigned, pledged, or paid to Lender, or coming into Lender's possession in any manner whatsoever, whether expressly as security for any of Applicant's obligations or liabilities to Lender, or for safekeeping or otherwise, including any items received for collection or transmission and the proceeds thereof and including deposit accounts, is hereby made collateral for each and all such obligations and liabilities. Without limiting the foregoing, Applicant hereby grants to Lender a contractual security interest in, and hereby assigns, conveys, delivers, pledges, and transfers to Lender all of Applicant's right, title and interest in and to Applicant's deposit accounts with Lender (whether checking, savings, or some other account), including without limitation all deposit accounts held jointly with someone else, all deposit accounts Applicant may open in the future and the Collateral Account, excluding however all IRA and Keogh accounts, and all trust accounts for which the grant of a security interest would be prohibited by law. Applicant authorizes Lender, to the extent permitted by applicable law, to charge or setoff all sums owing under this Agreement against any and all such deposit accounts, and, at Lender's option, to administratively freeze all such deposit accounts to allow Lender to protect Lender's charge and setoff rights provided in this Paragraph.

14. Applicant further agrees that any security interest previously or hereafter granted Lender in connection with any other obligations Applicant may have to Lender is hereby granted to Lender to secure the Credit and any obligations arising thereunder and under this Agreement; it being understood that any security interest previously granted or granted hereunder may be applied among Applicant's various obligations to Lender in whatever order Lender determines in Lender's sole discretion.

15. Applicant hereby represents and warrants as follows:

- A. Applicant is duly organized and validly existing and has the power, and has been duly authorized by all requisite action, to enter into this Agreement and the other documents and agreements executed and delivered in connection herewith to which Applicant is a party and to perform Applicant's obligations hereunder and thereunder. This Agreement has been duly executed by Applicant and the other documents and agreements executed and delivered in connection herewith to which Applicant is a party has been duly executed and delivered by Applicant.
- B. This Agreement is the legal, valid and binding obligation of Applicant and the other documents and agreements executed or delivered in connection herewith



to which Applicant is a party are the legal, valid and binding obligations of Applicant, in each case enforceable against Applicant in accordance with their respective terms, except as such enforceability may be limited by any applicable bankruptcy, insolvency, reorganization, moratorium, or similar law affecting creditors' rights generally.

- C. The execution, delivery and performance of this Agreement and the other documents and agreements executed and delivered in connection herewith do not and will not (i) violate any Law to which Applicant is subject; (ii) conflict with or result in a breach of the certificate of formation or incorporation, bylaws, limited liability company agreement or other organizational documents of Applicant or any other agreement or instrument to which Applicant is party or by which Applicant's properties are bound; or (iii) result in the creation or imposition of any Lien on any property of Applicant, whether now owned or hereafter acquired, other than Liens in favor of Lender.
- D. No consent or authorization of, filing with or other act by or in respect of any Governmental Authority or any other Person is required in connection with the execution, delivery or performance by Applicant, or the validity or enforceability, of this Agreement or the other documents or agreements executed or delivered in connection herewith to which Applicant is a party, or the consummation of the transactions contemplated hereby or thereby, or the continuing operations of Applicant following the consummation of such transactions.
- E. There is no pending or, to our knowledge after due inquiry, threatened litigation, proceeding, inquiry or other action (i) seeking an injunction or other restraining order, damages or other relief with respect to the transactions contemplated by this Agreement and the other documents and agreements executed or delivered in connection herewith or (ii) that affects or could affect Applicant's business, prospects, operations, assets, liabilities or condition (financial or otherwise).

16. In the event or the happening of any one or more of the following events (any such event being hereinafter called an "Event of Default"), namely:

- A. the nonpayment of any of the obligations of Applicant to Lender (under this Agreement or otherwise), or to any other Person, when due;
- B. any representation or warranty made or deemed made by or on behalf of Applicant to Lender under or in connection with this Agreement, any issuance, amendment or extension of the Credit or any certificate or information delivered in connection therewith shall be false on the date as of which made or deemed made hereunder;
- C. Applicant's failure to perform or observe any other term or covenant of this Agreement or any other agreement Applicant has with Lender;
- D. Applicant's dissolution or termination of existence;



- E. Applicant becomes unable or admits in writing Applicant's inability or fails generally to pay Applicant's debts as they become due;
- F. the institution by or against Applicant of any proceeding under the bankruptcy laws of the United States, or the granting of an assignment for benefit of creditors or seeking the entry of an order for relief or the appointment of a receiver, trustee, custodian, or other similar official for Applicant or for any substantial part of Applicant's property;
- G. any seizure, vesting or intervention by or under authority of a Governmental Authority by which the management of Applicant is displaced or its authority in the control of its business is curtailed;
- H. the attachment of or restraint as to any funds or other property that may be in, or come into, the possession or control of Lender, or of any third party acting on Lender's behalf, for the account or benefit of Applicant, or the issuance of any order of court or other legal process against the same;
- I. this Agreement, at any time after its execution and delivery and for any reason other than as expressly permitted hereunder or satisfaction in full of all of the obligations hereunder, ceases to be in full force and effect, or Applicant contests in any manner the validity or enforceability of this Agreement, or Applicant denies that Applicant has any or further liability or obligation under this Agreement, or purports to revoke, terminate or rescind this Agreement;
- J. the death or incompetence of any natural Person who is a party to this Agreement; or
- K. the occurrence of any of the above events with respect to any Person that has guaranteed any obligations of Applicant (under this Agreement or otherwise);

then, or at any time after the happening of such event, Lender may (i) declare the amount of any letters of credit issued by Lender and/or the Credit and not then the subject of drafting upon Lender, as well as any and all other obligations of Applicant to Lender to become due and payable immediately, without demand upon or notice to Applicant, and/or (ii) by notice to Applicant, require Applicant to pay to Lender an amount in immediately available funds equal to the difference between (x) the amount of the Credit and (y) the amount on deposit in the Collateral Account at such time that is free and clear of all rights and claims of third parties and has not been applied to Applicant's obligations (the "Collateral Shortfall Amount"). If at any time while any Event of Default is continuing, Lender determines that the Collateral Shortfall Amount is greater than zero, Lender may make demand on Applicant to pay, and Applicant shall, forthwith upon such demand and without any further notice or act, pay to Lender the Collateral Shortfall Amount, which funds shall be deposited in the Collateral Account. Lender may, at any time or from time to time after funds are deposited in the Collateral Account, apply such funds to payment of Applicant's obligations and any other amounts as shall from time to time have become due and payable by Applicant to Lender hereunder. Applicant hereby pledges, assigns and grants to Lender a security interest in and to all funds that may from time to time be on deposit in the Collateral Account to secure the prompt and complete payment and performance of Applicant's obligations. At any time while any Event of Default is continuing, neither Applicant nor any Person claiming on behalf of or through Applicant shall have any right to withdraw any of the funds held in the Collateral Account. After all of Applicant's



obligations have been indefeasibly paid in full and the Credit has expired or been terminated, any funds remaining in the Collateral Account shall be returned by Lender to Applicant or paid to whomever may be legally entitled thereto at such time.

17. The rights and liens that Lender possesses hereunder shall continue unimpaired, and Applicant shall remain obligated in accordance with the terms and provisions hereof, notwithstanding the release or substitution of any property that may be held as security hereunder at any time, or of any right or interest therein. No delay, extension of time, renewal, compromise or other indulgence that may occur, shall impair Lender's rights or powers hereunder. Lender shall not be deemed to have waived any of Lender's rights hereunder unless Lender or Lender's authorized agent shall have signed such waiver in writing. No such waiver, unless expressly as stated therein, shall be effective as to any transaction that occurs subsequent to the date of such waiver, nor as to any continuance of a breach after such waiver. Irrespective of the expiry date of the Credit, Applicant shall remain liable hereunder until Lender is released from liability by every person, firm, corporation, or other entity that is entitled to draw or demand payment under the Credit.

18. No term or provision of this Agreement can be changed orally. No executory agreement shall be effective to change or modify or to discharge, in whole or in part, this Agreement unless such executory agreement is in writing and signed by Lender.

19. The validity, construction and enforcement of this Agreement are determined and governed by the internal laws of the State of Illinois. Invalidity of any provision of this Agreement shall not affect the validity of any other provision. The parties hereto and any guarantors of outstandings hereunder agree that all actions or proceedings arising in connection with this Agreement or any Document or instrument in connection herewith, shall be tried and litigated only in the state courts located in Vermillion or Champaign County, Illinois. Applicant and any guarantors hereof each waive any right it may have to assert the doctrine of forum non conveniens or to object to such venue and consent to any court ordered relief.

20. Any notice required to be given under this Agreement shall be given in writing, and shall be effective when actually delivered, when deposited with a nationally recognized overnight courier, or, if mailed, when deposited in the United States mail, as first class, certified or registered mail postage prepaid, directed to the addresses shown near the beginning of this Agreement. Any party may change its address for notices under this Agreement by giving formal written notice to the other party, specifying that the purpose of the notice is to change the party's address. For notice purposes, Applicant agrees to keep Lender informed at all times of Applicant's current address. Unless otherwise provided or required by law, if Applicant consists of more than one Person, any notice given by Lender to any such Person is deemed to be notice given to all such Persons.

21. Applicant hereby irrevocably authorizes and empowers any attorney or attorneys of any court of record to appear for Lender, or any other Person, in such court at any time after default and to confess judgment without process against Applicant in favor of Lender, for such sum as may appear to be unpaid and owing hereon, together with interest and costs (including reasonable attorney's fees), and to waive and release all errors that may intervene in such proceeding, and consent to immediate execution upon such judgment or judgments, hereby ratifying and confirming all that said attorney or attorneys may do by virtue hereof, and, if Applicant consists of more than one Person, Applicant further agrees that the confession of any such judgment against any one or more, but less than all, of such Persons shall not preclude the confession of judgment against any other such Person.

22. **JURY WAIVER.** LENDER (BY LENDER'S ISSUANCE OF THE CREDIT) AND APPLICANT AND ANY GUARANTORS OF OBLIGATIONS HEREUNDER HEREBY EXPRESSLY WAIVE ANY RIGHT TO TRIAL BY JURY OF ANY CLAIM, DEMAND, ACTION OR CAUSE OF



ACTION (A) ARISING UNDER THIS AGREEMENT OR ANY OTHER INSTRUMENT, DOCUMENT, OR AGREEMENT EXECUTED OR DELIVERED IN CONNECTION HERewith, OR (B) IN ANY WAY CONNECTED WITH OR RELATED OR INCIDENTAL TO THE DEALINGS OF THE PARTIES HERETO OR ANY OF THEM WITH RESPECT TO THIS AGREEMENT OR ANY OTHER INSTRUMENT, DOCUMENT OR AGREEMENT EXECUTED OR DELIVERED IN CONNECTION HERewith, OR THE TRANSACTIONS RELATED HERETO OR THERETO, IN EACH CASE WHETHER NOW EXISTING OR HEREAFTER ARISING AND WHETHER SOUNDING IN CONTRACT OR TORT OR OTHERWISE; AND ALL SUCH PARTIES HEREBY AGREE AND CONSENT THAT ANY SUCH CLAIM, DEMAND, ACTION OR CAUSE OF ACTION SHALL BE DECIDED BY COURT TRIAL WITHOUT A JURY.

23. This Agreement benefits Lender, Lender's successors and assigns, and binds Applicant and Applicant's respective heirs, personal representatives, successors and assigns.

24. Applicant hereby agrees to pay: (a) all reasonable out-of-pocket expenses incurred by Lender (including the reasonable fees, charges and disbursements of counsel), in connection with the documentation or administration of the Credit, and any amendments, modifications or waivers of the provisions hereof or thereof (whether or not the transactions contemplated hereby or thereby shall be consummated); and (b) all out-of-pocket expenses incurred by Lender (including the fees, charges and disbursements of any counsel for Lender) in connection with the enforcement or protection of its rights in connection with this Agreement, the Credit, and any other documents executed in connection herewith. The provisions of this Paragraph of this Agreement shall survive the payment of Applicant's obligations hereunder and the termination, expiration or satisfaction of this Agreement and shall not be affected by Lender's acquisition of any interest in any collateral, whether by foreclosure or otherwise.

25. If this Agreement is signed by two or more Persons as Applicant, it shall constitute the joint and several agreements of such Persons. Except as otherwise expressly provided in this Agreement or as Lender and Applicant may otherwise expressly agree with regard to, and prior to Lender's issuance of the Credit, the International Standby Practices, International Chamber of Commerce publication number 590 presently in effect shall be binding on the Credit and shall serve, in the absence of proof expressly to the contrary, as evidence of general banking usage.

26. Without limiting the foregoing, Applicant agrees to deposit cash collateral on the date hereof into the Collateral Account in an amount equal to 100% of the Stated Amount and maintain such cash collateral in the Collateral Account until the termination of this Agreement. Applicant hereby grants to Lender a contractual security interest in, and hereby assigns, conveys, delivers, pledges and transfers to Lender all of Applicant's right, title and interest in and to the Collateral Account.

[Remainder of page intentionally left blank]



## AFFIDAVIT OF NO BYLAWS

I, the undersigned, certify that (i) I am authorized to conduct business for the corporation as authorized by its Articles of Incorporation, and (ii) the company either has no existing bylaws or is either a close corporation or is a closely held corporation.

Dated: May 3, 2019

GARDEN STREET IRON & METAL INC. OF S.W. FLORIDA

By:   
Robert A. Weber, President

## **Section 7**

Facility Plan Set 24" x 36"



# PERMIT APPLICATION PLANS

## Garden Street Iron & Metal Waste Tire Processing Center

Received  
Electronically  
Dec 9, 2019  
South District



3350 OLD METRO PARKWAY, FORT MYERS  
FLORIDA 33916  
SECTION 30, TOWNSHIP 44 S., RANGE 25 E.  
LEE COUNTY, FLORIDA  
STRAP # 30-44-25-P4-00108.0000

OWNER:  
GARDEN STREET IRON & METAL INC.  
OF S.W. FLORIDA  
3350 OLD METRO PARKWAY  
FORT MYERS, FL. 33916  
CONTACT: ROB WEBER  
(239) 337-5865

SITE ENGINEER:  
KEENE DEVELOPMENT LLC  
10970 S CLEVELAND AVE, STE 405  
FORT MYERS, FL. 33907  
(239) 939-0524  
(239) 244-8299 FAX

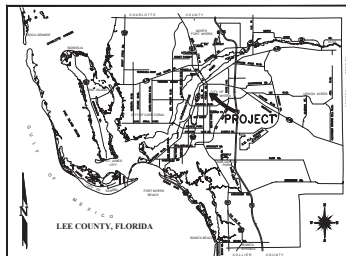

LOCATION MAP

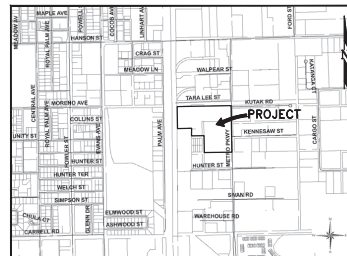

VICINITY MAP



Digitally signed by William T. Keene PE State of Florida, Keene Development LLC  
DN: cn=William T. Keene, ou=State of Florida, Keene Development LLC, o=Keene Development LLC, email=william@keene.com  
Reason: I am the author of this document  
Date: 2019.11.22 10:58:47

### SHEET INDEX:

1. COVER SHEET
2. EXISTING IMPROVMENTS PLAN
- 2A. GENERAL SITE PLAN
3. PROCESSING AREA PLAN
- 3A. FEED STOCK BLENDING AREA PLAN
- 3B. WASTE TIRE STORAGE AREA PLAN
- 3C. PROCESSED WASTE TIRE STORAGE AREA PLAN
- 3D. WASTE TIRE PROCESSING MATERIAL FLOW
4. SURROUNDING LAND USES WITHIN 1 MILE
5. PROJECT AERIAL

|       |          |  |          |          |          |
|-------|----------|--|----------|----------|----------|
| NO. 1 | DATE     | DESCRIPTION                            | BY       | CHECKED  | DATE     |
| 1     | 11/22/19 | COVER SHEET                            | W. KEENE | W. KEENE | 11/22/19 |
| 2     |          | EXISTING IMPROVMENTS PLAN              |          |          |          |
| 3     |          | PROCESSING AREA PLAN                   |          |          |          |
| 4     |          | FEED STOCK BLENDING AREA PLAN          |          |          |          |
| 5     |          | WASTE TIRE STORAGE AREA PLAN           |          |          |          |
| 6     |          | PROCESSED WASTE TIRE STORAGE AREA PLAN |          |          |          |
| 7     |          | WASTE TIRE PROCESSING MATERIAL FLOW    |          |          |          |
| 8     |          | SURROUNDING LAND USES WITHIN 1 MILE    |          |          |          |
| 9     |          | PROJECT AERIAL                         |          |          |          |



KEENE DEVELOPMENT LLC  
10970 S CLEVELAND AVE, STE 405  
FORT MYERS, FL 33907  
(239) 939-0524  
(239) 244-8299 FAX

Garden Street Iron & Metal  
Waste Tire Processing Center  
**COVER SHEET**

SCALE:  
PLAN: N/A  
11x17: N/A  
SHEET  
1  
OF 5

DRAWING SET DATE: 11-22-19

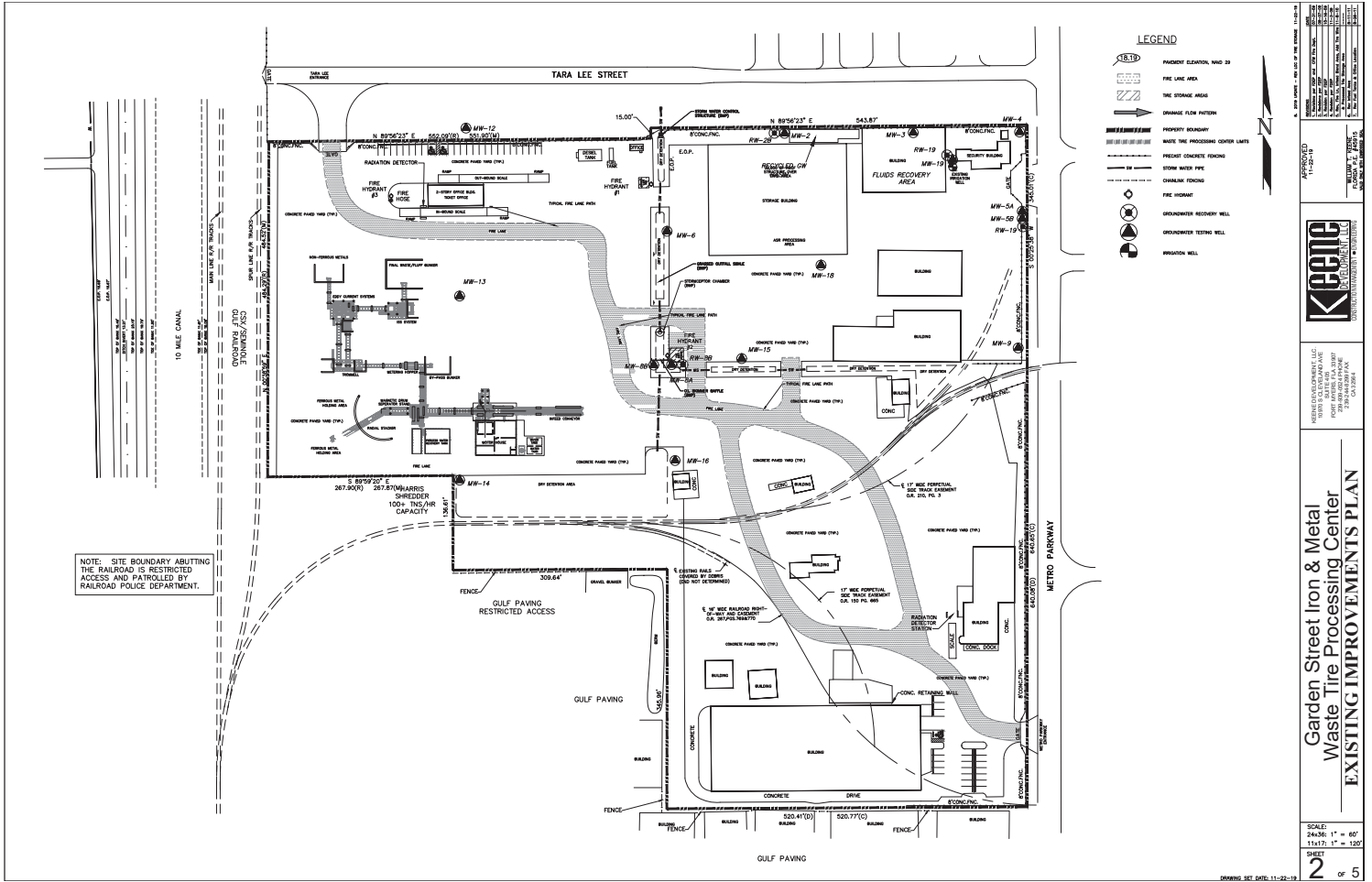

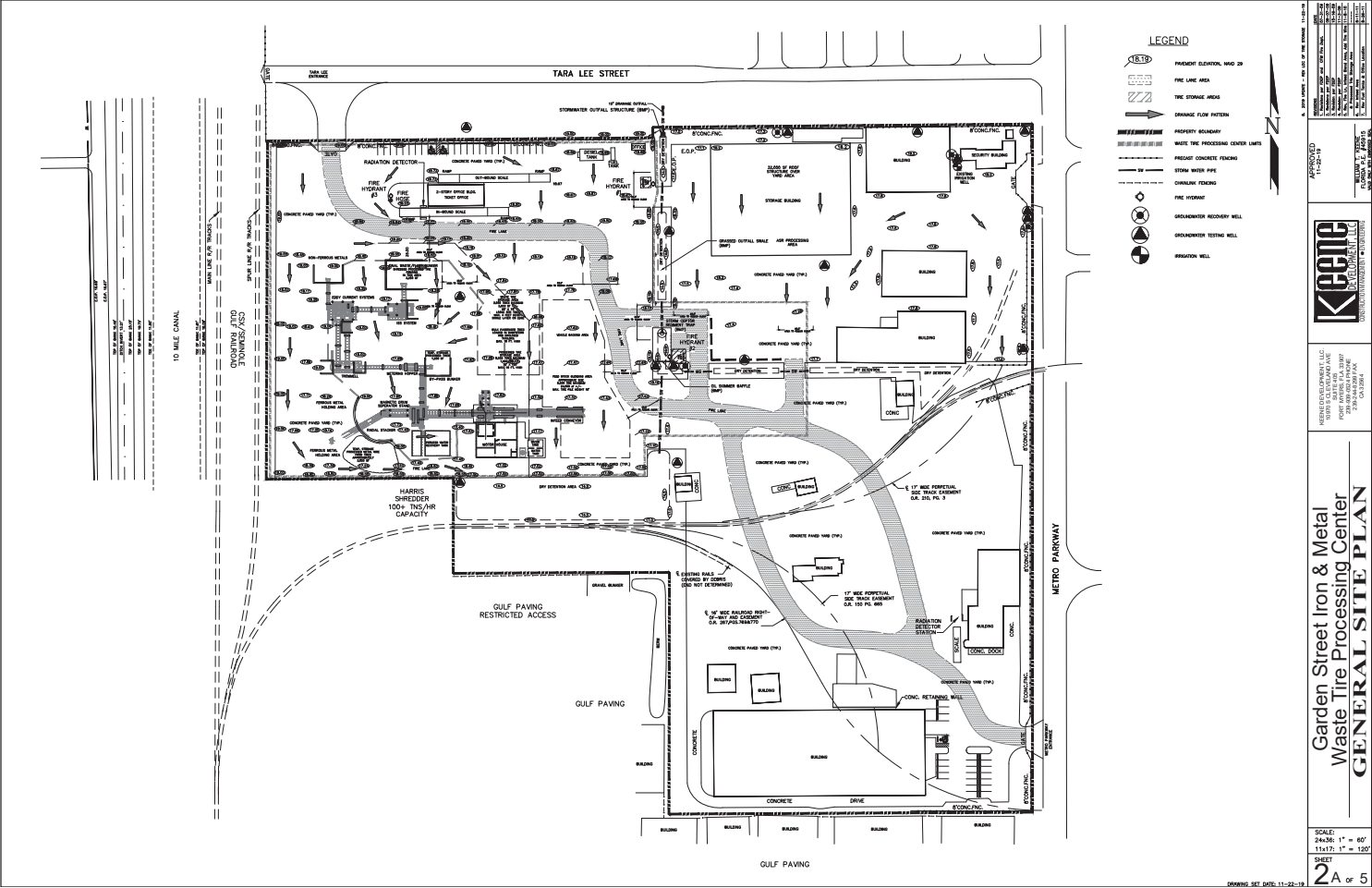



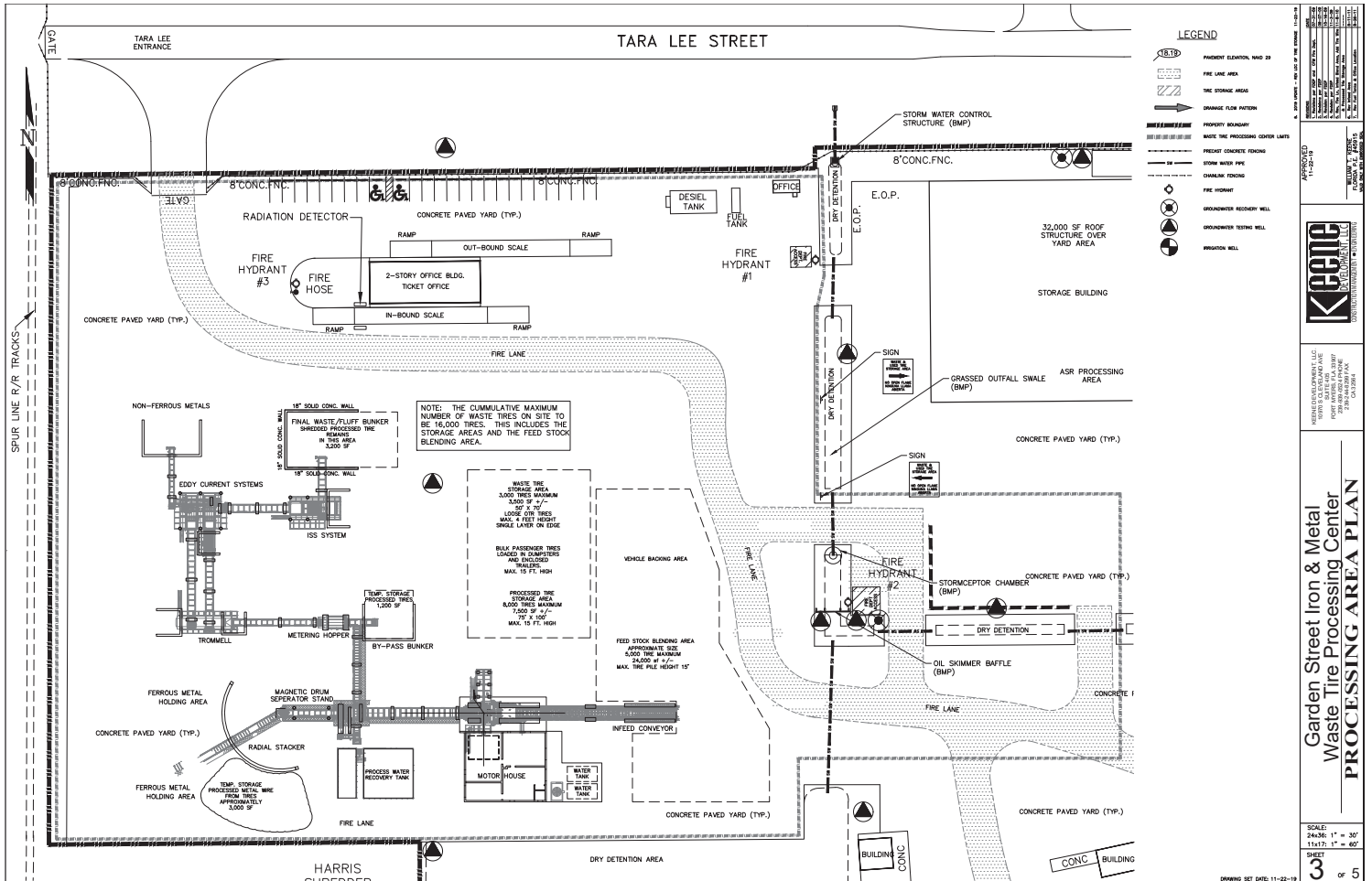

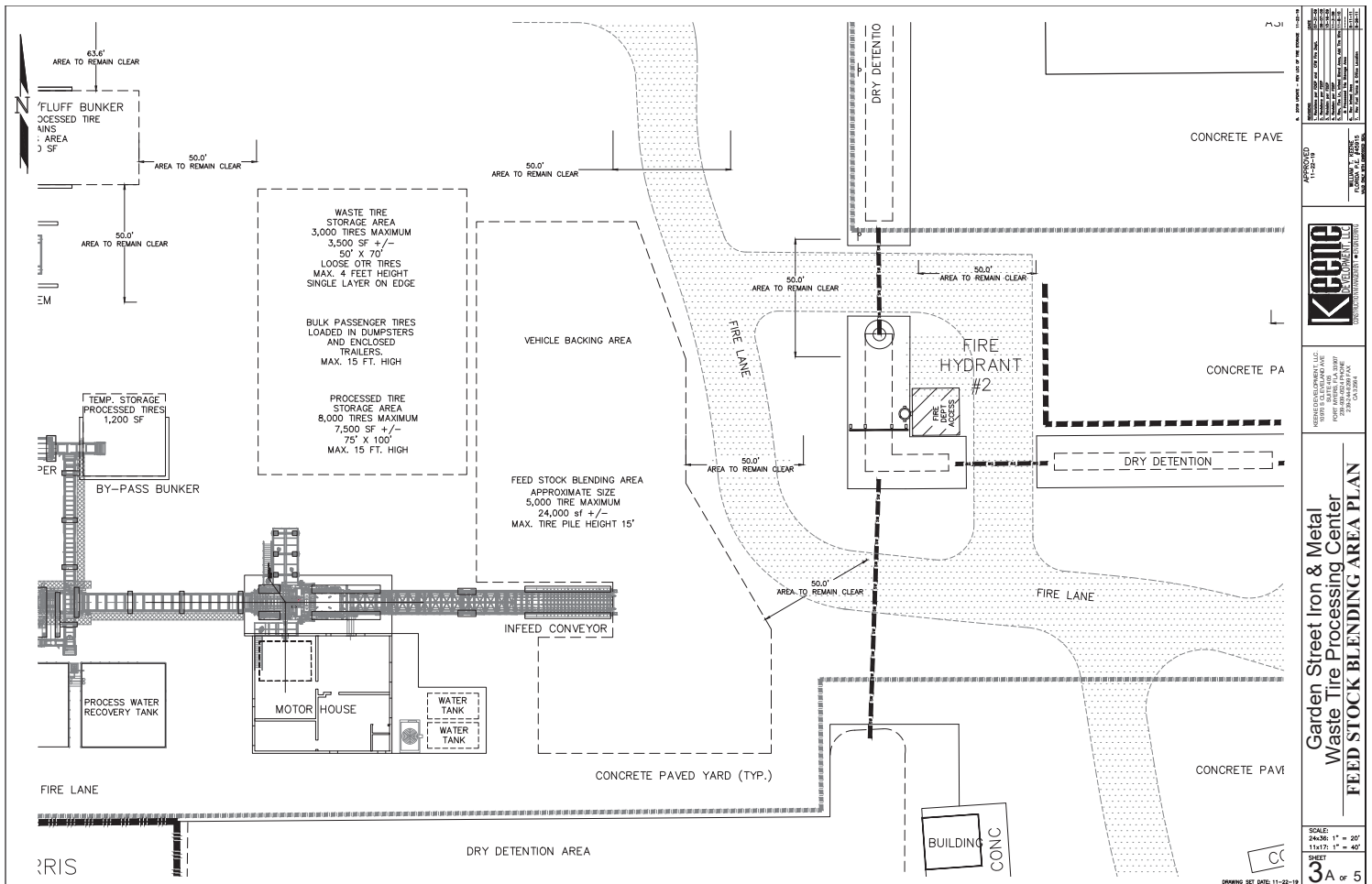





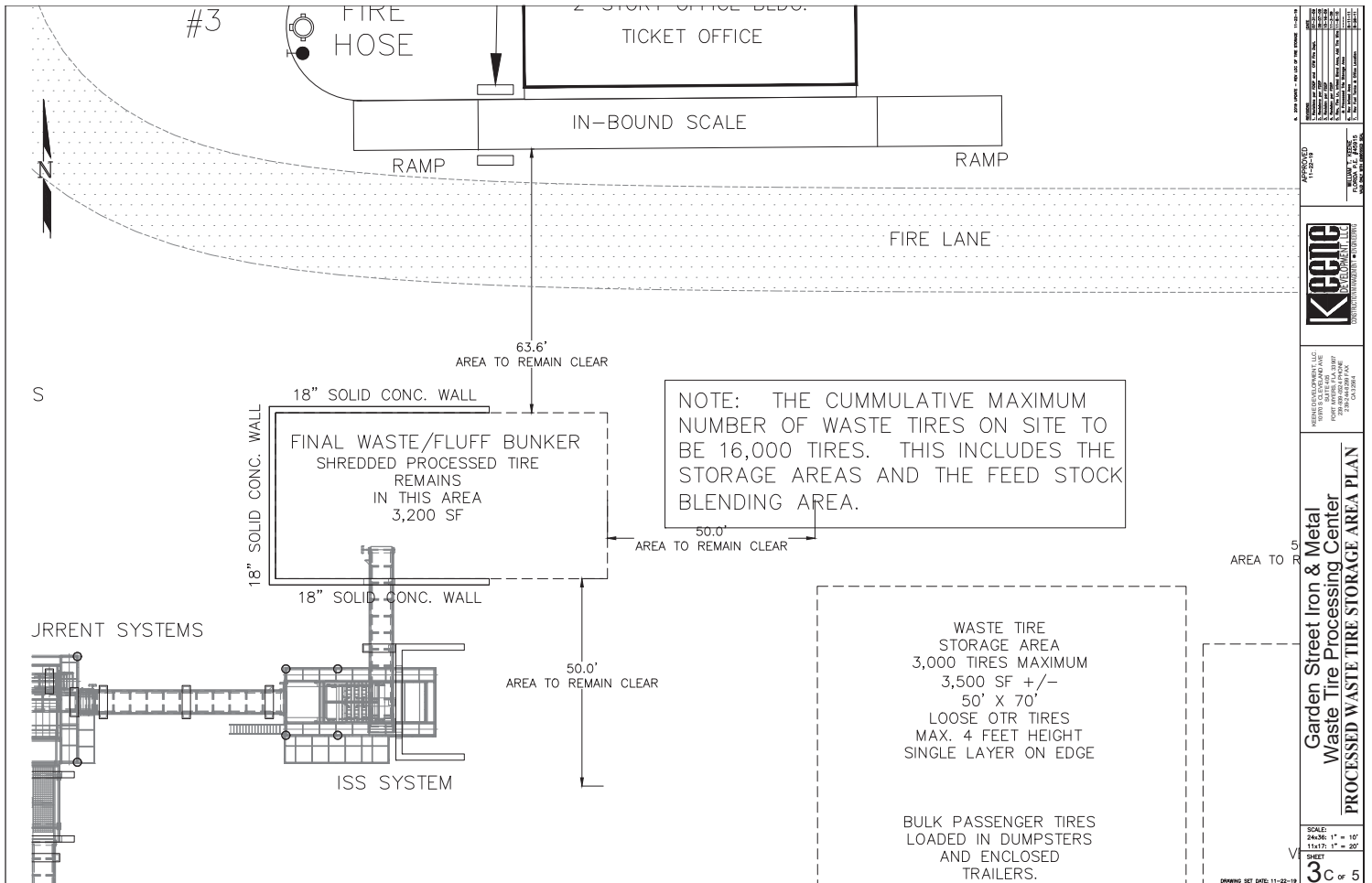

|  |  |
|--|--|
| <b>PROPOSED PROJECT</b><br>GARDEN STREET IRON & METAL<br>WASTE TIRE PROCESSING CENTER<br>2300 GARDEN STREET, SUITE 100<br>GARDEN GROVE, CA 92640 |  |
| <b>CLIENT</b><br>GARDEN STREET IRON & METAL<br>2300 GARDEN STREET, SUITE 100<br>GARDEN GROVE, CA 92640   |  |
| <b>DESIGNER</b><br>K&B ENGINEERING, INC.<br>10000 CALIFORNIA AVE.<br>FOLSOM, CA 95630<br>(916) 452-1000<br>WWW.K&BENGINEERING.COM                |  |
| <b>PROJECT NO.</b><br>18-001   |  |
| <b>DATE</b><br>11-22-18  |  |
| <b>SCALE</b><br>1" = 10'   |  |
| <b>SHEET</b><br>3 OF 5   |  |

