

Johnson, Sabrina O

From: Newsome, Kaitlyn
Sent: Tuesday, December 17, 2019 7:54 AM
To: SWD_Waste
Subject: FW: Southeast County Landfill OGC File No. 17-0058 - Liquid Assessment Monitoring Monthly Progress Report for November 2019
Attachments: 20191213 November Liquid Assessment Monitoring Monthly Report.pdf

41193



Kate Newsome Environmental Specialist I

Florida Department of Environmental Protection
Southwest District
13051 North Telecom Parkway, Suite 101
Temple Terrace, FL 33637
Office: 813-470-5877
Fax: 813-470-5995
Kaitlyn.Nesome@FloridaDEP.gov

Please Note: Florida has a very broad public records law. Most written communications to or from state officials regarding state business are public records available to the public and media upon request. Your e-mail communications may therefore be subject to public disclosure.

 Please consider the environment before printing this e-mail.

From: Spradlin, Kollan <KSpradlin@scsengineers.com>
Sent: Friday, December 13, 2019 4:19 PM
To: Tafuni, Steven <Steven.Tafuni@FloridaDEP.gov>
Cc: Madden, Melissa <Melissa.Madden@FloridaDEP.gov>; Morgan, Steve <Steve.Morgan@FloridaDEP.gov>; Dilmore, Cory <Cory.Dilmore@FloridaDEP.gov>; Byer, Kimberly <ByerK@hillsboroughcounty.org>; RuizLE@hillsboroughcounty.org; O'Neill, Joseph (Hillsborough County <oneillj@HCFLGov.net>; Michael Townsel <TownselM@hillsboroughcounty.org>; Chamberlain, Justin <Justin.Chamberlain@FloridaDEP.gov>; Devitt, Caroline <CDevitt@scsengineers.com>; Susan <Susan@PelzEnvServices.com>; Ciaravella, Philip <Philip.Ciaravella@FloridaDEP.gov>; Curtis, Bob <BCurtis@scsengineers.com>; WiesmanR@hillsboroughcounty.org; Arney, Trent <TArney@scsengineers.com>; Newsome, Kaitlyn <Kaitlyn.Nesome@FloridaDEP.gov>
Subject: Southeast County Landfill OGC File No. 17-0058 - Liquid Assessment Monitoring Monthly Progress Report for November 2019

Dear Mr. Tafuni,

On behalf of Hillsborough County Public Utilities Department, Solid Waste Management Division, SCS Engineers is submitting the attached PDF of the November 2019 monthly progress report for the liquid assessment monitoring and dewatering activities completed at the Southeast County Landfill. This update is being submitted as a requirement of condition 9.(f) of the July 28, 2017 Consent Agreement between the State of Florida Department of Environmental Protection and Hillsborough County.

Please contact Kollan Spradlin (813-804-6706) if you have any questions or require additional information.

Thank you,

Kollan Spradlin, PE, CHMM
Senior Project Professional
SCS Engineers
3922 Coconut Palm Drive, Suite 102
Tampa, Florida 33619
813-804-6706 (W)
813-955-4906 (C)
KSpradlin@scsengineers.com

Driven by Client Success
www.scsengineers.com

Liquid Assessment Monitoring Monthly Progress Report for November 2019

Southeast County Landfill Lithia, Florida

Hillsborough County Public Utilities Department
Solid Waste Management Division
332 North Falkenburg Road
Tampa, Florida 33619



Hillsborough
County Florida

SCS ENGINEERS

File No. 09215600.09 | December 13, 2019
3922 Coconut Palm Drive, Suite 102
Tampa, FL 33619
813-621-0080

LIQUID ASSESSMENT MONITORING
MONTHLY PROGRESS REPORT
FOR NOVEMBER 2019

Southeast County Landfill
Lithia, Florida

Submitted to:

Hillsborough County
Public Utilities Department
Solid Waste Management Division
332 North Falkenburg Road
Tampa, Florida 33619

Prepared by:

SCS ENGINEERS
3922 Coconut Palm Drive, Suite 102
Tampa, Florida 33619
(813)-621-0080

December 13, 2019
File No. 09215600.09



Kollan L. Spradlin, P.E.
No. 82852

Table of Contents

Section	Page
1 Introduction	1
2 Leachate Pumpage Data	1
2.1 Supplemental Dewatering Locations	1
2.1.1 Landfill Gas Extraction Well Network Phases I – VI.....	1
2.1.2 Pump Station 2.....	1
2.1.3 Dewatering Wells.....	1
2.2 Supplemental Leachate Pumpage Data	2
2.3 Supplemental Leachate Pumpage Data Observations for November 2019	2
3 Piezometer Readings	3
3.1 Series-1 Piezometer and Precipitation Data Observations for November 2019	3
3.2 Response of Series-2 Piezometers	4
3.3 Phase II Cut-Off Trench	4
4 Liquid Removal Activities	4
5 Water Balance	4
6 Water Quality	4
6.1 Quarterly Sampling and Analysis.....	4
7 Planned Activities	5
7.1 Subsurface Conductivity Survey	5
7.2 Leachate Tank Six Inspection	5
8 Past Activities	5
8.1 Request for Alternate Procedure	5
9 Conclusions	5

List of Tables

Table 1 Summary of November 2019 Pumping Data

List of Figures

Figure 1 Map of Supplemental Dewatering Locations

Figure 2 Map of Piezometers and Monitoring Points

Appendices

Appendix A Daily Pumpage Data and Graphs

Appendix B Weekly Water Level and Precipitation Data

Appendix C November 2019 Water Balance

Appendix D Groundwater Quality Trends

1 INTRODUCTION

On behalf of Hillsborough County, Solid Waste Management Division (SWMD), SCS Engineers (SCS) is submitting this report to present the November 2019 monthly progress for the liquid assessment monitoring and dewatering activities completed at the Southeast County Landfill (SCLF) located in Lithia, Florida. This update is being submitted as a requirement of condition 9.(f) of the July 28, 2017, Consent Agreement between the State of Florida Department of Environmental Protection (FDEP) and Hillsborough County, Florida (the County). Condition 9.(f) states that the County shall submit a monthly progress report that, “shall include the preceding monthly leachate generation rates and weekly piezometers readings for the site.”

Progress reports have been submitted monthly since July 2017. The following sections update and summarize data collected and actions initiated for the month of November 2019. Leachate pumpage data, piezometer readings, and dewatering activities are addressed below.

2 LEACHATE PUMPAGE DATA

Historically, a pump at permanent Pump Station B (PS-B) has removed leachate from Phases I-VI. As part of the on-going supplemental leachate removal at the SCLF, the SWMD has been pumping from additional locations. The supplemental pump locations are shown in **Figure 1**. The daily leachate pumpage data through the end of November 2019 is provided in **Appendix A**.

2.1 SUPPLEMENTAL DEWATERING LOCATIONS

2.1.1 LANDFILL GAS EXTRACTION WELL NETWORK PHASES I – VI

The SWMD has installed pneumatic pumps in existing Landfill Gas (LFG) Extraction Wells (EW), Condensate Traps (CT), and a Horizontal Collectors (HC) in the Phase I and II areas. Pumps are currently located within three LFG EWs (EW-44, EW-48, and EW-66), one HC (HC-17), and three CTs (CT-1, CT-2, and CT-3).

2.1.2 PUMP STATION 2

Following the installation of the cut-off trench along the eastern and southern sides of Phase II, a suction line connected to a vacuum assisted pump was installed in the cleanout of the header pipe, Cleanout 2-1 (CO 2-1). This pump station was designated as Pump Station 2 (PS-2). PS-2 conveys leachate from Phase II to the Main Leachate Pump Station (MLPS).

2.1.3 DEWATERING WELLS

In May 2017, two leachate dewatering wells, with two pumps each, were installed in Phases I and II. The wells extend through the waste and drainage sand to the top of clay. The dewatering wells in Phase I are referred to as DW 1-1 and DW 1-2. The dewatering wells in Phase II are referred to as DW 2-1 and DW 2-2. A set of pneumatic pumps were installed in each of these wells in order to pump leachate from the lower waste and drainage sand layer, thus removing leachate at the lowest elevation possible.

2.2 SUPPLEMENTAL LEACHATE PUMPAGE DATA

As part of the on-going investigation of liquid, the SWMD collects pumping data from each of the supplemental dewatering locations described above. **Table 1** summarizes the monthly pumping totals for November 2019.

Table 1. Summary of November 2019 Supplemental Pumping Data

Pump	Phase	Days Operation*	Monthly Total (Gallons)	Increase or Decrease from Prior Month	Daily Avg (GPD)
CT-1	II	30	3,428	↓	114
CT-2	I	30	3,751	↓	125
CT-3	I	0	-	-	-
EW-44	I	30	18,062	↓	602
EW-48	I	30	14,510	↓	484
EW-66	II	17	42,773	↑	2,516
HC-17	II	12	1,805	↓	150
DW 1-1	I	30	39,411	↓	1,314
DW 1-2	I	25	52,979	↓	2,119
DW 2-1	II	-	-	↓	-
DW 2-2	II	2	91	↓	46
PS-2	II	30	907,466	↑	30,249
November Total			1,084,276		36,143

* For the purpose of this evaluation, a pump is only considered "operational" if it pumps over 10 gallons in one day.

2.3 SUPPLEMENTAL LEACHATE PUMPAGE DATA OBSERVATIONS FOR NOVEMBER 2019

- A total of approximately 1,084,276 gallons was removed from the Phase I and II areas from supplemental pumping in November 2019.
- During November 2019, the total pumpage increased by approximately 28,093 gallons compared to October 2019.
- PS-2 pumped a total of 907,466 gallons over 30 days in November, for an average of 30,249 GPD.
- The pneumatic pumps installed in LFG extraction wells EW-44, EW-48, EW-66, and HC-17, and condensate traps CT-1 and CT-2 removed approximately 3,991 (avg.) GPD combined in November 2019.
- CT-3 was dry during the month of November.
- DW 1-1 and DW 1-2 pumped for 30 days and 25 days respectively, and averaged 1,314 GPD and 2,119 GPD respectively, during the month of November.
- DW 2-2 pumped 2 days and averaged 46 GPD during the month of November.

- On October 17, 2019 the pump in DW 2-1 was removed for service. The DW 2-1 pump will be returned to service following manufacturer cleaning and repair.
- The DW 2-1 pump was not returned to service during the month of November; therefore, no pumping occurred from DW 2-1.
- The flow meter at PS-2 malfunctioned from November 12 – 21, 2019; therefore, the recorded pumping volumes were averaged based on flow meter readings at MLPS. The PS-2 quantity was calculated by subtracting other pumping location quantities from the MLPS total quantity pumped. The PS-2 flow meter was repaired on November 22, 2019.

3 PIEZOMETER READINGS

As part of the on-going evaluation of liquid, the SWMD measures piezometer liquid levels once a week. Piezometers are differentiated by two construction types, Series-1 and Series-2. The Series-1 piezometers are screened in the drainage sand and waste. The Series-2 piezometers are screened in the drainage sand layer only. Locations of the current monitoring points are shown in **Figure 2**.

Additionally, daily precipitation data is collected from multiple rain gauges across the site and averaged for a daily rainfall total that is then presented as cumulative weekly rainfall. Weekly water level and precipitation data collected through the end of November is presented in **Appendix B**. Daily precipitation data is available in the water balance report in **Appendix C**. An average of 0.98 inches of rain was recorded at the on-site rain gauges in November.

3.1 SERIES-1 PIEZOMETER AND PRECIPITATION DATA OBSERVATIONS FOR NOVEMBER 2019

Following consent from the FDEP, the SWMD completed the abandonment of Series-1 piezometers SB-01, SB-02, SB-03, SB-05, SB-19S, SB-23S, and SB-26. These locations are no longer monitored. Historical liquid level readings for these piezometers are presented in **Appendix B**.

Three Series-1 piezometers, SB-29, SB-30, and SB-32, remain functional and are monitored weekly. Liquid levels increased slightly in SB-29, decreased in SB-30, and remained steady in SB-32 during the month of November, compared to October.

3.2 RESPONSE OF SERIES-2 PIEZOMETERS

During November, liquid levels in most Series-2 piezometers decreased compared to October 2019. A review of historical data shows the following trends in Series-2 piezometers:

- From October 2017 to May 2018 liquid levels began to decline.
- From May to June 2018 liquid levels remained steady.
- From July to August 2018 liquid levels began slowly increasing.
- From September to December 2018 liquid levels remained steady.
- From January to February 2019 liquid levels began to decline.
- From March to July 2019 liquid levels remained steady or slightly decreased.
- From August to September 2019 liquid levels began slowly increasing.
- In October 2019 liquid levels remained steady.

3.3 PHASE II CUT-OFF TRENCH

Monitoring and dewatering of the cut-off trench continued through November 2019. The liquid levels in monitoring points MP 2-2 and MP 2-3 remained below two feet above the top of clay during November 2019. MP 1-4 was dry during November 2019. Liquid in the cut-off trench continues to flow to the Phase II header.

4 LIQUID REMOVAL ACTIVITIES

The SWMD has been following the activities outlined in the Corrective Action Plan (CAP) submitted to the FDEP on June 26, 2017. The SWMD submitted a revised CAP to the FDEP on July 16, 2018. Upon acceptance of the final submittal by the FDEP, the SWMD will begin to implement any changes in activities per the revised CAP.

5 WATER BALANCE

Per the Consent Agreement, the SWMD has been submitting monthly water balance reports to the FDEP prior to the 15th of each month. These reports contain leachate pumpage and storage data at the SCLF. A copy of the November 2019 Water Balance letter is presented in **Appendix C**.

6 WATER QUALITY

6.1 QUARTERLY SAMPLING AND ANALYSIS

Per Condition 10 of the Consent Agreement, the SWMD continued supplemental quarterly evaluation monitoring of select groundwater monitoring wells. Seasonal fluctuations of the surficial aquifer have occurred in the past and the water quality is expected to improve as the seasonal level of the surficial aquifer rises.

Appendix D shows groundwater trends for conductivity, total dissolved solids, chloride, sodium, and ammonia dating back to August 2015. The constituents demonstrate seasonal fluctuations (caused by water table fluctuations), however, overall water quality continues to demonstrate improvements since the corrective actions were implemented in early 2017. The parameters remain below the primary drinking water standards.

The quarterly groundwater sampling event occurred on August 7 and 8, 2019. The laboratory analytical results were provided to the FDEP and are included in **Appendix D**. As discussed at an August 1, 2019 meeting between SWMD and FDEP, and commemorated in an August 20, 2019 Request for Temporary Relief from Quarterly Groundwater Sampling, TH-20B, TH-38B, TH-80, TH-81, and TH-82 were not sampled. Data for these wells up to May 2019 has been included in **Appendix D**.

7 PLANNED ACTIVITIES

7.1 SUBSURFACE CONDUCTIVITY SURVEY

The SWMD plans to contract Geoview Inc. to perform a subsurface conductivity survey in December 2019. A memorandum including the results from the December Subsurface Conductivity survey will be submitted under separate cover upon completion.

7.2 LEACHATE TANK SIX INSPECTION

The SWMD has scheduled cleaning and inspection of Tank Six at the Leachate Treatment and Reclamation Facility for December 2019. Following the finalization of the inspection report, items identified for repair will be rectified. The inspection of the tank will be conducted by Tank Engineering and Management Consulting. Southern Cathodic will be on site to conduct an inspection of the cathodic protection systems.

8 PAST ACTIVITIES

8.1 REQUEST FOR ALTERNATE PROCEDURE

As requested by the FDEP in a June 20, 2019 inspection letter, a meeting between the FDEP and SWMD occurred on September 25, 2019 regarding the path for approval of a Request for Alternate Procedure Approval (Request). As a result of this meeting, SWMD has moved forward with the Request pursuant to FDEP 62-701.310. The Request was submitted to FDEP on November 26, 2019. The content and measures proposed in the Request are based on the September 25, 2019 meeting discussion.

9 CONCLUSIONS

The SWMD continues to conduct liquid level measurement and dewatering activities in accordance with the Consent Agreement. The SWMD will also continue to pump supplemental locations and monitor leachate pumping rates.

FIGURES

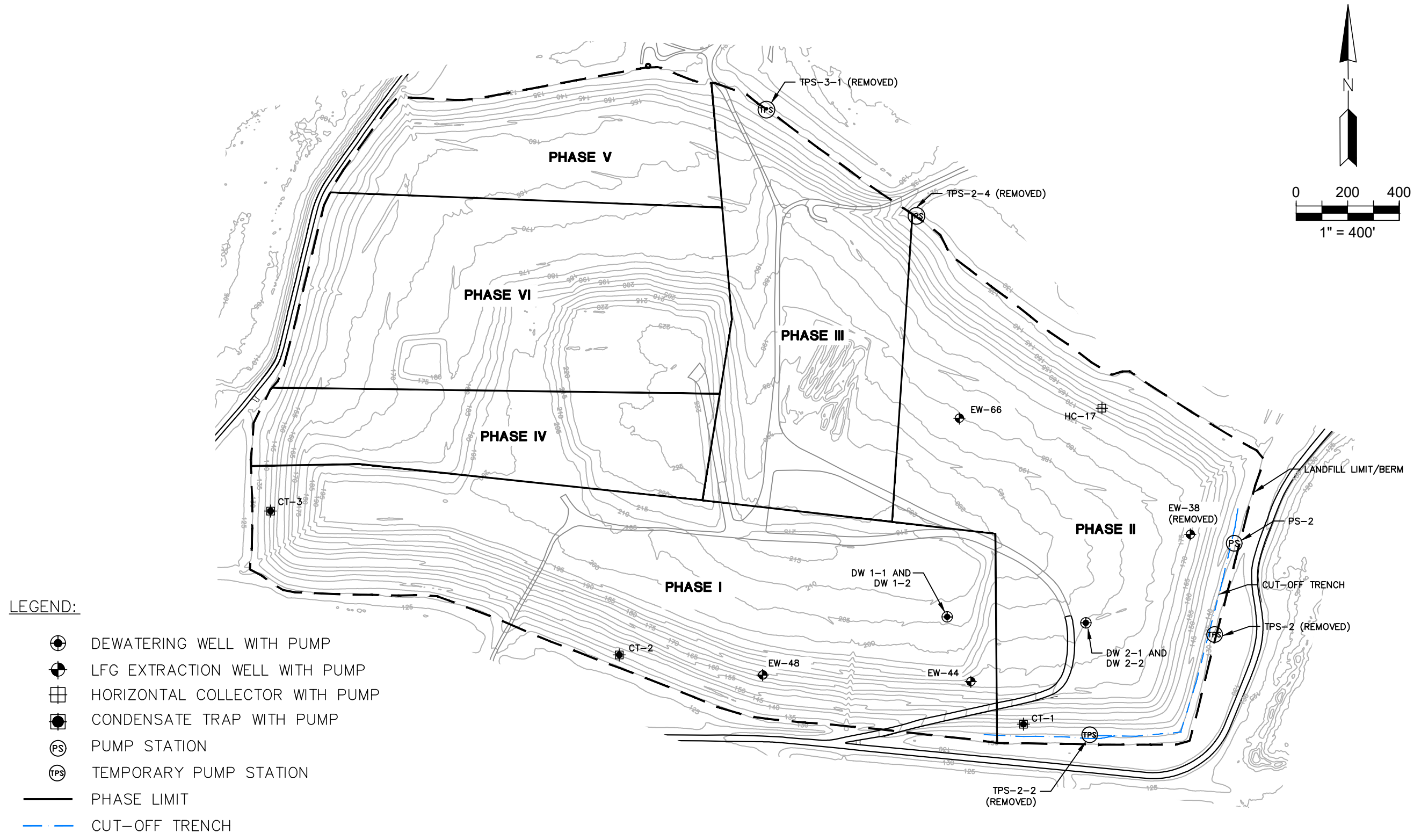

LEGEND:

- DEWATERING WELL WITH PUMP
- LFG EXTRACTION WELL WITH PUMP
- HORIZONTAL COLLECTOR WITH PUMP
- CONDENSATE TRAP WITH PUMP
- PUMP STATION
- TEMPORARY PUMP STATION
- PHASE LIMIT
- CUT-OFF TRENCH

NOTE:

1. TOPOGRAPHIC SURVEY BY PICKETT, JULY 2019.

FIGURE 1. MAP OF SUPPLEMENTAL DEWATERING LOCATIONS
SOUTHEAST COUNTY LANDFILL
NOVEMBER 2019

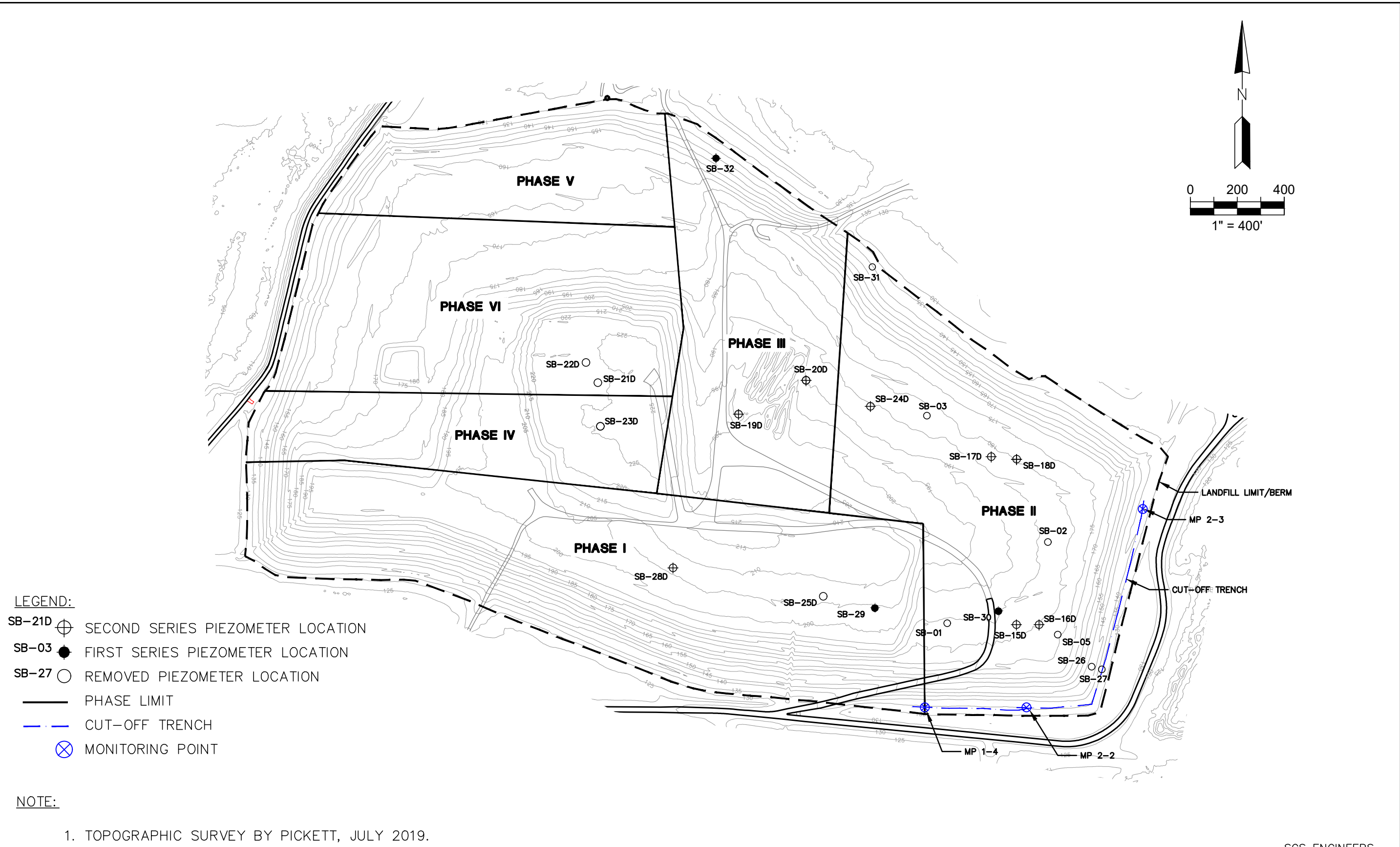



FIGURE 2. MAP OF PIEZOMETERS AND MONITORING POINTS
SOUTHEAST COUNTY LANDFILL
NOVEMBER 2019



Appendix A

Daily Pumpage Data and Graphs

Appendix A - Pumping Data
Extraction Wells and Condensate Traps
Liquid Assessment Monitoring
Southeast County Landfill

DATE	Condensate Traps			LFG Extraction Wells					All (gpd)	WEEKLY TOTAL (gal)	Daily Avg (gpd)	CTs		EWs	
	CT-1 (gal)	CT-2 (gal)	CT-3 (gal)	EW-38 (gal)	HC-17 (gal)	EW-44 (gal)	EW-48 (gal)	EW-66 (gal)				Total (gal)	Daily Avg (gpd)	Total (gal)	Daily Avg (gpd)
12/21/2016	0	0	0	0	-	988	537	0	1,525			0		1,525	
12/22/2016	0	0	0	0	-	754	433	0	1,187			0		1,187	
12/23/2016	0	0	0	0	-	1,016	568	0	1,584	4,296	614	0		1,584	
12/24/2016	0	0	0	0	-	0	0	0	0			0		0	
12/25/2016	0	0	0	0	-	165	91	0	256			0		256	
12/26/2016	0	0	0	0	-	1,526	745	0	2,271			0		2,271	
12/27/2016	0	0	0	0	-	710	500	0	1,210			0		1,210	
12/28/2016	0	0	0	0	-	1,192	500	0	1,692			0		1,692	
12/29/2016	0	0	0	0	-	854	468	0	1,322			0		1,322	
12/30/2016	0	0	0	0	-	824	449	0	1,273	8,024	1,146	0		1,273	
12/31/2016	0	0	0	0	-	0	0	0	0			0		0	
1/1/2017	0	0	0	0	-	231	124	0	355			0		355	
1/2/2017	0	0	0	0	-	1,483	730	0	2,213			0		2,213	
1/3/2017	0	0	0	0	-	823	422	0	1,245			0		1,245	
1/4/2017	0	0	0	0	-	893	470	0	1,363			0		1,363	
1/5/2017	2,004	0	0	0	-	799	421	0	3,224			2,004		1,220	
1/6/2017	514	0	0	0	-	791	427	0	1,732	10,132	1,447	514		1,218	
1/7/2017	0	0	0	0	-	0	0	0	0			0		0	
1/8/2017	806	0	0	0	-	280	139	0	1,225			806		419	
1/9/2017	761	0	0	0	-	584	1,451	0	2,796			761		2,035	
1/10/2017	0	0	0	0	-	0	0	0	0			0		0	
1/11/2017	4,435	0	0	0	-	1,722	117	0	6,274			4,435		1,839	
1/12/2017	2,341	0	0	0	-	897	652	0	3,890			2,341		1,549	
1/13/2017	2,173	0	0	0	-	808	551	0	3,532	17,717	2,531	2,173		1,359	
1/14/2017	812	0	0	0	-	290	247	0	1,349			812		537	
1/15/2017	0	934	0	0	-	0	0	0	934			934		0	
1/16/2017	2,884	584	0	0	-	1,386	1,133	0	5,987			3,468		2,519	
1/17/2017	2,610	89	0	0	-	914	789	0	4,402			2,699		1,703	
1/18/2017	2,700	106	0	0	-	871	747	0	4,424			2,806		1,618	
1/19/2017	2,068	260	0	0	-	635	601	0	3,564			2,328		1,236	
1/20/2017	2,569	336	0	0	-	777	714	0	4,396	25,056	3,579	2,905		1,491	
1/21/2017	0	0	0	0	-	0	0	0	0			0		0	
1/22/2017	973	430	0	0	-	259	266	0	1,928			1,403		525	
1/23/2017	3,074	164	0	0	-	1,305	1,113	0	5,656			3,238		2,418	
1/24/2017	2,030	173	0	0	-	737	615	0	3,555			2,203		1,352	
1/25/2017	1,737	488	0	0	-	666	623	0	3,514			2,225		1,289	
1/26/2017	1,680	469	0	0	-	646	642	0	3,437			2,149		1,288	
1/27/2017	1,531	250	0	0	-	608	473	0	2,862	20,952	2,993	1,781		1,081	
1/28/2017	1,664	87	0	0	-	608	401	0	2,760			1,751		1,009	
1/29/2017	1,664	77	0	0	-	608	401	0	2,750			1,741		1,009	
1/30/2017	808	0	0	0	-	647	386	0	1,841			808		1,033	
1/31/2017	2,139	36	0	0	-	776	412	0	3,363			2,175		1,188	
2/1/2017	1,887	62	0	0	-	661	434	0	3,044			1,949		1,095	
2/2/2017	1,887	62	0	0	-	661	434	0	3,044			1,949		1,095	
2/3/2017	2,992	626	0	0	-	959	684	0	5,261	22,063	3,152	3,618		1,643	
2/4/2017	2,992	626	0	0	-	1,109	685	0	5,412			3,618		1,794	
2/5/2017	0	0	0	0	-	0	0	0	0			0		0	
2/6/2017	1,164	351	0	0	-	643	370	0	2,528			1,515		1,013	
2/7/2017	0	434	0	0	-	579	439	0	1,452			434		1,018	
2/8/2017	6,303	434	0	0	-	770	449	0	7,956			6,737		1,219	
2/9/2017	8,443	436	0	0	-	686	424	0	9,989			8,879		1,110	
2/10/2017	7,597	382	0	0	-	516	355	0	8,850	36,187	5,170	7,979		871	
2/11/2017	9,119	322	0	0	-	645	443	0	10,529			9,441		1,088	
2/12/2017	9,119	322	0	0	-	645	443	0	10,529			9,441		1,088	
2/13/2017	9,208	0	0	0	-	813	444	0	10,465			9,208		1,257	
2/14/2017	9,731	0	0	0	-	1,178	452	0	11,361			9,731		1,630	
2/15/2017	9,807	0	0	0	-	886	445	0	11,138			9,807		1,331	
2/16/2017	9,233	0	0	0	-	712	404	0	10,349			9,233		1,116	
2/17/2017	7,652	0	0	0	-	552	342	0	8,546	72,917	10,417	7,652		894	
2/18/2017	9,223	1	0	0	-	543	399	0	10,166			9,224		942	
2/19/2017	9,223	1	0	0	-	543	399	0	10,166			9,224		942	
2/20/2017	9,480	0	0	0	-	516	424	0	10,420			9,480		940	
2/21/2017	9,836	0	0	0	-	578	427	0	10,841			9,836		1,005	
2/22/2017	9,142	0	0	0	-	595	421	0	10,158			9,142		1,016	
2/23/2017	4,816	83	0	0	-	580	496	0	5,975			4,899		1,076	

Appendix A - Pumping Data
Extraction Wells and Condensate Traps
Liquid Assessment Monitoring
Southeast County Landfill

DATE	Condensate Traps			LFG Extraction Wells					All (gpd)	WEEKLY TOTAL (gal)	Daily Avg (gpd)	CTs		EWs	
	CT-1 (gal)	CT-2 (gal)	CT-3 (gal)	EW-38 (gal)	HC-17 (gal)	EW-44 (gal)	EW-48 (gal)	EW-66 (gal)				Total (gal)	Daily Avg (gpd)	Total (gal)	Daily Avg (gpd)
2/24/2017	4,923	32	0	0	-	480	410	0	5,845	63,571	9,082	4,955		890	
2/25/2017	3,677	0	0	0	-	459	368	0	4,504			3,677		827	
2/26/2017	3,677	0	0	0	-	459	368	0	4,504			3,677		827	
2/27/2017	1,580	2	0	0	-	439	418	0	2,439			1,582		857	
2/28/2017	1,574	0	0	0	-	481	447	0	2,502			1,574		928	
3/1/2017	1,667	158	0	0	-	504	455	0	2,784			1,825		959	
3/2/2017	2,182	364	0	0	-	429	515	0	3,490			2,546		944	
3/3/2017	1,327	168	0	0	-	201	329	0	2,025	22,248	3,178	1,495	2,339	530	839
3/4/2017	1,327	168	0	0	-	201	329	0	2,025			1,495		530	
3/5/2017	1,327	168	0	0	-	201	329	0	2,025			1,495		530	
3/6/2017	1,392	358	0	0	-	330	326	0	2,406			1,750		656	
3/7/2017	1,635	803	0	0	-	519	422	0	3,379			2,438		941	
3/8/2017	1,424	133	0	0	-	458	367	0	2,382			1,557		825	
3/9/2017	1,680	205	0	0	-	510	418	0	2,813			1,885		928	
3/10/2017	2,090	366	0	0	-	543	420	0	3,419	18,449	2,636	2,456	1,868	963	768
3/11/2017	2,289	268	0	0	-	585	382	0	3,524			2,557		967	
3/12/2017	2,289	268	0	0	-	585	382	0	3,524			2,557		967	
3/13/2017	2,625	13	0	0	-	647	346	0	3,631			2,638		993	
3/14/2017	2,039	287	0	0	-	501	350	0	3,177			2,326		851	
3/15/2017	1,356	476	0	0	-	453	306	0	2,591			1,832		759	
3/16/2017	1,018	409	0	0	-	385	268	0	2,080			1,427		653	
3/17/2017	1,028	0	0	0	-	443	336	0	1,807	20,334	2,905	1,028	2,052	779	853
3/18/2017	1,430	195	0	0	-	524	452	0	2,601			1,625		976	
3/19/2017	1,430	195	0	0	-	524	452	0	2,601			1,625		976	
3/20/2017	917	282	0	0	-	400	229	0	1,828			1,199		629	
3/21/2017	1,599	467	0	0	-	487	409	0	2,962			2,066		896	
3/22/2017	1,618	412	0	0	-	510	335	0	2,875			2,030		845	
3/23/2017	1,327	411	0	0	-	452	299	0	2,489			1,738		751	
3/24/2017	1,622	313	0	0	-	608	322	0	2,865	18,221	2,603	1,935	1,745	930	858
3/25/2017	1,739	0	0	0	-	298	370	0	2,407			1,739		668	
3/26/2017	1,739	0	0	0	-	298	370	0	2,407			1,739		668	
3/27/2017	1,500	0	0	0	-	360	403	0	2,263			1,500		763	
3/28/2017	1,324	0	0	0	-	339	409	0	2,072			1,324		748	
3/29/2017	1,042	0	0	0	-	335	383	0	1,760			1,042		718	
3/30/2017	1,408	0	0	0	-	388	445	0	2,241			1,408		833	
3/31/2017	1,056	0	0	0	-	411	390	0	1,857	15,007	2,144	1,056	1,401	801	743
4/1/2017	982	0	0	0	-	426	427	0	1,835			982		853	
4/2/2017	982	0	0	0	-	426	427	0	1,835			982		853	
4/3/2017	909	0	0	0	-	366	411	0	1,686			909		777	
4/4/2017	786	0	0	0	-	185	352	0	1,323			786		537	
4/5/2017	827	1	0	0	-	376	440	0	1,644			828		816	
4/6/2017	643	1	8	0	-	245	306	0	1,203			652		551	
4/7/2017	537	1	0	0	-	204	283	0	1,025	10,551	1,507	538	811	487	696
4/8/2017	90	0	0	0	-	59	64	0	213			90		123	
4/9/2017	0	0	0	0	-	0	0	0	0			0		0	
4/10/2017	241	0	0	0	-	368	239	0	848			241		607	
4/11/2017	464	0	0	141	-	304	234	0	1,143			464		679	
4/12/2017	795	2	0	111	-	320	379	1,121	2,728			797		1,931	
4/13/2017	952	0	0	90	-	292	374	510	2,218			952		1,266	
4/14/2017	747	1	0	55	-	345	316	363	1,827	8,977	1,282	748	470	1,079	812
4/15/2017	638	0	0	55	-	397	336	334	1,760			638		1,122	
4/16/2017	638	0	0	55	-	397	336	334	1,760			638		1,122	
4/17/2017	136	0	0	59	-	403	347	298	1,243			136		1,107	
4/18/2017	1,118	0	0	46	-	451	364	335	2,314			1,118		1,196	
4/19/2017	407	0	0	40	-	336	252	233	1,268			407		861	
4/20/2017	551	0	0	49	-	437	333	293	1,663			551		1,112	
4/21/2017	537	0	0	66	-	396	287	281	1,567	11,575	1,654	537	575	1,030	1,079
4/22/2017	661	0	0	76	-	460	347	283	1,827			661		1,166	
4/23/2017	661	0	0	76	-	460	347	283	1,827			661		1,166	
4/24/2017	566	0	0	57	-	353	255	248	1,479			566		913	
4/25/2017	529	0	0	31	-	380	281	256	1,477			529		948	
4/26/2017	478	0	0	24	-	369	293	258	1,422			478		944	
4/27/2017	376	0	0	12	-	355	307	264	1,314			376		938	
4/28/2017	258	0	0	0	-	351	293	235	1,137	10,483	1,498	258	504	879	993
4/29/2017	287	0	0	2	-	376	284	243	1,192			287		905	

Appendix A - Pumping Data
Extraction Wells and Condensate Traps
Liquid Assessment Monitoring
Southeast County Landfill

DATE	Condensate Traps			LFG Extraction Wells					All (gpd)	WEEKLY TOTAL (gal)	Daily Avg (gpd)	CTs		EWs	
	CT-1 (gal)	CT-2 (gal)	CT-3 (gal)	EW-38 (gal)	HC-17 (gal)	EW-44 (gal)	EW-48 (gal)	EW-66 (gal)				Total (gal)	Daily Avg (gpd)	Total (gal)	Daily Avg (gpd)
4/30/2017	287	0	0	2	-	376	284	243	1,192			287		905	
5/1/2017	311	0	0	2	-	378	271	243	1,205			311		894	
5/2/2017	316	0	2	4	-	380	279	240	1,221			318		903	
5/3/2017	343	0	0	4	-	340	275	241	1,203			343		860	
5/4/2017	429	0	0	38	-	340	264	256	1,327			429		898	
5/5/2017	334	0	0	15	-	340	219	220	1,128	8,468	1,210	334	330	794	880
5/6/2017	87	0	0	0	-	340	274	218	919			87		832	
5/7/2017	87	0	0	0	-	340	274	218	919			87		832	
5/8/2017	95	0	0	0	-	340	185	213	833			95		738	
5/9/2017	233	0	0	0	-	340	266	215	1,054			233		821	
5/10/2017	187	0	0	0	-	340	289	207	1,023			187		836	
5/11/2017	259	0	0	0	-	340	329	234	1,162			259		903	
5/12/2017	331	0	0	8	-	344	318	213	1,214	7,124	1,018	331	183	883	835
5/13/2017	335	4	0	10	-	371	303	62	1,085			339		746	
5/14/2017	335	4	0	10	-	371	303	62	1,085			339		746	
5/15/2017	239	0	0	0	-	335	276	0	850			239		611	
5/16/2017	204	0	0	0	-	300	235	233	972			204		768	
5/17/2017	247	0	0	0	-	328	308	0	883			247		636	
5/18/2017	243	0	0	0	-	351	340	0	934			243		691	
5/19/2017	204	0	0	0	-	304	291	0	799	6,608	944	204	259	595	685
5/20/2017	255	0	0	0	-	332	309	274	1,170			255		915	
5/21/2017	255	0	0	0	-	332	309	274	1,170			255		915	
5/22/2017	334	0	0	0	-	302	285	240	1,161			334		827	
5/23/2017	338	0	0	0	-	317	270	230	1,155			338		817	
5/24/2017	394	0	0	3	-	337	278	237	1,249			394		855	
5/25/2017	306	0	0	0	-	314	252	208	1,080			306		774	
5/26/2017	286	0	0	0	-	270	229	190	975	7,960	1,137	286	310	689	827
5/27/2017	353	0	0	0	-	294	261	197	1,105			353		752	
5/28/2017	353	0	0	0	-	294	261	197	1,105			353		752	
5/29/2017	353	0	0	0	-	294	261	197	1,105			353		752	
5/30/2017	355	0	0	0	-	288	264	191	1,098			355		743	
5/31/2017	355	0	0	0	-	301	266	189	1,111			355		756	
6/1/2017	315	0	0	0	-	304	262	194	1,075			315		760	
6/2/2017	371	0	0	0	-	277	207	189	1,044	7,643	1,092	371	351	673	741
6/3/2017	364	0	0	0	-	302	218	189	1,073			364		709	
6/4/2017	364	0	0	0	-	302	218	189	1,073			364		709	
6/5/2017	425	0	0	0	-	308	208	187	1,128			425		703	
6/6/2017	402	0	0	0	-	316	204	216	1,138			402		736	
6/7/2017	449	0	0	0	-	32	195	197	873			449		424	
6/8/2017	442	0	0	0	-	556	176	159	1,333			442		891	
6/9/2017	454	0	0	0	-	262	205	0	921	7,539	1,077	454	414	467	663
6/10/2017	488	0	0	0	-	279	199	0	966			488		478	
6/11/2017	488	0	0	0	-	279	199	0	966			488		478	
6/12/2017	424	0	0	0	-	270	186	0	880			424		456	
6/13/2017	428	0	0	0	-	248	192	0	868			428		440	
6/14/2017	442	0	0	0	-	276	198	0	916			442		474	
6/15/2017	511	0	0	0	-	296	237	0	1,044			511		533	
6/16/2017	395	0	0	0	-	281	227	0	903	6,543	935	395	454	508	481
6/17/2017	96	0	0	2	-	101	99	279	577			96		481	
6/18/2017	96	0	0	2	-	101	99	279	577			96		481	
6/19/2017	113	0	0	19	-	314	190	500	1,136			113		1,023	
6/20/2017	415	0	0	8	-	301	256	0	980			415		565	
6/21/2017	585	0	0	0	-	274	234	0	1,093			585		508	
6/22/2017	663	0	0	0	-	288	247	0	1,198			663		535	
6/23/2017	619	0	0	0	-	268	250	0	1,137	6,698	957	619	370	518	587
6/24/2017	571	0	0	0	-	263	244	0	1,078			571		507	
6/25/2017	571	0	0	0	-	263	244	0	1,078			571		507	
6/26/2017	518	0	0	0	-	266	241	0	1,025			518		507	
6/27/2017	495	0	0	0	-	267	240	0	1,002			495		507	
6/28/2017	490	0	0	0	-	260	242	395	1,387			490		897	
6/29/2017	484	0	0	0	-	277	243	234	1,238			484		754	
6/30/2017	190	0	0	0	-	241	192	0	623	7,431	1,062	190	474	433	587
7/1/2017	113	0	0	0	-	235	199	0	547			113		434	
7/2/2017	113	0	0	0	-	235	199	0	547			113		434	
7/3/2017	388	0	0	0	-	278	250	0	916			388		528	

Appendix A - Pumping Data
Extraction Wells and Condensate Traps
Liquid Assessment Monitoring
Southeast County Landfill

DATE	Condensate Traps			LFG Extraction Wells					All (gpd)	WEEKLY TOTAL (gal)	Daily Avg (gpd)	CTs		EWs	
	CT-1 (gal)	CT-2 (gal)	CT-3 (gal)	EW-38 (gal)	HC-17 (gal)	EW-44 (gal)	EW-48 (gal)	EW-66 (gal)				Total (gal)	Daily Avg (gpd)	Total (gal)	Daily Avg (gpd)
7/4/2017	388	0	0	0	-	278	250	0	916			388		528	
7/5/2017	411	0	0	0	-	204	265	337	1,217			411		806	
7/6/2017	473	0	0	0	-	339	291	0	1,103			473		630	
7/7/2017	483	0	0	0	-	255	295	393	1,426	6,672	953	483	338	943	615
7/8/2017	492	0	0	0	-	286	296	0	1,074			492		582	
7/9/2017	492	0	0	0	-	286	296	0	1,074			492		582	
7/10/2017	451	0	0	12	-	288	295	220	1,266			451		815	
7/11/2017	399	0	0	0	-	241	296	15	951			399		552	
7/12/2017	342	0	0	0	-	259	304	50	955			342		613	
7/13/2017	473	0	0	0	-	281	371	1	1,126			473		653	
7/14/2017	873	0	0	0	-	263	316	0	1,452	7,898	1,128	873	503	579	625
7/15/2017	475	0	0	0	-	269	496	1	1,241			475		766	
7/16/2017	475	0	0	0	-	269	496	1	1,241			475		766	
7/17/2017	529	0	0	0	-	221	642	0	1,392			529		863	
7/18/2017	389	0	0	0	-	226	520	0	1,135			389		746	
7/19/2017	505	0	0	0	-	331	847	0	1,683			505		1,178	
7/20/2017	435	0	0	0	-	257	712	0	1,404			435		969	
7/21/2017	464	0	0	0	-	273	756	1,814	3,307	11,403	1,629	464	467	2,843	1,162
7/22/2017	470	0	0	0	-	285	712	608	2,075			470		1,605	
7/23/2017	470	0	0	0	-	285	712	608	2,075			470		1,605	
7/24/2017	523	0	0	0	-	304	838	424	2,089			523		1,566	
7/25/2017	513	0	0	0	-	301	843	363	2,020			513		1,507	
7/26/2017	529	0	0	0	-	323	919	328	2,099			529		1,570	
7/27/2017	540	0	0	0	-	340	873	94	1,847			540		1,307	
7/28/2017	528	0	0	0	-	319	771	0	1,618	13,823	1,975	528	510	1,090	1,464
7/29/2017	526	0	0	0	-	330	730	0	1,586			526		1,060	
7/30/2017	526	0	0	0	-	330	730	0	1,586			526		1,060	
7/31/2017	2,884	105	0	1,027	-	398	613	0	5,027			2,989		2,038	
8/1/2017	1,634	0	0	886	-	406	895	5	3,826			1,634		2,192	
8/2/2017	656	0	0	735	-	318	377	1,353	3,439			656		2,783	
8/3/2017	942	0	0	902	-	348	941	6,393	9,526			942		8,584	
8/4/2017	1,005	0	0	833	-	324	990	5,261	8,413	33,403	4,772	1,005	1,183	7,408	3,589
8/5/2017	986	0	0	1,267	-	357	1,331	6,135	10,076			986		9,090	
8/6/2017	986	0	0	1,267	-	357	1,331	6,135	10,076			986		9,090	
8/7/2017	1,041	0	0	1,579	-	391	1,574	6,173	10,758			1,041		9,717	
8/8/2017	828	0	0	1,512	-	363	1,193	5,553	9,449			828		8,621	
8/9/2017	913	0	0	1,518	-	412	1,364	5,862	10,069			913		9,156	
8/10/2017	898	0	0	1,571	-	426	1,349	6,181	10,425			898		9,527	
8/11/2017	889	0	0	1,535	-	451	1,313	5,949	10,137	70,990	10,141	889	934	9,248	9,207
8/12/2017	720	0	0	1,399	-	455	1,019	5,697	9,290			720		8,570	
8/13/2017	720	0	0	1,399	-	455	1,019	5,697	9,290			720		8,570	
8/14/2017	748	0	0	1,427	-	493	1,049	5,987	9,704			748		8,956	
8/15/2017	696	0	0	1,378	-	502	1,089	5,921	9,586			696		8,890	
8/16/2017	674	0	0	1,341	-	510	980	5,974	9,479			674		8,805	
8/17/2017	701	0	0	1,341	-	540	959	5,976	9,517			701		8,816	
8/18/2017	630	0	0	1,378	-	543	1,044	6,632	10,227	67,093	9,585	630	698	9,597	8,886
8/19/2017	665	0	0	1,314	-	509	1,041	6,540	10,069			665		9,404	
8/20/2017	665	0	0	1,314	-	509	1,041	6,540	10,069			665		9,404	
8/21/2017	662	0	0	1,093	-	453	932	5,934	9,074			662		8,412	
8/22/2017	595	0	0	1,215	-	437	896	6,642	9,785			595		9,190	
8/23/2017	669	0	0	1,220	-	610	856	6,367	9,722			669		9,053	
8/24/2017	730	0	0	1,190	-	509	845	5,965	9,239			730		8,509	
8/25/2017	866	0	0	1,112	-	498	702	6,612	9,790	67,748	9,678	866	693	8,924	8,985
8/26/2017	4,390	13	0	1,235	-	550	719	6,530	13,437			4,403		9,034	
8/27/2017	4,390	13	0	1,235	-	550	719	6,530	13,437			4,403		9,034	
8/28/2017	6,605	0	0	1,017	-	465	842	5,286	14,215			6,605		7,610	
8/29/2017	5,418	0	0	1,268	-	0	1,012	6,422	14,120			5,418		8,702	
8/30/2017	16,198	0	0	1,409	-	1,290	1,467	6,447	26,811			16,198		10,613	
8/31/2017	12,471	0	0	1,504	-	518	2,345	5,610	22,448			12,471		9,977	
9/1/2017	5,913	0	0	2,207	-	607	1,948	4,675	15,350	119,818	19,970	5,913	7,916	9,437	7,853
9/2/2017	8,289	0	0	3,816	-	915	2,967	9,150	25,137			8,289		16,848	
9/3/2017	4,144	0	0	1,908	-	458	1,483	4,575	12,568			4,144		8,424	
9/4/2017	4,144	0	0	1,908	-	458	1,483	4,575	12,568			4,144		8,424	
9/5/2017	6,165	0	0	1,597	-	425	1,278	3,723	13,188			6,165		7,023	
9/6/2017	12,707	12	0	3,395	-	732	2,692	5,786	25,324			12,719		12,605	

Appendix A - Pumping Data
Extraction Wells and Condensate Traps
Liquid Assessment Monitoring
Southeast County Landfill

DATE	Condensate Traps			LFG Extraction Wells					All (gpd)	WEEKLY TOTAL (gal)	Daily Avg (gpd)	CTs		EWs	
	CT-1 (gal)	CT-2 (gal)	CT-3 (gal)	EW-38 (gal)	HC-17 (gal)	EW-44 (gal)	EW-48 (gal)	EW-66 (gal)				Total (gal)	Daily Avg (gpd)	Total (gal)	Daily Avg (gpd)
9/7/2017	0	13	0	0	-	0	0	0	13			13		0	
9/8/2017	26,709	0	0	5,127	-	1,493	4,083	11,836	49,248	138,046	23,008	26,709	8,883	22,539	10,838
9/9/2017	0	0	0	0	-	0	0	0	0			0		0	
9/10/2017	0	0	0	0	-	0	0	0	0			0		0	
9/11/2017	0	0	0	0	-	0	0	0	0			0		0	
9/12/2017	0	0	0	0	-	0	0	0	0			0		0	
9/13/2017	0	0	0	0	-	0	0	0	0			0		0	
9/14/2017	21,344	0	0	3,502	-	1,320	2,680	8,439	37,285			21,344		15,941	
9/15/2017	0	0	0	0	-	0	0	0	0	37,285	6,214	0	3,049	0	2,277
9/16/2017	0	0	0	0	-	0	0	0	0			0		0	
9/17/2017	0	0	0	0	-	0	0	1	1			0		1	
9/18/2017	0	0	0	0	-	0	0	0	0			0		0	
9/19/2017	7,629	31	0	392	-	0	4,315	0	12,367			7,660		4,707	
9/20/2017	140	0	0	511	-	0	521	0	1,172			140		1,032	
9/21/2017	0	5,110	0	0	-	0	0	0	5,110			5,110		0	
9/22/2017	8,150	2	0	6,725	-	0	5,399	6,674	26,950	45,600	6,514	8,152	3,009	18,798	3,505
9/23/2017	26,000	1	0	2,702	-	0	3,368	6,243	38,314			26,001		12,313	
9/24/2017	11,193	1	0	0	-	0	2,774	6,248	20,216			11,194		9,022	
9/25/2017	10,065	1	0	1	-	0	2,183	5,053	17,303			10,066		7,237	
9/26/2017	9,428	3	0	0	-	0	2,637	5,344	17,412			9,431		7,981	
9/27/2017	8,577	726	0	0	-	0	1,729	4,877	15,909			9,303		6,606	
9/28/2017	0	1	0	1	-	0	2,032	1	2,035			1		2,034	
9/29/2017	9,529	2	0	0	-	0	2,217	4,744	16,492	127,681	18,240	9,531	10,790	6,961	7,451
9/30/2017	9,140	329	0	0	-	0	2,175	6,076	17,720			9,469		8,251	
10/1/2017	9,140	329	0	0	-	0	2,175	6,076	17,720			9,469		8,251	
10/2/2017	7,072	123	0	0	-	0	1,615	5,565	14,375			7,195		7,180	
10/3/2017	8,375	139	0	0	-	0	1,806	6,147	16,467			8,514		7,953	
10/4/2017	7,611	152	0	0	-	1,797	1,729	5,180	16,469			7,763		8,706	
10/5/2017	8,547	122	0	0	-	1,465	1,606	6,413	18,153			8,669		9,484	
10/6/2017	9,391	141	0	0	-	724	1,769	5,029	17,054	117,958	16,851	9,532	8,659	7,522	8,192
10/7/2017	9,752	138	0	0	-	875	1,554	4,700	17,019			9,890		7,129	
10/8/2017	9,752	138	0	0	-	875	1,554	4,700	17,019			9,890		7,129	
10/9/2017	9,719	142	0	0	-	753	1,322	4,344	16,280			9,861		6,419	
10/10/2017	9,255	152	0	0	-	808	1,002	4,416	15,633			9,407		6,226	
10/11/2017	12,813	184	0	0	-	1,081	1,642	7,263	22,983			12,997		9,986	
10/12/2017	8,344	116	0	0	-	845	809	5,178	15,292			8,460		6,832	
10/13/2017	10,651	142	0	0	-	704	872	6,218	18,587	122,813	17,545	10,793	10,185	7,794	7,359
10/14/2017	12,707	151	0	0	-	747	1,233	7,480	22,318			12,858		9,460	
10/15/2017	12,707	151	0	0	-	747	1,233	7,480	22,318			12,858		9,460	
10/16/2017	8,834	100	0	0	-	516	803	5,286	15,539			8,934		6,605	
10/17/2017	6,624	134	0	0	-	617	954	6,393	14,722			6,758		7,964	
10/18/2017	17,264	132	0	0	-	646	1,002	6,711	25,755			17,396		8,359	
10/19/2017	11,304	137	0	0	-	646	1,192	6,715	19,994			11,441		8,553	
10/20/2017	8,111	114	0	0	-	556	901	6,031	15,713	136,359	19,480	8,225	11,210	7,488	8,270
10/21/2017	12,024	130	0	0	-	600	1,014	255	14,023			12,154		1,869	
10/22/2017	12,024	130	0	0	-	600	1,014	255	14,023			12,154		1,869	
10/23/2017	12,762	126	0	0	-	623	989	34	14,534			12,888		1,646	
10/24/2017	12,685	115	0	0	-	590	844	942	15,176			12,800		2,376	
10/25/2017	4,103	37	0	0	-	179	316	1,850	6,485			4,140		2,345	
10/26/2017	8,968	159	0	0	-	714	1,229	4,901	15,971			9,127		6,844	
10/27/2017	14,467	147	0	0	-	635	931	6,809	22,989	103,201	14,743	14,614	11,125	8,375	3,618
10/28/2017	14,467	147	0	0	-	635	931	6,809	22,989			14,614		8,375	
10/29/2017	14,467	147	0	0	-	635	931	6,809	22,989			14,614		8,375	
10/30/2017	9,801	0	0	0	-	130	577	4,877	15,385			9,801		5,584	
10/31/2017	14,288	117	0	0	-	756	983	6,217	22,361			14,405		7,956	
11/1/2017	17,179	165	0	0	-	633	1,207	7,588	26,772			17,344		9,428	
11/2/2017	8,928	80	0	0	-	395	802	4,657	14,862			9,008		5,854	
11/3/2017	13,372	118	0	0	-	501	983	5,728	20,702	146,060	20,866	13,490	13,325	7,212	7,541
11/4/2017	14,005	129	0	0	-	494	961	6,190	21,779			14,134		7,645	
11/5/2017	14,005	129	0	0	-	494	961	6,190	21,779			14,134		7,645	
11/6/2017	14,288	131	0	0	-	484	911	6,847	22,661			14,419		8,242	
11/7/2017	14,501	132	0	0	-	522	929	6,299	22,383			14,633		7,750	
11/8/2017	6,774	134	0	0	-	281	459	3,261	10,909			6,908		4,001	
11/9/2017	14,000	166	0	0	-	575	1,078	0	15,819			14,166		1,653	
11/10/2017	12,305	176	0	0	-	473	868	11,930	25,752	141,082	20,155	12,481	12,982	13,271	7,172

Appendix A - Pumping Data
Extraction Wells and Condensate Traps
Liquid Assessment Monitoring
Southeast County Landfill

DATE	Condensate Traps			LFG Extraction Wells					All (gpd)	WEEKLY TOTAL (gal)	Daily Avg (gpd)	CTs		EWs	
	CT-1 (gal)	CT-2 (gal)	CT-3 (gal)	EW-38 (gal)	HC-17 (gal)	EW-44 (gal)	EW-48 (gal)	EW-66 (gal)				Total (gal)	Daily Avg (gpd)	Total (gal)	Daily Avg (gpd)
11/11/2017	12,380	188	0	0	-	474	867	6,886	20,795			12,568		8,227	
11/12/2017	12,380	188	0	0	-	474	867	6,886	20,795			12,568		8,227	
11/13/2017	13,259	165	0	0	-	461	765	6,631	21,281			13,424		7,857	
11/14/2017	14,314	180	0	0	-	443	807	6,189	21,933			14,494		7,439	
11/15/2017	15,099	193	0	0	-	479	825	6,423	23,019			15,292		7,727	
11/16/2017	14,156	182	0	0	-	444	735	6,326	21,843			14,338		7,505	
11/17/2017	13,634	125	0	0	-	401	607	5,496	20,263	149,929	21,418	13,759	13,778	6,504	7,641
11/18/2017	14,368	183	0	0	-	452	756	5,962	21,721			14,551		7,170	
11/19/2017	14,368	183	0	0	-	452	756	5,962	21,721			14,551		7,170	
11/20/2017	13,812	174	0	0	-	420	636	6,450	21,492			13,986		7,506	
11/21/2017	13,691	177	0	0	-	431	621	5,573	20,493			13,868		6,625	
11/22/2017	13,723	162	0	0	-	437	695	6,165	21,182			13,885		7,297	
11/23/2017	13,723	162	0	0	-	437	695	6,165	21,182			13,885		7,297	
11/24/2017	14,257	140	0	0	-	360	456	5,504	20,717	148,508	21,215	14,397	14,160	6,320	7,055
11/25/2017	14,654	150	0	0	-	393	575	6,124	21,896			14,804		7,092	
11/26/2017	14,654	150	0	0	-	393	575	6,124	21,896			14,804		7,092	
11/27/2017	13,301	155	0	0	-	387	524	5,953	20,320			13,456		6,864	
11/28/2017	14,420	187	0	0	-	374	612	5,900	21,493			14,607		6,886	
11/29/2017	14,844	192	0	0	-	409	664	6,286	22,395			15,036		7,359	
11/30/2017	12,815	167	0	0	-	394	553	5,949	19,878			12,982		6,896	
12/1/2017	14,531	167	0	0	-	365	579	5,773	21,415	149,293	21,328	14,698	14,341	6,717	6,987
12/2/2017	14,202	181	0	0	-	387	599	6,185	21,554			14,383		7,171	
12/3/2017	14,202	181	0	0	-	387	599	6,185	21,554			14,383		7,171	
12/4/2017	16,926	233	0	0	-	390	693	6,577	24,819			17,159		7,660	
12/5/2017	12,181	137	0	0	-	386	565	6,100	19,369			12,318		7,051	
12/6/2017	14,969	152	0	0	-	466	755	7,260	23,602			15,121		8,481	
12/7/2017	9,028	199	0	0	-	279	445	4,518	14,469			9,227		5,242	
12/8/2017	13,367	227	0	0	-	504	676	7,734	22,508	147,875	21,125	13,594	13,741	8,914	7,384
12/9/2017	13,317	143	0	0	-	261	264	5,086	19,071			13,460		5,611	
12/10/2017	13,317	143	0	0	-	261	264	5,086	19,071			13,460		5,611	
12/11/2017	13,095	182	0	0	-	362	381	5,955	19,975			13,277		6,698	
12/12/2017	13,396	172	0	0	-	382	457	6,103	20,510			13,568		6,942	
12/13/2017	14,552	153	0	0	-	373	417	6,550	22,045			14,705		7,340	
12/14/2017	12,515	170	0	0	-	346	473	5,825	19,329			12,685		6,644	
12/15/2017	14,688	167	0	0	-	319	434	5,868	21,476	141,477	20,211	14,855	13,716	6,621	6,495
12/16/2017	13,500	169	0	0	-	329	478	6,152	20,628			13,669		6,959	
12/17/2017	13,500	169	0	0	-	329	478	6,152	20,628			13,669		6,959	
12/18/2017	11,973	161	0	0	-	302	489	5,642	18,567			12,134		6,433	
12/19/2017	14,234	185	0	0	-	352	537	6,312	21,620			14,419		7,201	
12/20/2017	24,701	164	0	0	-	334	531	5,865	31,595			24,865		6,730	
12/21/2017	26,536	176	0	0	-	329	587	6,102	33,730			26,712		7,018	
12/22/2017	27,409	169	0	0	-	312	360	6,102	34,352	181,120	25,874	27,578	19,007	6,774	6,868
12/23/2017	26,669	174	0	0	-	315	446	6,180	33,784			26,843		6,941	
12/24/2017	26,669	174	0	0	-	315	446	6,180	33,784			26,843		6,941	
12/25/2017	26,669	174	0	0	-	315	446	6,180	33,784			26,843		6,941	
12/26/2017	28,762	180	0	0	-	330	430	6,618	36,320			28,942		7,378	
12/27/2017	26,600	155	0	0	-	265	384	5,565	32,969			26,755		6,214	
12/28/2017	26,598	173	0	0	-	331	398	6,250	33,750			26,771		6,979	
12/29/2017	26,701	166	0	0	-	315	321	6,109	33,612	238,003	34,000	26,867	27,123	6,745	6,877
12/30/2017	20,093	166	0	0	-	309	354	6,172	27,094			20,259		6,835	
12/31/2017	20,093	166	0	0	-	309	354	6,172	27,094			20,259		6,835	
1/1/2018	20,093	166	0	0	-	309	354	6,172	27,094			20,259		6,835	
1/2/2018	109	159	0	0	-	310	301	6,266	7,145			268		6,877	
1/3/2018	8,675	144	0	0	-	306	276	6,279	15,680			8,819		6,861	
1/4/2018	348	158	0	0	-	269	311	5,939	7,025			506		6,519	
1/5/2018	90	163	0	0	-	262	326	6,164	7,005	118,137	16,877	253	10,089	6,752	6,788
1/6/2018	5,863	171	0	0	-	282	356	6,175	12,847			6,034		6,813	
1/7/2018	5,863	171	0	0	-	282	356	6,175	12,847			6,034		6,813	
1/8/2018	21,201	166	0	0	-	300	469	5,978	28,114			21,367		6,747	
1/9/2018	426	2	0	0	-	8	5	193	634			428		206	
1/10/2018	0	2	0	0	-	1	1	0	4			2		2	
1/11/2018	16,841	493	0	0	-	479	593	5,338	23,744			17,334		6,410	
1/12/2018	21,557	159	0	0	-	0	385	6,030	28,131	106,321	15,189	21,716	10,416	6,415	4,772
1/13/2018	22,898	155	0	0	-	379	232	6,152	29,816			23,053		6,763	
1/14/2018	22,898	155	0	0	-	379	232	6,152	29,816			23,053		6,763	

Appendix A - Pumping Data
Extraction Wells and Condensate Traps
Liquid Assessment Monitoring
Southeast County Landfill

DATE	Condensate Traps			LFG Extraction Wells					All (gpd)	WEEKLY TOTAL (gal)	Daily Avg (gpd)	CTs		EWs	
	CT-1 (gal)	CT-2 (gal)	CT-3 (gal)	EW-38 (gal)	HC-17 (gal)	EW-44 (gal)	EW-48 (gal)	EW-66 (gal)				Total (gal)	Daily Avg (gpd)	Total (gal)	Daily Avg (gpd)
1/15/2018	22,898	155	0	0	-	379	232	6,152	29,816			23,053		6,763	
1/16/2018	13	164	0	0	-	78	263	6,081	6,599			177		6,422	
1/17/2018	15,975	149	0	0	-	317	265	6,098	22,804			16,124		6,680	
1/18/2018	21,643	6	0	0	-	271	209	5,784	27,913			21,649		6,264	
1/19/2018	22,155	289	0	0	-	281	257	5,570	28,552	175,316	25,045	22,444	18,508	6,108	6,538
1/20/2018	23,061	161	0	0	-	277	303	6,305	30,107			23,222		6,885	
1/21/2018	23,061	161	0	0	-	277	303	6,305	30,107			23,222		6,885	
1/22/2018	23,993	78	0	0	-	292	374	6,420	31,157			24,071		7,086	
1/23/2018	23,632	10	0	0	-	258	292	6,102	30,294			23,642		6,652	
1/24/2018	21,700	0	0	0	-	218	228	5,526	27,672			21,700		5,972	
1/25/2018	23,530	0	0	0	-	242	224	6,295	30,291			23,530		6,761	
1/26/2018	24,192	0	0	0	-	234	273	5,771	30,470	210,098	30,014	24,192	23,368	6,278	6,646
1/27/2018	23,276	0	0	0	-	270	314	5,947	29,807			23,276		6,531	
1/28/2018	23,276	0	0	0	-	270	314	5,947	29,807			23,276		6,531	
1/29/2018	25,242	0	0	0	-	240	243	5,991	31,716			25,242		6,474	
1/30/2018	26,225	0	0	0	-	222	210	5,869	32,526			26,225		6,301	
1/31/2018	25,743	0	0	0	-	249	241	6,166	32,399			25,743		6,656	
2/1/2018	11,549	0	0	0	-	244	270	5,899	17,962			11,549		6,413	
2/2/2018	12,458	0	0	0	-	258	282	6,200	19,198	193,415	27,631	12,458	21,110	6,740	6,521
2/3/2018	11,693	0	0	0	-	252	291	6,282	18,518			11,693		6,825	
2/4/2018	11,693	0	0	0	-	252	291	3,141	15,377			11,693		3,684	
2/5/2018	14,904	0	0	0	-	224	344	2,835	18,307			14,904		3,403	
2/6/2018	7,335	0	0	0	-	218	187	3,055	10,795			7,335		3,460	
2/7/2018	11,251	0	0	0	-	251	327	3,281	15,110			11,251		3,859	
2/8/2018	9,472	0	0	0	-	216	183	4,643	14,514			9,472		5,042	
2/9/2018	10,111	0	0	0	-	232	311	3,134	13,788	106,409	15,201	10,111	10,923	3,677	4,279
2/10/2018	10,235	0	0	0	-	233	349	3,072	13,889			10,235		3,654	
2/11/2018	10,235	0	0	0	-	233	349	3,072	13,889			10,235		3,654	
2/12/2018	10,976	0	0	0	-	218	346	3,241	14,781			10,976		3,805	
2/13/2018	10,557	0	0	0	-	231	326	3,842	14,956			10,557		4,399	
2/14/2018	0	0	0	0	-	185	251	409	845			0		845	
2/15/2018	2,657	0	0	0	-	234	325	659	3,875			2,657		1,218	
2/16/2018	0	0	0	0	-	216	297	0	513	62,748	8,964	0	6,380	513	2,584
2/17/2018	0	0	0	0	-	224	314	4	542			0		542	
2/18/2018	0	0	0	0	-	224	314	0	538			0		538	
2/19/2018	0	0	0	0	-	194	290	1,907	2,391			0		2,391	
2/20/2018	149	0	0	0	-	203	330	2,983	3,665			149		3,516	
2/21/2018	78	80	0	0	-	197	285	2,970	3,610			158		3,452	
2/22/2018	78	86	0	0	-	185	284	2,819	3,452			164		3,288	
2/23/2018	74	82	0	0	-	202	283	2,928	3,569	17,767	2,538	156	90	3,413	2,449
2/24/2018	76	84	0	0	-	214	298	3,063	3,735			160		3,575	
2/25/2018	76	84	0	0	-	214	298	3,063	3,735			160		3,575	
2/26/2018	73	152	0	0	-	199	293	3,063	3,780			225		3,555	
2/27/2018	74	17	0	0	-	198	273	1,039	1,601			91		1,510	
2/28/2018	87	87	0	0	-	213	280	3,134	3,801			174		3,627	
3/1/2018	76	85	0	0	-	205	133	2,484	2,983			161		2,822	
3/2/2018	71	83	0	0	-	197	118	3,143	3,612	23,247	3,321	154	161	3,458	3,160
3/3/2018	73	81	0	0	-	198	103	2,877	3,332			154		3,178	
3/4/2018	73	81	0	0	-	198	103	2,877	3,332			154		3,178	
3/5/2018	16	0	0	0	-	44	5	640	705			16		689	
3/6/2018	54	142	0	0	-	239	158	1,662	2,255			196		2,059	
3/7/2018	27	79	0	0	-	223	127	2,622	3,078			106		2,972	
3/8/2018	75	63	0	0	-	153	72	26	389			138		251	
3/9/2018	69	74	0	0	-	181	92	99	515	13,606	1,944	143	130	372	1,814
3/10/2018	79	90	0	0	-	211	133	2,017	2,530			169		2,361	
3/11/2018	79	90	0	0	-	211	133	2,017	2,530			169		2,361	
3/12/2018	57	66	0	0	-	139	68	2,654	2,984			123		2,861	
3/13/2018	74	79	0	0	-	167	80	3,491	3,891			153		3,738	
3/14/2018	80	33	0	0	-	176	87	3,738	4,114			113		4,001	
3/15/2018	79	0	0	0	-	161	67	2,978	3,285			79		3,206	
3/16/2018	78	0	0	0	-	168	91	3,567	3,904	23,238	3,320	78	126	3,826	3,193
3/17/2018	71	0	0	0	-	206	117	3,053	3,447			71		3,376	
3/18/2018	71	0	0	0	-	206	117	3,053	3,447			71		3,376	
3/19/2018	78	0	0	0	-	154	103	1,920	2,255			78		2,177	
3/20/2018	96	0	0	0	-	188	104	31	419			96		323	

Appendix A - Pumping Data
Extraction Wells and Condensate Traps
Liquid Assessment Monitoring
Southeast County Landfill

DATE	Condensate Traps			LFG Extraction Wells					All (gpd)	WEEKLY TOTAL (gal)	Daily Avg (gpd)	CTs		EWs	
	CT-1 (gal)	CT-2 (gal)	CT-3 (gal)	EW-38 (gal)	HC-17 (gal)	EW-44 (gal)	EW-48 (gal)	EW-66 (gal)				Total (gal)	Daily Avg (gpd)	Total (gal)	Daily Avg (gpd)
3/21/2018	81	0	0	0	-	137	77	2,878	3,173			81		3,092	
3/22/2018	85	24	0	0	-	148	64	1,600	1,921			109		1,812	
3/23/2018	60	0	0	0	-	149	75	1,806	2,090	16,752	2,393	60	81	2,030	2,312
3/24/2018	40	0	0	0	-	165	92	0	297			40		257	
3/25/2018	40	0	0	0	-	165	92	0	297			40		257	
3/26/2018	96	358	0	0	-	166	89	342	1,051			454		597	
3/27/2018	76	258	0	0	-	160	74	0	568			334		234	
3/28/2018	104	0	0	0	-	159	99	837	1,199			104		1,095	
3/29/2018	17	0	0	0	-	18	13	0	48			17		31	
3/30/2018	48	0	0	0	-	145	59	284	536	3,996	571	48	148	488	423
3/31/2018	38	0	0	0	-	90	44	811	983			38		945	
4/1/2018	38	0	0	0	-	90	44	811	983			38		945	
4/2/2018	0	0	0	0	-	0	0	0	0			0		0	
4/3/2018	0	0	0	0	-	0	16	0	16			0		16	
4/4/2018	39	0	0	0	-	65	93	223	420			39		381	
4/5/2018	29	0	0	0	-	219	30	223	501			29		472	
4/6/2018	36	0	0	0	-	150	82	318	586	3,489	498	36	26	550	473
4/7/2018	15	0	0	0	-	85	31	302	433			15		418	
4/8/2018	15	0	0	0	-	85	31	302	433			15		418	
4/9/2018	52	0	0	0	-	164	57	0	273			52		221	
4/10/2018	52	0	0	0	-	144	47	0	243			52		191	
4/11/2018	66	0	0	0	-	114	44	3,465	3,689			66		3,623	
4/12/2018	36	0	0	0	-	119	25	0	180			36		144	
4/13/2018	52	0	0	0	-	196	63	265	576	5,827	832	52	41	524	791
4/14/2018	32	0	0	0	-	55	29	1,082	1,198			32		1,166	
4/15/2018	32	0	0	0	-	55	29	1,082	1,198			32		1,166	
4/16/2018	92	0	0	0	-	309	59	0	460			92		368	
4/17/2018	0	0	0	0	-	0	0	631	631			0		631	
4/18/2018	127	0	0	0	-	282	108	664	1,181			127		1,054	
4/19/2018	21	0	0	0	-	0	10	0	31			21		10	
4/20/2018	28	0	0	0	-	0	31	0	59	4,758	680	28	47	31	632
4/21/2018	30	0	0	0	-	0	45	1,887	1,962			30		1,932	
4/22/2018	30	0	0	0	-	0	45	1,887	1,962			30		1,932	
4/23/2018	23	0	0	0	-	0	30	613	666			23		643	
4/24/2018	75	0	0	0	-	0	83	647	805			75		730	
4/25/2018	45	0	0	0	-	0	47	2,000	2,092			45		2,047	
4/26/2018	7	820	0	0	-	0	11	233	1,071			827		244	
4/27/2018	19	162	0	0	-	0	26	622	829	9,387	1,341	181	173	648	1,168
4/28/2018	26	302	0	0	-	0	30	1,189	1,547			328		1,219	
4/29/2018	26	302	0	0	-	0	30	1,189	1,547			328		1,219	
4/30/2018	22	58	0	0	-	0	58	637	775			80		695	
5/1/2018	18	48	0	0	-	0	44	386	496			66		430	
5/2/2018	40	72	0	0	-	0	51	662	825			112		713	
5/3/2018	12	33	0	0	-	0	39	273	357			45		312	
5/4/2018	24	48	0	0	-	0	22	350	444	5,991	856	72	147	372	709
5/5/2018	0	0	0	0	-	0	0	0	0			0		0	
5/6/2018	0	0	0	0	-	0	0	0	0			0		0	
5/7/2018	0	0	0	0	-	0	0	0	0			0		0	
5/8/2018	57	77	0	0	-	0	114	203	451			134		317	
5/9/2018	20	70	0	0	-	0	50	323	463			90		373	
5/10/2018	34	96	0	0	-	0	59	0	189			130		59	
5/11/2018	86	163	0	0	-	0	62	0	311	1,414	202	249	86	62	116
5/12/2018	90	171	0	0	-	0	59	356	676			261		415	
5/13/2018	90	171	0	0	-	0	59	356	676			261		415	
5/14/2018	85	3,405	0	0	-	0	57	6	3,553			3,490		63	
5/15/2018	47	4,911	0	0	-	0	53	243	5,254			4,958		296	
5/16/2018	97	3,054	0	0	-	0	62	384	3,597			3,151		446	
5/17/2018	92	170	0	0	-	0	54	0	316			262		54	
5/18/2018	100	123	0	0	-	0	58	0	281	14,353	2,050	223	1,801	58	250
5/19/2018	874	2	0	0	-	0	43	391	1,310			876		434	
5/20/2018	874	2	0	0	-	0	43	391	1,310			876		434	
5/21/2018	86	1	0	0	-	0	56	1,051	1,194			87		1,107	
5/22/2018	107	0	0	0	-	0	79	2,144	2,330			107		2,223	
5/23/2018	93	1,766	0	0	-	0	49	1,445	3,353			1,859		1,494	
5/24/2018	68	31	0	0	-	0	1	0	100			99		1	

Appendix A - Pumping Data
Extraction Wells and Condensate Traps
Liquid Assessment Monitoring
Southeast County Landfill

DATE	Condensate Traps			LFG Extraction Wells					All (gpd)	WEEKLY TOTAL (gal)	Daily Avg (gpd)	CTs		EWs	
	CT-1 (gal)	CT-2 (gal)	CT-3 (gal)	EW-38 (gal)	HC-17 (gal)	EW-44 (gal)	EW-48 (gal)	EW-66 (gal)				Total (gal)	Daily Avg (gpd)	Total (gal)	Daily Avg (gpd)
5/25/2018	94	341	0	0	-	0	0	0	435	10,032	1,433	435	620	0	813
5/26/2018	176	323	0	0	-	0	0	0	499			499		0	0
5/27/2018	176	323	0	0	-	0	0	0	499			499		0	0
5/28/2018	97	334	0	0	-	0	0	0	431			431		0	0
5/29/2018	214	885	0	0	-	0	0	3,974	5,073			1,099		3,974	0
5/30/2018	4,161	1,176	0	0	-	0	0	0	5,337			5,337		0	0
5/31/2018	930	230	0	0	-	0	0	3,912	5,072			1,160		3,912	0
6/1/2018	126	178	0	0	-	0	0	2,000	2,304	19,215	2,745	304	1,333	2,000	1,412
6/2/2018	95	200	0	0	-	0	0	1,662	1,957			295		1,662	0
6/3/2018	95	200	0	0	-	0	0	1,662	1,957			295		1,662	0
6/4/2018	108	179	0	0	-	0	0	0	287			287		0	0
6/5/2018	95	186	0	0	-	0	0	453	734			281		453	0
6/6/2018	103	210	0	0	-	0	0	1	314			313		1	0
6/7/2018	80	158	0	0	-	0	0	1,253	1,491			238		1,253	0
6/8/2018	89	180	0	0	-	0	0	3,235	3,504	10,244	1,463	269	283	3,235	1,181
6/9/2018	17	193	0	0	-	0	0	3,478	3,688			210		3,478	0
6/10/2018	17	193	0	0	-	0	0	3,478	3,688			210		3,478	0
6/11/2018	160	237	0	0	-	0	0	4,696	5,093			397		4,696	0
6/12/2018	172	143	0	0	-	0	0	0	315			315		0	0
6/13/2018	95	65	0	0	-	0	0	3,522	3,682			160		3,522	0
6/14/2018	86	0	0	0	-	0	0	1	87			86		1	0
6/15/2018	83	0	0	0	-	0	0	0	83	16,636	2,377	83	209	0	2,168
6/16/2018	90	0	0	0	-	0	0	1	91			90		1	0
6/17/2018	90	0	0	0	-	0	0	1	91			90		1	0
6/18/2018	85	0	0	0	-	0	0	1,117	1,202			85		1,117	0
6/19/2018	85	0	0	0	-	0	0	1	86			85		1	0
6/20/2018	0	0	0	0	-	0	0	0	0			0		0	0
6/21/2018	192	0	0	0	-	0	0	2,107	2,299			192		2,107	0
6/22/2018	75	0	0	0	-	0	0	3,457	3,532	7,301	1,043	75	88	3,457	955
6/23/2018	55	0	0	0	-	0	0	499	554			55		499	0
6/24/2018	55	0	0	0	-	0	0	499	554			55		499	0
6/25/2018	118	0	0	0	-	0	0	2,141	2,259			118		2,141	0
6/26/2018	347	0	0	0	-	0	0	3,796	4,143			347		3,796	0
6/27/2018	456	0	0	0	-	0	0	4,179	4,635			456		4,179	0
6/28/2018	65	0	0	0	-	0	0	2,657	2,722			65		2,657	0
6/29/2018	117	0	0	0	-	0	0	3,156	3,273	18,140	2,591	117	173	3,156	2,418
6/30/2018	464	0	0	0	-	0	0	3,647	4,111			464		3,647	0
7/1/2018	464	0	0	0	-	0	0	3,646	4,110			464		3,646	0
7/2/2018	931	0	0	0	-	0	0	2,559	3,490			931		2,559	0
7/3/2018	402	0	0	0	-	0	0	0	402			402		0	0
7/4/2018	402	0	0	0	-	0	0	0	402			402		0	0
7/5/2018	85	0	0	0	-	0	0	0	85			85		0	0
7/6/2018	119	4,863	0	0	-	0	0	0	4,982	17,582	2,512	4,982	1,104	0	1,407
7/7/2018	75	150	0	0	-	500	0	0	725			225		500	0
7/8/2018	75	150	0	0	-	500	0	0	725			225		500	0
7/9/2018	125	225	0	0	-	750	0	0	1,100			350		750	0
7/10/2018	150	250	0	0	-	412	0	0	812			400		412	0
7/11/2018	134	130	0	0	-	250	0	0	514			264		250	0
7/12/2018	66	131	0	0	-	0	0	0	197			197		0	0
7/13/2018	73	158	0	0	-	589	0	0	820	4,893	699	231	270	589	429
7/14/2018	85	201	0	0	-	397	0	0	683			286		397	0
7/15/2018	85	201	0	0	-	397	0	0	683			286		397	0
7/16/2018	43	112	0	0	-	227	0	1,113	1,495			155		1,340	0
7/17/2018	63	163	0	0	-	341	0	1,834	2,401			226		2,175	0
7/18/2018	76	0	0	0	-	455	0	1	532			76		456	0
7/19/2018	27	0	0	0	-	235	0	885	1,147			27		1,120	0
7/20/2018	52	734	0	0	-	358	0	1,439	2,583	9,524	1,361	786	263	1,797	1,097
7/21/2018	599	660	0	0	-	424	0	1,144	2,827			1,259		1,568	0
7/22/2018	599	660	0	0	-	424	0	1,144	2,827			1,259		1,568	0
7/23/2018	764	279	0	0	-	215	0	2,533	3,791			1,043		2,748	0
7/24/2018	300	285	0	0	-	315	0	1,237	2,137			585		1,552	0
7/25/2018	244	393	0	0	-	352	0	1,000	1,989			637		1,352	0
7/26/2018	1,103	409	0	0	-	340	0	1	1,853			1,512		341	0
7/27/2018	457	195	0	0	-	343	0	0	995	16,419	2,346	652	992	343	1,353
7/28/2018	0	334	0	0	-	359	0	0	693			334		359	0

Appendix A - Pumping Data
Extraction Wells and Condensate Traps
Liquid Assessment Monitoring
Southeast County Landfill

DATE	Condensate Traps			LFG Extraction Wells					All (gpd)	WEEKLY TOTAL (gal)	Daily Avg (gpd)	CTs		EWs	
	CT-1 (gal)	CT-2 (gal)	CT-3 (gal)	EW-38 (gal)	HC-17 (gal)	EW-44 (gal)	EW-48 (gal)	EW-66 (gal)				Total (gal)	Daily Avg (gpd)	Total (gal)	Daily Avg (gpd)
7/29/2018	10	334	0	0	-	359	0	0	703			344		359	
7/30/2018	1,755	224	0	0	-	361	0	0	2,340			1,979		361	
7/31/2018	319	0	0	0	-	432	0	1,340	2,091			319		1,772	
8/1/2018	721	668	0	0	-	425	0	1,442	3,256			1,389		1,867	
8/2/2018	872	0	0	0	-	331	0	985	2,188			872		1,316	
8/3/2018	370	0	0	0	-	391	0	609	1,370	12,641	1,806	370	801	1,000	1,005
8/4/2018	221	334	0	0	-	537	0	1,337	2,429			555		1,874	
8/5/2018	221	334	0	0	-	537	0	1,337	2,429			555		1,874	
8/6/2018	142	334	0	0	-	422	0	0	898			476		422	
8/7/2018	125	0	0	0	-	424	0	1,657	2,206			125		2,081	
8/8/2018	194	0	0	0	-	692	0	1,510	2,396			194		2,202	
8/9/2018	100	391	0	0	-	374	0	0	865			491		374	
8/10/2018	140	13	0	0	-	564	0	0	717	11,940	1,706	153	364	564	1,342
8/11/2018	665	1	0	0	-	670	529	0	1,865			666		1,199	
8/12/2018	665	1	0	0	-	670	529	0	1,865			666		1,199	
8/13/2018	141	2	0	0	-	444	488	1,021	2,096			143		1,953	
8/14/2018	128	0	0	0	-	554	432	0	1,114			128		986	
8/15/2018	129	1	0	0	-	610	485	0	1,225			130		1,095	
8/16/2018	127	3	0	0	-	627	480	0	1,237			130		1,107	
8/17/2018	124	4	0	0	-	1,876	476	0	2,480	11,882	1,697	128	284	2,352	1,413
8/18/2018	145	2	0	0	-	117	545	0	809			147		662	
8/19/2018	145	2	0	0	-	117	545	0	809			147		662	
8/20/2018	140	1	0	0	-	529	488	985	2,143			141		2,002	
8/21/2018	266	2	0	0	-	693	347	1,302	2,610			268		2,342	
8/22/2018	402	0	0	0	-	843	577	0	1,822			402		1,420	
8/23/2018	111	2	0	0	-	485	327	1,172	2,097			113		1,984	
8/24/2018	204	0	0	0	-	704	457	1,165	2,530	12,820	1,831	204	203	2,326	1,628
8/25/2018	372	1	0	0	-	601	427	641	2,042			373		1,669	
8/26/2018	372	0	0	0	-	601	427	641	2,041			372		1,669	
8/27/2018	1,040	0	0	0	-	0	434	0	1,474			1,040		434	
8/28/2018	393	0	0	0	-	0	371	682	1,446			393		1,053	
8/29/2018	1,529	0	0	0	-	0	422	1	1,952			1,529		423	
8/30/2018	1,448	0	0	0	-	0	379	541	2,368			1,448		920	
8/31/2018	365	0	0	0	-	0	417	383	1,165	12,488	1,784	365	789	800	995
9/1/2018	426	0	0	0	-	855	494	562	2,337			426		1,911	
9/2/2018	426	0	0	0	-	855	494	562	2,337			426		1,911	
9/3/2018	426	0	0	0	-	855	494	562	2,337			426		1,911	
9/4/2018	416	0	0	0	-	1,282	438	562	2,698			416		2,282	
9/5/2018	801	0	0	0	-	2,157	786	562	4,306			801		3,505	
9/6/2018	0	0	0	0	-	0	0	562	562			0		562	
9/7/2018	513	0	0	0	-	1,125	459	562	2,659	17,236	2,462	513	430	2,146	2,033
9/8/2018	385	0	0	0	-	1,014	456	562	2,417			385		2,032	
9/9/2018	385	0	0	0	-	1,014	456	562	2,417			385		2,032	
9/10/2018	297	1	0	0	-	972	425	562	2,257			298		1,959	
9/11/2018	119	0	0	0	-	1,317	572	562	2,570			119		2,451	
9/12/2018	398	0	0	0	-	782	315	562	2,057			398		1,659	
9/13/2018	1,737	0	0	0	-	738	355	562	3,392			1,737		1,655	
9/14/2018	463	0	0	0	-	852	460	562	2,337	17,447	2,492	463	541	1,874	1,952
9/15/2018	555	0	0	0	-	955	517	562	2,589			555		2,034	
9/16/2018	555	0	0	0	-	955	517	562	2,589			555		2,034	
9/17/2018	345	0	0	0	-	576	321	562	1,804			345		1,459	
9/18/2018	569	2,069	0	0	-	929	517	562	4,646			2,638		2,008	
9/19/2018	277	0	0	0	-	492	268	562	1,599			277		1,322	
9/20/2018	523	0	0	0	-	708	395	562	2,188			523		1,665	
9/21/2018	475	0	0	0	-	745	410	562	2,192	17,607	2,515	475	767	1,717	1,748
9/22/2018	610	0	0	0	-	872	485	562	2,529			610		1,919	
9/23/2018	610	0	0	0	-	872	485	562	2,529			610		1,919	
9/24/2018	305	0	0	0	-	468	251	562	1,586			305		1,281	
9/25/2018	307	1	0	0	-	814	315	562	1,999			308		1,691	
9/26/2018	771	0	0	0	-	830	520	562	2,683			771		1,912	
9/27/2018	347	0	0	0	-	525	255	562	1,689			347		1,342	
9/28/2018	477	0	0	0	-	674	349	562	2,062	15,077	2,154	477	490	1,585	1,664
9/29/2018	848	0	0	0	-	1,110	551	562	3,071			848		2,223	
9/30/2018	848	0	0	0	-	1,110	551	562	3,071			848		2,223	
10/1/2018	425	0	0	0	-	350	281	1	1,057			425		632	

Appendix A - Pumping Data
Extraction Wells and Condensate Traps
Liquid Assessment Monitoring
Southeast County Landfill

DATE	Condensate Traps			LFG Extraction Wells					All (gpd)	WEEKLY TOTAL (gal)	Daily Avg (gpd)	CTs		EWs	
	CT-1 (gal)	CT-2 (gal)	CT-3 (gal)	EW-38 (gal)	HC-17 (gal)	EW-44 (gal)	EW-48 (gal)	EW-66 (gal)				Total (gal)	Daily Avg (gpd)	Total (gal)	Daily Avg (gpd)
10/2/2018	375	0	0	0	-	450	225	0	1,050			375		675	
10/3/2018	349	0	0	0	-	551	127	200	1,227			349		878	
10/4/2018	448	1	0	0	-	520	231	191	1,391			449		942	
10/5/2018	609	0	0	0	-	680	310	356	1,955	12,822	1,832	609	558	1,346	1,274
10/6/2018	693	0	0	0	-	727	358	206	1,984			693		1,291	
10/7/2018	693	0	0	0	-	727	358	206	1,984			693		1,291	
10/8/2018	3	0	0	0	-	788	273	0	1,064			3		1,061	
10/9/2018	406	0	0	0	-	729	334	166	1,635			406		1,229	
10/10/2018	388	0	0	0	-	571	307	336	1,602			388		1,214	
10/11/2018	79	0	0	0	-	412	176	0	667			79		588	
10/12/2018	400	0	0	0	-	634	250	0	1,284	10,220	1,460	400	380	884	1,080
10/13/2018	228	0	0	0	-	516	320	0	1,064			228		836	
10/14/2018	228	0	0	0	-	516	320	0	1,064			228		836	
10/15/2018	200	0	0	0	-	773	239	0	1,212			200		1,012	
10/16/2018	300	0	0	0	-	605	164	0	1,069			300		769	
10/17/2018	935	0	0	0	-	736	327	525	2,523			935		1,588	
10/18/2018	416	0	0	0	-	367	141	0	924			416		508	
10/19/2018	404	0	0	0	-	585	240	0	1,229	9,085	1,298	404	387	825	911
10/20/2018	603	0	0	0	-	491	200	0	1,294			603		691	
10/21/2018	603	0	0	0	-	491	200	0	1,294			603		691	
10/22/2018	524	0	0	0	-	771	270	0	1,565			524		1,041	
10/23/2018	760	0	0	0	-	654	229	415	2,058			760		1,298	
10/24/2018	775	0	0	0	-	638	225	288	1,926			775		1,151	
10/25/2018	0	2	0	0	-	578	205	0	785			2		783	
10/26/2018	161	0	0	0	-	593	201	0	955	9,877	1,411	161	490	794	921
10/27/2018	740	0	0	0	-	522	158	0	1,420			740		680	
10/28/2018	740	0	0	0	-	522	158	0	1,420			740		680	
10/29/2018	979	2	0	0	-	601	269	460	2,311			981		1,330	
10/30/2018	939	0	0	0	-	468	135	0	1,542			939		603	
10/31/2018	617	0	0	0	-	797	186	0	1,600			617		983	
11/1/2018	807	0	0	0	-	772	169	0	1,748			807		941	
11/2/2018	906	0	0	0	-	707	163	0	1,776	11,817	1,688	906	819	870	870
11/3/2018	910	0	0	0	-	546	209	0	1,665			910		755	
11/4/2018	910	1	0	0	-	546	209	0	1,666			911		755	
11/5/2018	1,146	0	0	0	-	606	326	511	2,589			1,146		1,443	
11/6/2018	629	0	0	0	-	458	163	0	1,250			629		621	
11/7/2018	941	0	0	0	-	149	230	4	1,324			941		383	
11/8/2018	855	0	0	0	-	628	235	0	1,718			855		863	
11/9/2018	932	0	0	0	-	465	161	0	1,558	11,770	1,681	932	903	626	778
11/10/2018	890	0	0	0	-	442	200	0	1,532			890		642	
11/11/2018	890	0	0	0	-	442	200	0	1,532			890		642	
11/12/2018	1,204	0	0	0	-	552	256	0	2,012			1,204		808	
11/13/2018	835	0	0	0	-	443	176	0	1,454			835		619	
11/14/2018	860	0	0	0	-	419	178	551	2,008			860		1,148	
11/15/2018	758	0	0	0	-	362	126	0	1,246			758		488	
11/16/2018	841	2	0	0	-	423	152	0	1,418	11,202	1,600	843	897	575	703
11/17/2018	861	0	0	0	-	406	166	0	1,433			861		572	
11/18/2018	861	0	0	0	-	406	166	0	1,433			861		572	
11/19/2018	177	0	0	0	-	86	36	633	932			177		755	
11/20/2018	1	0	0	0	-	2	0	1	4			1		3	
11/21/2018	1,052	0	0	0	-	544	221	560	2,377			1,052		1,325	
11/22/2018	1,052	0	0	0	-	544	221	560	2,377			1,052		1,325	
11/23/2018	972	0	0	0	-	395	164	331	1,862	10,418	1,488	972	711	890	777
11/24/2018	1,250	2	0	0	-	480	197	507	2,436			1,252		1,184	
11/25/2018	1,250	2	0	0	-	480	197	507	2,436			1,252		1,184	
11/26/2018	248	0	0	0	-	93	7	0	348			248		100	
11/27/2018	789	0	0	0	-	490	149	0	1,428			789		639	
11/28/2018	1	0	0	0	-	411	175	182	769			1		768	
11/29/2018	0	1	0	0	-	273	102	0	376			1		375	
11/30/2018	1	910	0	0	-	371	152	2	1,436	9,229	1,318	911	636	525	682
12/1/2018	0	17	0	0	-	427	192	0	636			17		619	
12/2/2018	0	17	0	0	-	427	192	0	636			17		619	
12/3/2018	0	3,867	0	0	-	166	0	0	4,033			3,867		166	
12/4/2018	0	98	0	1	-	427	77	0	603			98		505	
12/5/2018	0	115	0	0	-	361	160	0	636			115		521	

Appendix A - Pumping Data
Extraction Wells and Condensate Traps
Liquid Assessment Monitoring
Southeast County Landfill

DATE	Condensate Traps			LFG Extraction Wells					All (gpd)	WEEKLY TOTAL (gal)	Daily Avg (gpd)	CTs		EWs	
	CT-1 (gal)	CT-2 (gal)	CT-3 (gal)	EW-38 (gal)	HC-17 (gal)	EW-44 (gal)	EW-48 (gal)	EW-66 (gal)				Total (gal)	Daily Avg (gpd)	Total (gal)	Daily Avg (gpd)
12/6/2018	1,238	143	0	0	-	338	101	0	1,820			1,381		439	
12/7/2018	793	113	0	0	-	304	76	0	1,286	9,650	1,379	906	914	380	464
12/8/2018	1,190	232	0	0	-	462	102	0	1,986			1,422		564	
12/9/2018	1,190	232	0	0	-	462	102	0	1,986			1,422		564	
12/10/2018	974	109	0	0	-	444	140	0	1,667			1,083		584	
12/11/2018	920	117	0	0	-	363	121	1	1,522			1,037		485	
12/12/2018	823	127	0	0	-	304	100	1	1,355			950		405	
12/13/2018	1,026	200	0	0	-	400	125	1	1,752			1,226		526	
12/14/2018	912	938	0	0	-	373	89	3	2,315	12,583	1,798	1,850	1,284	465	513
12/15/2018	856	193	0	0	-	325	94	1	1,469			1,049		420	
12/16/2018	856	193	0	0	-	325	94	1	1,469			1,049		420	
12/17/2018	821	133	0	0	-	339	104	1	1,398			954		444	
12/18/2018	749	143	0	0	-	308	80	1	1,281			892		389	
12/19/2018	826	3,296	0	0	-	331	100	2	4,555			4,122		433	
12/20/2018	2,196	204	0	0	-	336	66	1	2,803			2,400		403	
12/21/2018	905	181	0	0	-	332	83	0	1,501	14,476	2,068	1,086	1,650	415	418
12/22/2018	746	175	0	0	-	317	83	0	1,321			921		400	
12/23/2018	746	175	0	0	-	317	83	0	1,321			921		400	
12/24/2018	746	175	0	0	-	317	83	0	1,321			921		400	
12/25/2018	746	175	0	0	-	317	83	2	1,323			921		402	
12/26/2018	792	171	0	0	-	381	86	1	1,431			963		468	
12/27/2018	785	162	0	0	-	307	78	1	1,333			947		386	
12/28/2018	806	155	0	0	-	338	72	0	1,371	9,421	1,346	961	936	410	409
12/29/2018	814	163	0	0	-	339	77	2	1,395			977		418	
12/30/2018	814	163	0	0	-	339	152	2	1,470			977		493	
12/31/2018	814	157	0	0	-	350	154	0	1,475			971		504	
1/1/2019	814	157	0	0	-	350	77	0	1,398			971		427	
1/2/2019	731	146	0	0	-	329	71	0	1,277			877		400	
1/3/2019	853	168	0	0	-	367	83	1	1,472			1,021		451	
1/4/2019	894	158	0	0	-	393	74	1	1,520	10,007	1,430	1,052	978	468	452
1/5/2019	825	167	0	0	-	343	3	1	1,339			992		347	
1/6/2019	825	167	0	0	-	343	3	1	1,339			992		347	
1/7/2019	765	173	0	0	-	352	0	0	1,290			938		352	
1/8/2019	792	184	0	0	-	368	0	0	1,344			976		368	
1/9/2019	832	175	0	0	-	379	101	1	1,488			1,007		481	
1/10/2019	839	174	0	0	-	380	125	1	1,519			1,013		506	
1/11/2019	774	171	0	0	-	368	98	0	1,411	9,730	1,390	945	980	466	410
1/12/2019	819	179	0	0	-	370	1	0	1,369			998		371	
1/13/2019	819	179	0	0	-	370	1	0	1,369			998		371	
1/14/2019	769	190	0	0	-	364	200	0	1,523			959		564	
1/15/2019	688	172	0	0	-	364	187	0	1,411			860		551	
1/16/2019	668	188	0	0	-	382	200	1	1,439			856		583	
1/17/2019	571	165	0	0	-	373	8	0	1,117			736		381	
1/18/2019	543	157	0	0	-	371	0	0	1,071	9,299	1,328	700	872	371	456
1/19/2019	606	159	0	0	-	413	0	0	1,178			765		413	
1/20/2019	606	159	0	0	-	413	0	0	1,178			765		413	
1/21/2019	315	122	0	0	-	300	153	0	890			437		453	
1/22/2019	335	151	0	0	-	366	173	0	1,025			486		539	
1/23/2019	468	180	0	0	-	447	212	0	1,307			648		659	
1/24/2019	397	180	0	0	-	380	198	0	1,155			577		578	
1/25/2019	302	165	0	0	-	335	174	1	977	7,710	1,101	467	592	510	509
1/26/2019	363	294	0	0	-	420	205	2	1,284			657		627	
1/27/2019	363	294	0	0	-	420	205	2	1,284			657		627	
1/28/2019	265	143	0	0	-	348	171	2	929			408		521	
1/29/2019	301	157	0	0	-	400	189	1	1,048			458		590	
1/30/2019	29	192	0	0	-	349	190	1	761			221		540	
1/31/2019	0	206	0	0	-	379	194	1	780			206		574	
2/1/2019	1	170	0	0	-	333	169	0	673	6,759	966	171	397	502	569
2/2/2019	0	212	0	0	-	396	215	0	823			212		611	
2/3/2019	0	212	0	0	-	396	215	0	823			212		611	
2/4/2019	0	193	0	0	-	323	177	0	693			193		500	
2/5/2019	0	208	0	0	-	437	190	0	835			208		627	
2/6/2019	0	264	0	0	-	347	235	0	846			264		582	
2/7/2019	0	153	0	0	-	273	145	0	571			153		418	
2/8/2019	233	209	0	0	-	342	185	0	969	5,560	794	442	241	527	554

Appendix A - Pumping Data
Extraction Wells and Condensate Traps
Liquid Assessment Monitoring
Southeast County Landfill

DATE	Condensate Traps			LFG Extraction Wells					All (gpd)	WEEKLY TOTAL (gal)	Daily Avg (gpd)	CTs		EWs	
	CT-1 (gal)	CT-2 (gal)	CT-3 (gal)	EW-38 (gal)	HC-17 (gal)	EW-44 (gal)	EW-48 (gal)	EW-66 (gal)				Total (gal)	Daily Avg (gpd)	Total (gal)	Daily Avg (gpd)
2/9/2019	146	248	0	0	-	364	206	0	964			394		570	
2/10/2019	146	248	0	0	-	364	206	0	964			394		570	
2/11/2019	174	242	0	0	-	390	209	0	1,015			416		599	
2/12/2019	157	218	0	0	-	330	174	0	879			375		504	
2/13/2019	155	313	0	0	-	356	221	0	1,045			468		577	
2/14/2019	158	235	0	0	-	386	176	0	955			393		562	
2/15/2019	167	260	0	0	-	400	178	0	1,005	6,827	975	427	410	578	566
2/16/2019	174	307	0	0	-	445	205	0	1,131			481		650	
2/17/2019	174	307	0	0	-	445	205	0	1,131			481		650	
2/18/2019	128	302	0	0	-	384	172	0	986			430		556	
2/19/2019	125	302	0	0	-	409	173	2	1,011			427		584	
2/20/2019	129	332	0	0	-	347	188	0	996			461		535	
2/21/2019	132	332	0	0	-	399	190	0	1,053			464		589	
2/22/2019	107	287	0	0	-	344	162	0	900	7,208	1,030	394	448	506	581
2/23/2019	118	331	0	0	-	385	193	0	1,027			449		578	
2/24/2019	118	331	0	0	-	385	193	0	1,027			449		578	
2/25/2019	101	299	0	0	-	329	167	0	896			400		496	
2/26/2019	102	286	0	0	-	354	175	0	917			388		529	
2/27/2019	94	238	0	0	-	340	160	0	832			332		500	
2/28/2019	117	308	0	0	-	408	202	7	1,042			425		617	
3/1/2019	89	213	0	0	-	301	145	287	1,035	6,776	968	302	392	733	576
3/2/2019	114	267	0	0	-	367	191	283	1,222			381		841	
3/3/2019	114	267	0	0	-	367	191	283	1,222			381		841	
3/4/2019	98	237	0	0	-	315	167	63	880			335		545	
3/5/2019	108	276	0	0	-	343	183	167	1,077			384		693	
3/6/2019	0	0	0	0	-	0	0	0	0			0		0	
3/7/2019	104	282	0	0	-	434	217	294	1,331			386		945	
3/8/2019	85	172	0	0	-	301	137	102	797	6,529	933	257	303	540	629
3/9/2019	98	209	0	0	-	303	165	31	806			307		499	
3/10/2019	98	209	0	0	-	303	165	31	806			307		499	
3/11/2019	97	206	0	0	-	277	159	90	829			303		526	
3/12/2019	109	228	0	0	-	335	183	83	938			337		601	
3/13/2019	73	163	0	0	-	255	127	67	685			236		449	
3/14/2019	108	225	0	0	-	337	175	84	929			333		596	
3/15/2019	68	144	0	0	-	219	110	45	586	5,579	797	212	291	374	506
3/16/2019	90	184	0	0	-	302	151	18	745			274		471	
3/17/2019	90	184	0	0	-	302	151	18	745			274		471	
3/18/2019	100	207	0	0	-	335	162	0	804			307		497	
3/19/2019	73	125	0	0	-	233	110	-	541			198		343	
3/20/2019	107	209	0	0	-	283	160	77	836			316		520	
3/21/2019	84	147	0	0	-	325	129	10	695			231		464	
3/22/2019	62	104	0	0	-	206	92	0	464	4,830	690	166	252	298	438
3/23/2019	108	175	0	0	-	280	146	0	709			283		426	
3/24/2019	108	175	0	0	-	280	146	0	709			283		426	
3/25/2019	77	124	0	0	-	280	104	62	647			201		446	
3/26/2019	108	171	0	0	-	321	145	7	752			279		473	
3/27/2019	92	144	0	0	-	262	120	0	618			236		382	
3/28/2019	70	109	0	0	-	203	94	0	476			179		297	
3/29/2019	85	135	0	0	-	264	118	0	602	4,513	645	220	240	382	405
3/30/2019	93	145	0	0	-	266	121	0	625			238		387	
3/31/2019	102	166	0	0	-	284	136	0	688			268		420	
4/1/2019	87	134	0	0	-	252	108	0	581			221		360	
4/2/2019	90	150	0	0	-	262	115	0	617			240		377	
4/3/2019	98	159	0	0	-	247	118	20	642			257		385	
4/4/2019	90	136	0	0	-	262	108	0	596			226		370	
4/5/2019	86	141	0	0	-	235	111	119	692	4,441	634	227	240	465	395
4/6/2019	96	158	0	0	-	256	120	34	664			254		410	
4/7/2019	96	158	0	0	-	256	120	34	664			254		410	
4/8/2019	95	162	0	0	-	267	119	101	744			257		487	
4/9/2019	95	161	0	0	-	283	124	78	741			256		485	
4/10/2019	96	157	0	0	-	267	120	0	640			253		387	
4/11/2019	104	177	0	0	-	278	124	2	685			281		404	
4/12/2019	76	132	0	0	-	259	89	121	677	4,815	688	208	252	469	436
4/13/2019	112	195	0	0	-	237	143	50	737			307		430	
4/14/2019	86	132	0	0	-	229	108	41	596			218		378	

Appendix A - Pumping Data
Extraction Wells and Condensate Traps
Liquid Assessment Monitoring
Southeast County Landfill

DATE	Condensate Traps			LFG Extraction Wells					All (gpd)	WEEKLY TOTAL (gal)	Daily Avg (gpd)	CTs		EWs	
	CT-1 (gal)	CT-2 (gal)	CT-3 (gal)	EW-38 (gal)	HC-17 (gal)	EW-44 (gal)	EW-48 (gal)	EW-66 (gal)				Total (gal)	Daily Avg (gpd)	Total (gal)	Daily Avg (gpd)
4/15/2019	92	147	0	0	-	225	112	87	663			239		424	
4/16/2019	89	157	0	0	-	246	123	0	615			246		369	
4/17/2019	84	130	0	0	-	227	110	66	617			214		403	
4/18/2019	89	161	0	0	-	269	126	1	646			250		396	
4/19/2019	36	56	0	0	-	106	48	23	269	4,143	592	92	224	177	368
4/20/2019	0	0	0	0	-	0	0	0	0			0		0	
4/21/2019	0	0	0	0	-	0	0	0	0			0		0	
4/22/2019	77	230	0	0	-	418	114	92	931			307		624	
4/23/2019	90	140	0	0	-	327	126	0	683			230		453	
4/24/2019	81	139	0	0	-	290	113	78	701			220		481	
4/25/2019	106	151	0	0	-	312	123	120	812			257		555	
4/26/2019	95	141	0	0	-	271	105	0	612	3,739	534	236	179	376	356
4/27/2019	91	164	0	0	-	265	113	0	633			255		378	
4/28/2019	91	164	0	0	-	265	113	0	633			255		378	
4/29/2019	76	150	0	0	-	221	98	81	626			226		400	
4/30/2019	83	170	0	0	-	221	101	0	575			253		322	
5/1/2019	88	182	0	0	-	235	105	1	611			270		341	
5/2/2019	110	184	0	0	-	263	118	22	697			294		403	
5/3/2019	94	155	0	0	-	217	93	76	635	4,410	630	249	257	386	373
5/4/2019	154	181	0	0	-	261	110	20	726			335		391	
5/5/2019	154	181	0	0	-	261	110	20	726			335		391	
5/6/2019	56	187	0	0	-	274	107	0	624			243		381	
5/7/2019	80	143	0	0	-	212	80	110	625			223		402	
5/8/2019	103	178	0	0	-	250	100	0	631			281		350	
5/9/2019	103	158	0	0	-	230	100	69	660			261		399	
5/10/2019	101	154	0	0	-	226	98	0	579	4,571	653	255	276	324	377
5/11/2019	149	190	0	0	-	260	114	0	713			339		374	
5/12/2019	149	190	0	0	-	260	114	0	713			339		374	
5/13/2019	99	122	0	0	-	157	74	72	524			221		303	
5/14/2019	110	164	0	0	-	219	100	0	593			274		319	
5/15/2019	77	151	0	0	-	193	89	147	657			228		429	
5/16/2019	76	154	0	0	-	201	91	75	597			230		367	
5/17/2019	72	153	0	0	-	197	92	0	514	4,311	616	225	265	289	351
5/18/2019	84	164	0	0	-	222	100	0	570			248		322	
5/19/2019	84	164	0	0	-	222	100	0	570			248		322	
5/20/2019	74	142	0	0	-	193	91	8	508			216		292	
5/21/2019	74	145	0	0	-	201	92	61	573			219		354	
5/22/2019	38	92	0	0	-	188	85	0	403			130		273	
5/23/2019	70	141	0	0	-	186	88	68	553			211		342	
5/24/2019	73	166	0	0	-	202	92	0	533	3,710	530	239	216	294	314
5/25/2019	79	169	0	0	-	205	93	0	546			248		298	
5/26/2019	79	169	0	0	-	205	93	0	546			248		298	
5/27/2019	79	169	0	0	-	205	93	0	546			248		298	
5/28/2019	71	145	0	0	-	194	86	122	618			216		402	
5/29/2019	72	161	0	0	-	214	92	0	539			233		306	
5/30/2019	77	168	0	0	-	214	96	0	555			245		310	
5/31/2019	51	108	0	0	-	155	64	58	436	3,786	541	159	228	277	313
6/1/2019	78	181	0	0	-	229	98	70	656			259		397	
6/2/2019	78	181	0	0	-	229	98	70	656			259		397	
6/3/2019	51	110	0	0	-	138	60	0	359			161		198	
6/4/2019	78	168	0	0	-	203	94	73	616			246		370	
6/5/2019	54	103	0	0	-	166	61	0	384			157		227	
6/6/2019	69	149	0	0	-	203	87	3	511			218		293	
6/7/2019	61	122	0	0	-	192	73	6	454	3,636	519	183	212	271	308
6/8/2019	70	184	0	0	-	185	80	0	519			254		265	
6/9/2019	70	184	0	0	-	185	80	0	519			254		265	
6/10/2019	70	135	0	0	-	180	76	0	461			205		256	
6/11/2019	83	144	0	0	-	197	85	87	596			227		369	
6/12/2019	61	105	0	0	-	152	63	0	381			166		215	
6/13/2019	74	126	0	0	-	171	71	4	446			200		246	
6/14/2019	44	183	0	0	-	169	69	141	606	3,528	504	227	219	379	285
6/15/2019	33	81	0	0	-	175	72	59	420			114		306	
6/16/2019	33	81	0	0	-	175	72	59	420			114		306	
6/17/2019	78	124	0	0	-	170	71	64	507			202		305	
6/18/2019	80	125	0	0	-	179	72	0	456			205		251	

Appendix A - Pumping Data
Extraction Wells and Condensate Traps
Liquid Assessment Monitoring
Southeast County Landfill

DATE	Condensate Traps			LFG Extraction Wells					All (gpd)	WEEKLY TOTAL (gal)	Daily Avg (gpd)	CTs		EWs	
	CT-1 (gal)	CT-2 (gal)	CT-3 (gal)	EW-38 (gal)	HC-17 (gal)	EW-44 (gal)	EW-48 (gal)	EW-66 (gal)				Total (gal)	Daily Avg (gpd)	Total (gal)	Daily Avg (gpd)
6/19/2019	77	112	0	0	-	167	70	59	485			189		296	
6/20/2019	91	143	0	0	-	199	83	0	516			234		282	
6/21/2019	63	103	0	0	-	144	61	71	442	3,246	464	166	175	276	289
6/22/2019	84	143	0	0	-	195	78	3	503			227		276	
6/23/2019	84	143	0	0	-	195	78	3	503			227		276	
6/24/2019	69	118	0	0	-	174	65	0	426			187		239	
6/25/2019	3	9	0	0	-	6	18	3	39			12		27	
6/26/2019	57	190	0	0	-	6	98	10	361			247		114	
6/27/2019	58	130	0	0	-	0	75	0	263			188		75	
6/28/2019	49	98	0	0	-	1	59	0	207	2,302	329	147	176	60	152
6/29/2019	60	148	0	0	-	0	81	0	289			208		81	
6/30/2019	92	177	0	0	-	5	89	0	363			269		94	
7/1/2019	52	99	0	0	-	328	45	59	583			151		432	
7/2/2019	105	172	0	0	-	250	109	0	636			277		359	
7/3/2019	86	129	0	0	-	190	71	0	476			215		261	
7/4/2019	86	129	0	0	-	190	71	0	476			215		261	
7/5/2019	88	118	0	0	-	153	73	59	491	3,314	473	206	220	285	253
7/6/2019	107	173	0	0	-	209	87	48	624			280		344	
7/7/2019	107	173	0	0	-	209	87	48	624			280		344	
7/8/2019	71	327	0	0	-	154	54	0	606			398		208	
7/9/2019	5	93	0	0	-	181	65	0	344			98		246	
7/10/2019	88	183	0	0	-	162	69	60	562			271		291	
7/11/2019	86	135	0	0	-	165	63	0	449			221		228	
7/12/2019	84	130	0	0	-	166	66	0	446	3,655	522	214	252	232	270
7/13/2019	103	158	0	0	-	187	91	0	539			261		278	
7/14/2019	103	158	0	0	-	187	91	0	539			261		278	
7/15/2019	68	110	0	0	-	144	62	111	495			178		317	
7/16/2019	89	159	0	0	-	192	85	0	525			248		277	
7/17/2019	93	154	0	0	-	207	93	0	547			247		300	
7/18/2019	98	194	0	0	-	191	91	67	641			292		349	
7/19/2019	41	604	0	0	-	165	69	0	879	4,165	595	645	305	234	290
7/20/2019	38	111	0	0	-	188	85	0	422			149		273	
7/21/2019	38	111	0	0	-	188	85	0	422			149		273	
7/22/2019	445	3,019	0	0	-	177	86	48	3,775			3,464		311	
7/23/2019	67	106	0	0	-	174	99	85	531			173		358	
7/24/2019	65	1,010	0	0	-	182	108	1	1,366			1,075		291	
7/25/2019	1,817	2,588	0	0	-	64	126	21	4,616			4,405		211	
7/26/2019	83	988	0	0	-	203	55	23	1,352	12,484	1,783	1,071	1,498	281	285
7/27/2019	6	0	0	0	-	56	64	0	126			6		120	
7/28/2019	6	0	0	0	-	56	64	0	126			6		120	
7/29/2019	62	1,122	0	0	-	331	632	39	2,186			1,184		1,002	
7/30/2019	72	116	0	-	7	341	950	0	1,486			188		1,298	
7/31/2019	21	52	0	-	0	306	598	3	980			73		907	
8/1/2019	25	73	0	-	0	369	818	44	1,329			98		1,231	
8/2/2019	20	190	0	-	0	330	667	6	1,213	7,446	1,064	210	252	1,003	812
8/3/2019	28	71	0	-	14	375	811	1	1,300			99		1,201	
8/4/2019	28	71	0	-	14	375	811	1	1,300			99		1,201	
8/5/2019	81	297	0	-	251	386	797	9	1,821			378		1,443	
8/6/2019	99	129	0	-	208	468	335	18	1,257			228		1,029	
8/7/2019	528	2,022	0	-	503	556	895	29	4,533			2,550		1,983	
8/8/2019	115	150	0	-	850	250	733	2	2,100			265		1,835	
8/9/2019	121	142	0	-	850	0	1,990	86	3,189	15,500	2,214	263	555	2,926	1,660
8/10/2019	131	1,100	0	-	2,118	0	1,260	9	4,618			1,231		3,387	
8/11/2019	131	1,100	0	-	2,118	0	1,260	9	4,618			1,231		3,387	
8/12/2019	135	187	0	-	112	0	1,067	9	1,510			322		1,188	
8/13/2019	138	1,506	0	-	800	0	1,193	3	3,640			1,644		1,996	
8/14/2019	97	1,529	0	-	3,415	0	1,058	3	6,102			1,626		4,476	
8/15/2019	101	1,326	0	-	6,593	0	1,150	5	9,175			1,427		7,748	
8/16/2019	43	79	0	-	624	0	250	1	997	30,660	4,380	122	1,086	875	3,294
8/17/2019	0	0	0	-	318	0	2	0	320			0		320	
8/18/2019	0	0	0	-	318	0	2	0	320			0		320	
8/19/2019	100	495	0	-	41	0	2,686	74	3,396			595		2,801	
8/20/2019	98	128	0	-	0	0	1,957	0	2,183			226		1,957	
8/21/2019	98	118	0	-	0	0	1,718	0	1,934			216		1,718	
8/22/2019	88	111	0	-	0	0	1,481	0	1,680			199		1,481	

Appendix A - Pumping Data
Extraction Wells and Condensate Traps
Liquid Assessment Monitoring
Southeast County Landfill

DATE	Condensate Traps			LFG Extraction Wells					All (gpd)	WEEKLY TOTAL (gal)	Daily Avg (gpd)	CTs		EWs	
	CT-1 (gal)	CT-2 (gal)	CT-3 (gal)	EW-38 (gal)	HC-17 (gal)	EW-44 (gal)	EW-48 (gal)	EW-66 (gal)				Total (gal)	Daily Avg (gpd)	Total (gal)	Daily Avg (gpd)
8/23/2019	94	117	0	-	0	0	1,417	2,577	4,205	14,038	2,005	211	207	3,994	1,799
8/24/2019	94	112	0	-	0	0	1,301	1,482	2,989			206		2,783	
8/25/2019	94	112	0	-	0	0	1,301	1,482	2,989			206		2,783	
8/26/2019	85	499	0	-	1	0	1,312	1,544	3,441			584		2,857	
8/27/2019	82	637	0	-	341	1	1,208	1,515	3,784			719		3,065	
8/28/2019	77	126	0	-	232	1	1,047	1,451	2,934			203		2,731	
8/29/2019	90	161	0	-	108	0	1,219	1,870	3,448			251		3,197	
8/30/2019	72	109	0	-	33	0	764	1,297	2,275	21,860	3,123	181	336	2,094	2,787
8/31/2019	100	184	0	-	34	0	961	1,508	2,787			284		2,503	
9/1/2019	100	184	0	-	34	0	961	1,508	2,787			284		2,503	
9/2/2019	100	184	0	-	34	0	961	1,508	2,787			284		2,503	
9/3/2019	102	125	0	-	5	8	834	1,424	2,498			227		2,271	
9/4/2019	131	143	0	-	0	312	1,076	1,468	3,130			274		2,856	
9/5/2019	108	109	0	-	0	1,636	665	89	2,607			217		2,390	
9/6/2019	142	139	0	-	0	1,409	766	1,509	3,965	20,561	2,937	281	264	3,684	2,673
9/7/2019	136	299	0	-	0	1,779	1,147	0	3,361			435		2,926	
9/8/2019	136	299	0	-	0	1,779	1,147	0	3,361			435		2,926	
9/9/2019	297	187	0	-	0	1,356	908	0	2,748			484		2,264	
9/10/2019	84	103	0	-	0	818	502	0	1,507			187		1,320	
9/11/2019	122	151	0	-	0	1,140	812	0	2,225			273		1,952	
9/12/2019	0	0	0	-	0	0	0	0	0			0		0	
9/13/2019	86	122	0	-	1	862	527	0	1,598	14,800	2,114	208	289	1,390	1,825
9/14/2019	113	153	0	-	0	992	741	2	2,001			266		1,735	
9/15/2019	113	153	0	-	0	992	741	2	2,001			266		1,735	
9/16/2019	117	146	0	-	0	958	767	29	2,017			263		1,754	
9/17/2019	107	137	0	-	0	943	762	27	1,976			244		1,732	
9/18/2019	116	153	0	-	0	974	732	1	1,976			269		1,707	
9/19/2019	94	112	0	-	0	721	490	859	2,276			206		2,070	
9/20/2019	114	128	0	-	0	801	497	659	2,199	14,446	2,064	242	251	1,957	1,813
9/21/2019	124	147	0	-	0	846	537	0	1,654			271		1,383	
9/22/2019	124	147	0	-	0	846	537	0	1,654			271		1,383	
9/23/2019	115	138	0	-	0	812	503	0	1,568			253		1,315	
9/24/2019	123	147	0	-	0	880	547	1,586	3,283			270		3,013	
9/25/2019	41	72	0	-	0	858	596	349	1,916			113		1,803	
9/26/2019	205	237	0	-	0	740	458	1,562	3,202			442		2,760	
9/27/2019	117	139	0	-	0	746	492	1,182	2,676	15,953	2,279	256	268	2,420	2,011
9/28/2019	135	153	0	-	0	755	519	0	1,562			288		1,274	
9/29/2019	135	153	0	-	0	755	519	0	1,562			288		1,274	
9/30/2019	138	135	0	-	0	680	474	1,949	3,376			273		3,103	
10/1/2019	143	146	0	-	0	682	510	830	2,311			289		2,022	
10/2/2019	154	149	0	-	0	689	534	1,148	2,674			303		2,371	
10/3/2019	153	140	0	-	0	681	550	776	2,300			293		2,007	
10/4/2019	113	111	0	-	0	492	364	862	1,942	15,727	2,247	224	280	1,718	1,967
10/5/2019	175	153	0	-	0	630	543	0	1,501			328		1,173	
10/6/2019	175	153	0	-	0	630	543	0	1,501			328		1,173	
10/7/2019	175	165	0	-	0	629	610	1,567	3,146			340		2,806	
10/8/2019	122	113	0	-	0	652	448	888	2,223			235		1,988	
10/9/2019	129	120	0	-	0	570	437	747	2,003			249		1,754	
10/10/2019	157	148	0	-	0	574	508	866	2,253			305		1,948	
10/11/2019	132	124	0	-	0	513	456	693	1,918	14,545	2,078	256	292	1,662	1,786
10/12/2019	146	128	0	-	0	520	499	3	1,296			274		1,022	
10/13/2019	146	128	0	-	0	520	499	3	1,296			274		1,022	
10/14/2019	116	104	0	-	0	494	380	2,822	3,916			220		3,696	
10/15/2019	124	125	0	-	0	547	419	1,109	2,324			249		2,075	
10/16/2019	119	134	0	-	0	562	457	1,608	2,880			253		2,627	
10/17/2019	117	131	0	-	0	522	444	1,522	2,736			248		2,488	
10/18/2019	119	1,216	0	-	622	579	482	1,461	4,479	18,927	2,704	1,335	408	3,144	2,296
10/19/2019	150	177	0	-	754	544	454	6	2,085			327		1,758	
10/20/2019	150	177	0	-	754	544	454	6	2,085			327		1,758	
10/21/2019	155	126	0	-	521	563	403	6,606	8,374			281		8,093	
10/22/2019	190	148	0	-	974	607	450	2,369	4,738			338		4,400	
10/23/2019	173	130	0	-	702	549	400	1,761	3,715			303		3,412	
10/24/2019	162	141	0	-	331	628	415	2,761	4,438			303		4,135	
10/25/2019	155	136	0	-	93	640	426	0	1,450	26,885	3,841	291	310	1,159	3,531
10/26/2019	176	145	0	-	145	593	463	7	1,529			321		1,208	

Appendix A - Pumping Data
Extraction Wells and Condensate Traps
Liquid Assessment Monitoring
Southeast County Landfill

DATE	Condensate Traps			LFG Extraction Wells					All (gpd)	WEEKLY TOTAL (gal)	Daily Avg (gpd)	CTs		EWs	
	CT-1 (gal)	CT-2 (gal)	CT-3 (gal)	EW-38 (gal)	HC-17 (gal)	EW-44 (gal)	EW-48 (gal)	EW-66 (gal)				Total (gal)	Daily Avg (gpd)	Total (gal)	Daily Avg (gpd)
10/27/2019	176	145	0	-	145	593	463	7	1,529			321		1,208	
10/28/2019	179	145	0	-	267	404	453	3,647	5,095			324		4,771	
10/29/2019	188	157	0	-	860	890	529	3,887	6,511			345		6,166	
10/30/2019	57	75	0	-	524	503	430	2,484	4,073			132		3,941	
10/31/2019	179	156	0	-	133	788	527	1,918	3,701			335		3,366	
11/1/2019	161	139	0	-	4	626	480	1,865	3,275	25,713	3,673	300	297	2,975	3,376
11/2/2019	146	157	0	-	165	653	524	6	1,651			303		1,348	
11/3/2019	146	157	0	-	165	653	524	6	1,651			303		1,348	
11/4/2019	147	153	0	-	6	661	539	4,215	5,721			300		5,421	
11/5/2019	158	148	0	-	0	631	515	1,772	3,224			306		2,918	
11/6/2019	262	185	0	-	0	625	667	2,201	3,940			447		3,493	
11/7/2019	140	168	0	-	0	761	516	2,311	3,896			308		3,588	
11/8/2019	115	136	0	-	0	513	411	2,123	3,298	23,381	3,340	251	317	3,047	3,023
11/9/2019	140	178	0	-	0	596	503	0	1,417			318		1,099	
11/10/2019	140	178	0	-	0	596	503	0	1,417			318		1,099	
11/11/2019	126	202	0	-	0	655	510	0	1,493			328		1,165	
11/12/2019	139	205	0	-	0	677	555	4,743	6,319			344		5,975	
11/13/2019	131	128	0	-	0	548	463	1,732	3,002			259		2,743	
11/14/2019	132	148	0	-	0	626	529	2,311	3,746			280		3,466	
11/15/2019	126	149	0	-	0	646	512	2,306	3,739	21,133	3,019	275	303	3,464	2,716
11/16/2019	124	141	0	-	253	618	496	0	1,632			265		1,367	
11/17/2019	124	141	0	-	253	618	496	0	1,632			265		1,367	
11/18/2019	102	116	0	-	270	269	473	6,245	7,475			218		7,257	
11/19/2019	95	120	0	-	199	738	491	509	2,152			215		1,937	
11/20/2019	68	82	0	-	56	601	536	3,373	4,716			150		4,566	
11/21/2019	31	52	0	-	14	605	361	0	1,063			83		980	
11/22/2019	47	62	0	-	1	642	433	1,338	2,523	21,193	3,028	109	186	2,414	2,841
11/23/2019	197	81	0	-	127	632	453	0	1,490			278		1,212	
11/24/2019	51	81	0	-	127	632	453	0	1,344			132		1,212	
11/25/2019	64	80	0	-	130	621	485	0	1,380			144		1,236	
11/26/2019	56	72	0	-	2	528	420	5,359	6,437			128		6,309	
11/27/2019	70	80	0	-	1	521	417	179	1,268			150		1,118	
11/28/2019	70	80	0	-	1	521	417	179	1,268			150		1,118	
11/29/2019	90	78	0	-	0	539	427	0	1,134	14,321	2,046	168	164	966	1,882
11/30/2019	30	54	0	-	31	510	401	0	1,026			84		942	

Notes:
1. On July 30, 2019, the pneumatic pump in EW-38 was moved to Horizontal Collector 17 (HC-17) due to low pumpage rates in EW-38.

Appendix A - Pumping Data
LFG Extraction Wells and Condensate Traps

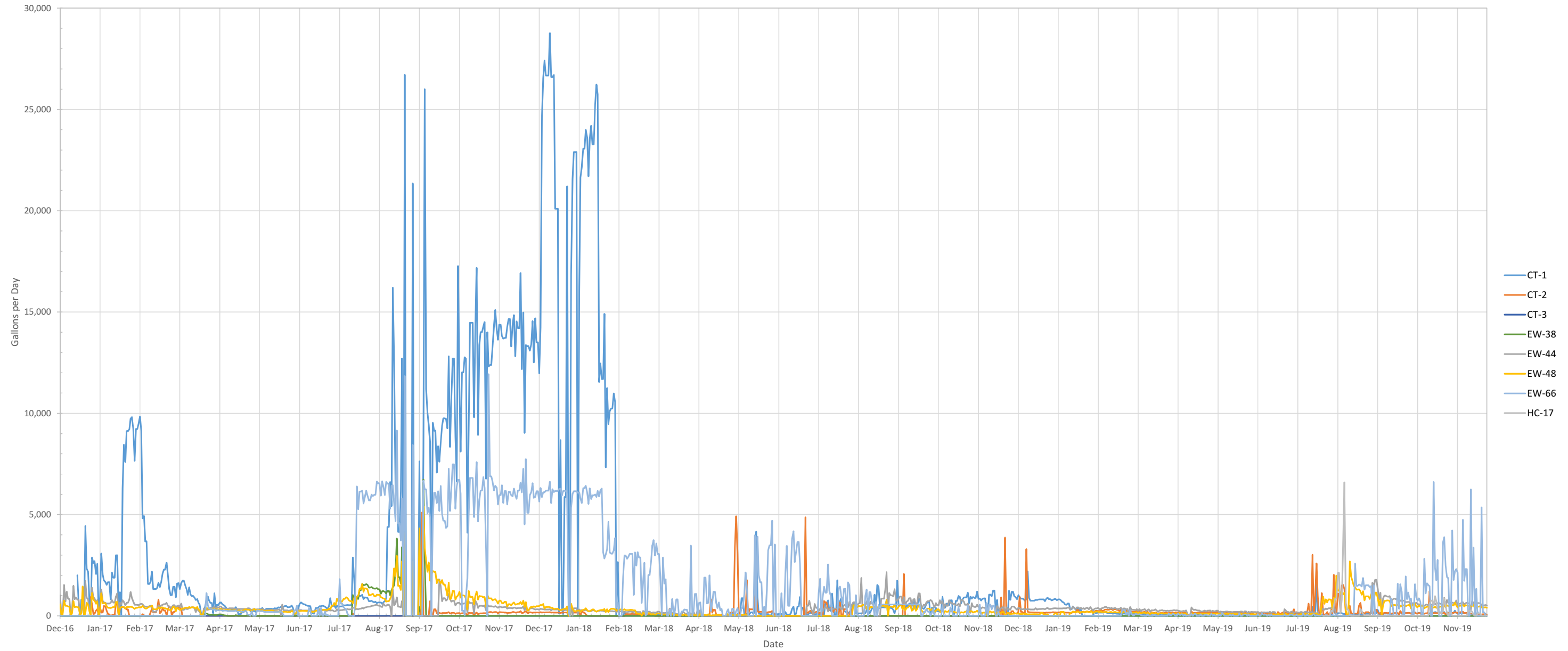

Appendix A - Pumping Data
Dewatering Wells and Pump Stations
Liquid Assessment Monitoring
Southeast County Landfill

DATE	Dewatering Wells				Pump Stations							Total	WEEKLY TOTAL (gal)	Daily Avg (gpd)	DWs		PSs	
	DW 1-1 (gal)	DW 1-2 (gal)	DW 2-1 (gal)	DW 2-2 (gal)	TPS-2 (gal)	PS-2 (CO 2-1) (gal)	Test Pump Location (CO 2-4) (gal)	Test Pump Location (CO 3-1) (gal)	Test Pump Location (CO 2-2) (gal)	TPS-2B (CO 2-2) (gal)	Total (gpd)				Total (gal)	Daily Avg (gpd)	Total (gal)	Daily Avg (gpd)
2/17/2017	-	-	-	-	2,000	-	-	-	-	-	-	2,000	2,000	2,000	0	0	2,000	2,000
2/18/2017	-	-	-	-	2,000	-	-	-	-	-	-	2,000			0	0	2,000	2,000
2/19/2017	-	-	-	-	2,000	-	-	-	-	-	-	2,000			0	0	2,000	2,000
2/20/2017	-	-	-	-	2,000	-	-	-	-	-	-	2,000			0	0	2,000	2,000
2/21/2017	-	-	-	-	2,000	-	-	-	-	-	-	2,000			0	0	2,000	2,000
2/22/2017	-	-	-	-	2,000	-	-	-	-	-	-	2,000			0	0	2,000	2,000
2/23/2017	-	-	-	-	2,000	-	-	-	-	-	-	2,000			0	0	2,000	2,000
2/24/2017	-	-	-	-	1,600	-	-	-	-	-	-	1,600	13,600	1,943	0	0	1,600	1,600
2/25/2017	-	-	-	-	1,600	-	-	-	-	-	-	1,600			0	0	1,600	1,600
2/26/2017	-	-	-	-	1,600	-	-	-	-	-	-	1,600			0	0	1,600	1,600
2/27/2017	-	-	-	-	1,600	-	-	-	-	-	-	1,600			0	0	1,600	1,600
2/28/2017	-	-	-	-	1,600	-	-	-	-	-	-	1,600			0	0	1,600	1,600
3/1/2017	-	-	-	-	1,600	-	-	-	-	-	-	1,600			0	0	1,600	1,600
3/2/2017	-	-	-	-	1,600	-	-	-	-	-	-	1,600			0	0	1,600	1,600
3/3/2017	-	-	-	-	5,000	-	-	-	-	-	-	5,000	14,600	2,086	0	0	5,000	5,000
3/4/2017	-	-	-	-	5,000	-	-	-	-	-	-	5,000			0	0	5,000	5,000
3/5/2017	-	-	-	-	5,000	-	-	-	-	-	-	5,000			0	0	5,000	5,000
3/6/2017	-	-	-	-	5,000	-	-	-	-	-	-	5,000			0	0	5,000	5,000
3/7/2017	-	-	-	-	5,000	-	-	-	-	-	-	5,000			0	0	5,000	5,000
3/8/2017	-	-	-	-	5,000	-	-	-	-	-	-	5,000			0	0	5,000	5,000
3/9/2017	-	-	-	-	5,000	-	-	-	-	-	-	5,000			0	0	5,000	5,000
3/10/2017	-	-	-	-	12,000	-	-	-	-	-	-	12,000	42,000	6,000	0	0	12,000	12,000
3/11/2017	-	-	-	-	12,000	-	-	-	-	-	-	12,000			0	0	12,000	12,000
3/12/2017	-	-	-	-	12,000	-	-	-	-	-	-	12,000			0	0	12,000	12,000
3/13/2017	-	-	-	-	12,000	-	-	-	-	-	-	12,000			0	0	12,000	12,000
3/14/2017	-	-	-	-	12,000	-	-	-	-	-	-	12,000			0	0	12,000	12,000
3/15/2017	-	-	-	-	12,000	-	-	-	-	-	-	12,000			0	0	12,000	12,000
3/16/2017	-	-	-	-	12,000	-	-	-	-	-	-	12,000			0	0	12,000	12,000
3/17/2017	-	-	-	-	12,000	-	-	-	-	-	-	12,000	84,000	12,000	0	0	12,000	12,000
3/18/2017	-	-	-	-	12,000	-	-	-	-	-	-	12,000			0	0	12,000	12,000
3/19/2017	-	-	-	-	12,000	-	-	-	-	-	-	12,000			0	0	12,000	12,000
3/20/2017	-	-	-	-	12,000	-	-	-	-	-	-	12,000			0	0	12,000	12,000
3/21/2017	-	-	-	-	12,000	-	-	-	-	-	-	12,000			0	0	12,000	12,000
3/22/2017	-	-	-	-	12,000	-	-	-	-	-	-	12,000			0	0	12,000	12,000
3/23/2017	-	-	-	-	12,000	-	-	-	-	-	-	12,000			0	0	12,000	12,000
3/24/2017	-	-	-	-	9,000	-	-	-	-	-	-	9,000	81,000	11,571	0	0	9,000	9,000
3/25/2017	-	-	-	-	9,000	-	-	-	-	-	-	9,000			0	0	9,000	9,000
3/26/2017	-	-	-	-	9,000	-	-	-	-	-	-	9,000			0	0	9,000	9,000
3/27/2017	-	-	-	-	9,000	-	-	-	-	-	-	9,000			0	0	9,000	9,000
3/28/2017	-	-	-	-	9,000	-	-	-	-	-	-	9,000			0	0	9,000	9,000
3/29/2017	-	-	-	-	9,000	-	-	-	-	-	-	9,000			0	0	9,000	9,000
3/30/2017	-	-	-	-	9,000	-	-	-	-	-	-	9,000			0	0	9,000	9,000
3/31/2017	-	-	-	-	9,000	-	-	-	-	-	-	9,000	63,000	9,000	0	0	9,000	9,000
4/1/2017	-	-	-	-	7,000	-	-	-	-	-	-	7,000			0	0	7,000	7,000
4/2/2017	-	-	-	-	7,000	-	-	-	-	-	-	7,000			0	0	7,000	7,000
4/3/2017	-	-	-	-	7,000	-	-	-	-	-	-	7,000			0	0	7,000	7,000
4/4/2017	-	-	-	-	7,000	-	-	-	-	-	-	7,000			0	0	7,000	7,000
4/5/2017	-	-	-	-	7,000	-	-	-	-	-	-	7,000			0	0	7,000	7,000
4/6/2017	-	-	-	-	7,000	-	-	-	-	-	-	7,000			0	0	7,000	7,000
4/7/2017	-	-	-	-	7,000	-	-	-	-	-	-	7,000	49,000	7,000	0	0	7,000	7,000
4/8/2017	-	-	-	-	6,000	-	-	-	-	-	-	6,000			0	0	6,000	6,000
4/9/2017	-	-	-	-	6,000	-	-	-	-	-	-	6,000			0	0	6,000	6,000
4/10/2017	-	-	-	-	6,000	-	-	-	-	-	-	6,000			0	0	6,000	6,000
4/11/2017	-	-	-	-	6,000	-	-	-	-	-	-	6,000			0	0	6,000	6,000
4/12/2017	-	-	-	-	6,000	-	-	-	-	-	-	6,000			0	0	6,000	6,000
4/13/2017	-	-	-	-	6,000	-	-	-	-	-	-	6,000			0	0	6,000	6,000
4/14/2017	-	-	-	-	6,000	-	-	-	-	-	-	6,000	42,000	6,000	0	0	6,000	6,000
4/15/2017	-	-	-	-	6,000	-	-	-	-	-	-	6,000			0	0	6,000	6,000
4/16/2017	-	-	-	-	6,000	-	-	-	-	-	-	6,000			0	0	6,000	6,000
4/17/2017	-	-	-	-	6,000	-	-	-	-	-	-	6,000			0	0	6,000	6,000
4/18/2017	-	-	-	-	6,000	-	-	-	-	-	-	6,000			0	0	6,000	6,000
4/19/2017	-	-	-	-	6,000	-	-	-	-	-	-	6,000			0	0	6,000	6,000
4/20/2017	-	-	-	-	6,000	-	-	-	-	-	-	6,000			0	0	6,000	6,000
4/21/2017	-	-	-	-	5,000	-	-	-	-	-	-	5,000	41,000	5,857	0	0	5,000	5,000
4/22/2017	-	-	-	-	5,000	-	-	-	-	-	-	5,000			0	0	5,000	5,000
4/23/2017	-	-	-	-	5,000	-	-	-	-	-	-	5,000			0	0	5,000	5,000

Appendix A - Pumping Data
Dewatering Wells and Pump Stations
Liquid Assessment Monitoring
Southeast County Landfill

DATE	Dewatering Wells				Pump Stations							Total	WEEKLY TOTAL (gal)	Daily Avg (gpd)	DWs		PSs	
	DW 1-1 (gal)	DW 1-2 (gal)	DW 2-1 (gal)	DW 2-2 (gal)	TPS-2 (gal)	PS-2 (CO 2-1) (gal)	Test Pump Location (CO 2-4) (gal)	Test Pump Location (CO 3-1) (gal)	Test Pump Location (CO 2-2) (gal)	TPS-2B (CO 2-2) (gal)	Total (gpd)				Total (gal)	Daily Avg (gpd)	Total (gal)	Daily Avg (gpd)
4/24/2017	-	-	-	-	5,000	-	-	-	-	-	5,000			0		5,000		
4/25/2017	-	-	-	-	5,000	-	-	-	-	-	5,000			0		5,000		
4/26/2017	-	-	-	-	5,000	-	-	-	-	-	5,000			0		5,000		
4/27/2017	-	-	-	-	5,000	-	-	-	-	-	5,000			0		5,000		
4/28/2017	-	-	-	-	4,600	-	-	-	-	-	4,600	34,600	4,943	0		4,600		
4/29/2017	-	-	-	-	4,600	-	-	-	-	-	4,600			0		4,600		
4/30/2017	-	-	-	-	4,600	-	-	-	-	-	4,600			0		4,600		
5/1/2017	-	-	-	-	4,600	-	-	-	-	-	4,600			0		4,600		
5/2/2017	-	-	-	-	4,600	-	-	-	-	-	4,600			0		4,600		
5/3/2017	-	-	-	-	4,600	-	-	-	-	-	4,600			0		4,600		
5/4/2017	-	-	-	-	4,600	-	-	-	-	-	4,600			0		4,600		
5/5/2017	-	-	-	-	4,000	-	-	-	-	-	4,000	31,600	4,514	0		4,000		
5/6/2017	-	-	-	-	4,000	-	-	-	-	-	4,000			0		4,000		
5/7/2017	-	-	-	-	4,000	-	-	-	-	-	4,000			0		4,000		
5/8/2017	-	-	-	-	4,000	-	-	-	-	-	4,000			0		4,000		
5/9/2017	-	-	-	-	4,000	-	-	-	-	-	4,000			0		4,000		
5/10/2017	-	-	-	-	4,000	-	-	-	-	-	4,000			0		4,000		
5/11/2017	-	-	-	-	4,000	-	-	-	-	-	4,000			0		4,000		
5/12/2017	-	-	-	-	3,000	-	-	-	-	-	3,000	27,000	3,857	0		3,000		
5/13/2017	-	-	-	-	3,000	-	-	-	-	-	3,000			0		3,000		
5/14/2017	-	-	-	-	3,000	-	-	-	-	-	3,000			0		3,000		
5/15/2017	-	-	-	-	3,000	-	-	-	-	-	3,000			0		3,000		
5/16/2017	-	-	-	-	3,000	-	-	-	-	-	3,000			0		3,000		
5/17/2017	-	-	-	-	3,000	-	-	-	-	-	3,000			0		3,000		
5/18/2017	-	-	-	-	3,000	-	-	-	-	-	3,000			0		3,000		
5/19/2017	578	252	317	22	6,100	-	-	-	-	-	7,269	25,269	12,635	1,169		6,100		
5/20/2017	578	252	317	22	6,045	-	-	-	-	-	7,214			1,169		6,045		
5/21/2017	579	252	317	22	4,835	-	-	-	-	-	6,005			1,170		4,835		
5/22/2017	443	15	278	0	5,269	-	-	-	-	-	6,005			736		5,269		
5/23/2017	431	6	277	0	5,037	-	-	-	-	-	5,751			714		5,037		
5/24/2017	520	421	292	0	4,566	-	-	-	-	-	5,799			1,233		4,566		
5/25/2017	575	418	252	0	4,404	-	-	-	-	-	5,649			1,245		4,404		
5/26/2017	429	448	228	2	3,984	-	-	-	-	-	5,091	41,514	5,931	1,107		3,984		
5/27/2017	436	464	239	2	3,468	-	-	-	-	-	4,609			1,141	1,049	3,468	4,509	
5/28/2017	436	464	239	0	3,459	-	-	-	-	-	4,598			1,139		3,459		
5/29/2017	436	464	239	0	1,926	-	-	-	-	-	3,065			1,139		1,926		
5/30/2017	399	677	225	0	4,831	-	-	-	-	-	6,132			1,301		4,831		
5/31/2017	415	167	236	0	3,552	-	-	-	-	-	4,370			818		3,552		
6/1/2017	406	422	239	0	3,295	-	-	-	-	-	4,362			1,067		3,295		
6/2/2017	354	419	219	0	3,406	-	-	-	-	-	4,398	31,534	4,505	992	1,085	3,406	3,420	
6/3/2017	393	442	242	0	3,325	-	-	-	-	-	4,402			1,077		3,325		
6/4/2017	393	442	242	0	3,320	-	-	-	-	-	4,397			1,077		3,320		
6/5/2017	425	414	240	0	3,317	-	-	-	-	-	4,396			1,079		3,317		
6/6/2017	387	443	268	0	3,455	-	-	-	-	-	4,553			1,098		3,455		
6/7/2017	435	442	264	0	3,554	-	-	-	-	-	4,695			1,141		3,554		
6/8/2017	450	374	241	0	3,786	-	-	-	-	-	4,851			1,065		3,786		
6/9/2017	417	383	214	0	3,276	-	-	-	-	-	4,290	31,584	4,489	1,014	1,079	3,276	3,433	
6/10/2017	447	387	210	0	3,005	-	-	-	-	-	4,049			1,044		3,005		
6/11/2017	447	387	210	0	2,750	-	-	-	-	-	3,794			1,044		2,750		
6/12/2017	386	356	197	6	2,850	-	-	-	-	-	3,795			945		2,850		
6/13/2017	595	581	0	205	2,679	-	-	-	-	-	4,060			1,381		2,679		
6/14/2017	653	730	0	239	2,283	-	-	-	-	-	3,905			1,622		2,283		
6/15/2017	527	853	0	282	2,305	-	-	-	-	-	3,967			1,662		2,305		
6/16/2017	412	743	0	267	2,764	-	-	-	-	-	4,186	27,756	3,965	1,422	1,303	2,764	2,662	
6/17/2017	103	166	1	52	4,013	-	-	-	-	-	4,335			322		4,013		
6/18/2017	103	166	1	52	3,082	-	-	-	-	-	3,404			322		3,082		
6/19/2017	0	0	7	234	3,162	-	-	-	-	-	3,403			241		3,162		
6/20/2017	0	0	0	331	3,207	-	-	-	-	-	3,538			331		3,207		
6/21/2017	0	0	0	362	3,072	-	-	-	-	-	3,434			362		3,072		
6/22/2017	0	0	0	296	3,038	-	-	-	-	-	3,334			296		3,038		
6/23/2017	0	0	0	189	3,161	-	-	-	-	-	3,350	24,798	3,543	189	295	3,161	3,248	
6/24/2017	0	0	0	0	3,331	-	-	-	-	-	3,331			0		3,331		
6/25/2017	0	0	0	0	3,162	-	-	-	-	-	3,162			0		3,162		
6/26/2017	1,876	1	73	1	1,212	-	-	-	-	-	3,163			1,951		1,212		
6/27/2017	1,356	1	5	0	3,825	-	-	-	-	-	5,187			1,362		3,825		
6/28/2017	1,143	1	0	0	3,699	-	-	-	-	-	4,843			1,144		3,699		

Appendix A - Pumping Data
Dewatering Wells and Pump Stations
Liquid Assessment Monitoring
Southeast County Landfill

DATE	Dewatering Wells				Pump Stations						Total	WEEKLY TOTAL (gal)	Daily Avg (gpd)	DWs		PSs	
	DW 1-1 (gal)	DW 1-2 (gal)	DW 2-1 (gal)	DW 2-2 (gal)	TPS-2 (gal)	PS-2 (CO 2-1) (gal)	Test Pump Location (CO 2-4) (gal)	Test Pump Location (CO 3-1) (gal)	Test Pump Location (CO 2-2) (gal)	TPS-2B (CO 2-2) (gal)				Total (gpd)	Total (gal)	Daily Avg (gpd)	Total (gal)
6/29/2017	1,130	0	0	0	3,174	-	-	-	-	-	4,304			1,130		3,174	
6/30/2017	1,007	0	1	0	3,009	-	-	-	-	-	4,017	28,007	4,001	1,008	942	3,009	3,059
7/1/2017	933	0	0	0	2,943	-	-	-	-	-	3,876			933		2,943	
7/2/2017	933	0	0	0	3,253	-	-	-	-	-	4,186			933		3,253	
7/3/2017	770	183	0	0	3,234	-	-	-	-	-	4,187			953		3,234	
7/4/2017	770	183	0	0	8,575	-	-	-	-	-	9,528			953		8,575	
7/5/2017	530	519	0	4	8,476	-	-	-	-	-	9,529			1,053		8,476	
7/6/2017	864	59	1	285	5,905	-	-	-	-	-	7,114			1,209		5,905	
7/7/2017	793	31	251	47	3,325	-	-	-	-	-	4,447	42,867	6,124	1,122	1,022	3,325	5,102
7/8/2017	597	401	248	2	3,999	-	-	-	-	-	5,247			1,248		3,999	
7/9/2017	597	401	248	2	5,302	-	-	-	-	-	6,550			1,248		5,302	
7/10/2017	514	498	306	2	5,231	-	-	-	-	-	6,551			1,320		5,231	
7/11/2017	408	454	200	3	6,111	-	-	-	-	-	7,176			1,065		6,111	
7/12/2017	464	486	195	0	5,409	-	-	-	-	-	6,554			1,145		5,409	
7/13/2017	49	916	214	20	5,436	-	-	-	-	-	6,635			1,199		5,436	
7/14/2017	0	1,048	296	0	5,537	-	-	-	-	-	6,881	45,594	6,513	1,344	1,224	5,537	5,289
7/15/2017	0	1,450	287	0	9,639	-	-	-	-	-	11,376			1,737		9,639	
7/16/2017	0	1,450	287	0	8,925	-	-	-	-	-	10,662			1,737		8,925	
7/17/2017	0	333	46	0	10,283	-	-	-	-	-	10,662			379		10,283	
7/18/2017	1	1,159	177	10	4,666	-	-	-	-	-	6,013			1,347		4,666	
7/19/2017	0	266	146	13	8,470	-	-	-	-	-	8,895			425		8,470	
7/20/2017	3	1,092	127	3	8,208	-	-	-	-	-	9,433			1,225		8,208	
7/21/2017	888	165	155	1	940	-	-	-	-	-	2,149	59,190	8,456	1,209	1,151	940	7,304
7/22/2017	1,191	0	135	0	0	-	-	-	-	-	1,326			1,326		0	
7/23/2017	1,191	0	135	0	0	-	-	-	-	-	1,326			1,326		0	
7/24/2017	1,194	0	128	0	0	-	-	-	-	-	1,322			1,322		0	
7/25/2017	399	544	89	4	21,828	-	-	-	-	-	22,864			1,036		21,828	
7/26/2017	0	825	75	0	10,750	-	-	-	-	-	11,650			900		10,750	
7/27/2017	872	108	205	3	3,065	-	-	-	-	-	4,253			1,188		3,065	
7/28/2017	684	110	168	15	10,683	-	-	-	-	-	11,660	54,401	7,772	977	1,154	10,683	6,618
7/29/2017	1,824	0	448	0	19,027	-	-	-	-	-	21,299			2,272		19,027	
7/30/2017	912	0	224	0	9,513	-	-	-	-	-	10,649			1,136		9,513	
7/31/2017	878	0	254	0	8,065	-	-	-	-	-	9,197			1,132		8,065	
8/1/2017	886	0	247	0	8,084	-	-	-	-	-	9,217			1,133		8,084	
8/2/2017	536	138	188	5	-	19,748	-	-	-	-	20,615			867		19,748	
8/3/2017	726	260	242	0	-	17,426	-	-	-	-	18,654			1,228		17,426	
8/4/2017	622	297	193	0	-	16,767	-	-	-	-	17,879	107,510	15,359	1,112	1,269	16,767	14,090
8/5/2017	714	284	205	0	-	16,491	-	-	-	-	17,694			1,203		16,491	
8/6/2017	714	284	205	0	-	16,491	-	-	-	-	17,694			1,203		16,491	
8/7/2017	768	273	214	0	0	18,036	-	-	-	-	19,291			1,255		18,036	
8/8/2017	742	241	196	0	0	18,861	-	-	-	-	20,040			1,179		18,861	
8/9/2017	757	277	211	0	0	22,684	-	-	-	-	23,929			1,245		22,684	
8/10/2017	235	84	71	0	5	23,493	-	-	-	-	23,888			390		23,498	
8/11/2017	629	389	208	0	0	21,995	-	-	-	32,268	55,489	178,025	25,432	1,226	1,100	54,263	24,332
8/12/2017	753	300	241	2	0	10,060	-	-	-	11,356	22,712			1,296		21,416	
8/13/2017	753	300	241	0	0	21,416	-	-	-	0	22,710			1,294		21,416	
8/14/2017	650	349	241	0	0	10,005	-	-	-	12,244	23,489			1,240		22,249	
8/15/2017	657	300	243	0	0	261	-	-	-	15,433	16,894			1,200		15,694	
8/16/2017	718	261	236	0	0	0	-	-	-	7,980	9,195			1,215		7,980	
8/17/2017	796	275	259	0	0	26,657	-	-	-	14,179	42,166			1,330		40,836	
8/18/2017	858	257	261	0	-	5,270	-	-	-	13,046	19,692	156,858	22,408	1,376	1,279	18,316	21,130
8/19/2017	799	231	248	0	-	0	-	-	-	4,948	6,226			1,278		4,948	
8/20/2017	799	231	248	0	-	0	-	-	-	4,648	5,926			1,278		4,648	
8/21/2017	742	267	252	0	-	23,431	-	-	-	16,855	41,547			1,261		40,286	
8/22/2017	761	333	269	0	-	7,787	-	-	-	12,595	21,745			1,363		20,382	
8/23/2017	741	382	280	0	-	1,197	-	-	-	11,900	14,500			1,403		13,097	
8/24/2017	780	380	291	0	-	16,447	-	-	-	11,438	29,336			1,451		27,885	
8/25/2017	735	361	267	0	-	16,921	-	-	-	11,209	29,493	148,773	21,253	1,363	1,342	28,130	19,911
8/26/2017	763	345	289	0	-	18,515	-	-	-	2,269	22,181			1,397		20,784	
8/27/2017	763	345	289	0	-	20,784	-	-	-	0	22,181			1,397		20,784	
8/28/2017	909	389	379	0	-	15,222	-	-	-	18,861	35,760			1,677		34,083	
8/29/2017	997	5	315	0	-	18,113	-	-	-	14,360	33,790			1,317		32,473	
8/30/2017	983	0	323	0	-	17,940	-	-	-	15,094	34,340			1,306		33,034	
8/31/2017	1,002	1	273	0	-	17,466	-	-	-	17,586	36,328			1,276		35,052	
9/1/2017	1,084	134	288	0	-	0	-	-	-	21,149	22,655	207,235	34,539	1,506	1,411	21,149	28,194
9/2/2017	1,509	0	502	0	-	1,774	-	-	-	6,036	9,821			2,011		7,810	

Appendix A - Pumping Data
Dewatering Wells and Pump Stations
Liquid Assessment Monitoring
Southeast County Landfill

DATE	Dewatering Wells				Pump Stations							Total	WEEKLY TOTAL (gal)	Daily Avg (gpd)	DWs		PSs	
	DW 1-1 (gal)	DW 1-2 (gal)	DW 2-1 (gal)	DW 2-2 (gal)	TPS-2 (gal)	PS-2 (CO 2-1) (gal)	Test Pump Location (CO 2-4) (gal)	Test Pump Location (CO 3-1) (gal)	Test Pump Location (CO 2-2) (gal)	TPS-2B (CO 2-2) (gal)	Total (gpd)				Total (gal)	Daily Avg (gpd)	Total (gal)	Daily Avg (gpd)
9/3/2017	755	0	251	0	-	887	-	-	-	-	3,018	4,911			1,006		3,905	
9/4/2017	755	0	251	0	-	887	-	-	-	-	3,018	4,911			1,006		3,905	
9/5/2017	676	1	230	0	-	117	-	-	-	-	9,442	10,466			907		9,559	
9/6/2017	1,133	566	442	0	-	33,613	-	-	-	-	23,292	59,046			2,141		56,905	
9/7/2017	1,121	0	381	0	-	24,017	-	-	-	-	24,785	50,304			1,502		48,802	
9/8/2017	953	0	386	0	-	1,992	-	-	-	-	0	3,331	142,790	23,798	1,339	1,416	1,992	18,983
9/9/2017	1,522	1	643	0	-	0	-	-	-	-	0	2,166			2,166		0	
9/10/2017	0	0	0	0	-	0	-	-	-	-	0	0			0		0	
9/11/2017	0	0	0	0	-	0	-	-	-	-	0	0			0		0	
9/12/2017	0	0	0	0	-	13,816	-	-	-	-	595	14,411			0		14,411	
9/13/2017	0	0	0	0	-	41,478	-	-	-	-	35,164	76,642			0		76,642	
9/14/2017	136	1	167	0	-	27,893	-	-	-	-	24,925	53,122			304		52,818	
9/15/2017	0	0	15	0	-	326	-	-	-	-	27,079	27,420	173,761	24,823	15	355	27,405	27,405
9/16/2017	0	0	0	0	-	0	-	-	-	-	23,113	23,113			0		23,113	
9/17/2017	0	0	0	0	-	24,524	-	-	-	-	0	24,524			0		24,524	
9/18/2017	0	0	0	0	-	23,611	-	-	-	-	12,159	35,770			0		35,770	
9/19/2017	0	0	728	0	-	0	-	-	-	-	0	728			728		0	
9/20/2017	1	987	213	1	-	0	-	-	-	-	1,550	2,752			1,202		1,550	
9/21/2017	0	1,904	659	0	-	21,442	-	-	-	-	14,527	38,532			2,563		35,969	
9/22/2017	0	1,824	771	0	-	18,799	-	-	-	-	12,365	33,759	159,178	22,740	2,595	1,013	31,164	21,727
9/23/2017	0	1,622	703	0	-	13,958	-	-	-	-	24,934	41,217			2,325		38,892	
9/24/2017	0	1,562	765	0	-	23,817	-	-	-	-	0	26,144			2,327		23,817	
9/25/2017	0	1,244	644	0	-	11,059	-	-	-	-	22,574	35,521			1,888		33,633	
9/26/2017	0	1,534	758	0	-	13,528	-	-	-	-	27,890	43,710			2,292		41,418	
9/27/2017	0	1,092	643	0	-	4,633	-	-	-	-	0	6,368			1,735		4,633	
9/28/2017	0	1,079	630	27	-	15,018	-	-	-	-	0	16,754			1,736		15,018	
9/29/2017	0	1,264	804	0	-	7,818	-	-	-	-	36,447	46,333	216,047	30,864	2,068	2,053	44,265	28,811
9/30/2017	0	1,124	762	0	-	1,053	-	-	-	-	12,721	15,660			1,886		13,774	
10/1/2017	0	1,124	762	0	-	30,267	-	-	-	-	12,721	44,874			1,886		42,988	
10/2/2017	0	1,118	781	0	-	37,705	-	-	-	-	30,377	69,981			1,899		68,082	
10/3/2017	0	1,003	702	0	-	9,687	-	-	-	-	20,029	31,421			1,705		29,716	
10/4/2017	0	1,024	710	27	-	299	-	-	-	-	23,119	25,179			1,761		23,418	
10/5/2017	0	559	848	0	-	34,708	-	-	-	-	24,613	60,728			1,407		59,321	
10/6/2017	0	646	847	0	-	26,894	-	-	-	-	21,754	50,141	297,984	42,569	1,493	1,720	48,648	40,850
10/7/2017	0	1,029	797	0	-	2,077	-	-	-	-	6,381	10,284			1,826		8,458	
10/8/2017	0	1,029	797	0	-	2,077	-	-	-	-	6,381	10,284			1,826		8,458	
10/9/2017	0	1,048	571	49	-	0	-	-	-	-	0	1,668			1,668		0	
10/10/2017	1	0	164	3,519	-	36,733	-	-	-	-	0	40,417			3,684		36,733	
10/11/2017	0	0	0	0	-	26,442	-	-	-	-	28,217	54,659			0		54,659	
10/12/2017	0	0	5	0	-	741	-	-	-	-	20,369	21,115			5		21,110	
10/13/2017	0	0	0	0	-	474	-	-	-	-	21,723	22,197	160,624	22,946	0	1,287	22,197	21,659
10/14/2017	0	0	0	0	-	586	-	-	-	-	21,068	21,654			0		21,654	
10/15/2017	0	0	0	0	-	2,356	-	-	-	-	1,010	3,366			0		3,366	
10/16/2017	0	0	0	0	-	0	-	-	-	-	29,881	29,881			0		29,881	
10/17/2017	0	0	0	0	-	659	-	-	-	-	20,122	20,781			0		20,781	
10/18/2017	0	0	1	0	-	21,773	-	-	-	-	16,262	38,036			1		38,035	
10/19/2017	0	0	0	0	-	0	-	-	-	-	35,665	35,665			0		35,665	
10/20/2017	0	0	0	0	-	0	-	-	-	-	5,506	5,506	154,889	22,127	0	0	5,506	22,127
10/21/2017	0	0	0	0	-	43,501	-	-	-	-	16,424	59,925			0		59,925	
10/22/2017	0	0	0	0	-	18,294	-	-	-	-	14,582	32,876			0		32,876	
10/23/2017	0	0	0	0	-	36,759	-	-	-	-	17,024	53,783			0		53,783	
10/24/2017	0	0	0	0	-	35,472	-	-	-	-	17,011	52,483			0		52,483	
10/25/2017	0	0	1	0	-	42,371	-	-	-	-	15,386	57,758			1		57,757	
10/26/2017	0	0	1,791	0	-	40,120	-	-	-	-	17,948	59,859			1,791		58,068	
10/27/2017	0	0	1,290	0	-	17,197	-	-	-	-	12,450	30,937	347,621	49,660	1,290	440	29,647	49,220
10/28/2017	0	0	1,286	0	-	34,129	-	-	-	-	13,510	48,925			1,286		47,639	
10/29/2017	0	0	1,193	0	-	35,409	-	-	-	-	1,879	38,481			1,193		37,288	
10/30/2017	0	0	1,104	0	-	38,355	-	-	-	-	17,192	56,651			1,104		55,547	
10/31/2017	2,821	0	1,062	0	-	16,445	-	-	-	-	15,185	35,513			3,883		31,630	
11/1/2017	1,858	0	1,041	0	-	36,937	-	-	-	-	10,956	50,792			2,899		47,893	
11/2/2017	1,568	0	1,057	0	-	33,057	-	-	-	-	15,019	50,701			2,625		48,076	
11/3/2017	1,589	0	1,164	0	-	14,920	-	-	-	-	12,226	29,899	310,962	44,423	2,753	2,249	27,146	42,174
11/4/2017	1,424	0	1,041	0	-	32,528	-	-	-	-	9,053	44,046			2,465		41,581	
11/5/2017	1,484	0	1,090	0	-	3,103	-	-	-	-	0	5,677			2,574		3,103	
11/6/2017	1,426	0	1,047	0	-	2,152	-	-	-	-	1,069	5,694			2,473		3,221	
11/7/2017	1,297	0	1,018	0	-	20,425	-	-	-	-	20,740	43,480			2,315		41,165	

Appendix A - Pumping Data
Dewatering Wells and Pump Stations
Liquid Assessment Monitoring
Southeast County Landfill

DATE	Dewatering Wells				Pump Stations							Total	WEEKLY TOTAL (gal)	Daily Avg (gpd)	DWs		PSs	
	DW 1-1 (gal)	DW 1-2 (gal)	DW 2-1 (gal)	DW 2-2 (gal)	TPS-2 (gal)	PS-2 (CO 2-1) (gal)	Test Pump Location (CO 2-4) (gal)	Test Pump Location (CO 3-1) (gal)	Test Pump Location (CO 2-2) (gal)	TPS-2B (CO 2-2) (gal)	Total (gpd)				Total (gal)	Daily Avg (gpd)	Total (gal)	Daily Avg (gpd)
11/8/2017	711	0	618	0	-	20,143	-	-	-	-	14,220	35,692			1,329		34,363	
11/9/2017	1,545	0	1,329	0	-	17,977	-	-	-	-	12,650	33,501			2,874		30,627	
11/10/2017	1,120	0	996	0	-	26,372	-	-	-	0	28,488	196,578	28,083	2,116	2,307	26,372	25,776	
11/11/2017	1,060	0	961	0	-	19,113	-	-	-	-	9,738	30,872			2,021		28,851	
11/12/2017	1,074	0	1,000	0	-	16,512	-	-	-	-	10,802	29,388			2,074		27,314	
11/13/2017	1,101	0	1,016	0	-	9,132	-	-	-	-	8,201	19,450			2,117		17,333	
11/14/2017	1,123	0	1,059	0	-	13,277	-	-	-	-	10,726	26,185			2,182		24,003	
11/15/2017	1,123	0	1,064	0	-	18,256	-	-	-	-	11,303	31,746			2,187		29,559	
11/16/2017	1,055	0	998	0	-	0	-	-	-	-	8,508	10,561			2,053		8,508	
11/17/2017	1,101	0	1,021	0	-	34,175	-	-	-	-	7,328	43,625	191,827	27,404	2,122	2,108	41,503	25,296
11/18/2017	1,085	0	1,005	0	-	34,240	-	-	-	-	7,777	44,107			2,090		42,017	
11/19/2017	1,017	0	1,001	0	-	32,236	-	-	-	-	9,604	43,858			2,018		41,840	
11/20/2017	953	0	964	0	-	10,862	-	-	-	-	9,583	22,362			1,917		20,445	
11/21/2017	1,198	0	1,065	0	-	38,238	-	-	-	-	7,959	48,460			2,263		46,197	
11/22/2017	1,147	0	977	0	-	32,043	-	-	-	-	3,039	37,206			2,124		35,082	
11/23/2017	1,147	0	977	0	-	20,541	-	-	-	-	3,039	25,704			2,124		23,580	
11/24/2017	1,132	0	952	0	-	23,275	-	-	-	-	13,576	38,935	260,632	37,233	2,084	2,089	36,851	35,145
11/25/2017	1,091	0	913	0	-	23,275	-	-	-	-	470	25,749			2,004		23,745	
11/26/2017	1,091	0	913	0	-	0	-	-	-	-	470	2,474			2,004		470	
11/27/2017	1,076	0	891	0	-	0	-	-	-	-	0	1,967			1,967		0	
11/28/2017	1,100	0	912	0	-	0	-	-	-	-	18,108	20,120			2,012		18,108	
11/29/2017	1,082	0	885	0	-	0	-	-	-	-	11,527	13,494			1,967		11,527	
11/30/2017	1,178	0	948	0	-	464	-	-	-	-	11,725	14,315			2,126		12,189	
12/1/2017	1,030	0	903	0	-	0	-	-	-	-	9,693	11,626	89,745	12,821	1,933	2,002	9,693	10,819
12/2/2017	1,098	0	932	0	-	0	-	-	-	-	9,201	11,231			2,030		9,201	
12/3/2017	1,112	0	940	0	-	0	-	-	-	-	9,117	11,169			2,052		9,117	
12/4/2017	1,055	0	910	0	-	0	-	-	-	-	8,567	10,532			1,965		8,567	
12/5/2017	1,192	0	953	0	-	0	-	-	-	-	8,903	11,048			2,145		8,903	
12/6/2017	1,168	0	924	0	-	0	-	-	-	-	8,647	10,739			2,092		8,647	
12/7/2017	1,307	0	1,052	0	-	0	-	-	-	-	0	2,359			2,359		0	
12/8/2017	1,217	0	975	0	-	0	-	-	-	-	0	2,192	59,270	8,467	2,192	2,119	0	6,348
12/9/2017	1,064	0	853	0	-	0	-	-	-	-	0	1,917			1,917		0	
12/10/2017	1,129	0	829	0	-	0	-	-	-	-	0	1,958			1,958		0	
12/11/2017	1,158	0	939	0	-	0	-	-	-	-	0	2,097			2,097		0	
12/12/2017	1,238	0	1,027	0	-	0	-	-	-	-	7,755	10,020			2,265		7,755	
12/13/2017	1,204	0	971	0	-	0	-	-	-	-	11,415	13,590			2,175		11,415	
12/14/2017	1,291	0	1,012	0	-	0	-	-	-	-	10,031	12,334			2,303		10,031	
12/15/2017	1,112	0	931	0	-	0	-	-	-	-	8,513	10,556	52,472	7,496	2,043	2,108	8,513	5,388
12/16/2017	1,129	0	813	0	-	0	-	-	-	-	6,083	8,025			1,942		6,083	
12/17/2017	1,189	0	893	0	-	0	-	-	-	-	3,838	5,920			2,082		3,838	
12/18/2017	1,197	0	890	0	-	0	-	-	-	-	0	2,087			2,087		0	
12/19/2017	1,269	0	947	0	-	0	-	-	-	-	7,810	10,026			2,216		7,810	
12/20/2017	1,280	0	924	0	-	0	-	-	-	-	658	2,862			2,204		658	
12/21/2017	1,268	0	894	0	-	0	-	-	-	-	14,271	16,433			2,162		14,271	
12/22/2017	1,255	0	869	0	-	0	-	-	-	-	3,042	5,166	50,519	7,217	2,124	2,117	3,042	5,100
12/23/2017	1,272	0	842	0	-	0	-	-	-	-	5,191	7,305			2,114		5,191	
12/24/2017	1,272	0	842	0	-	0	-	-	-	-	5,191	7,305			2,114		5,191	
12/25/2017	1,272	0	842	0	-	0	-	-	-	-	5,191	7,305			2,114		5,191	
12/26/2017	1,234	0	800	0	-	0	-	-	-	-	11,034	13,068			2,034		11,034	
12/27/2017	1,354	0	730	0	-	0	-	-	-	-	7,832	9,916			2,084		7,832	
12/28/2017	1,297	0	852	0	-	0	-	-	-	-	0	2,149			2,149		0	
12/29/2017	1,217	0	820	0	-	21,115	-	-	-	-	0	23,152	70,200	10,029	2,037	2,092	21,115	7,936
12/30/2017	1,248	0	805	0	-	29,240	-	-	-	-	0	31,293			2,053		29,240	
12/31/2017	1,248	0	805	0	-	29,240	-	-	-	-	0	31,293			2,053		29,240	
1/1/2018	1,248	0	805	0	-	29,240	-	-	-	-	0	31,293			2,053		29,240	
1/2/2018	1,219	0	753	0	-	29,615	-	-	-	-	0	31,587			1,972		29,615	
1/3/2018	1,145	0	769	0	-	29,614	-	-	-	-	0	31,528			1,914		29,614	
1/4/2018	1,063	0	710	0	-	10,842	-	-	-	-	0	12,615			1,773		10,842	
1/5/2018	1,123	0	667	0	-	14,541	-	-	-	-	0	16,331	185,940	26,563	1,790	1,944	14,541	24,619
1/6/2018	1,091	0	658	0	-	10,274	-	-	-	-	0	12,023			1,749		10,274	
1/7/2018	1,129	0	675	0	-	13,359	-	-	-	-	0	15,163			1,804		13,359	
1/8/2018	1,177	0	724	0	-	34,404	-	-	-	-	0	36,305			1,901		34,404	
1/9/2018	53	0	30	0	-	0	-	-	-	-	0	83			83		0	
1/10/2018	0	0	0	0	-	0	-	-	-	-	0	0			0		0	
1/11/2018	1,450	0	797	0	-	35,168	-	-	-	-	0	37,415			2,247		35,168	
1/12/2018	1,279	0	754	0	-	30,194	-	-	-	-	0	32,227	133,216	19,031	2,033	1,402	30,194	17,628

Appendix A - Pumping Data
Dewatering Wells and Pump Stations
Liquid Assessment Monitoring
Southeast County Landfill

DATE	Dewatering Wells				Pump Stations							Total	WEEKLY TOTAL (gal)	Daily Avg (gpd)	DWs		PSs	
	DW 1-1 (gal)	DW 1-2 (gal)	DW 2-1 (gal)	DW 2-2 (gal)	TPS-2 (gal)	PS-2 (CO 2-1) (gal)	Test Pump Location (CO 2-4) (gal)	Test Pump Location (CO 3-1) (gal)	Test Pump Location (CO 2-2) (gal)	TPS-2B (CO 2-2) (gal)	Total (gpd)				Total (gal)	Daily Avg (gpd)	Total (gal)	Daily Avg (gpd)
1/13/2018	1,135	0	631	0	-	23,223	-	-	-	0	24,989			1,766		23,223		
1/14/2018	1,135	0	631	0	-	23,223	-	-	-	0	24,989			1,766		23,223		
1/15/2018	1,099	0	617	0	-	24,740	-	-	-	0	26,456			1,716		24,740		
1/16/2018	136	0	67	0	-	0	-	-	-	0	203			203		0		
1/17/2018	1,011	0	567	0	-	31,253	-	-	-	0	32,831			1,578		31,253		
1/18/2018	1,082	0	648	0	-	18,148	-	-	-	0	19,878			1,730		18,148		
1/19/2018	1,050	0	644	0	-	0	-	-	-	0	1,694	131,040	18,720	1,694	1,493	0	17,227	
1/20/2018	1,095	0	662	0	-	0	-	-	-	0	1,757			1,757		0		
1/21/2018	1,095	0	662	0	-	26,763	-	-	-	0	28,520			1,757		26,763		
1/22/2018	1,120	0	687	0	-	26,084	-	-	-	0	27,891			1,807		26,084		
1/23/2018	1,112	0	683	0	-	21,495	-	-	-	0	23,290			1,795		21,495		
1/24/2018	1,054	0	641	0	-	0	-	-	-	0	1,695			1,695		0		
1/25/2018	146	0	91	0	-	0	-	-	-	0	237			237		0		
1/26/2018	1,181	0	713	0	-	27,148	-	-	-	0	29,042	112,432	16,062	1,894	1,563	27,148	14,499	
1/27/2018	1,125	0	732	0	-	24,918	-	-	-	0	26,775			1,857		24,918		
1/28/2018	1,125	0	732	0	-	24,918	-	-	-	0	26,775			1,857		24,918		
1/29/2018	1,064	0	727	0	-	23,729	-	-	-	0	25,520			1,791		23,729		
1/30/2018	1,026	0	703	0	-	22,511	-	-	-	0	24,240			1,729		22,511		
1/31/2018	1,060	0	715	0	-	19,807	-	-	-	0	21,582			1,775		19,807		
2/1/2018	1,074	0	734	0	-	24,432	-	-	-	0	26,240			1,808		24,432		
2/2/2018	1,091	0	764	0	-	22,719	-	-	-	0	24,574	175,706	25,101	1,855	1,810	22,719	23,291	
2/3/2018	1,104	0	777	0	-	22,546	-	-	-	0	24,427			1,881		22,546		
2/4/2018	1,104	0	777	0	-	22,546	-	-	-	0	24,427			1,881		22,546		
2/5/2018	1,081	0	765	0	-	19,758	-	-	-	0	21,604			1,846		19,758		
2/6/2018	1,069	0	730	0	-	625	-	-	-	0	2,424			1,799		625		
2/7/2018	1,095	0	706	0	-	18,844	-	-	-	0	20,645			1,801		18,844		
2/8/2018	1,235	0	710	0	-	20,603	-	-	-	0	22,548			1,945		20,603		
2/9/2018	1,237	0	716	0	-	21,159	-	-	-	0	23,112	139,187	19,884	1,953	1,872	21,159	18,012	
2/10/2018	1,126	0	657	0	-	19,438	-	-	-	0	21,221			1,783		19,438		
2/11/2018	1,126	0	657	0	-	19,438	-	-	-	0	21,221			1,783		19,438		
2/12/2018	1,090	0	614	0	-	21,975	-	-	-	0	23,679			1,704		21,975		
2/13/2018	905	0	581	0	-	19,731	-	-	-	0	21,217			1,486		19,731		
2/14/2018	855	0	592	0	-	19,814	-	-	-	0	21,261			1,447		19,814		
2/15/2018	1,039	0	643	0	-	20,904	-	-	-	0	22,586			1,682		20,904		
2/16/2018	1,132	0	593	0	-	20,677	-	-	-	0	22,402	153,587	21,941	1,725	1,659	20,677	20,282	
2/17/2018	1,145	0	581	0	-	20,450	-	-	-	0	22,176			1,726		20,450		
2/18/2018	1,145	0	581	0	-	20,450	-	-	-	0	22,176			1,726		20,450		
2/19/2018	1,139	0	563	0	-	19,968	-	-	-	0	21,670			1,702		19,968		
2/20/2018	1,169	0	557	0	-	19,084	-	-	-	0	20,810			1,726		19,084		
2/21/2018	1,123	0	534	0	-	19,157	-	-	-	0	20,814			1,657		19,157		
2/22/2018	1,147	0	538	0	-	19,319	-	-	-	0	21,004			1,685		19,319		
2/23/2018	411	0	194	0	-	19,622	-	-	-	0	20,227	148,877	21,268	605	1,547	19,622	19,721	
2/24/2018	0	0	0	0	-	21,066	-	-	-	0	21,066			0		21,066		
2/25/2018	0	0	0	0	-	21,066	-	-	-	0	21,066			0		21,066		
2/26/2018	1,380	1	615	0	-	19,618	-	-	-	0	21,614			1,996		19,618		
2/27/2018	1,262	0	557	0	-	19,510	-	-	-	0	21,329			1,819		19,510		
2/28/2018	1,215	0	605	0	-	20,088	-	-	-	0	21,908			1,820		20,088		
3/1/2018	389	0	203	0	0	0	-	-	-	0	592			592		0		
3/2/2018	0	0	0	0	0	16,899	-	-	-	0	16,899	124,474	17,782	0	890	16,899	16,892	
3/3/2018	0	0	0	0	0	6,381	-	-	-	0	6,381			0		6,381		
3/4/2018	0	0	0	0	0	6,381	-	-	-	0	6,381			0		6,381		
3/5/2018	0	0	0	0	0	0	-	-	-	0	0			0		0		
3/6/2018	0	0	0	0	0	5,310	-	-	-	0	5,310			0		5,310		
3/7/2018	0	0	0	0	0	19,103	-	-	-	0	19,103			0		19,103		
3/8/2018	1,454	0	487	0	0	19,989	-	-	-	0	21,930			1,941		19,989		
3/9/2018	1,418	0	586	0	0	19,157	-	-	-	0	21,161	80,266	11,467	2,004	564	19,157	10,903	
3/10/2018	1,256	0	567	0	0	19,402	-	-	-	0	21,225			1,823		19,402		
3/11/2018	1,256	0	567	0	0	19,402	-	-	-	0	21,225			1,823		19,402		
3/12/2018	1,175	0	541	0	0	19,105	-	-	-	0	20,821			1,716		19,105		
3/13/2018	1,146	0	503	0	0	17,536	-	-	-	0	19,185			1,649		17,536		
3/14/2018	1,131	0	490	0	0	17,327	-	-	-	0	18,948			1,621		17,327		
3/15/2018	1,224	79	501	0	0	17,113	-	-	-	0	18,917			1,804		17,113		
3/16/2018	1,036	479	505	0	0	0	-	-	-	0	2,020	122,341	17,477	2,020	1,779	0	15,698	
3/17/2018	1,058	490	512	0	0	17,782	-	-	-	0	19,842			2,060		17,782		
3/18/2018	1,058	490	512	0	0	17,782	-	-	-	0	19,842			2,060		17,782		
3/19/2018	1,126	488	528	0	0	0	-	-	-	0	2,142			2,142		0		

Appendix A - Pumping Data
Dewatering Wells and Pump Stations
Liquid Assessment Monitoring
Southeast County Landfill

DATE	Dewatering Wells				Pump Stations							WEEKLY TOTAL (gal)	Daily Avg (gpd)	DWs		PSs	
	DW 1-1 (gal)	DW 1-2 (gal)	DW 2-1 (gal)	DW 2-2 (gal)	TPS-2 (gal)	PS-2 (CO 2-1) (gal)	Test Pump Location (CO 2-4) (gal)	Test Pump Location (CO 3-1) (gal)	Test Pump Location (CO 2-2) (gal)	TPS-2B (CO 2-2) (gal)	Total (gpd)			Total (gal)	Daily Avg (gpd)	Total (gal)	Daily Avg (gpd)
3/20/2018	1,079	504	516	0	0	0	-	-	-	0	2,099			2,099		0	
3/21/2018	1,024	482	462	0	0	16,306	-	-	-	0	18,274			1,968		16,306	
3/22/2018	935	462	418	0	0	14,633	-	-	-	0	16,448			1,815		14,633	
3/23/2018	938	435	414	0	0	15,060	-	-	-	0	16,847	95,494	13,642	1,787	1,990	15,060	11,652
3/24/2018	859	536	436	0	0	16,142	-	-	-	0	17,973			1,831		16,142	
3/25/2018	859	536	436	0	0	16,142	-	-	-	0	17,973			1,831		16,142	
3/26/2018	776	646	428	0	0	15,279	-	-	-	0	17,129			1,850		15,279	
3/27/2018	650	382	315	1	0	15,374	-	-	-	0	16,722			1,348		15,374	
3/28/2018	867	732	431	0	0	15,934	-	-	-	0	17,964			2,030		15,934	
3/29/2018	230	94	68	0	0	17,384	-	-	-	0	17,776			392		17,384	
3/30/2018	478	1	120	18	0	13,349	-	-	-	0	13,966	119,503	17,072	617	1,414	13,349	15,658
3/31/2018	350	0	123	0	0	16,726	-	-	-	0	17,199			473		16,726	
4/1/2018	350	0	123	0	0	16,726	-	-	-	0	17,199			473		16,726	
4/2/2018	780	0	177	36	0	16,355	-	-	-	0	17,348			993		16,355	
4/3/2018	0	0	0	0	0	16,790	-	-	-	0	16,790			0		16,790	
4/4/2018	1,128	104	312	1	0	16,203	-	-	-	0	17,748			1,545		16,203	
4/5/2018	683	0	252	0	0	22,038	-	-	-	0	22,973			935		22,038	
4/6/2018	1,042	0	355	0	0	21,466	-	-	-	0	22,863	132,120	18,874	1,397	831	21,466	18,043
4/7/2018	96	1	31	0	0	20,885	-	-	-	0	21,013			128		20,885	
4/8/2018	96	1	31	0	0	20,885	-	-	-	0	21,013			128		20,885	
4/9/2018	795	3	243	1	0	16,930	-	-	-	0	17,972			1,042		16,930	
4/10/2018	1,247	3	311	0	0	19,720	-	-	-	0	21,281			1,561		19,720	
4/11/2018	707	58	329	0	0	18,269	-	-	-	0	19,363			1,094		18,269	
4/12/2018	593	0	220	0	0	16,623	-	-	-	0	17,436			813		16,623	
4/13/2018	237	0	52	1	0	21,729	-	-	-	0	22,019	140,097	20,014	290	722	21,729	19,292
4/14/2018	0	0	127	0	0	24,348	-	-	-	0	24,475			127		24,348	
4/15/2018	0	0	127	0	0	24,348	-	-	-	0	24,475			127		24,348	
4/16/2018	1,431	1	625	0	0	21,975	-	-	-	0	24,032			2,057		21,975	
4/17/2018	1,272	0	356	0	0	23,354	-	-	-	0	24,982			1,628		23,354	
4/18/2018	1,423	0	662	0	0	20,684	-	-	-	0	22,769			2,085		20,684	
4/19/2018	1,742	0	770	0	0	22,220	-	-	-	0	24,732			2,512		22,220	
4/20/2018	580	0	308	0	0	21,964	-	-	-	0	22,852	168,317	24,045	888	1,346	21,964	22,699
4/21/2018	0	0	156	0	0	21,988	-	-	-	0	22,144			156		21,988	
4/22/2018	0	0	156	0	0	21,988	-	-	-	0	22,144			156		21,988	
4/23/2018	0	0	281	0	0	22,207	-	-	-	0	22,488			281		22,207	
4/24/2018	1	1,017	351	0	0	22,164	-	-	-	0	23,533			1,369		22,164	
4/25/2018	0	921	431	0	0	23,089	-	-	-	0	24,441			1,352		23,089	
4/26/2018	0	788	375	0	0	14,115	-	-	-	0	15,278			1,163		14,115	
4/27/2018	0	431	246	0	0	8,738	-	-	-	0	9,415	139,443	19,920	677	736	8,738	19,184
4/28/2018	0	519	190	0	0	22,524	-	-	-	0	23,233			709		22,524	
4/29/2018	0	519	190	0	0	22,524	-	-	-	0	23,233			709		22,524	
4/30/2018	0	886	306	0	0	20,393	-	-	-	0	21,585			1,192		20,393	
5/1/2018	0	617	312	0	-	19,951	-	-	-	-	20,880			929		19,951	
5/2/2018	0	727	367	0	-	19,861	-	-	-	-	20,955			1,094		19,861	
5/3/2018	0	1,225	420	0	-	18,628	-	-	-	-	20,273			1,645		18,628	
5/4/2018	0	478	392	0	-	20,127	-	-	-	-	20,997	151,156	21,594	870	1,021	20,127	20,573
5/5/2018	0	0	0	0	-	20,714	-	-	-	-	20,714			0		20,714	
5/6/2018	0	0	0	0	-	20,714	-	-	-	-	20,714			0		20,714	
5/7/2018	0	0	0	0	-	20,113	-	-	-	-	20,113			0		20,113	
5/8/2018	0	1,508	454	0	-	18,228	-	-	-	-	20,190			1,962		18,228	
5/9/2018	0	1,277	456	0	-	17,728	-	-	-	-	19,461			1,733		17,728	
5/10/2018	0	1,131	401	0	-	18,259	-	-	-	-	19,791			1,532		18,259	
5/11/2018	0	0	0	0	-	0	-	-	-	-	0	120,983	17,283	0	747	0	16,537
5/12/2018	810	639	544	0	-	27,212	-	-	-	-	29,205			1,993		27,212	
5/13/2018	810	639	544	0	-	27,212	-	-	-	-	29,205			1,993		27,212	
5/14/2018	870	447	388	0	-	12,830	-	-	-	-	14,535			1,705		12,830	
5/15/2018	735	715	376	0	-	0	-	-	-	-	1,826			1,826		0	
5/16/2018	722	849	397	0	-	13,813	-	-	-	-	15,781			1,968		13,813	
5/17/2018	793	766	396	0	-	21,514	-	-	-	-	23,469			1,955		21,514	
5/18/2018	761	737	398	0	-	21,778	-	-	-	-	23,674	137,695	19,671	1,896	1,905	21,778	17,766
5/19/2018	761	604	515	0	-	21,111	-	-	-	-	22,991			1,880		21,111	
5/20/2018	761	604	515	0	-	21,111	-	-	-	-	22,991			1,880		21,111	
5/21/2018	826	668	448	0	-	16,200	-	-	-	-	18,142			1,942		16,200	
5/22/2018	875	682	396	0	-	23,595	-	-	-	-	25,548			1,953		23,595	
5/23/2018	841	637	348	0	-	21,146	-	-	-	-	22,972			1,826		21,146	
5/24/2018	930	684	334	0	-	20,602	-	-	-	-	22,550			1,948		20,602	

Appendix A - Pumping Data
Dewatering Wells and Pump Stations
Liquid Assessment Monitoring
Southeast County Landfill

DATE	Dewatering Wells				Pump Stations							WEEKLY TOTAL (gal)	Daily Avg (gpd)	DWs		PSs	
	DW 1-1 (gal)	DW 1-2 (gal)	DW 2-1 (gal)	DW 2-2 (gal)	TPS-2 (gal)	PS-2 (CO 2-1) (gal)	Test Pump Location (CO 2-4) (gal)	Test Pump Location (CO 3-1) (gal)	Test Pump Location (CO 2-2) (gal)	TPS-2B (CO 2-2) (gal)	Total (gpd)			Total (gal)	Daily Avg (gpd)	Total (gal)	Daily Avg (gpd)
5/25/2018	983	718	351	0	-	20,814	-	-	-	-	22,866	158,060	22,580	2,052	1,926	20,814	20,654
5/26/2018	1,026	767	407	0	-	21,195	-	-	-	-	23,395			2,200		21,195	
5/27/2018	1,026	767	407	0	-	21,195	-	-	-	-	23,395			2,200		21,195	
5/28/2018	1,036	730	371	0	-	21,024	-	-	-	-	23,161			2,137		21,024	
5/29/2018	1,093	666	355	0	-	19,642	-	-	-	-	21,756			2,114		19,642	
5/30/2018	1,153	659	432	0	-	19,498	-	-	-	-	21,742			2,244		19,498	
5/31/2018	1,191	662	413	0	-	19,491	-	-	-	-	21,757			2,266		19,491	
6/1/2018	1,201	688	396	0	-	20,857	-	-	-	-	23,142	158,348	22,621	2,285	2,207	20,857	20,415
6/2/2018	1,153	683	379	0	-	19,874	-	-	-	-	22,089			2,215		19,874	
6/3/2018	1,153	683	379	0	-	19,874	-	-	-	-	22,089			2,215		19,874	
6/4/2018	1,045	644	370	0	-	19,505	-	-	-	-	21,564			2,059		19,505	
6/5/2018	1,117	718	389	0	-	19,471	-	-	-	-	21,695			2,224		19,471	
6/6/2018	1,115	694	390	0	-	18,961	-	-	-	-	21,160			2,199		18,961	
6/7/2018	1,163	645	365	0	-	9,022	-	-	-	-	11,195			2,173		9,022	
6/8/2018	1,176	601	367	0	-	0	-	-	-	-	2,144	121,936	17,419	2,144	2,176	0	15,244
6/9/2018	1,209	579	357	0	-	15,401	-	-	-	-	17,546			2,145		15,401	
6/10/2018	1,209	579	357	0	-	15,401	-	-	-	-	17,546			2,145		15,401	
6/11/2018	1,035	613	373	0	-	17,909	-	-	-	-	19,930			2,021		17,909	
6/12/2018	1,013	560	358	0	-	17,269	-	-	-	-	19,200			1,931		17,269	
6/13/2018	1,041	545	368	0	-	18,601	-	-	-	-	20,555			1,954		18,601	
6/14/2018	2,284	1,167	724	0	-	32,082	-	-	-	-	36,257			4,175		32,082	
6/15/2018	0	0	0	0	-	0	-	-	-	-	0	131,034	18,719	0	2,053	0	16,666
6/16/2018	1,288	581	354	0	-	16,931	-	-	-	-	19,154			2,223		16,931	
6/17/2018	1,288	581	354	0	-	16,931	-	-	-	-	19,154			2,223		16,931	
6/18/2018	1,377	632	344	0	-	17,845	-	-	-	-	20,198			2,353		17,845	
6/19/2018	2,126	711	360	0	-	18,462	-	-	-	-	21,659			3,197		18,462	
6/20/2018	1,373	682	347	0	-	18,500	-	-	-	-	20,902			2,402		18,500	
6/21/2018	1,359	711	347	0	-	18,901	-	-	-	-	21,318			2,417		18,901	
6/22/2018	2,531	755	337	0	-	1,925	-	-	-	-	5,548	127,933	18,276	3,623	2,634	1,925	15,642
6/23/2018	1,286	856	336	0	-	19,455	-	-	-	-	21,933			2,478		19,455	
6/24/2018	1,286	856	336	0	-	19,455	-	-	-	-	21,933			2,478		19,455	
6/25/2018	0	848	336	0	-	19,874	-	-	-	-	21,058			1,184		19,874	
6/26/2018	0	876	343	0	-	19,839	-	-	-	-	21,058			1,219		19,839	
6/27/2018	0	880	353	0	-	20,127	-	-	-	-	21,360			1,233		20,127	
6/28/2018	0	900	351	0	-	12,320	-	-	-	-	13,571			1,251		12,320	
6/29/2018	0	853	353	0	-	22,990	-	-	-	-	24,196	145,109	20,730	1,206	1,578	22,990	19,151
6/30/2018	0	880	392	8	-	22,198	-	-	-	-	23,478			1,280		22,198	
7/1/2018	0	880	392	0	-	22,205	-	-	-	-	23,477			1,272		22,205	
7/2/2018	0	847	422	0	-	22,707	-	-	-	-	23,976			1,269		22,707	
7/3/2018	0	672	396	0	-	22,619	-	-	-	-	23,687			1,068		22,619	
7/4/2018	0	672	396	0	-	22,619	-	-	-	-	23,687			1,068		22,619	
7/5/2018	0	658	334	0	-	21,855	-	-	-	-	22,847			992		21,855	
7/6/2018	30	944	330	0	-	23,304	-	-	-	-	24,608	165,760	23,680	1,304	1,179	23,304	22,501
7/7/2018	0	922	331	0	-	18,655	-	-	-	-	19,908			1,253		18,655	
7/8/2018	0	922	331	0	-	18,655	-	-	-	-	19,908			1,253		18,655	
7/9/2018	0	896	336	0	-	20,034	-	-	-	-	21,266			1,232		20,034	
7/10/2018	0	980	342	0	-	25,047	-	-	-	-	26,369			1,322		25,047	
7/11/2018	0	973	344	0	-	25,048	-	-	-	-	26,365			1,317		25,048	
7/12/2018	0	988	332	0	-	23,315	-	-	-	-	24,635			1,320		23,315	
7/13/2018	0	969	330	0	-	23,956	-	-	-	-	25,255	163,706	23,387	1,299	1,285	23,956	22,101
7/14/2018	0	1,018	328	0	-	19,307	-	-	-	-	20,653			1,346		19,307	
7/15/2018	0	1,018	328	0	-	19,307	-	-	-	-	20,653			1,346		19,307	
7/16/2018	0	965	326	0	-	1,041	-	-	-	-	2,332			1,291		1,041	
7/17/2018	0	980	338	0	-	10,220	-	-	-	-	11,538			1,318		10,220	
7/18/2018	0	1,029	319	0	-	27,068	-	-	-	-	28,416			1,348		27,068	
7/19/2018	0	1,073	329	0	-	25,820	-	-	-	-	27,222			1,402		25,820	
7/20/2018	0	1,022	337	0	-	25,903	-	-	-	-	27,262	138,076	19,725	1,359	1,344	25,903	18,381
7/21/2018	0	994	332	0	-	25,217	-	-	-	-	26,543			1,326		25,217	
7/22/2018	0	994	332	0	-	25,217	-	-	-	-	26,543			1,326		25,217	
7/23/2018	0	1,001	410	0	-	26,022	-	-	-	-	27,433			1,411		26,022	
7/24/2018	0	1,076	349	0	-	25,900	-	-	-	-	27,325			1,425		25,900	
7/25/2018	0	1,047	342	0	-	25,296	-	-	-	-	26,685			1,389		25,296	
7/26/2018	0	1,085	373	0	-	25,331	-	-	-	-	26,789			1,458		25,331	
7/27/2018	0	1,134	338	0	-	24,337	-	-	-	-	25,809	187,127	26,732	1,472	1,401	24,337	25,331
7/28/2018	0	1,078	356	0	-	12,791	-	-	-	-	14,225			1,434		12,791	
7/29/2018	0	1,078	356	0	-	12,791	-	-	-	-	14,225			1,434		12,791	

Appendix A - Pumping Data
Dewatering Wells and Pump Stations
Liquid Assessment Monitoring
Southeast County Landfill

DATE	Dewatering Wells				Pump Stations							WEEKLY TOTAL (gal)	Daily Avg (gpd)	DWs		PSs		
	DW 1-1 (gal)	DW 1-2 (gal)	DW 2-1 (gal)	DW 2-2 (gal)	TPS-2 (gal)	PS-2 (CO 2-1) (gal)	Test Pump Location (CO 2-4) (gal)	Test Pump Location (CO 3-1) (gal)	Test Pump Location (CO 2-2) (gal)	TPS-2B (CO 2-2) (gal)	Total (gpd)			Total (gal)	Daily Avg (gpd)	Total (gal)	Daily Avg (gpd)	
7/30/2018	0	1,132	347	0	-	26,035	-	-	-	-	-	27,514			1,479		26,035	
7/31/2018	0	1,145	362	0	-	30,232	-	-	-	-	-	31,739			1,507		30,232	
8/1/2018	0	1,114	368	0	-	29,776	-	-	-	-	-	31,258			1,482		29,776	
8/2/2018	0	1,109	455	0	-	29,743	-	-	-	-	-	31,307			1,564		29,743	
8/3/2018	0	1,139	379	0	-	30,724	-	-	-	-	-	32,242	182,510	26,073	1,518	1,488	30,724	24,585
8/4/2018	0	1,220	328	0	-	32,763	-	-	-	-	-	34,311			1,548		32,763	
8/5/2018	0	1,234	315	0	-	33,237	-	-	-	-	-	34,786			1,549		33,237	
8/6/2018	0	1,387	321	0	-	34,071	-	-	-	-	-	35,779			1,708		34,071	
8/7/2018	0	1,368	317	0	-	34,060	-	-	-	-	-	35,745			1,685		34,060	
8/8/2018	0	1,392	324	0	-	34,422	-	-	-	-	-	36,138			1,716		34,422	
8/9/2018	0	1,415	328	0	-	33,786	-	-	-	-	-	35,529			1,743		33,786	
8/10/2018	0	1,460	327	0	-	34,917	-	-	-	-	-	36,704	248,992	35,570	1,787	1,677	34,917	33,894
8/11/2018	0	1,539	358	0	-	34,383	-	-	-	-	-	36,280			1,897		34,383	
8/12/2018	0	1,511	342	0	-	34,897	-	-	-	-	-	36,750			1,853		34,897	
8/13/2018	0	1,548	341	0	-	35,147	-	-	-	-	-	37,036			1,889		35,147	
8/14/2018	0	1,635	348	0	-	34,032	-	-	-	-	-	36,015			1,983		34,032	
8/15/2018	0	1,627	338	0	-	34,586	-	-	-	-	-	36,551			1,965		34,586	
8/16/2018	0	1,638	343	0	-	0	-	-	-	-	-	1,981			1,981		0	
8/17/2018	0	1,615	338	0	-	34,291	-	-	-	-	-	36,244	220,857	31,551	1,953	1,932	34,291	29,619
8/18/2018	0	1,436	353	0	-	34,781	-	-	-	-	-	36,570			1,789		34,781	
8/19/2018	0	1,385	362	0	-	0	-	-	-	-	-	1,747			1,747		0	
8/20/2018	0	1,296	355	0	-	0	-	-	-	-	-	1,651			1,651		0	
8/21/2018	0	1,496	367	0	-	35,677	-	-	-	-	-	37,540			1,863		35,677	
8/22/2018	0	1,361	381	0	-	35,826	-	-	-	-	-	37,568			1,742		35,826	
8/23/2018	0	1,623	392	0	-	35,720	-	-	-	-	-	37,735			2,015		35,720	
8/24/2018	0	1,541	391	0	-	37,136	-	-	-	-	-	39,068	191,879	27,411	1,932	1,820	37,136	25,591
8/25/2018	0	1,377	361	0	-	21,568	-	-	-	-	-	23,306			1,738		21,568	
8/26/2018	102	1,140	357	0	-	27,775	-	-	-	-	-	29,374			1,599		27,775	
8/27/2018	718	1,124	420	0	-	36,710	-	-	-	-	-	38,972			2,262		36,710	
8/28/2018	727	1,270	419	0	-	36,325	-	-	-	-	-	38,741			2,416		36,325	
8/29/2018	656	1,182	439	0	-	37,543	-	-	-	-	-	39,820			2,277		37,543	
8/30/2018	663	1,339	466	0	-	36,185	-	-	-	-	-	38,653			2,468		36,185	
8/31/2018	663	1,471	447	0	-	31,695	-	-	-	-	-	34,276	243,142	34,735	2,581	2,192	31,695	32,543
9/1/2018	673	1,382	438	0	-	16,870	-	-	-	-	-	19,363			2,493		16,870	
9/2/2018	650	1,439	427	0	-	40,488	-	-	-	-	-	43,004			2,516		40,488	
9/3/2018	650	1,439	427	0	-	40,488	-	-	-	-	-	43,004			2,516		40,488	
9/4/2018	669	1,541	432	0	-	39,270	-	-	-	-	-	41,912			2,642		39,270	
9/5/2018	662	1,567	435	0	-	39,505	-	-	-	-	-	42,169			2,664		39,505	
9/6/2018	696	1,640	453	0	-	39,724	-	-	-	-	-	42,513			2,789		39,724	
9/7/2018	695	1,583	459	0	-	39,808	-	-	-	-	-	42,545	274,510	39,216	2,737	2,622	39,808	36,593
9/8/2018	650	1,599	477	0	-	40,740	-	-	-	-	-	43,466			2,726		40,740	
9/9/2018	691	1,638	495	0	-	40,233	-	-	-	-	-	43,057			2,824		40,233	
9/10/2018	680	1,637	480	0	-	40,018	-	-	-	-	-	42,815			2,797		40,018	
9/11/2018	683	1,732	505	0	-	39,772	-	-	-	-	-	42,692			2,920		39,772	
9/12/2018	670	1,895	503	0	-	39,737	-	-	-	-	-	42,805			3,068		39,737	
9/13/2018	700	1,897	529	0	-	40,359	-	-	-	-	-	43,485			3,126		40,359	
9/14/2018	678	1,663	522	0	-	40,866	-	-	-	-	-	43,729	302,049	43,150	2,863	2,903	40,866	40,246
9/15/2018	686	1,711	537	0	-	41,478	-	-	-	-	-	44,412			2,934		41,478	
9/16/2018	685	1,706	532	0	-	7,325	-	-	-	-	-	10,248			2,923		7,325	
9/17/2018	677	1,735	507	0	-	48,404	-	-	-	-	-	51,323			2,919		48,404	
9/18/2018	712	1,791	510	0	-	43,251	-	-	-	-	-	46,264			3,013		43,251	
9/19/2018	684	1,723	513	0	-	10,761	-	-	-	-	-	13,681			2,920		10,761	
9/20/2018	689	1,693	513	0	-	44,207	-	-	-	-	-	47,102			2,895		44,207	
9/21/2018	699	1,541	531	0	-	41,115	-	-	-	-	-	43,886	256,916	36,702	2,771	2,911	41,115	33,792
9/22/2018	779	1,225	529	0	-	40,838	-	-	-	-	-	43,371			2,533		40,838	
9/23/2018	765	1,529	546	0	-	41,642	-	-	-	-	-	44,482			2,840		41,642	
9/24/2018	696	1,644	531	0	-	36,995	-	-	-	-	-	39,866			2,871		36,995	
9/25/2018	704	1,679	525	0	-	39,187	-	-	-	-	-	42,095			2,908		39,187	
9/26/2018	715	1,951	546	0	-	36,128	-	-	-	-	-	39,340			3,212		36,128	
9/27/2018	733	1,922	556	0	-	33,247	-	-	-	-	-	36,458			3,211		33,247	
9/28/2018	730	1,822	543	0	-	33,128	-	-	-	-	-	36,223	281,835	40,262	3,095	2,953	33,128	37,309
9/29/2018	714	1,721	557	0	-	28,480	-	-	-	-	-	31,472			2,992		28,480	
9/30/2018	714	1,721	557	0	-	28,480	-	-	-	-	-	31,472			2,992		28,480	
10/1/2018	214	524	171	0	-	29,244	-	-	-	-	-	30,153			909		29,244	
10/2/2018	217	523	181	0	-	28,554	-	-	-	-	-	29,475			921		28,554	
10/3/2018	216	556	186	0	-	27,868	-	-	-	-	-	28,826			958		27,868	

Appendix A - Pumping Data
Dewatering Wells and Pump Stations
Liquid Assessment Monitoring
Southeast County Landfill

DATE	Dewatering Wells				Pump Stations							Total	WEEKLY TOTAL (gal)	Daily Avg (gpd)	DWs		PSs	
	DW 1-1 (gal)	DW 1-2 (gal)	DW 2-1 (gal)	DW 2-2 (gal)	TPS-2 (gal)	PS-2 (CO 2-1) (gal)	Test Pump Location (CO 2-4) (gal)	Test Pump Location (CO 3-1) (gal)	Test Pump Location (CO 2-2) (gal)	TPS-2B (CO 2-2) (gal)	Total (gpd)				Total (gal)	Daily Avg (gpd)	Total (gal)	Daily Avg (gpd)
10/4/2018	212	545	183	0	-	28,639	-	-	-	-	-	29,579			940		28,639	
10/5/2018	210	586	186	0	-	28,119	-	-	-	-	-	29,101	210,078	30,011	982	1,528	28,119	28,483
10/6/2018	214	611	191	0	-	27,916	-	-	-	-	-	28,932			1,016		27,916	
10/7/2018	214	611	191	0	-	27,916	-	-	-	-	-	28,932			1,016		27,916	
10/8/2018	220	577	199	0	-	27,533	-	-	-	-	-	28,529			996		27,533	
10/9/2018	221	751	211	0	-	27,337	-	-	-	-	-	28,520			1,183		27,337	
10/10/2018	228	718	216	0	-	32,791	-	-	-	-	-	33,953			1,162		32,791	
10/11/2018	230	674	216	0	-	31,402	-	-	-	-	-	32,522			1,120		31,402	
10/12/2018	238	696	218	0	-	30,674	-	-	-	-	-	31,826	213,214	30,459	1,152	1,092	30,674	29,367
10/13/2018	236	712	214	0	-	28,128	-	-	-	-	-	29,290			1,162		28,128	
10/14/2018	236	712	214	0	-	28,128	-	-	-	-	-	29,290			1,162		28,128	
10/15/2018	236	704	212	0	-	26,378	-	-	-	-	-	27,530			1,152		26,378	
10/16/2018	248	765	228	0	-	4,122	-	-	-	-	-	5,363			1,241		4,122	
10/17/2018	237	732	224	0	-	22,014	-	-	-	-	-	23,207			1,193		22,014	
10/18/2018	244	746	233	0	-	26,986	-	-	-	-	-	28,209			1,223		26,986	
10/19/2018	241	752	237	0	-	25,992	-	-	-	-	-	27,222	170,111	24,302	1,230	1,195	25,992	23,107
10/20/2018	251	747	251	0	-	25,586	-	-	-	-	-	26,835			1,249		25,586	
10/21/2018	251	747	251	0	-	25,586	-	-	-	-	-	26,835			1,249		25,586	
10/22/2018	254	710	251	0	-	22,485	-	-	-	-	-	23,700			1,215		22,485	
10/23/2018	250	703	255	0	-	22,172	-	-	-	-	-	23,380			1,208		22,172	
10/24/2018	252	730	264	0	-	25,014	-	-	-	-	-	26,260			1,246		25,014	
10/25/2018	257	823	275	0	-	24,335	-	-	-	-	-	25,690			1,355		24,335	
10/26/2018	262	912	285	0	-	25,312	-	-	-	-	-	26,771	179,471	25,639	1,459	1,283	25,312	24,356
10/27/2018	278	756	282	0	-	24,943	-	-	-	-	-	26,259			1,316		24,943	
10/28/2018	278	756	282	0	-	24,943	-	-	-	-	-	26,259			1,316		24,943	
10/29/2018	292	796	308	0	-	-	10,288	-	-	-	-	11,684			1,396		10,288	
10/30/2018	267	762	277	0	-	-	13,347	-	-	-	-	14,653			1,306		13,347	
10/31/2018	270	868	286	0	-	-	21,450	-	-	-	-	22,874			1,424		21,450	
11/1/2018	440	1,511	504	0	-	-	24,520	-	-	-	-	26,975			2,455		24,520	
11/2/2018	428	1,404	490	0	-	-	24,907	-	-	-	-	27,229	155,933	22,276	2,322	1,648	24,907	20,628
11/3/2018	457	1,313	478	0	-	-	25,214	-	-	-	-	27,462			2,248		25,214	
11/4/2018	457	1,313	478	0	-	-	25,214	-	-	-	-	27,462			2,248		25,214	
11/5/2018	438	1,333	494	0	-	-	24,575	-	-	-	-	26,840			2,265		24,575	
11/6/2018	437	1,278	501	0	-	-	23,480	-	-	-	-	25,696			2,216		23,480	
11/7/2018	431	1,316	515	0	-	-	22,470	-	-	-	-	24,732			2,262		22,470	
11/8/2018	438	1,360	525	0	-	-	21,871	-	-	-	-	24,194			2,323		21,871	
11/9/2018	438	1,325	520	0	-	-	17,478	-	-	-	-	19,761	176,147	25,164	2,283	2,264	17,478	22,900
11/10/2018	440	1,249	960	0	-	-	15,251	-	-	-	-	17,900			2,649		15,251	
11/11/2018	440	1,249	590	0	-	-	15,251	-	-	-	-	17,530			2,279		15,251	
11/12/2018	455	1,238	492	0	-	-	16,956	-	-	-	-	19,141			2,185		16,956	
11/13/2018	455	1,112	467	0	-	-	14,943	-	-	-	-	16,977			2,034		14,943	
11/14/2018	459	1,190	483	0	-	-	22,219	-	-	-	-	24,351			2,132		22,219	
11/15/2018	447	1,060	470	0	-	-	20,308	-	-	-	-	22,285			1,977		20,308	
11/16/2018	98	236	101	0	-	-	22,362	-	-	-	-	22,797	140,981	20,140	435	1,956	22,362	18,184
11/17/2018	385	851	506	0	-	-	20,522	-	-	-	-	22,264			1,742		20,522	
11/18/2018	385	851	506	0	-	-	20,522	-	-	-	-	22,264			1,742		20,522	
11/19/2018	133	185	141	0	-	-	18,068	-	-	-	-	18,527			459		18,068	
11/20/2018	0	0	0	0	-	-	21,743	-	-	-	-	21,743			0		21,743	
11/21/2018	489	670	545	0	-	-	19,854	-	-	-	-	21,558			1,704		19,854	
11/22/2018	489	670	545	0	-	-	19,854	-	-	-	-	21,558			1,704		19,854	
11/23/2018	531	664	552	0	-	-	20,447	-	-	-	-	22,194	150,108	21,444	1,747	1,300	20,447	20,144
11/24/2018	453	579	452	0	-	-	19,417	-	-	-	-	20,901			1,484		19,417	
11/25/2018	453	579	452	0	-	-	19,417	-	-	-	-	20,901			1,484		19,417	
11/26/2018	433	354	361	0	-	-	10,349	-	-	-	-	11,497			1,148		10,349	
11/27/2018	477	483	0	0	-	-	-	6,435	-	-	-	7,395			960		6,435	
11/28/2018	611	654	0	0	-	-	-	6,306	-	-	-	7,571			1,265		6,306	
11/29/2018	576	561	467	345	-	-	-	6,431	-	-	-	8,380			1,949		6,431	
11/30/2018	809	60	510	0	-	-	-	6,862	-	-	-	8,241	84,886	12,127	1,379	1,381	6,862	10,745
12/1/2018	679	0	509	0	-	-	-	6,653	-	-	-	7,841			1,188		6,653	
12/2/2018	679	0	509	0	-	-	-	6,653	-	-	-	7,841			1,188		6,653	
12/3/2018	594	0	503	0	-	-	-	6,196	-	-	-	7,293			1,097		6,196	
12/4/2018	662	5	539	0	-	-	-	5,684	-	-	-	6,890			1,206		5,684	
12/5/2018	574	0	443	0	-	-	-	4,696	-	-	-	5,713			1,017		4,696	
12/6/2018	611	0	434	0	-	-	-	-	23,384	-	-	24,429			1,045		23,384	
12/7/2018	520	1	406	4	-	-	-	-	23,384	-	-	24,315	84,322	12,046	931	1,096	23,384	10,950
12/8/2018	525	478	464	0	-	-	-	-	26,117	-	-	27,584			1,467		26,117	

Appendix A - Pumping Data
Dewatering Wells and Pump Stations
Liquid Assessment Monitoring
Southeast County Landfill

DATE	Dewatering Wells				Pump Stations						WEEKLY TOTAL (gal)	Daily Avg (gpd)	DWs		PSs		
	DW 1-1 (gal)	DW 1-2 (gal)	DW 2-1 (gal)	DW 2-2 (gal)	TPS-2 (gal)	PS-2 (CO 2-1) (gal)	Test Pump Location (CO 2-4) (gal)	Test Pump Location (CO 3-1) (gal)	Test Pump Location (CO 2-2) (gal)	TPS-2B (CO 2-2) (gal)			Total (gpd)	Total (gal)	Daily Avg (gpd)	Total (gal)	Daily Avg (gpd)
12/9/2018	525	478	464	0	-	-	-	-	26,117	-	27,584			1,467		26,117	
12/10/2018	537	448	412	0	-	-	-	-	18,555	-	19,952			1,397		18,555	
12/11/2018	593	357	394	0	-	-	-	-	14,620	-	15,964			1,344		14,620	
12/12/2018	623	344	433	0	-	-	-	-	12,920	-	14,320			1,400		12,920	
12/13/2018	673	646	456	0	-	-	-	-	12,361	-	14,136			1,775		12,361	
12/14/2018	710	630	459	0	-	-	-	-	10,063	-	11,862	131,402	18,772	1,799	1,521	10,063	17,250
12/15/2018	689	572	438	0	-	-	-	-	9,056	-	10,755			1,699		9,056	
12/16/2018	729	623	442	0	-	-	-	-	6,987	-	8,781			1,794		6,987	
12/17/2018	711	608	425	0	-	-	-	5,982	-	-	7,726			1,744		5,982	
12/18/2018	794	678	462	0	-	-	-	3,318	-	-	5,252			1,934		3,318	
12/19/2018	826	721	483	0	-	-	-	4,220	-	-	6,250			2,030		4,220	
12/20/2018	824	751	614	0	-	-	-	4,944	-	-	7,133			2,189		4,944	
12/21/2018	955	793	548	0	-	-	-	626	-	-	2,922	48,819	6,974	2,296	1,955	626	5,019
12/22/2018	927	826	466	0	-	-	-	2,905	-	-	5,124			2,219		2,905	
12/23/2018	953	801	460	0	-	-	-	1,103	-	-	3,317			2,214		1,103	
12/24/2018	1,009	824	478	0	-	-	9,071	-	-	-	11,382			2,311		9,071	
12/25/2018	1,009	824	478	0	-	-	9,071	-	-	-	11,382			2,311		9,071	
12/26/2018	1,039	878	479	0	-	-	12,833	-	-	-	15,229			2,396		12,833	
12/27/2018	1,079	926	504	0	-	-	11,925	-	-	-	14,434			2,509		11,925	
12/28/2018	1,103	935	502	0	-	-	10,412	-	-	-	12,952	73,820	10,546	2,540	2,357	10,412	8,189
12/29/2018	1,056	891	507	0	-	-	7,962	-	-	-	10,416			2,454		7,962	
12/30/2018	1,030	875	498	0	-	-	9,738	-	-	-	12,141			2,403		9,738	
12/31/2018	1,199	758	510	0	-	-	0	-	-	-	2,467			2,467		0	
1/1/2019	2,397	1,515	1,020	0	-	0	-	-	-	-	4,932			4,932		0	
1/2/2019	2,087	1,516	1,053	0	-	0	-	-	-	-	4,656			4,656		0	
1/3/2019	2,596	1,510	1,070	0	-	0	-	-	-	-	5,176			5,176		0	
1/4/2019	2,628	1,512	1,124	0	-	0	-	-	-	-	5,264	45,052	6,436	5,264	3,907	0	2,529
1/5/2019	2,587	733	1,019	0	-	0	-	-	-	-	4,339			4,339		0	
1/6/2019	2,587	733	1,019	0	-	0	-	-	-	-	4,339			4,339		0	
1/7/2019	2,629	1,301	1,000	0	-	0	-	-	-	-	4,930			4,930		0	
1/8/2019	2,651	1,386	996	5	-	0	-	-	-	-	5,038			5,038		0	
1/9/2019	2,638	1,424	1,005	5	-	0	-	-	-	-	5,072			5,072		0	
1/10/2019	2,566	1,378	1,010	0	-	0	-	-	-	-	4,954			4,954		0	
1/11/2019	2,663	1,462	984	17	-	0	-	-	-	-	5,126	33,798	4,828	5,126	4,828	0	0
1/12/2019	2,585	1,486	919	23	-	15,785	-	-	-	-	20,798			5,013		15,785	
1/13/2019	2,585	1,486	919	23	-	15,785	-	-	-	-	20,798			5,013		15,785	
1/14/2019	2,651	1,454	998	24	-	45,114	-	-	-	-	50,241			5,127		45,114	
1/15/2019	2,657	1,382	960	26	-	37,628	-	-	-	-	42,653			5,025		37,628	
1/16/2019	2,730	1,402	920	20	-	40,852	-	-	-	-	45,924			5,072		40,852	
1/17/2019	2,831	1,463	910	43	-	38,270	-	-	-	-	43,517			5,247		38,270	
1/18/2019	2,803	1,470	976	23	-	35,877	-	-	-	-	41,149	265,080	37,869	5,272	5,110	35,877	32,759
1/19/2019	2,966	1,461	1,064	0	-	36,927	-	-	-	-	42,418			5,491		36,927	
1/20/2019	2,966	1,461	1,064	0	-	36,927	-	-	-	-	42,418			5,491		36,927	
1/21/2019	2,939	1,368	919	0	-	32,976	-	-	-	-	38,202			5,226		32,976	
1/22/2019	2,951	1,400	956	0	-	32,665	-	-	-	-	37,972			5,307		32,665	
1/23/2019	2,796	1,581	983	43	-	34,739	-	-	-	-	40,142			5,403		34,739	
1/24/2019	2,685	1,496	897	29	-	31,753	-	-	-	-	36,860			5,107		31,753	
1/25/2019	2,863	1,486	839	12	-	31,397	-	-	-	-	36,597	274,609	39,230	5,200	5,318	31,397	33,912
1/26/2019	2,996	1,554	899	0	-	31,363	-	-	-	-	36,812			5,449		31,363	
1/27/2019	2,996	1,554	899	12	-	31,363	-	-	-	-	36,824			5,461		31,363	
1/28/2019	2,963	1,488	869	18	-	29,775	-	-	-	-	35,113			5,338		29,775	
1/29/2019	2,928	1,582	959	29	-	29,570	-	-	-	-	35,068			5,498		29,570	
1/30/2019	2,754	1,550	884	0	-	28,890	-	-	-	-	34,078			5,188		28,890	
1/31/2019	2,969	1,643	929	0	-	27,913	-	-	-	-	33,454			5,541		27,913	
2/1/2019	2,670	1,564	934	0	-	29,354	-	-	-	-	34,522	245,871	35,124	5,168	5,378	29,354	29,747
2/2/2019	2,132	1,549	975	0	-	29,420	-	-	-	-	34,076			4,656		29,420	
2/3/2019	2,132	1,549	975	0	-	29,420	-	-	-	-	34,076			4,656		29,420	
2/4/2019	0	1,621	1,015	0	-	28,577	-	-	-	-	31,213			2,636		28,577	
2/5/2019	4	1,824	991	0	-	28,313	-	-	-	-	31,132			2,819		28,313	
2/6/2019	0	1,862	989	0	-	28,429	-	-	-	-	31,280			2,851		28,429	
2/7/2019	0	1,936	1,026	0	-	27,944	-	-	-	-	30,906			2,962		27,944	
2/8/2019	1,778	563	915	3	-	24,320	-	-	-	-	27,579	220,262	31,466	3,259	3,406	24,320	28,060
2/9/2019	1,664	0	996	0	-	26,878	-	-	-	-	29,538			2,660		26,878	
2/10/2019	1,664	0	996	0	-	26,878	-	-	-	-	29,538			2,660		26,878	
2/11/2019	1,508	0	1,034	0	-	27,762	-	-	-	-	30,304			2,542		27,762	
2/12/2019	1,583	0	1,049	0	-	28,243	-	-	-	-	30,875			2,632		28,243	

Appendix A - Pumping Data
Dewatering Wells and Pump Stations
Liquid Assessment Monitoring
Southeast County Landfill

DATE	Dewatering Wells				Pump Stations							WEEKLY TOTAL (gal)	Daily Avg (gpd)	DWs		PSs	
	DW 1-1 (gal)	DW 1-2 (gal)	DW 2-1 (gal)	DW 2-2 (gal)	TPS-2 (gal)	PS-2 (CO 2-1) (gal)	Test Pump Location (CO 2-4) (gal)	Test Pump Location (CO 3-1) (gal)	Test Pump Location (CO 2-2) (gal)	TPS-2B (CO 2-2) (gal)	Total (gpd)			Total (gal)	Daily Avg (gpd)	Total (gal)	Daily Avg (gpd)
2/13/2019	1,292	0	1,036	0	-	27,572	-	-	-	-	29,900			2,328		27,572	
2/14/2019	1,467	0	1,098	0	-	27,589	-	-	-	-	30,154			2,565		27,589	
2/15/2019	1,420	0	1,046	0	-	27,705	-	-	-	-	30,171	210,480	30,069	2,466	2,550	27,705	27,518
2/16/2019	1,437	0	1,073	0	-	27,638	-	-	-	-	30,148			2,510		27,638	
2/17/2019	1,437	0	1,073	0	-	27,638	-	-	-	-	30,148			2,510		27,638	
2/18/2019	1,411	1	983	11	-	26,484	-	-	-	-	28,890			2,406		26,484	
2/19/2019	1,471	0	791	58	-	26,419	-	-	-	-	28,739			2,320		26,419	
2/20/2019	1,500	0	702	78	-	26,225	-	-	-	-	28,505			2,280		26,225	
2/21/2019	1,528	0	1,071	0	-	25,890	-	-	-	-	28,489			2,599		25,890	
2/22/2019	1,476	0	1,008	0	-	25,913	-	-	-	-	28,397	203,316	29,045	2,484	2,444	25,913	26,601
2/23/2019	1,493	0	1,001	0	-	26,153	-	-	-	-	28,647			2,494		26,153	
2/24/2019	1,493	0	1,001	0	-	26,153	-	-	-	-	28,647			2,494		26,153	
2/25/2019	1,467	0	998	0	-	25,082	-	-	-	-	27,547			2,465		25,082	
2/26/2019	1,478	0	1,013	0	-	24,684	-	-	-	-	27,175			2,491		24,684	
2/27/2019	1,524	0	1,059	0	-	15,650	-	-	-	-	18,233			2,583		15,650	
2/28/2019	1,456	0	1,060	0	-	8,162	-	-	-	-	10,678			2,516		8,162	
3/1/2019	1,507	0	948	0	-	5,738	-	-	-	-	8,193	149,120	21,303	2,455	2,500	5,738	18,803
3/2/2019	1,521	0	961	0	-	6,454	-	-	-	-	8,936			2,482		6,454	
3/3/2019	1,521	0	961	0	-	6,454	-	-	-	-	8,936			2,482		6,454	
3/4/2019	1,452	0	984	0	-	5,511	-	-	-	-	7,947			2,436		5,511	
3/5/2019	1,407	0	1,016	0	-	4,442	-	-	-	-	6,865			2,423		4,442	
3/6/2019	408	0	288	0	-	28,129	-	-	-	-	28,825			696		28,129	
3/7/2019	1,360	3	1,005	0	-	27,042	-	-	-	-	29,410			2,368		27,042	
3/8/2019	1,265	0	988	0	-	26,474	-	-	-	-	28,727	119,646	17,092	2,253	2,163	26,474	14,929
3/9/2019	1,236	0	959	0	-	26,804	-	-	-	-	28,999			2,195		26,804	
3/10/2019	1,236	0	959	0	-	26,804	-	-	-	-	28,999			2,195		26,804	
3/11/2019	1,326	0	971	0	-	25,283	-	-	-	-	27,580			2,297		25,283	
3/12/2019	1,374	0	1,205	0	-	25,984	-	-	-	-	28,563			2,579		25,984	
3/13/2019	1,493	0	723	0	-	25,536	-	-	-	-	27,752			2,216		25,536	
3/14/2019	1,505	0	927	0	-	25,060	-	-	-	-	27,492			2,432		25,060	
3/15/2019	1,545	103	944	0	-	26,483	-	-	-	-	29,075	198,460	28,351	2,592	2,358	26,483	25,993
3/16/2019	1,508	399	931	0	-	24,297	-	-	-	-	27,135			2,838		24,297	
3/17/2019	1,508	399	931	0	-	24,297	-	-	-	-	27,135			2,838		24,297	
3/18/2019	1,536	450	921	0	-	24,870	-	-	-	-	27,777			2,907		24,870	
3/19/2019	1,501	469	905	0	-	24,260	-	-	-	-	27,135			2,875		24,260	
3/20/2019	1,506	378	924	0	-	24,447	-	-	-	-	27,255			2,808		24,447	
3/21/2019	1,581	317	938	0	-	25,222	-	-	-	-	28,058			2,836		25,222	
3/22/2019	1,488	298	871	0	-	22,789	-	-	-	-	25,446	189,941	27,134	2,657	2,823	22,789	24,312
3/23/2019	1,483	577	836	0	-	23,027	-	-	-	-	25,923			2,896		23,027	
3/24/2019	1,483	577	836	0	-	23,027	-	-	-	-	25,923			2,896		23,027	
3/25/2019	238	103	128	0	-	17,279	-	-	-	-	17,748			469		17,279	
3/26/2019	28	4	15	0	-	9,046	-	-	-	-	9,093			47		9,046	
3/27/2019	1,541	561	763	3	-	7,740	-	-	-	-	10,608			2,868		7,740	
3/28/2019	1,199	665	715	31	-	6,352	-	-	-	-	8,962			2,610		6,352	
3/29/2019	1,216	701	692	54	-	6,276	-	-	-	-	8,939	107,196	15,314	2,663	2,064	6,276	13,250
3/30/2019	1,110	689	626	55	-	1,737	-	-	-	-	4,217			2,480		1,737	
3/31/2019	1,172	755	671	62	-	791	-	-	-	-	3,451			2,660		791	
4/1/2019	1,089	441	564	59	-	3,959	-	-	-	-	6,112			2,153		3,959	
4/2/2019	1,213	522	645	55	-	22,148	-	-	-	-	24,583			2,435		22,148	
4/3/2019	1,137	622	643	51	-	22,377	-	-	-	-	24,830			2,453		22,377	
4/4/2019	462	248	256	31	-	5,261	-	-	-	-	6,258			997		5,261	
4/5/2019	1,267	334	573	68	-	5,230	-	-	-	-	7,472	76,923	10,989	2,242	2,203	5,230	8,786
4/6/2019	1,196	532	642	67	-	8,186	-	-	-	-	10,623			2,437		8,186	
4/7/2019	1,196	532	642	67	-	8,186	-	-	-	-	10,623			2,437		8,186	
4/8/2019	1,238	576	632	63	-	5,462	-	-	-	-	7,971			2,509		5,462	
4/9/2019	1,310	654	641	77	-	5,597	-	-	-	-	8,279			2,682		5,597	
4/10/2019	1,310	644	627	79	-	5,442	-	-	-	-	8,102			2,660		5,442	
4/11/2019	1,305	718	642	101	-	4,956	-	-	-	-	7,722			2,766		4,956	
4/12/2019	1,270	664	640	124	-	4,635	-	-	-	-	7,333	60,653	8,665	2,698	2,598	4,635	6,066
4/13/2019	1,459	803	747	116	-	4,825	-	-	-	-	7,950			3,125		4,825	
4/14/2019	1,112	631	566	66	-	4,513	-	-	-	-	6,888			2,375		4,513	
4/15/2019	1,262	695	643	67	-	4,067	-	-	-	-	6,734			2,667		4,067	
4/16/2019	1,244	750	658	80	-	6,287	-	-	-	-	9,019			2,732		6,287	
4/17/2019	286	120	114	25	-	5,435	-	-	-	-	5,980			545		5,435	
4/18/2019	1,531	743	685	135	-	5,833	-	-	-	-	8,927			3,094		5,833	
4/19/2019	659	257	390	32	-	5,560	-	-	-	-	6,898	52,396	7,485	1,338	2,268	5,560	5,217

Appendix A - Pumping Data
Dewatering Wells and Pump Stations
Liquid Assessment Monitoring
Southeast County Landfill

DATE	Dewatering Wells				Pump Stations						Total	WEEKLY TOTAL (gal)	Daily Avg (gpd)	DWs		PSs	
	DW 1-1 (gal)	DW 1-2 (gal)	DW 2-1 (gal)	DW 2-2 (gal)	TPS-2 (gal)	PS-2 (CO 2-1) (gal)	Test Pump Location (CO 2-4) (gal)	Test Pump Location (CO 3-1) (gal)	Test Pump Location (CO 2-2) (gal)	TPS-2B (CO 2-2) (gal)				Total (gal)	Daily Avg (gpd)	Total (gal)	Daily Avg (gpd)
4/20/2019	0	0	0	0	-	4,885	-	-	-	-	4,885			0		4,885	
4/21/2019	0	0	0	0	-	4,885	-	-	-	-	4,885			0		4,885	
4/22/2019	1,494	500	776	4	-	4,395	-	-	-	-	7,169			2,774		4,395	
4/23/2019	1,345	361	818	0	-	4,354	-	-	-	-	6,878			2,524		4,354	
4/24/2019	1,325	2	821	0	-	4,429	-	-	-	-	6,577			2,148		4,429	
4/25/2019	1,330	0	838	0	-	4,605	-	-	-	-	6,773			2,168		4,605	
4/26/2019	1,263	487	829	0	-	4,586	-	-	-	-	7,165	44,332	6,333	2,579	1,742	4,586	4,591
4/27/2019	1,286	5	794	0	-	4,205	-	-	-	-	6,290			2,085		4,205	
4/28/2019	1,286	5	794	0	-	4,205	-	-	-	-	6,290			2,085		4,205	
4/29/2019	1,251	10	772	0	-	3,926	-	-	-	-	5,959			2,033		3,926	
4/30/2019	1,256	1	766	0	-	3,837	-	-	-	-	5,860			2,023		3,837	
5/1/2019	1,268	1	790	0	-	3,963	-	-	-	-	6,022			2,059		3,963	
5/2/2019	1,319	0	213	2	-	4,169	-	-	-	-	5,703			1,534		4,169	
5/3/2019	1,260	0	823	0	-	4,379	-	-	-	-	6,462	42,586	6,084	2,083	1,986	4,379	4,098
5/4/2019	1,292	0	767	12	-	4,345	-	-	-	-	6,416			2,071		4,345	
5/5/2019	1,292	0	767	12	-	4,345	-	-	-	-	6,416			2,071		4,345	
5/6/2019	1,268	0	802	0	-	4,031	-	-	-	-	6,101			2,070		4,031	
5/7/2019	1,303	0	740	3	-	3,919	-	-	-	-	5,965			2,046		3,919	
5/8/2019	1,302	17	672	36	-	3,682	-	-	-	-	5,709			2,027		3,682	
5/9/2019	1,329	0	691	33	-	3,168	-	-	-	-	5,221			2,053		3,168	
5/10/2019	1,276	1	665	37	-	2,533	-	-	-	-	4,512	40,340	5,763	1,979	2,045	2,533	3,718
5/11/2019	1,369	0	673	95	-	2,741	-	-	-	-	4,878			2,137		2,741	
5/12/2019	1,369	0	673	95	-	2,741	-	-	-	-	4,878			2,137		2,741	
5/13/2019	1,410	0	645	77	-	2,795	-	-	-	-	4,927			2,132		2,795	
5/14/2019	1,405	0	587	72	-	4,061	-	-	-	-	6,125			2,064		4,061	
5/15/2019	1,335	0	554	56	-	4,733	-	-	-	-	6,678			1,945		4,733	
5/16/2019	1,363	0	576	64	-	5,885	-	-	-	-	7,888			2,003		5,885	
5/17/2019	1,364	0	552	66	-	6,306	-	-	-	-	8,288	43,662	6,237	1,982	2,057	6,306	4,180
5/18/2019	1,485	0	572	61	-	7,544	-	-	-	-	9,662			2,118		7,544	
5/19/2019	1,485	0	572	61	-	7,544	-	-	-	-	9,662			2,118		7,544	
5/20/2019	1,498	0	561	48	-	7,322	-	-	-	-	9,429			2,107		7,322	
5/21/2019	1,565	0	589	85	-	7,241	-	-	-	-	9,480			2,239		7,241	
5/22/2019	1,544	0	587	56	-	5,854	-	-	-	-	8,041			2,187		5,854	
5/23/2019	458	8	151	22	-	5,827	-	-	-	-	6,466			639		5,827	
5/24/2019	1,696	16	617	79	-	6,035	-	-	-	-	8,443	61,183	8,740	2,408	1,974	6,035	6,767
5/25/2019	1,552	0	612	58	-	6,025	-	-	-	-	8,247			2,222		6,025	
5/26/2019	1,552	0	612	0	-	6,025	-	-	-	-	8,189			2,164		6,025	
5/27/2019	1,552	0	612	58	-	6,025	-	-	-	-	8,247			2,222		6,025	
5/28/2019	1,614	1	617	63	-	32,674	-	-	-	-	34,969			2,295		32,674	
5/29/2019	1,509	0	614	51	-	23,592	-	-	-	-	25,766			2,174		23,592	
5/30/2019	1,525	0	594	57	-	21,426	-	-	-	-	23,602			2,176		21,426	
5/31/2019	1,574	0	617	66	-	19,887	-	-	-	-	22,144	131,164	18,738	2,257	2,216	19,887	16,522
6/1/2019	1,665	0	615	60	-	18,473	-	-	-	-	20,814			2,340		18,473	
6/2/2019	1,665	0	615	60	-	18,473	-	-	-	-	20,814			2,340		18,473	
6/3/2019	1,661	0	602	73	-	16,858	-	-	-	-	19,193			2,336		16,858	
6/4/2019	1,612	0	605	69	-	16,275	-	-	-	-	18,561			2,286		16,275	
6/5/2019	1,720	0	609	60	-	16,096	-	-	-	-	18,484			2,389		16,096	
6/6/2019	1,704	55	594	66	-	16,181	-	-	-	-	18,599			2,419		16,181	
6/7/2019	1,813	377	601	49	-	16,111	-	-	-	-	18,956	135,421	19,346	2,840	2,421	16,111	16,924
6/8/2019	1,812	599	623	59	-	16,345	-	-	-	-	19,438			3,093		16,345	
6/9/2019	1,812	599	623	59	-	16,345	-	-	-	-	19,438			3,093		16,345	
6/10/2019	1,740	645	598	51	-	19,821	-	-	-	-	22,855			3,034		19,821	
6/11/2019	1,714	698	591	73	-	19,061	-	-	-	-	22,137			3,076		19,061	
6/12/2019	1,748	822	609	64	-	18,290	-	-	-	-	21,533			3,243		18,290	
6/13/2019	1,814	2	603	50	-	6,052	-	-	-	-	8,520			2,469		6,052	
6/14/2019	1,778	4	564	59	-	15,899	-	-	-	-	18,304	132,225	18,889	2,405	2,916	15,899	15,973
6/15/2019	2,012	4	617	62	-	17,161	-	-	-	-	19,855			2,695		17,161	
6/16/2019	2,012	4	617	62	-	17,161	-	-	-	-	19,855			2,695		17,161	
6/17/2019	1,914	2	620	52	-	14,162	-	-	-	-	16,749			2,588		14,162	
6/18/2019	2,001	1	602	60	-	11,928	-	-	-	-	14,591			2,664		11,928	
6/19/2019	1,873	2	607	51	-	13,164	-	-	-	-	15,697			2,533		13,164	
6/20/2019	2,015	0	585	61	-	11,241	-	-	-	-	13,902			2,661		11,241	
6/21/2019	1,991	0	591	57	-	11,359	-	-	-	-	13,998	114,647	16,378	2,639	2,639	11,359	13,739
6/22/2019	1,891	0	572	56	-	12,816	-	-	-	-	15,335			2,519		12,816	
6/23/2019	1,891	0	572	56	-	12,816	-	-	-	-	15,335			2,519		12,816	
6/24/2019	1,970	0	580	56	-	12,983	-	-	-	-	15,589			2,606		12,983	

Appendix A - Pumping Data
Dewatering Wells and Pump Stations
Liquid Assessment Monitoring
Southeast County Landfill

DATE	Dewatering Wells				Pump Stations							WEEKLY TOTAL (gal)	Daily Avg (gpd)	DWs		PSS	
	DW 1-1 (gal)	DW 1-2 (gal)	DW 2-1 (gal)	DW 2-2 (gal)	TPS-2 (gal)	PS-2 (CO 2-1) (gal)	Test Pump Location (CO 2-4) (gal)	Test Pump Location (CO 3-1) (gal)	Test Pump Location (CO 2-2) (gal)	TPS-2B (CO 2-2) (gal)	Total (gpd)			Total (gal)	Daily Avg (gpd)	Total (gal)	Daily Avg (gpd)
6/25/2019	608	2	270	19	-	14,740	-	-	-	-	15,639			899		14,740	
6/26/2019	1,624	17	460	15	-	12,876	-	-	-	-	14,991			2,116		12,876	
6/27/2019	1,910	0	635	28	-	12,501	-	-	-	-	15,074			2,573		12,501	
6/28/2019	1,692	0	637	58	-	12,456	-	-	-	-	14,843	106,806	15,258	2,387	2,231	12,456	13,027
6/29/2019	1,776	0	607	36	-	12,336	-	-	-	-	14,755			2,419		12,336	
6/30/2019	1,979	0	623	43	-	11,972	-	-	-	-	14,617			2,645		11,972	
7/1/2019	2,148	0	613	39	-	13,756	-	-	-	-	16,556			2,800		13,756	
7/2/2019	1,779	278	598	45	-	15,022	-	-	-	-	17,722			2,700		15,022	
7/3/2019	1,734	697	618	44	-	13,473	-	-	-	-	16,566			3,093		13,473	
7/4/2019	1,734	697	618	44	-	13,473	-	-	-	-	16,566			3,093		13,473	
7/5/2019	1,692	749	615	64	-	4,289	-	-	-	-	7,409	104,191	14,884	3,120	2,839	4,289	12,046
7/6/2019	1,612	856	595	40	-	14,185	-	-	-	-	17,288			3,103		14,185	
7/7/2019	1,612	856	595	40	-	14,185	-	-	-	-	17,288			3,103		14,185	
7/8/2019	1,531	964	613	84	-	13,429	-	-	-	-	16,621			3,192		13,429	
7/9/2019	1,442	842	657	31	-	17,925	-	-	-	-	20,897			2,972		17,925	
7/10/2019	1,433	871	679	23	-	15,048	-	-	-	-	18,054			3,006		15,048	
7/11/2019	1,842	845	639	13	-	472	-	-	-	-	3,811			3,339		472	
7/12/2019	1,805	843	616	21	-	15,212	-	-	-	-	18,497	112,456	16,065	3,285	3,143	15,212	12,922
7/13/2019	1,675	1,095	630	11	-	15,324	-	-	-	-	18,735			3,411		15,324	
7/14/2019	1,675	1,095	630	11	-	15,324	-	-	-	-	18,735			3,411		15,324	
7/15/2019	1,492	1,184	635	2	-	15,201	-	-	-	-	18,514			3,313		15,201	
7/16/2019	1,392	1,164	654	0	-	15,316	-	-	-	-	18,526			3,210		15,316	
7/17/2019	1,326	1,221	658	1	-	14,167	-	-	-	-	17,373			3,206		14,167	
7/18/2019	1,365	1,264	672	2	-	5,645	-	-	-	-	8,948			3,303		5,645	
7/19/2019	1,371	1,253	650	1	-	12,200	-	-	-	-	15,475	116,306	16,615	3,275	3,304	12,200	13,311
7/20/2019	1,368	1,240	656	0	-	17,312	-	-	-	-	20,576			3,264		17,312	
7/21/2019	1,368	1,240	656	0	-	17,312	-	-	-	-	20,576			3,264		17,312	
7/22/2019	2,852	921	639	31	-	20,186	-	-	-	-	24,629			4,443		20,186	
7/23/2019	3,012	497	658	72	-	6,632	-	-	-	-	10,871			4,239		6,632	
7/24/2019	2,922	681	661	33	-	12,816	-	-	-	-	17,113			4,297		12,816	
7/25/2019	3,564	687	679	146	-	13,283	-	-	-	-	18,359			5,076		13,283	
7/26/2019	1,247	251	294	0	-	14,286	-	-	-	-	16,078	128,202	18,315	1,792	3,768	14,286	14,547
7/27/2019	0	0	0	0	-	13,781	-	-	-	-	13,781			0		13,781	
7/28/2019	0	0	0	0	-	0	-	-	-	-	0			0		0	
7/29/2019	1,527	391	865	9	-	18,526	-	-	-	-	21,318			2,792		18,526	
7/30/2019	1,822	228	1,099	0	-	14,841	-	-	-	-	17,990			3,149		14,841	
7/31/2019	1,538	929	1,038	0	-	17,155	-	-	-	-	20,660			3,505		17,155	
8/1/2019	1,524	897	1,011	0	-	12,302	-	-	-	-	15,734			3,432		12,302	
8/2/2019	1,608	898	1,060	0	-	13,181	-	-	-	-	16,747	106,230	15,176	3,566	2,349	13,181	12,827
8/3/2019	1,600	921	982	0	-	30,215	-	-	-	-	33,718			3,503		30,215	
8/4/2019	1,600	921	982	0	-	30,215	-	-	-	-	33,718			3,503		30,215	
8/5/2019	1,506	898	873	0	-	27,129	-	-	-	-	30,406			3,277		27,129	
8/6/2019	1,611	864	863	0	-	25,019	-	-	-	-	28,357			3,338		25,019	
8/7/2019	1,748	842	1,009	0	-	27,182	-	-	-	-	30,781			3,599		27,182	
8/8/2019	1,875	696	1,012	0	-	27,816	-	-	-	-	31,399			3,583		27,816	
8/9/2019	1,535	715	973	0	-	11,035	-	-	-	-	14,258	202,637	28,948	3,223	3,432	11,035	25,516
8/10/2019	1,614	931	1,146	0	-	24,427	-	-	-	-	28,118			3,691		24,427	
8/11/2019	1,614	931	1,146	1	-	24,427	-	-	-	-	28,119			3,692		24,427	
8/12/2019	1,647	565	927	0	-	24,446	-	-	-	-	27,585			3,139		24,446	
8/13/2019	2,187	228	919	19	-	24,694	-	-	-	-	28,047			3,353		24,694	
8/14/2019	2,277	0	949	4	-	25,917	-	-	-	-	29,147			3,230		25,917	
8/15/2019	2,519	0	925	32	-	26,076	-	-	-	-	29,552			3,476		26,076	
8/16/2019	471	17	188	7	-	5,202	-	-	-	-	5,885	176,453	25,208	683	3,038	5,202	22,170
8/17/2019	3	0	19	2	-	20,455	-	-	-	-	20,479			24		20,455	
8/18/2019	3	0	199	2	-	20,455	-	-	-	-	20,659			204		20,455	
8/19/2019	1,157	1,142	839	0	-	22,050	-	-	-	-	25,188			3,138		22,050	
8/20/2019	991	1,328	769	3	-	24,001	-	-	-	-	27,092			3,091		24,001	
8/21/2019	928	1,250	691	0	-	16,959	-	-	-	-	19,828			2,869		16,959	
8/22/2019	953	1,220	779	0	-	25,993	-	-	-	-	28,945			2,952		25,993	
8/23/2019	834	1,264	755	0	-	28,482	-	-	-	-	31,335	173,526	24,789	2,853	2,162	28,482	22,628
8/24/2019	228	1,270	708	0	-	23,975	-	-	-	-	26,181			2,206		23,975	
8/25/2019	228	1,270	708	0	-	23,975	-	-	-	-	26,181			2,206		23,975	
8/26/2019	0	1,430	726	0	-	26,443	-	-	-	-	28,599			2,156		26,443	
8/27/2019	0	1,254	688	0	-	27,066	-	-	-	-	29,008			1,942		27,066	
8/28/2019	0	1,289	728	0	-	25,315	-	-	-	-	27,332			2,017		25,315	
8/29/2019	0	1,405	736	0	-	26,048	-	-	-	-	28,189			2,141		26,048	

Appendix A - Pumping Data
Dewatering Wells and Pump Stations
Liquid Assessment Monitoring
Southeast County Landfill

DATE	Dewatering Wells				Pump Stations						Total	WEEKLY TOTAL (gal)	Daily Avg (gpd)	DWs		PSs		
	DW 1-1 (gal)	DW 1-2 (gal)	DW 2-1 (gal)	DW 2-2 (gal)	TPS-2 (gal)	PS-2 (CO 2-1) (gal)	Test Pump Location (CO 2-4) (gal)	Test Pump Location (CO 3-1) (gal)	Test Pump Location (CO 2-2) (gal)	TPS-2B (CO 2-2) (gal)				Total (gpd)	Total (gal)	Daily Avg (gpd)	Total (gal)	Daily Avg (gpd)
8/30/2019	0	1,257	216	20	-	24,718	-	-	-	-	-	26,211	191,701	27,386	1,493	2,023	24,718	25,363
8/31/2019	0	1,297	0	12	-	23,625	-	-	-	-	-	24,934			1,309		23,625	
9/1/2019	0	1,297	0	12	-	0	-	-	-	-	-	1,309			1,309		0	
9/2/2019	0	1,297	0	12	-	0	-	-	-	-	-	1,309			1,309		0	
9/3/2019	0	1,187	0	5	-	55,905	-	-	-	-	-	57,097			1,192		55,905	
9/4/2019	0	1,288	0	10	-	25,945	-	-	-	-	-	27,243			1,298		25,945	
9/5/2019	0	1,355	874	2	-	31,667	-	-	-	-	-	33,898			2,231		31,667	
9/6/2019	0	1,354	938	0	-	22,800	-	-	-	-	-	25,092	170,882	24,412	2,292	1,563	22,800	22,849
9/7/2019	0	1,432	1,010	0	-	13,007	-	-	-	-	-	15,449			2,442		13,007	
9/8/2019	0	1,432	1,010	0	-	13,007	-	-	-	-	-	15,449			2,442		13,007	
9/9/2019	0	1,342	291	6	-	27,420	-	-	-	-	-	29,059			1,639		27,420	
9/10/2019	0	1,423	0	5	-	31,400	-	-	-	-	-	32,828			1,428		31,400	
9/11/2019	0	1,468	0	7	-	27,401	-	-	-	-	-	28,876			1,475		27,401	
9/12/2019	0	1,485	0	2	-	28,432	-	-	-	-	-	29,919			1,487		28,432	
9/13/2019	0	1,310	0	1	-	19,506	-	-	-	-	-	20,817	172,397	24,628	1,311	1,746	19,506	22,882
9/14/2019	1	1,148	0	1	-	24,606	-	-	-	-	-	25,756			1,150		24,606	
9/15/2019	1	1,148	0	1	-	24,606	-	-	-	-	-	25,756			1,150		24,606	
9/16/2019	900	742	0	1	-	30,900	-	-	-	-	-	32,543			1,643		30,900	
9/17/2019	892	1,250	0	2	-	30,050	-	-	-	-	-	32,194			2,144		30,050	
9/18/2019	877	1,225	0	3	-	28,320	-	-	-	-	-	30,425			2,105		28,320	
9/19/2019	938	1,318	0	4	-	27,087	-	-	-	-	-	29,347			2,260		27,087	
9/20/2019	868	1,000	0	1	-	26,821	-	-	-	-	-	28,690	204,711	29,244	1,869	1,760	26,821	27,484
9/21/2019	945	1,678	3	2	-	14,236	-	-	-	-	-	16,864			2,628		14,236	
9/22/2019	945	1,678	3	2	-	14,236	-	-	-	-	-	16,864			2,628		14,236	
9/23/2019	979	1,688	0	1	-	28,400	-	-	-	-	-	31,068			2,668		28,400	
9/24/2019	1,041	1,842	0	2	-	31,250	-	-	-	-	-	34,135			2,885		31,250	
9/25/2019	1,017	1,943	896	2	-	27,950	-	-	-	-	-	31,808			3,858		27,950	
9/26/2019	1,089	2,045	454	3	-	26,452	-	-	-	-	-	30,043			3,591		26,452	
9/27/2019	1,049	1,991	1,241	0	-	26,077	-	-	-	-	-	30,358	191,140	27,306	4,281	3,220	26,077	24,086
9/28/2019	1,130	1,933	1,165	1	-	13,686	-	-	-	-	-	17,915			4,229		13,686	
9/29/2019	1,130	1,933	1,165	1	-	13,686	-	-	-	-	-	17,915			4,229		13,686	
9/30/2019	1,145	1,812	1,303	0	-	25,500	-	-	-	-	-	29,760			4,260		25,500	
10/1/2019	1,157	1,853	1,354	0	-	30,250	-	-	-	-	-	34,614			4,364		30,250	
10/2/2019	1,202	1,934	1,352	0	-	27,850	-	-	-	-	-	32,338			4,488		27,850	
10/3/2019	1,160	1,962	1,068	0	-	25,344	-	-	-	-	-	29,534			4,190		25,344	
10/4/2019	1,231	2,055	985	0	-	26,419	-	-	-	-	-	30,690	192,766	27,538	4,271	4,290	26,419	23,248
10/5/2019	1,278	2,218	995	0	-	13,069	-	-	-	-	-	17,560			4,491		13,069	
10/6/2019	1,278	2,218	995	0	-	13,069	-	-	-	-	-	17,560			4,491		13,069	
10/7/2019	1,381	2,640	1,055	0	-	36,700	-	-	-	-	-	41,776			5,076		36,700	
10/8/2019	1,300	2,461	994	0	-	27,900	-	-	-	-	-	32,655			4,755		27,900	
10/9/2019	1,306	2,655	1,017	0	-	24,600	-	-	-	-	-	29,578			4,978		24,600	
10/10/2019	1,325	2,448	1,034	0	-	30,107	-	-	-	-	-	34,914			4,807		30,107	
10/11/2019	1,660	2,154	958	0	-	16,860	-	-	-	-	-	21,632	195,675	27,954	4,772	4,767	16,860	23,186
10/12/2019	1,501	1,963	936	0	-	20,766	-	-	-	-	-	25,166			4,400		20,766	
10/13/2019	1,501	1,963	936	0	-	20,766	-	-	-	-	-	25,166			4,400		20,766	
10/14/2019	1,153	2,088	1,028	0	-	27,168	-	-	-	-	-	31,437			4,269		27,168	
10/15/2019	1,303	2,703	913	0	-	24,901	-	-	-	-	-	29,820			4,919		24,901	
10/16/2019	1,406	2,810	974	2	-	42,602	-	-	-	-	-	47,794			5,192		42,602	
10/17/2019	1,434	1,330	-	31	-	34,729	-	-	-	-	-	37,524			2,795		34,729	
10/18/2019	1,643	1,860	-	9	-	32,312	-	-	-	-	-	35,824	232,731	33,247	3,512	4,212	32,312	29,035
10/19/2019	1,665	1,696	-	1	-	28,975	-	-	-	-	-	32,337			3,362		28,975	
10/20/2019	1,665	1,696	-	1	-	28,975	-	-	-	-	-	32,337			3,362		28,975	
10/21/2019	1,731	1,727	-	7	-	18,317	-	-	-	-	-	21,782			3,465		18,317	
10/22/2019	1,495	1,707	-	1	-	21,833	-	-	-	-	-	25,036			3,203		21,833	
10/23/2019	1,655	1,756	-	0	-	41,204	-	-	-	-	-	44,615			3,411		41,204	
10/24/2019	1,603	1,638	-	1	-	7,046	-	-	-	-	-	10,288			3,242		7,046	
10/25/2019	1,709	1,625	-	3	-	25,560	-	-	-	-	-	28,897	195,292	27,899	3,337	3,340	25,560	24,559
10/26/2019	1,700	1,433	-	0	-	38,370	-	-	-	-	-	41,503			3,133		38,370	
10/27/2019	1,700	1,433	-	6	-	38,370	-	-	-	-	-	41,509			3,139		38,370	
10/28/2019	1,729	1,295	-	19	-	34,544	-	-	-	-	-	37,587			3,043		34,544	
10/29/2019	1,930	1,518	-	11	-	15,732	-	-	-	-	-	19,191			3,459		15,732	
10/30/2019	1,620	1,560	-	31	-	31,760	-	-	-	-	-	34,971			3,211		31,760	
10/31/2019	1,549	1,989	-	30	-	34,958	-	-	-	-	-	38,526			3,568		34,958	
11/1/2019	1,608	1,960	-	6	-	32,396	-	-	-	-	-	35,970	249,257	35,608	3,574	3,304	32,396	32,304
11/2/2019	1,725	1,996	-	6	-	32,807	-	-	-	-	-	36,534			3,727		32,807	
11/3/2019	1,725	1,996	-	6	-	32,807	-	-	-	-	-	36,534			3,727		32,807	

Appendix A - Pumping Data
Dewatering Wells and Pump Stations
Liquid Assessment Monitoring
Southeast County Landfill

DATE	Dewatering Wells				Pump Stations							Total	WEEKLY TOTAL (gal)	Daily Avg (gpd)	DWs		PSs	
	DW 1-1 (gal)	DW 1-2 (gal)	DW 2-1 (gal)	DW 2-2 (gal)	TPS-2 (gal)	PS-2 (CO 2-1) (gal)	Test Pump Location (CO 2-4) (gal)	Test Pump Location (CO 3-1) (gal)	Test Pump Location (CO 2-2) (gal)	TPS-2B (CO 2-2) (gal)	Total (gpd)				Total (gal)	Daily Avg (gpd)	Total (gal)	Daily Avg (gpd)
11/4/2019	1,710	1,909	-	4	-	31,285	-	-	-	-	34,908			3,623		31,285		
11/5/2019	1,564	2,091	-	24	-	29,962	-	-	-	-	33,641			3,679		29,962		
11/6/2019	1,555	2,357	-	1	-	29,729	-	-	-	-	33,642			3,913		29,729		
11/7/2019	1,415	2,086	-	30	-	29,520	-	-	-	-	33,051			3,531		29,520		
11/8/2019	1,571	2,262	-	8	-	31,717	-	-	-	-	35,558	243,868	34,838	3,841	3,720	31,717	31,118	
11/9/2019	1,509	2,221	-	2	-	29,233	-	-	-	-	32,965			3,732		29,233		
11/10/2019	1,509	2,221	-	2	-	29,233	-	-	-	-	32,965			3,732		29,233		
11/11/2019	1,444	2,192	-	1	-	30,029	-	-	-	-	33,666			3,637		30,029		
11/12/2019	1,453	2,459	-	1	-	30,792	-	-	-	-	34,705			3,913		30,792		
11/13/2019	1,276	2,399	-	0	-	30,792	-	-	-	-	34,467			3,675		30,792		
11/14/2019	1,261	2,332	-	0	-	30,792	-	-	-	-	34,385			3,593		30,792		
11/15/2019	1,218	2,186	-	0	-	30,792	-	-	-	-	34,196	237,349	33,907	3,404	3,669	30,792	30,238	
11/16/2019	1,208	1,862	-	0	-	30,792	-	-	-	-	33,862			3,070		30,792		
11/17/2019	1,208	1,862	-	0	-	30,792	-	-	-	-	33,862			3,070		30,792		
11/18/2019	1,198	2,023	-	0	-	30,792	-	-	-	-	34,013			3,221		30,792		
11/19/2019	1,223	1,995	-	0	-	30,792	-	-	-	-	34,010			3,218		30,792		
11/20/2019	1,111	2,015	-	0	-	30,792	-	-	-	-	33,918			3,126		30,792		
11/21/2019	1,027	2,190	-	0	-	30,792	-	-	-	-	34,009			3,217		30,792		
11/22/2019	1,035	2,027	-	0	-	35,700	-	-	-	-	38,762	242,436	34,634	3,062	3,141	35,700	31,493	
11/23/2019	1,008	2,228	-	0	-	30,238	-	-	-	-	33,474			3,236		30,238		
11/24/2019	1,008	2,228	-	0	-	30,238	-	-	-	-	33,474			3,236		30,238		
11/25/2019	1,055	1,882	-	0	-	27,485	-	-	-	-	30,422			2,937		27,485		
11/26/2019	1,145	0	-	0	-	29,866	-	-	-	-	31,011			1,145		29,866		
11/27/2019	1,104	0	-	0	-	26,262	-	-	-	-	27,366			1,104		26,262		
11/28/2019	1,104	0	-	0	-	26,262	-	-	-	-	27,366			1,104		26,262		
11/29/2019	1,176	0	-	0	-	26,820	-	-	-	-	27,996	211,109	30,158	1,176	1,991	26,820	28,167	
11/30/2019	1,258	0	-	0	-	27,957	-	-	-	-	29,215			1,258		27,957		

Appendix A - Pumping Data
Dewatering Wells and Pump Stations

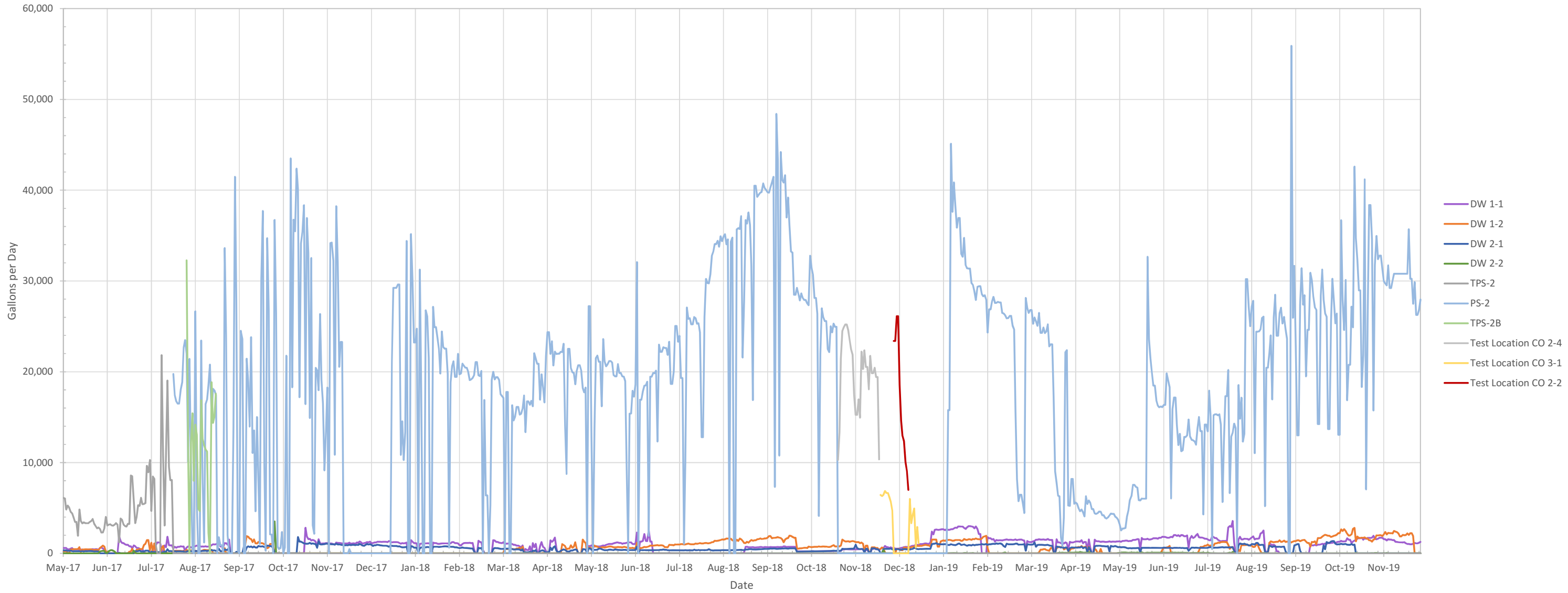

Weekly Supplemental Leachate Pumping Data
Liquid Assessment Monitoring
Southeast County Landfill

Week Ending	Condensate Traps (gal)	LFG Extraction Wells (gal)	Dewatering Wells (gal)	Pump Stations (gal)	Weekly Total (gal)	Daily Average (gpd)
12/23/2016	-	4,296	-	-	4,296	1,074
12/30/2016	-	8,024	-	-	8,024	1,146
1/6/2017	2,518	7,614	-	-	10,132	1,447
1/13/2017	10,516	7,201	-	-	17,717	2,531
1/20/2017	15,952	9,104	-	-	25,056	3,579
1/27/2017	12,999	7,953	-	-	20,952	2,993
2/3/2017	13,991	8,072	-	-	22,063	3,152
2/10/2017	29,162	7,025	-	-	36,187	5,170
2/17/2017	64,513	8,404	-	2,000	74,917	10,702
2/24/2017	56,760	6,811	-	13,600	77,171	11,024
3/3/2017	16,376	5,872	-	14,600	36,848	5,264
3/10/2017	13,076	5,373	-	42,000	60,449	8,636
3/17/2017	14,365	5,969	-	84,000	104,334	14,905
3/24/2017	12,218	6,003	-	81,000	99,221	14,174
3/31/2017	9,808	5,199	-	63,000	78,007	11,144
4/7/2017	5,677	4,874	-	49,000	59,551	8,507
4/14/2017	3,292	5,685	-	42,000	50,977	7,282
4/21/2017	4,025	7,550	-	41,000	52,575	7,511
4/28/2017	3,529	6,954	-	34,600	45,083	6,440
5/5/2017	2,309	6,159	-	31,600	40,068	5,724
5/12/2017	1,279	5,845	-	27,000	34,124	4,875
5/19/2017	1,815	4,793	1,169	24,100	31,877	4,554
5/26/2017	2,168	5,792	7,374	34,140	49,474	7,068
6/2/2017	2,455	5,188	7,597	23,937	39,177	5,597
6/9/2017	2,900	4,639	7,551	24,033	39,123	5,589
6/16/2017	3,176	3,367	9,120	18,636	34,299	4,900
6/23/2017	2,587	4,111	2,063	22,735	31,496	4,499
6/30/2017	3,319	4,112	6,595	21,412	35,438	5,063
7/7/2017	2,369	4,303	7,156	35,711	49,539	7,077
7/14/2017	3,522	4,376	8,569	37,025	53,492	7,642
7/21/2017	3,272	8,131	8,059	51,131	70,593	10,085
7/28/2017	3,573	10,250	8,075	46,326	68,224	9,746
8/4/2017 ¹	8,278	25,125	8,880	98,630	140,913	20,130
8/11/2017	6,541	64,449	7,701	170,324	249,015	35,574
8/18/2017	4,889	62,204	8,951	147,907	223,951	31,993
8/25/2017	4,852	62,896	9,397	139,376	216,521	30,932
9/1/2017	55,411	64,407	9,876	197,359	327,053	46,722
9/8/2017	62,183	75,863	9,912	132,878	280,836	40,119
9/15/2017 ²	21,344	15,941	2,485	171,276	211,046	30,149
9/22/2017 ²	21,062	24,538	7,088	152,090	204,778	29,254
9/29/2017	75,527	52,154	14,371	201,676	343,728	49,104
10/6/2017	60,611	57,347	12,037	285,947	415,942	59,420

Weekly Supplemental Leachate Pumping Data
Liquid Assessment Monitoring
Southeast County Landfill

Week Ending	Condensate Traps (gal)	LFG Extraction Wells (gal)	Dewatering Wells (gal)	Pump Stations (gal)	Weekly Total (gal)	Daily Average (gpd)
10/13/2017	71,298	51,515	9,009	151,615	283,437	40,491
10/20/2017 ³	78,470	57,889	1	154,888	291,248	41,607
10/27/2017	77,877	25,324	3,082	344,539	450,822	64,403
11/3/2017	93,276	52,784	15,743	295,219	457,022	65,289
11/10/2017	90,875	50,207	16,146	180,432	337,660	48,237
11/17/2017	96,443	53,486	14,756	177,071	341,756	48,822
11/24/2017	99,123	49,385	14,620	246,012	409,140	58,449
12/1/2017 ⁴	100,387	48,906	14,013	75,732	239,038	34,148
12/8/2017 ^{4,5}	96,185	51,690	14,835	44,435	207,145	29,592
12/15/2017 ⁴	96,010	45,467	14,758	37,714	193,949	27,707
12/22/2017 ⁴	133,046	48,074	14,817	35,702	231,639	33,091
12/29/2017 ⁸	189,864	48,139	14,646	55,554	308,203	44,029
1/5/2018 ⁶	70,623	47,514	13,608	172,332	304,077	43,440
1/12/2018 ⁷	72,915	33,406	9,817	123,399	239,537	34,220
1/19/2018 ⁸	129,553	45,763	10,453	120,587	306,356	43,765
1/26/2018 ⁸	163,579	46,519	10,942	101,490	322,530	46,076
2/2/2018	147,769	45,646	12,672	163,034	369,121	52,732
2/9/2018	76,459	29,950	13,106	126,081	245,596	35,085
2/16/2018	44,660	18,088	11,610	141,977	216,335	30,905
2/23/2018	627	17,140	10,827	138,050	166,644	23,806
3/2/2018	1,125	22,122	6,227	118,247	147,721	21,103
3/9/2018	907	12,699	3,945	76,321	93,872	13,410
3/16/2018	884	22,354	12,456	109,885	145,579	20,797
3/23/2018	566	16,186	13,931	81,563	112,246	16,035
3/30/2018	1,037	2,959	9,899	109,604	123,499	17,643
4/6/2018	180	3,309	5,816	126,304	135,609	19,373
4/13/2018	288	5,539	5,056	135,041	145,924	20,846
4/20/2018	332	4,426	9,424	158,893	173,075	24,725
4/27/2018	1,211	8,176	5,154	134,289	148,830	21,261
5/4/2018	1,031	4,960	7,148	144,008	157,147	22,450
5/11/2018	603	811	5,227	115,756	122,397	17,485
5/18/2018	2,305	1,747	13,336	124,359	141,747	20,250
5/25/2018	4,339	5,693	13,481	144,579	168,092	24,013
6/1/2018	9,329	9,886	15,446	142,902	177,563	25,366
6/8/2018	1,978	8,266	15,229	106,707	132,180	18,883
6/15/2018	1,461	15,175	14,371	116,663	147,670	21,096
6/22/2018	617	6,684	18,438	109,495	135,234	19,319
6/29/2018	1,213	16,927	11,049	134,060	163,249	23,321
7/6/2018	7,730	9,852	8,253	157,507	183,342	26,192
7/13/2018	1,892	3,001	8,996	154,710	168,599	24,086
7/20/2018	1,842	7,682	9,410	128,666	147,600	21,086

Weekly Supplemental Leachate Pumping Data
Liquid Assessment Monitoring
Southeast County Landfill

Week Ending	Condensate Traps	LFG Extraction Wells	Dewatering Wells	Pump Stations	Weekly Total	Daily Average
	(gal)	(gal)	(gal)	(gal)	(gal)	(gpd)
7/27/2018	6,947	9,472	9,807	177,320	203,546	29,078
8/3/2018	5,607	7,034	10,418	172,092	195,151	27,879
8/10/2018	2,549	9,391	11,736	237,256	260,932	37,276
8/17/2018	1,991	9,891	13,521	207,336	232,739	33,248
8/24/2018	1,422	11,398	12,739	179,140	204,699	29,243
8/31/2018	5,520	6,968	15,341	227,801	255,630	36,519
9/7/2018	3,008	14,228	18,357	256,153	291,746	41,678
9/14/2018	3,785	13,662	20,324	281,725	319,496	45,642
9/21/2018	5,368	12,239	20,375	236,541	274,523	39,218
9/28/2018	3,428	11,649	20,670	261,165	296,912	42,416
10/5/2018	3,903	8,919	10,694	199,384	222,900	31,843
10/12/2018	2,662	7,558	7,645	205,569	223,434	31,919
10/19/2018	2,711	6,374	8,363	161,748	179,196	25,599
10/26/2018 ⁹	3,428	6,449	8,981	170,490	189,348	27,050
11/2/2018 ⁹	5,730	6,087	11,535	144,398	167,750	23,964
11/9/2018 ⁹	6,324	5,446	15,845	160,302	187,917	26,845
11/16/2018 ⁹	6,280	4,922	13,691	127,290	152,183	21,740
11/23/2018 ⁹	4,976	5,442	9,098	141,010	160,526	22,932
11/30/2018 ¹⁰	4,454	4,775	9,669	75,217	94,115	13,445
12/7/2018 ¹¹	6,401	3,249	7,672	76,650	93,972	13,425
12/14/2018 ¹¹	8,990	3,593	10,649	120,753	143,985	20,569
12/21/2018	11,552	2,924	13,686	35,133	63,295	9,042
12/28/2018	6,555	2,866	16,500	57,320	83,241	11,892
1/4/2019	6,846	3,161	27,352	17,700	55,059	7,866
1/11/2019	6,863	2,867	33,798	0	43,528	6,218
1/18/2019	6,107	3,192	35,769	229,311	274,379	39,197
1/25/2019	4,145	3,565	37,225	237,384	282,319	40,331
2/1/2019	2,778	3,981	37,643	208,228	252,630	36,090
2/8/2019	1,684	3,876	23,839	196,423	225,822	32,260
2/15/2019	2,867	3,960	17,853	192,627	217,307	31,044
2/22/2019	3,138	4,070	17,109	186,207	210,524	30,075
3/1/2019	2,745	4,031	17,498	131,622	155,896	22,271
3/8/2019	2,124	4,405	15,140	104,506	126,175	18,025
3/15/2019	2,035	3,544	16,506	181,954	204,039	29,148
3/22/2019	1,766	3,064	19,759	170,182	194,771	27,824
3/29/2019 ¹²	1,681	2,832	14,449	92,747	111,709	15,958
4/5/2019 ¹²	1,677	2,764	15,420	61,503	81,364	11,623

Weekly Supplemental Leachate Pumping Data
Liquid Assessment Monitoring
Southeast County Landfill

Week Ending	Condensate Traps (gal)	LFG Extraction Wells (gal)	Dewatering Wells (gal)	Pump Stations (gal)	Weekly Total (gal)	Daily Average (gpd)
4/12/2019 ¹²	1,763	3,052	18,189	42,464	65,468	9,353
4/19/2019 ¹²	1,566	2,577	15,876	36,520	56,539	8,077
4/26/2019 ¹²	1,250	2,489	12,193	32,139	48,071	6,867
5/3/2019 ¹²	1,802	2,608	13,902	28,684	46,996	6,714
5/10/2019 ¹²	1,933	2,638	14,317	26,023	44,911	6,416
5/17/2019 ¹²	1,856	2,455	14,400	29,262	47,973	6,853
5/24/2019 ¹²	1,511	2,199	13,816	47,367	64,893	9,270
5/31/2019 ¹²	1,597	2,189	15,510	115,654	134,950	19,279
6/7/2019	1,483	2,153	16,950	118,467	139,053	19,865
6/14/2019	1,533	1,995	20,413	111,813	135,754	19,393
6/21/2019	1,224	2,022	18,475	96,176	117,897	16,842
6/28/2019	1,235	1,067	15,619	91,188	109,109	15,587
7/5/2019	1,541	1,773	19,870	84,321	107,505	15,358
7/12/2019	1,762	1,893	22,000	90,456	116,111	16,587
7/19/2019	2,132	2,033	23,129	93,177	120,471	17,210
7/26/2019	10,486	1,998	26,375	101,827	140,686	20,098
8/2/2019	1,765	5,681	16,444	89,786	113,676	16,239
8/9/2019 ¹³	3,882	11,618	24,026	178,611	218,137	31,162
8/16/2019	7,603	23,057	21,264	155,189	207,113	29,588
8/23/2019	1,447	12,591	15,131	158,395	187,564	26,795
8/30/2019	2,350	19,510	14,161	177,540	213,561	30,509
9/6/2019	1,851	18,710	10,940	159,942	191,443	27,349
9/13/2019	2,022	12,778	12,224	160,173	187,197	26,742
9/20/2019	1,756	12,690	12,321	192,390	219,157	31,308
9/27/2019	1,876	14,077	22,539	168,601	207,093	29,585
10/4/2019	1,958	13,769	30,031	162,735	208,493	29,785
10/11/2019	2,009	12,560	33,370	162,305	210,244	30,035
10/18/2019	1,774	14,592	29,487	203,244	249,097	35,585
10/25/2019	3,214	26,700	23,382	171,910	225,206	32,172
11/1/2019	2,069	21,819	23,127	226,130	273,145	39,021
11/8/2019	2,267	21,091	26,041	217,827	267,226	38,175
11/15/2019	2,098	18,594	25,686	211,663	258,041	36,863
11/22/2019	1,471	20,938	21,984	220,452	264,845	37,835
11/29/2019	1,091	14,619	13,938	197,171	226,819	32,403
Total	2,833,401	2,149,020	1,672,539	16,585,823	23,240,783	

Weekly Supplemental Leachate Pumping Data
Liquid Assessment Monitoring
Southeast County Landfill

Notes

1. Installed suction line in Phase II header.
2. Pumps shut down during and following Hurricane Irma.
3. Dewatering wells shut down for maintenance 10/12/17 through 10/26/17.
4. PS-2 shut down for construction at cut-off trench from 11/27/17 through 12/28/17.
5. PS-2B shut down for construction at cut-off trench from 12/7/17 through 12/11/17.
6. PS-2B shut down to check liquid Levels in MP 2-2 and MP 2-3 from 12/28/17 through 1/5/18.
7. All supplemental dewatering pumps shut down for Phase II dye tracer test 1/9/18 and 1/10/18.
8. PS-2 shut down for maintenance 1/16, 1/19, 1/20, 1/24, and 1/25, 2018.
9. Evaluate TPS 2-4 10/29/2018 through 11/26/2018 and 12/24/2018 through 12/30/2018.
10. Evaluate TPS 3-1 11/27/2018 through 12/5/2018 and 12/17/2018 through 12/23/2018.
11. Evaluate TPS 2-2 12/6/2018 through 12/16/2018.
12. PS-2 pump moved from CO 2-1 to CO 2-3 from 3/25/2019 through 7/18/2019 during construction of pump station at CO 2-1.
13. On July 30, 2019, the pneumatic pump in EW-38 was moved to Horizontal Collector 17 (HC-17) due to low pumpage rates in EW-38.
14. Pump removed from DW 2-1 for repairs on October 17, 2019.

Appendix A
Average Daily Flow per Week

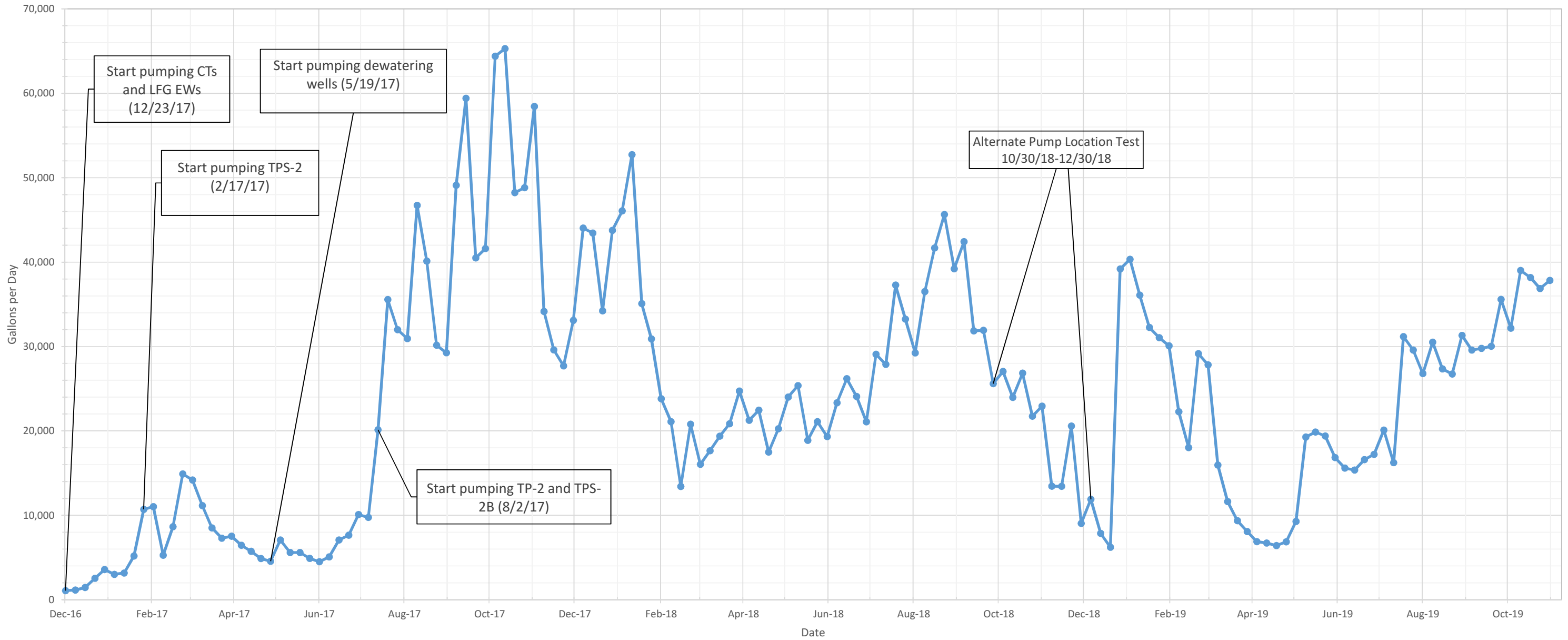



Appendix B

Weekly Water Level and Precipitation Data

**Appendix B - Water Level Data
Liquid Assessment Monitoring
Southeast County Landfill**

Phase	Soil Boring #	Date ¹	Depth to water (ft tpvc)	Elevation Top PVC (NGVD)	Water Elevation (NGVD)	Top of Clay Elev (NGVD)	Liquid Depth Over Clay (ft)	Depth Change Previous Year (ft)
II	SB-01	6/3/2016	56.9	188.35	131.5	118.3	13.2	
		6/8/2016	59.5		128.9		10.6	
		6/9/2016	61.3		127.1		8.8	
		6/16/2016	61.2		127.2		8.9	
		6/21/2016	61.1		127.3		9.0	
		6/22/2016	61.5		126.9		8.6	
		6/28/2016	61.2		127.2		8.9	
		7/13/2016	61.1		127.3		9.0	
		7/29/2016	61.8		126.6		8.3	
		8/5/2016	60.7		127.7		9.3	
		8/12/2016	60.4		128.0		9.6	
		8/19/2016	60.3		128.1		9.8	
		8/26/2016	60.2		128.2		9.8	
		9/2/2016	60.0		128.4		10.1	
		9/9/2016	60.0		128.4		10.1	
		9/16/2016	59.8		128.6		10.3	
		9/23/2016	59.2		129.2		10.9	
		9/30/2016	58.8		129.6		11.3	
		10/11/2016	58.6		129.8		11.5	
		10/14/2016	58.6		129.8		11.5	
		10/21/2016	57.8		130.6		12.3	
		10/28/2016	58.0		130.4		12.1	
		11/4/2016	58.0		130.4		12.1	
		11/11/2016	58.2		130.2		11.9	
		11/18/2016	58.5		129.9		11.6	
		11/25/2016	58.8		129.6		11.3	
		12/2/2016	58.2		130.2		11.9	
		12/9/2016	58.7		129.7		11.4	
		12/16/2016	58.7		129.7		11.4	
		12/23/2016	58.7		129.7		11.4	
		12/30/2016	58.7		129.7		11.4	
		1/6/2017	58.6		129.8		11.5	
		1/13/2017	59.2		129.2		10.9	
		1/20/2017	58.8		129.6		11.3	
		1/27/2017	59.3		129.1		10.8	
		2/3/2017	59.6		128.8		10.5	
		2/10/2017	59.7		128.7		10.4	
		2/17/2017	59.6		128.8		10.5	
		2/24/2017	59.3		129.1		10.8	
		3/3/2017	59.9		128.5		10.2	
		3/10/2017	59.5		128.9		10.6	
		3/17/2017	60.0		128.4		10.1	
		3/24/2017	59.9		128.5		10.2	
		3/31/2017	59.5		128.9		10.6	
		4/7/2017	59.8		128.6		10.3	
4/13/2017	59.9		128.5		10.2			
4/21/2017	59.9		128.5		10.2			
4/28/2017	60.0		128.4		10.1			
5/5/2017	59.6		128.8		10.5			
5/12/2017	59.8		128.6		10.3			
5/19/2017	60.2		128.2		9.8			
5/26/2017	60.3		128.1		9.8			
6/2/2017	60.2		128.2		9.8			
6/9/2017	59.7		128.7		10.4			
6/16/2017	58.6		129.8		11.5			
6/23/2017	60.1		128.3		10.0			
6/30/2017	60.7		127.7		9.3			
7/7/2017	60.8		127.6		9.3			
7/14/2017	56.5		131.9		13.6			
7/21/2017	58.5		129.9		11.6			
7/28/2017	60.4		128.0		9.6			
8/4/2017	60.1		128.3		10.0			
8/11/2017	60.6		127.8		9.5			
8/18/2017	59.8		128.6		10.3			
8/25/2017	60.7		127.7		9.3			

**Appendix B - Water Level Data
Liquid Assessment Monitoring
Southeast County Landfill**

Phase	Soil Boring #	Date ¹	Depth to water (ft tpvc)	Elevation Top PVC (NGVD)	Water Elevation (NGVD)	Top of Clay Elev (NGVD)	Liquid Depth Over Clay (ft)	Depth Change Previous Year (ft)
II	SB-01	9/1/2017	60.7		127.7		9.3	
		9/8/2017	59.8		128.6		10.3	
		9/15/2017	54.5		133.9		15.6	
		9/22/2017	59.2		129.2		10.9	
		9/29/2017	59.3		129.1		10.8	
		10/6/2017	59.0		129.4		11.1	
		10/13/2017	59.0		129.4		11.1	
		10/20/2017	59.0		129.4		11.1	
		10/27/2017	59.2		129.2		10.9	
		11/3/2017	59.3		129.1		10.8	
		11/10/2017	59.3		129.1		10.8	
		11/17/2017	59.5		128.9		10.6	
		11/24/2017	59.3		129.1		10.8	
		12/1/2017	59.8		128.6		10.3	
		12/8/2017	59.4		129.0		10.7	
		12/15/2017	59.7		128.7		10.4	
		12/22/2017	59.7		128.7		10.4	
		12/29/2017	59.8		128.6		10.3	
		1/5/2018	60.2		128.2		9.8	
		1/12/2018	59.7		128.7		10.4	-0.5
		1/19/2018	59.7		128.7		10.4	-0.9
		1/26/2018	60.4		128.0		9.6	-1.1
		2/2/2018	60.3		128.1		9.8	-0.7
		2/9/2018	60.5		127.9		9.6	-0.8
		2/16/2018	60.5		127.9		9.6	-0.9
		2/23/2018	61.0		127.4		9.1	-1.7
		3/2/2018	60.9		127.5		9.1	-1.0
		3/9/2018	61.1		127.3		9.0	-1.6
		3/16/2018	61.2		127.1		8.8	-1.2
		3/23/2018	61.7		126.7		8.3	-1.8
		3/30/2018	61.3		127.1		8.8	-1.8
		4/6/2018	61.2		127.2		8.8	-1.4
		4/13/2018	61.7		126.7		8.3	-1.8
		4/20/2018	61.7		126.7		8.3	-1.8
		4/27/2018	61.6		126.8		8.5	-1.6
		5/4/2018	61.9		126.5		8.1	-2.3
		5/11/2018	62.3		126.1		7.8	-2.5
		5/18/2018	57.1		131.3		13.0	3.1
		5/25/2018	60.0		128.4		10.1	0.3
		6/1/2018	60.2		128.2		9.8	0.0
		6/8/2018	60.2		128.2		9.8	-0.5
		6/15/2018	60.5		127.9		9.5	-2.0
		6/22/2018	60.4		128.0		9.6	-0.3
		6/29/2018	60.4		128.0		9.6	0.3
		7/6/2018	61.0		127.4		9.1	-0.2
		7/13/2018	61.0		127.4		9.1	-4.5
7/20/2018	60.3		128.1		9.8	-1.8		
7/27/2018	60.0		128.4		10.1	0.4		
8/3/2018	60.0		128.4		10.1	0.1		
8/10/2018	60.1		128.3		10.0	0.5		
8/17/2018	59.7		128.7		10.4	0.1		
8/24/2018	59.8		128.6		10.3	0.9		
8/31/2018	54.6		133.8		15.5	6.1		
9/7/2018	55.7		132.7		14.4	4.1		
9/14/2018	54.6		133.8		15.5	-0.1		
9/21/2018	59.0		129.4		11.1	0.2		
9/28/2018	58.7		129.7		11.4	0.6		
10/5/2018	58.3		130.1		11.8	0.7		
10/12/2018	58.0		130.4		12.1	1.0		
10/19/2018	58.1		130.3		12.0	0.9		
10/26/2018	58.2		130.2		11.9	1.0		
11/2/2018	57.8		130.6		12.3	1.5		
11/9/2018	See Note 23							

**Appendix B - Water Level Data
Liquid Assessment Monitoring
Southeast County Landfill**

Phase	Soil Boring #	Date ¹	Depth to water (ft tpvc)	Elevation Top PVC (NGVD)	Water Elevation (NGVD)	Top of Clay Elev (NGVD)	Liquid Depth Over Clay (ft)	Depth Change Previous Year (ft)
II	SB-02	6/9/2016	54.5	187.62	133.1	117.9	15.2	
		6/11/2016	56.5		131.2		13.3	
		6/14/2016	56.0		131.7		13.8	
		6/16/2016	54.6		133.0		15.1	
		6/21/2016	56.2		131.4		13.5	
		6/22/2016	55.4		132.2		14.3	
		6/28/2016	56.1		131.5		13.6	
		7/13/2016	54.8		132.9		15.0	
		7/29/2016	54.9		132.8		14.9	
		8/5/2016	56.3		131.3		13.4	
		8/12/2016	55.6		132.0		14.1	
		8/19/2016	55.8		131.8		13.9	
		8/26/2016	55.8		131.8		13.9	
		9/2/2016	55.7		131.9		14.0	
		9/9/2016	55.7		131.9		14.0	
		9/16/2016	55.5		132.1		14.2	
		9/23/2016	54.9		132.7		14.8	
		9/30/2016	54.6		133.0		15.1	
		10/11/2016	54.3		133.3		15.4	
		10/14/2016	54.5		133.1		15.2	
		10/21/2016	54.0		133.6		15.7	
		10/28/2016	55.5		132.1		14.2	
		11/4/2016	54.0		133.6		15.7	
		11/11/2016	54.4		133.2		15.3	
		11/18/2016	54.5		133.1		15.2	
		11/25/2016	54.6		133.0		15.1	
		12/2/2016	54.9		132.7		14.8	
		12/9/2016	55.0		132.6		14.7	
		12/16/2016	55.0		132.6		14.7	
		12/23/2016	55.0		132.6		14.7	
		12/30/2016	55.1		132.5		14.6	
		1/6/2017	55.0		132.6		14.7	
		1/13/2017	55.4		132.2		14.3	
		1/20/2017	54.9		132.7		14.8	
		1/27/2017	55.4		132.2		14.3	
		2/3/2017	55.6		132.0		14.1	
		2/10/2017	55.6		132.0		14.1	
		2/17/2017	55.6		132.0		14.1	
		2/24/2017	55.4		132.2		14.3	
		3/3/2017	55.9		131.7		13.8	
		3/10/2017	55.8		131.8		13.9	
		3/17/2017	56.2		131.4		13.5	
		3/24/2017	56.2		131.4		13.5	
		3/31/2017	55.8		131.8		13.9	
		4/7/2017	56.4		131.2		13.3	
		4/13/2017	56.5		131.1		13.2	
		4/21/2017	56.4		131.2		13.3	
		4/28/2017	56.7		130.9		13.0	
		5/5/2017	56.4		131.2		13.3	
		5/12/2017	56.7		130.9		13.0	
5/19/2017	56.9		130.7		12.8			
5/26/2017	57.1		130.5		12.6			
6/2/2017	57.0		130.6		12.7			
6/9/2017	57.1		130.5		12.6			
6/16/2017	57.0		130.6		12.7			
6/23/2017	57.1		130.5		12.6			
6/30/2017	57.2		130.4		12.5			
7/7/2017	57.2		130.4		12.5			
7/14/2017	57.2		130.4		12.5			
7/21/2017	57.0		130.6		12.7			
7/28/2017	56.8		130.8		12.9			
8/4/2017	56.6		131.0		13.1			
8/11/2017	55.9		131.7		13.8			
8/18/2017	55.4		132.2		14.3			
8/25/2017	55.0		132.6		14.7			

**Appendix B - Water Level Data
Liquid Assessment Monitoring
Southeast County Landfill**

Phase	Soil Boring #	Date ¹	Depth to water (ft tpvc)	Elevation Top PVC (NGVD)	Water Elevation (NGVD)	Top of Clay Elev (NGVD)	Liquid Depth Over Clay (ft)	Depth Change Previous Year (ft)
II	SB-02	9/1/2017	54.9		132.7		14.8	
		9/8/2017	54.4		133.2		15.3	
		9/15/2017	53.8		133.8		15.9	
		9/22/2017	52.9		134.7		16.8	
		9/29/2017	52.6		135.0		17.1	
		10/6/2017	52.5		135.1		17.2	
		10/13/2017	52.9		134.7		16.8	
		10/20/2017	53.1		134.5		16.6	
		10/27/2017	53.9		133.7		15.8	
		11/3/2017	54.2		133.4		15.5	
		11/10/2017	54.2		133.4		15.5	
		11/17/2017	54.3		133.3		15.4	
		11/24/2017	54.6		133.0		15.1	
		12/1/2017	54.6		133.0		15.1	
		12/8/2017	54.6		133.0		15.1	
		12/15/2017	54.6		133.0		15.1	
		12/22/2017	54.6		133.0		15.1	
		12/29/2017	54.9		132.7		14.8	
		1/5/2018	55.5		132.1		14.2	-0.5
		1/12/2018	54.7		132.9		15.0	0.7
		1/19/2018	54.6		133.0		15.1	0.3
		1/26/2018	55.7		131.9		14.0	-0.3
		2/2/2018	55.3		132.3		14.4	0.3
		2/9/2018	55.8		131.8		13.9	-0.2
		2/16/2018	55.8		131.8		13.9	-0.2
		2/23/2018	56.1		131.5		13.6	-0.7
		3/2/2018	55.9		131.7		13.8	0.0
		3/9/2018	56.0		131.6		13.7	-0.2
		3/16/2018	56.2		131.4		13.5	0.0
		3/23/2018	56.6		131.0		13.1	-0.4
		3/30/2018	56.3		131.3		13.4	-0.5
		4/6/2018	56.4		131.2		13.3	0.0
		4/13/2018	56.6		131.0		13.1	-0.1
		4/20/2018	56.9		130.7		12.8	-0.5
		4/27/2018	56.5		131.1		13.2	0.2
		5/4/2018	56.4		131.2		13.3	0.0
		5/11/2018	56.9		130.7		12.8	-0.2
		5/18/2018	56.8		130.8		12.9	0.1
		5/25/2018	56.6		131.0		13.1	0.5
		6/1/2018	56.9		130.7		12.8	0.1
		6/8/2018	56.9		130.7		12.8	0.2
		6/15/2018	56.9		130.7		12.8	0.1
		6/22/2018	57.0		130.6		12.7	0.1
		6/29/2018	56.9		130.7		12.8	0.3
		7/6/2018	56.9		130.7		12.8	0.3
7/13/2018	56.7		130.9		13.0	0.5		
7/20/2018	56.4		131.2		13.3	0.6		
7/27/2018	56.3		131.3		13.4	0.5		
8/3/2018	56.0		131.6		13.7	0.6		
8/10/2018	56.6		131.0		13.1	-0.7		
8/17/2018	55.4		132.2		14.3	0.0		
8/24/2018	54.9		132.7		14.8	0.1		
8/31/2018	54.7		132.9		15.0	0.2		
9/7/2018	54.4		133.2		15.3	0.0		
9/14/2018	54.4		133.2		15.3	-0.6		
9/21/2018	54.5		133.1		15.2	-1.6		
9/28/2018	54.5		133.1		15.2	-1.9		
10/5/2018	54.4		133.2		15.3	-1.9		
10/12/2018	54.3		133.3		15.4	-1.4		
10/19/2018	54.5		133.1		15.2	-1.4		
10/26/2018	54.3		133.3		15.4	-0.4		
11/2/2018	54.4		133.2		15.3	-0.2		
11/9/2018	See Note 23							

**Appendix B - Water Level Data
Liquid Assessment Monitoring
Southeast County Landfill**

Phase	Soil Boring #	Date ¹	Depth to water (ft tpvc)	Elevation Top PVC (NGVD)	Water Elevation (NGVD)	Top of Clay Elev (NGVD)	Liquid Depth Over Clay (ft)	Depth Change Previous Year (ft)
II	SB-03	6/10/2016	51.7	185.73	134.0	117.4	16.6	
		6/11/2016	58.5		127.3		9.9	
		6/13/2016	59.6		126.1		8.7	
		6/16/2016	59.7		126.1		8.7	
		6/21/2016	59.8		126.0		8.6	
		6/22/2016	59.9		125.9		8.5	
		6/28/2016	58.0		127.8		10.4	
		7/13/2016	56.2		129.6		12.2	
		7/29/2016	59.7		126.1		8.7	
		8/5/2016	56.2		129.5		12.1	
		8/12/2016	56.0		129.7		12.3	
		8/19/2016	56.2		129.5		12.1	
		8/26/2016	55.8		129.9		12.5	
		9/2/2016	56.0		129.7		12.3	
		9/9/2016	55.9		129.8		12.4	
		9/16/2016	55.0		130.7		13.3	
		9/23/2016	55.0		130.7		13.3	
		9/30/2016	55.0		130.7		13.3	
		10/11/2016	55.0		130.7		13.3	
		10/14/2016	55.0		130.7		13.3	
		10/21/2016	54.8		130.9		13.5	
		10/28/2016	54.7		131.0		13.6	
		11/4/2016	54.9		130.8		13.4	
		11/11/2016	54.3		131.4		14.0	
		11/18/2016	54.3		131.4		14.0	
		11/25/2016	54.3		131.4		14.0	
		12/2/2016	54.2		131.5		14.1	
		12/9/2016	54.9		130.8		13.4	
		12/16/2016	54.8		130.9		13.5	
		12/23/2016	54.9		130.8		13.4	
		12/30/2016	55.1		130.6		13.2	
		1/6/2017	54.9		130.8		13.4	
		1/13/2017	54.4		131.3		13.9	
		1/20/2017	55.0		130.7		13.3	
		1/27/2017	55.2		130.5		13.1	
		2/3/2017	55.4		130.3		12.9	
		2/10/2017	55.7		130.0		12.6	
		2/17/2017	55.8		129.9		12.5	
		2/24/2017	55.5		130.2		12.8	
		3/3/2017	55.9		129.8		12.4	
		3/10/2017	55.8		129.9		12.5	
		3/17/2017	56.1		129.6		12.2	
		3/24/2017	56.1		129.6		12.2	
		3/31/2017	55.9		129.8		12.4	
		4/7/2017	56.3		129.4		12.0	
		4/13/2017	56.2		129.5		12.1	
		4/21/2017	56.3		129.4		12.0	
4/28/2017	56.5		129.2		11.8			
5/5/2017	56.3		129.4		12.0			
5/12/2017	56.5		129.2		11.8			
5/19/2017	56.7		129.0		11.6			
5/26/2017	56.8		128.9		11.5			
6/2/2017	56.8		128.9		11.5			
6/9/2017	57.0		128.7		11.3			
6/16/2017	56.9		128.8		11.4			
6/23/2017	57.1		128.6		11.2			
6/30/2017	57.1		128.6		11.2			
7/7/2017	57.1		128.6		11.2			
7/14/2017	57.1		128.6		11.2			
7/21/2017	56.8		128.9		11.5			
7/28/2017	56.4		129.3		11.9			
8/4/2017	56.2		129.5		12.1			
8/11/2017	55.5		130.2		12.8			
8/18/2017	55.0		130.7		13.3			
8/25/2017	54.5		131.2		13.8			

**Appendix B - Water Level Data
Liquid Assessment Monitoring
Southeast County Landfill**

Phase	Soil Boring #	Date ¹	Depth to water (ft tpvc)	Elevation Top PVC (NGVD)	Water Elevation (NGVD)	Top of Clay Elev (NGVD)	Liquid Depth Over Clay (ft)	Depth Change Previous Year (ft)
II	SB-03	9/1/2017	54.4		131.3		13.9	
		9/8/2017	53.8		131.9		14.5	
		9/15/2017	52.8		132.9		15.5	
		9/22/2017	52.0		133.7		16.3	
		9/29/2017	51.6		134.1		16.7	
		10/6/2017	51.4		134.3		16.9	
		10/13/2017	51.6		134.1		16.7	
		10/20/2017	51.8		133.9		16.5	
		10/27/2017	52.3		133.4		16.0	
		11/3/2017	52.7		133.0		15.6	
		11/10/2017	52.9		132.8		15.4	
		11/17/2017	53.2		132.5		15.1	
		11/24/2017	53.1		132.6		15.2	
		12/1/2017	53.8		131.9		14.5	
		12/8/2017	53.7		132.0		14.6	
		12/15/2017	54.0		131.7		14.3	
		12/22/2017	53.8		131.9		14.5	
		12/29/2017	54.3		131.4		14.0	
		1/5/2018	54.7		131.0		13.6	0.2
		1/12/2018	54.3		131.4		14.0	0.1
		1/19/2018	54.9		130.8		13.4	0.1
		1/26/2018	55.1		130.6		13.2	0.1
		2/2/2018	55.0		130.7		13.3	0.4
		2/9/2018	55.2		130.5		13.1	0.5
		2/16/2018	55.2		130.5		13.1	0.6
		2/23/2018	55.4		130.3		12.9	0.1
		3/2/2018	55.3		130.4		13.0	0.6
		3/9/2018	55.5		130.2		12.8	0.3
		3/16/2018	55.6		130.2		12.8	0.5
		3/23/2018	56.0		129.7		12.3	0.1
		3/30/2018	55.7		130.0		12.6	0.2
		4/6/2018	55.9		129.8		12.4	0.4
		4/13/2018	55.9		129.8		12.4	0.3
		4/20/2018	56.2		129.5		12.1	0.1
		4/27/2018	56.1		129.6		12.2	0.4
		5/4/2018	56.4		129.3		11.9	-0.1
		5/11/2018	56.6		129.1		11.7	-0.1
		5/18/2018	56.6		129.1		11.7	0.1
		5/25/2018	56.6		129.1		11.7	0.2
		6/1/2018	56.7		129.0		11.6	0.1
		6/8/2018	56.7		129.0		11.6	0.3
		6/15/2018	56.5		129.2		11.8	0.4
		6/22/2018	56.4		129.3		11.9	0.7
		6/29/2018	56.3		129.4		12.0	0.8
		7/6/2018	56.2		129.5		12.1	0.9
		7/13/2018	55.9		129.8		12.4	1.2
		7/20/2018	55.5		130.2		12.8	1.3
7/27/2018	55.3		130.4		13.0	1.1		
8/3/2018	55.0		130.7		13.3	1.2		
8/10/2018	54.5		131.2		13.8	1.0		
8/17/2018	54.2		131.5		14.1	0.8		
8/24/2018	53.5		132.2		14.8	1.0		
8/31/2018	53.2		132.5		15.1	1.2		
9/7/2018	52.8		132.9		15.5	1.0		
9/14/2018	52.7		133.0		15.6	0.1		
9/21/2018	52.5		133.2		15.8	-0.5		
9/28/2018	52.4		133.3		15.9	-0.8		
10/5/2018	52.5		133.2		15.8	-1.1		
10/12/2018	52.3		133.4		16.0	-0.7		
10/19/2018	52.2		133.5		16.1	-0.4		
10/26/2018	52.4		133.3		15.9	-0.1		
11/2/2018	52.5		133.2		15.8	0.2		
11/9/2018	See Note 23							

**Appendix B - Water Level Data
Liquid Assessment Monitoring
Southeast County Landfill**

Phase	Soil Boring #	Date ¹	Depth to water (ft tpvc)	Elevation Top PVC (NGVD)	Water Elevation (NGVD)	Top of Clay Elev (NGVD)	Liquid Depth Over Clay (ft)	Depth Change Previous Year (ft)
II	SB-05	6/22/2016	51.7	180.19	128.5	118.5	10.0	
		6/28/2016	52.4		127.8		9.3	
		7/13/2016	52.3		127.9		9.4	
		7/29/2016	52.8		127.4		8.9	
		8/5/2016	52.1		128.1		9.6	
		8/12/2016	52.0		128.2		9.7	
		8/19/2016	52.2		128.0		9.5	
		8/26/2016	52.0		128.2		9.7	
		9/2/2016	52.0		128.2		9.7	
		9/9/2016	52.0		128.2		9.7	
		9/16/2016	51.2		129.0		10.5	
		9/23/2016	50.9		129.3		10.8	
		9/30/2016	50.3		129.9		11.4	
		10/11/2016	50.1		130.1		11.6	
		10/14/2016	50.0		130.2		11.7	
		10/21/2016	50.0		130.2		11.7	
		10/28/2016	50.1		130.1		11.6	
		11/4/2016	50.3		129.9		11.4	
		11/11/2016	50.9		129.3		10.8	
		11/18/2016	51.0		129.2		10.7	
		11/25/2016	51.0		129.2		10.7	
		12/2/2016	51.1		129.1		10.6	
		12/9/2016	51.6		128.6		10.1	
		12/16/2016	51.3		128.9		10.4	
		12/23/2016	51.2		129.0		10.5	
		12/30/2016	51.1		129.1		10.6	
		1/6/2017	51.4		128.8		10.3	
		1/13/2017	51.6		128.6		10.1	
		1/20/2017	51.3		128.9		10.4	
		1/27/2017	51.8		128.4		9.9	
		2/3/2017	51.3		128.9		10.4	
		2/10/2017	51.4		128.8		10.3	
		2/17/2017	52.2		128.0		9.5	
		2/24/2017	52.1		128.1		9.6	
		3/3/2017	51.5		128.7		10.2	
		3/10/2017	52.3		127.9		9.4	
		3/17/2017	53.0		127.2		8.7	
		3/24/2017	53.2		127.0		8.5	
		3/31/2017	53.3		126.9		8.4	
		4/7/2017	53.7		126.5		8.0	
		4/13/2017	53.9		126.3		7.8	
		4/21/2017	53.9		126.3		7.8	
4/28/2017	54.1		126.1		7.6			
5/5/2017	54.0		126.2		7.7			
5/12/2017	54.1		126.1		7.6			
5/19/2017	54.2		126.0		7.5			
5/26/2017	54.3		125.9		7.4			
6/2/2017	54.3		125.9		7.4			
6/9/2017	54.3		125.9		7.4			
6/16/2017	54.3		125.9		7.4			
6/23/2017	54.4		125.8		7.3			
6/30/2017	54.5		125.7		7.2			
7/7/2017	54.5		125.7		7.2			
7/14/2017	54.6		125.6		7.1			
7/21/2017	54.6		125.6		7.1			
7/28/2017	54.3		125.9		7.4			
8/4/2017	53.9		126.3		7.8			
8/11/2017	53.1		127.1		8.6			
8/18/2017	54.2		126.0		7.5			
8/25/2017	51.1		129.1		10.6			
9/1/2017	52.1		128.1		9.6			
9/8/2017	51.4		128.8		10.3			

**Appendix B - Water Level Data
Liquid Assessment Monitoring
Southeast County Landfill**

Phase	Soil Boring #	Date ¹	Depth to water (ft tpvc)	Elevation Top PVC (NGVD)	Water Elevation (NGVD)	Top of Clay Elev (NGVD)	Liquid Depth Over Clay (ft)	Depth Change Previous Year (ft)
II	SB-05	9/15/2017	50.8		129.4		10.9	
		9/22/2017	50.0		130.2		11.7	
		9/29/2017	50.0		130.2		11.7	
		10/6/2017	50.3		129.9		11.4	
		10/13/2017	50.3		129.9		11.4	
		10/20/2017	51.2		129.0		10.5	
		10/27/2017	51.5		128.7		10.2	
		11/3/2017	51.8		128.4		9.9	
		11/10/2017	51.9		128.3		9.8	
		11/17/2017	52.5		127.7		9.2	
		11/24/2017	52.3		127.9		9.4	
		12/1/2017	52.7		127.5		9.0	
		12/8/2017	52.8		127.4		8.9	
		12/15/2017	52.9		127.3		8.8	
		12/22/2017	52.8		127.4		8.9	
		12/29/2017	53.2		127.0		8.5	
		1/5/2018	53.3		126.9		8.4	-1.9
		1/12/2018	53.0		127.2		8.7	-1.4
		1/19/2018	53.3		126.9		8.4	-2.0
		1/26/2018	53.4		126.8		8.3	-1.6
		2/2/2018	53.3		126.9		8.4	-2.0
		2/9/2018	53.4		126.8		8.3	-2.0
		2/16/2018	53.3		126.9		8.4	-1.1
		2/23/2018	53.4		126.8		8.3	-1.3
		3/2/2018	53.5		126.7		8.2	-2.0
		3/9/2018	53.6		126.6		8.1	-1.3
		3/16/2018	53.6		126.6		8.1	-0.6
		3/23/2018	53.9		126.3		7.8	-0.7
		3/30/2018	53.7		126.5		8.0	-0.4
		4/6/2018	53.8		126.4		7.9	-0.1
		4/13/2018	53.9		126.3		7.8	0.0
		4/20/2018	53.9		126.3		7.8	0.0
		4/27/2018	53.9		126.3		7.8	0.2
		5/4/2018	54.0		126.2		7.7	0.0
		5/11/2018	54.1		126.1		7.6	0.0
		5/18/2018	54.1		126.1		7.6	0.1
		5/25/2018	54.9		125.3		6.8	-0.6
		6/1/2018	54.3		125.9		7.4	0.0
		6/8/2018	54.4		125.8		7.3	-0.1
		6/15/2018	54.4		125.8		7.3	-0.1
		6/22/2018	54.4		125.8		7.3	0.0
		6/29/2018	54.4		125.8		7.3	0.1
		7/6/2018	54.4		125.8		7.3	0.1
		7/13/2018	53.9		126.3		7.8	0.7
		7/20/2018	53.7		126.5		8.0	0.9
		7/27/2018	53.4		126.8		8.3	0.9
		8/3/2018	53.4		126.8		8.3	0.5
		8/10/2018	53.8		126.4		7.9	-0.7
		8/17/2018	52.4		127.8		9.3	1.8
		8/24/2018	51.8		128.4		9.9	-0.7
8/31/2018	51.6		128.6		10.1	0.5		
9/7/2018	51.3		128.9		10.4	0.1		
9/14/2018	51.2		129.0		10.5	-0.4		
9/21/2018	51.4		128.8		10.3	-1.4		
9/28/2018	51.4		128.8		10.3	-1.4		
10/5/2018	51.3		128.9		10.4	-1.0		
10/12/2018	51.3		128.9		10.4	-1.0		
10/19/2018	51.2		129.0		10.5	0.0		
10/26/2018	51.3		128.9		10.4	0.2		
11/2/2018	51.7		128.5		10.0	0.1		
11/9/2018	See Note 23							

**Appendix B - Water Level Data
Liquid Assessment Monitoring
Southeast County Landfill**

Phase	Soil Boring #	Date ¹	Depth to water (ft tpvc)	Elevation Top PVC (NGVD)	Water Elevation (NGVD)	Top of Clay Elev (NGVD)	Liquid Depth Over Clay (ft)	Depth Change Previous Year (ft)
II	SB-15D	2/21/2017	55.8	184.44	128.6	117.0	11.6	
		2/23/2017	57.8		126.7		9.7	
		2/24/2017	57.9		126.5		9.5	
		3/3/2017	58.6		125.8		8.8	
		3/10/2017	58.4		126.0		9.0	
		3/17/2017	59.0		125.4		8.4	
		3/24/2017	59.3		125.1		8.1	
		3/31/2017	59.4		125.0		8.0	
		4/7/2017	59.8		124.6		7.6	
		4/13/2017	59.9		124.5		7.5	
		4/21/2017	59.9		124.5		7.5	
		4/28/2017	60.2		124.2		7.2	
		5/5/2017	59.9		124.5		7.5	
		5/12/2017	60.2		124.2		7.2	
		5/19/2017	60.4		124.0		7.0	
		5/26/2017	60.5		123.9		6.9	
		6/2/2017	60.5		123.9		6.9	
		6/9/2017	60.4		124.0		7.0	
		6/16/2017	60.5		123.9		6.9	
		6/23/2017	60.6		123.8		6.8	
		6/30/2017	60.7		123.7		6.7	
		7/7/2017	60.6		123.8		6.8	
		7/14/2017	60.7		123.7		6.7	
		7/21/2017	60.8		123.6		6.6	
		7/28/2017	60.7		123.7		6.7	
		8/4/2017	60.9		123.5		6.5	
		8/11/2017	60.7		123.7		6.7	
		8/18/2017	60.7		123.7		6.7	
		8/25/2017	60.5		123.9		6.9	
		9/1/2017	60.5		123.9		6.9	
		9/8/2017	60.1		124.3		7.3	
		9/15/2017	59.7		124.7		7.7	
		9/22/2017	59.1		125.3		8.3	
		9/29/2017	58.8		125.6		8.6	
		10/6/2017	58.7		125.7		8.7	
		10/13/2017	58.6		125.8		8.8	
		10/20/2017	58.8		125.6		8.6	
		10/27/2017	59.0		125.4		8.4	
		11/3/2017	59.3		125.1		8.1	
		11/10/2017	59.4		125.0		8.0	
11/17/2017	59.6		124.8		7.8			
11/24/2017	59.6		124.8		7.8			
12/1/2017	60.0		124.4		7.4			
12/8/2017	59.8		124.6		7.6			
12/15/2017	60.0		124.4		7.4			
12/22/2017	60.1		124.3		7.3			
12/29/2017	60.1		124.3		7.3			
1/5/2018	60.4		124.0		7.0			
1/12/2018	60.0		124.4		7.4			
1/19/2018	60.4		124.0		7.0			
1/26/2018	60.4		124.0		7.0			
2/2/2018	60.3		124.1		7.1			
2/9/2018	60.4		124.0		7.0			
2/16/2018	60.3		124.1		7.1			
2/23/2018	60.5		123.9		6.9			

**Appendix B - Water Level Data
Liquid Assessment Monitoring
Southeast County Landfill**

Phase	Soil Boring #	Date ¹	Depth to water (ft tpvc)	Elevation Top PVC (NGVD)	Water Elevation (NGVD)	Top of Clay Elev (NGVD)	Liquid Depth Over Clay (ft)	Depth Change Previous Year (ft)
II	SB-15D	3/2/2018	60.4		124.0		7.0	
		3/9/2018	60.4		124.0		7.0	
		3/16/2018	60.3		124.1		7.1	
		3/23/2018	60.4		124.0		7.0	
		3/30/2018	60.6		123.8	See Note 16	6.8	
		4/6/2018	60.6		123.8		6.8	-0.8
		4/13/2018	60.8		123.6		6.6	-0.9
		4/20/2018	60.8		123.6		6.6	-0.9
		4/27/2018	60.7		123.7		6.7	-0.5
		5/4/2018	61.0		123.4		6.4	-1.1
		5/11/2018	61.0		123.4		6.4	-0.8
		5/18/2018	60.9		123.5		6.5	-0.5
		5/25/2018	60.9		123.5		6.5	-0.4
		6/1/2018	60.9		123.5		6.5	-0.4
		6/8/2018	61.1		123.3		6.3	-0.7
		6/15/2018	61.0		123.4		6.4	-0.5
		6/22/2018	61.0		123.4		6.4	-0.4
		6/29/2018	61.0		123.4		6.4	-0.3
		7/6/2018	61.1		123.3		6.3	-0.5
		7/13/2018	61.0		123.4		6.4	-0.3
		7/20/2018	60.9		123.5		6.5	-0.1
		7/27/2018	60.9		123.5		6.5	-0.2
		8/3/2018	61.0		123.4		6.4	-0.1
		8/10/2018	60.8		123.6		6.6	-0.1
		8/17/2018	60.8		123.6		6.6	-0.1
		8/24/2018	60.3		124.1		7.1	0.2
		8/31/2018	60.3		124.1		7.1	0.2
		9/7/2018	60.0		124.4		7.4	0.1
		9/14/2018	60.0		124.4		7.4	-0.3
		9/21/2018	59.9		124.5		7.5	-0.8
		9/28/2018	59.8		124.6		7.6	-1.0
		10/5/2018	59.7		124.7		7.7	-1.0
		10/12/2018	59.5		124.9		7.9	-0.9
		10/19/2018	59.5		124.9		7.9	-0.7
		10/26/2018	59.4		125.0		8.0	-0.4
		11/2/2018	59.4		125.0		8.0	-0.1
		11/9/2018	59.5		124.9		7.9	-0.1
		11/16/2018	59.6		124.8		7.8	0.0
		11/23/2018	59.4		125.0		8.0	0.2
		11/30/2018	59.5		124.9		7.9	0.5
12/7/2018	59.8		124.6		7.6	0.0		
12/14/2018	59.6		124.8		7.8	0.4		
12/21/2018	59.5		124.9		7.9	0.6		
12/28/2018	59.7		124.7		7.7	0.4		
1/4/2019	59.5		124.9		7.9	0.9		
1/11/2019	59.5		124.9		7.9	0.5		
1/18/2019	59.6		124.8		7.8	0.8		
1/25/2019	60.0		124.4		7.4	0.4		
2/1/2019	60.1		124.3		7.3	0.2		
2/8/2019	60.2		124.2		7.2	0.2		
2/15/2019	60.0		124.4		7.4	0.3		
2/22/2019	60.3		124.1		7.1	0.2		
3/1/2019	60.3		124.1		7.1	0.1		
3/8/2019	60.4		124.0		7.0	0.0		
3/15/2019	60.3		124.1		7.1	0.0		
3/22/2019	60.4		124.0		7.0	0.0		

**Appendix B - Water Level Data
Liquid Assessment Monitoring
Southeast County Landfill**

Phase	Soil Boring #	Date ¹	Depth to water (ft tpvc)	Elevation Top PVC (NGVD)	Water Elevation (NGVD)	Top of Clay Elev (NGVD)	Liquid Depth Over Clay (ft)	Depth Change Previous Year (ft)
II	SB-15D	3/29/2019	60.6		123.8		6.8	0.0
		4/5/2019	60.5		123.9		6.9	0.1
		4/12/2019	60.5		123.9		6.9	0.3
		4/19/2019	60.3		124.1		7.1	0.5
		4/26/2019	60.3		124.1		7.1	0.4
		5/3/2019	60.4		124.0		7.0	0.6
		5/10/2019	60.4		124.0		7.0	0.6
		5/17/2019	60.7		123.7		6.7	0.2
		5/24/2019	61.0		123.4		6.4	-0.1
		5/31/2019	60.9		123.5		6.5	0.0
		6/7/2019	60.7		123.7		6.7	0.4
		6/14/2019	61.0		123.4		6.4	0.0
		6/21/2019	60.9		123.5		6.5	0.1
		6/28/2019	60.9		123.5		6.5	0.1
		7/5/2019	60.8		123.6		6.6	0.3
		7/12/2019	60.8		123.6		6.6	0.2
		7/19/2019	60.8		123.6		6.6	0.1
		7/26/2019	60.9		123.5		6.5	0.0
		8/2/2019	60.7		123.7		6.7	0.3
		8/9/2019	60.8		123.6		6.6	0.0
		8/16/2019	60.8		123.6		6.6	0.0
		8/23/2019	60.6		123.8		6.8	-0.3
		8/30/2019	60.5		123.9		6.9	-0.2
		9/6/2019	60.5		123.9		6.9	-0.5
		9/13/2019	60.3		124.1		7.1	-0.3
		9/20/2019	60.3		124.1		7.1	-0.4
		9/27/2019	60.1		124.3		7.3	-0.3
		10/4/2019	60.1		124.3		7.3	-0.4
		10/11/2019	60.1		124.3		7.3	-0.6
		10/18/2019	60.0		124.4		7.4	-0.5
10/25/2019	60.3		124.1		7.1	-0.9		
11/1/2019	60.3		124.1		7.1	-0.9		
11/8/2019	60.2		124.2		7.2	-0.7		
11/15/2019	60.1		124.3		7.3	-0.5		
11/22/2019	60.4		124.0		7.0	-1.0		
11/29/2019	60.4		124.0		7.0	-0.9		

**Appendix B - Water Level Data
Liquid Assessment Monitoring
Southeast County Landfill**

Phase	Soil Boring #	Date ¹	Depth to water (ft tpvc)	Elevation Top PVC (NGVD)	Water Elevation (NGVD)	Top of Clay Elev (NGVD)	Liquid Depth Over Clay (ft)	Depth Change Previous Year (ft)
II	SB-16D	2/16/2017	54.5	183.60	129.1	117.2	11.9	
		2/17/2017	58.4		125.2		8.0	
		2/20/2017	58.3		125.3		8.1	
		2/23/2017	57.7		126.0		8.7	
		2/24/2017	57.8		125.8		8.6	
		3/3/2017	58.4		125.2		8.0	
		3/10/2017	58.2		125.4		8.2	
		3/17/2017	59.6		124.0		6.8	
		3/24/2017	59.9		123.7		6.5	
		3/31/2017	59.7		123.9		6.7	
		4/7/2017	60.3		123.3		6.1	
		4/13/2017	60.3		123.3		6.1	
		4/21/2017	60.3		123.3		6.1	
		4/28/2017	60.5		123.1		5.9	
		5/5/2017	60.2		123.4		6.2	
		5/12/2017	60.4		123.2		6.0	
		5/19/2017	60.4		123.2		6.0	
		5/26/2017	60.7		122.9		5.7	
		6/2/2017	60.6		123.0		5.8	
		6/9/2017	60.6		123.0		5.8	
		6/16/2017	60.6		123.0		5.8	
		6/23/2017	60.6		123.0		5.8	
		6/30/2017	60.7		122.9		5.7	
		7/7/2017	60.7		122.9		5.7	
		7/14/2017	60.6		123.0		5.8	
		7/21/2017	60.7		122.9		5.7	
		7/28/2017	60.5		123.1		5.9	
		8/4/2017	60.4		123.2		6.0	
		8/11/2017	59.7		123.9		6.7	
		8/18/2017	60.0		123.6		6.4	
		8/25/2017	61.0		122.6		5.4	
		9/1/2017	60.2		123.4		6.2	
		9/8/2017	59.6		124.0		6.8	
		9/15/2017	59.3		124.3		7.1	
		9/22/2017	58.6		125.0		7.8	
		9/29/2017	58.5		125.1		7.9	
		10/6/2017	58.5		125.1		7.9	
		10/13/2017	58.8		124.8		7.6	
		10/20/2017	59.4		124.2		7.0	
		10/27/2017	59.6		124.0		6.8	
11/3/2017	59.7		123.9		6.7			
11/10/2017	59.7		123.9		6.7			
11/17/2017	59.9		123.7		6.5			
11/24/2017	59.8		123.8		6.6			
12/1/2017	59.6		124.0		6.8			
12/8/2017	60.1		123.5		6.3			
12/15/2017	60.3		123.3		6.1			
12/22/2017	60.4		123.2		6.0			
12/29/2017	60.4		123.2		6.0			
1/5/2018	60.4		123.2		6.0			
1/12/2018	59.8		123.8		6.6			
1/19/2018	60.1		123.5		6.3			
1/26/2018	60.1		123.5		6.3			
2/2/2018	60.0		123.6		6.4			
2/9/2018	60.0		123.6		6.4			

**Appendix B - Water Level Data
Liquid Assessment Monitoring
Southeast County Landfill**

Phase	Soil Boring #	Date ¹	Depth to water (ft tpvc)	Elevation Top PVC (NGVD)	Water Elevation (NGVD)	Top of Clay Elev (NGVD)	Liquid Depth Over Clay (ft)	Depth Change Previous Year (ft)
II	SB-16D	2/16/2018	60.0		123.6		6.4	
		2/23/2018	60.1		123.5		6.3	
		3/2/2018	60.0		123.6		6.4	
		3/9/2018	60.1		123.5		6.3	
		3/16/2018	60.1		123.5		6.3	
		3/23/2018	60.4		123.2		6.0	
		3/30/2018	60.1		123.5	See Note 16	6.3	
		4/6/2018	60.2		123.4		6.2	0.1
		4/13/2018	60.3		123.3		6.1	0.0
		4/20/2018	60.1		123.5		6.3	0.2
		4/27/2018	60.1		123.5		6.3	0.4
		5/4/2018	60.3		123.3		6.1	-0.1
		5/11/2018	60.3		123.3		6.1	0.1
		5/18/2018	60.2		123.4		6.2	0.2
		5/25/2018	60.2		123.4		6.2	0.5
		6/1/2018	60.3		123.3		6.1	0.3
		6/8/2018	60.4		123.2		6.0	0.2
		6/15/2018	60.3		123.3		6.1	0.3
		6/22/2018	60.3		123.3		6.1	0.3
		6/29/2018	60.2		123.4		6.2	0.5
		7/6/2018	60.3		123.3		6.1	0.4
		7/13/2018	60.3		123.3		6.1	0.3
		7/20/2018	60.2		123.4		6.2	0.5
		7/27/2018	60.2		123.4		6.2	0.3
		8/3/2018	60.2		123.4		6.2	0.2
		8/10/2018	60.0		123.6		6.4	-0.3
		8/17/2018	60.0		123.6		6.4	0.0
		8/24/2018	59.7		123.9		6.7	1.3
		8/31/2018	59.6		124.0		6.8	0.6
		9/7/2018	59.5		124.1		6.9	0.1
		9/14/2018	59.4		124.2		7.0	-0.1
		9/21/2018	59.7		123.9		6.7	-1.1
		9/28/2018	59.5		124.1		6.9	-1.0
		10/5/2018	59.5		124.1		6.9	-1.0
		10/12/2018	59.4		124.2		7.0	-0.6
		10/19/2018	59.4		124.2		7.0	0.0
		10/26/2018	59.3		124.3		7.1	0.3
		11/2/2018	59.4		124.2		7.0	0.3
		11/9/2018	59.4		124.2		7.0	0.3
		11/16/2018	59.5		124.1		6.9	0.4
		11/23/2018	59.2		124.4		7.2	0.6
		11/30/2018	59.4		124.2		7.0	0.2
12/7/2018	59.8		123.8		6.6	0.3		
12/14/2018	60.0		123.6		6.4	0.3		
12/21/2018	59.5		124.1		6.9	0.9		
12/28/2018	59.5		124.1		6.9	0.9		
1/4/2019	59.3		124.3		7.1	1.1		
1/11/2019	59.3		124.3		7.1	0.5		
1/18/2019	59.6		124.0		6.8	0.5		
1/25/2019	59.8		123.8		6.6	0.3		
2/1/2019	59.9		123.7		6.5	0.1		
2/8/2019	59.9		123.7		6.5	0.1		
2/15/2019	59.7		123.9		6.7	0.3		
2/22/2019	59.9		123.7		6.5	0.2		
3/1/2019	60.0		123.6		6.4	0.0		

**Appendix B - Water Level Data
Liquid Assessment Monitoring
Southeast County Landfill**

Phase	Soil Boring #	Date ¹	Depth to water (ft tpvc)	Elevation Top PVC (NGVD)	Water Elevation (NGVD)	Top of Clay Elev (NGVD)	Liquid Depth Over Clay (ft)	Depth Change Previous Year (ft)
II	SB-16D	3/8/2019	60.1		123.5		6.3	0.0
		3/15/2019	59.9		123.7		6.5	0.2
		3/22/2019	60.0		123.6		6.4	0.4
		3/29/2019	60.2		123.4		6.2	-0.1
		4/5/2019	60.1		123.5		6.3	0.1
		4/12/2019	60.3		123.3		6.1	0.0
		4/19/2019	60.1		123.5		6.3	0.0
		4/26/2019	60.3		123.3		6.1	-0.2
		5/3/2019	60.4		123.2		6.0	-0.1
		5/10/2019	60.5		123.1		5.9	-0.2
		5/17/2019	60.5		123.1		5.9	-0.3
		5/24/2019	60.4		123.2		6.0	-0.2
		5/31/2019	60.3		123.3		6.1	0.0
		6/7/2019	60.0		123.6		6.4	0.4
		6/14/2019	60.2		123.4		6.2	0.1
		6/21/2019	60.2		123.4		6.2	0.1
		6/28/2019	60.1		123.5		6.3	0.1
		7/5/2019	60.1		123.5		6.3	0.2
		7/12/2019	60.1		123.5		6.3	0.2
		7/19/2019	60.1		123.5		6.3	0.1
		7/26/2019	60.2		123.4		6.2	0.0
		8/2/2019	60.0		123.6		6.4	0.2
		8/9/2019	60.0		123.6		6.4	0.0
		8/16/2019	59.9		123.7		6.5	0.1
		8/23/2019	59.8		123.8		6.6	-0.1
		8/30/2019	59.7		123.9		6.7	-0.1
		9/6/2019	59.6		124.0		6.8	-0.1
		9/13/2019	59.5		124.1		6.9	-0.1
		9/20/2019	59.5		124.1		6.9	0.2
		9/27/2019	59.5		124.1		6.9	0.0
		10/4/2019	59.5		124.1		6.9	0.0
		10/11/2019	59.5		124.1		6.9	-0.1
10/18/2019	59.5		124.1		6.9	-0.1		
10/25/2019	59.7		123.9		6.7	-0.4		
11/1/2019	59.7		123.9		6.7	-0.3		
11/8/2019	59.6		124.0		6.8	-0.2		
11/15/2019	59.5		124.1		6.9	0.0		
11/22/2019	59.7		123.9		6.7	-0.5		
11/29/2019	59.7		123.9		6.7	-0.3		

**Appendix B - Water Level Data
Liquid Assessment Monitoring
Southeast County Landfill**

Phase	Soil Boring #	Date ¹	Depth to water (ft tpvc)	Elevation Top PVC (NGVD)	Water Elevation (NGVD)	Top of Clay Elev (NGVD)	Liquid Depth Over Clay (ft)	Depth Change Previous Year (ft)
II	SB-17D	2/16/2017	60.3	185.47	125.2	119.6	5.6	
		2/17/2017	60.3		125.2		5.6	
		2/20/2017	60.2		125.3		5.7	
		2/23/2017	59.9		125.6		6.0	
		2/24/2017	60.1		125.4		5.8	
		3/3/2017	60.7		124.8		5.2	
		3/10/2017	60.6		124.9		5.3	
		3/17/2017	60.9		124.6		5.0	
		3/24/2017	60.9		124.6		5.0	
		3/31/2017	60.6		124.9		5.3	
		4/7/2017	61.0		124.5		4.9	
		4/13/2017	61.1		124.4		4.8	
		4/21/2017	61.2		124.3		4.7	
		4/28/2017	61.3		124.2		4.6	
		5/5/2017	61.1		124.4		4.8	
		5/12/2017	61.3		124.2		4.6	
		5/19/2017	61.3		124.2		4.6	
		5/26/2017	61.5		124.0		4.4	
		6/2/2017	61.5		124.0		4.4	
		6/9/2017	61.5		124.0		4.4	
		6/16/2017	61.6		123.9		4.3	
		6/23/2017	61.7		123.8		4.2	
		6/30/2017	61.8		123.7		4.1	
		7/7/2017	61.8		123.7		4.1	
		7/14/2017	61.8		123.7		4.1	
		7/21/2017	61.8		123.7		4.1	
		7/28/2017	61.7		123.8		4.2	
		8/4/2017	61.6		123.9		4.3	
		8/11/2017	61.7		123.8		4.2	
		8/18/2017	61.5		124.0		4.4	
		8/25/2017	60.8		124.7		5.1	
		9/1/2017	60.8		124.7		5.1	
		9/8/2017	60.1		125.4		5.8	
		9/15/2017	59.3		126.2		6.6	
		9/22/2017	58.3		127.2		7.6	
		9/29/2017	57.6		127.9		8.3	
		10/6/2017	57.1		128.4		8.8	
		10/13/2017	57.2		128.3		8.7	
		10/20/2017	57.2		128.3		8.7	
		10/27/2017	57.9		127.6		8.0	
		11/3/2017	58.5		127.0		7.4	
		11/10/2017	58.6		126.9		7.3	
11/17/2017	58.9		126.6		7.0			
11/24/2017	58.8		126.7		7.1			
12/1/2017	59.6		125.9		6.3			
12/8/2017	59.3		126.2		6.6			
12/15/2017	59.4		126.1		6.5			
12/22/2017	59.6		125.9		6.3			
12/29/2017	59.7		125.8		6.2			
1/5/2018	60.3		125.2		5.6			
1/12/2018	60.0		125.5		5.9			
1/19/2018	60.8		124.7		5.1			
1/26/2018	60.9		124.6		5.0			
2/2/2018	60.9		124.6		5.0			
2/9/2018	61.1		124.4		4.8			

**Appendix B - Water Level Data
Liquid Assessment Monitoring
Southeast County Landfill**

Phase	Soil Boring #	Date ¹	Depth to water (ft tpvc)	Elevation Top PVC (NGVD)	Water Elevation (NGVD)	Top of Clay Elev (NGVD)	Liquid Depth Over Clay (ft)	Depth Change Previous Year (ft)
II	SB-17D	2/16/2018	61.1		124.4		4.8	
		2/23/2018	61.2		124.3		4.7	
		3/2/2018	61.2		124.3		4.7	
		3/9/2018	61.3		124.2		4.6	
		3/16/2018	61.4		124.1		4.5	
		3/23/2018	61.8		123.7		4.1	
		3/30/2018	61.8		123.7	See Note 16	4.1	
		4/6/2018	61.8		123.7		4.1	-0.8
		4/13/2018	61.9		123.6		4.0	-0.8
		4/20/2018	62.1		123.4		3.8	-0.9
		4/27/2018	62.0		123.5		3.9	-0.7
		5/4/2018	62.2		123.3		3.7	-1.1
		5/11/2018	62.3		123.2		3.6	-1.0
		5/18/2018	62.2		123.3		3.7	-0.9
		5/25/2018	62.7		122.8		3.2	-1.2
		6/1/2018	62.4		123.1		3.5	-0.9
		6/8/2018	62.5		123.0		3.4	-1.0
		6/15/2018	62.4		123.1		3.5	-0.8
		6/22/2018	62.4		123.1		3.5	-0.7
		6/29/2018	62.4		123.1		3.5	-0.6
		7/6/2018	62.4		123.1		3.5	-0.6
		7/13/2018	62.3		123.2		3.6	-0.5
		7/20/2018	62.0		123.5		3.9	-0.2
		7/27/2018	61.9		123.6		4.0	-0.2
		8/3/2018	61.7		123.8		4.2	-0.1
		8/10/2018	61.4		124.1		4.5	0.3
		8/17/2018	61.2		124.3		4.7	0.3
		8/24/2018	60.5		125.0		5.4	0.3
		8/31/2018	60.1		125.4		5.8	0.7
		9/7/2018	59.7		125.8		6.2	0.4
		9/14/2018	59.5		126.0		6.4	-0.2
		9/21/2018	59.4		126.1		6.5	-1.1
		9/28/2018	59.2		126.3		6.7	-1.6
		10/5/2018	59.0		126.5		6.9	-1.9
		10/12/2018	58.8		126.7		7.1	-1.6
		10/19/2018	59.2		126.3		6.7	-2.0
		10/26/2018	58.7		126.8		7.2	-0.8
		11/2/2018	58.7		126.8		7.2	-0.2
		11/9/2018	58.6		126.9		7.3	0.0
		11/16/2018	58.7		126.8		7.2	0.2
11/23/2018	58.5		127.0		7.4	0.3		
11/30/2018	58.7		126.8		7.2	0.9		
12/7/2018	59.0		126.5		6.9	0.3		
12/14/2018	58.6		126.9		7.3	0.8		
12/21/2018	58.5		127.0		7.4	1.1		
12/28/2018	58.9		126.6		7.0	0.8		
1/4/2019	58.6		126.9		7.3	1.7		
1/11/2019	58.7		126.8		7.2	1.3		
1/18/2019	59.0		126.5		6.9	1.8		
1/25/2019	59.5		126.0		6.4	1.4		
2/1/2019	60.0		125.5		5.9	0.9		
2/8/2019	60.3		125.2		5.6	0.8		
2/15/2019	60.2		125.3		5.7	0.9		

**Appendix B - Water Level Data
Liquid Assessment Monitoring
Southeast County Landfill**

Phase	Soil Boring #	Date ¹	Depth to water (ft tpvc)	Elevation Top PVC (NGVD)	Water Elevation (NGVD)	Top of Clay Elev (NGVD)	Liquid Depth Over Clay (ft)	Depth Change Previous Year (ft)
II	SB-17D	2/22/2019	60.5		125.0		5.4	0.7
		3/1/2019	60.6		124.9		5.3	0.6
		3/8/2019	60.6		124.9		5.3	0.7
		3/15/2019	60.6		124.9		5.3	0.8
		3/22/2019	60.8		124.7		5.1	1.0
		3/29/2019	60.8		124.7		5.1	1.0
		4/5/2019	60.7		124.8		5.2	1.1
		4/12/2019	60.5		125.0		5.4	1.4
		4/19/2019	60.3		125.2		5.6	1.8
		4/26/2019	60.4		125.1		5.5	1.6
		5/3/2019	60.5		125.0		5.4	1.7
		5/10/2019	60.4		125.1		5.5	1.9
		5/17/2019	60.4		125.1		5.5	1.8
		5/24/2019	60.5		125.0		5.4	2.2
		5/31/2019	60.4		125.1		5.5	2.0
		6/7/2019	60.6		124.9		5.3	1.9
		6/14/2019	61.2		124.3		4.7	1.2
		6/21/2019	61.1		124.4		4.8	1.3
		6/28/2019	61.2		124.3		4.7	1.2
		7/5/2019	61.2		124.3		4.7	1.2
		7/12/2019	61.2		124.3		4.7	1.1
		7/19/2019	61.3		124.2		4.6	0.7
		7/26/2019	61.5		124.0		4.4	0.4
		8/2/2019	61.2		124.3		4.7	0.5
		8/9/2019	61.2		124.3		4.7	0.2
		8/16/2019	61.0		124.5		4.9	0.2
		8/23/2019	60.6		124.9		5.3	-0.1
		8/30/2019	60.1		125.4		5.8	0.0
		9/6/2019	59.3		126.2		6.6	0.4
		9/13/2019	59.0		126.5		6.9	0.5
		9/20/2019	58.6		126.9		7.3	0.8
		9/27/2019	58.3		127.2		7.6	0.9
		10/4/2019	58.2		127.3		7.7	0.8
10/11/2019	58.2		127.3		7.7	0.6		
10/18/2019	58.2		127.3		7.7	1.0		
10/25/2019	58.6		126.9		7.3	0.1		
11/1/2019	58.5		127.0		7.4	0.2		
11/8/2019	58.6		126.9		7.3	0.0		
11/15/2019	58.7		126.8		7.2	0.0		
11/22/2019	59.1		126.4		6.8	-0.6		
11/29/2019	59.1		126.4		6.8	-0.4		

**Appendix B - Water Level Data
Liquid Assessment Monitoring
Southeast County Landfill**

Phase	Soil Boring #	Date ¹	Depth to water (ft tpvc)	Elevation Top PVC (NGVD)	Water Elevation (NGVD)	Top of Clay Elev (NGVD)	Liquid Depth Over Clay (ft)	Depth Change Previous Year (ft)
II	SB-18D	2/16/2017	55.1	182.71	127.6	120.3	7.3	
		2/17/2017	58.9		123.8		3.5	
		2/20/2017	58.8		123.9		3.6	
		2/23/2017	58.7		124.0		3.7	
		2/24/2017	58.9		123.8		3.5	
		3/3/2017	59.2		123.5		3.2	
		3/10/2017	59.2		123.5		3.2	
		3/17/2017	59.4		123.3		3.0	
		3/24/2017	59.6		123.1		2.8	
		3/31/2017	59.2		123.5		3.2	
		4/7/2017	59.5		123.2		2.9	
		4/13/2017	59.7		123.0		2.7	
		4/21/2017	59.5		123.2		2.9	
		4/28/2017	59.7		123.0		2.7	
		5/5/2017	59.5		123.2		2.9	
		5/12/2017	59.6		123.1		2.8	
		5/19/2017	59.7		123.0		2.7	
		5/26/2017	59.7		123.0		2.7	
		6/2/2017	59.6		123.1		2.8	
		6/9/2017	59.5		123.2		2.9	
		6/16/2017	59.5		123.2		2.9	
		6/23/2017	59.6		123.1		2.8	
		6/30/2017	59.8		122.9		2.6	
		7/7/2017	59.7		123.0		2.7	
		7/14/2017	59.7		123.0		2.7	
		7/21/2017	60.1		122.6		2.3	
		7/28/2017	60.0		122.7		2.4	
		8/4/2017	60.2		122.5		2.2	
		8/11/2017	60.1		122.6		2.3	
		8/18/2017	60.0		122.7		2.4	
		8/25/2017	59.9		122.8		2.5	
		9/1/2017	59.7		123.0		2.7	
		9/8/2017	59.1		123.6		3.3	
		9/15/2017	58.1		124.6		4.3	
		9/22/2017	57.0		125.7		5.4	
		9/29/2017	56.2		126.5		6.2	
		10/6/2017	56.5		126.2		5.9	
		10/13/2017	56.4		126.3		6.0	
		10/20/2017	56.7		126.0		5.7	
		10/27/2017	58.0		124.7		4.4	
11/3/2017	58.2		124.5		4.2			
11/10/2017	58.1		124.6		4.3			
11/17/2017	58.4		124.3		4.0			
11/24/2017	58.4		124.3		4.0			
12/1/2017	58.7		124.0		3.7			
12/8/2017	58.7		124.0		3.7			
12/15/2017	58.5		124.2		3.9			
12/22/2017	58.8		123.9		3.6			
12/29/2017	59.1		123.6		3.3			
1/5/2018	59.7		123.0		2.7			
1/12/2018	59.5		123.2		2.9			
1/19/2018	60.0		122.7		2.4			
1/26/2018	60.0		122.7		2.4			

**Appendix B - Water Level Data
Liquid Assessment Monitoring
Southeast County Landfill**

Phase	Soil Boring #	Date ¹	Depth to water (ft tpvc)	Elevation Top PVC (NGVD)	Water Elevation (NGVD)	Top of Clay Elev (NGVD)	Liquid Depth Over Clay (ft)	Depth Change Previous Year (ft)
II	SB-18D	2/2/2018	60.0		122.7		2.4	
		2/9/2018	59.9		122.8		2.5	
		2/16/2018	60.0		122.7		2.4	
		2/23/2018	60.1		122.6		2.3	
		3/2/2018	60.0		122.7		2.4	
		3/9/2018	60.0		122.7		2.4	
		3/16/2018	60.1		122.6		2.3	
		3/23/2018	60.3		122.4		2.1	
		3/30/2018	60.2		122.5	See Note 16	2.2	
		4/6/2018	60.2		122.5		2.2	-0.7
		4/13/2018	60.6		122.1		1.8	-0.9
		4/20/2018	60.6		122.1		1.8	-1.1
		4/27/2018	60.5		122.2		1.9	-0.8
		5/4/2018	60.7		122.0		1.7	-1.2
		5/11/2018	60.8		121.9		1.6	-1.2
		5/18/2018	60.7		122.0		1.7	-1.0
		5/25/2018	60.7		122.0		1.7	-1.0
		6/1/2018	60.8		121.9		1.6	-1.2
		6/8/2018	60.7		122.0		1.7	-1.2
		6/15/2018	60.7		122.0		1.7	-1.2
		6/22/2018	60.7		122.0		1.7	-1.1
		6/29/2018	60.7		122.0		1.7	-0.9
		7/6/2018	60.7		122.0		1.7	-1.0
		7/13/2018	60.6		122.1		1.8	-0.9
		7/20/2018	60.4		122.3		2.0	-0.3
		7/27/2018	60.4		122.3		2.0	-0.4
		8/3/2018	60.2		122.5		2.2	0.0
		8/10/2018	60.1		122.6		2.3	0.0
		8/17/2018	60.0		122.7		2.4	0.0
		8/24/2018	59.6		123.1		2.8	0.3
		8/31/2018	59.4		123.3		3.0	0.3
		9/7/2018	59.1		123.6		3.3	0.0
		9/14/2018	58.9		123.8		3.5	-0.8
		9/21/2018	58.7		124.0		3.7	-1.7
		9/28/2018	58.5		124.2		3.9	-2.3
		10/5/2018	58.4		124.3		4.0	-1.9
		10/12/2018	58.4		124.3		4.0	-2.0
		10/19/2018	58.4		124.3		4.0	-1.7
		10/26/2018	58.2		124.5		4.2	-0.2
		11/2/2018	57.9		124.8		4.5	0.3
11/9/2018	57.7		125.0		4.7	0.4		
11/16/2018	57.8		124.9		4.6	0.6		
11/23/2018	57.7		125.0		4.7	0.7		
11/30/2018	57.8		124.9		4.6	0.9		
12/7/2018	58.2		124.5		4.2	0.5		
12/14/2018	58.1		124.6		4.3	0.4		
12/21/2018	57.9		124.8		4.5	0.9		
12/28/2018	57.8		124.9		4.6	1.3		
1/4/2019	57.8		124.9		4.6	1.9		
1/11/2019	57.7		125.0		4.7	1.8		
1/18/2019	58.8		123.9		3.6	1.2		
1/25/2019	59.3		123.4		3.1	0.7		
2/1/2019	59.5		123.2		2.9	0.5		
2/8/2019	59.8		122.9		2.6	0.1		
2/15/2019	59.7		123.0		2.7	0.3		

**Appendix B - Water Level Data
Liquid Assessment Monitoring
Southeast County Landfill**

Phase	Soil Boring #	Date ¹	Depth to water (ft tpvc)	Elevation Top PVC (NGVD)	Water Elevation (NGVD)	Top of Clay Elev (NGVD)	Liquid Depth Over Clay (ft)	Depth Change Previous Year (ft)
II	SB-18D	2/22/2019	59.9		122.8		2.5	0.2
		3/1/2019	59.9		122.8		2.5	0.1
		3/8/2019	59.9		122.8		2.5	0.1
		3/15/2019	60.0		122.7		2.4	0.1
		3/22/2019	60.0		122.7		2.4	0.3
		3/29/2019	59.6		123.1		2.8	0.6
		4/5/2019	59.5		123.2		2.9	0.7
		4/12/2019	59.3		123.4		3.1	1.3
		4/19/2019	59.2		123.5		3.2	1.4
		4/26/2019	59.2		123.5		3.2	1.3
		5/3/2019	59.3		123.4		3.1	1.4
		5/10/2019	59.3		123.4		3.1	1.5
		5/17/2019	59.3		123.4		3.1	1.4
		5/24/2019	59.4		123.3		3.0	1.3
		5/31/2019	59.5		123.2		2.9	1.3
		6/7/2019	59.4		123.3		3.0	1.3
		6/14/2019	60.0		122.7		2.4	0.7
		6/21/2019	59.8		122.9		2.6	0.9
		6/28/2019	59.8		122.9		2.6	0.9
		7/5/2019	59.8		122.9		2.6	0.9
		7/12/2019	60.0		122.7		2.4	0.6
		7/19/2019	60.0		122.7		2.4	0.4
		7/26/2019	60.2		122.5		2.2	0.2
		8/2/2019	59.9		122.8		2.5	0.3
		8/9/2019	60.0		122.7		2.4	0.1
		8/16/2019	59.5		123.2		2.9	0.5
		8/23/2019	59.1		123.6		3.3	0.5
		8/30/2019	58.8		123.9		3.6	0.6
		9/6/2019	58.6		124.1		3.8	0.5
		9/13/2019	58.3		124.4		4.1	0.6
		9/20/2019	58.1		124.6		4.3	0.6
		9/27/2019	57.8		124.9		4.6	0.7
		10/4/2019	57.7		125.0		4.7	0.7
10/11/2019	57.8		124.9		4.6	0.6		
10/18/2019	58.1		124.6		4.3	0.3		
10/25/2019	58.0		124.7		4.4	0.2		
11/1/2019	58.5		124.2		3.9	-0.6		
11/8/2019	58.5		124.2		3.9	-0.8		
11/15/2019	58.6		124.1		3.8	-0.8		
11/22/2019	58.7		124.0		3.7	-1.0		
11/29/2019	58.9		123.8		3.5	-1.1		

**Appendix B - Water Level Data
Liquid Assessment Monitoring
Southeast County Landfill**

Phase	Soil Boring #	Date ¹	Depth to water (ft tpvc)	Elevation Top PVC (NGVD)	Water Elevation (NGVD)	Top of Clay Elev (NGVD)	Liquid Depth Over Clay (ft)	Depth Change Previous Year (ft)
III	SB-19D	2/16/2017	87.5	203.06	115.6	114.2	1.4	
		2/17/2017	87.3		115.8		1.6	
		2/20/2017	87.2		115.9		1.7	
		2/23/2017	87.1		116.0		1.8	
		2/24/2017	86.5		116.6		2.4	
		3/3/2017	87.3		115.8		1.6	
		3/10/2017	87.2		115.9		1.7	
		3/17/2017	87.3		115.8		1.6	
		3/24/2017	87.3		115.8		1.6	
		3/31/2017	87.2		115.9		1.7	
		4/7/2017	87.3		115.8		1.6	
		4/13/2017	87.3		115.8		1.6	
		4/21/2017	87.4		115.7		1.5	
		4/28/2017	87.4		115.7		1.5	
		5/5/2017	87.2		115.9		1.7	
		5/12/2017	87.3		115.8		1.6	
		5/19/2017	87.4		115.7		1.5	
		5/26/2017	87.4		115.7		1.5	
		6/2/2017	87.3		115.8		1.6	
		6/9/2017	87.1		116.0		1.8	
		6/16/2017	86.4		116.7		2.5	
		6/23/2017	86.5		116.6		2.4	
		6/30/2017	87.1		116.0		1.8	
		7/7/2017	86.9		116.2		2.0	
		7/14/2017	86.7		116.4		2.2	
		7/21/2017	86.7		116.4		2.2	
		7/28/2017	87.0		116.1		1.9	
		8/4/2017	86.5		116.6		2.4	
		8/11/2017	86.8		116.3		2.1	
		8/18/2017	86.8		116.3		2.1	
		8/25/2017	86.8		116.3		2.1	
		9/1/2017	86.3		116.8		2.6	
		9/8/2017	86.2		116.9		2.7	
		9/15/2017	85.6		117.5		3.3	
		9/22/2017	85.7		117.4		3.2	
		9/29/2017	85.8		117.3		3.1	
		10/6/2017	85.8		117.3		3.1	
		10/13/2017	86.3		116.8		2.6	
		10/20/2017	86.6		116.5		2.3	
		10/27/2017	86.9		116.2		2.0	
11/3/2017	87.0		116.1		1.9			
11/10/2017	86.9		116.2		2.0			
11/17/2017	87.0		116.1		1.9			
11/24/2017	87.1		116.0		1.8			
12/1/2017	87.1		116.0		1.8			
12/8/2017	87.0		116.1		1.9			
12/15/2017	87.0		116.1		1.9			
12/22/2017	87.2		115.9		1.7			
12/29/2017	87.1		116.0		1.8			
1/5/2018	87.3		115.8		1.6			
1/12/2018	87.0		116.1		1.9			
1/19/2018	87.3		115.8		1.6			
1/26/2018	87.2		115.9		1.7			

**Appendix B - Water Level Data
Liquid Assessment Monitoring
Southeast County Landfill**

Phase	Soil Boring #	Date ¹	Depth to water (ft tpvc)	Elevation Top PVC (NGVD)	Water Elevation (NGVD)	Top of Clay Elev (NGVD)	Liquid Depth Over Clay (ft)	Depth Change Previous Year (ft)
III	SB-19D	2/2/2018	87.2		115.9		1.7	
		2/9/2018	87.2		115.9		1.7	
		2/16/2018	87.1		116.0		1.8	
		2/23/2018	87.2		115.9		1.7	
		3/2/2018	87.2		115.9		1.7	
		3/9/2018	87.2		115.9		1.7	
		3/16/2018	87.2		115.9		1.7	
		3/23/2018	87.4		115.7		1.5	
		3/30/2018	87.1		116.0	See Note 16	1.8	
		4/6/2018	87.2		115.9		1.7	0.1
		4/13/2018	87.2		115.9		1.7	0.1
		4/20/2018	87.2		115.9		1.7	0.2
		4/27/2018	87.1		116.0		1.8	0.3
		5/4/2018	87.2		115.9		1.7	0.0
		5/11/2018	87.2		115.9		1.7	0.1
		5/18/2018	87.2		115.9		1.7	0.2
		5/25/2018	87.0		116.1		1.9	0.4
		6/1/2018	87.0		116.1		1.9	0.3
		6/8/2018	87.1		116.0		1.8	0.0
		6/15/2018	87.1		116.0		1.8	-0.7
		6/22/2018	87.1		116.0		1.8	-0.6
		6/29/2018	87.1		116.0		1.8	0.0
		7/6/2018	87.1		116.0		1.8	-0.2
		7/13/2018	87.1		116.0		1.8	-0.4
		7/20/2018	87.1		116.0		1.8	-0.4
		7/27/2018	87.0		116.1		1.9	0.0
		8/3/2018	87.0		116.1		1.9	-0.5
		8/10/2018	87.0		116.1		1.9	-0.2
		8/17/2018	86.9		116.2		2.0	-0.1
		8/24/2018	86.8		116.3		2.1	0.0
		8/31/2018	86.7		116.4		2.2	-0.4
		9/7/2018	86.7		116.4		2.2	-0.5
		9/14/2018	86.8		116.3		2.1	-1.2
		9/21/2018	86.9		116.2		2.0	-1.2
		9/28/2018	87.0		116.1		1.9	-1.2
		10/5/2018	86.9		116.2		2.0	-1.1
		10/12/2018	86.9		116.2		2.0	-0.6
		10/19/2018	87.0		116.1		1.9	-0.4
		10/26/2018	86.6		116.5		2.3	0.3
		11/2/2018	86.9		116.2		2.0	0.1
11/9/2018	87.0		116.1		1.9	-0.1		
11/16/2018	87.1		116.0		1.8	-0.1		
11/23/2018	87.0		116.1		1.9	0.1		
11/30/2018	87.0		116.1		1.9	0.1		
12/7/2018	87.0		116.1		1.9	0.0		
12/14/2018	86.8		116.3		2.1	0.2		
12/21/2018	86.7		116.4		2.2	0.5		
12/28/2018	86.7		116.4		2.2	0.4		
1/4/2019	86.7		116.4		2.2	0.6		
1/11/2019	86.9		116.2		2.0	0.1		
1/18/2019	86.9		116.2		2.0	0.4		
1/25/2019	87.1		116.0		1.8	0.1		

**Appendix B - Water Level Data
Liquid Assessment Monitoring
Southeast County Landfill**

Phase	Soil Boring #	Date ¹	Depth to water (ft tpvc)	Elevation Top PVC (NGVD)	Water Elevation (NGVD)	Top of Clay Elev (NGVD)	Liquid Depth Over Clay (ft)	Depth Change Previous Year (ft)
III	SB-19D	2/1/2019	87.0		116.1		1.9	0.2
		2/8/2019	87.1		116.0		1.8	0.1
		2/15/2019	87.0		116.1		1.9	0.1
		2/22/2019	87.1		116.0		1.8	0.1
		3/1/2019	87.1		116.0		1.8	0.1
		3/8/2019	86.9		116.2		2.0	0.3
		3/15/2019	87.0		116.1		1.9	0.2
		3/22/2019	87.1		116.0		1.8	0.3
		3/29/2019	87.0		116.1		1.9	0.1
		4/5/2019	86.9		116.2		2.0	0.3
		4/12/2019	86.9		116.2		2.0	0.3
		4/19/2019	86.7		116.4		2.2	0.5
		4/26/2019	86.8		116.3		2.1	0.3
		5/3/2019	86.9		116.2		2.0	0.3
		5/10/2019	86.9		116.2		2.0	0.3
		5/17/2019	86.9		116.2		2.0	0.3
		5/24/2019	86.9		116.2		2.0	0.1
		5/31/2019	87.0		116.1		1.9	0.0
		6/7/2019	87.0		116.1		1.9	0.1
		6/14/2019	87.1		116.0		1.8	0.0
		6/21/2019	87.0		116.1		1.9	0.1
		6/28/2019	87.1		116.0		1.8	0.0
		7/5/2019	87.1		116.0		1.8	0.0
		7/12/2019	87.0		116.1		1.9	0.1
		7/19/2019	87.0		116.1		1.9	0.1
		7/26/2019	86.9		116.2		2.0	0.1
		8/2/2019	86.5		116.6		2.4	0.5
		8/9/2019	86.6		116.5		2.3	0.4
		8/16/2019	86.2		116.9		2.7	0.7
		8/23/2019	86.2		116.9		2.7	0.6
		8/30/2019	86.2		116.9		2.7	0.5
		9/6/2019	86.2		116.9		2.7	0.5
		9/13/2019	86.0		117.1		2.9	0.8
		9/20/2019	85.9		117.2		3.0	1.0
		9/27/2019	85.9		117.2		3.0	1.1
10/4/2019	85.8		117.3		3.1	1.1		
10/11/2019	85.8		117.3		3.1	1.1		
10/18/2019	85.9		117.2		3.0	1.1		
10/25/2019	85.8		117.3		3.1	0.8		
11/1/2019	85.9		117.2		3.0	1.0		
11/8/2019	85.9		117.2		3.0	1.1		
11/15/2019	85.9		117.2		3.0	1.2		
11/22/2019	86.0		117.1		2.9	1.0		
11/29/2019	86.2		116.9		2.7	0.8		

**Appendix B - Water Level Data
Liquid Assessment Monitoring
Southeast County Landfill**

Phase	Soil Boring #	Date ¹	Depth to water (ft tpvc)	Elevation Top PVC (NGVD)	Water Elevation (NGVD)	Top of Clay Elev (NGVD)	Liquid Depth Over Clay (ft)	Depth Change Previous Year (ft)
III	SB-19S	3/3/2017	78.6	203.36	DRY	N/A	N/A	
		3/10/2017	78.6		DRY		N/A	
		3/17/2017	78.5		DRY		N/A	
		3/24/2017	78.5		DRY		N/A	
		3/31/2017	78.5		DRY		N/A	
		4/7/2017	78.4		DRY		N/A	
		4/13/2017	78.5		DRY		N/A	
		4/21/2017	78.6		DRY		N/A	
		4/28/2017	78.5		DRY		N/A	
		5/5/2017	78.5		DRY		N/A	
		5/12/2017	78.6		DRY		N/A	
		5/19/2017	78.5		DRY		N/A	
		5/26/2017	78.5		DRY		N/A	
		6/2/2017	78.5		DRY		N/A	
		6/9/2017	78.5		DRY		N/A	
		6/16/2017	78.5		DRY		N/A	
		6/23/2017	78.5		DRY		N/A	
		6/30/2017	78.5		DRY		N/A	
		7/7/2017	78.6		DRY		N/A	
		7/14/2017	78.6		DRY		N/A	
		7/21/2017	78.6		DRY		N/A	
		7/28/2017	78.6		DRY		N/A	
		8/4/2017	78.5		DRY		N/A	
		8/11/2017	78.5		DRY		N/A	
		8/18/2017	78.6		DRY		N/A	
		8/25/2017	78.6		DRY		N/A	
		9/1/2017	78.6		DRY		N/A	
		9/8/2017	78.5		DRY		N/A	
		9/15/2017	78.4		DRY		N/A	
		9/22/2017	78.4		DRY		N/A	
		9/29/2017	78.5		DRY		N/A	
		10/6/2017	78.5		DRY		N/A	
		10/13/2017	78.6		DRY		N/A	
		10/20/2017	78.5		DRY		N/A	
		10/27/2017	78.5		DRY		N/A	
		11/3/2017	78.5		DRY		N/A	
		11/10/2017	78.4		DRY		N/A	
		11/17/2017	78.4		DRY		N/A	
		11/24/2017	78.5		DRY		N/A	
		12/1/2017	78.5		DRY		N/A	
12/8/2017	78.5		DRY		N/A			
12/15/2017	78.5		DRY		N/A			
12/22/2017	78.5		DRY		N/A			
12/29/2017	78.5		DRY		N/A			
1/5/2018	78.5		DRY		N/A			
1/12/2018	78.5		DRY		N/A			
1/19/2018	78.6		DRY		N/A			
1/26/2018	78.5		DRY		N/A			
2/2/2018	78.5		DRY		N/A			
2/9/2018	78.5		DRY		N/A			
2/16/2018	78.5		DRY		N/A			
2/23/2018	78.5		DRY		N/A			
3/2/2018	78.6		DRY		N/A			
3/9/2018	78.5		DRY		N/A			
3/16/2018	78.5		DRY		N/A			

**Appendix B - Water Level Data
Liquid Assessment Monitoring
Southeast County Landfill**

Phase	Soil Boring #	Date ¹	Depth to water (ft tpvc)	Elevation Top PVC (NGVD)	Water Elevation (NGVD)	Top of Clay Elev (NGVD)	Liquid Depth Over Clay (ft)	Depth Change Previous Year (ft)
III	SB-19S	3/23/2018	78.6		DRY		N/A	
		3/30/2018	78.6		DRY		N/A	
		4/6/2018	78.6		DRY		N/A	
		4/13/2018	78.6		DRY		N/A	
		4/20/2018	78.6		DRY		N/A	
		4/27/2018	78.5		DRY		N/A	
		5/4/2018	78.6		DRY		N/A	
		5/11/2018	78.6		DRY		N/A	
		5/18/2018	78.6		DRY		N/A	
		5/25/2018	78.6		DRY		N/A	
		6/1/2018	78.6		DRY		N/A	
		6/8/2018	78.5		DRY		N/A	
		6/15/2018	78.6		DRY		N/A	
		6/22/2018	78.6		DRY		N/A	
		6/29/2018	78.6		DRY		N/A	
		7/6/2018	78.6		DRY		N/A	
		7/13/2018	78.6		DRY		N/A	
		7/20/2018	78.6		DRY		N/A	
		7/27/2018	78.6		DRY		N/A	
		8/3/2018	78.6		DRY		N/A	
		8/10/2018	78.6		DRY		N/A	
		8/17/2018	78.6		DRY		N/A	
		8/24/2018	78.6		DRY		N/A	
		8/31/2018	78.6		DRY		N/A	
		9/7/2018	78.6		DRY		N/A	
		9/14/2018	78.7		DRY		N/A	
		9/21/2018	78.7		DRY		N/A	
		10/5/2018	78.7		DRY		N/A	
10/12/2018	78.7		DRY		N/A			
10/19/2018	78.7		DRY		N/A			
10/26/2018	78.7		DRY		N/A			
8/24/2018	78.7		DRY		N/A			
11/9/2018	See Note 23							

**Appendix B - Water Level Data
Liquid Assessment Monitoring
Southeast County Landfill**

Phase	Soil Boring #	Date ¹	Depth to water (ft tpvc)	Elevation Top PVC (NGVD)	Water Elevation (NGVD)	Top of Clay Elev (NGVD)	Liquid Depth Over Clay (ft)	Depth Change Previous Year (ft)
III	SB-20D	2/16/2017	74.4	192.86	118.5	115.0	3.5	
		2/17/2017	75.8		117.0		2.0	
		2/20/2017	75.7		117.2		2.2	
		2/23/2017	75.7		117.2		2.2	
		2/24/2017	75.7		117.2		2.2	
		3/3/2017	75.9		117.0		2.0	
		3/10/2017	75.8		117.1		2.1	
		3/17/2017	75.7		117.2		2.2	
		3/24/2017	75.9		117.0		2.0	
		3/31/2017	75.8		117.1		2.1	
		4/7/2017	75.9		117.0		2.0	
		4/13/2017	76.0		116.9		1.9	
		4/21/2017	75.9		117.0		2.0	
		4/28/2017	76.1		116.8		1.8	
		5/5/2017	75.9		117.0		2.0	
		5/12/2017	76.0		116.9		1.9	
		5/19/2017	76.1		116.8		1.8	
		5/26/2017	76.0		116.9		1.9	
		6/2/2017	76.0		116.9		1.9	
		6/9/2017	76.1		116.8		1.8	
		6/16/2017	76.1		116.8		1.8	
		6/23/2017	76.1		116.8		1.8	
		6/30/2017	76.2		116.7		1.7	
		7/7/2017	76.2		116.7		1.7	
		7/14/2017	76.1		116.8		1.8	
		7/21/2017	76.1		116.8		1.8	
		7/28/2017	76.0		116.9		1.9	
		8/4/2017	76.1		116.8		1.8	
		8/11/2017	76.1		116.8		1.8	
		8/18/2017	75.9		117.0		2.0	
		8/25/2017	75.8		117.1		2.1	
		9/1/2017	75.8		117.1		2.1	
		9/8/2017	75.8		117.1		2.1	
		9/15/2017	75.6		117.3		2.3	
		9/22/2017	75.6		117.3		2.3	
		9/29/2017	75.2		117.7		2.7	
		10/6/2017	75.1		117.8		2.8	
		10/13/2017	75.1		117.8		2.8	
		10/20/2017	75.0		117.9		2.9	
		10/27/2017	75.0		117.9		2.9	
11/3/2017	74.9		118.0		3.0			
11/10/2017	74.8		118.1		3.1			
11/17/2017	74.8		118.1		3.1			
11/24/2017	74.8		118.1		3.1			
12/1/2017	74.8		118.1		3.1			
12/8/2017	74.7		118.2		3.2			
12/15/2017	74.8		118.1		3.1			
12/22/2017	75.0		117.9		2.9			
12/29/2017	75.0		117.9		2.9			
1/5/2018	75.1		117.8		2.8			
1/12/2018	74.8		118.1		3.1			
1/19/2018	75.0		117.9		2.9			
1/26/2018	75.0		117.9		2.9			

**Appendix B - Water Level Data
Liquid Assessment Monitoring
Southeast County Landfill**

Phase	Soil Boring #	Date ¹	Depth to water (ft tpvc)	Elevation Top PVC (NGVD)	Water Elevation (NGVD)	Top of Clay Elev (NGVD)	Liquid Depth Over Clay (ft)	Depth Change Previous Year (ft)
III	SB-20D	2/2/2018	74.9		118.0		3.0	
		2/9/2018	74.9		118.0		3.0	
		2/16/2018	74.8		118.1		3.1	
		2/23/2018	74.8		118.1		3.1	
		3/2/2018	74.7		118.2		3.2	
		3/9/2018	74.6		118.3		3.3	
		3/16/2018	74.5		118.4		3.4	
		3/23/2018	74.6		118.3		3.3	
		3/30/2018	74.3		118.6	See Note 16	3.6	
		4/6/2018	74.5		118.4		3.4	1.4
		4/13/2018	74.5		118.4		3.4	1.5
		4/20/2018	74.5		118.4		3.4	1.4
		4/27/2018	74.5		118.4		3.4	1.6
		5/4/2018	74.6		118.3		3.3	1.3
		5/11/2018	74.7		118.2		3.2	1.3
		5/18/2018	74.7		118.2		3.2	1.4
		5/25/2018	74.7		118.2		3.2	1.3
		6/1/2018	74.9		118.0		3.0	1.1
		6/8/2018	74.9		118.0		3.0	1.2
		6/15/2018	74.9		118.0		3.0	1.2
		6/22/2018	74.9		118.0		3.0	1.2
		6/29/2018	74.9		118.0		3.0	1.3
		7/6/2018	75.0		117.9		2.9	1.2
		7/13/2018	75.0		117.9		2.9	1.1
		7/20/2018	75.0		117.9		2.9	1.1
		7/27/2018	75.0		117.9		2.9	1.0
		8/3/2018	75.0		117.9		2.9	1.1
		8/10/2018	75.0		117.9		2.9	1.1
		8/17/2018	75.1		117.8		2.8	0.8
		8/24/2018	74.9		118.0		3.0	0.9
		8/31/2018	74.9		118.0		3.0	0.9
		9/7/2018	74.8		118.1		3.1	1.0
		9/14/2018	75.0		117.9		2.9	0.6
		9/21/2018	75.0		117.9		2.9	0.6
		9/28/2018	74.9		118.0		3.0	0.3
		10/5/2018	74.8		118.1		3.1	0.3
		10/12/2018	74.7		118.2		3.2	0.4
		10/19/2018	74.8		118.1		3.1	0.2
		10/26/2018	74.6		118.3		3.3	0.4
		11/2/2018	74.6		118.3		3.3	0.3
11/9/2018	74.6		118.3		3.3	0.2		
11/16/2018	74.8		118.1		3.1	0.0		
11/23/2018	74.6		118.3		3.3	0.2		
11/30/2018	74.8		118.1		3.1	0.0		
12/7/2018	74.9		118.0		3.0	-0.2		
12/14/2018	74.6		118.3		3.3	0.2		
12/21/2018	74.5		118.4		3.4	0.5		
12/28/2018	74.7		118.2		3.2	0.3		
1/4/2019	74.7		118.2		3.2	0.4		
1/11/2019	74.7		118.2		3.2	0.1		
1/18/2019	74.7		118.2		3.2	0.3		
1/25/2019	74.9		118.0		3.0	0.1		

**Appendix B - Water Level Data
Liquid Assessment Monitoring
Southeast County Landfill**

Phase	Soil Boring #	Date ¹	Depth to water (ft tpvc)	Elevation Top PVC (NGVD)	Water Elevation (NGVD)	Top of Clay Elev (NGVD)	Liquid Depth Over Clay (ft)	Depth Change Previous Year (ft)
III	SB-20D	2/1/2019	74.9		118.0		3.0	0.0
		2/8/2019	75.0		117.9		2.9	-0.1
		2/15/2019	74.8		118.1		3.1	0.0
		2/22/2019	75.0		117.9		2.9	-0.2
		3/1/2019	75.0		117.9		2.9	-0.3
		3/8/2019	75.0		117.9		2.9	-0.4
		3/15/2019	75.0		117.9		2.9	-0.5
		3/22/2019	75.1		117.8		2.8	-0.5
		3/29/2019	75.1		117.8		2.8	-0.8
		4/5/2019	75.1		117.8		2.8	-0.6
		4/12/2019	75.1		117.8		2.8	-0.6
		4/19/2019	74.9		118.0		3.0	-0.4
		4/26/2019	75.0		117.9		2.9	-0.5
		5/3/2019	75.1		117.8		2.8	-0.5
		5/10/2019	75.1		117.8		2.8	-0.4
		5/17/2019	75.2		117.7		2.7	-0.5
		5/24/2019	75.2		117.7		2.7	-0.5
		5/31/2019	75.2		117.7		2.7	-0.3
		6/7/2019	75.2		117.7		2.7	-0.3
		6/14/2019	75.4		117.5		2.5	-0.5
		6/21/2019	75.4		117.5		2.5	-0.5
		6/28/2019	75.3		117.6		2.6	-0.4
		7/5/2019	75.3		117.6		2.6	-0.3
		7/12/2019	75.3		117.6		2.6	-0.3
		7/19/2019	75.3		117.6		2.6	-0.3
		7/26/2019	75.3		117.6		2.6	-0.3
		8/2/2019	75.1		117.8		2.8	-0.1
		8/9/2019	75.1		117.8		2.8	-0.1
		8/16/2019	74.9		118.0		3.0	0.2
		8/23/2019	74.7		118.2		3.2	0.2
		8/30/2019	74.6		118.3		3.3	0.3
		9/6/2019	74.5		118.4		3.4	0.3
		9/13/2019	74.2		118.7		3.7	0.8
		9/20/2019	74.3		118.6		3.6	0.7
		9/27/2019	74.2		118.7		3.7	0.7
10/4/2019	74.0		118.9		3.9	0.8		
10/11/2019	73.8		119.1		4.1	0.9		
10/18/2019	73.8		119.1		4.1	1.0		
10/25/2019	73.9		119.0		4.0	0.7		
11/1/2019	73.9		119.0		4.0	0.7		
11/8/2019	73.8		119.1		4.1	0.8		
11/15/2019	73.8		119.1		4.1	1.0		
11/22/2019	73.9		119.0		4.0	0.7		
11/29/2019	74.0		118.9		3.9	0.8		

**Appendix B - Water Level Data
Liquid Assessment Monitoring
Southeast County Landfill**

Phase	Soil Boring #	Date ¹	Depth to water (ft tpvc)	Elevation Top PVC (NGVD)	Water Elevation (NGVD)	Top of Clay Elev (NGVD)	Liquid Depth Over Clay (ft)	Depth Change Previous Year (ft)	
VI	SB-21D	2/16/2017	79.1	194.30	115.2	113.0	2.2		
		2/17/2017	79.2		115.1		2.1		
		2/20/2017	79.4		114.9		1.9		
		2/23/2017	79.1		115.3		2.3		
		2/24/2017	79.2		115.1		2.1		
		3/3/2017	79.2		115.1		2.1		
		3/10/2017	79.2		115.1		2.1		
		3/17/2017	79.1		115.2		2.2		
		3/24/2017	79.2		115.1		2.1		
		3/31/2017	79.0		115.3		2.3		
		4/7/2017	79.2		115.1		2.1		
		4/13/2017	79.2		115.1		2.1		
		4/21/2017	79.2		115.1		2.1		
		4/28/2017	79.3		115.0		2.0		
		5/5/2017	79.2		115.1		2.1		
		5/12/2017	79.2		115.1		2.1		
		5/19/2017	79.3		115.0		2.0		
		5/26/2017	79.4		114.9		1.9		
		6/2/2017	79.3		115.0		2.0		
		6/9/2017	79.4		114.9		1.9		
		6/16/2017	79.2		115.1		2.1		
		6/23/2017	79.4		114.9		1.9		
		6/30/2017	79.4		114.9		1.9		
		7/7/2017	79.4		114.9		1.9		
		7/14/2017	79.4		114.9		1.9		
		7/21/2017	79.3		115.0		2.0		
		7/28/2017	79.2		115.1		2.1		
		8/4/2017	79.0		115.3		2.3		
		8/11/2017	79.0		115.3		2.3		
		8/18/2017	79.0		115.3		2.3		
		8/25/2017	78.9		115.4		2.4		
		9/1/2017	78.9		115.4		2.4		
		9/8/2017	78.7		115.6		2.6		
		9/15/2017	78.4		115.9		2.9		
		9/22/2017	78.2		116.1		3.1		
		9/29/2017					See Note 11		
		10/6/2017	87.6		203.99	116.4	See Note 11	3.4	
		10/13/2017	87.8			116.2		3.2	
		10/20/2017	88.0			116.0		3.0	
		10/27/2017				208.67		See Note 11	
11/3/2017						See Note 11			
11/10/2017						See Note 11			
11/17/2017						See Note 11			
11/24/2017						See Note 11			
12/1/2017						See Note 11			
12/8/2017						See Note 11			
12/15/2017	93.8			114.9		1.9			
12/22/2017	93.8			114.9		1.9			
12/29/2017	93.8			114.9		1.9			

**Appendix B - Water Level Data
Liquid Assessment Monitoring
Southeast County Landfill**

Phase	Soil Boring #	Date ¹	Depth to water (ft tpvc)	Elevation Top PVC (NGVD)	Water Elevation (NGVD)	Top of Clay Elev (NGVD)	Liquid Depth Over Clay (ft)	Depth Change Previous Year (ft)
VI	SB-21D	1/5/2018	93.9		114.8		1.8	
		1/12/2018	93.6		115.1		2.1	
		1/19/2018	93.5		115.2		2.2	
		1/26/2018	93.8		114.9		1.9	
		2/2/2018	93.8		114.9		1.9	
		2/9/2018	93.9		114.8		1.8	
		2/16/2018	93.8		114.9		1.9	
		2/23/2018	93.8		114.9		1.9	
		3/2/2018	93.8		114.9		1.9	
		3/9/2018	93.8		114.9		1.9	
		3/16/2018	93.7		115.0		2.0	
		3/23/2018	93.9		114.8		1.8	
		3/30/2018	93.7		115.0	See Note 16	2.0	
		4/6/2018	93.6		115.1		2.1	0.0
		4/13/2018	93.8		114.9		1.9	-0.2
		4/20/2018	93.7		115.0		2.0	-0.1
		4/27/2018	93.7		115.0		2.0	0.0
		5/4/2018	93.7		115.0		2.0	-0.1
		5/11/2018	93.7		115.0		2.0	-0.1
		5/18/2018	93.7		115.0		2.0	0.0
		5/25/2018	93.6		115.1		2.1	0.2
		6/1/2018	93.6		115.1		2.1	0.1
		6/8/2018	93.7		115.0		2.0	0.1
		6/15/2018	93.6		115.1		2.1	0.0
		6/22/2018	93.6		115.1		2.1	0.2
		6/29/2018	93.6		115.1		2.1	0.2
		7/6/2018	93.6		115.1		2.1	0.2
		7/13/2018	93.6		115.1		2.1	0.2
		7/20/2018	93.5		115.2		2.2	0.2
		7/27/2018	93.3		115.4		2.4	0.3
		8/3/2018	93.3		115.4		2.4	0.1
		8/10/2018	93.2		115.5		2.5	0.2
		8/17/2018	93.2		115.5		2.4	0.1
		8/24/2018	93.0		115.7		2.7	0.3
		8/31/2018	93.0		115.7		2.7	0.3
		9/7/2018	92.9		115.8		2.8	0.2
		9/14/2018	92.9		115.8		2.8	-0.1
		9/21/2018	92.9		115.8		2.8	-0.3
		9/28/2018	93.0		115.7		2.7	-
		10/5/2018	92.9		115.8		2.8	-0.6
10/12/2018	92.8		115.9		2.9	-0.3		
10/19/2018	92.9		115.8		2.8	-0.2		
10/26/2018	92.7		116.0		3.0	-		
11/2/2018	92.8		115.9		2.9	-		
11/9/2018	92.8		115.9		2.9	-		
11/16/2018	92.9		115.8		2.8	-		
11/23/2018	92.9		115.8		2.8	-		
11/30/2018	92.9		115.8		2.8	-		
12/7/2018	92.9		115.8		2.8	-		
12/14/2018		See Note 25						

**Appendix B - Water Level Data
Liquid Assessment Monitoring
Southeast County Landfill**

Phase	Soil Boring #	Date ¹	Depth to water (ft tpvc)	Elevation Top PVC (NGVD)	Water Elevation (NGVD)	Top of Clay Elev (NGVD)	Liquid Depth Over Clay (ft)	Depth Change Previous Year (ft)
VI	SB-22D	2/17/2017	78.5	193.05	114.6	113.2	1.4	
		2/17/2017	79.0		114.1		0.9	
		2/20/2017	78.8		114.3		1.1	
		2/23/2017	78.0		115.1		1.9	
		2/24/2017	78.1		115.0		1.8	
		3/3/2017	78.1		115.0		1.8	
		3/10/2017	78.2		114.9		1.7	
		3/17/2017	78.1		115.0		1.8	
		3/24/2017	78.0		115.1		1.9	
		3/31/2017	77.9		115.2		2.0	
		4/7/2017	78.0		115.1		1.9	
		4/13/2017	78.1		115.0		1.8	
		4/21/2017	78.2		114.9		1.7	
		4/28/2017	78.2		114.9		1.7	
		5/5/2017	78.1		115.0		1.8	
		5/12/2017	78.2		114.9		1.7	
		5/19/2017	78.2		114.9		1.7	
		5/26/2017	78.2		114.9		1.7	
		6/2/2017	78.2		114.9		1.7	
		6/9/2017	78.4		114.7		1.5	
		6/16/2017	78.2		114.9		1.7	
		6/23/2017	78.2		114.9		1.7	
		6/30/2017	78.4		114.7		1.5	
		7/7/2017	78.2		114.9		1.7	
		7/14/2017	78.2		114.9		1.7	
		7/21/2017	78.2		114.9		1.7	
		7/28/2017	78.1		115.0		1.8	
		8/4/2017	78.1		115.0		1.8	
		8/11/2017	78.1		115.0		1.8	
		8/18/2017	78.2		114.9		1.7	
		8/25/2017	78.2		114.9		1.7	
		9/1/2017	78.0		115.1		1.9	
		9/8/2017	77.8		115.3		2.1	
		9/15/2017	77.5		115.6		2.4	
		9/22/2017	77.1		116.0		2.8	
		9/29/2017	77.1		116.0		2.8	
10/6/2017	77.1		116.0		2.8			
10/13/2017	77.3		115.8		2.6			
10/20/2017	77.5		115.6		2.4			
10/27/2017	77.5		115.6		2.4			
11/3/2017	77.7		115.4		2.2			
11/10/2017	77.7		115.4		2.2			
11/17/2017	77.7		115.4		2.2			
11/24/2017	77.8		115.3		2.1			
12/1/2017	78.0		115.1		1.9			
12/8/2017	78.0		115.1		1.9			
12/15/2017	78.0		115.1		1.9			
12/22/2017	78.1		115.0		1.8			
12/29/2017	78.1		115.0		1.8			

**Appendix B - Water Level Data
Liquid Assessment Monitoring
Southeast County Landfill**

Phase	Soil Boring #	Date ¹	Depth to water (ft tpvc)	Elevation Top PVC (NGVD)	Water Elevation (NGVD)	Top of Clay Elev (NGVD)	Liquid Depth Over Clay (ft)	Depth Change Previous Year (ft)
VI	SB-22D	1/5/2018	78.1		115.0		1.8	
		1/12/2018	78.1		115.0		1.8	
		1/19/2018	78.0		115.1		1.9	
		1/26/2018	78.1		115.0		1.8	
		2/2/2018	78.1		115.0		1.8	
		2/9/2018	78.1		115.0		1.8	
		2/16/2018	78.1		115.0		1.8	
		2/23/2018	78.1		115.0		1.8	
		3/2/2018	78.2		114.9		1.7	
		3/9/2018	78.2		114.9		1.7	
		3/16/2018	78.1		115.0		1.8	
		3/23/2018	78.3		114.8		1.6	
		3/30/2018	78.0		115.1	See Note 16	1.9	
		4/6/2018	78.0		115.1		1.9	0.0
		4/13/2018	77.7		115.4		2.2	0.4
		4/20/2018	-			See Note 17		
		4/27/2018	-			See Note 17		
		5/4/2018	88.0	202.8	114.8	See Note 17	1.6	-0.2
5/11/2018	96.2	210.8	114.6	See Note 17	1.4	-0.3		
5/18/2018	See Note 18							

**Appendix B - Water Level Data
Liquid Assessment Monitoring
Southeast County Landfill**

Phase	Soil Boring #	Date ¹	Depth to water (ft tpvc)	Elevation Top PVC (NGVD)	Water Elevation (NGVD)	Top of Clay Elev (NGVD)	Liquid Depth Over Clay (ft)	Depth Change Previous Year (ft)	
IV	SB-23D	2/16/2017	83.9	199.70	115.8	113.3	2.5		
		2/17/2017	84.0		115.7		2.4		
		2/20/2017	84.1		115.6		2.3		
		2/23/2017	83.9		115.9		2.6		
		2/24/2017	83.9		115.8		2.5		
		3/3/2017	84.0		115.7		2.4		
		3/10/2017	84.0		115.7		2.4		
		3/17/2017	84.0		115.7		2.4		
		3/24/2017	83.9		115.8		2.5		
		3/31/2017	84.5		115.2		1.9		
		4/7/2017	83.9		115.8		2.5		
		4/13/2017	84.0		115.7		2.4		
		4/21/2017	84.1		115.6		2.3		
		4/28/2017	84.1		115.6		2.3		
		5/5/2017	84.1		115.6		2.3		
		5/12/2017	84.3		115.4		2.1		
		5/19/2017	84.2		115.5		2.2		
		5/26/2017	84.2		115.5		2.2		
		6/2/2017	84.2		115.5		2.2		
		6/9/2017	84.3		115.4		2.1		
		6/16/2017	84.1		115.6		2.3		
		6/23/2017	84.2		115.5		2.2		
		6/30/2017	84.3		115.4		2.1		
		7/7/2017	84.2		115.5		2.2		
		7/14/2017	84.3		115.4		2.1		
		7/21/2017	84.1		115.6		2.3		
		7/28/2017	84.1		115.6		2.3		
		8/4/2017	84.0		115.7		2.4		
		8/11/2017	83.9		115.8		2.5		
		8/18/2017	84.0		115.7		2.4		
		8/25/2017	83.9		115.8		2.5		
		9/1/2017	83.8		115.9		2.6		
		9/8/2017	83.7		116.0		2.7		
		9/15/2017			208.90		See Note 10		
		9/22/2017					See Note 10		
		9/29/2017					See Note 10		
		10/6/2017	92.6			116.3		3.0	
		10/13/2017	92.7			116.2		2.9	
		10/20/2017	92.9			116.0		2.7	
		10/27/2017	92.8			116.1		2.8	
11/3/2017	93.2			115.7		2.4			
11/10/2017	93.2			115.7		2.4			
11/17/2017	93.6			115.3		2.0			
11/24/2017	93.3			115.6		2.3			
12/1/2017	93.4			115.5		2.2			
12/8/2017	93.4			115.5		2.2			
12/15/2017	93.4			115.5		2.2			
12/22/2017	93.6			115.3		2.0			
12/29/2017	93.5			115.4		2.1			

**Appendix B - Water Level Data
Liquid Assessment Monitoring
Southeast County Landfill**

Phase	Soil Boring #	Date ¹	Depth to water (ft tpvc)	Elevation Top PVC (NGVD)	Water Elevation (NGVD)	Top of Clay Elev (NGVD)	Liquid Depth Over Clay (ft)	Depth Change Previous Year (ft)
IV	SB-23D	1/5/2018	93.6		115.3		2.0	
		1/12/2018	93.4		115.5		2.2	
		1/19/2018	93.4		115.5		2.2	
		1/26/2018	93.5		115.4		2.1	
		2/2/2018	93.5		115.4		2.1	
		2/9/2018	93.5		115.4		2.1	
		2/16/2018	93.5		115.4		2.1	
		2/23/2018	93.6		115.3		2.0	
		3/2/2018	93.6		115.3		2.0	
		3/9/2018	93.6		115.3		2.0	
		3/16/2018	93.5		115.4		2.1	
		3/23/2018	93.8		115.1		1.8	
		3/30/2018	93.4		115.5	See Note 16	2.2	
		4/6/2018	93.6		115.3		2.0	-0.5
		4/13/2018	93.6		115.3		2.0	-0.4
		4/20/2018	93.6		115.3		2.0	-0.3
		4/27/2018	93.5		115.4		2.1	-0.2
		5/4/2018	93.5		115.4		2.1	-0.2
		5/11/2018	93.5		115.4		2.1	0.0
		5/18/2018	93.5		115.4		2.1	-0.1
		5/25/2018	93.4		115.5		2.2	0.0
		6/1/2018	93.4		115.5		2.2	0.0
		6/8/2018	93.5		115.4		2.1	0.0
		6/15/2018	93.5		115.4		2.1	-0.2
		6/22/2018	93.5		115.4		2.1	-0.1
		6/29/2018	93.5		115.4		2.1	0.0
		7/6/2018	93.4		115.5		2.2	0.0
		7/13/2018	93.5		115.4		2.1	0.0
		7/20/2018	93.4		115.5		2.2	-0.1
		7/27/2018	93.4		115.5		2.2	-0.1
		8/3/2018	93.5		115.4		2.1	-0.3
		8/10/2018	93.3		115.6		2.3	-0.2
		8/17/2018	93.3		115.6		2.3	-0.1
8/24/2018	93.2		115.7		2.4	-0.1		
8/31/2018	93.0		115.9		2.6	0.0		
9/7/2018	93.0		115.9		2.6	-0.1		
9/14/2018	93.1		115.8		2.5	-		
9/21/2018				See Note 22				
9/28/2018				See Note 22				
10/5/2018				See Note 22				
10/12/2018				See Note 22				
11/9/2018		See Note 23						

**Appendix B - Water Level Data
Liquid Assessment Monitoring
Southeast County Landfill**

Phase	Soil Boring #	Date ¹	Depth to water (ft tpvc)	Elevation Top PVC (NGVD)	Water Elevation (NGVD)	Top of Clay Elev (NGVD)	Liquid Depth Over Clay (ft)	Depth Change Previous Year (ft)	
IV	SB-23S	2/23/2017	80.4	199.45	DRY	N/A	N/A		
		2/24/2017	80.4		DRY		N/A		
		3/3/2017	80.4		DRY		N/A		
		3/10/2017	80.3		DRY		N/A		
		3/17/2017	80.3		DRY		N/A		
		3/24/2017	80.3		DRY		N/A		
		3/31/2017	80.3		DRY		N/A		
		4/7/2017	80.2		DRY		N/A		
		4/13/2017	80.2		DRY		N/A		
		4/21/2017	80.2		DRY		N/A		
		4/28/2017	80.2		DRY		N/A		
		5/5/2017	80.2		DRY		N/A		
		5/12/2017	80.1		DRY		N/A		
		5/19/2017	80.1		DRY		N/A		
		5/26/2017	80.1		DRY		N/A		
		6/2/2017	80.1		DRY		N/A		
		6/9/2017	80.1		DRY		N/A		
		6/16/2017	80.1		DRY		N/A		
		6/23/2017	80.1		DRY		N/A		
		6/30/2017	80.1		DRY		N/A		
		7/7/2017	80.2		DRY		N/A		
		7/14/2017	80.1		DRY		N/A		
		7/21/2017	80.2		DRY		N/A		
		7/28/2017	80.2		DRY		N/A		
		8/4/2017	80.1		DRY		N/A		
		8/11/2017	80.1		DRY		N/A		
		8/18/2017	80.1		DRY		N/A		
		8/25/2017	80.1		DRY		N/A		
		9/1/2017	80.1		DRY		N/A		
		9/8/2017	80.1		DRY		N/A		
		9/15/2017				208.78		See Note 10	
		9/22/2017						See Note 10	
		9/29/2017						See Note 10	
		10/6/2017						See Note 10	
		10/13/2017						See Note 10	
		10/20/2017						See Note 10	
10/27/2017			89.4		DRY		N/A		
11/3/2017			89.4		DRY		N/A		
11/10/2017			89.4		DRY		N/A		
11/17/2017			89.4		DRY		N/A		
11/24/2017			89.4		DRY		N/A		
12/1/2017			89.4		DRY		N/A		
12/8/2017			89.4		DRY		N/A		
12/15/2017			89.4		DRY		N/A		
12/22/2017			89.4		DRY		N/A		
12/29/2017			89.3		DRY		N/A		

**Appendix B - Water Level Data
Liquid Assessment Monitoring
Southeast County Landfill**

Phase	Soil Boring #	Date ¹	Depth to water (ft tpvc)	Elevation Top PVC (NGVD)	Water Elevation (NGVD)	Top of Clay Elev (NGVD)	Liquid Depth Over Clay (ft)	Depth Change Previous Year (ft)
IV	SB-23S	1/5/2018	89.3		DRY		N/A	
		1/12/2018	89.3		DRY		N/A	
		1/19/2018	89.3		DRY		N/A	
		1/26/2018	89.3		DRY		N/A	
		2/2/2018	89.3		DRY		N/A	
		2/9/2018				See Note 15		
		11/9/2018	See Note 23					

**Appendix B - Water Level Data
Liquid Assessment Monitoring
Southeast County Landfill**

Phase	Soil Boring #	Date ¹	Depth to water (ft tpvc)	Elevation Top PVC (NGVD)	Water Elevation (NGVD)	Top of Clay Elev (NGVD)	Liquid Depth Over Clay (ft)	Depth Change Previous Year (ft)
II	SB-24D	3/3/2017	66.3	188.82	122.5	117.6	4.9	
		3/10/2017	66.3		122.5		4.9	
		3/17/2017	66.5		122.3		4.7	
		3/24/2017	66.6		122.2		4.6	
		3/31/2017	66.3		122.5		4.9	
		4/7/2017	66.6		122.2		4.6	
		4/13/2017	66.8		122.0		4.4	
		4/21/2017	66.8		122.0		4.4	
		4/28/2017	67.0		121.8		4.2	
		5/5/2017	66.8		122.0		4.4	
		5/12/2017	67.2		121.6		4.0	
		5/19/2017	67.3		121.5		3.9	
		5/26/2017	67.3		121.5		3.9	
		6/2/2017	67.4		121.4		3.8	
		6/9/2017	67.4		121.4		3.8	
		6/16/2017	67.5		121.3		3.7	
		6/23/2017	67.5		121.3		3.7	
		6/30/2017	67.5		121.3		3.7	
		7/7/2017	67.4		121.4		3.8	
		7/14/2017	67.2		121.6		4.0	
		7/21/2017	66.7		122.1		4.5	
		7/28/2017	66.1		122.7		5.1	
		8/4/2017	65.3		123.5		5.9	
		8/11/2017	64.3		124.5		6.9	
		8/18/2017	63.8		125.0		7.4	
		8/25/2017	63.9		124.9		7.3	
		9/1/2017	63.7		125.1		7.5	
		9/8/2017	62.8		126.0		8.4	
		9/15/2017	62.0		126.8		9.2	
		9/22/2017	61.6		127.2		9.6	
		9/29/2017	62.0		126.8		9.2	
		10/6/2017	62.3		126.5		8.9	
		10/13/2017	62.3		126.5		8.9	
		10/20/2017	63.4		125.4		7.8	
		10/27/2017	63.7		125.1		7.5	
		11/3/2017	64.1		124.7		7.1	
		11/10/2017	64.2		124.6		7.0	
		11/17/2017	64.4		124.4		6.8	
		11/24/2017	64.5		124.3		6.7	
		12/1/2017	64.9		123.9		6.3	
12/8/2017	64.8		124.0		6.4			
12/15/2017	65.1		123.7		6.1			
12/22/2017	65.2		123.6		6.0			
12/29/2017	65.3		123.5		5.9			
1/5/2018	65.5		123.3		5.7			
1/12/2018	65.4		123.4		5.8			
1/19/2018	65.8		123.0		5.4			
1/26/2018	66.0		122.8		5.2			
2/2/2018	65.9		122.9		5.3			
2/9/2018	66.0		122.8		5.2			
2/16/2018	66.0		122.8		5.2			
2/23/2018	66.1		122.7		5.1			
3/2/2018	66.0		122.8		5.2			
3/9/2018	66.1		122.7		5.1			
3/16/2018	66.1		122.7		5.1			
3/23/2018	66.4		122.4		4.8			
3/30/2018	66.3		122.5	See Note 16	4.9			

**Appendix B - Water Level Data
Liquid Assessment Monitoring
Southeast County Landfill**

Phase	Soil Boring #	Date ¹	Depth to water (ft tpvc)	Elevation Top PVC (NGVD)	Water Elevation (NGVD)	Top of Clay Elev (NGVD)	Liquid Depth Over Clay (ft)	Depth Change Previous Year (ft)
II	SB-24D	4/6/2018	66.4		122.4		4.8	0.2
		4/13/2018	66.4		122.4		4.8	0.4
		4/20/2018	66.6		122.2		4.6	0.2
		4/27/2018	66.5		122.3		4.7	0.5
		5/4/2018	66.8		122.0		4.4	0.0
		5/11/2018	66.9		121.9		4.3	0.3
		5/18/2018	66.9		121.9		4.3	0.4
		5/25/2018	67.0		121.8		4.2	0.3
		6/1/2018	67.1		121.7		4.1	0.3
		6/8/2018	67.1		121.7		4.1	0.3
		6/15/2018	67.1		121.7		4.1	0.4
		6/22/2018	67.0		121.8		4.2	0.5
		6/29/2018	66.9		121.9		4.3	0.6
		7/6/2018	66.8		122.0		4.4	0.6
		7/13/2018	66.5		122.3		4.7	0.7
		7/20/2018	66.1		122.7		5.1	0.6
		7/27/2018	65.9		122.9		5.3	0.2
		8/3/2018	65.5		123.3		5.7	-0.2
		8/10/2018	65.1		123.7		6.1	-0.8
		8/17/2018	64.8		124.0		6.4	-1.0
		8/24/2018	64.3		124.5		6.9	-0.4
		8/31/2018	64.2		124.6		7.0	-0.5
		9/7/2018	64.1		124.7		7.1	-1.3
		9/14/2018	64.1		124.7		7.1	-2.1
		9/21/2018	64.1		124.7		7.1	-2.5
		9/28/2018	64.2		124.6		7.0	-2.2
		10/5/2018	64.2		124.6		7.0	-1.9
		10/12/2018	64.2		124.6		7.0	-1.9
		10/19/2018	64.5		124.3		6.7	-1.1
		10/26/2018	64.5		124.3		6.7	-0.8
		11/2/2018	64.4		124.4		6.8	-0.3
		11/9/2018	64.5		124.3		6.7	-0.3
		11/16/2018	64.7		124.1		6.5	-0.3
		11/23/2018	64.7		124.1		6.5	-0.2
		11/30/2018	64.9		123.9		6.3	0.0
		12/7/2018	65.1		123.7		6.1	-0.3
		12/14/2018	64.7		124.1		6.5	0.4
		12/21/2018	64.6		124.2		6.6	0.6
		12/28/2018	64.9		123.9		6.3	0.4
		1/4/2019	64.9		123.9		6.3	0.6
		1/11/2019	65.0		123.8		6.2	0.4
		1/18/2019	65.0		123.8		6.2	0.8
1/25/2019	65.2		123.6		6.0	0.8		
2/1/2019	65.3		123.5		5.9	0.6		
2/8/2019	65.4		123.4		5.8	0.6		
2/15/2019	65.4		123.4		5.8	0.6		
2/22/2019	65.5		123.3		5.7	0.6		
3/1/2019	65.6		123.2		5.6	0.4		
3/8/2019	65.8		123.0		5.4	0.3		
3/15/2019	65.7		123.1		5.5	0.4		
3/22/2019	65.8		123.0		5.4	0.6		
3/29/2019	66.0		122.8		5.2	0.3		
4/5/2019	66.0		122.8		5.2	0.4		
4/12/2019	66.0		122.8		5.2	0.4		
4/19/2019	65.9		122.9		5.3	0.7		
4/26/2019	66.0		122.8		5.2	0.5		

**Appendix B - Water Level Data
Liquid Assessment Monitoring
Southeast County Landfill**

Phase	Soil Boring #	Date ¹	Depth to water (ft tpvc)	Elevation Top PVC (NGVD)	Water Elevation (NGVD)	Top of Clay Elev (NGVD)	Liquid Depth Over Clay (ft)	Depth Change Previous Year (ft)
II	SB-24D	5/3/2019	66.2		122.6		5.0	0.6
		5/10/2019	66.2		122.6		5.0	0.7
		5/17/2019	66.3		122.5		4.9	0.6
		5/24/2019	66.4		122.4		4.8	0.6
		5/31/2019	66.4		122.4		4.8	0.7
		6/7/2019	66.3		122.5		4.9	0.8
		6/14/2019	66.7		122.1		4.5	0.4
		6/21/2019	66.8		122.0		4.4	0.2
		6/28/2019	66.9		121.9		4.3	0.0
		7/5/2019	66.9		121.9		4.3	-0.1
		7/12/2019	66.9		121.9		4.3	-0.4
		7/19/2019	67.1		121.7		4.1	-1.0
		7/26/2019	67.2		121.6		4.0	-1.3
		8/2/2019	66.9		121.9		4.3	-1.4
		8/9/2019	66.9		121.9		4.3	-1.8
		8/16/2019	66.5		122.3		4.7	-1.7
		8/23/2019	65.3		123.5		5.9	-1.0
		8/30/2019	64.5		124.3		6.7	-0.3
		9/6/2019	64.1		124.7		7.1	0.0
		9/13/2019	63.9		124.9		7.3	0.2
		9/20/2019	63.9		124.9		7.3	0.2
		9/27/2019	64.0		124.8		7.2	0.2
		10/4/2019	64.0		124.8		7.2	0.2
		10/11/2019	64.2		124.6		7.0	0.0
		10/18/2019	64.2		124.6		7.0	0.3
		10/25/2019	64.4		124.4		6.8	0.1
11/1/2019	64.6		124.2		6.6	-0.2		
11/8/2019	64.5		124.3		6.7	0.0		
11/15/2019	64.4		124.4		6.8	0.3		
11/22/2019	64.7		124.1		6.5	0.0		
11/29/2019	64.7		124.1		6.5	0.2		

**Appendix B - Water Level Data
Liquid Assessment Monitoring
Southeast County Landfill**

Phase	Soil Boring #	Date ¹	Depth to water (ft tpvc)	Elevation Top PVC (NGVD)	Water Elevation (NGVD)	Top of Clay Elev (NGVD)	Liquid Depth Over Clay (ft)	Depth Change Previous Year (ft)
I	SB-25D	3/10/2017	80.6	208.83	128.2	117.5	10.7	
		3/17/2017	80.8		128.0		10.5	
		3/24/2017	80.8		128.0		10.5	
		3/31/2017	80.4		128.4		10.9	
		4/7/2017	80.6		128.2		10.7	128.2
		4/13/2017	80.8		128.0		10.5	
		4/21/2017	80.8		128.0		10.5	
		4/28/2017	85.5	213.83	128.3	See Note 3	10.8	
		5/5/2017	85.2		128.6		11.1	
		5/15/2017	83.6	211.40	127.8	See Note 4	10.3	
		5/19/2017	83.8		127.6		10.1	
		5/26/2017	83.8		127.6		10.1	
		6/2/2017	83.9		127.5		10.0	
		6/9/2017	83.8		127.6		10.1	
		6/16/2017	84.0		127.4		9.9	
		6/23/2017	84.0		127.4		9.9	
		6/30/2017	84.1		127.3		9.8	
		7/7/2017	84.1		127.3		9.8	
		7/14/2017	84.2		127.2		9.7	
		7/21/2017	84.1		127.3		9.8	
		7/28/2017	84.1		127.3		9.8	
		8/4/2017	84.1		127.3		9.8	
8/11/2017	84.0		127.4		9.9			
8/18/2017	83.9		127.5		10.0			
8/25/2017	83.8		127.6		10.1			
9/1/2017	-				See Note 9			

**Appendix B - Water Level Data
Liquid Assessment Monitoring
Southeast County Landfill**

Phase	Soil Boring #	Date ¹	Depth to water (ft tpvc)	Elevation Top PVC (NGVD)	Water Elevation (NGVD)	Top of Clay Elev (NGVD)	Liquid Depth Over Clay (ft)	Depth Change Previous Year (ft)
II	SB-26	4/14/2017	25.3	148.36	123.1	119.3	3.8	
		4/17/2017	25.3		123.1		3.8	
		4/19/2017	25.2		123.2		3.9	
		4/21/2017	25.1		123.3		4.0	
		4/26/2017	25.1		123.2		3.9	
		4/28/2017	25.2		123.2		3.9	
		5/5/2017	25.1		123.3		4.0	
		5/12/2017	25.3		123.1		3.8	
		5/19/2017	25.3		123.1		3.8	
		5/26/2017	25.5		122.9		3.6	
		6/2/2017	25.5		122.9		3.6	
		6/9/2017	25.5		122.9		3.6	
		6/16/2017	25.5		122.9		3.6	
		6/23/2017	25.4		123.0		3.7	
		6/30/2017	25.4		123.0		3.7	
		7/7/2017	23.8		124.6		5.3	
		7/14/2017	23.6		124.8		5.5	
		7/21/2017	23.7		124.7		5.4	
		7/28/2017	23.6		124.8		5.5	
		8/4/2017	23.2		125.2		5.9	
		8/11/2017	23.2		125.2		5.9	
		8/18/2017	23.3		125.1		5.8	
		8/25/2017	23.2		125.2		5.9	
		9/1/2017	23.5		124.9		5.6	
		9/8/2017	23.2		125.2		5.9	
		9/15/2017	22.2		126.2		6.9	
		9/22/2017	22.0		126.4		7.1	
		9/29/2017	22.1		126.3		7.0	
		10/6/2017	22.4		126.0		6.7	
		10/13/2017	22.4		126.0		6.7	
		10/20/2017	23.0		125.4		6.1	
		10/27/2017	23.5		124.9		5.6	
		11/3/2017	23.5		124.9		5.6	
		11/10/2017	24.2		124.2		4.9	
		11/17/2017	24.4		124.0		4.7	
		11/24/2017	24.5		123.9		4.6	
		12/1/2017	24.8		123.6		4.3	
		12/8/2017	24.8		123.6		4.3	
		12/15/2017	25.0		123.4		4.1	
		12/22/2017	25.1		123.3		4.0	
12/29/2017	25.2		123.2		3.9			
1/5/2018	25.1		123.3		4.0			
1/12/2018	24.8		123.6		4.3			
1/19/2018	24.8		123.6		4.3			
1/26/2018	24.9		123.5		4.2			
2/2/2018	24.8		123.6		4.3			
2/9/2018	24.8		123.6		4.3			
2/16/2018	24.9		123.5		4.2			
2/23/2018	24.9		123.5		4.2			
3/2/2018	24.9		123.5		4.2			
3/9/2018	24.9		123.5		4.2			
3/16/2018	24.9		123.4		4.1			
3/23/2018	25.1		123.3		4.0			
3/30/2018	24.9		123.5		4.2			
4/6/2018	25.0		123.4		4.1	0.2		
4/13/2018	25.0		123.4		4.1	0.2		
4/20/2018	25.1		123.3		4.0	0.0		
4/27/2018	25.0		123.4		4.1	0.1		
5/4/2018	25.0		123.4		4.1	0.2		
5/11/2018	25.1		123.3		4.0	0.0		

**Appendix B - Water Level Data
Liquid Assessment Monitoring
Southeast County Landfill**

Phase	Soil Boring #	Date ¹	Depth to water (ft tpvc)	Elevation Top PVC (NGVD)	Water Elevation (NGVD)	Top of Clay Elev (NGVD)	Liquid Depth Over Clay (ft)	Depth Change Previous Year (ft)
II	SB-26	5/18/2018	25.1		123.3		4.0	0.2
		5/25/2018	24.7		123.7		4.4	0.6
		6/1/2018	24.2		124.2		4.9	1.3
		6/8/2018	24.1		124.3		5.0	1.4
		6/15/2018	24.1		124.3		5.0	1.4
		6/22/2018	24.1		124.3		5.0	1.4
		6/29/2018	24.1		124.3		5.0	1.3
		7/6/2018	24.1		124.3		5.0	1.3
		7/13/2018	24.1		124.3		5.0	-0.3
		7/20/2018	24.1		124.3		5.0	-0.5
		7/27/2018	24.0		124.4		5.1	-0.3
		8/3/2018	24.0		124.4		5.1	-0.4
		8/10/2018	24.0		124.4		5.1	-0.8
		8/17/2018	23.7		124.7		5.4	-0.5
		8/24/2018	23.5		124.9		5.6	-0.2
		8/31/2018	23.3		125.1		5.8	-0.1
		9/7/2018	23.3		125.1		5.8	0.2
		9/14/2018	23.4		125.0		5.7	-0.2
		9/21/2018	23.5		124.9		5.6	-1.3
		9/28/2018	23.6		124.8		5.5	-1.6
		10/5/2018	23.6		124.8		5.5	-1.5
10/12/2018	23.6		124.8		5.5	-1.2		
10/19/2018	23.5		124.9		5.6	-1.1		
10/26/2018	23.5		124.9		5.6	-0.5		
11/2/2018	24.0		124.4		5.1	-0.5		
11/9/2018	See Note 23							

**Appendix B - Water Level Data
Liquid Assessment Monitoring
Southeast County Landfill**

Phase	Soil Boring #	Date ¹	Depth to water (ft tpvc)	Elevation Top PVC (NGVD)	Water Elevation (NGVD)	Top of Clay Elev (NGVD)	Liquid Depth Over Clay (ft)	Depth Change Previous Year (ft)
II	SB-27	4/13/2017	15.7	138.11	122.4	120.6	1.8	
		4/17/2017	15.7		122.4		1.8	
		4/19/2017	15.7		122.4		1.8	
		4/21/2017	15.6		122.5		1.9	
		4/26/2017	15.5		122.6		2.0	
		4/28/2017	15.7		122.4		1.8	
		5/5/2017	15.6		122.5		1.9	
		5/12/2017	15.6		122.5		1.9	
		5/19/2017	15.7		122.4		1.8	
		5/26/2017	15.8		122.3		1.7	
		6/2/2017	15.7		122.4		1.8	
		6/9/2017	15.7		122.4		1.8	
		6/16/2017	15.6		122.5		1.9	
		6/23/2017	15.6		122.5		1.9	
		6/30/2017	15.6		122.5		1.9	
7/7/2017	Removed		-		See Note 5	-		

**Appendix B - Water Level Data
Liquid Assessment Monitoring
Southeast County Landfill**

Phase	Soil Boring #	Date ¹	Depth to water (ft tpvc)	Elevation Top PVC (NGVD)	Water Elevation (NGVD)	Top of Clay Elev (NGVD)	Liquid Depth Over Clay (ft)	Depth Change Previous Year (ft)
I	SB-28D	5/5/2017	87.5	208.62	121.1	116.7	4.4	
		5/12/2017	87.3		121.3		4.6	
		5/19/2017	87.3		121.3		4.6	
		5/26/2017	87.3		121.3		4.6	
		6/2/2017	87.5		121.1		4.4	
		6/9/2017	87.2		121.4		4.7	
		6/16/2017	87.3		121.3		4.6	
		6/23/2017	87.5		121.1		4.4	
		6/30/2017	87.4		121.2		4.5	
		7/7/2017	87.5		121.1		4.4	
		7/14/2017	87.5		121.1		4.4	
		7/21/2017	87.4		121.2		4.5	
		7/28/2017	87.2		121.4		4.7	
		8/4/2017	87.3		121.3		4.6	
		8/11/2017	87.3		121.3		4.6	
		8/18/2017	87.0		121.6		4.9	
		8/25/2017	86.9		121.7		5.0	
		9/1/2017	86.9		121.7		5.0	
		9/8/2017	86.6		122.0		5.3	
		9/15/2017	86.5		122.1		5.4	
		9/22/2017	86.1		122.5		5.8	
		9/29/2017	86.0		122.6		5.9	
		10/6/2017	85.9		122.7		6.0	
		10/13/2017	86.1		122.5		5.8	
		10/20/2017	86.1		122.5		5.8	
		10/27/2017	86.1		122.5		5.8	
		11/3/2017	86.1		122.5		5.8	
		11/10/2017	86.2		122.4		5.7	
		11/17/2017	86.4		122.2		5.5	
		11/24/2017	86.2		122.4		5.7	
		12/1/2017	86.6		122.0		5.3	
		12/8/2017	86.4		122.2		5.5	
		12/15/2017	86.6		122.0		5.3	
		12/22/2017	86.6		122.0		5.3	
		12/29/2017	86.8		121.8		5.1	
		1/5/2018	86.7		121.9		5.2	
		1/12/2018	86.7		121.9		5.2	
		1/19/2018	86.7		121.9		5.2	
		1/26/2018	87.1		121.5		4.8	
		2/2/2018	86.9		121.7		5.0	
		2/9/2018	87.0		121.6		4.9	
		2/16/2018	87.0		121.6		4.9	
2/23/2018	87.1		121.5		4.8			
3/2/2018	87.0		121.6		4.9			
3/9/2018	87.1		121.5		4.8			
3/16/2018	87.1		121.5		4.8			
3/23/2018	87.4		121.2		4.5			
3/30/2018	87.2		121.4	See Note 16	4.7			
4/6/2018	87.2		121.4		4.7			
4/13/2018	87.2		121.4		4.7			
4/20/2018	87.4		121.2		4.5			
4/27/2018	87.3		121.3		4.6			
5/4/2018	87.5		121.1		4.4	0.0		
5/11/2018	87.5		121.1		4.4	-0.2		
5/18/2018	87.4		121.2		4.5	-0.1		
5/25/2018	87.6		121.0		4.3	-0.3		
6/1/2018	86.1	207.03	120.9	See Note 21	4.2	-0.2		
6/8/2018	86.2		120.8		4.1	-0.6		
6/15/2018	87.6	208.40	120.8	See Note 21	4.1	-0.5		
6/22/2018	87.6		120.8		4.1	-0.3		

**Appendix B - Water Level Data
Liquid Assessment Monitoring
Southeast County Landfill**

Phase	Soil Boring #	Date ¹	Depth to water (ft tpvc)	Elevation Top PVC (NGVD)	Water Elevation (NGVD)	Top of Clay Elev (NGVD)	Liquid Depth Over Clay (ft)	Depth Change Previous Year (ft)
I	SB-28D	6/29/2018	87.6		120.8		4.1	-0.4
		7/6/2018	87.6		120.8		4.1	-0.3
		7/13/2018	87.6		120.8		4.1	-0.3
		7/20/2018	87.5		120.9		4.2	-0.3
		7/27/2018	87.5		120.9		4.2	-0.5
		8/3/2018	87.4		121.0		4.3	-0.3
		8/10/2018	87.4		121.0		4.3	-0.3
		8/17/2018	87.2		121.2		4.5	-0.4
		8/24/2018	86.9		121.5		4.8	-0.2
		8/31/2018	86.7		121.7		5.0	0.0
		9/7/2018	86.5		121.9		5.2	-0.1
		9/14/2018	86.5		121.9		5.2	-0.2
		9/21/2018	86.6		121.8		5.1	-0.7
		9/28/2018	86.5		121.9		5.2	-0.7
		10/5/2018	86.5		121.9		5.2	-0.8
		10/12/2018	86.3		122.1		5.4	-0.4
		10/19/2018	86.6		121.8		5.1	-0.7
		10/26/2018	86.6		121.8		5.1	-0.7
		11/2/2018	86.4		122.0		5.3	-0.5
		11/9/2018	86.6		121.8		5.1	-0.6
		11/16/2018	86.8		121.6		4.9	-0.6
		11/23/2018	86.7		121.7		5.0	-0.7
		11/30/2018	86.8		121.6		4.9	-0.4
		12/7/2018	87.1		121.3		4.6	-0.9
		12/14/2018	86.7		121.7		5.0	-0.3
		12/21/2018	86.7		121.7		5.0	-0.3
		12/28/2018	86.8		121.6		4.9	-0.2
		1/4/2019	86.8		121.6		4.9	-0.3
		1/11/2019	86.9		121.5		4.8	-0.4
		1/18/2019	86.9		121.5		4.8	-0.4
		1/25/2019	87.0		121.4		4.7	-0.1
		2/1/2019	86.9		121.5		4.8	-0.2
		2/8/2019	86.9		121.5		4.8	-0.1
		2/15/2019	86.8		121.6		4.9	0.0
		2/22/2019	87.0		121.4		4.7	-0.1
		3/1/2019	86.9		121.5		4.8	-0.1
		3/8/2019	86.9		121.5		4.8	0.0
		3/15/2019	86.8		121.6		4.9	0.1
		3/22/2019	86.9		121.5		4.8	0.3
		3/29/2019	87.0		121.4		4.7	0.0
		4/5/2019	86.9		121.5		4.8	0.1
		4/12/2019	87.0		121.4		4.7	0.0
		4/19/2019	86.8		121.6		4.9	0.4
		4/26/2019	86.9		121.5		4.8	0.2
		5/3/2019	87.0		121.4		4.7	0.3
5/10/2019	87.1		121.3		4.6	0.2		
5/17/2019	87.2		121.2		4.5	0.0		
5/24/2019	87.2		121.2		4.5	0.2		
5/31/2019	87.2		121.2		4.5	0.3		
6/7/2019	87.1		121.3		4.6	0.5		
6/14/2019	87.4		121.0		4.3	0.2		
6/21/2019	87.4		121.0		4.3	0.2		
6/28/2019	87.4		121.0		4.3	0.2		
7/5/2019	87.4		121.0		4.3	0.2		
7/12/2019	87.3		121.1		4.4	0.3		
7/19/2019	87.4		121.0		4.3	0.1		
7/26/2019	87.4		121.0		4.3	0.1		
8/2/2019	87.2		121.2		4.5	0.2		
8/9/2019	87.2		121.2		4.5	0.2		
8/16/2019	87.1		121.3		4.6	0.1		

**Appendix B - Water Level Data
Liquid Assessment Monitoring
Southeast County Landfill**

Phase	Soil Boring #	Date ¹	Depth to water (ft tpvc)	Elevation Top PVC (NGVD)	Water Elevation (NGVD)	Top of Clay Elev (NGVD)	Liquid Depth Over Clay (ft)	Depth Change Previous Year (ft)
I	SB-28D	8/23/2019	86.9		121.5		4.8	0.0
		8/30/2019	86.6		121.8		5.1	0.1
		9/6/2019	86.4		122.0		5.3	0.1
		9/13/2019	86.2		122.2		5.5	0.3
		9/20/2019	86.3		122.1		5.4	0.3
		9/27/2019	86.1		122.3		5.6	0.4
		10/4/2019	86.1		122.3		5.6	0.4
		10/11/2019	86.2		122.2		5.5	0.1
		10/18/2019	86.1		122.3		5.6	0.5
		10/25/2019	86.3		122.1		5.4	0.3
		11/1/2019	86.3		122.1		5.4	0.1
		11/8/2019	86.2		122.2		5.5	0.4
		11/15/2019	86.1		122.3		5.6	0.7
		11/22/2019	86.3		122.1		5.4	0.4
11/29/2019	86.4		122.0		5.3	0.4		

**Appendix B - Water Level Data
Liquid Assessment Monitoring
Southeast County Landfill**

Phase	Soil Boring #	Date ¹	Depth to water (ft tpvc)	Elevation Top PVC (NGVD)	Water Elevation (NGVD)	Top of Clay Elev (NGVD)	Liquid Depth Over Clay (ft)	Depth Change Previous Year (ft)
I	SB-29	5/5/2017	78.5	207.86	129.4	117.5	11.9	
		5/12/2017	77.2		130.7		13.2	
		5/19/2017	77.4		130.5		13.0	
		5/26/2017	79.3		128.6		11.1	
		6/2/2017	82.3		125.6		8.1	
		6/9/2017	82.4		125.5		8.0	
		6/16/2017	81.9		126.0		8.5	
		6/23/2017	81.7		126.2		8.7	
		6/30/2017	82.9		125.0		7.5	
		7/7/2017	82.7		125.2		7.7	
		7/14/2017	83.0		124.9		7.4	
		7/21/2017	83.3		124.6		7.1	
		7/28/2017	82.9		125.0		7.5	
		8/4/2017	82.8		125.1		7.6	
		8/11/2017	81.2		126.7		9.2	
		8/18/2017	81.2		126.7		9.2	
		8/25/2017	82.8		125.1		7.6	
		9/1/2017	82.8		125.1		7.6	
		9/8/2017	82.8		125.1		7.6	
		9/15/2017	79.4		128.5		11.0	
		9/22/2017	82.3		125.6		8.1	
		9/29/2017	82.6		125.3		7.8	
		10/6/2017	81.1		126.8		9.3	
		10/13/2017	81.1		126.8		9.3	
		10/20/2017	82.6		125.3		7.8	
		10/27/2017	77.0		130.9		13.4	
		11/3/2017	77.1		130.8		13.3	
		11/10/2017	83.2		124.7		7.2	
		11/17/2017	82.2		125.7		8.2	
		11/24/2017	82.2		125.7		8.2	
		12/1/2017	82.7		125.2		7.7	
		12/8/2017	82.5		125.4		7.9	
		12/15/2017	82.7		125.2		7.7	
		12/22/2017	82.6		125.3		7.8	
		12/29/2017	82.7		125.2		7.7	
		1/5/2018	82.8		125.1		7.6	
		1/12/2018	82.5		125.4		7.9	
		1/19/2018	82.4		125.5		8.0	
		1/26/2018	80.9		127.0		9.5	
		2/2/2018	81.0		126.9		9.4	
2/9/2018	81.0		126.9		9.4			
2/16/2018	81.4		126.5		9.0			
2/23/2018	82.6		125.3		7.8			
3/2/2018	82.8		125.1		7.6			
3/8/2018	82.8		125.1		7.6			
3/16/2018	80.6		127.3		9.8			
3/23/2018	83.5		124.4		6.9			
3/30/2018	81.0		126.9		9.4			
4/6/2018	81.0		126.9		9.4			
4/13/2018	80.9		127.0		9.5			
4/20/2018	81.1		126.8		9.3			
4/27/2018	80.8		127.1		9.6			
5/4/2018	82.7		125.2		7.7	-4.2		
5/11/2018	82.8		125.1		7.6	-5.6		
5/18/2018	82.9		125.0		7.5	-5.5		
5/25/2018	82.6		125.3		7.8	-3.3		
6/1/2018	82.6		125.3		7.8	-0.3		
6/8/2018	82.6		125.3		7.8	-0.2		
6/15/2018	82.6		125.3		7.8	-0.7		
6/22/2018	82.6		125.3		7.8	-0.9		

**Appendix B - Water Level Data
Liquid Assessment Monitoring
Southeast County Landfill**

Phase	Soil Boring #	Date ¹	Depth to water (ft tpvc)	Elevation Top PVC (NGVD)	Water Elevation (NGVD)	Top of Clay Elev (NGVD)	Liquid Depth Over Clay (ft)	Depth Change Previous Year (ft)
I	SB-29	6/29/2018	82.5		125.4		7.9	0.4
		7/6/2018	81.6		126.3		8.8	1.1
		7/13/2018	81.5		126.4		8.9	1.5
		7/20/2018	82.6		125.3		7.8	0.7
		7/27/2018	82.6		125.3		7.8	0.3
		8/3/2018	82.5		125.4		7.9	0.3
		8/10/2018	82.5		125.4		7.9	-1.3
		8/17/2018	82.6		125.3		7.8	-1.4
		8/24/2018	82.3		125.6		8.1	0.5
		8/31/2018	82.3		125.6		8.1	0.5
		9/7/2018	82.4		125.5		8.0	0.4
		9/14/2018	82.5		125.4		7.9	-3.1
		9/21/2018	82.5		125.4		7.9	-0.2
		9/28/2018	82.5		125.4		7.9	0.1
		10/5/2018	82.4		125.5		8.0	-1.3
		10/12/2018	82.3		125.6		8.1	-1.2
		10/19/2018	82.4		125.5		8.0	0.2
		10/26/2018	82.4		125.5		8.0	-5.4
		11/2/2018	82.3		125.6		8.1	-5.2
		11/9/2018	82.4		125.5		8.0	0.8
		11/16/2018	82.3		125.6		8.1	-0.1
		11/23/2018	80.2		127.7		10.2	2.0
		11/30/2018	81.6		126.3		8.8	1.1
		12/7/2018	82.4		125.5		8.0	0.1
		12/14/2018	81.8		126.1		8.6	0.9
		12/21/2018	80.8		127.1		9.6	1.8
		12/28/2018	80.9		127.0		9.5	1.8
		1/4/2019	81.7		126.2		8.7	1.1
		1/11/2019	81.3		126.6		9.1	1.2
		1/18/2019	81.0		126.9		9.4	1.4
		1/25/2019	80.4		127.5		10.0	0.5
		2/1/2019	80.4		127.5		10.0	0.6
		2/8/2019	79.0		128.9		11.4	2.0
		2/15/2019	82.4		125.5		8.0	-1.0
		2/22/2019	82.4		125.5		8.0	0.2
		3/1/2019	82.5		125.4		7.9	0.3
		3/8/2019	82.2		125.7		8.2	0.6
		3/15/2019	82.1		125.8		8.3	-1.5
		3/22/2019	82.4		125.5		8.0	1.1
		3/29/2019	82.3		125.6		8.1	-1.3
		4/5/2019	81.2		126.7		9.2	-0.2
		4/12/2019	82.4		125.5		8.0	-1.5
		4/19/2019	82.2		125.7		8.2	-1.1
		4/26/2019	82.3		125.6		8.1	-1.5
		5/3/2019	82.4		125.5		8.0	0.3
5/10/2019	82.3		125.6		8.1	0.5		
5/17/2019	82.4		125.5		8.0	0.5		
5/24/2019	82.0		125.9		8.4	0.6		
5/31/2019	82.5		125.4		7.9	0.1		
6/7/2019	82.3		125.6		8.1	0.3		
6/14/2019	82.5		125.4		7.9	0.1		
6/21/2019	82.3		125.6		8.1	0.3		
6/28/2019	82.4		125.5		8.0	0.1		
7/5/2019	82.4		125.5		8.0	-0.8		
7/12/2019	82.4		125.5		8.0	-0.9		
7/19/2019	81.7		126.2		8.7	0.9		
7/26/2019	82.5		125.4		7.9	0.1		
8/2/2019	82.2		125.7		8.2	0.3		
8/9/2019	82.4		125.5		8.0	0.1		
8/16/2019	82.4		125.5		8.0	0.2		

**Appendix B - Water Level Data
Liquid Assessment Monitoring
Southeast County Landfill**

Phase	Soil Boring #	Date ¹	Depth to water (ft tpvc)	Elevation Top PVC (NGVD)	Water Elevation (NGVD)	Top of Clay Elev (NGVD)	Liquid Depth Over Clay (ft)	Depth Change Previous Year (ft)
I	SB-29	8/23/2019	80.8		127.1		9.6	1.5
		8/30/2019	79.6		128.3		10.8	2.7
		9/6/2019	79.1		128.8		11.3	3.3
		9/13/2019	78.6		129.3		11.8	3.9
		9/20/2019	78.9		129.0		11.5	3.6
		9/27/2019	79.0		128.9		11.4	3.5
		10/4/2019	78.8		129.1		11.6	3.6
		10/11/2019	79.2		128.7		11.2	3.1
		10/18/2019	79.3		128.6		11.1	3.1
		10/25/2019	79.7		128.2		10.7	2.7
		11/1/2019	79.8		128.1		10.6	2.5
		11/8/2019	79.9		128.0		10.5	2.5
		11/15/2019	79.9		128.0		10.5	2.4
		11/22/2019	80.2		127.7		10.2	0.0
11/29/2019	79.7		128.2		10.7	1.9		

**Appendix B - Water Level Data
Liquid Assessment Monitoring
Southeast County Landfill**

Phase	Soil Boring #	Date ¹	Depth to water (ft tpvc)	Elevation Top PVC (NGVD)	Water Elevation (NGVD)	Top of Clay Elev (NGVD)	Liquid Depth Over Clay (ft)	Depth Change Previous Year (ft)
II	SB-30	5/5/2017	64.3	189.53	125.2	117.8	7.4	
		5/12/2017	64.7		124.8		7.0	
		5/19/2017	64.8		124.7		6.9	
		5/26/2017	65.7		123.8		6.0	
		6/2/2017	65.7		123.8		6.0	
		6/9/2017	65.7		123.8		6.0	
		6/16/2017	65.6		123.9		6.1	
		6/23/2017	65.6		123.9		6.1	
		6/30/2017	65.2		124.3		6.5	
		7/7/2017	65.7		123.8		6.0	
		7/14/2017	65.8		123.7		5.9	
		7/21/2017	66.0		123.5		5.7	
		7/28/2017	66.0		123.5		5.7	
		8/4/2017	66.0		123.5		5.7	
		8/11/2017	65.6		123.9		6.1	
		8/18/2017	65.8		123.7		5.9	
		8/25/2017	65.8		123.7		5.9	
		9/1/2017	65.9		123.6		5.8	
		9/8/2017	65.5		124.0		6.2	
		9/15/2017	64.4		125.1		7.3	
		9/22/2017	64.7		124.8		7.0	
		9/29/2017	64.7		124.8		7.0	
		10/6/2017	64.8		124.7		6.9	
		10/13/2017	63.4		126.1		8.3	
		10/20/2017	63.2		126.3		8.5	
		10/27/2017	65.4		124.1		6.3	
		11/3/2017	65.4		124.1		6.3	
		11/10/2017	65.3		124.2		6.4	
		11/17/2017	65.4		124.1		6.3	
		11/24/2017	65.5		124.0		6.2	
		12/1/2017	65.6		123.9		6.1	
		12/8/2017	65.4		124.1		6.3	
		12/15/2017	65.5		124.0		6.2	
		12/22/2017	65.6		123.9		6.1	
		12/29/2017	65.7		123.8		6.0	
		1/5/2018	65.8		123.7		5.9	
		1/12/2018	65.6		123.9		6.1	
		1/19/2018	65.6		123.9		6.1	
		1/26/2018	65.6		123.9		6.1	
		2/2/2018	65.8		123.7		5.9	
2/9/2018	65.8		123.7		5.9			
2/16/2018	65.8		123.7		5.9			
2/23/2018	65.9		123.6		5.8			
3/2/2018	65.9		123.6		5.8			
3/8/2018	65.9		123.6		5.8			
3/16/2018	66.0		123.5		5.7			
3/23/2018	66.2		123.3		5.5			
3/30/2018	65.7		123.8		6.0			
4/6/2018	66.0		123.5		5.7			
4/13/2018	66.0		123.5		5.7			
4/20/2018	66.1		123.4		5.6			
4/27/2018	66.0		123.5		5.7			
5/4/2018	66.4		123.1		5.3	-2.1		
5/11/2018	66.4		123.1		5.3	-1.7		
5/18/2018	66.4		123.1		5.3	-1.6		
5/25/2018	66.3		123.2		5.4	-0.6		
6/1/2018	66.4		123.1		5.3	-0.7		
6/8/2018	66.4		123.1		5.3	-0.7		
6/15/2018	66.4		123.1		5.3	-0.8		
6/22/2018	66.4		123.1		5.3	-0.8		

**Appendix B - Water Level Data
Liquid Assessment Monitoring
Southeast County Landfill**

Phase	Soil Boring #	Date ¹	Depth to water (ft tpvc)	Elevation Top PVC (NGVD)	Water Elevation (NGVD)	Top of Clay Elev (NGVD)	Liquid Depth Over Clay (ft)	Depth Change Previous Year (ft)
II	SB-30	6/29/2018	66.5		123.0		5.2	-1.3
		7/6/2018	66.4		123.1		5.3	-0.7
		7/13/2018	66.4		123.1		5.3	-0.6
		7/20/2018	66.3		123.2		5.4	-0.3
		7/27/2018	66.3		123.2		5.4	-0.3
		8/3/2018	66.3		123.2		5.4	-0.3
		8/10/2018	66.0		123.5		5.7	-0.4
		8/17/2018	65.9		123.6		5.8	-0.1
		8/24/2018	65.7		123.8		6.0	0.1
		8/31/2018	65.6		123.9		6.1	0.3
		9/7/2018	65.4		124.1		6.3	0.1
		9/14/2018	65.4		124.1		6.3	-1.0
		9/21/2018	65.3		124.2		6.4	-0.6
		9/28/2018	65.3		124.2		6.4	-0.6
		10/5/2018	65.2		124.3		6.5	-0.4
		10/12/2018	65.1		124.4		6.6	-1.7
		10/19/2018	65.2		124.3		6.5	-2.0
		10/26/2018	65.2		124.3		6.5	0.2
		11/2/2018	64.9		124.6		6.8	0.5
		11/9/2018	64.9		124.6		6.8	0.4
		11/16/2018	65.0		124.5		6.7	0.4
		11/23/2018	64.2		125.3		7.5	1.3
		11/30/2018	65.1		124.4		6.6	0.5
		12/7/2018	65.3		124.2		6.4	0.1
		12/14/2018	65.1		124.4		6.6	0.4
		12/21/2018	65.0		124.5		6.7	0.6
		12/28/2018	65.0		124.5		6.7	0.7
		1/4/2019	65.0		124.6		6.8	0.8
		1/11/2019	65.0		124.5		6.7	0.6
		1/18/2019	65.3		124.2		6.4	0.3
		1/25/2019	65.5		124.0		6.2	0.1
		2/1/2019	65.6		123.9		6.1	0.2
		2/8/2019	65.7		123.8		6.0	0.1
		2/15/2019	65.7		123.8		6.0	0.1
		2/22/2019	65.8		123.7		5.9	0.1
		3/1/2019	65.8		123.7		5.9	0.1
		3/8/2019	65.7		123.8		6.0	0.2
		3/15/2019	65.9		123.6		5.8	0.1
		3/22/2019	65.9		123.6		5.8	0.3
		3/29/2019	65.8		123.7		5.9	-0.1
		4/5/2019	65.5		124.0		6.2	0.5
		4/12/2019	65.7		123.8		6.0	0.3
		4/19/2019	65.6		123.9		6.1	0.5
		4/26/2019	65.7		123.8		6.0	0.3
5/3/2019	65.4		124.1		6.3	1.0		
5/10/2019	65.7		123.8		6.0	0.7		
5/17/2019	66.0		123.5		5.7	0.4		
5/24/2019	66.0		123.5		5.7	0.3		
5/31/2019	66.1		123.4		5.6	0.3		
6/7/2019	66.0		123.5		5.7	0.4		
6/14/2019	66.2		123.3		5.5	0.2		
6/21/2019	66.1		123.4		5.6	0.3		
6/28/2019	66.2		123.3		5.5	0.3		
7/5/2019	66.2		123.3		5.5	0.2		
7/12/2019	66.1		123.4		5.6	0.3		
7/19/2019	66.1		123.4		5.6	0.2		
7/26/2019	66.2		123.3		5.5	0.1		
8/2/2019	66.2		123.3		5.5	0.1		
8/9/2019	65.8		123.7		5.9	0.2		
8/16/2019	65.7		123.8		6.0	0.2		

**Appendix B - Water Level Data
Liquid Assessment Monitoring
Southeast County Landfill**

Phase	Soil Boring #	Date ¹	Depth to water (ft tpvc)	Elevation Top PVC (NGVD)	Water Elevation (NGVD)	Top of Clay Elev (NGVD)	Liquid Depth Over Clay (ft)	Depth Change Previous Year (ft)
II	SB-30	8/23/2019	65.6		123.9		6.1	0.1
		8/30/2019	65.5		124.0		6.2	0.1
		9/6/2019	65.8		123.7		5.9	-0.4
		9/13/2019	65.7		123.8		6.0	-0.3
		9/20/2019	65.7		123.8		6.0	-0.4
		9/27/2019	65.7		123.8		6.0	-0.4
		10/4/2019	65.7		123.8		6.0	-0.5
		10/11/2019	65.6		123.9		6.1	-0.5
		10/18/2019	65.4		124.1		6.3	-0.2
		10/25/2019	65.5		124.0		6.2	-0.3
		11/1/2019	65.5		124.0		6.2	-0.6
		11/8/2019	65.4		124.1		6.3	-0.5
		11/15/2019	65.4		124.1		6.3	-0.4
		11/22/2019	65.6		123.9		6.1	-1.4
11/29/2019	65.9		123.6		5.8	-0.8		

**Appendix B - Water Level Data
Liquid Assessment Monitoring
Southeast County Landfill**

Phase	Soil Boring #	Date ¹	Depth to water (ft tpvc)	Elevation Top PVC (NGVD)	Water Elevation (NGVD)	Top of Clay Elev (NGVD)	Liquid Depth Over Clay (ft)	Depth Change Previous Year (ft)
II	SB-31 ¹⁴	3/7/2018	18.4	141.8	123.4	122.4	1.0	
		3/9/2018	18.4		123.4		1.0	
		3/16/2018	18.4		123.4		1.0	
		3/23/2018	18.4		123.4		1.0	
		3/30/2018	18.4		123.4		1.0	
		4/6/2018	18.4		123.4		1.0	
		4/13/2018	18.4		123.4		1.0	
		4/20/2018	18.4		123.4		1.0	
		4/27/2018	18.5		123.3		0.9	
		5/4/2018	18.5		123.3		0.9	
		5/11/2018	See Note 20					

**Appendix B - Water Level Data
Liquid Assessment Monitoring
Southeast County Landfill**

Phase	Soil Boring #	Date ¹	Depth to water (ft tpvc)	Elevation Top PVC (NGVD)	Water Elevation (NGVD)	Top of Clay Elev (NGVD)	Liquid Depth Over Clay (ft)	Depth Change Previous Year (ft)
III	SB-32 ¹⁴	3/7/2018	24.1	146.8	122.7	121.9	0.8	
		3/9/2018	24.1		122.7		0.8	
		3/16/2018	24.1		122.7		0.8	
		3/23/2018	24.2		122.6		0.7	
		3/30/2018	24.2		122.6		0.7	
		4/6/2018	24.2		122.6		0.7	
		4/13/2018	24.2		122.6		0.7	
		4/20/2018	24.2		122.6		0.7	
		4/27/2018	24.5		122.3	See Note 19	0.4	
		5/4/2018	24.5		122.3	See Note 19	0.4	
		5/11/2018	24.4		122.4		0.5	
		5/18/2018	24.4		122.4		0.5	
		5/25/2018	24.4		122.4		0.5	
		6/1/2018	24.4		122.4		0.5	
		6/8/2018	24.4		122.4		0.5	
		6/15/2018	24.4		122.4		0.5	
		6/22/2018	24.4		122.4		0.5	
		6/29/2018	24.4		122.4		0.5	
		7/6/2018	24.3		122.5		0.6	
		7/13/2018	24.3		122.5		0.6	
		7/20/2018	24.1		122.7		0.8	
		7/27/2018	24.1		122.7		0.8	
		8/3/2018	24.1		122.7		0.8	
		8/10/2018	24.1		122.7		0.8	
		8/17/2018	23.9		122.9		1.0	
		8/24/2018	23.9		122.9		1.0	
		8/31/2018	23.9		122.9		1.0	
		9/7/2018	23.9		122.9		1.0	
		9/14/2018	23.9		122.9		1.0	
		9/21/2018	23.9		122.9		1.0	
		9/28/2018	23.9		122.9		1.0	
		10/5/2018	23.9		122.9		1.0	
		10/12/2018	23.9		122.9		1.0	
		10/19/2018	23.9		122.9		1.0	
		10/26/2018	23.9		122.9		1.0	
		11/2/2018	24.0		122.8		0.9	
		11/9/2018	24.0		122.8		0.9	
		11/16/2018	24.1		122.7		0.8	
		11/23/2018	24.1		122.7		0.8	
		11/30/2018	24.1		122.7		0.8	
		12/7/2018	24.1		122.7		0.8	
		12/14/2018	24.1		122.7		0.8	
		12/21/2018	24.1		122.7		0.8	
		12/28/2018	24.1		122.7		0.8	
		1/4/2019	24.0		122.8		0.9	
		1/11/2019	24.0		122.8		0.9	
1/18/2019	24.0		122.8		0.9			
1/25/2019	24.1		122.7		0.8			
2/1/2019	24.0		122.8		0.9			
2/8/2019	24.0		122.8		0.9			
2/15/2019	24.0		122.8		0.9			
2/22/2019	24.0		122.8		0.9			
3/1/2019	24.0		122.8		0.9			
3/8/2019	24.0		122.8		0.9	0.1		
3/15/2019	24.0		122.8		0.9	0.1		
3/22/2019	24.1		122.7		0.8	0.1		
3/29/2019	24.1		122.7		0.8	0.1		
4/5/2019	24.1		122.7		0.8	0.1		
4/12/2019	24.1		122.7		0.8	0.1		
4/19/2019	24.1		122.7		0.8	0.1		
4/26/2019	24.1		122.7		0.8	0.4		

**Appendix B - Water Level Data
Liquid Assessment Monitoring
Southeast County Landfill**

Phase	Soil Boring #	Date ¹	Depth to water (ft tpvc)	Elevation Top PVC (NGVD)	Water Elevation (NGVD)	Top of Clay Elev (NGVD)	Liquid Depth Over Clay (ft)	Depth Change Previous Year (ft)
III	SB-32 ¹⁴	5/3/2019	24.2		122.6		0.7	0.3
		5/10/2019	24.2		122.6		0.7	0.2
		5/17/2019	24.2		122.6		0.7	0.2
		5/24/2019	24.2		122.6		0.7	0.2
		5/31/2019	24.2		122.6		0.7	0.2
		6/7/2019	24.2		122.6		0.7	0.2
		6/14/2019	24.2		122.5		0.6	0.2
		6/21/2019	24.2		122.6		0.7	0.2
		6/28/2019	24.3		122.5		0.6	0.1
		7/5/2019	24.3		122.5		0.6	0.0
		7/12/2019	24.3		122.5		0.6	0.0
		7/19/2019	24.3		122.5		0.6	-0.2
		7/26/2019	24.1		122.7		0.8	0.0
		8/2/2019	23.8		123.0		1.1	0.3
		8/9/2019	23.8		123.0		1.1	0.3
		8/16/2019	23.6		123.2		1.3	0.3
		8/23/2019	23.4		123.4		1.5	0.5
		8/30/2019	23.8		123.0		1.1	0.1
		9/6/2019	23.8		123.0		1.1	0.1
		9/13/2019	23.7		123.1		1.2	0.2
		9/20/2019	23.7		123.1		1.2	0.2
		9/27/2019	23.7		123.1		1.2	0.2
		10/4/2019	23.8		123.0		1.1	0.1
		10/11/2019	23.8		123.0		1.1	0.1
		10/18/2019	23.8		123.0		1.1	0.1
		10/25/2019	23.8		123.0		1.1	0.1
11/1/2019	23.8		123.0		1.1	0.2		
11/8/2019	23.8		123.0		1.1	0.2		
11/15/2019	23.8		123.0		1.1	0.3		
11/22/2019	23.9		122.9		1.0	0.2		
11/29/2019	23.9		122.9		1.0	0.2		

**Appendix B - Water Level Data
Liquid Assessment Monitoring
Southeast County Landfill**

Phase	Soil Boring #	Date ¹	Depth to water (ft tpvc)	Elevation Top PVC (NGVD)	Water Elevation (NGVD)	Top of Clay Elev (NGVD)	Liquid Depth Over Clay (ft)	Depth Change Previous Year (ft)
I	MP 1-4 ⁶	7/12/19	11.3	136.2	DRY	123.1		
		7/19/19	11.3		DRY			
		7/26/19	11.3		DRY			
		8/2/19	11.3		DRY			
		8/9/19	11.3		DRY			
		8/16/19	11.3		DRY			
		8/23/19	11.3		DRY			
		8/30/19	11.3		DRY			
		9/6/2019	11.3		DRY			
		9/13/2019	11.3		DRY			
		9/20/2019	11.3		DRY			
		9/27/2019	11.3		DRY			
		10/4/19	11.3		DRY			
		10/11/19	11.3		DRY			
		10/18/2019	11.3		DRY			
		10/25/19	11.3		DRY			
		11/1/19	11.3		DRY			
		11/8/2019	11.3		DRY			
		11/15/2019	11.3		DRY			
		11/22/2019	11.3		DRY			
11/29/19	11.3		DRY					

**Appendix B - Water Level Data
Liquid Assessment Monitoring
Southeast County Landfill**

Phase	Soil Boring #	Date ¹	Depth to water (ft tpvc)	Elevation Top PVC (NGVD)	Water Elevation (NGVD)	Top of Clay Elev (NGVD)	Liquid Depth Over Clay (ft)	Depth Change Previous Year (ft)
II	MP 2-2 ⁶	7/21/2017	14.5	136.85	122.4	121.5	0.9	
		7/28/2017	14.1	top HDPE	122.8		1.3	
		8/4/2017	13.7		123.2		1.7	
		8/11/2017	12.8	See Note 7	124.1		2.6	
		8/18/2017	13.6		123.3		1.8	
		8/25/2017	13.7		123.2		1.7	
		9/1/2017	13.4		123.5		2.0	
		9/8/2017	13.1		123.8		2.3	
		9/15/2017	12.8		124.1		2.6	
		9/22/2017	12.8		124.1		2.6	
		9/29/2017	12.7		124.2		2.7	
		10/6/2017	13.1		123.8		2.3	
		10/13/2017	13.1		123.8		2.3	
		10/20/2017	15.2		121.7		0.2	
		10/27/2017	14.7		122.2		0.7	
		11/3/2017	14.5		122.4		0.9	
		11/10/2017	13.8		123.1		1.6	
		11/17/2017	13.8		123.1		1.6	
		11/24/2017	13.9		123.0		1.5	
		12/1/2017	15.2		121.7		0.2	
		12/8/2017	14.2		122.7	See Note 13	1.2	
		12/15/2017	15.0		121.9		0.4	
		12/22/2017	15.2		121.7		0.2	
		12/29/2017	14.3		122.6		1.1	
		1/5/2018	14.0		122.9		1.4	
		1/12/2018	13.8		123.1		1.6	
		1/19/2018	14.0		122.9		1.4	
		1/26/2018	13.9		123.0		1.5	
		2/2/2018	13.9		123.0		1.5	
		2/9/2018	13.9		123.0		1.5	
		2/16/2018	13.9		123.0		1.5	
		2/23/2018	13.9		123.0		1.5	
		3/2/2018	13.9		123.0		1.5	
		3/9/2018	13.9		123.0		1.5	
		3/16/2018	13.9		123.0		1.5	
		3/23/2018	14.0		122.9		1.4	
		3/30/2018	13.9		123.0		1.5	
		4/6/2018	13.9		123.0		1.5	
		4/13/2018	13.9		123.0		1.5	
		4/20/2018	14.0		122.9		1.4	
		4/27/2018	14.0		122.9		1.4	
		5/4/2018	14.0		122.9		1.4	
		5/11/2018	14.0		122.9		1.4	
		5/18/2018	14.0		122.9		1.4	
		5/25/2018	14.0		122.9		1.4	
6/1/2018	14.0		122.9		1.4			
6/8/2018	14.0		122.9		1.4			
6/15/2018	14.0		122.9		1.4			
6/22/2018	14.0		122.9		1.4			
6/29/2018	14.0		122.9		1.4			
7/6/2018	14.0		122.9		1.4			
7/13/2018	14.0		122.9		1.4			
7/20/2018	14.0		122.9		1.4	0.5		
7/27/2018	13.9		123.0		1.5	0.2		
8/3/2018	13.9		123.0		1.5	-0.2		
8/10/2018	13.9		123.0		1.5	-1.1		
8/17/2018	13.8		123.1		1.6	-0.2		
8/24/2018	13.8		123.1		1.6	-0.1		
8/31/2018	13.8		123.1		1.6	-0.4		
9/7/2018	13.8		123.1		1.6	-0.7		
9/14/2018	13.8		123.1		1.6	-1.0		
9/21/2018	13.8		123.1		1.6	-1.0		
9/28/2018	13.8		123.1		1.6	-1.1		

**Appendix B - Water Level Data
Liquid Assessment Monitoring
Southeast County Landfill**

Phase	Soil Boring #	Date ¹	Depth to water (ft tpvc)	Elevation Top PVC (NGVD)	Water Elevation (NGVD)	Top of Clay Elev (NGVD)	Liquid Depth Over Clay (ft)	Depth Change Previous Year (ft)	
II	MP 2-2 ⁶	10/5/2018	13.8		123.1		1.6	-0.7	
		10/12/2018	13.8		123.1		1.6	-0.7	
		10/19/2018	13.8		123.1		1.6	1.4	
		10/26/2018	13.8		123.1		1.6	0.9	
		11/2/2018	13.8		123.1		1.6	0.7	
		11/9/2018	13.7		123.2		1.7	0.1	
		11/16/2018	13.8		123.1		1.6	0.0	
		11/23/2018	13.5		123.4	See Note 24	1.9	0.4	
		11/30/2018	13.6		123.3		1.8	1.6	
		12/7/2018	15.0		121.9		0.4	-0.8	
		12/14/2018	15.2		121.7		0.2	-0.2	
		12/21/2018	13.6		123.3		1.8	1.6	
		12/28/2018	13.6		123.3		1.8	0.7	
		1/4/2019	13.4		123.5		2.0	0.6	
		1/11/2019	13.3		123.6		2.1	0.5	
		1/18/2019	13.9		123.0		1.5	0.1	
		1/25/2019	13.9		123.0		1.5	0.0	
		2/1/2019	13.9		123.0		1.5	0.0	
		2/8/2019	13.9		123.0		1.5	0.0	
		2/15/2019	13.9		123.0		1.5	0.0	
		2/22/2019	13.9		123.0		1.5	0.0	
		3/1/2019	14.2		122.7		1.2	-0.3	
		3/8/2019	13.9		123.0		1.5	0.0	
		3/15/2019	13.9		123.0		1.5	0.0	
		3/22/2019	13.9		123.0		1.5	0.1	
		3/29/2019	14.5		122.4		0.9	-0.6	
		4/5/2019	14.1		122.8		1.3	-0.2	
		4/12/2019	14.5		122.4		0.9	-0.6	
		4/19/2019	14.6		122.3		0.8	-0.6	
		4/26/2019	14.6		122.3		0.8	-0.6	
		5/2/2019	14.6		122.3		0.8	-0.6	
		5/10/2019			See Note 26				
		5/17/2019	14.4		137.02	122.6		1.2	-0.2
		5/24/2019	14.3			122.7		1.3	-0.1
		5/31/2019	14.0			123.0		1.6	0.2
		6/7/2019	13.9			123.1		1.7	0.3
		6/14/2019	14.0			123.0		1.6	0.2
		6/21/2019	14.0			123.0		1.6	0.2
		6/28/2019	14.0			123.0		1.6	0.2
		7/5/2019	14.0			123.0		1.6	0.2
		7/12/2019	14.0			123.0		1.6	0.2
		7/19/2019	14.0			123.0		1.6	0.2
		7/26/2019	14.0			123.0		1.6	0.1
		8/2/2019	13.9			123.1		1.7	0.2
		8/9/2019	13.9			123.1		1.7	0.2
		8/16/2019	13.9			123.1		1.7	0.1
		8/23/2019	13.9			123.1		1.7	0.0
		8/30/2019	13.8			123.2		1.8	0.2
		9/6/2019	13.8			123.2		1.8	0.2
		9/13/2019	13.8			123.2		1.8	0.2
		9/20/2019	13.9			123.1		1.7	0.1
9/27/2019	13.8			123.2		1.8	0.2		
10/4/2019	13.8			123.2		1.8	0.2		
10/11/2019	13.8			123.2		1.8	0.2		
10/18/2019	13.8			123.2		1.8	0.1		
10/25/2019	13.8			123.2		1.8	0.1		
11/1/2019	13.8			123.2		1.8	0.1		
11/8/2019	13.8			123.2		1.8	0.1		
11/15/2019	13.7			123.3		1.9	0.3		
11/22/2019	13.8			123.2		1.8	-0.1		
11/29/2019	13.8			123.2		1.8	0.0		

**Appendix B - Water Level Data
Liquid Assessment Monitoring
Southeast County Landfill**

Phase	Soil Boring #	Date ¹	Depth to water (ft tpvc)	Elevation Top PVC (NGVD)	Water Elevation (NGVD)	Top of Clay Elev (NGVD)	Liquid Depth Over Clay (ft)	Depth Change Previous Year (ft)	
II	MP 2-3 ⁶	7/21/2017	15.0	141.05	DRY	122.4	DRY		
		7/28/2017	15.0	top HDPE	DRY	See Note 8	DRY		
		8/4/2017	15.0		DRY		DRY		
		8/11/2017	15.0		DRY		DRY		
		8/18/2017	15.0		DRY		DRY		
		8/25/2017	15.0		DRY		DRY		
		9/1/2017	15.0		DRY		DRY		
		9/8/2017	15.0		DRY		DRY		
		9/15/2017	15.0		DRY		DRY		
		9/22/2017	15.0		DRY		DRY		
		9/29/2017	15.0		DRY		DRY		
		10/6/2017	15.0		DRY		DRY		
		10/13/2017	15.0		DRY		DRY		
		10/20/2017	15.0		DRY		DRY		
		10/27/2017	15.0		DRY		DRY		
		11/3/2017	15.0		DRY		DRY		
		11/10/2017	15.0		DRY		DRY		
		11/17/2017	15.0		DRY		DRY		
		11/24/2017	15.0		DRY		DRY		
		12/1/2017	-		DRY		See Note 12	DRY	
		12/8/2017	19.4	142.2	122.8			0.4	
		12/15/2017	19.6		122.6			0.2	
		12/22/2017	19.4		122.8			0.4	
		12/29/2017	19.5		122.7			0.3	
		1/5/2018	19.1		123.1			0.7	
		1/12/2018	19.0		123.2			0.8	
		1/19/2018	19.1		123.1			0.7	
		1/26/2018	19.1		123.1			0.7	
		2/2/2018	19.1		123.1			0.7	
		2/9/2018	19.1		123.1			0.7	
		2/16/2018	19.1		123.1			0.7	
		2/23/2018	19.3		122.9			0.5	
		3/2/2018	19.1		123.1			0.7	
		3/9/2018	19.1		123.1			0.7	
		3/16/2018	19.1		123.1			0.7	
		3/23/2018	19.2		123.0			0.6	
		3/30/2018	19.1		123.1			0.7	
		4/6/2018	19.1		123.1			0.7	
		4/13/2018	19.0		123.2			0.8	
		4/20/2018	19.2		123.0			0.6	
		4/27/2018	19.2		123.0			0.6	
		5/4/2018	19.2		123.0			0.6	
		5/11/2018	19.2		123.0			0.6	
		5/18/2018	19.1		123.1			0.7	
		5/25/2018	19.1		123.1			0.7	
6/1/2018	19.1		123.1			0.7			
6/8/2018	19.1		123.1			0.7			
6/15/2018	19.1		123.1			0.7			
6/22/2018	19.1		123.1			0.7			
6/29/2018	19.1		123.1			0.7			
7/6/2018	19.1		123.1			0.7			
7/13/2018	19.1		123.1			0.7			
7/20/2018	19.1		123.1			0.7	0.7		
7/27/2018	19.2		123.0			0.6	0.6		
8/3/2018	19.1		123.1			0.7	0.7		
8/10/2018	19.1		123.1			0.7	0.7		
8/17/2018	19.0		123.2			0.8	0.8		
8/24/2018	19.0		123.2			0.8	0.8		
8/31/2018	19.0		123.2			0.8	0.8		
9/7/2018	19.0		123.3			0.9	0.9		

**Appendix B - Water Level Data
Liquid Assessment Monitoring
Southeast County Landfill**

Phase	Soil Boring #	Date ¹	Depth to water (ft tpvc)	Elevation Top PVC (NGVD)	Water Elevation (NGVD)	Top of Clay Elev (NGVD)	Liquid Depth Over Clay (ft)	Depth Change Previous Year (ft)
II	MP 2-3 ⁶	9/14/2018	19.0		123.2		0.8	0.8
		9/21/2018	19.0		123.2		0.8	0.8
		9/28/2018	19.0		123.2		0.8	0.8
		10/5/2018	19.0		123.2		0.8	0.8
		10/12/2018	19.0		123.2		0.8	0.8
		10/19/2018	19.0		123.3		0.9	0.9
		10/26/2018	19.0		123.3		0.9	0.9
		11/2/2018	19.0		123.2		0.8	0.8
		11/9/2018	18.8		123.4		1.0	1.0
		11/16/2018	18.8		123.4		1.0	1.0
		11/23/2018	18.7		123.5	See Note 24	1.1	1.1
		11/30/2018	18.8		123.4		1.0	1.0
		12/7/2018	19.4		122.8		0.4	0.4
		12/14/2018	19.5		122.7		0.3	0.3
		12/21/2018	18.8		123.4		1.0	1.0
		12/28/2018	18.8		123.4		1.0	1.0
		1/4/2019	18.6		123.6		1.2	1.2
		1/11/2019	18.5		123.7		1.3	1.3
		1/18/2019	19.1		123.1		0.7	0.7
		1/25/2019	19.0		123.2		0.8	0.8
		2/1/2019	19.1		123.1		0.7	0.7
		2/8/2019	19.1		123.1		0.7	0.7
		2/15/2019	19.1		123.1		0.7	0.7
		2/22/2019	19.1		123.1		0.7	0.7
		3/1/2019	19.5		122.7		0.3	0.3
		3/8/2019	19.1		123.1		0.7	0.7
		3/15/2019	19.1		123.1		0.7	0.7
		3/22/2019	19.1		123.1		0.7	0.7
		3/29/2019	19.6		122.6		0.2	0.2
		4/5/2019	19.2		123.0		0.6	0.6
		4/12/2019	19.4		122.8		0.4	0.4
		4/19/2019	19.5		122.7		0.3	0.3
		4/26/2019	19.6		122.6		0.2	0.2
		5/3/2019	19.6		122.6		0.2	0.2
		5/10/2019	19.6	See Note 26	122.6		0.2	0.2
		5/17/2019	19.5		122.7		0.3	0.3
		5/24/2019	19.6		122.6		0.2	0.2
		5/31/2019	19.2		123.0		0.6	0.6
		6/7/2019	19.1		123.1		0.7	0.7
		6/14/2019	19.1		123.1		0.7	0.7
		6/21/2019	19.0		123.2		0.8	0.8
		6/28/2019	19.1		123.1		0.7	0.7
		7/5/2019	19.1		123.1		0.7	0.7
		7/12/2019	19.1		123.1		0.7	0.7
		7/19/2019	19.1		123.1		0.7	0.7
7/26/2019	19.1		123.1		0.7	0.7		
8/2/2019	19.1		123.1		0.7	0.7		
8/9/2019	19.1		123.1		0.7	0.7		
8/16/2019	18.9		123.3		0.9	0.9		
8/23/2019	19.0		123.2		0.8	0.8		
8/30/2019	19.1		123.1		0.7	0.7		
9/6/2019	18.8		123.4		1.0	1.0		
9/13/2019	19.0		123.2		0.8	0.8		
9/20/2019	18.9		123.3		0.9	0.9		
9/27/2019	18.8		123.4		1.0	1.0		
10/4/2019	19.1		123.1		0.7	0.7		
10/11/2019	18.8		123.4		1.0	1.0		
10/18/2019	18.9		123.3		0.9	0.9		
10/25/2019	19.2		123.0		0.6	0.6		

**Appendix B - Water Level Data
Liquid Assessment Monitoring
Southeast County Landfill**

Phase	Soil Boring #	Date ¹	Depth to water (ft tpvc)	Elevation Top PVC (NGVD)	Water Elevation (NGVD)	Top of Clay Elev (NGVD)	Liquid Depth Over Clay (ft)	Depth Change Previous Year (ft)
II	MP 2-3 ⁶	11/1/2019	19.2		123.0		0.6	0.6
		11/8/2019	19.1		123.1		0.7	0.7
		11/15/2019	19.0		123.2		0.8	0.8
		11/22/2019	19.1		123.1		0.7	0.7
		11/29/2019	19.1		123.1		0.7	0.7

**Appendix B - Water Level Data
Liquid Assessment Monitoring
Southeast County Landfill**

Notes:

1. Water levels collected in SB-15 through SB-23D on 2/16/17 are prior to development.
2. Approximate elevations based on raw survey data.
3. Extended riser at SB-25D due to waste filling operations.
4. Lowered riser at SB-25D in order to conduct pump test.
5. Removed SB-27 during construction of cut-off trench the week of 7-10-2017. Replaced with MP-1 and MP-2.
6. Monitoring Points MP 1-4, MP 2-2, and MP 2-3 are vertical HDPE risers installed in cutoff trench.
7. Installed pump at CO 2-2 on 8/11/2017. MP 2-2 may be affected by pumping.
8. Clay elevation at MP 2-3 is estimated based on bottom of trench survey points north and south of riser.
9. SB-25D appeared to be blocked on 9/1/2017. Investigations were conducted with an excavation that determined the piezometer is broken at 14' B.G.
10. Actively filling in the Phase IV area. SWMD extended risers at SB-23D and SB-23S.
11. Actively filling in the Phase IV and VI area. SWMD extended riser at SB-21D.
12. Construction activity at CO 2-1 on 12/1 adjusting depth of MP 2-3.
13. Pump at CO 2-2 turned off to evaluate effects of construction activity at cut-off trench.
14. SB-31 and SB-32 installed temporarily to monitor liquid level prior to excavation to determine accuracy of piezometers. Top of casing based on ground survey and measurement of stickup.
15. SB-23S was damaged after 2/2/2018 and staff has not been able to conduct liquid level measurements.
16. Slug tests on Series-2 piezometers. Levels may be artificially high. Water added on 3/28/18.
17. Extended riser at SB-22D due to waste filling operations. Added 10' on 4/22/18 and 8' on 5/11/2018.
18. SB-22D destroyed during waste filling operations in Phase VI.
19. SWMD excavated trench near SB-32 from 4/24/2018 - 4/30/2018 in order to locate Phase III header pipe and install cleanout riser.
20. SWMD excavated trench near SB-31 from 5/7/2018 - 5/15/2018 in order to locate Phase II header pipe and install cleanout riser. SB-31 removed on 5/11/2018.
21. Damage to SB-28D riser. Removed broken piece ~ 1.59'. Modified piezometer prior to 6/15/18.
22. PVC pipe at SB-23D sheared by landfill prior to 9/21/18 reading.
23. SB-01, 02, 03, 05, 26, P-19S, 23S and 23D were all abandoned prior to 11/9/18.
24. Power failure - DW-1 and DW-2 not pumping - allowed liquid level to increase in SB-29 and SB-30.
25. PVC pipe at SB-21D sheared by waste settlement prior to 12/14/18 reading.
26. Began construction of cut-off trench on 5/6/29. Liquid levels in MP 2-2 and MP 2-3 may be affected by dewatering efforts. Dewatering pumps set below top of clay near MP 2-2.

Appendix B Liquid Elevation - Series 1

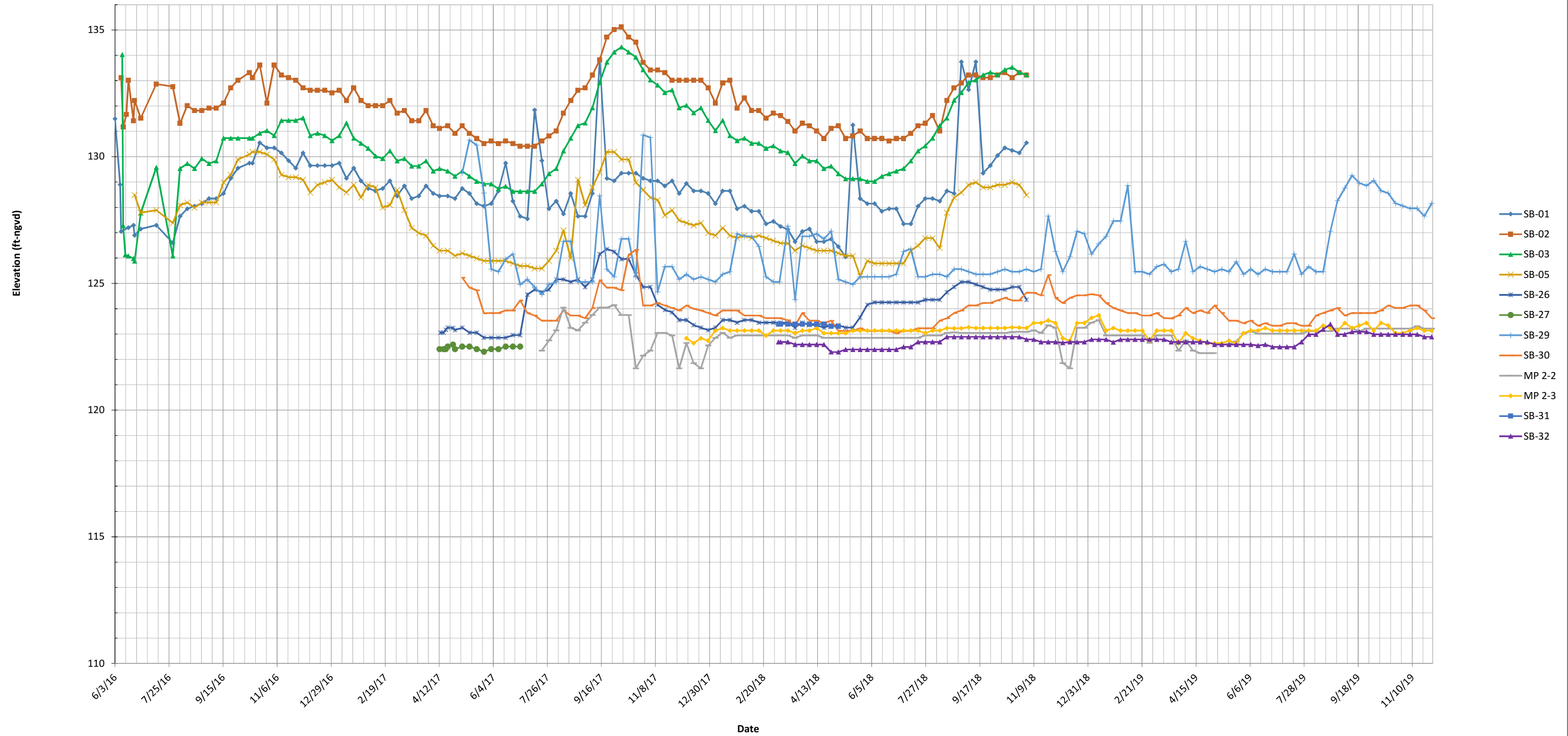

Appendix B
Liquid Depth - Series 1

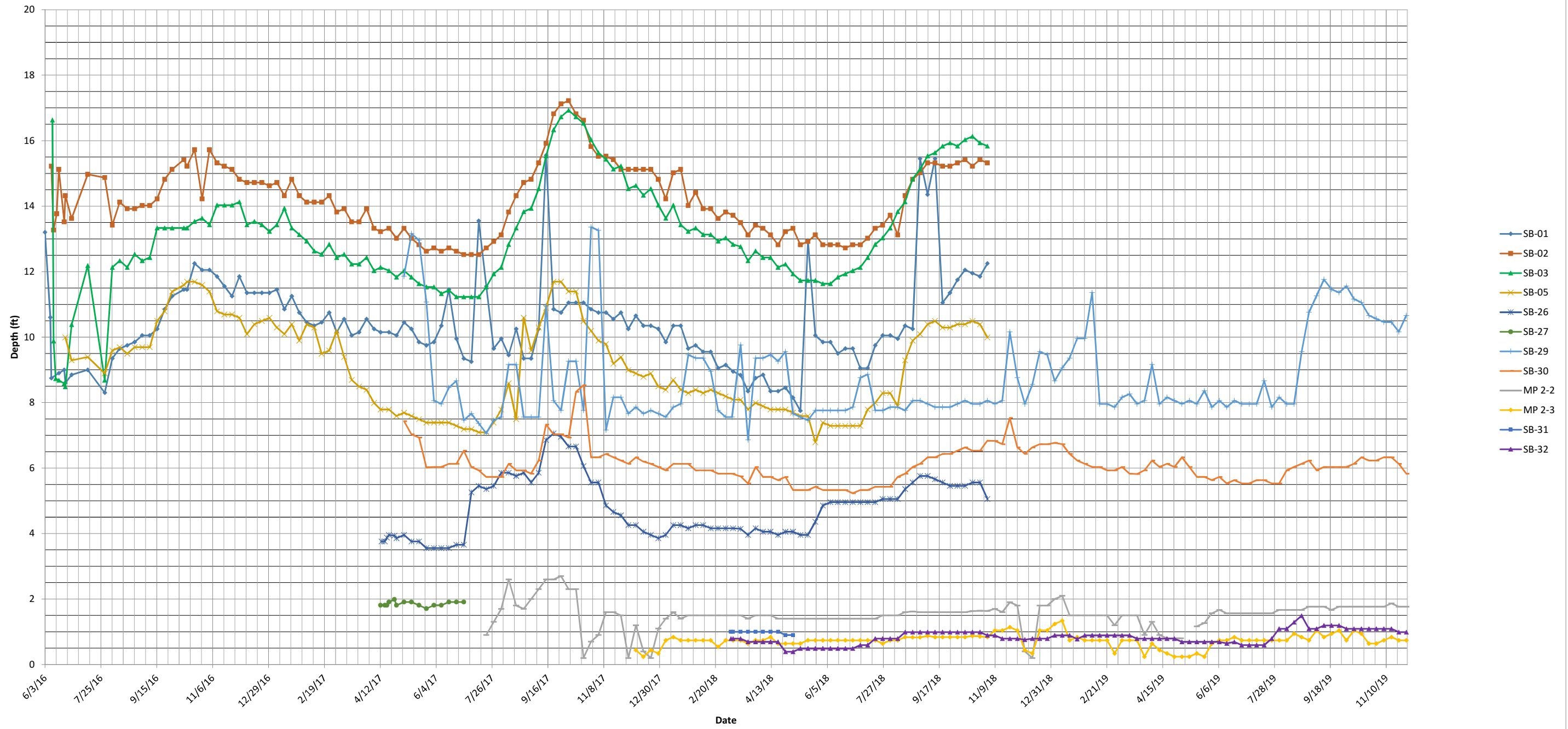

Appendix B Liquid Elevation - Series 2

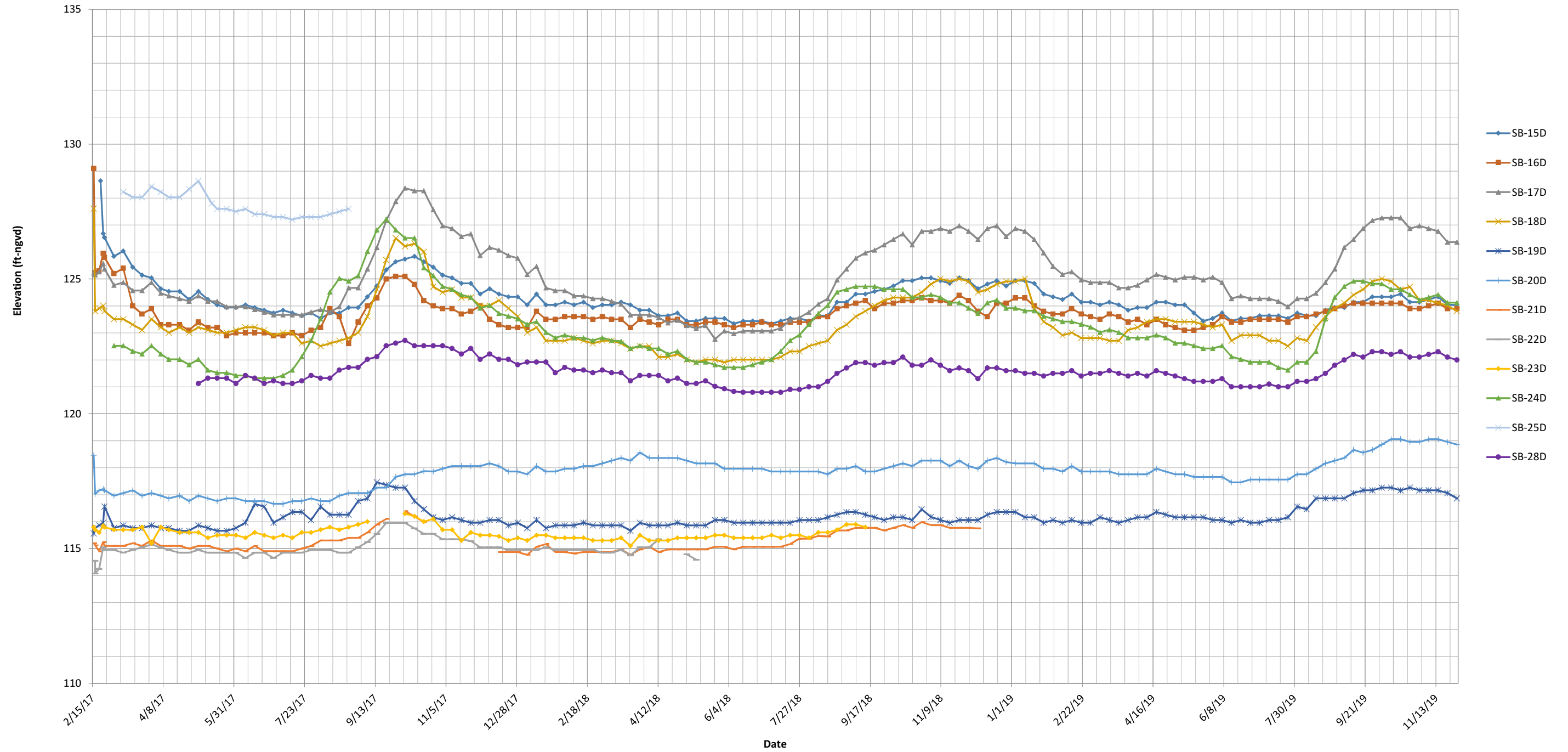

Appendix B
Liquid Depth - Series 2

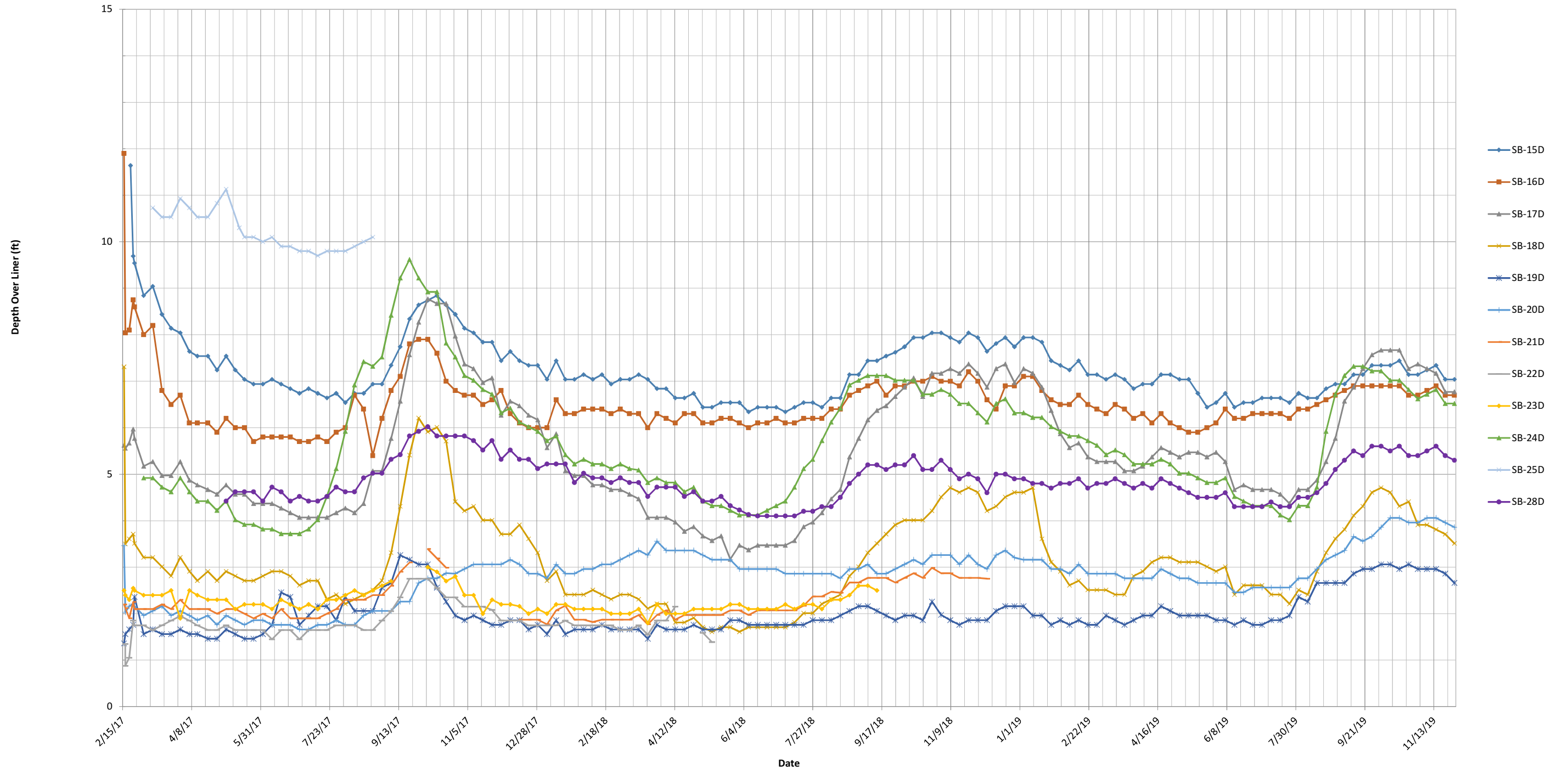

**Appendix B - Rainfall Data
Liquid Assessment Monitoring
Southeast County Landfill**

Week Ending	Rainfall (in.)	Week Ending	Rainfall (in.)	Week Ending	Rainfall (in.)	Week Ending	Rainfall (in.)
1/1/16	0	1/6/17	0	1/5/18	0.72	1/4/19	0.55
1/8/16	0.3	1/13/17	0.23	1/12/18	0.86	1/11/19	0.00
1/15/16	2.55	1/20/17	0.09	1/19/18	0.00	1/18/19	0.00
1/22/16	1.97	1/27/17	0.6	1/26/18	0.00	1/25/19	0.96
1/29/16	2.54	2/3/17	0.44	2/2/18	2.05	2/1/19	1.98
2/5/16	0.2	2/10/17	0.66	2/9/18	0.82	2/8/19	0.00
2/12/16	0.35	2/17/17	0.08	2/16/18	0.00	2/15/19	0.52
2/19/16	0.17	2/24/17	1.22	2/23/18	0.00	2/22/19	0.00
2/26/16	0.89	3/3/17	0	3/2/18	0.00	3/1/19	0.00
3/4/16	0	3/10/17	0	3/9/18	0.00	3/8/19	0.93
3/11/16	0	3/17/17	0.65	3/16/18	0.00	3/15/19	0.00
3/18/16	0.43	3/24/17	0.01	3/23/18	1.06	3/22/19	0.73
3/25/16	0.96	3/31/17	0.01	3/30/18	0.00	3/29/19	0.00
4/1/16	0.92	4/7/17	2.58	4/6/18	0.01	4/5/19	0.21
4/8/16	2.01	4/14/17	0	4/13/18	1.11	4/12/19	0.48
4/15/16	0	4/21/17	0	4/20/18	0.65	4/19/19	1.21
4/22/16	0.01	4/28/17	0	4/27/18	0.90	4/26/19	0.03
4/29/16	0.48	5/5/17	0.36	5/4/18	0.00	5/3/19	0.12
5/6/16	3.05	5/12/17	0.33	5/11/18	0.95	5/10/19	2.02
5/13/16	0	5/19/17	0.01	5/18/18	6.67	5/17/19	1.34
5/20/16	4.95	5/26/17	0.96	5/25/18	2.90	5/24/19	0.00
5/27/16	0	6/2/17	0.35	6/1/18	3.14	5/31/19	0.00
6/3/16	0.69	6/9/17	3.48	6/8/18	1.59	6/7/19	0.00
6/10/16	8.23	6/16/17	2.78	6/15/18	1.61	6/14/19	5.31
6/17/16	0.18	6/23/17	3.02	6/22/18	2.39	6/21/19	1.29
6/24/16	1.63	6/30/17	0.79	6/29/18	3.64	6/28/19	0.28
7/1/16	0.76	7/7/17	2.8	7/6/18	3.37	7/5/19	1.49
7/8/16	1.88	7/14/17	3.8	7/13/18	0.45	7/12/19	3.68
7/15/16	1.61	7/21/17	3.59	7/20/18	2.68	7/19/19	2.34
7/22/16	0.59	7/28/17	0.6	7/27/18	3.27	7/26/19	8.40
7/29/16	1.05	8/4/17	4.92	8/3/18	3.89	8/2/19	2.60
8/5/16	1.66	8/11/17	0.39	8/10/18	1.66	8/9/19	2.17
8/12/16	4.52	8/18/17	1.24	8/17/18	1.17	8/16/19	3.90
8/19/16	0.05	8/25/17	1.09	8/24/18	2.86	8/23/19	0.00
8/26/16	0.12	9/1/17	9.01	8/31/18	3.16	8/30/19	2.58
9/2/16	6.92	9/8/17	1.9	9/7/18	0.78	9/6/19	0.10
9/9/16	0.81	9/15/17	7.28	9/14/18	2.42	9/13/19	1.11
9/16/16	0.86	9/22/17	0	9/21/18	0.05	9/20/19	0.29
9/23/16	0.54	9/29/17	0.28	9/28/18	1.80	9/27/19	0.00
9/30/16	1.21	10/6/17	0.82	10/5/18	0.01	10/4/19	0.00
10/7/16	3.61	10/13/17	0.02	10/12/18	0.78	10/11/19	1.72
10/14/16	0	10/20/17	0.83	10/19/18	0.00	10/18/19	2.51
10/21/16	0	10/27/17	0.08	10/26/18	0.00	10/25/19	2.97
10/28/16	0	11/3/17	0.28	11/2/18	0.60	11/1/19	1.00
11/4/16	0	11/10/17	0	11/9/18	0.35	11/8/19	0.14
11/11/16	0	11/17/17	0.04	11/16/18	0.51	11/15/19	0.10
11/18/16	0	11/24/17	0.09	11/23/18	0.01	11/22/19	0.00
11/25/16	0	12/1/17	0	11/30/18	0.32	11/29/19	0.74
12/2/16	0	12/8/17	1.13	12/7/18	0.05		
12/9/16	0.09	12/15/17	0.66	12/14/18	1.67		
12/16/16	0	12/22/17	0	12/21/18	7.07		
12/23/16	0	12/29/17	0.09	12/28/18	0.00		
12/30/16	0.25						

Appendix B Weekly Rainfall at SCLF

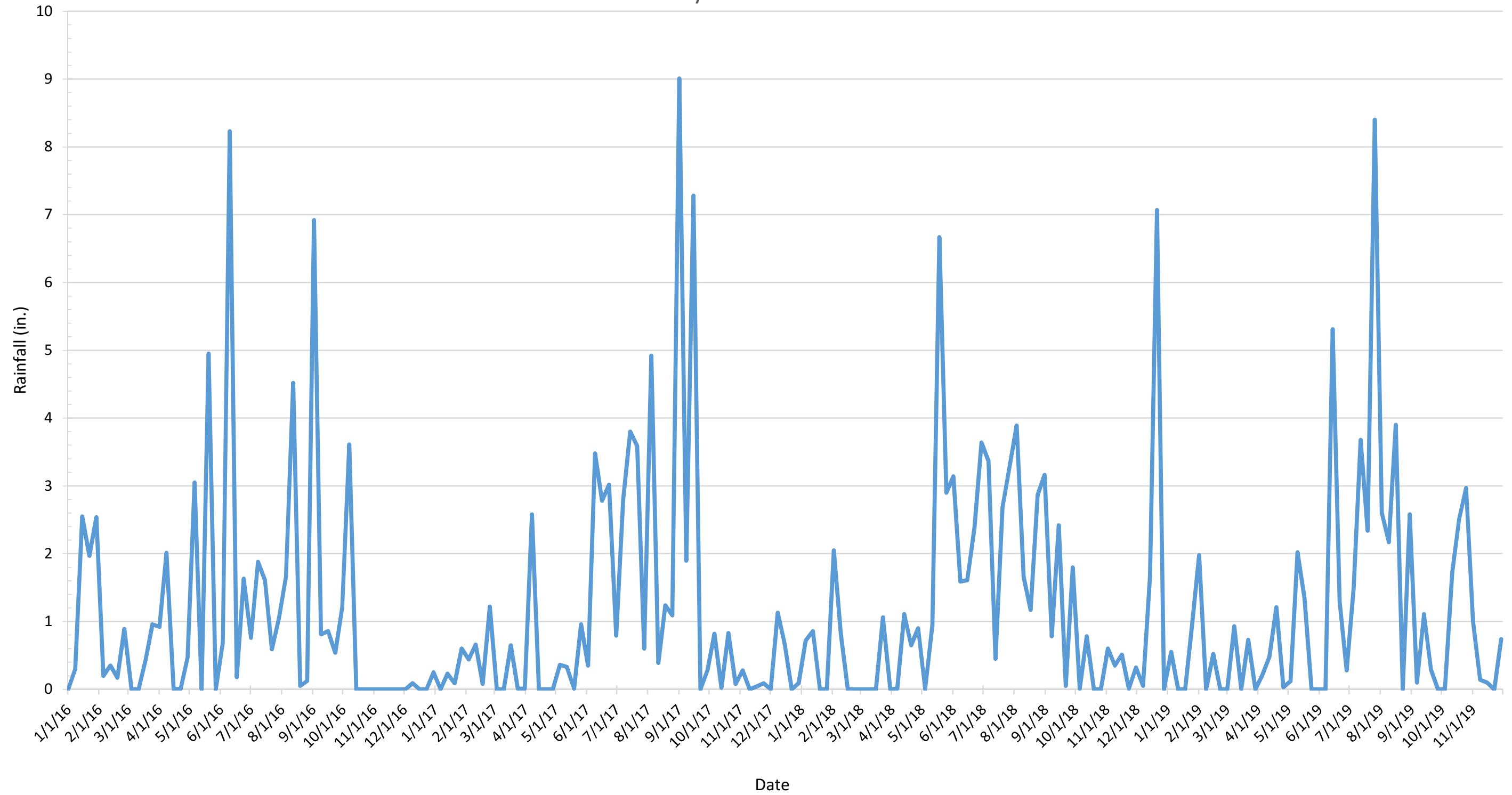

Appendix C
November 2019 Water
Balance



SOLID WASTE MANAGEMENT

PO Box 1110 Tampa, FL 33601-1110
813-272-5680

MEMORANDUM

DATE: December 13, 2019

TO: Larry E. Ruiz, Manager Landfill Operations, Solid Waste Management Division

FROM: Ron W. Wiesman, Manager, Solid Waste Management Division

SUBJECT: Leachate Water Balance Report Forms for November 2019
Southeast County Landfill, Hillsborough County, Florida

The Solid Waste Management Division (SWMD) staff has compiled and reviewed the leachate management operational data from the Southeast County Landfill Phases I-VI, Sections 7-8, and Section 9. Attached are the Leachate Water Balance Report Form (Table 1), the Leachate Field Data Entry Form (Table 2), and the 2019 Summary (Table 3). Also, attached find Figure 1 showing leachate levels in Pump Station B sump of Phases I-VI and rainfall for the month.

TABLE 1

Day (Column I)

Column I presents the calendar days for the month.

Rainfall (Column II)

Column II presents the average rainfall, in inches, as measured in the field from rainfall stations at the site. This month there was .98 inches of rainfall recorded at the Southeast County Landfill (SCLF).

Depth in Pond A (Column III)

Column III presents the daily depth, in feet, of effluent stored in effluent pond (Pond A). The daily depth in Pond A varies as a function of the spray irrigation frequency/duration and effluent hauled from the pond. This month the daily average depth of effluent in Pond A was 2.0 feet.

Depth in Pond B (Column IV)

Column IV presents the daily depth, in feet, of effluent or leachate that is stored in the effluent/leachate storage pond (Pond B). The depth in Pond B varies as a function of the evaporation frequency/duration and effluent or leachate hauled from the pond. This month the daily average depth of leachate in Pond B was 0.1 feet.

**BOARD OF COUNTY
COMMISSIONERS**

Ken Hagan
Pat Kemp
Lesley "Les" Miller, Jr.
Sandra L. Murman
Kimberly Overman
Mariella Smith
Stacy R. White

COUNTY ADMINISTRATOR

Michael S. Merrill

COUNTY ATTORNEY

Christine M. Beck

INTERNAL AUDITOR

Peggy Caskey

**INFRASTRUCTURE SERVICES
ADMINISTRATOR**

John Lyons

Estimated Depth at Pump Station B Sump (PS-B) (Column V)

Column V presents the depth of leachate, in inches, in the PS-B sump. Leachate from Phases I-VI flows to the PS-B sump for removal from the landfill. PS-B then pumps the leachate to Pump Station A (PS-A). Daily depth readings from the PS-B sump are included in this column. The average recorded depth of leachate in the PS-B sump was 16.6 inches.

Leachate Pumped to MLPS from Phases I-VI (Column VI)

Column VI presents the daily amount of leachate, in gallons, collected from PS-A and pumped through the MLPS to the 575,000-gallon storage tank at the Leachate Treatment and Reclamation Facility (LTRF) for treatment or disposal. This column also includes the Phase II data from the dewatering wells and PS-2. The average daily amount of leachate pumped from PS-A was 125,672 gallons. A total of 3,770,161 gallons of leachate was pumped this month.

Leachate Pumped from Sections 7-8 LDS (Column VII)

Column VII presents the quantity of leachate removed from the leak detection system (LDS) of Sections 7-8. The quantity is measured by a flow meter before being pumped for removal with Sections 7-8 leachate. The removal rate did not exceed 1,930 gallons per day. This month 1,411 gallons of leachate was removed from the leak detection system of Sections 7-8.

Leachate Pumped to MLPS from Sections 7-8 (Column VIII)

Column VIII presents the quantity of leachate collected at Sections 7-8 and pumped to the MLPS. The quantity is measured by a flow meter and includes any leachate removed from the leak detection system of Sections 7-8 (Column VII). This month a total of 302,347 gallons was removed.

Leachate Pumped to LTRF from the MLPS (Column IX)

Column IX presents the total quantity of leachate pumped to the LTRF from Phases I-VI (including condensate removed from LFG Wells and Condensate Traps), and Sections 7-8. This month a total of 4,072,508 gallons of leachate was pumped to the LTRF.

Leachate Pumped to LTRF from Section 9 (Column X)

Column X presents the daily amount of leachate, in gallons, collected from Section 9 and pumped to the 575,000-gallon storage tank at the Leachate Treatment and Reclamation Facility (LTRF) for treatment or disposal. A total of 165,074 gallons of leachate was pumped this month.

Leachate Pumped from Section 9 LDS (Column XI)

Column XI presents the daily amount of leachate, in gallons, collected from the LDS of Section 9 and pumped to the 575,000-gallon storage tank at the LTRF for treatment or disposal. The removal rate did not exceed 4,651 gallons per day. This month zero gallons was removed from the leak detection system.

Leachate Pumped from Compost Area Sump (Column XII)

Column XII presents the total quantity of leachate pumped to the LTRF and Pond B from the Compost Project Area Sump. This month zero gallons of leachate was removed from the compost area and pumped to the LTRF.

Leachate in 575,000-Gallon Tank (Column XIII)

Column XIII presents the daily amount of leachate, in gallons, stored in the 575,000-gallon leachate holding tank T1 at the LTRF. The amount of leachate stored in T1 is calculated based on the circumference of the tank and the daily level reading. This month an average of 184,400 gallons of leachate was stored in the tank.

Effluent in 575,000-Gallon Tank (Column XIV)

Column XIV typically presents the daily amount of effluent, in gallons, stored in the 575,000-gallon effluent holding tank T6 at the LTRF. The SWMD began storing leachate in this tank in June 2018. This tank was emptied from leachate on twenty-seventh of November for cleaning, inspection and repairs. The amount of effluent/leachate stored in T6 is calculated based on the circumference of the tank and the daily level reading. This month an average of 140,900 gallons of leachate was stored in the tank.

Leachate Treated at LTRF (Column XV)

Column XV presents the daily amount of leachate, in gallons, treated at the LTRF. On September 15, 2019, plant staff restarted treatment operations. This month a total of 615,531 gallons of leachate was treated at the plant.

Total Leachate Hauled (Column XVI)

Column XVI presents the daily amount of leachate, in gallons, hauled off site. This month a total of 3,468,733 gallons of leachate was hauled off site.

Leachate Dust Control Sprayed (Column XVII)

Column XVII presents the daily amount of leachate, in gallons, measured from the flow meter at the bypass-loading arm at the leachate storage tank. The leachate is used for dust control in the active area of the landfill. This month leachate was not used for dust control.

Pond A Storage (Column XVIII)

Column XVIII presents the daily amount of effluent, in gallons, stored in Pond A. The daily amount stored in the pond is calculated by using the daily depth of effluent in the Pond A (Column III). Under normal operating conditions, the daily amount of effluent stored in the pond varies depending upon the daily amount of leachate treated at the LTRF, the daily rainfall, daily effluent hauling operations, daily spray irrigation operations, and the daily amount of effluent used for dust control/evaporation. This month a daily average of 63,700 gallons of effluent was stored in Pond A.

Pond B Storage (Column XIX)

Column XIX presents the daily amount of effluent, in gallons, stored in Pond B. The daily amount stored in the pond is calculated by using the daily depth of liquid in Pond B (Column IV). Under normal operating conditions, the amount stored in the pond will vary depending upon the daily amount of leachate/effluent removed from the pond by the evaporation system, hauled from the pond, used for dust control or evaporated; was stored in Pond B. This month an average of 1,600 gallons per day of leachate was stored in Pond B.

Effluent Sprayed at Pond B (Column XX)

Column XX presents the daily amount of effluent, in gallons, sprayed for evaporation at Pond B. The amount evaporated is calculated by using 5 percent of the daily flow meter quantity sprayed at Pond B and it is included in Column XX. This month effluent was not sprayed in Pond B.

Effluent Irrigation (Column XXI)

Column XXI presents the daily amount of effluent, in gallons, used for spray irrigation on top of Phases IV-VI. The daily amount of effluent irrigation on Phases I-VI is measured from the flow meter at the irrigation pump station. This month a total of 569,265 gallons of effluent was used for spray irrigation.

Effluent Dust Control Sprayed (Column XXII)

Column XXII presents the daily amount of effluent, in gallons, sprayed for dust control in the active areas of the SCLF. The daily amount of effluent used for dust control, is measured from the flow meter at the bypass-loading arm. This month effluent was not sprayed as dust control.

Total Effluent Hauled (Column XXIII)

Column XXIII presents the daily amount of effluent, in gallons, hauled off site, as measured from the flow meter at the bypass-loading arm. This month effluent was not hauled off site.

Total Evaporation (Column XXIV)

Column XXIV presents the daily amount of leachate and effluent, in gallons, that evaporates and therefore will not be returned to the SCLF and/or requires treatment. Evaporation rates of 80 percent and 5 percent evaporation rate for spray in Pond B are assumed. Total evaporation estimated for this month was 455,400 gallons.

TABLE 2

Table 2 presents data assembled from daily logs compiled by the SWMD staff.

TABLE 3

Leachate Balance Summary

The Leachate Balance Summary (see Table 3) presents a review of inflow and outflow quantities for the LTRF, as well as rainfall and effluent disposal quantities at the landfill. Total inflow quantity to the LTRF was 4,238,710 gallons. Total outflow quantity from the LTRF was 4,084,264 gallons. The change in storage for the month increased by 154,446 gallons.

Please advise should you have any questions concerning the information provided.

**TABLE I. LEACHATE WATER BALANCE REPORT FORM
NOVEMBER 2019
SOUTHEAST COUNTY LANDFILL, HILLSBOROUGH COUNTY, FLORIDA**

I	II	III	IV	V	VI	VII	VIII	IX	X	XI	XII	XIII	XIV	XV	XVI	XVII	XVIII	XIX	XX	XXI	XXII	XXIII	XXIV
Day	Rainfall (in.)	Depth in Pond A (ft.)	Depth in Pond B (ft.)	Estimated Depth at PS-B (in.)	Leachate Pumped to MLPS from Phases V-VI (gal.)	Leachate Pumped from Sections 7-8 LDS (gal.)	Leachate Pumped to MLPS from Sections 7-8 (gal.)	Leachate Pumped to LTRF from MPLS (gal.)	Leachate Pumped to LTRF from Section 9 (gal.)	Leachate Pumped from Section 9 LDS (gal.)	Compost Leachate (gal.)	Leachate in 575K Tank (gal.)	Effluent in 575K Tank (gal.)	Leachate Treated at LTRF (gal.)	Total Leachate Hauled (gal.)	Leachate Dust Control (Sprayed) (gal.)	Pond A Storage (gal.)	Pond B Storage (gal.)	Effluent Sprayed Pond B (gal.)	Effluent Irrigation (gal.)	Effluent Dust Control (Sprayed) (gal.)	Total Effluent Hauled (gal.)	Total Evaporation (gal.)
1	0.00	2.6	0.0	16.2	135,008		22,420	157,428	6,983	0	0	0	345,000	7,383	180,947	0	88,000	0	0	22,465	0	0	18,000
2	0.00	2.4	0.0	11.6	136,944	58	5,961	142,905	6,717	0	0	0	312,000	6,702	196,284	0	79,000	0	0	45,693	0	0	36,600
3	0.00	2.4	0.0	15.3	133,997	28	11,655	147,651	7,999	0	0	0	351,000	6,702	0	0	79,000	0	0	0	0	0	0
4	0.00	1.5	0.0	18.9	134,371	28	11,655	146,026	7,999	0	0	0	391,000	6,703	168,656	0	40,000	0	0	19,118	0	0	15,300
5	0.00	1.2	0.0	16.0	134,652	37	11,612	146,264	5,978	0	0	122,000	274,000	2,840	144,633	0	32,000	0	0	0	0	0	0
6	0.07	1.4	0.0	14.2	132,663	27	11,634	144,297	8,025	0	0	156,000	194,000	11,519	129,181	0	36,000	0	0	0	0	0	0
7	0.06	1.7	0.0	18.7	128,956	48	11,395	140,351	4,889	0	0	218,000	122,000	16,770	173,382	0	48,000	0	0	0	0	0	0
8	0.01	1.9	0.0	18.0	128,953	55	9,530	138,483	6,504	0	0	106,000	209,000	15,051	158,853	0	57,000	0	0	0	0	0	0
9	0.04	2.2	0.0	15.5	131,421	52	11,017	142,438	6,322	0	0	144,000	173,000	16,029	146,271	0	70,000	0	0	12,513	0	0	10,000
10	0.00	2.2	0.0	15.0	121,772	12	10,598	132,370	5,835	0	0	211,000	128,000	16,029	0	0	70,000	0	0	0	0	0	0
11	0.00	2.5	0.0	14.4	122,474	12	10,598	133,072	5,835	0	0	278,000	84,000	16,029	189,351	0	83,000	0	0	29,598	0	0	23,700
12	0.04	2.2	0.0	19.8	123,416	34	9,022	132,438	5,511	0	0	156,000	151,000	16,032	173,187	0	70,000	0	0	38,406	0	0	30,700
13	0.00	1.8	0.0	13.8	135,670	0	11,242	146,912	5,597	0	0	125,000	101,000	22,937	137,112	0	52,000	0	0	0	0	0	0
14	0.01	2.2	0.0	22.7	123,229	228	9,121	132,350	4,254	0	0	115,000	113,000	22,937	93,384	0	70,000	0	0	0	0	0	0
15	0.01	2.6	0.0	17.9	126,341	36	9,382	135,723	6,007	0	0	144,000	115,000	22,476	92,161	0	88,000	0	0	0	0	0	0
16	0.00	3.0	0.0	18.0	126,727	39	11,656	138,383	5,755	0	0	173,000	115,000	25,835	79,764	0	108,000	0	0	53,066	0	0	42,500
17	0.00	2.9	0.0	16.8	123,968	60	15,068	139,036	4,877	0	0	234,000	115,000	25,835	0	0	102,000	0	0	0	0	0	0
18	0.00	2.7	0.0	15.6	124,119	60	15,068	139,187	4,877	0	0	295,000	115,000	25,835	130,495	0	93,000	0	0	44,761	0	0	35,800
19	0.00	2.2	0.0	19.4	132,958	41	2,798	135,756	3,994	0	0	230,000	173,000	23,022	100,978	0	70,000	0	0	10,290	0	0	8,200
20	0.00	2.4	0.0	13.0	120,168	50	9,452	129,620	5,510	0	0	233,000	156,000	24,078	143,959	0	79,000	0	0	41,251	0	0	33,000
21	0.00	2.1	0.0	16.9	124,526	43	149	124,675	4,160	0	0	180,000	156,000	22,540	143,881	0	65,000	0	0	75,790	0	0	60,600
22	0.00	1.0	0.0	18.1	123,572	51	15,883	139,455	3,877	0	0	180,000	115,000	22,927	129,641	0	24,000	0	0	14,534	0	0	11,600
23	0.70	1.1	0.0	17.1	128,141	60	8,017	136,158	4,887	0	0	178,000	58,000	24,476	136,389	0	28,000	0	0	0	0	0	0
24	0.04	1.1	0.0	17.7	122,461	36	8,812	131,273	4,982	0	0	248,000	55,000	24,476	0	0	28,000	0	0	0	0	0	0
25	0.00	2.1	0.0	18.2	119,410	36	8,812	128,222	4,982	0	0	319,000	53,000	24,478	101,198	0	65,000	0	0	51,759	0	0	41,400
26	0.00	1.7	0.0	15.2	117,999	37	7,504	125,503	4,086	0	0	302,000	53,000	33,178	136,916	0	48,000	0	0	0	0	0	0
27	0.00	1.8	0.8	18.6	122,372	56	8,991	131,363	5,621	0	0	290,000	0	33,178	151,243	0	52,000	12,000	0	35,969	0	0	28,800
28	0.00	1.8	0.8	16.1	109,243	52	7,181	116,424	5,418	0	0	299,000	0	33,178	0	0	52,000	12,000	0	0	0	0	0
29	0.00	2.2	0.8	13.6	109,873	52	7,181	117,054	5,418	0	0	307,000	0	33,178	108,392	0	70,000	12,000	0	43,115	0	0	34,500
30	0.00	2.1	0.8	16.0	112,758	30	8,935	121,693	2,179	0	0	288,000	0	33,178	122,475	0	65,000	12,000	0	30,937	0	0	24,700
Total	0.98				3,770,161	1,411	302,347	4,072,508	165,074	0	0			615,531	3,468,733	0			0	569,265	0	0	455,400
Daily Average		2.0	0.1	16.6	125,672	47	10,078	135,750	5,502	0	0	184,400	140,900				63,700	1,600					
Mo. Average																				19,000			15,180

balance201911-19bal.xls

- Notes:
1. NR = No Records, NA = Not Available.
2. Values in bold are estimated; values in italic are substitute for missing data and are based on averaged values.
3. Daily average is calculated by dividing the total by the actual days measured in the month.
4. Monthly average calculated by dividing the total by the number of days of the month.
5. Column II, Trace is less than 0.01 inches and is not included in total.
6. Columns III and IV, field measured at staff gauges.

7. Columns VII & VIII, Section 7-8 leak detection pumped into Section 7 leachate sump riser.
8. Column XIII and XIV, calculated from depth in 575,000 gal. tanks.
9. Columns VI-XII, XVI, and XX-XXIV, quantities from flow meters.
10. Column XXIV includes 80% of the daily values from Columns XVII, XXI - XXII, plus 5% of the daily values from column XX.

**TABLE 2. FIELD DATA ENTRY FORM
NOVEMBER 2019
SOUTHEAST COUNTY LANDFILL, HILLSBOROUGH COUNTY, FLORIDA**

A	B	C	D	E	F	G	H	I	J	K	L	M	N	O	P	Q	R	S	T	U	V	W
Day	Rainfall (in.)	Flow Meter Pump Sta. A (gal.)	Reading PS-B (in.)	Section 9 Pump 1 (gal.)	Section 9 Pump 2 (gal.)	Section 9 LDS (gal.)	Compost Leachate (gal.)	Sections 7-8 Pump (gal.)	Sections 7-8 LDS (gal.)	Pond B Depth (ft.)	Pond B Effluent Sprayed (gal)	Pond A Depth (ft.)	Effluent Spray Irrigation (gal.)	Depth in 575K Tank Leachate (ft.)	Depth in 575K Tank Effluent (ft.)	Leachate Treated at LTRF (gal.)	Leachate Hauled		Leachate Dust Control (Sprayed) (gal.)	Effluent Hauled		Effluent Dust Control (Sprayed) (gal)
																	Contractor (gal.)	County (gal.)		Contractor (gal.)	County (gal.)	
1	0.00	3,648,119	16.2	2,244,172	2,440,876	5,885,380	875,400	2,433,905	11,446	0.0	0.0	2.6	22,465	0.00	12.00		116,268	64,679				
2	0.00	3,748,530	11.6	2,246,141	2,445,624	5,885,379	875,400	2,439,866	11,504	0.0	0.0	2.4	45,693	0.00	10.83		110,133	86,151				
3	0.00	3,847,994	15.3	2,248,444	2,451,320	5,885,379	875,400	2,451,521	11,532	0.0	0.0	2.4	0	0.00	12.21							
4	0.00	3,947,457	18.9	2,250,747	2,457,015	5,885,379	875,400	2,463,175	11,560	0.0	0.0	1.5	19,118	0.00	13.58		125,576	43,080				
5	0.00	4,048,469	16.0	2,252,721	2,461,019	5,885,379	875,400	2,474,787	11,597	0.0	0.0	1.2	0	4.25	9.50		101,803	42,830				
6	0.07	4,147,490	14.2	2,255,254	2,466,511	5,885,379	875,400	2,486,421	11,624	0	0	1.4	0	5.42	6.75		36,485	92,696				
7	0.06	4,243,395	18.7	2,256,847	2,469,807	5,885,379	875,400	2,497,816	11,672	0.0	0.0	1.7	0	7.58	4.25		94,613	78,769				
8	0.01	4,336,790	18.0	2,258,658	2,474,500	5,885,379	875,400	2,507,346	11,727	0.0	0.0	1.9	0	3.67	7.25		87,403	71,450				
9	0.04	4,435,247	15.5	2,260,676	2,478,804	5,885,380	875,400	2,518,363	11,779	0.0	0.0	2.2	12,513	5.00	6.00		81,985	64,286				
10	0.00	4,524,056	15.0	2,262,383	2,482,932	5,885,379	875,400	2,528,961	11,791	0.0	0	2.2	0	7.34	4.46							
11	0.00	4,612,864	14.4	2,264,089	2,487,060	5,885,377	875,400	2,539,559	11,803	0.0	0.0	2.5	29,598	9.67	2.92		146,416	42,935				
12	0.04	4,701,575	19.8	2,264,601	2,492,059	5,885,377	875,400	2,548,581	11,837	0.0	0.0	2.2	38,406	5.42	5.25		87,409	85,778				
13	0.00	4,802,777	13.8	2,269,389	2,492,868	5,885,373	875,400	2,559,823	11,837	0	0	1.8	0	4.33	3.50		87,258	49,854				
14	0.01	4,891,620	22.7	2,273,643	2,492,868	5,885,373	875,400	2,568,944	12,065	0.0	0.0	2.2	0	4.00	3.92		50,752	42,632				
15	0.01	4,983,765	17.9	2,279,650	2,492,868	5,885,369	875,400	2,578,326	12,101	0.0	0.0	2.6	0	5.00	4.00		57,894	34,267				
16	0.00	5,076,630	18.0	2,285,405	2,492,868	5,885,366	875,400	2,589,982	12,140	0.0	0.0	3.0	53,066	6.00	4.00		36,669	43,095				
17	0.00	5,166,736	16.8	2,290,282	2,492,868	5,885,364	875,400	2,605,050	12,200	0.0	0.0	2.9	0	8.13	4.00							
18	0.00	5,256,842	15.6	2,295,158	2,492,868	5,885,361	875,400	2,620,117	12,260	0.0	0.0	2.7	44,761	10.25	4.00		87,510	42,985				
19	0.00	5,355,790	19.4	2,299,150	2,492,870	5,885,361	875,400	2,622,915	12,301	0.0	0.0	2.2	10,290	8.00	6.00		58,012	42,966				
20	0.00	5,442,040	13.0	2,304,660	2,492,870	5,885,361	875,400	2,632,367	12,351	0.0	0.0	2.4	41,251	8.08	5.42		50,778	93,181				
21	0.00	5,532,557	16.9	2,308,768	2,492,922	5,885,361	875,400	2,632,516	12,394	0.0	0.0	2.1	75,790	6.25	5.42		58,039	85,842				
22	0.00	5,617,367	18.1	2,312,645	2,492,922	5,885,360	875,400	2,648,399	12,445	0.0	0.0	1.0	14,534	6.25	4.00		58,004	71,637				
23	0.70	5,712,035	17.1	2,317,532	2,492,922	5,885,360	875,400	2,656,416	12,505	0.0	0.0	1.1	0	6.17	2.00		43,535	92,854				
24	0.04	5,801,023	17.7	2,322,514	2,492,922	5,885,361	875,400	2,665,228	12,541	0.0	0.0	1.1	0	8.63	1.92							
25	0.00	5,890,011	18.2	2,327,496	2,492,922	5,885,362	875,400	2,674,040	12,576	0.0	0.0	2.1	51,759	11.08	1.83		58,106	43,092				
26	0.00	5,976,999	15.2	2,331,580	2,492,924	5,885,362	875,400	2,681,544	12,613	0.0	0.0	1.7	0	10.50	1.83		58,040	78,876				
27	0.00	6,072,005	18.6	2,337,197	2,492,928	5,885,362	875,400	2,690,535	12,669	0.8	0.0	1.8	35,969	10.08	0.00		65,175	86,068				
28	0.00	6,153,882	16.1	2,342,608	2,492,935	5,885,362	875,400	2,697,716	12,721	0.8	0.0	1.8	0	10.38	0.00							
29	0.00	6,235,759	13.6	2,348,019	2,492,941	5,885,362	875,400	2,704,897	12,773	0.8	0.0	2.2	43,115	10.67	0.00		65,155	43,237				
30	0.00	6,319,302	16.0	2,350,195	2,492,944	5,885,362	875,400	2,713,832	12,803	0.8	0.0	2.1	30,937	10.00	0.00		50,635	71,840				
Totals	0.98										0		569,265			0	1,873,653	1,595,080	0	0	0	0

balance/2019/11-19ba.xls

Notes:

- NR = No Records, NA = Not Available.
- Values in bold are estimated; values in italic are substitute for missing data and are based on averaged values
- Columns G and J include quantities from leak detection system.
- Column B, trace is less than 0.01 inches.
- Columns C, D, E, F, G, H, I, J, K, L, N, R-V and W are quantities from flow meters.
- Columns K and M measured from staff gages in each pond.

Type of Cover	Phases I-VI acres	Section 7-9 acres
Open	5	0
Intermediate	134.4	34.5
Final	23	0
Not Opened	0	0

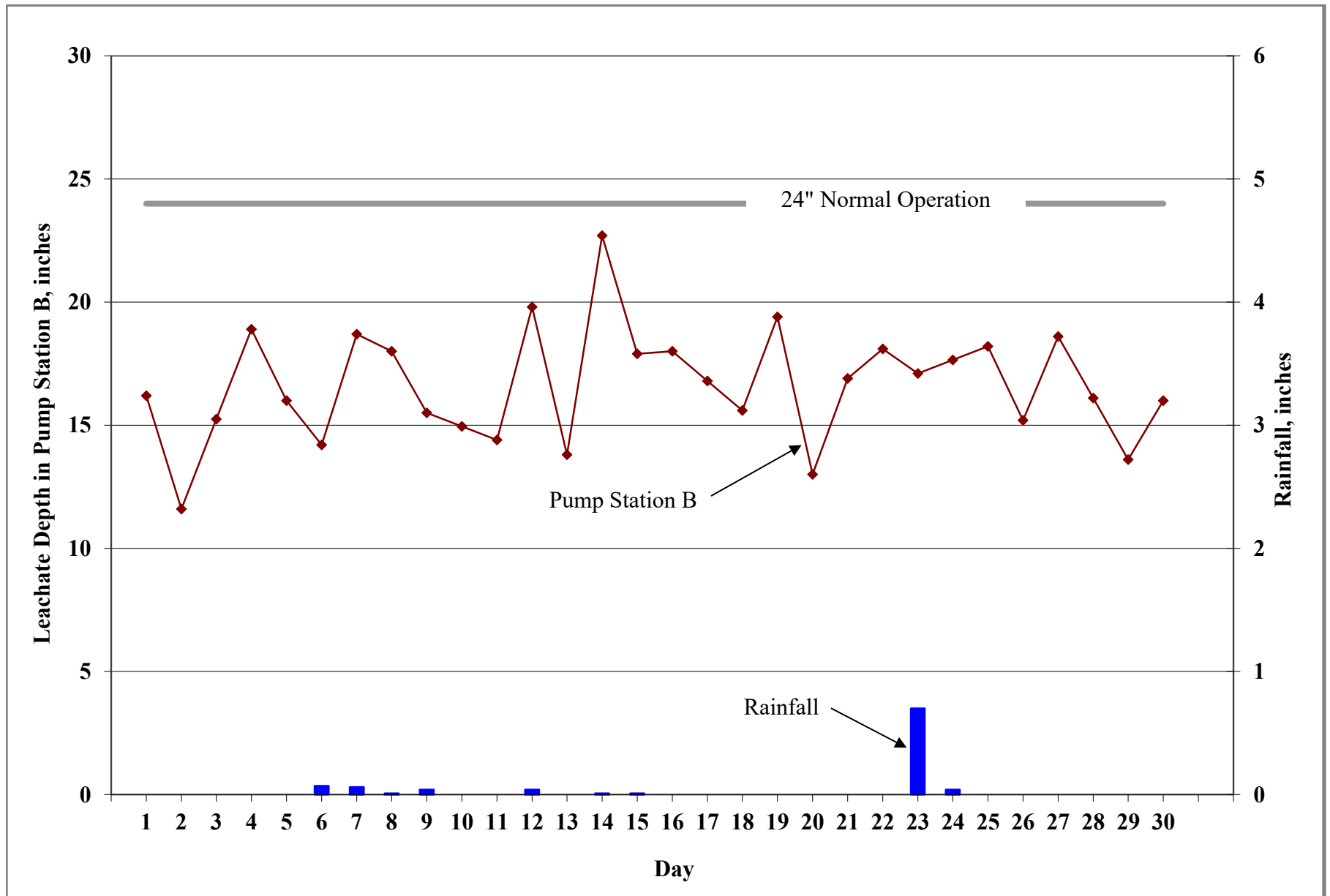



Figure 1. Leachate Levels in Pump Station B and Rainfall for November 2019.

**TABLE 3. LEACHATE BALANCE SUMMARY
SOUTHEAST COUNTY LANDFILL
HILLSBOROUGH COUNTY, FLORIDA
YEAR-2019**

Month	Rainfall (in.)	Leachate Arriving at LTRF					Leachate Leaving LTRF			Effluent Disposal			Inflow / Outflow For LTRF		
		Condensate from LFG CS-1 (gal.)	Leachate from Section 9 Pumped to LTRF (gal.)	Leachate from Section 7-8 Pumped to LTRF (gal.)	Leachate from Phases I-VI Pumped to LTRF (gal.)	Compost Leachate (gal.)	Total Leachate Hauled from LTRF (gal.)	Leachate Dust Control (Sprayed) (gal.)	Leachate Treated at LTRF (gal.)	Total Effluent Hauled (gal.)	Effluent Dust Control (Sprayed) (gal.)	Effluent Irrigation (gal.)	Total Inflow to LTRF (gal.)	Total Outflow from LTRF (gal.)	Change in Storage ³ (gal.)
January	3.49	5,965	183,738	300,356	3,440,156	86,476	3,729,332	0	0	0	0	0	4,016,691	3,729,332	287,359
February	1.79	5,764	134,983	209,810	2,852,838	8,503	3,154,367	0	0	0	0	0	3,211,898	3,154,367	57,531
March	1.66	5,650	113,315	197,794	2,758,333	2,816	2,856,561	0	0	0	0	0	3,077,908	2,856,561	221,347
April	1.93	4,894	91,489	150,765	2,229,544	0	2,151,105	0	0	0	0	0	2,476,692	2,151,105	325,587
May	3.48	4,873	85,825	138,667	2,197,558	13,400	2,180,324	0	0	0	0	0	2,440,323	2,180,324	259,999
June	8.24	6,360	82,019	139,810	2,120,857	213,400	2,595,924	0	0	0	0	0	2,562,446	2,595,924	-33,479
July	16.80	40,540	222,521	319,700	2,348,809	393,000	3,018,581	0	0	0	0	0	3,324,570	3,018,581	305,989
August	10.78	23,589	230,478	854,886	4,123,659	255,600	5,365,060	0	0	0	0	0	5,488,212	5,365,060	123,152
September	1.50	4,193	230,478	493,733	3,903,411	0	4,552,505	0	0	0	0	0	4,631,815	4,552,505	79,310
October	8.20	2,936	190,274	357,485	4,094,351	0	4,418,868	0	494,924	0	0	401,976	4,645,046	4,913,792	-268,747
November	0.98	1,128	165,074	302,347	3,770,161	0	3,468,733	0	615,531	0	0	569,265	4,238,710	4,084,264	154,446
December															
YTD Total	58.85	105,892	1,730,194	3,465,353	33,839,676	973,195	37,491,360	0	1,110,455	0	0	971,241	40,114,310	38,601,815	1,512,495

Note:

1. If the bypass at the effluent pond is ever used to pump effluent back to the LTRF, this table must be modified.
2. Change in storage represents total inflow to LTRF minus total outflow from LTRF.



Appendix D Groundwater Quality Trends

**Southeast County Landfill
Historical Supplemental Assessment Groundwater Data
TH-20B**

Field Parameters	May-16	Nov-16	Feb-17	Jun-17	Aug-17	Nov-17	Feb-18	May-18	Jul-18	Nov-18	Feb-19	May-19	MCL Standard
conductivity (umhos/cm) (field)	473	332	427	275	294	192.9	394.8	484.6	257	390.5	255.1	350.5	NS
dissolved oxygen (mg/l) (field)	0.23	0.27	0.18	0.19	0.1	2	0.37	1.81	0.11	0.11	0.13	0.36	NS
ORP (mV)	-9.6	-31.2	-41.7	36.9	-34	-26.7	-2.4	11.4	32	30.7	-13.9	13.8	NS
temperature (°C) (field)	23.47	25.47	23.77	23.92	25.51	25.90	22.90	23.10	25.90	26.00	23.00	23.5	NS
turbidity (NTU) (field)	2.39	4.14	3.77	1.37	2.82	4.3	2.99	1.35	19	2.65	1.89	3.77	NS
pH (field)	5.67	5.43	5.82	5.52	5.72	5.95	5.68	5.54	5.92	5.41	5.67	5.50	(6.5 - 8.5)**
General Parameters													MCL Standard
total dissolved solids (mg/l)	310	200	230	130	150	130	280	360	206	260	190	250	500**
chloride (mg/l)	92	63	83	38	34	18	89	130	25.7	72	27	65	250**
ammonia nitrogen (mg/l as N)	2.2	1.5	1.2	1.2	1.7	1.3	1.2	1.3	1.8	1.9	2.1	1.6	NS
Metals Detected (mg/l)													MCL Standard
sodium	35	15	31	24	14	10	29	37	11.5	20	12	25	160*
Note: Reference FDEP Groundwater Guidance Concentrations NS = No Standard MCL = Maximum Contaminant Level * = Primary Drinking Water Standard ** = Secondary Drinking Water Standard 5.67 = Exceeds Standard mV = millivolts NTU = Nephelometric Turbidity Units mg/l = milligrams per liter NGVD = National Geodetic Vertical Datum													

**Southeast County Landfill
Historical Supplemental Assessment Groundwater Data
TH-38B**

Field Parameters	May-16	Nov-16	Feb-17	May-17	Aug-17	Nov-17	Feb-18	May-18	Jul-18	Nov-18	Feb-19	May-19	MCL Standard
conductivity (umhos/cm) (field)	70	61	103	ND	46	49.6	79.2	ND	51	55.7	46.1	72.4	NS
dissolved oxygen (mg/l) (field)	1.5	0.76	2.02	ND	0.96	1.27	0.86	ND	0.57	0.22	1.37	0.37	NS
ORP (mV)	175.5	-22.9	6.2	ND	158	28.1	70.7	ND	22.7	88.1	244.3	-16.6	NS
temperature (°C) (field)	24.78	25.37	23.93	ND	26.66	26.10	23.50	ND	27.53	26.50	23.20	24	NS
turbidity (NTU) (field)	8.75	16	16.5	ND	46.6	11.2	3.6	ND	21.9	3.84	19.2	2.05	NS
pH (field)	4.95	4.73	5.45	ND	4.69	5.16	5.22	ND	5.70	4.71	4.73	5.04	(6.5 - 8.5)**
General Parameters													MCL Standard
total dissolved solids (mg/l)	65	45	57	ND	73	30	83	ND	50 i	340	28	78	500**
chloride (mg/l)	4.2 i	4.2 i	8.2	ND	3.4 i	3.9 i	6.4	ND	12	3.6 i	2.6	4.5 i	250**
ammonia nitrogen (mg/l as N)	0.79	0.66	1.4	ND	0.14	0.23	2.2	ND	0.59	0.3	0.025 u	1.3	NS
Metals Detected (mg/l)													MCL Standard
sodium	2.8	3	3.6	ND	2.7	2.8	3.4	ND	7.15 i	2.5	2.1	2.9	160*
Note: Reference FDEP Groundwater Guidance Concentrations NS = No Standard MCL = Maximum Contaminant Level ND = No Data, well was dry * = Primary Drinking Water Standard ** = Secondary Drinking Water Standard 4.95 = Exceeds Standard mV = millivolts NTU = Nephelometric Turbidity Units u = parameter was analyzed but not detected. mg/l = milligrams per liter NGVD = National Geodetic Vertical Datum													

**Southeast County Landfill
Historical Supplemental Assessment Groundwater Data TH-66A**

Field Parameters	Aug-12	Feb-13	Aug-13	Feb-14	Aug-14	Feb-15	Aug-15	Feb-16	May-16	Nov-16	Feb-17	May-17	Aug-17	Nov-17	Feb-18	May-18	Jul-18	Nov-18	Feb-19	May-19	Aug-19	MCL Standard
conductivity (umhos/cm) (field)	339	360	222	375	384	340	295	313	334	512	580	513	376	342.1	315.6	333	263	361.7	274.4	290.9	273.5	NS
dissolved oxygen (mg/l) (field)	0.36	0.71	1.05	0.87	0.54	0.36	0.38	0.5	0.65	0.33	0.64	1.13	0.09	1.93	0.46	0.69	0.2	0.56	0.4	0.34	0.13	NS
ORP (mV)	ND	ND	ND	ND	ND	ND	ND	ND	69.7	-3	-69.2	30.3	-102.9	-158.7	-43.6	-124.8	125.4	-61.8	-115.4	-63	-102	NS
temperature (°C) (field)	27.00	22.40	27.80	21.14	28.28	20.59	27.01	21.5	24.55	25.44	23.68	27.67	26.63	25.90	22.50	25.10	27.30	26.80	22.80	24.4	26.5	NS
turbidity (NTU) (field)	3.02	1.91	2.65	3.01	2.69	2.86	3.17	1.35	0.86	0.49	1.06	2.17	1.81	1.89	0.89	0.78	3.65	1.81	0.7	0.19	2.89	NS
pH (field)	5.68	5.80	6.08	6.06	6.00	5.75	6.00	6.12	6.03	5.82	6.18	6.09	5.88	6.09	5.87	5.99	6.89	5.94	5.85	5.78	6.14	(6.5 - 8.5)**
General Parameters																						MCL Standard
total dissolved solids (mg/l)	200	220	160	190	130	180	180	180	180	320	300	230	250	160	210	230	164	240	210	200	160	500**
chloride (mg/l)	22	24	20	22	16	14	4.9 i	15	15	92	78	52	16	24	24	21	12	20	16 j	15	9.5	250**
ammonia nitrogen (mg/l as N)	0.37	0.29	0.32	0.38	0.91	0.13	0.22	0.12	0.34	0.44	0.5	0.57	0.02 u	0.88	0.09 i	0.8	0.54	2	0.99	1.8	0.72	NS
Metals Detected (mg/l)																						MCL Standard
sodium	9.7	8.9	11	11	8.1	8.2	5.7	8.7	9.5	21	21	20	15	15	12	11	7.15 i	9.9	7.3	6.6	6.1	160*

Note: Reference FDEP Groundwater Guidance Concentrations

NS = No Standard

MCL = Maximum Contaminant Level

* = Primary Drinking Water Standard

** = Secondary Drinking Water Standard

6.00 = Exceeds Standard

mV = millivolts

NTU = Nephelometric Turbidity Units

j4 = estimated results

mg/l = milligrams per liter

NGVD = National Geodetic Vertical Datum

**Southeast County Landfill
Historical Supplemental Assessment Groundwater Data TH-67**

Field Parameters	Aug-12	Feb-13	Aug-13	Feb-14	Aug-14	Feb-15	Aug-15	Feb-16	May-16	Nov-16	Feb-17	May-17	Aug-17	Nov-17	Feb-18	May-18	Jul-18	Nov-18	Feb-19	May-19	Aug-19	MCL Standard
conductivity (umhos/cm) (field)	312	684	285	634	390	428	429	1780	3973	2166	3830	3630	215	497.4	207.7	1329	180	706	209.6	697	173	NS
dissolved oxygen (mg/l) (field)	0.46	0.81	0.50	1.43	0.69	1.42	0.55	1.05	0.42	3.04	2.13	0.26	0.31	2.06	5.97	0.39	0.08	0.14	2.11	0.56	0.15	NS
ORP (mV)	ND	ND	ND	ND	ND	ND	ND	ND	-7.9	-100	-41.7	-12.1	43.2	-9.5	103.7	-46.1	2.4	-50.1	151.8	-40.1	92.5	NS
temperature (°C) (field)	27.90	22.90	27.90	20.19	28.38	19.52	28.32	20.81	24.63	25.23	24.52	25.25	26.79	25.40	22.20	24.80	27.94	26.70	21.70	24.4	27.9	NS
turbidity (NTU) (field)	2.83	13.9	3.84	8.01	6.16	8.28	1.13	10.11	7.64	5.29	8.72	7.64	16.5	5.05	7.76	2.71	10.4	8.41	3.79	0.89	5.21	NS
pH (field)	6.00	6.25	6.36	6.37	6.21	6.09	6.41	5.98	6.18	6.21	6.44	6.32	6.29	6.43	6.54	6.39	6.44	6.09	5.98	6.10	6.27	(6.5 - 8.5)**
General Parameters																						MCL Standard
total dissolved solids (mg/l)	200	350	190	310	170	250	220	1600	2200	1400	2000	2000	150	280	140	880	128	400	120	490	110	500**
chloride (mg/l)	24	41	25	34	9.1	31	29	620	910	600	990	790	13	79	12	240	76	92	9.4	96	5.1	250**
ammonia nitrogen (mg/l as N)	0.64	1.4	0.91	1.8	0.33	0.05 i	0.12	1.5	36	11	14	14	0.02 u	1.5	0.025 u	4.2	0.28	1.5	0.08 i	2.4	0.08	NS
Metals Detected (mg/l)																						MCL Standard
sodium	12	27	19	27	5.7	8.7	8.7	120	360	49	330	380	8.4	38	6.3	110	1.94 i	35	4.4	40	1.8	160*

Note: Reference FDEP Groundwater Guidance Concentrations

NS = No Standard

MCL = Maximum Contaminant Level

* = Primary Drinking Water Standard

** = Secondary Drinking Water Standard

6.41 = Exceeds Standard

mV = millivolts

NTU = Nephelometric Turbidity Units

i = reported value is between the laboratory method detection limit and the laboratory practical quantitation limit.

mg/l = milligrams per liter

NGVD = National Geodetic Vertical Datum

**Southeast County Landfill
Historical Supplemental Assessment Groundwater Data TH-79**

General Parameters	Nov-16	Feb-17	May-17	Aug-17	Nov-17	Feb-18	May-18	Jul-18	Nov-18	Feb-19	May-19	Aug-19	MCL Standard
conductivity (umhos/cm) (field)	2740	4980	5212	2221	1183	956	1102	397	488.9	284.8	468.3	297.1	NS
dissolved oxygen (mg/l) (field)	0.25	1.73	1.23	1.67	4.39	3.33	1.63	0.15	1.60	0.95	1.24	0.85	NS
ORP (mV)	1.4	-20.3	-40.6	-30.8	-27.7	-15.0	-95.4	54.0	27.1	22.4	-35.7	13.9	NS
temperature (°C) (field)	24.03	21.77	25.49	28.04	24.90	20.70	24.60	29.40	26.20	21.5	24.4	27.4	NS
turbidity (NTU) (field)	27.6	60.2	12	2.66	2.81	7.97	3.28	3.2	15.6	16.7	16.6	16.6	NS
pH (field)	6.09	6.40	6.29	6.19	6.28	6.11	5.85	6.04	5.56	5.65	5.50	5.88	(6.5 - 8.5)**
Field Parameters													MCL Standard
total dissolved solids (mg/l)	1500	2700	2600	1200	590	560	610	238	250	160	310	170	500**
chloride (mg/l)	500	1200	1000	430	180 j4	150	180	15.4	24	13	30	8.8	250**
ammonia nitrogen (mg/l as N)	30	35	32	8.8	4.5	3.8	5	1.3	1.7	1.2	2.1	0.84	NS
Metals Detected (mg/l)													MCL Standard
sodium	140	650	730	280	120	100	94	14.4	16	9.8	18	8.7	160*
Note: Reference FDEP Groundwater Guidance Concentrations NS = No Standard MCL = Maximum Contaminant Level * = Primary Drinking Water Standard ** = Secondary Drinking Water Standard 6.09 = Exceeds Standard mV = millivolts NTU = Nephelometric Turbidity Units mg/l = milligrams per liter NGVD = National Geodetic Vertical Datum													

**Southeast County Landfill
Historical Groundwater Assessment Groundwater Data
TH-80**

Field Parameters	Mar-17	May-17	Aug-17	Nov-17	Feb-18	May-18	Jul-18	Nov-18	Feb-19	May-19	MCL Standard
conductivity (umhos/cm) (field)	889	1090	1055	714	733	777	462	575	447.6	562	NS
dissolved oxygen (mg/l) (field)	0.38	0.16	0.05	3.24	0.79	0.22	0.50	0.1	0.28	1.34	NS
ORP (mV)	-10.7	34.2	-120.4	-100.7	13.8	11.8	2.3	28.5	2.2	-13.3	NS
temperature (°C) (field)	24.49	25.26	25.17	25.70	24.90	25.50	26.68	26.40	24.60	24.5	NS
turbidity (NTU) (field)	16	10.6	37	17.3	2.49	0.98	0.52	1.74	15.7	0.72	NS
pH (field)	5.67	5.63	5.69	5.95	5.69	5.70	6.63	5.55	5.95	5.58	(6.5 - 8.5)**
General Parameters											MCL Standard
total dissolved solids (mg/l)	500	630	680	370	410	480	276	280	250	410	500**
chloride (mg/l)	130 j4	170	210	110	110	110	53.9	50	41	46	250**
ammonia nitrogen (mg/l as N)	1.5	0.74	0.64	0.36	0.52	0.79 j4	0.65	0.38	0.6	0.53	NS
Metals Detected (mg/l)											MCL Standard
sodium	37	55	92	63	62	56	38	30	28	28	160*
<p>Note: Reference FDEP Groundwater Guidance Concentrations NS = No Standard MCL = Maximum Contaminant Level * = Primary Drinking Water Standard ** = Secondary Drinking Water Standard 5.67 = Exceeds Standard</p> <p>mV = millivolts NTU = Nephelometric Turbidity Units mg/l = milligrams per liter NGVD = National Geodetic Vertical Datum</p>											

**Southeast County Landfill
Historical Supplemental Assessment Groundwater Data
TH-81**

Field Parameters	Mar-17	May-17	Aug-17	Nov-17	Feb-18	May-18	Jul-18	Nov-18	Feb-19	May-19	MCL Standard
conductivity (umhos/cm) (field)	2723	2476	493	216.8	194.9	644	275	226.6	137.8	256.6	NS
dissolved oxygen (mg/l) (field)	0.53	0.72	1.77	1.73	2.12	0.24	1.33	0.45	1.48	0.45	NS
ORP (mV)	24.9	17.7	68.5	76	71.7	-28.3	150	81.1	136	-2.8	NS
temperature (°C) (field)	23.7	25.81	28.68	26.50	22.10	25.90	28.89	27.30	21.90	24.3	NS
turbidity (NTU) (field)	16.1	27.5	22.7	13	14.5	3.07	6.09	5.54	15.1	13.6	NS
pH (field)	6.00	6.05	6.12	5.95	6.15	6.32	5.88	5.62	5.66	6.02	(6.5 - 8.5)**
General Parameters											MCL Standard
total dissolved solids (mg/l)	2000	1500	230	100	130	380	164	140	94	190	500**
chloride (mg/l)	810	670	62	15	27	91	9.4	13	9.4	24	250**
ammonia nitrogen (mg/l as N)	4.1	2.3	0.52	0.025 u	0.33	1.8	0.15	0.13	0.16	0.55	NS
Metals Detected (mg/l)											MCL Standard
sodium	250	280	37	8.2	21	62	6.89 i	6.3	4.7	12	160*
Note: Reference FDEP Groundwater Guidance Concentrations NS = No Standard MCL = Maximum Contaminant Level * = Primary Drinking Water Standard ** = Secondary Drinking Water Standard 6.00 = Exceeds Standard mV = millivolts NTU = Nephelometric Turbidity Units mg/l = milligrams per liter NGVD = National Geodetic Vertical Datum											

**Southeast County Landfill
Historical Supplemental Assessment Groundwater Data
TH-82**

Field Parameters	Mar-17	Jun-17	Aug-17	Nov-17	Feb-18	May-18	Jul-18	Nov-18	Feb-19	May-19	MCL Standard
conductivity (umhos/cm) (field)	239	210	82	83	174.3	370.9	63	134.6	96.9	200.4	NS
dissolved oxygen (mg/l) (field)	0.23	0.70	4.11	1.28	1.17	0.49	2.84	0.34	0.91	0.28	NS
ORP (mV)	-147.1	41.9	177.2	-17.5	107.3	2.5	30.3	32	140.1	-61.4	NS
temperature (°C) (field)	26.16	25.5	27.84	27.40	24.10	26.50	27.95	26.90	23.30	24.6	NS
turbidity (NTU) (field)	ND	33.4	34.3	27.4	4.56	2.85	0.99	4.18	5.35	10.41	NS
pH (field)	5.69	5.48	4.73	5.30	5.07	5.51	5.58	4.97	4.94	5.50	(6.5 - 8.5)**
General Parameters											MCL Standard
total dissolved solids (mg/l)	130	94	65	68	140	300	80	84	64	170	500**
chloride (mg/l)	25	22	4.3 i	8.4	41	84	6.5	18	13	31	250**
ammonia nitrogen (mg/l as N)	4.9	4.7	0.02 u	1.4	0.69	5	0.039 i	1.7	1.1	1.7	NS
Metals Detected (mg/l)											MCL Standard
sodium	11	9	2.8	4.5	5.4	13	2.08 i	6.2	4.6	10	160*
Note: Reference FDEP Groundwater Guidance Concentrations NS = No Standard MCL = Maximum Contaminant Level * = Primary Drinking Water Standard ** = Secondary Drinking Water Standard 5.69 = Exceeds Standard mV = millivolts NTU = Nephelometric Turbidity Units mg/l = milligrams per liter NGVD = National Geodetic Vertical Datum											

**Southeast County Landfill
Historical Supplemental Assessment Groundwater Data TH-83**

Field Parameters	Jan-18	Feb-18	May-18	Jul-18	Nov-18	Feb-19	May-19	Aug-19	MCL Standard
conductivity (umhos/cm) (field)	1504	537	1505	498	968	580	976	1204	NS
dissolved oxygen (mg/l) (field)	1.12	1.02	0.70	2.14	0.63	0.41	0.27	0.71	NS
ORP (mV)	6.7	10.6	-16.1	140.7	61.3	121.6	49.1	126.5	NS
temperature (°C) (field)	22.7	23.10	23.90	26.48	27.20	22.60	24.3	28.5	NS
turbidity (NTU) (field)	5.05	4.78	1.63	3.56	1.1	1.21	0.23	3.13	NS
pH (field)	6.90	6.55	6.46	6.44	6.28	6.14	6.36	6.39	(6.5 - 8.5)**
General Parameters									MCL Standard
total dissolved solids (mg/l)	430	290	890	352	470	410	570	650	500**
chloride (mg/l)	170	62	320	94.9	130	97 j4	130	280	250**
ammonia nitrogen (mg/l as N)	6.5	4.7	15	1.1	13	9.3	18	17	NS
Metals Detected (mg/l)									MCL Standard
sodium	98	58	140	87.7	110	63	92	120	160*

Note: Reference FDEP Groundwater Guidance Concentrations

NS = No Standard

MCL = Maximum Contaminant Level

* = Primary Drinking Water Standard

** = Secondary Drinking Water Standard

6.46 = Exceeds Standard

mV = millivolts

NTU = Nephelometric Turbidity Units

j4 = estimated results

mg/l = milligrams per liter

NGVD = National Geodetic Vertical Datum

Southeast County Landfill - Groundwater Conductivity

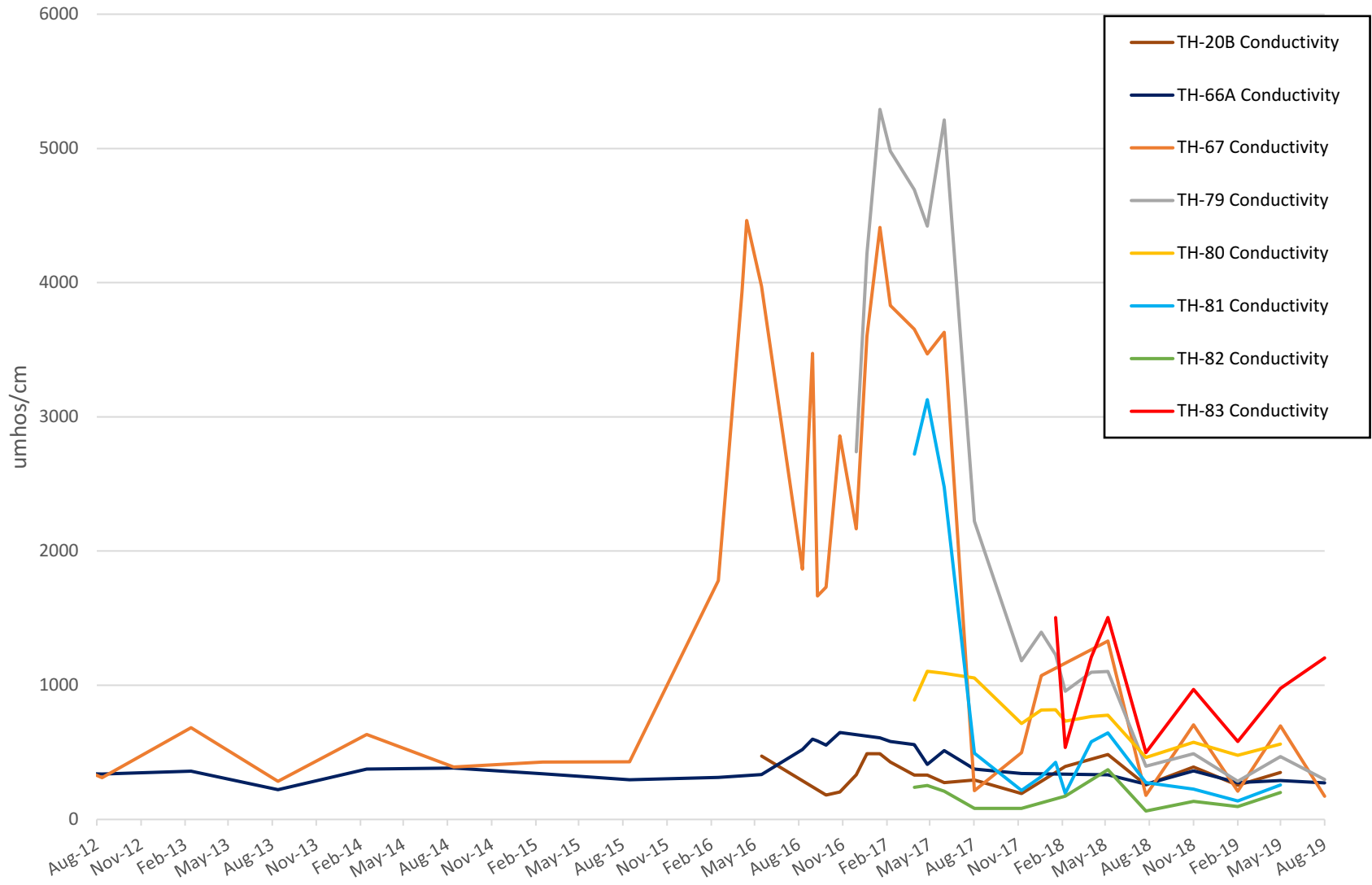

Southeast County Landfill - Ammonia

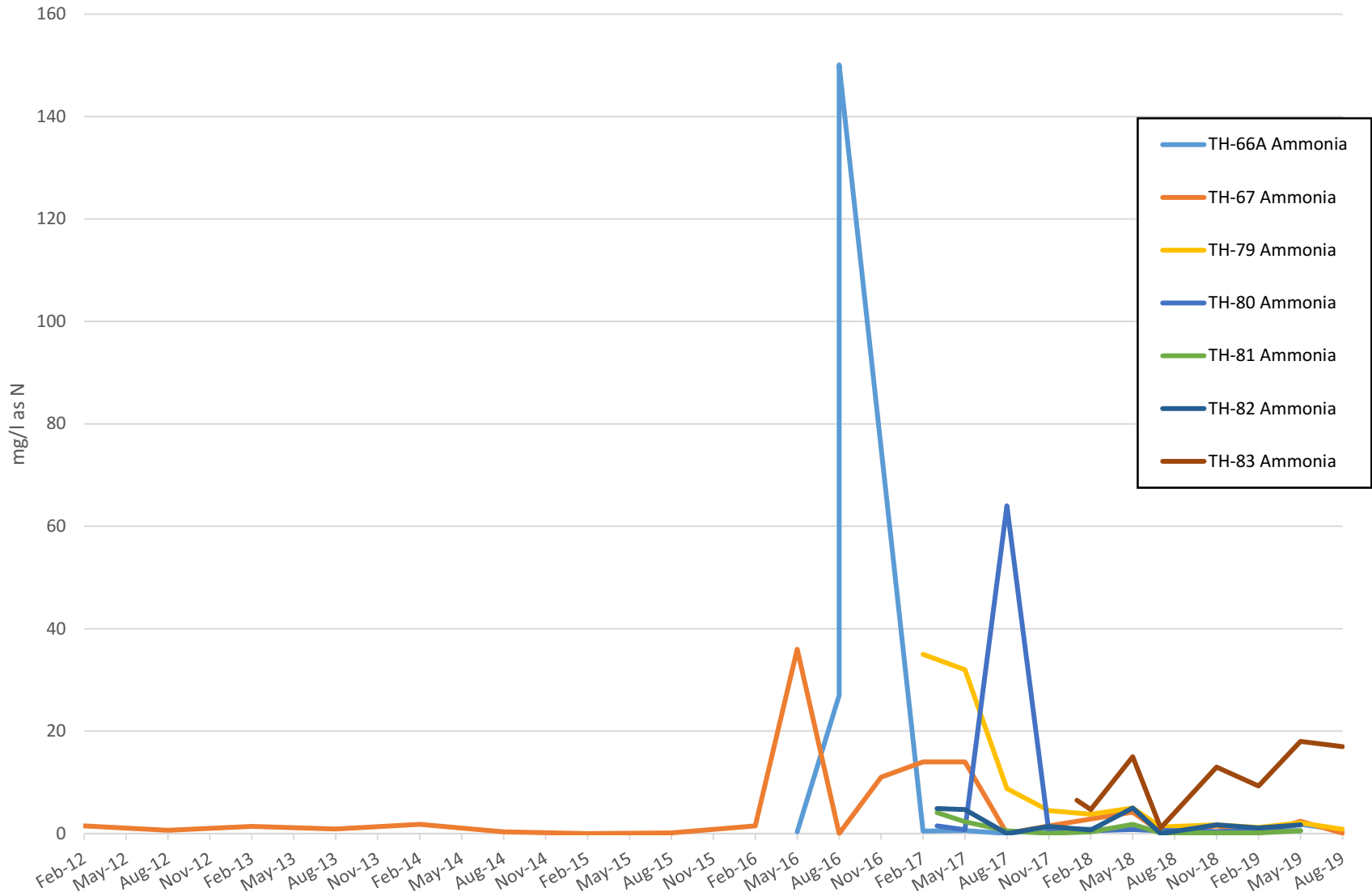

Southeast County Landfill - Groundwater TDS

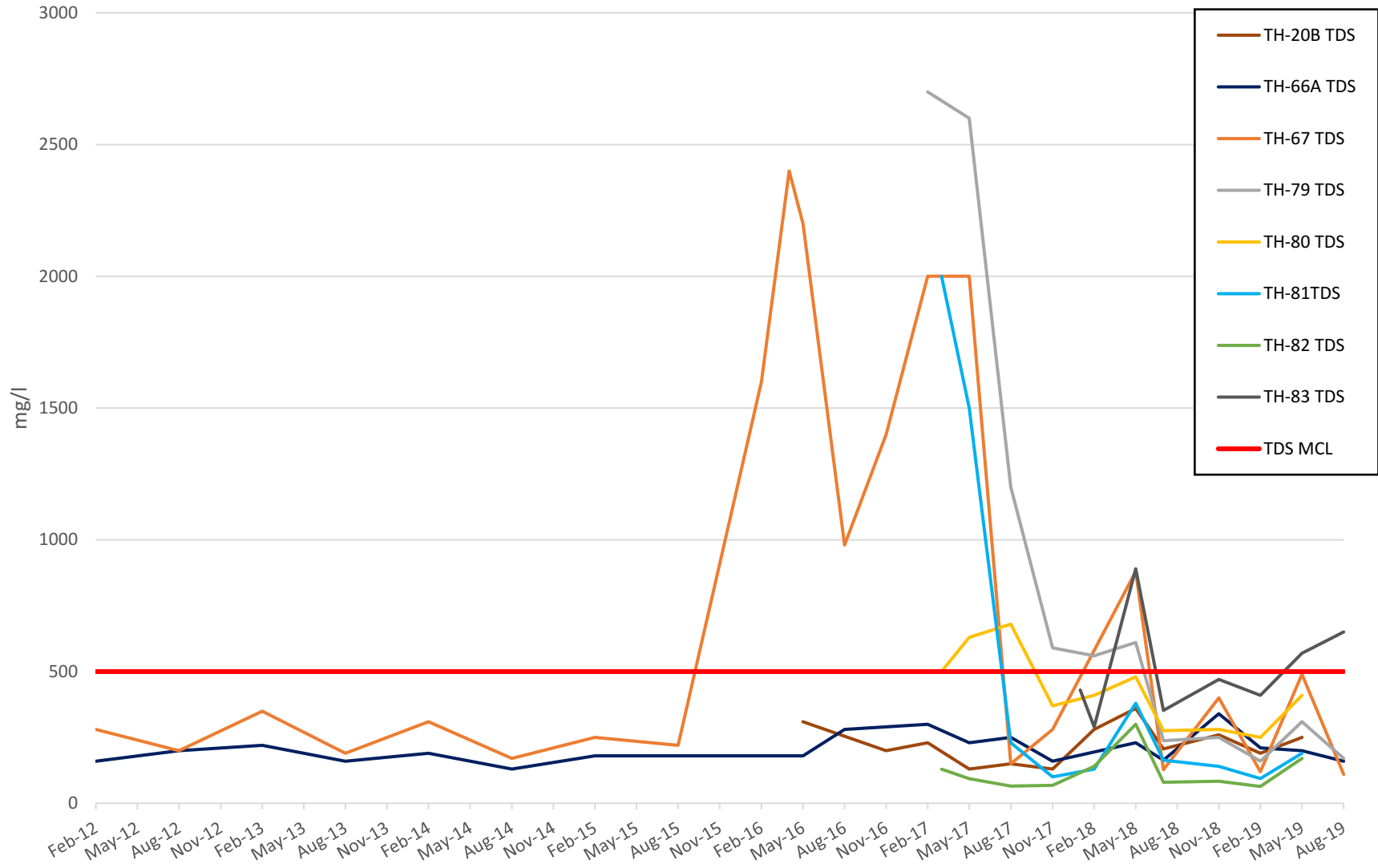

Southeast County Landfill - Groundwater Sodium

