



Florida Department of Environmental Protection Waste Tire Collector Registration Notification Expires April 1, 2021

Wednesday, April 22, 2020

The Company listed below has registered with the Department as a Waste Tire Collector in accordance with Chapter 62-711.520, F.A.C., and registration decals have been issued to the vehicles listed below. These decals side are valid until April 1, 2021 unless revoked. Decals must be affixed to the assigned vehicle on the driver's door of that vehicle. Decals are \$35.00 each. For further information call "Waste Tires" at 850-245-8707 or Email: Waste.Registration@FloridaDEP.gov

WACS ID: 00095954		Name: DAY & NIGHT TIRE, LLC				DBA:		
No	Decal #	YR	MAKE	TYPE	VIN #	TAG #	ST	Owner #
1	833	2017	HINO	TK	5PVNE8JVXH4S56084	P1247C	FL	
2	834	2016	MACK	TT	1M1AW07YXGM057839	J849DR	FL	
3	835	2020	HINO	TK	5PVNV8J9L4S59681	P1247C	FL	
4	836	2011	UD	TK	JNAA410H7BAS10258	LIXD61	FL	
5	837	2020	MITA	TK	4UZCXK111LGLW3118	NDRV96	FL	
6	838	2019	INTL	TT	3HSDZAPR8KN169508	DWH7916	OH	

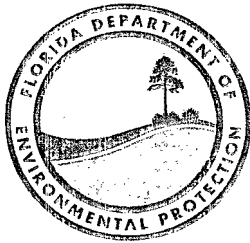

Florida Department of Environmental Protection

Bob Martinez Center
2600 Blair Stone Road
Tallahassee, Florida 32399-2400

Waste Tire Collector Registration Application

Pursuant to Rule 62-711.520, Florida Administrative Code, to obtain a waste tire collector registration number and approval to transport waste tires, a collector shall submit the following information on this form to the Department.

DEP Form # 62-701.900(18), F.A.C.

Form Title Waste Tire Collector Registration
Application

Effective Date: January 6, 2010

DEP Application No.

Florida Department of Environmental
Protection

MAR 27 2020

Permitting & Compliance
Assistance Program

Type of Collector: ☒ For Hire Collector ☐ Not For Hire ☐ Registered with ICC ☐ Government Entity

Part I - Business Information:

- Business Name of collector: DAY & NIGHT TIRE, LLC WACS ID: 00095954
(assigned by Department)
- Other business names of collector (DBA's): _____
- Mailing address of collector: P.O. Box 1647
City: Lakeland State: FL Zip: 33802
- Street address of collector: 3703 Ventura Drive, W.
City: Lakeland County: Polk State: FL Zip: 33811
- Telephone number of collector: (863) 648-2336 Email address: _____
- Federal Employer Identification number (FEID) of Collector: 59-1158040
- Have any enforcement actions been taken by the Department or other governmental agency against the applicant for violation of Department rules relating to the collection or disposal of waste tires? This includes any Complaint, Notice of Violation, revocation or suspension of a registration, as well as any Consent Order in which a violation of Department rules is admitted. It does not include a Warning Letter, Warning Notice, Notice of Noncompliance, or other similar document which does not constitute agency action.

☐ Yes ☒ No If yes, attach a history and description of the enforcement actions.

Part II - Person in charge of Waste Tire Collection Operations:

- Name of Person in charge of Waste Tire Collection Operations: MATTHEW WADE
- Date of Birth of Person in charge of Waste Tire Collection Operations: 4/8/1973

Corporations also complete Part III.

- Corporation Name: DAY & NIGHT TIRE, LLC
- Corporation Filing Date: 10/25/2007 State of Incorporation: FL
- Corporation Officers: MATTHEW WADE
- Florida Resident Agent of Corporation: Yes

3.30.20
#1513 \$245.
29968

Part IV - Collection and Disposal Information:

1. List all known locations where you will be
- collecting**
- waste tires (attach additional sheets if necessary)

Name	Address	City	State
_____	_____	_____	_____
_____	_____	_____	_____
_____	_____	_____	_____

2. List all known locations where you will be
- delivering**
- or
- depositing**
- waste tires for recycling or disposal (attach additional sheets if necessary)

Name	Address	City	State
_____	_____	_____	_____
_____	_____	_____	_____
_____	_____	_____	_____

Part V - Vehicles to be Registered:

1. Number of vehicles to be used: 7
2. Vehicles registration information:
- A **legible copy** of the current vehicle registration is required for **each** vehicle registered. The registration must show **State** of registration, **year**, **make**, **tag number**, **vehicle identification number**, and **registered owner**.
 - IF** the vehicle is not owned by the collector, an **authorization** from the vehicle owner for the vehicle to be registered for waste tire collection **must** be attached to this application.
 - IF Common Carrier**, list **Interstate Commerce Commission (ICC)** authority number for the company: _____

Part VI - Registration Fee Information

1. Waste tire collector registration status:
- ☐
- New
- ☒
- Renewal

If registration is a renewal, list previous registration number(s) 00095954

2. Attach payment for registration fees pursuant to Rule 62-711.520(11), F.A.C.

Number of vehicles # 7 x \$35 = \$ 245 = Amount of Payment**Part VII-Certification**

To the best of my knowledge and belief, I certify the information provided in this application is true, accurate and correct. I have attached all documents and/or authorizations that are required.

MATTHEW WADE

 Print Name of Authorized Agent

 Signature of Authorized Agent

3/23/20
 Date

Mail completed form to:

Department of Environmental Protection
 Division of Waste Management
 2600 Blair Stone Road, MS 4550
 Tallahassee, Florida 32399-2400

ATTACHMENT TO WASTE TIRE COLLECTOR RENEWAL FOR *2020*

Your current Waste Tire Collector Decals are assigned to the vehicles shown below. These decals will expire on April 1, 2019. IT IS YOUR RESPONSIBILITY TO VERIFY THE VEHICLE INFORMATION. Please make additions or deletions as needed for the upcoming year. YOU MUST SEND CURRENT vehicle registrations for each vehicle you wish to register for the year ending April 1, 2020. We will assign new decals based on this information. Please return this attachment with your application.

WACS ID: 00095954 Name: DAY & NIGHT TIRE, LLC DBA:

No	Decal #	YR	MAKE	TYPE	VIN #	TAG #	ST	Owner #
1	1154	2010	INTE	TT	3HSDJAPR76N530183	CA93FV	FL	No longer Have
2	✓ 1155	2016	MACK	TT	1M1AW07YXGM057839	CA94FV	FL	JA24HQ
3	✓ 1156	2002	MTS	TK	JW6DEP1E82M000376	BKHI42	FL	
4	1157	2007	MTS	TK	JL6BBG1S37K021023	ITRH27	FL	
5	✓ 1158	2017	HINO	TK	5PVNE8JVXH4S56084	GMQV88	FL	KTAI64
6	✓ 1159	2011	UD	TK	JNAA410H7BAS10258	ELRW65	FL	
7.	✓	2019	INTE	TT	3HSDJAPR76N530183		OH	PWH7916
	✓	2020	HINO	TK	5PVNV8SV9LASS9681		FL	P12A7C
	✓	2020	MTS	TK	4UZCXR111L6LW3118		FL	NDRV96



STATE OF FLORIDA APPORTIONED CAB CARD

THIS REGISTRATION CAB CARD MUST BE CARRIED IN THE VEHICLE DESCRIBED HEREIN

REG YEAR: 2021 ACCT: 0038941 FLEET: 1 SUPP: 000 EXPIRES: 03/31/2021

REGISTRANT:

HOGAN TRUCK LEASING INC.
660 MCCUE RD
LAKELAND FL 33815-3280

EFFECTIVE DATE: 04/01/2020
ISSUE DATE: 02/05/2020
ENFORCEMENT CONTROL: 0283193806
CARRIER TYPE: PRIVATE



PLATE	TYPE	UNIT NUMBER	UNLADEN WGT.	GROSS WGT.	AXLES	SEATS
JB49DR	TR	166106	016120	080000	5	00
MODEL YEAR	MAKE	FUEL	TITLE NUMBER		VIN	
16	MACK	D	0121283746		1M1AW07YXGM057839	

OWNER/LESSOR	HOGAN TRUCK LEASING INC.
--------------	--------------------------

The vehicle described above has been proportionally registered between the STATE OF FLORIDA and the jurisdictions shown below:

Jur	Weight	Jur	Weight	Jur	Weight	Jur	Weight	Jur	Weight	Jur	Weight	Jur	Weight
AB	036288	AL	080000	AR	080000	AZ	080000	BC	036288	CA	080000	CO	080000
CT	080000	DC	080000	DE	080000	GA	080000	IA	080000	ID	080000	IL	080000
IN	080000	KS	080000	KY	080000	LA	080000	MA	080000	MB	036288	MD	080000
ME	080000	MI	080000	MN	080000	MO	080000	MS	080000	MT	080000	NB	036288
NC	080000	ND	080000	NE	080000	NL	036288	NH	080000	NJ	080000	NM	080000
NS	036288	NV	080000	NY	080000	OH	080000	OK	080000	ON	036288	OR	080000
PA	080000	PE	036288	QC	06+AXL	RI	080000	SC	080000	SD	080000	SK	036288
TN	080000	TX	080000	UT	080000	VA	080000	VT	080000	WA	080000	WI	080000
WV	080000	WY	080000					**	*****	**	*****	**	*****

THIS APPORTIONED CAB CARD MUST BE CARRIED AT ALL TIMES IN THE VEHICLE FOR WHICH IT WAS ISSUED. THIS REQUIREMENT IS SATISFIED BY THE PRESENCE OF THE PAPER ORIGINAL, A LEGIBLE PAPER COPY, OR THE LEGIBLE DISPLAY OF AN ELECTRONIC IMAGE.

ALTERED COPIES OR IMAGES OF THIS CAB CARD ARE NOT VALID. ELECTRONIC IMAGES MUST BE ACCESSIBLE UPON DEMAND.

This cab card lists those jurisdictions in which the vehicle described is proportionally registered together with the registered gross weight.

An enforcement control number has been imprinted above on this cab card as a security feature. If you have any questions or concerns about the validity of any information on this form, you may call the Florida IRP office at (850) 617-3711, Monday through Friday from 8:00 am to 4:30 pm, EST, or you may visit our website for verification at:

<https://services.flhsmv.gov/IRPInquiry/>

Carrier Responsible for Safety

THE CARRIER RESPONSIBLE FOR SAFETY IS EXPECTED TO CHANGE DURING THE REGISTRATION PERIOD

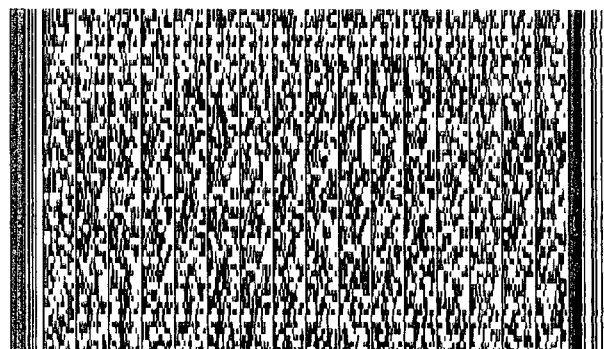

INSTRUCTIONS FOR ATTACHING DECAL

1. Clean area where new annual decal is to be affixed.
2. Peel decal from this document.
3. Affix decal in the upper right corner of license plate.

IMPORTANT INFORMATION

Section 316.613, Florida Statutes, requires every operator of a motor vehicle transporting a child in a passenger car, van, autocycle or pickup truck registered in this state and operated on the highways of this state, shall, if the child is 5 years of age or younger, provide the protection of the child by properly using a crash-tested, federally approved child restraint device. For children aged through 3 years, such restraint device must be a separate carrier or a vehicle manufacturer's integrated child seat. For children aged 4 through 5 years, a separate carrier, an integrated child seat, or a child booster seat may be used. For limited exceptions, see s. 316.613, F.S.

S. 320.0605, F.S., requires the registration certificate, or true copy of a rental or lease agreement, issued for any motor vehicle to be in the possession of the operator or carried in the vehicle while the vehicle is being used or operated on roads of this state.

S. 320.02 and 627.733, F.S., requires personal injury protection and property damage liability to be continuously maintained throughout the registration period. Failure to maintain the mandatory coverage may result in the suspension of your driver license and registration.

Mail To:

DAY & NIGHTS TIRE SERVICE INC
3703 VENTURA DRIVE WEST
LAKELAND, FL 33811-1225

Important note: If you cancel the insurance for this vehicle, immediately return the license plate from this registration to a Florida driver license or tax collector office or mail it to: DHSMV, Return Tags, 2900 Apalachee Parkway, Tallahassee, FL 32399. Surrendering the plate will prevent your driving privilege from being suspended.

CO/AGY 5 / 2 T# 1128253843
 B# 2824157

FLORIDA VEHICLE REGISTRATION

PLATE **P1247C** DECAL **18804132** Expires **Midnight Thu 12/31/2020**

YR/MK	2020/HINO	BODY	TK	COLOR	WHI	Reg. Tax	343.10	Class Code	41
VIN	5PVNV8JV9L4S59681			TITLE	135133355	Init. Reg.		Tax Months	12
Plate Type	TUR	NET WT	11220	GVW	33000	County Fee	3.00	Back Tax Mos	
DL/FEID	-					Mail Fee		Credit Class	
Date Issued	1/2/2020	Plate Issued	6/11/2019			Sales Tax		Credit Months	
						Voluntary Fees			
						Grand Total	346.10		

DAY & NIGHTS TIRE SERVICE INC
3703 VENTURA DRIVE WEST
LAKELAND, FL 33811-1225

IMPORTANT INFORMATION

1. The Florida license plate must remain with the registrant upon sale of vehicle.
2. The registration must be delivered to a Tax Collector or Tag Agent for transfer to a replacement vehicle.
3. Your registration must be updated to your new address within 30 days of moving.
4. Registration renewals are the responsibility of the registrant and shall occur during the 30-day period prior to the expiration date shown on this registration. Renewal notices are provided as a courtesy and are not required for renewal purposes.
5. I understand that my driver license and registrations will be suspended immediately if the insurer denies the insurance information submitted for this registration.

TUR - TRUCKS WITH TWO PLATES

INSTRUCTIONS FOR ATTACHING DECAL

1. Clean area where new annual decal is to be affixed.
2. Peel decal from this document.
3. Affix decal in the upper right corner of license plate.

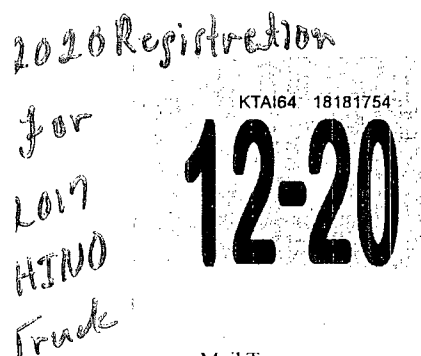

Mail To:

DAY & NIGHT TIRE, LLC
3703 VENTURA DRIVE WEST
LAKELAND, FL 33811

IMPORTANT INFORMATION

Section 316.613, Florida Statutes, requires every operator of a motor vehicle transporting a child in a passenger car, van, autocycle or pickup truck registered in this state and operated on the highways of this state, shall, if the child is 5 years of age or younger, provide the protection of the child by properly using a crash-tested, federally approved child restraint device. For children aged through 3 years, such restraint device must be a separate carrier or a vehicle manufacturer's integrated child seat. For children aged 4 through 5 years, a separate carrier, an integrated child seat, or a child booster seat may be used. For limited exceptions, see s. 316.613, F.S.

S. 320.0605, F.S., requires the registration certificate, or true copy of a rental or lease agreement, issued for any motor vehicle to be in the possession of the operator or carried in the vehicle while the vehicle is being used or operated on roads of this state.

S. 320.02 and 627.733, F.S., requires personal injury protection and property damage liability to be continuously maintained throughout the registration period. Failure to maintain the mandatory coverage may result in the suspension of your driver license and registration.

Important note: If you cancel the insurance for this vehicle, immediately return the license plate from this registration to a Florida driver license or tax collector office or mail it to: DHSMV, Return Tags, 2900 Apalachee Parkway, Tallahassee, FL 32399. Surrendering the plate will prevent your driving privilege from being suspended.

CO/AGY 5 / 1

T# 1125746816

B# 5938957

FLORIDA VEHICLE REGISTRATION

PLATE **KTAI64** DECAL **18181754** Expires **Midnight Thu 12/31/2020**

YR/MK	2017/HINO	BODY	TK	COLOR	WHI	Reg. Tax	270.10	Class Code	41
VIN	5PVNE8JVBH4S56084			TITLE	125555290	Init. Reg.		Tax Months	12
Plate Type	RGS	NET WT	16620	GVW	26000	County Fee	3.00	Back Tax Mos	0
						Mail Fee	0.75	Credit Class	
DL/FEID	591158040-02					Sales Tax		Credit Months	0
Date Issued	12/18/2019	Plate Issued	12/17/2019			Voluntary Fees			
						Grand Total	273.85		

IMPORTANT INFORMATION

1. The Florida license plate must remain with the registrant upon sale of vehicle.
2. The registration must be delivered to a Tax Collector or Tag Agent for transfer to a replacement vehicle.
3. Your registration must be updated to your new address within 30 days of moving.
4. Registration renewals are the responsibility of the registrant and shall occur during the 30-day period prior to the expiration date shown on this registration. Renewal notices are provided as a courtesy and are not required for renewal purposes.
5. I understand that my driver license and registrations will be suspended immediately if the insurer denies the insurance information submitted for this registration.

RGS - SUNSHINE STATE

INSTRUCTIONS FOR ATTACHING DECAL

1. Clean area where new annual decal is to be affixed.
2. Peel decal from this document.
3. Affix decal in the upper right corner of license plate.

2020 Registration
for
2011
UD
Truck

LIXD61 18181745

12-20

Mail To:

**DAY & NIGHT TIRE, LLC
PO BOX 1647
LAKELAND, FL 33802**

IMPORTANT INFORMATION

Section 316.613, Florida Statutes, requires every operator of a motor vehicle transporting a child in a passenger car, van, autocycle or pickup truck registered in this state and operated on the highways of this state, shall, if the child is 5 years of age or younger, provide the protection of the child by properly using a crash-tested, federally approved child restraint device. For children aged through 3 years, such restraint device must be a separate carrier or a vehicle manufacturer's integrated child seat. For children aged 4 through 5 years, a separate carrier, an integrated child seat, or a child booster seat may be used. For limited exceptions, see s. 316.613, F.S.

S. 320.0605, F.S., requires the registration certificate, or true copy of a rental or lease agreement, issued for any motor vehicle to be in the possession of the operator or carried in the vehicle while the vehicle is being used or operated on roads of this state.

S. 320.02 and 627.733, F.S., requires personal injury protection and property damage liability to be continuously maintained throughout the registration period. Failure to maintain the mandatory coverage may result in the suspension of your driver license and registration.

Important note: If you cancel the insurance for this vehicle, immediately return the license plate from this registration to a Florida driver license or tax collector office or mail it to: DHSMV, Return Tags, 2900 Apalachee Parkway, Tallahassee, FL 32399. Surrendering the plate will prevent your driving privilege from being suspended.

FLORIDA VEHICLE REGISTRATION

CO/AGY 5 / 1

T# 1125746795

B# 5938955

PLATE **LIXD61** DECAL **18181745** Expires **Midnight Thu 12/31/2020**

YR/MK	2011/UD	BODY	TK	COLOR	WHI	Reg. Tax	270.10	Class Code	41
VIN	JNAA410H7BAS10258			TITLE	128349125	Init. Reg.		Tax Months	12
Plate Type	RGS	NET WT	10845	GVW	25995	County Fee	3.00	Back Tax Mos	0
						Mail Fee	0.75	Credit Class	
DL/FEID	591158040-01					Sales Tax		Credit Months	0
Date Issued	12/18/2019	Plate Issued	5/2/2019			Voluntary Fees			
						Grand Total	273.85		

**DAY & NIGHT TIRE, LLC
PO BOX 1647
LAKELAND, FL 33802**

IMPORTANT INFORMATION

1. The Florida license plate must remain with the registrant upon sale of vehicle.
2. The registration must be delivered to a Tax Collector or Tag Agent for transfer to a replacement vehicle.
3. Your registration must be updated to your new address within 30 days of moving.
4. Registration renewals are the responsibility of the registrant and shall occur during the 30-day period prior to the expiration date shown on this registration. Renewal notices are provided as a courtesy and are not required for renewal purposes.
5. I understand that my driver license and registrations will be suspended immediately if the insurer denies the insurance information submitted for this registration.

RGS - SUNSHINE STATE

INSTRUCTIONS FOR ATTACHING DECAL

1. Clean area where new annual decal is to be affixed.
2. Peel decal from this document.
3. Affix decal in the upper right corner of license plate.

IMPORTANT INFORMATION

Section 316.613, Florida Statutes, requires every operator of a motor vehicle transporting a child in a passenger car, van, autocycle or pickup truck registered in this state and operated on the highways of this state, shall, if the child is 5 years of age or younger, provide the protection of the child by properly using a crash-tested, federally approved child restraint device. For children aged through 3 years, such restraint device must be a separate carrier or a vehicle manufacturer's integrated child seat. For children aged 4 through 5 years, a separate carrier, an integrated child seat, or a child booster seat may be used. For limited exceptions, see s. 316.613, F.S.

S. 320.0605, F.S., requires the registration certificate, or true copy of a rental or lease agreement, issued for any motor vehicle to be in the possession of the operator or carried in the vehicle while the vehicle is being used or operated on roads of this state.

S. 320.02 and 627.733, F.S., requires personal injury protection and property damage liability to be continuously maintained throughout the registration period. Failure to maintain the mandatory coverage may result in the suspension of your driver license and registration.

Important note: If you cancel the insurance for this vehicle, immediately return the license plate from this registration to a Florida driver license or tax collector office or mail it to: DHSMV, Return Tags, 2900 Apalachee Parkway, Tallahassee, FL 32399. Surrendering the plate will prevent your driving privilege from being suspended.

NDRV96 19006862

2020
Registration
for
2020
Mitsubishi
Box
Truck

12-20

Mail To:

DAY & NIGHT TIRE, LLC
PO BOX 1647
LAKELAND, FL 33802

CO/AGY 5 / 2

T# 1129243964

B# 2827120

FLORIDA VEHICLE REGISTRATION

PLATE **NDRV96** DECAL **19006862** Expires **Midnight Thu 12/31/2020**

YR/MK	2020/MITS	BODY	TK	COLOR	WHI	Reg. Tax	196.10	Class Code	41
VIN	4UZCXK111LGLW3118			TITLE	136792418	Init. Reg.		Tax Months	12
Plate Type	RGS	NET WT	10120	GVW	19500	County Fee	3.00	Back Tax Mos	
						Mail Fee		Credit Class	
DL/FEID	591158040-01					Sales Tax		Credit Months	
Date Issued	1/7/2020	Plate Issued	11/17/2019			Voluntary Fees			
						Grand Total	199.10		

IMPORTANT INFORMATION

1. The Florida license plate must remain with the registrant upon sale of vehicle.
2. The registration must be delivered to a Tax Collector or Tag Agent for transfer to a replacement vehicle.
3. Your registration must be updated to your new address within 30 days of moving.
4. Registration renewals are the responsibility of the registrant and shall occur during the 30-day period prior to the expiration date shown on this registration. Renewal notices are provided as a courtesy and are not required for renewal purposes.
5. I understand that my driver license and registrations will be suspended immediately if the insurer denies the insurance information submitted for this registration.

DAY & NIGHT TIRE, LLC
PO BOX 1647
LAKELAND, FL 33802

RGS - SUNSHINE STATE

Does
2019
Internet

OHIO APPORTIONED REGISTRATION CAB CARD



NEW APPLICATION NO. 2P91546		VALIDATION NO. *SEE NOTATION		APPORTIONED PLATE NO. FWH7916			
ACCOUNT NO. 14044	FLEET NO. 004	SUPP NO. 000	UNIT NO. 197011	DATE REGISTERED 3/29/2019	EXPIRATION DATE 4/30/2020		
VEHICLE IDENTIFICATION NO. 3HSDZAPR8KN169508	YEAR 2019	MAKE INTL	TYPE TR	FUEL D	NO. AXLES 3	CMBD AXLES 5	SEATS/BUS
GROSS VEHICLE WEIGHT 80000	UNLADEN WEIGHT 17500	TAX DISTRICT 2504	OLD APPLICATION NO. ZV64933	OLD PLATE NO.			
OWNER HOGAN TRUCK LEASING INC							
REGISTRANT/OPERATOR HOGAN TRUCK LEASING INC 2550 WESTBELT DRIVE COLUMBUS OH 43228				USDOT OF CARRIER RESPONSIBLE FOR SAFETY The Carrier Responsible for Safety is expected to change during the registration period.			
The vehicle described has been proportionally registered between the State of Ohio and the jurisdictions shown below. Canadian provinces are shown in kilograms, all other jurisdictions are shown in pounds.							
AB036287 AL080000 AR080000 AZ080000 BC036287 CA080000 CO080000 CT080000 DC080000 DE080000 FL080000 GA080000 IA080000 ID080000 IL080000 IN080000 KS080000 KY080000 LA080000 MA080000 MB036287 MD080000 ME080000 MI080000 MN080000 MO080000 MS080000 MT080000 NB036287 NC080000 ND080000 NE080000 NH080000 NJ080000 NL036287 NM080000 NS036287 NV080000 NY080000 OK080000 ON036287 OR080000 PA080000 PE036287 QC5AXLE RI080000 SC080000 SD080000 SK036287 TN080000 TX080000 UT080000 VA080000 VT080000 WA080000 WI080000 WV080000 WY080000 *****							
STATE OF OHIO - BUREAU OF MOTOR VEHICLES							
No jurisdictions are to be listed after the row of asterisks or card is invalid. This card must be carried in the vehicle to which it is issued or be subject to confiscation.							
Agency Number 2543 *NO REGISTRATION STICKER IS REQUIRED AFTER JANUARY 1, 2014							

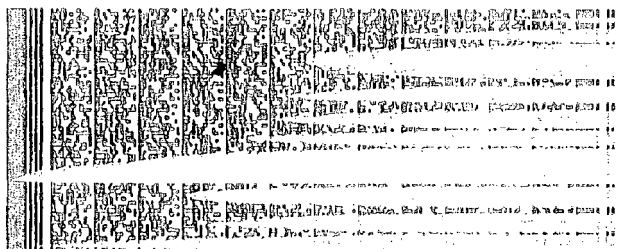

OHIO APPORTIONED REGISTRATION CAB CARD



NEW APPLICATION NO.	VALIDATION NO.	APPORTIONED PLATE NO.
ZP91546	*SEE NOTATION	PWH7916

ACCOUNT NO.	FLEET NO.	SUPP NO.	UNIT NO.	DATE REGISTERED	EXPIRATION DATE
14044	004	000	197011	3/29/2019	4/30/2020

VEHICLE IDENTIFICATION NO.	YEAR	MAKE	TYPE	FUEL	NO. AXLES	CMBO AXLES	SEATS/BUS
3HSDZAPR8KN169508	2019	INTL	TR	D	3	5	

GROSS VEHICLE WEIGHT	UNLADEN WEIGHT	TAX DISTRICT	OLD APPLICATION NO.	OLD PLATE NO.
80000	17500	2504	ZV64933	

OWNER
HOGAN TRUCK LEASING INC

REGISTRANT/OPERATOR
HOGAN TRUCK LEASING INC
2550 WESTBELT DRIVE
COLUMBUS OH 43228

USDOT OF CARRIER RESPONSIBLE FOR SAFETY

The Carrier Responsible for Safety is expected to change during the registration period.

The vehicle described has been proportionally registered between the State of Ohio and the jurisdiction(s) shown below. Canadian provinces are shown in kilograms, all other jurisdictions are shown in pounds.

AB036287 AL080000 AR080000 AZ080000 BC036287 CA080000 CO080000 CT080000
DC080000 DE080000 FL080000 GA080000 IA080000 ID080000 IL080000 IN080000
KS080000 KY080000 LA080000 MA080000 MB036287 MD080000 ME080000 MI080000
MN080000 MO080000 MS080000 MT080000 NB036287 NC080000 ND080000 NE080000
NH080000 NJ080000 NL036287 NM080000 NS036287 NV080000 NY080000 OK080000
ON036287 OR080000 PA080000 PE036287 QC5AXLE RI080000 SC080000 SD080000
SK036287 TN080000 TX080000 UT080000 VA080000 VT080000 WA080000 WI080000
WV080000 WY080000 *****

STATE OF OHIO - BUREAU OF MOTOR VEHICLES

No jurisdictions are to be listed after the row of asterisks or card is invalid. This card must be carried in the vehicle to which it is issued or be subject to confiscation.

Agency Number

2543

*NO REGISTRATION STICKER IS REQUIRED AFTER JANUARY 1, 2014

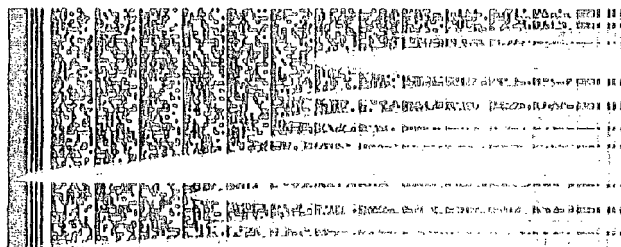

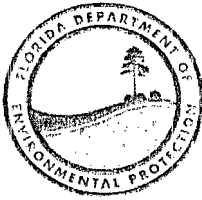

Florida Department of Environmental Protection

Bob Martinez Center
2600 Blair Stone Road
Tallahassee, Florida 32399-2400

DEP Form # 62-701.900(22), F.A.C.

Form Title: Waste Tire Collector Annual Report

Effective Date: January 6, 2010

DEP Application No. _____

(Completed by DEP)

WASTE TIRE COLLECTOR ANNUAL REPORT (For Calendar Year Ending 2019)

Pursuant to Rule 62-711.520, Florida Administrative Code, waste tire collectors are required to submit the following information to the Department by March 1 of each year. The annual report must be submitted along with the annual registration renewal application and registration fee as a condition of holding a waste tire collector registration number.

1. Business Name: DAY & NIGHT TIRE, LLC WACS ID Number: 00095954
2. Business Mailing Address: P.O. Box 1647
City: Lakeland State: FL Zip: 33802
3. Business Street Address: 3703 Ventura Drive, W.
City: Lakeland State: FL Zip: 33811
4. Business telephone: (863) 648-2336 Email address: _____
5. Total quantity of waste tires, expressed in tons, collected or generated during the calendar year (assume 100 tires per ton or 10 tires per cubic yard): _____ tons tires

6. Describe how the waste tires collected were disposed of during the calendar year, reported in tons. (assume 100 passenger tires per ton, 20 truck tires per ton.)

A. List total quantity of waste tires sold as used tires.

A. 0 tons tires

B. List quantity of waste tire casings sold.

B. 0 tons tires

C. List quantity of waste tires hauled off by other Waste Tire Collectors. Attach additional sheets, if necessary.

Name of Other Collector	Collector Registration Number	Quantity in tons
<u>Liberty Tire Recycling</u>	<u>219</u>	<u>345</u>

C. 345 tons tires

D. List the facilities where waste tires were deposited for disposal or recycling and the quantity disposed at each location. Attach additional sheets, if necessary.

Name of Facility	Address / City / State	Quantity in tons
<u>Liberty Tire Recycling</u>	<u>9675 Range Line Road</u>	<u>345</u>
	<u>Port St. Lucie, FL</u>	

D. 345 tons tires

TOTAL Tires sold or deposited for disposal or recycling

A + B + C + D 345 tons tires

WACS ID Number: 00095954

7. Explain any differences between Waste Tires Collected (item 5) and Waste Tires Deposited (item 6):

8. Waste tire collector registration number(s): 00095954

9. Authorized person preparing report: Matthew R. Wade

10. Telephone number of person preparing report: 863-648-2336

11. Certification:

To the best of my knowledge and belief, I certify the information provided in this report is true, accurate and correct

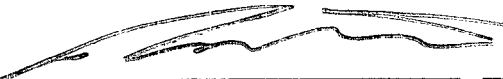
<u>MATTHEW WADE</u> Print Name of Authorized Agent	 Signature of Authorized Agent	<u>3-23-20</u> Date
---	---	------------------------

Mail completed form to:

Department of Environmental Protection
Division of Waste Management
2600 Blair Stone Road, MS 4550
Tallahassee, Florida 32399-2400