

Florida Department of Environmental Protection

Solid Waste Section, Mail Station 4565
2600 Blair Stone Road, Tallahassee, Florida 32399-2400

DEP Form # 62-709.901(3)
Appl for Reg: and Ann Rep for a YT Trans
Form Title Station or SW Organic Recycling Facility
Effective Date February 15, 2010
DEP Facility ID No. 020-01-YT (Filled in by DEP)
DEP WACS ID No: 44795 (Filled in by DEP)
This form is adopted by reference in subsection 62-709.901(3), F.A.C.

Application for Registration and Annual Report for a Yard Trash Transfer Station or a Solid Waste Organics Recycling Facility

PART A - GENERAL INFORMATION

- 1. Type of Application: New [] Renewal (due July 1) [] Annual report only for facility operating under permit: [x]
2. Type of Facility: Yard trash recycling [x] Manure blending []
Yard trash transfer station [] Vegetative, animal byproducts or manure composting []
3. Type of Waste Processed: Yard trash [x] Manure [] Animal byproducts [] Pre-consumer Vegetative []
Vegetative (could/did come into contact with animal products or byproducts or end user) []
4. Facility Name: LENA ROAD LANDFILL
5. Registrant Name (or Permittee if annual report only): MANATEE COUNTY SOILD WASTE MANAGEMENT
6. Federal Employer Identification Number: 596000027
7. Mailing Address: 4410 66TH. STREET WEST
City BRADENTON State FLORIDA Zip 34210
Street Mailing Address (if different):
City State Zip
8. Facility Location - Street Address or Property Number: 3333 LENA ROAD
City BRADENTON County MANATEE
9. Contact Person: ROBERT BENNETT Telephone: (941) 748-5543, Ext. 8015

PART B - ADDITIONAL INFORMATION REQUIRED FOR REGISTRATION APPLICATION

- 10. Records required by Rule 62-709.320, F.A.C., will be kept at the facility? Yes [x] No []
If no, please indicate where these records will be kept and made available upon Department request to review the records:
11. Does the registrant own the facility site? Yes [x] No []
If you answered no, please attach evidence that the facility owner or operator has permission from the landowner to operate a yard trash transfer station or a solid waste organics recycling facility at this site.
12. Has the organic recycling facility begun operations? Yes [x] No []
If this facility was operating in the previous calendar year, the annual report in Part C must be completed.
13. Include a check or money order for the \$35.00 registration fee made payable to the Florida Department of Environmental Protection.

I affirm that I have read Rules 62-709.320, 62-709.330 and 62-709.350, F.A.C., and shall comply with the requirements specified in those rules. I also affirm that the information provided in the application is true, accurate, and correct to the best of my knowledge. I have attached all documents and/or authorizations that are required.

Print Name and Title of Registrant or Authorized Agent Signature Date
Email address (if available):

PART C - ANNUAL REPORT

14. Calendar Year (January 1 through December 31) Covered by this Report: 2020
15. Values used in this report are in (SELECT ONE): Tons Cubic Yards
16. For Existing Facilities that have not reported this information in the past, Amount of
- | | | |
|--|-------------|-------------|
| a. Unprocessed Material On Site at Beginning of Report Year: | <u>1000</u> | <u>2500</u> |
| b. Processed Material On Site at Beginning of Report Year (total): | <u>2000</u> | <u>1500</u> |
17. Total Quantity of Material Received During Report Year: 42597.17
18. Total Quantity of Material Lost Due to Processing (e.g. grinding, drying, shrinkage, fires, etc.) During Report Year: 3350.81
19. Total Quantity of Material Removed from Site for:
- | | |
|--|----------------|
| a. Use (e.g., landfill cover, fuel, mulch, compost, etc.): | <u>3246.36</u> |
| b. Disposal: | <u>0</u> |
| c. Other (transfer stations) | <u>34600</u> |
20. Total Quantity On Site at End of Report Year of:
- | | |
|--------------------------|-------------|
| a. Unprocessed Material: | <u>2000</u> |
| b. Processed Material: | <u>2400</u> |

Note that the total sum of items 16 a and b plus 17 must equal to sum of items 18, plus 19 a, b and c, plus 20 a and b.

Total of items 16 and 17 45597.17

Total of Items 18, 19 and 20 45597.17

I affirm that the information provided in the annual report is true, accurate, and correct to the best of my knowledge.

Robert Bennett, Operations Supervisor

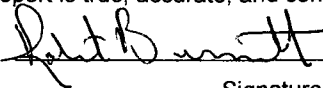

6/1/2021

Print Name and Title of Registrant/Permittee or
Authorized Agent

Signature

Date

Email address (if available): bob.bennett@mymanatee.org

PART D - MAILING INSTRUCTIONS

Remember to include the \$35.00 fee if this is also a registration application. Mail completed form to:

Department of Environmental Protection
Solid Waste Section, MS 4565
2600 Blair Stone Road
Tallahassee, Florida 32399-2400



Utilities Department
Solid Waste Division
3333 Lena Road
Bradenton, FL 34211
Phone: (941) 748-5543
www.mymanatee.org

June 1, 2021

Florida Department of Environmental Protection
Solid Waste Section, MS 4565
2600 Blair Stone Road
Tallahassee, FL 32399-2400

RE: Annual Report for a Yard Trash Processing Facility Calendar Year 2020

To Whom It May Concern:

Please find enclosed the above referenced 2020 Annual Yard Trash Report for the Lena Road Landfill.

If I can be of further assistance, please feel free to call me at 941-748-5543, Ext. 8015.

Sincerely,

Robert Bennett
Operations Supervisor

Enc. 1

cc: C. Mike Gore, Director, Utilities Department
Robert Shankle, Solid Waste Manager
Bryan White, Landfill Superintendent
Carlo LeBron, SCS Engineers

JAMES
SATCER
District 1

REGGIE
BELLAMY
District 2

KEVIN
VAN OSTENBRIDGE
District 3

MISTY
SERVIA
District 4

VANESSA
BAUGH
District 5

CAROL
WHITMORE
At Large

GEORGE W.
KRUSE
At Large

PRC TRM TXB

Aerial Map **Oblique Imagery** Tax Estimator

Parcel ID: 567110051
 Ownership: MANATEE COUNTY
 Owner Type: UTILITIES
 Mailing Address: MANATEE COUNTY, P O BOX 1000, BRADENTON FL 34206
 Address:
 Situs Address: 3331 LENA RD, BRADENTON FL 34211-9458
 Jurisdiction: UNINCORPORATED MANATEE COUNTY
 Tax District: 0310; EAST MANATEE FIRE RESCUE DISTRICT
 Market Area: 07; BRADEN WOODS AREA
 Sec/Twp/Rge: 01-35S-18E
 Neighborhood: 4619; MISC.AC SR 64 AND LENA RD
 Census: 120810020072
 Short Description: PARCEL A (FORMERLY PARCEL A&B): THE S1/2 OF THE NW1/4 & THE N1/2 OF THE SW1/4 OF SEC 6, TWN 35 S, RNG 19 E, ALSO: THE N1/2 OF THE NW1/4 OF SEC 6, AND ALL OF SEC 31, TWN 34 S, [\[Full Description\]](#)
 Zoning/Flood Info: [View this parcel on Manatee County's website](#)
 Land Use: 8600; County (1555)
 Land Size: 1,170.0000 Acres or 50,965,200 Square Feet



University of South Florida, County of Manatee, Esri, HE... Powered by Esri

Sales Exemptions Businesses Addresses Inspections

Sale Date	Book / Page Instrument	Instrument Type	Vacant / Improved	Qualification Code	Sale Price
01/01/1931	UNRECORDED	UK	V	37	MANATEE COUNTY

Photos Sketches Street View

Values **Land** Buildings Features Permits

Tax Year	Homestead Exemption	Land Value	Improvements Value	Just/Market Value	Non-School Assessed Value	School Assessed Value	County Taxable Value	School Taxable Value	Municipality Taxable Value
2021	No	18,135,000	1,390,767	19,525,767	16,924,313	19,525,767		0.00	0.00
2020	No	18,135,000	1,379,608	19,514,608	15,385,739	19,514,608		0.00	0.00
2019	No	12,606,750	1,380,285	13,987,035	13,987,035	13,987,035		0.00	0.00
2018	No	12,606,750	1,142,013	13,748,763	13,748,763	13,748,763		0.00	0.00
2017	No	12,606,750	1,138,594	13,745,344	13,745,344	13,745,344		0.00	0.00
2016	No	12,606,750	1,135,254	13,742,004	13,742,004	13,742,004		0.00	0.00
2015	No	12,606,750	394,139	13,000,889	13,000,889	13,000,889		0.00	0.00

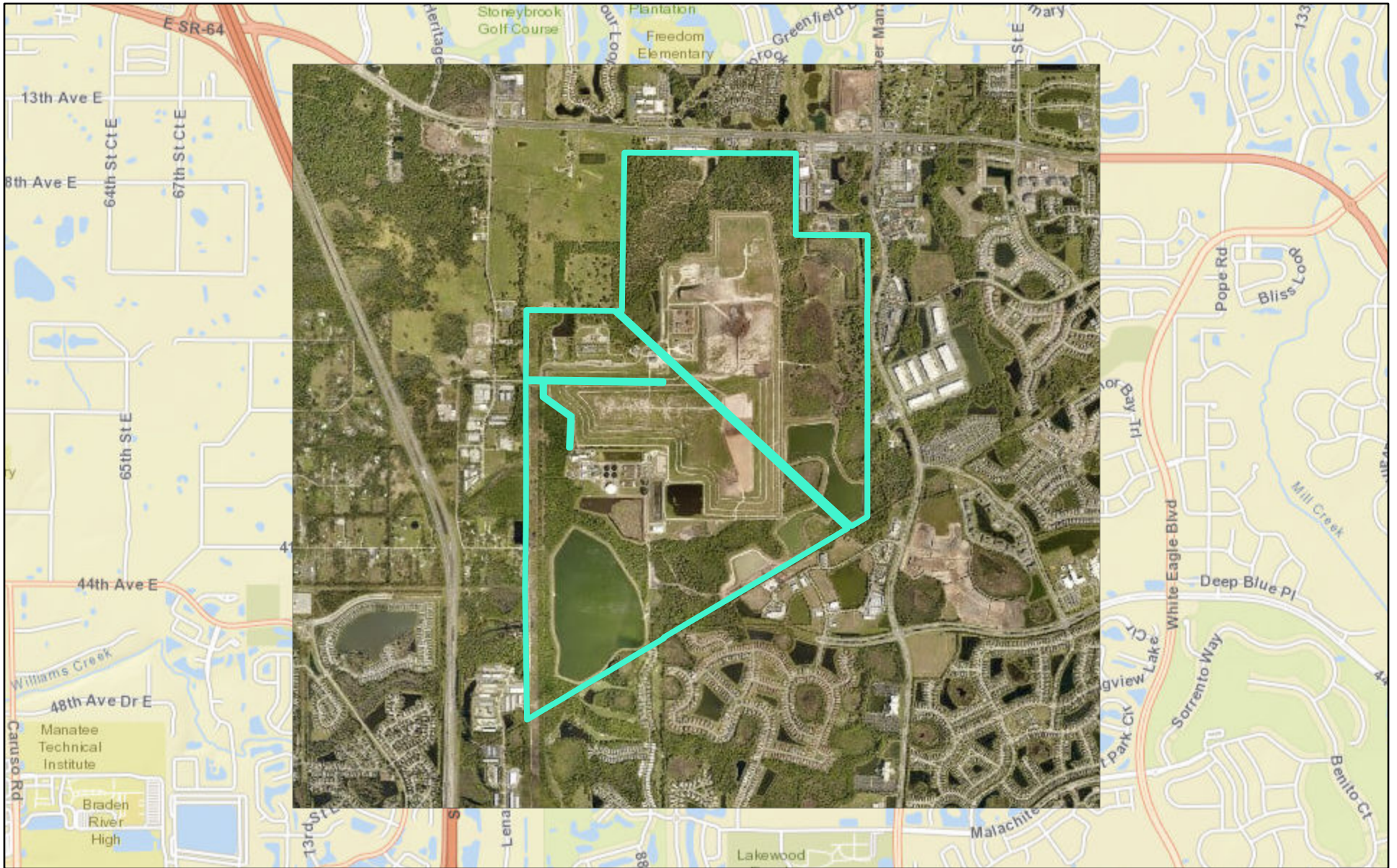

11/15/2021

Parcel Search

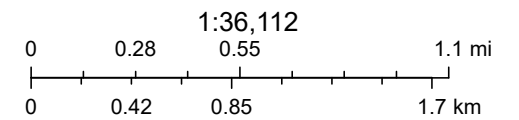

Sources: Esri, HERE, Garmin, USGS, Intermap, INCREMENT P, NRCan, Esri Japan, METI, Esri China (Hong Kong), Esri Korea, Esri (Thailand),