



FLORIDA DEPARTMENT OF Environmental Protection

Southwest District
13051 North Telecom Parkway, Suite 101
Temple Terrace, FL 33637-0926

Ron DeSantis
Governor

Jeanette Nuñez
Lt. Governor

Shawn Hamilton
Secretary

April 13, 2022

Matt Wade
Day & Night Tire, LLC
3703 Ventura Dr W
Lakeland FL, 33811
mattwade@aol.com

Re: Compliance Assistance Offer
Day & Night Tire, LLC
Facility ID Number: 95954
Polk County

Dear Mr. Wade:

A site visit was conducted at your facility on March 16, 2022. During this inspection, potential non-compliance and areas of concern were noted. The purpose of this letter is to offer compliance assistance as a means of resolving these matters.

Specifically, potential non-compliance with the requirements of Chapter 403 Florida Statutes, and of Chapter 62-701 Florida Administrative Code, was observed. Please see the attached inspection report for a full account of Department observations and recommendations.

We request you review the items of concern noted and respond within **15 days** of receipt of this Compliance Assistance Offer. Your response should include one of the following:

1. Describe what has been done to resolve the non-compliance issue or provide a schedule describing how/when the issue will be addressed.
2. Provide the requested information, or information that mitigates the concerns or demonstrates them to be invalid, or
3. Arrange for the case manager to visit your facility to discuss the items of concern.

It is the Department's desire that you are able to adequately address the aforementioned issues so that this matter can be closed. Your failure to respond promptly may result in the initiation of formal enforcement proceedings.

Please address your response and any questions to Abigail McAleer at 813-470-5925, or via email at: Abigail.McAleer@FloridaDEP.gov. We look forward to your cooperation with this matter.

Sincerely,



Hannah Westervelt
Solid Waste Manager
Compliance Assurance Program
Southwest District
Florida Department of Environmental Protection

Enclosures: Inspection Report

cc: Abigail McAleer, FDEP – Southwest District, Abigail.McAleer@FloridaDEP.gov
Hannah Westervelt, FDEP – Southwest District, Hannah.Westervelt@FloridaDEP.gov
Taylor Mandalou, FDEP – Southwest District, Taylor.Mandalou@FloridaDEP.gov



**Florida Department of
Environmental Protection
Inspection Checklist**

FACILITY INFORMATION:

Facility Name: DAY & NIGHT TIRE, LLC
On-site Inspection Start Date: 03/16/2022
On-site Inspection End Date: 03/16/2022
WACS No.: 95954
Facility Street Address: 3703 VENTURA DR W
City: LAKELAND
County Name: POLK
Zip: 33811

INSPECTION PARTICIPANTS:

(Include ALL Landfill and Department Personnel with Corresponding Titles)

Principal Inspector: Abigail McAleer, Inspector

Other Participants: Taylor Mandalou, Environmental Specialist I; Matt Wade, Facility Representative;

INSPECTION TYPE:

Routine Operation Inspection for WPF - Waste Tire Processing Facility

ATTACHMENTS TO THE INSPECTION CHECKLIST:

This Cover Page to the Inspection Checklist may include any or all of the following attachments as appropriate.

Note: Checklist items with shaded boxes are for informational purposes only.

1.0 - SECTION 1.0 - FILE REVIEW

9.0 - SECTION 9.0 - WASTE TIRE FACILITIES

Inspection Date: 03/16/2022

1.0 - SECTION 1.0 - FILE REVIEW**Requirements:**

The requirements listed in this section provide an opportunity for the Department's inspector to indicate the conditions found at the time of the inspection. A "Not Ok" response to a requirement indicates either a potential violation of the corresponding rule or an area of concern that requires more attention. Both potential violations and areas of concern are discussed further at the end of this inspection report.

Item No.	FILE REVIEW (Pre- or Post-Inspection, as appropriate.)	Ok	Not Ok	Unk	N/A
1.1	For landfills and C&D disposal facilities, does the facility have a current plan for the method and sequence of filling wastes? 62-701.500(2)(f) for landfills; 62-701.730(7)(a) for C&D debris sites				✓
1.2	For landfills, are the following records being reported to the Department?(Check any that are Not OK) <input type="checkbox"/> Waste reports (annually) 62-701.500(4) <input type="checkbox"/> Annual estimate of remaining life 62-701.500(13)(c)				✓
1.3	Is gas monitoring being performed as required by the permit? 62-701.500(9), 62-701.530(2)				✓
1.4	Are the results of the gas sampling reported to the Department quarterly? 62-701.530(2)(c)				✓
1.5	Is water quality sampling and testing performed according to standard procedures and at the required frequencies? 62-701.510(2) for landfills; 62-701.730(8) and 62-701.730(10) for C&D debris sites; 62-713.400(3) for stationary soil treatment facilities.				✓
1.6	Do the results of the water quality testing suggest there may be adverse impacts to water quality from the operation of the solid waste facility? 62-701.510(3) and (4); 62-701.730(4)(c) and (10) for C&D debris sites; 62-713.400(3) for stationary soil treatment facilities.				✓
1.7	For closed landfills and C&D disposal facilities with final elevations higher than 20 feet above grade, has a final survey report verifying the final elevations and contours of the facility been submitted to the Department? 62-701.600(6)(b), 62-701.730(9)(e)				✓
1.8	Is financial assurance adequate? 62-701.630 for landfills; 62-701.710(7)(a) and 62-701.710(1)(d)1. for waste processing facilities; 62-701.730(11)(a) for C&D debris facilities; 62-713.600(6)(a) for stationary soil treatment facilities; 62-711.500(3) for waste tire facilities. NOTE: The Solid Waste Financial Coordinator in Tallahassee can assist with this information.	✓			
1.9	Are cost estimates current and adjusted every year? 62-701.630(4) for landfills; 62-701.710(7)(a) and 62-701.710(1)(d)1. for waste processing facilities; 62-701.730(11)(a) for C&D debris facilities; 62-713.600(6)(b) and 62-713.600(6)(c) for stationary soil treatment facilities; 62-711.500(3) for waste tire facilities.	✓			
1.10	For C&D debris disposal and disposal with recycling facilities, is an Annual Report submitted to the Department for the disposal operation by February 1st of each year? 62-701.730(12)				✓
1.11	For C&D recycling facilities with no disposal, is an Annual Report for the recycling facility submitted to the Department by February 1st of each year? 62-701.710(8)(b)				✓
1.12	For compost facilities, has the compost product been sampled and analyzed every 20,000 tons or every 3 months (whichever is sooner)? 62-709.530(1)				✓
1.13	For compost facilities, has the annual report been submitted by June 1st? 62-709.530(3)				✓

Inspection Date: 03/16/2022

9.0 - SECTION 9.0 - WASTE TIRE FACILITIES**Requirements:**

The requirements listed in this section provide an opportunity for the Department's inspector to indicate the conditions found at the time of the inspection. A "Not Ok" response to a requirement indicates either a potential violation of the corresponding rule or an area of concern that requires more attention. Both potential violations and areas of concern are discussed further at the end of this inspection report.

Item No.	SOLID WASTE PROHIBITIONS (unless "grandfathered" in, see 62-701.300(18))	Ok	Not Ok	Unk	N/A
9.1.1	Unauthorized storage, processing, or disposal of solid waste except as authorized at a permitted solid waste management facility or other exempt facility? 62-701.300(1)(a)		✓		
9.1.2	Unauthorized disposal or storage prohibited, except yard trash, within 500 feet of a potable water well? 62-701.300(2)(b)	✓			
9.2	Unauthorized storage or disposal of yard trash prohibited within the minimum setbacks of (Check any that are Not OK) 62-701.300(12) <input type="checkbox"/> 100 feet from potable water wells (except on-site)? <input type="checkbox"/> 50 feet from water bodies?	✓			
9.3	Unauthorized disposal or storage prohibited in any natural or artificial body of water including ground water and wetlands? (Does not apply to standing water after a storm event) 62-701.300(2)(d)	✓			
9.4	Unauthorized disposal or storage prohibited, except yard trash, within 200 feet of any natural or artificial body of water, including wetlands without permanent leachate controls, except impoundments or conveyances which are part of an on-site, permitted stormwater management system or on-site water bodies with no off-site discharge? 62-701.300(2)(e)	✓			
9.5	Unauthorized open burning of solid waste prohibited except in accordance with Department requirements? 62-701.300(3)	✓			
Item No.	WASTE TIRE FACILITY - GENERAL REQUIREMENTS FOR STORAGE	Ok	Not Ok	Unk	N/A
9.6	If the facility accepts tires from the public, is a sign posted at the facility entrance stating operating hours, cost of disposal and site rules? 62-711.540(1)(a)				✓
9.7	Are operations involving the use of open flames conducted no closer than 25 feet of a waste tire pile? 62-711.540(1)(b)	✓			
9.8	If the facility accepts tires from the public, is an attendant always present on site when the site is open for business? 62-711.540(1)(c)				✓
9.9	Are fire protection services assured through notification to local fire protection authorities? 62-711.540(1)(d)	✓			
9.10	Is an annual fire safety survey conducted? 62-711.540(1)(d)	✓			
9.11	Is a copy of the annual fire safety report made part of the next quarterly report? 62-711.540(1)(d)		✓		
9.12	Does the facility have an Emergency Preparedness Manual (EPM) on-site? 62-711.540(1)(e)	✓			
9.13	Does the EPM contain the following information? (Check all that are Not OK) <input type="checkbox"/> Contact names and numbers 62-711.540(1)(e)1 <input type="checkbox"/> List of emergency response equipment and locations on-site 62-711.540(1)(e)2 <input type="checkbox"/> Procedures to be followed in the event of a fire 62-711.540(1)(e)3	✓			
9.14	Is the operator at the facility maintaining records of the quantity of waste tires received at the site, stored at the site, and shipped from the site? 62-711.540(1)(g) and 62-711.400(5)	✓			
9.15	If the operator of the site is not the owner of the property, has written authorization been obtained from the property owner to operate the facility? 62-711.540(1)(h)	✓			
9.16	Is adequate communications equipment available at the site? 62-711.540(1)(i)	✓			
9.17	Is the owner or operator providing for control of mosquitoes and rodents so as to protect the public health and welfare? 62-711.540(1)(j)	✓			

DAY & NIGHT TIRE, LLC

Inspection Date: 03/16/2022

Item No.	WASTE TIRE FACILITY - STORAGE INDOORS	Ok	Not Ok	Unk	N/A
9.18	Are waste tire piles more than 50 feet in width? 62-711.540(2)(a)	✓			
9.19	Are waste tire piles along a wall more than 25 feet in width? 62-711.540(2)(a)	✓			
9.20	Are widths of main aisles between piles less than 8 feet? 62-711.540(2)(b)	✓			
9.21	Is there less than 3 feet of clearance between the top of storage to sprinkler detectors or roof structures? 62-711.540(2)(c)	✓			
9.22	Is there less than 3 feet of clearance between waste tire piles and unit heaters, etc.? 62-711.540(2)(d)	✓			
9.23	If waste tires are stored up to 15 feet high, do walls between adjacent warehouse areas and between manufacturing and warehouse areas have at least a four-hour fire rating? 62-711.540(2)(e)	✓			
9.24	If waste tires are stored over 15 feet high, do walls between manufacturing and warehouse areas have a fire rating of not less than six hours and do steel columns have one-hour fireproofing? If the top of storage exceeds 20 feet in height, do columns and their connections with other structural members have two-hour fireproofing? 62-711.540(2)(f)	✓			
9.25	Is the access controlled through the use of doors, fences, gates, natural barriers or other means? 62-711.540(2)(h)	✓			
Item No.	WASTE TIRE FACILITY - STORAGE OUTDOORS	Ok	Not Ok	Unk	N/A
9.26	Is the waste tire site operated within 200 feet from a body of water? 62-711.540(3)(a)	✓			
9.27	Does the waste tire pile have a width less than 50 feet? 62-711.540(3)(b)	✓			
9.28	Does the waste tire pile have an area less than 10,000 sq. ft? 62-711.540(3)(b)	✓			
9.29	Does the waste tire pile have a height less than 15 feet? 62-711.540(3)(b)	✓			
9.30	Is there a 50 feet wide fire lane around the perimeter of the waste tire pile? 62-711.540(3)(c)	✓			
9.31	Is there unobstructed access to the fire lane? 62-711.540(3)(c)	✓			
9.32	Is the access controlled through the use of doors, fences, gates, natural barriers or other means? 62-711.540(3)(d)	✓			
9.33	Is the site kept free of grass, underbrush, and other potentially flammable vegetation? 62-711.540(3)(f)	✓			
9.34	Is the site bermed or given other adequate protection to prevent liquid runoff from entering water bodies? 62-711.540(3)(e)	✓			
9.35	Are residuals contained on-site and disposed of in a permitted solid waste management facility or properly recycled? 62-711.540(5)	✓			
9.36	Does the waste tire site qualify for the exceptions to the technical and operational standards as allowed by rule? 62-711.540(6)	✓			
Item No.	WASTE TIRE FACILITY - COLLECTION CENTER	Ok	Not Ok	Unk	N/A
9.37	Are no more than 1,500 tires at the collection center at any one time? 62-711.550(1)(a)				✓
9.38	Are all waste tires, which are not used tires, removed from site yearly for recycling, processing, or disposal? 62-711.550(1)(b)				✓

Inspection Date: 03/16/2022

Current Violations:

Rule: 62-701.300(1)(a)

Question Number: 9.1.1

Explanation: At the time of inspection, facility was storing waste tires in an unauthorized building adjacent to the designated storage building. Failure to store solid waste in accordance with the facility's approved site plan is considered a violation of Rule 62-701.300(1)(a), Florida Administrative Code (F.A.C).

Corrective Action: Please schedule a meeting with the Department to discuss a permit modification.

Current Areas of Concern:

Rule: 62-711.540(1)(d)

Question Number: 9.11

Explanation: At the time of inspection, annual fire inspection was not available for review.

Corrective Action: Please obtain a fire safety survey report or utilize an outside contractor to obtain the equivalent inspection. Once completed, please submit the fire safety survey report to the Department within 30 days of receiving this inspection report.

COMMENTS:

9.11,9.12,9.14 - The following documentation was reviewed at the time of the inspection: Emergency Preparedness Manual (last revised July 2018), Operation's Plan Description, March 2022 Waste Tire Disposal Receipts (via Liberty Tire Recycling; WACS ID: 70963).

Item 9.30: Waste tires located outdoors are stored in accordance with the facility's approved site plan (received July 31, 2018).

ATTACHMENTS:

Liberty Tire Disposal Receipts

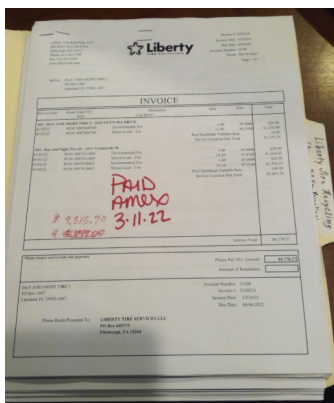

Unauthorized tire storage



Inspection Date: 03/16/2022

Processing building



Shipping & receiving building



Emergency Preparedness Manual

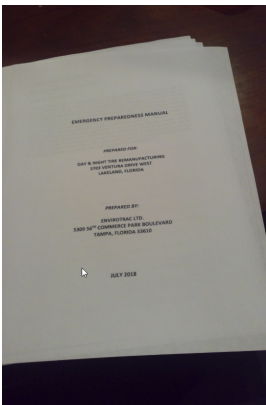

Tires awaiting pick up



Unauthorized tire storage



Inspection Date: 03/16/2022

Signed:

Abigail McAleer

Inspector

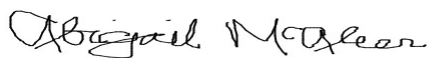
PRINCIPAL INSPECTOR NAME**PRINCIPAL INSPECTOR TITLE**

DEP

03/29/2022

PRINCIPAL INSPECTOR SIGNATURE**ORGANIZATION****DATE**

Taylor Mandalou

Environmental Specialist I

INSPECTOR NAME**INSPECTOR TITLE**

NO SIGNATURE REQUIRED

DEP

INSPECTOR SIGNATURE**ORGANIZATION**

Matt Wade

Facility Representative

REPRESENTATIVE NAME**REPRESENTATIVE TITLE**

NO SIGNATURE REQUIRED

Day & Night Tire, LLC

REPRESENTATIVE SIGNATURE**ORGANIZATION**

NOTE: By signing this document, the Site Representative only acknowledges receipt of this Inspection Report and is not admitting to the accuracy of any of the items identified by the Department as "Not Ok" or areas of concern.

Report Approvers:**Approver:** Hannah Westervelt**Inspection Approval Date:** 04/13/2022