

Smith, George

From: Fischer, Shane <SFischer@SCSEngineers.com>
Sent: Friday, April 22, 2022 1:23 PM
To: SWD_Waste; Tafuni, Steven; Madden, Melissa
Cc: Robert.shankle; Bryan White; Anthony Detweiler; Lebron, Carlo; Al-Khalaf, Laila
Subject: Lena Road Landfill Annual Site Life Reporting Year 2022
Attachments: Lena Road Landfill Annual Site Life Reporting Year 2022.pdf

EXTERNAL MESSAGE

This email originated outside of DEP. Please use caution when opening attachments, clicking links, or responding to this email.

In accordance with Permit No. 39884-021-SO-01, please find attached the Manatee County Lena Road Landfill Remaining Disposal Capacity and Site Life calculations for Reporting Year 2022.

Please let us know if you have any comments.

Thanks

Shane R. Fischer, P.E.
Vice President/Office Manager
SCS Engineers
3922 Coconut Palm Drive, Suite 102
Tampa, Florida 33619
(813) 804-6714 (W)
(813) 503-1044 (C)
sfischer@scsengineers.com

Driven by Client Success
www.scsengineers.com

April 22, 2022
File No. 09217088.24

Florida Department of Environmental Protection
Solid Waste Section, MS 4565
2600 Blair Stone Road
Tallahassee, Florida 32399

Subject: Remaining Disposal Capacity and Site Life – Reporting Year 2022
Lena Road Landfill - Manatee County
Permit No.: 39884-021-SO-01

Dear Mr. Jarmolowski:

On behalf of the Manatee County, Solid Waste Division (SWD), SCS Engineers (SCS) has prepared the remaining disposal capacity and site life estimate for the Lena Road Landfill, located in Manatee County, Florida in accordance with Rule 62-701.500(13)(c) and Section 2 - Specific Condition Part C.15.b of the facility's solid waste operation permit. As required by the Specific Condition an aerial topographic survey of the landfill was conducted on January 31, 2022 by Pickett & Associates, Inc. (Pickett) and was used in the preparation of the site life calculations. Please refer to Attachment A for a copy of the Pickett Survey Report and Survey.

Based on the attached calculations, there is roughly 9,602,023 CY of remaining capacity in Stage II which relates to approximately 19.5 years as of the survey date. The anticipated closure year is near mid 2041. Please refer to Attachment B for the remaining life and capacity calculations. If you have any questions regarding the information contained herein, please contact the undersigned at (813) 804-6714.

Sincerely,



Ka Leigh Biss, E.I.
Associate Professional
SCS Engineers



Shane R. Fischer, P.E.
Vice President/Office Manager
SCS Engineers

SRF/KBB:kbb

cc: Robert Shankle, Solid Waste Division Manager
Bryan White, Manatee County Landfill Superintendent
Anthony Detweiler, Manatee County Landfill Operations Supervisor
Bob Bennett, Manatee County Landfill Operations Supervisor

This item has been digitally signed and sealed by
Shane R. Fischer, PE on the date adjacent to the seal.

Printed copies of this document are not considered
signed and sealed and the signature must be verified
on any electronic copies.

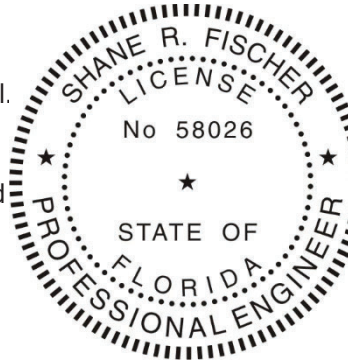

**Shane
Fischer** Digitally signed
by Shane Fischer
Date: 2022.04.22
12:32:43 -04'00'



ATTACHMENT A

**PICKETT AERIAL TOPOGRAPHIC SURVEY
FLOWN JANUARY 31, 2022 AND SURVEY REPORT**

SURVEYOR'S REPORT

Lena Road Landfill

Prepared for:

SCS ENGINEERS
Environmental Consultants and Contractors

Prepared by:



PICKETT AND ASSOCIATES PROJECT NO.: 18600-5
TITLE/TYPE OF SURVEY: TOPOGRAPHIC SURVEY
DATE OF SURVEY: 1/31/22

***NOTE: THIS REPORT AND ACCOMPANYING MAP TITLED LENA ROAD LANDFILL,
ARE NOT FULL AND COMPLETE WITHOUT THE OTHER AND ARE NOT VALID
WITHOUT THE SIGNATURE AND ORIGINAL RAISED SEAL OF A FLORIDA
LICENSED SURVEYOR AND MAPPER.***

ACCURACY STATEMENT:

The following stated plus, or minus tolerances encompass a minimum of 90% of the difference between photogrammetrically measured values and any ground truth of all well-identified features. Mapped features will meet or exceed the Florida Standards of Practice.

VERTICAL:

Contours may be measured to an estimated vertical positional accuracy of 0.5'. Spot elevations and well-identified features have been measured to an estimated vertical positional accuracy of 0.25'.

HORIZONTAL:

Well-identified features have been measured to an estimated horizontal positional accuracy of 1.66'. All measurements are in U.S. Survey Feet.

MAP PLOTTING:

This map is intended to be displayed at a scale of 1" = 50' (1:600) or smaller.

DATUM:**HORIZONTAL:**

Coordinates are referenced to the West Zone of the Florida State Plane Coordinate System, North American Datum of 1983 (NAD'83) 1990 adjustment.

VERTICAL:

Elevations are to National Geodetic Vertical Datum of 1929.

Targeted and Photo-identifiable Control Points used for photogrammetric mapping:

Pt#	Northing	Easting	Elevation
T-1	1141545.95	509165.88	33.91
PID-1	1138428.30	511092.73	38.89
PID-2	1138562.79	513590.75	40.88
PID-3	1144105.55	513482.01	38.26
PID-4	1144330.78	512336.06	39.14
PID-5	1146038.75	508797.91	22.80

Measurement Methods:

Color digital imagery was acquired at an average altitude of 3500' using a metric precision digital camera whose focal length is 70.3mm. The planimetrics shown are limited to those features visible on aerial imagery. Mapping was performed using LiDAR and softcopy photogrammetric techniques. The LiDAR data has an estimated point sample distance of 0.712 foot and a density of 1.97 points per square foot (± 21.205 points per square meter). For a vertical accuracy check, the LiDAR data was compared to six (6) points used as targets for aerial imagery and twenty-five (25) ground surveyed points. The Root Mean

Square Error of the Elevations (RMSEZ) is 0.034 foot, being the equivalent of 0.067' FGDC/NSSDA Vertical Accuracy. All measurements are in U.S. Survey Feet.

Limitations: This mapping should be used for preliminary design work only and should not replace an actual field survey where the required accuracy is greater than the accuracy stated in this report. No responsibility is assumed for areas outside the contracted scope.

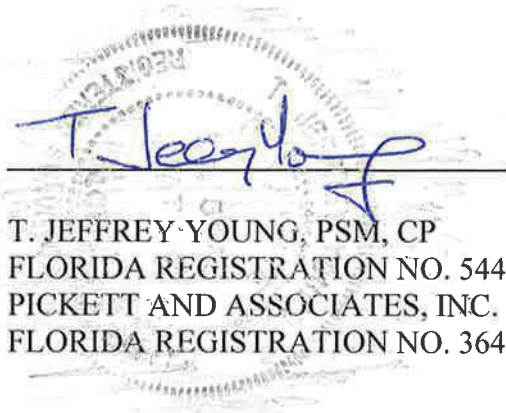

T. Jeffrey Young

T. JEFFREY YOUNG, PSM, CP
FLORIDA REGISTRATION NO. 5440
PICKETT AND ASSOCIATES, INC.
FLORIDA REGISTRATION NO. 364

1/31/22

SURVEY DATE

LD 7275
 DRAWING NO.
 SHEET NO. 5
 1860-5

TOPOGRAPHIC SURVEY
 IONA ROAD LAMPILL
 LOCATED IN SECTIONS 1 & 31
 TOWNSHIP 44&36 SOUTH, RANGE 1&419 EAST
 PREPARED FOR: SCS ENGINEERS



PICKETT
 PICKETT AND ASSOCIATES, LLC
 LICENSED SURVEYORS IN IOWA
 IOWA REG. NO. 33-3894
 1100 WEST 12TH AVENUE
 DES MOINES, IOWA 50319

CONTR. INTERVAL: 1'
 HORIZ. SCALE: 1"=100'
 EDITED BY: DPMN BY: JY
 CHECKED BY: JY
 DRAWING NAME: 1860-5-TR-006
 SURVEYOR AND WARRIOR
 NO. DATE APPROVED
 2/22/22 JY
 FIRST ISSUE
 THIS MAP AND ATTACHED
 REPORT ARE NOT FULL
 COMPLIANT WITH THE
 IOWA SURVEYING ACT
 1/28/22

RIGHT DATE: 1/27/22
 1) THE TOPOGRAPHIC SURVEY WAS
 CONDUCTED BY PICKETT AND ASSOCIATES,
 LLC IN ACCORDANCE WITH THE
 IOWA SURVEYING ACT AND THE
 IOWA PROFESSIONAL SURVEYORS
 BOARD'S REGULATIONS. THE
 SURVEYING METHODS USED WERE
 THE MOST ACCURATE AND
 MODERN METHODS AVAILABLE
 AT THE TIME OF THE SURVEY.
 2) THE SURVEYING DATA
 WERE CHECKED BY JY AND
 FOUND TO BE ACCURATE
 WITHIN THE LIMITS OF
 THE SURVEYING METHODS
 USED. THE SURVEYING
 DATA WERE USED TO
 PREPARE THIS MAP AND
 ATTACHED REPORT.
 3) THIS MAP AND ATTACHED
 REPORT ARE NOT FULL
 COMPLIANT WITH THE
 IOWA SURVEYING ACT
 AND THE IOWA
 PROFESSIONAL SURVEYORS
 BOARD'S REGULATIONS.

LEGEND:
 SYMBOLS AND INFORMATION LABELS NOT TO SCALE
 A UNKNOWN VALVE
 B ELEVATION MARKER
 C MISCELLANEOUS
 D CATCH BASIN
 E ELEVATION
 F ELEVATION
 G ELEVATION
 H ELEVATION
 I ELEVATION
 J ELEVATION
 K CULVERT
 L SWAMP/WASH
 M SPUR/FLASH
 N NORTHING
 O EASTING
 P ELEVATION
 Q ELEVATION
 R ELEVATION
 S SAND TRAP
 T TREE
 U TREE
 V TREE
 W TREE
 X TREE
 Y TREE
 Z TREE
 AA TREE
 AB TREE
 AC TREE
 AD TREE
 AE TREE
 AF TREE
 AG TREE
 AH TREE
 AI TREE
 AJ TREE
 AK TREE
 AL TREE
 AM TREE
 AN TREE
 AO TREE
 AP TREE
 AQ TREE
 AR TREE
 AS TREE
 AT TREE
 AU TREE
 AV TREE
 AW TREE
 AX TREE
 AY TREE
 AZ TREE
 BA TREE
 BB TREE
 BC TREE
 BD TREE
 BE TREE
 BF TREE
 BG TREE
 BH TREE
 BI TREE
 BJ TREE
 BK TREE
 BL TREE
 BM TREE
 BN TREE
 BO TREE
 BP TREE
 BQ TREE
 BR TREE
 BS TREE
 BT TREE
 BU TREE
 BV TREE
 BW TREE
 BX TREE
 BY TREE
 BZ TREE
 CA TREE
 CB TREE
 CC TREE
 CD TREE
 CE TREE
 CF TREE
 CG TREE
 CH TREE
 CI TREE
 CJ TREE
 CK TREE
 CL TREE
 CM TREE
 CN TREE
 CO TREE
 CP TREE
 CQ TREE
 CR TREE
 CS TREE
 CT TREE
 CU TREE
 CV TREE
 CW TREE
 CX TREE
 CY TREE
 CZ TREE
 DA TREE
 DB TREE
 DC TREE
 DD TREE
 DE TREE
 DF TREE
 DG TREE
 DH TREE
 DI TREE
 DJ TREE
 DK TREE
 DL TREE
 DM TREE
 DN TREE
 DO TREE
 DP TREE
 DQ TREE
 DR TREE
 DS TREE
 DT TREE
 DU TREE
 DV TREE
 DW TREE
 DX TREE
 DY TREE
 DZ TREE
 EA TREE
 EB TREE
 EC TREE
 ED TREE
 EE TREE
 EF TREE
 EG TREE
 EH TREE
 EI TREE
 EJ TREE
 EK TREE
 EL TREE
 EM TREE
 EN TREE
 EO TREE
 EP TREE
 EQ TREE
 ER TREE
 ES TREE
 ET TREE
 EU TREE
 EV TREE
 EW TREE
 EX TREE
 EY TREE
 EZ TREE
 FA TREE
 FB TREE
 FC TREE
 FD TREE
 FE TREE
 FF TREE
 FG TREE
 FH TREE
 FI TREE
 FJ TREE
 FK TREE
 FL TREE
 FM TREE
 FN TREE
 FO TREE
 FP TREE
 FQ TREE
 FR TREE
 FS TREE
 FT TREE
 FU TREE
 FV TREE
 FW TREE
 FX TREE
 FY TREE
 FZ TREE
 GA TREE
 GB TREE
 GC TREE
 GD TREE
 GE TREE
 GF TREE
 GG TREE
 GH TREE
 GI TREE
 GJ TREE
 GK TREE
 GL TREE
 GM TREE
 GN TREE
 GO TREE
 GP TREE
 GQ TREE
 GR TREE
 GS TREE
 GT TREE
 GU TREE
 GV TREE
 GW TREE
 GX TREE
 GY TREE
 GZ TREE
 HA TREE
 HB TREE
 HC TREE
 HD TREE
 HE TREE
 HF TREE
 HG TREE
 HH TREE
 HI TREE
 HJ TREE
 HK TREE
 HL TREE
 HM TREE
 HN TREE
 HO TREE
 HP TREE
 HQ TREE
 HR TREE
 HS TREE
 HT TREE
 HU TREE
 HV TREE
 HW TREE
 HX TREE
 HY TREE
 HZ TREE
 IA TREE
 IB TREE
 IC TREE
 ID TREE
 IE TREE
 IF TREE
 IG TREE
 IH TREE
 II TREE
 IJ TREE
 IK TREE
 IL TREE
 IM TREE
 IN TREE
 IO TREE
 IP TREE
 IQ TREE
 IR TREE
 IS TREE
 IT TREE
 IU TREE
 IV TREE
 IW TREE
 IX TREE
 IY TREE
 IZ TREE
 JA TREE
 JB TREE
 JC TREE
 JD TREE
 JE TREE
 JF TREE
 JG TREE
 JH TREE
 JI TREE
 JJ TREE
 JK TREE
 JL TREE
 JM TREE
 JN TREE
 JO TREE
 JP TREE
 JQ TREE
 JR TREE
 JS TREE
 JT TREE
 JU TREE
 JV TREE
 JW TREE
 JX TREE
 JY TREE
 JZ TREE
 KA TREE
 KB TREE
 KC TREE
 KD TREE
 KE TREE
 KF TREE
 KG TREE
 KH TREE
 KI TREE
 KJ TREE
 KK TREE
 KL TREE
 KM TREE
 KN TREE
 KO TREE
 KP TREE
 KQ TREE
 KR TREE
 KS TREE
 KT TREE
 KU TREE
 KV TREE
 KW TREE
 KX TREE
 KY TREE
 KZ TREE
 LA TREE
 LB TREE
 LC TREE
 LD TREE
 LE TREE
 LF TREE
 LG TREE
 LH TREE
 LI TREE
 LJ TREE
 LK TREE
 LL TREE
 LM TREE
 LN TREE
 LO TREE
 LP TREE
 LQ TREE
 LR TREE
 LS TREE
 LT TREE
 LU TREE
 LV TREE
 LW TREE
 LX TREE
 LY TREE
 LZ TREE
 MA TREE
 MB TREE
 MC TREE
 MD TREE
 ME TREE
 MF TREE
 MG TREE
 MH TREE
 MI TREE
 MJ TREE
 MK TREE
 ML TREE
 MN TREE
 MO TREE
 MP TREE
 MQ TREE
 MR TREE
 MS TREE
 MT TREE
 MU TREE
 MV TREE
 MW TREE
 MX TREE
 MY TREE
 MZ TREE
 NA TREE
 NB TREE
 NC TREE
 ND TREE
 NE TREE
 NF TREE
 NG TREE
 NH TREE
 NI TREE
 NJ TREE
 NK TREE
 NL TREE
 NM TREE
 NN TREE
 NO TREE
 NP TREE
 NQ TREE
 NR TREE
 NS TREE
 NT TREE
 NU TREE
 NV TREE
 NW TREE
 NX TREE
 NY TREE
 NZ TREE
 OA TREE
 OB TREE
 OC TREE
 OD TREE
 OE TREE
 OF TREE
 OG TREE
 OH TREE
 OI TREE
 OJ TREE
 OK TREE
 OL TREE
 OM TREE
 ON TREE
 OO TREE
 OP TREE
 OQ TREE
 OR TREE
 OS TREE
 OT TREE
 OU TREE
 OV TREE
 OW TREE
 OX TREE
 OY TREE
 OZ TREE
 PA TREE
 PB TREE
 PC TREE
 PD TREE
 PE TREE
 PF TREE
 PG TREE
 PH TREE
 PI TREE
 PJ TREE
 PK TREE
 PL TREE
 PM TREE
 PN TREE
 PO TREE
 PP TREE
 PQ TREE
 PR TREE
 PS TREE
 PT TREE
 PU TREE
 PV TREE
 PW TREE
 PX TREE
 PY TREE
 PZ TREE
 QA TREE
 QB TREE
 QC TREE
 QD TREE
 QE TREE
 QF TREE
 QG TREE
 QH TREE
 QI TREE
 QJ TREE
 QK TREE
 QL TREE
 QM TREE
 QN TREE
 QO TREE
 QP TREE
 QQ TREE
 QR TREE
 QS TREE
 QT TREE
 QU TREE
 QV TREE
 QW TREE
 QX TREE
 QY TREE
 QZ TREE
 RA TREE
 RB TREE
 RC TREE
 RD TREE
 RE TREE
 RF TREE
 RG TREE
 RH TREE
 RI TREE
 RJ TREE
 RK TREE
 RL TREE
 RM TREE
 RN TREE
 RO TREE
 RP TREE
 RQ TREE
 RR TREE
 RS TREE
 RT TREE
 RU TREE
 RV TREE
 RW TREE
 RX TREE
 RY TREE
 RZ TREE
 SA TREE
 SB TREE
 SC TREE
 SD TREE
 SE TREE
 SF TREE
 SG TREE
 SH TREE
 SI TREE
 SJ TREE
 SK TREE
 SL TREE
 SM TREE
 SN TREE
 SO TREE
 SP TREE
 SQ TREE
 SR TREE
 SS TREE
 ST TREE
 SU TREE
 SV TREE
 SW TREE
 SX TREE
 SY TREE
 SZ TREE
 TA TREE
 TB TREE
 TC TREE
 TD TREE
 TE TREE
 TF TREE
 TG TREE
 TH TREE
 TI TREE
 TJ TREE
 TK TREE
 TL TREE
 TM TREE
 TN TREE
 TO TREE
 TP TREE
 TQ TREE
 TR TREE
 TS TREE
 TT TREE
 TU TREE
 TV TREE
 TW TREE
 TX TREE
 TY TREE
 TZ TREE
 UA TREE
 UB TREE
 UC TREE
 UD TREE
 UE TREE
 UF TREE
 UG TREE
 UH TREE
 UI TREE
 UJ TREE
 UK TREE
 UL TREE
 UM TREE
 UN TREE
 UO TREE
 UP TREE
 UQ TREE
 UR TREE
 US TREE
 UT TREE
 UV TREE
 UW TREE
 UX TREE
 UY TREE
 UZ TREE
 VA TREE
 VB TREE
 VC TREE
 VD TREE
 VE TREE
 VF TREE
 VG TREE
 VH TREE
 VI TREE
 VJ TREE
 VK TREE
 VL TREE
 VM TREE
 VN TREE
 VO TREE
 VP TREE
 VQ TREE
 VR TREE
 VS TREE
 VT TREE
 VU TREE
 VV TREE
 VW TREE
 VX TREE
 VY TREE
 VZ TREE
 WA TREE
 WB TREE
 WC TREE
 WD TREE
 WE TREE
 WF TREE
 WG TREE
 WH TREE
 WI TREE
 WJ TREE
 WK TREE
 WL TREE
 WM TREE
 WN TREE
 WO TREE
 WP TREE
 WQ TREE
 WR TREE
 WS TREE
 WT TREE
 WU TREE
 WV TREE
 WW TREE
 WX TREE
 WY TREE
 WZ TREE
 XA TREE
 XB TREE
 XC TREE
 XD TREE
 XE TREE
 XF TREE
 XG TREE
 XH TREE
 XI TREE
 XJ TREE
 XK TREE
 XL TREE
 XM TREE
 XN TREE
 XO TREE
 XP TREE
 XQ TREE
 XR TREE
 XS TREE
 XT TREE
 XU TREE
 XV TREE
 XW TREE
 XX TREE
 XY TREE
 XZ TREE
 YA TREE
 YB TREE
 YC TREE
 YD TREE
 YE TREE
 YF TREE
 YG TREE
 YH TREE
 YI TREE
 YJ TREE
 YK TREE
 YL TREE
 YM TREE
 YN TREE
 YO TREE
 YP TREE
 YQ TREE
 YR TREE
 YS TREE
 YT TREE
 YU TREE
 YV TREE
 YW TREE
 YX TREE
 YY TREE
 YZ TREE
 ZA TREE
 ZB TREE
 ZC TREE
 ZD TREE
 ZE TREE
 ZF TREE
 ZG TREE
 ZH TREE
 ZI TREE
 ZJ TREE
 ZK TREE
 ZL TREE
 ZM TREE
 ZN TREE
 ZO TREE
 ZP TREE
 ZQ TREE
 ZR TREE
 ZS TREE
 ZT TREE
 ZU TREE
 ZV TREE
 ZW TREE
 ZX TREE
 ZY TREE
 ZZ TREE

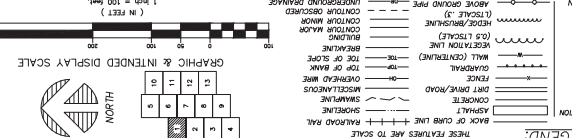

ACCEPTED: The following stated that the data furnished hereon is accurate to the best of their knowledge and belief and that they have no objection to the use of the same for the purposes intended.

REVISIONS: All revisions shall be indicated by a circled number in the upper right corner of the sheet.

NOTES:
 1. THIS MAP AND ATTACHED REPORT ARE NOT FULL COMPLIANT WITH THE IOWA SURVEYING ACT AND THE IOWA PROFESSIONAL SURVEYORS BOARD'S REGULATIONS.
 2. THE SURVEYING DATA WERE CHECKED BY JY AND FOUND TO BE ACCURATE WITHIN THE LIMITS OF THE SURVEYING METHODS USED.
 3. THE SURVEYING DATA WERE USED TO PREPARE THIS MAP AND ATTACHED REPORT.
 4. THIS MAP AND ATTACHED REPORT ARE NOT FULL COMPLIANT WITH THE IOWA SURVEYING ACT AND THE IOWA PROFESSIONAL SURVEYORS BOARD'S REGULATIONS.

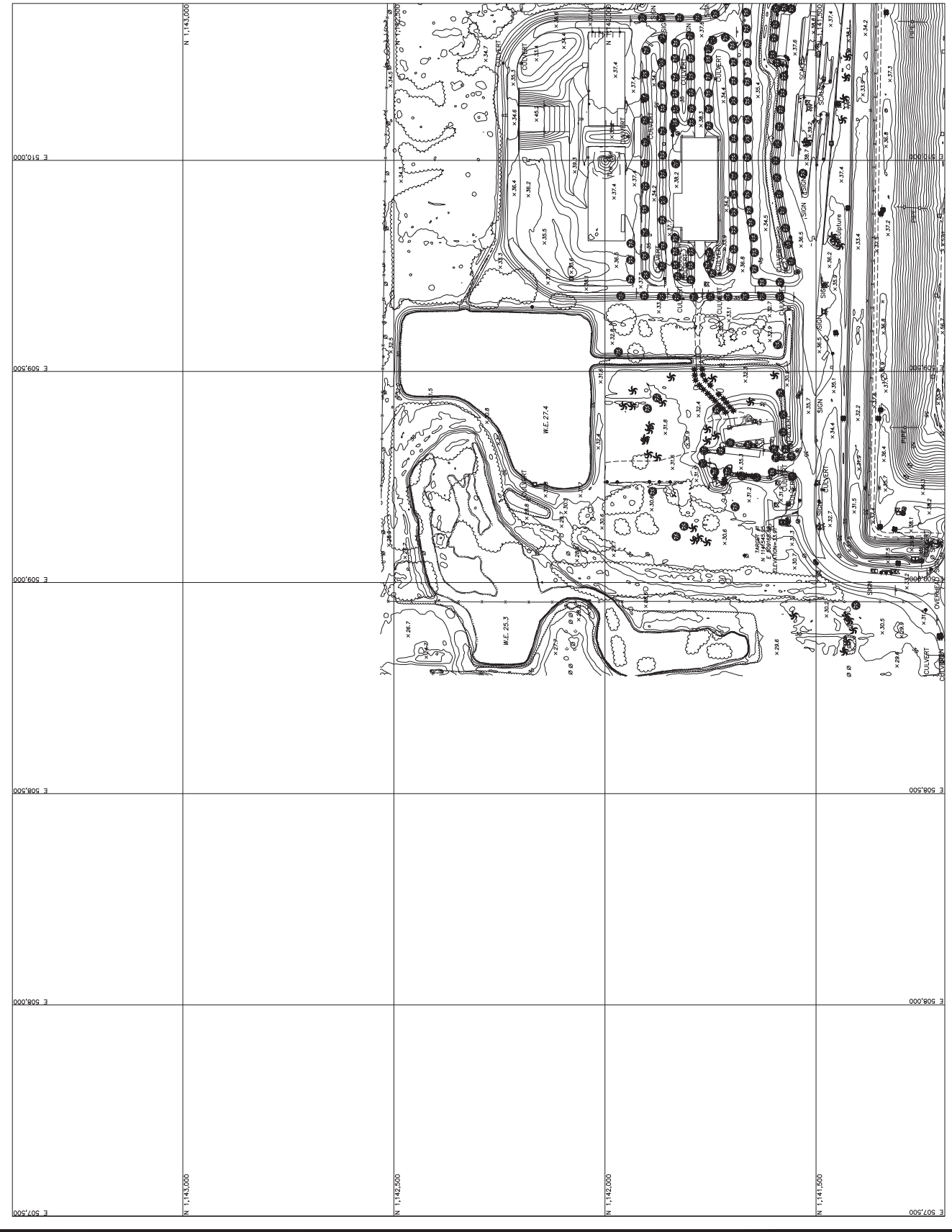

1860-5-TR-006

LD 7275
DRAWING NO. 18600-5
PROJECT NO. 18600-5

TOPOGRAPHIC SURVEY
LENA ROAD LANDFILL
LOCATED IN SECTIONS 1 & 31
TOWNSHIP 34&35 SOUTH, RANGE 18&19 EAST
PREPARED FOR: SCS ENGINEERS

HORIZ. SCALE: 1"=100'
CONTOUR INTERVAL: 1'
EDITED BY: _____
DRAWN BY: _____
CHECKED BY: _____
DATE: 1/31/22
PROJECT AND ASSOCIATES, LTD.
3710 ARBOR CONCRETE DRIVE IN
LANDING PLAZA, SUITE 200
HOUSTON, TEXAS 77056
PHONE: (281) 433-3000
FAX: (281) 534-1484
LICENSED SURVEYOR IN TEXAS

NO.	DATE	APPROVED	REVISION
1	2/22/22	JY	FIRST ISSUE

- SURVEYOR'S NOTES:**
- Note the grid and the coordinate system herein are referenced to the West Zone of the 1983 datum. The coordinate system used is NAD 83.
 - Elevation is to National Geodetic datum.
 - The topographic survey was prepared using a total station and EDM. See the planimetric and data methods for the elevation report for map accuracy and surveying techniques used.
 - Figure Date: 1/31/22

- LEGEND:**
- ▲ TANK
 - UNKNOWN VALVE
 - ELECTRIC RESERVOIR
 - HORIZONTAL DRAINAGE SYSTEM
 - UNKNOWN VALVE
 - 12.5' SPOT ELEVATION
 - TARGET MARKER
 - CATCH BASIN
 - RAILROAD
 - BACK OF CURB LINE
 - RAILROAD
 - SHORING
 - MODEL/ANGULAR
 - BENCHMARK
 - DITCH
 - DRIVE DRIVE/ROAD
 - CONCRETE
 - FENCE
 - WALL (CENTRAL)
 - TOP OF BANK
 - TOP OF SLOPE
 - BUILDING
 - CONCRETE
 - CONTIGUOUS
 - ABOVE GROUND PIPE
 - UNDERGROUND PIPE
 - PO PLANTING GREEN
 - DRAWING RANGE
 - F FARMWAY
 - S SAND
 - T TREE
 - TREE HYDRANT
 - LIGHT POLE
 - SWAMP/MARSH
 - CULVERT
 - K KITCHEN
 - E EASTING
 - N NORTHING
 - PITCH
 - FLAG POLE
 - SION
 - POOL
 - CRYMOR
 - UNKNOWN

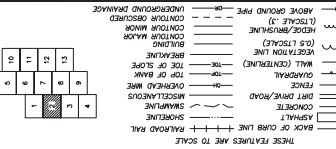

SEE PLAN FOR THE LOCATION OF ALL POINTS AND THE ORIGINAL BASED SEAL.

GRAPHIC & INTENDED DISPLAY SCALE

1 inch = 100 feet

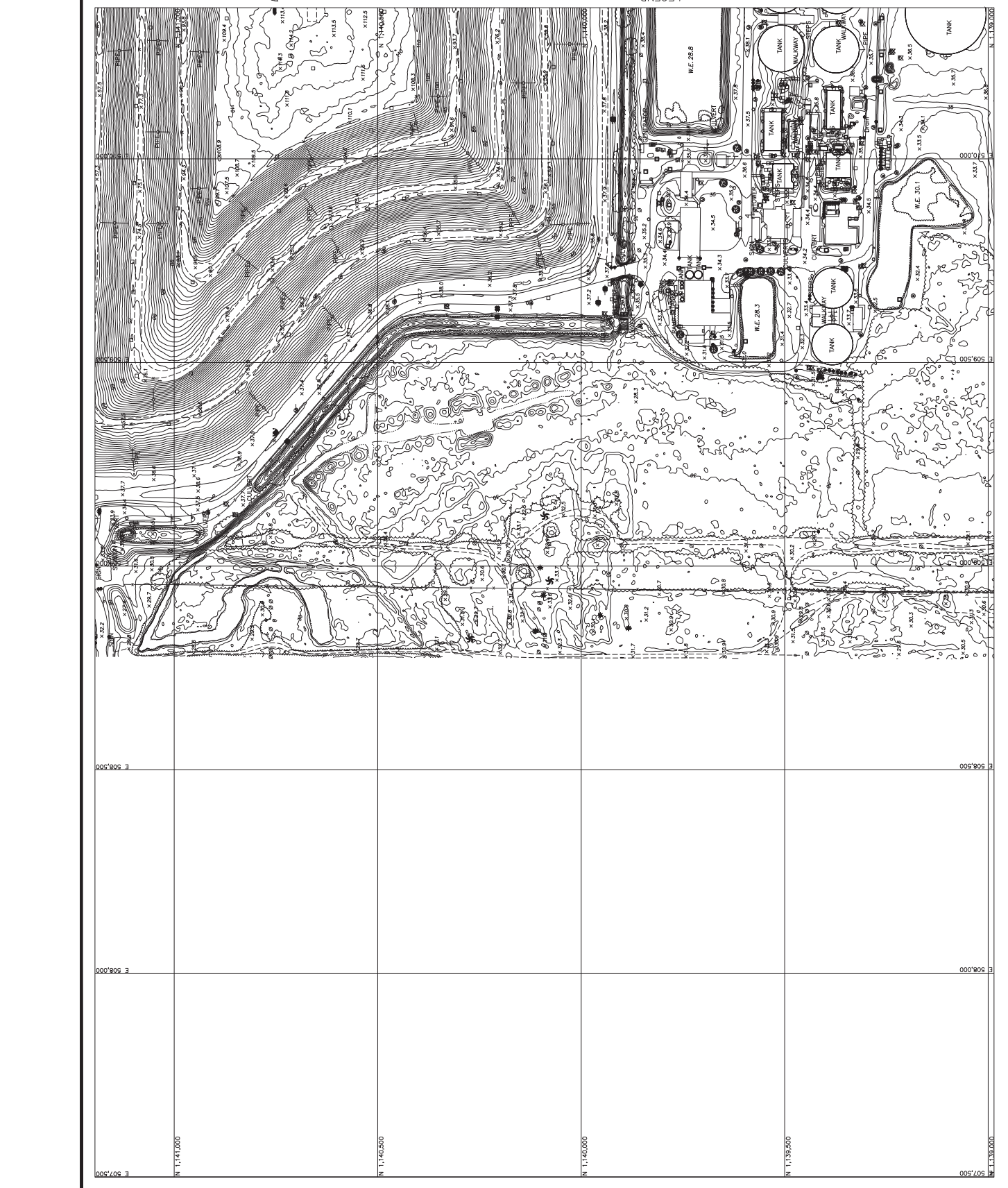

LENA ROAD LANDFILL
 LOCATED IN SECTIONS 16 & 31
 TOWNSHIP 34&35 SOUTH RANGE 18&19 EAST
 PREPARED FOR SCS ENGINEERS

TOPOGRAPHIC SURVEY

DATE	1/11/22
BY	SCS
FOR	SCS
PROJECT	LENA ROAD LANDFILL

- SURVEYOR'S NOTES:**
- 1) The spot height in the coordinate system herein was referenced to the east zone of the Florida State Plane Coordinate System, NAD 83, 1980 datum.
 - 2) Elevation are to National Geodetic datum.
 - 3) Station datum of 1928.
 - 4) The spot height was prepared using appropriate and level methods. See the photogrammetry and level methods. See the notes to the drawing for more accuracy and surveys.
 - 5) Right Date: 1/11/22

LEGEND

- BACK OF CLUB LINE ---
- RAILROAD RAIL ---
- SHORLAND ---
- SPURLINE ---
- CONCRETE ---
- DRIFT DRIVE/ROAD ---
- ASPHALT ---
- GRASS ---
- TOP OF BANK ---
- TOP OF SORE ---
- CANONICAL ---
- FENCE ---
- ROAD (CENTRAL) ---
- ROAD (SIDE) ---
- RAILROAD ---
- CONTOUR MARKS ---
- CONTOUR MANOR ---
- IMPROVED DRAINAGE ---
- UNIMPROVED DRAINAGE ---

- ▲ POINT AND ASSOCIATES, LLC
 3101 NORTH UNIVERSITY AVENUE
 SUITE 100
 BOCA RATON, FL 33433-1000
 PHONE: (561) 333-1800
 FAX: (561) 333-1848
 LICENSED PROFESSIONAL SURVEYOR
 LICENSE NO. 12934
- PROJECT AND ASSOCIATES, LLC
 3101 NORTH UNIVERSITY AVENUE
 SUITE 100
 BOCA RATON, FL 33433-1000
 PHONE: (561) 333-1800
 FAX: (561) 333-1848
 LICENSED PROFESSIONAL SURVEYOR
 LICENSE NO. 12934

NO.	DATE	APPROVED	REVISION
1	1/11/22	[Signature]	ISSUE

GRAPHIC & INTENDED DISPLAY SCALE
 1 inch = 100 feet

SEE PAGE 1 FOR THE COMPLETE AND THE ORIGINAL RAISED SEAL

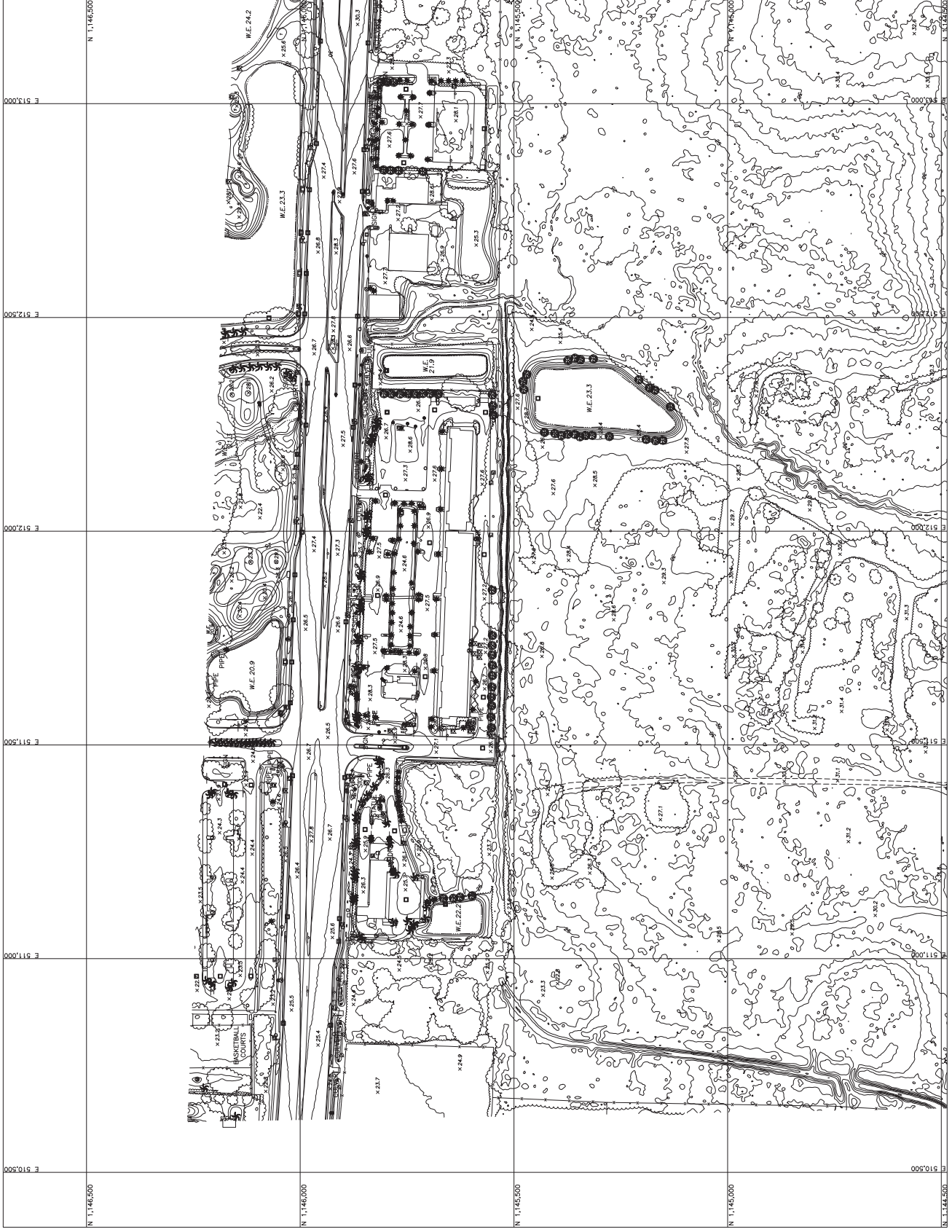

TOPOGRAPHIC SURVEY

PROJECT AND ASSOCIATES, LLC
 310 ARMY AVENUE, SUITE 200
 FORT WORTH, TEXAS 76102
 PHONE: (817) 338-1000
 FAX: (817) 338-1048

PICKETT

CHECKED BY: _____
 DRAWING NAME: _____
 DRAWING NUMBER: _____

DATE: 2/22/22
 APPROVED: _____
 REVISION: _____

- SURVEYOR'S NOTES:**
- 1) Refer to the plat for the location of the stationing system. All stationing is referenced to the east zone of the Florida State Plane Coordinate System, NAD 83, 1980.
 - 2) Elevations are to National Geographic datum.
 - 3) The topographic map is prepared using photogrammetry and LiDAR methods. See the attached notes for more accuracy and surveying information and see the
 - 4) Right Date: 1/17/22

- LEGEND**
- ▲ STAKES AND INSTRUMENT LABELS NOT TO SCALE
 - A UNUSUAL VALUE
 - B BENCH MARK
 - C ELEVATION
 - D ELEVATION
 - E ELEVATION
 - F ELEVATION
 - G ELEVATION
 - H ELEVATION
 - I ELEVATION
 - J ELEVATION
 - K ELEVATION
 - L ELEVATION
 - M ELEVATION
 - N ELEVATION
 - O ELEVATION
 - P ELEVATION
 - Q ELEVATION
 - R ELEVATION
 - S ELEVATION
 - T ELEVATION
 - U ELEVATION
 - V ELEVATION
 - W ELEVATION
 - X ELEVATION
 - Y ELEVATION
 - Z ELEVATION
 - AA ELEVATION
 - AB ELEVATION
 - AC ELEVATION
 - AD ELEVATION
 - AE ELEVATION
 - AF ELEVATION
 - AG ELEVATION
 - AH ELEVATION
 - AI ELEVATION
 - AJ ELEVATION
 - AK ELEVATION
 - AL ELEVATION
 - AM ELEVATION
 - AN ELEVATION
 - AO ELEVATION
 - AP ELEVATION
 - AQ ELEVATION
 - AR ELEVATION
 - AS ELEVATION
 - AT ELEVATION
 - AU ELEVATION
 - AV ELEVATION
 - AW ELEVATION
 - AX ELEVATION
 - AY ELEVATION
 - AZ ELEVATION
 - BA ELEVATION
 - BB ELEVATION
 - BC ELEVATION
 - BD ELEVATION
 - BE ELEVATION
 - BF ELEVATION
 - BG ELEVATION
 - BH ELEVATION
 - BI ELEVATION
 - BJ ELEVATION
 - BK ELEVATION
 - BL ELEVATION
 - BM ELEVATION
 - BN ELEVATION
 - BO ELEVATION
 - BP ELEVATION
 - BQ ELEVATION
 - BR ELEVATION
 - BS ELEVATION
 - BT ELEVATION
 - BU ELEVATION
 - BV ELEVATION
 - BW ELEVATION
 - BX ELEVATION
 - BY ELEVATION
 - BZ ELEVATION
 - CA ELEVATION
 - CB ELEVATION
 - CC ELEVATION
 - CD ELEVATION
 - CE ELEVATION
 - CF ELEVATION
 - CG ELEVATION
 - CH ELEVATION
 - CI ELEVATION
 - CJ ELEVATION
 - CK ELEVATION
 - CL ELEVATION
 - CM ELEVATION
 - CN ELEVATION
 - CO ELEVATION
 - CP ELEVATION
 - CQ ELEVATION
 - CR ELEVATION
 - CS ELEVATION
 - CT ELEVATION
 - CU ELEVATION
 - CV ELEVATION
 - CW ELEVATION
 - CX ELEVATION
 - CY ELEVATION
 - CZ ELEVATION
 - DA ELEVATION
 - DB ELEVATION
 - DC ELEVATION
 - DD ELEVATION
 - DE ELEVATION
 - DF ELEVATION
 - DG ELEVATION
 - DH ELEVATION
 - DI ELEVATION
 - DJ ELEVATION
 - DK ELEVATION
 - DL ELEVATION
 - DM ELEVATION
 - DN ELEVATION
 - DO ELEVATION
 - DP ELEVATION
 - DQ ELEVATION
 - DR ELEVATION
 - DS ELEVATION
 - DT ELEVATION
 - DU ELEVATION
 - DV ELEVATION
 - DW ELEVATION
 - DX ELEVATION
 - DY ELEVATION
 - DZ ELEVATION
 - EA ELEVATION
 - EB ELEVATION
 - EC ELEVATION
 - ED ELEVATION
 - EE ELEVATION
 - EF ELEVATION
 - EG ELEVATION
 - EH ELEVATION
 - EI ELEVATION
 - EJ ELEVATION
 - EK ELEVATION
 - EL ELEVATION
 - EM ELEVATION
 - EN ELEVATION
 - EO ELEVATION
 - EP ELEVATION
 - EQ ELEVATION
 - ER ELEVATION
 - ES ELEVATION
 - ET ELEVATION
 - EU ELEVATION
 - EV ELEVATION
 - EW ELEVATION
 - EX ELEVATION
 - EY ELEVATION
 - EZ ELEVATION
 - FA ELEVATION
 - FB ELEVATION
 - FC ELEVATION
 - FD ELEVATION
 - FE ELEVATION
 - FF ELEVATION
 - FG ELEVATION
 - FH ELEVATION
 - FI ELEVATION
 - FJ ELEVATION
 - FK ELEVATION
 - FL ELEVATION
 - FM ELEVATION
 - FN ELEVATION
 - FO ELEVATION
 - FP ELEVATION
 - FQ ELEVATION
 - FR ELEVATION
 - FS ELEVATION
 - FT ELEVATION
 - FU ELEVATION
 - FV ELEVATION
 - FW ELEVATION
 - FX ELEVATION
 - FY ELEVATION
 - FZ ELEVATION
 - GA ELEVATION
 - GB ELEVATION
 - GC ELEVATION
 - GD ELEVATION
 - GE ELEVATION
 - GF ELEVATION
 - GG ELEVATION
 - GH ELEVATION
 - GI ELEVATION
 - GJ ELEVATION
 - GK ELEVATION
 - GL ELEVATION
 - GM ELEVATION
 - GN ELEVATION
 - GO ELEVATION
 - GP ELEVATION
 - GQ ELEVATION
 - GR ELEVATION
 - GS ELEVATION
 - GT ELEVATION
 - GU ELEVATION
 - GV ELEVATION
 - GW ELEVATION
 - GX ELEVATION
 - GY ELEVATION
 - GAZ ELEVATION

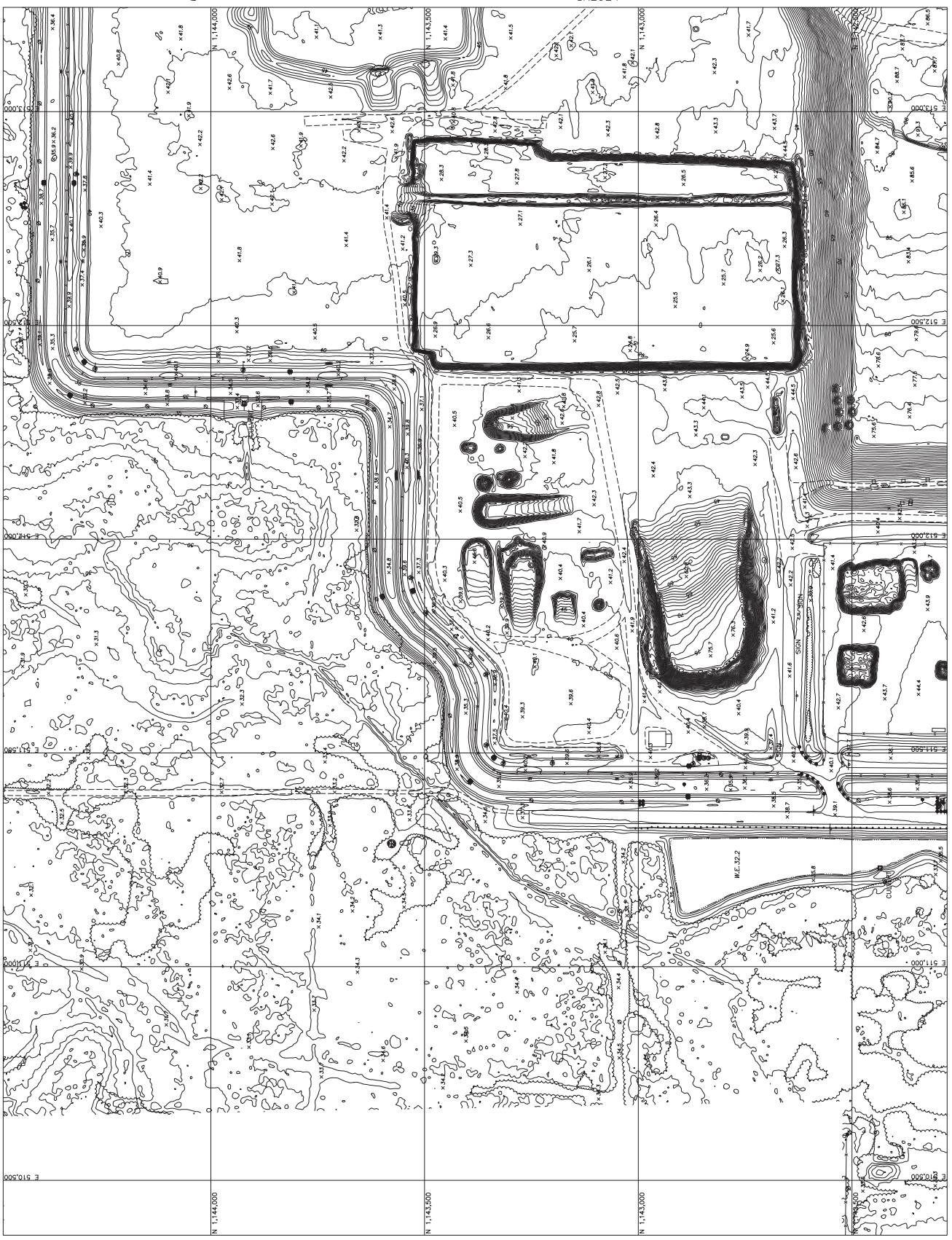
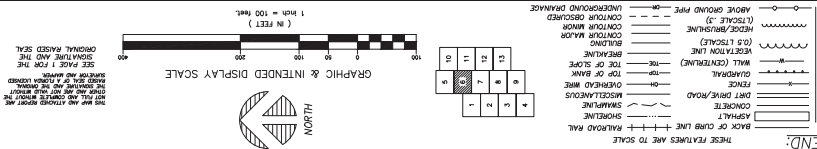

DATE: 1/17/22
 DRAWN BY: JY
 CHECKED BY: JY
 PLANT: 1800-5-TP-000

TOPOGRAPHIC SURVEY
 LENA ROAD LANDPIT
 LOCATED IN SECTIONS 16 & 31
 TOWNSHIP 34&35 SOUTH, RANGE 18&19 EAST
 PREPARED FOR SCS ENGINEERS



PICKETT AND ASSOCIATES, LLC
 3101 BENTLEY CENTER PARK DRIVE
 PHOENIX, ARIZONA 85018
 PHONE: (602) 933-8800
 FAX: (602) 933-1848
 LICENSED PROFESSIONAL SURVEYOR
 LICENSE NUMBER: 18384

NO. DATE APPROVED	REVISION
1/22/22 JY	FIRST ISSUE

SURVEYOR'S NOTES:

- 1) Verify the grid and coordinate system before use. Refer to the east zone of the Florida State Plane Coordinate System, NAD 83, 1980.
- 2) Elevations are to National Geodetic datum of 1929.
- 3) This topographic survey was prepared using photogrammetry and LIDAR methods. See the attached report for map accuracy and surveyor's signature and seal.
- 4) Right Date: 1/17/22

- STICKS AND MEASUREMENT LABELS NOT TO SCALE
- A UNKOWN VALUE
 - B RECTANGULAR
 - C ELECTRIC RIVER
 - D CATCH BASIN
 - E ELEVATION
 - F ELEVATION
 - G SWAMP/MARSH
 - H TREE
 - I TREE
 - J TREE
 - K TREE
 - L CLEAR
 - M CLEAR
 - N NOTHING
 - O NOTHING
 - P NOTHING
 - Q NOTHING
 - R NOTHING
 - S NOTHING
 - T NOTHING
 - U NOTHING
 - V NOTHING
 - W NOTHING
 - X NOTHING
 - Y NOTHING
 - Z NOTHING
 - AA NOTHING
 - AB NOTHING
 - AC NOTHING
 - AD NOTHING
 - AE NOTHING
 - AF NOTHING
 - AG NOTHING
 - AH NOTHING
 - AI NOTHING
 - AJ NOTHING
 - AK NOTHING
 - AL NOTHING
 - AM NOTHING
 - AN NOTHING
 - AO NOTHING
 - AP NOTHING
 - AQ NOTHING
 - AR NOTHING
 - AS NOTHING
 - AT NOTHING
 - AU NOTHING
 - AV NOTHING
 - AW NOTHING
 - AX NOTHING
 - AY NOTHING
 - AZ NOTHING
 - BA NOTHING
 - BB NOTHING
 - BC NOTHING
 - BD NOTHING
 - BE NOTHING
 - BF NOTHING
 - BG NOTHING
 - BH NOTHING
 - BI NOTHING
 - BJ NOTHING
 - BK NOTHING
 - BL NOTHING
 - BM NOTHING
 - BN NOTHING
 - BO NOTHING
 - BP NOTHING
 - BQ NOTHING
 - BR NOTHING
 - BS NOTHING
 - BT NOTHING
 - BU NOTHING
 - BV NOTHING
 - BW NOTHING
 - BX NOTHING
 - BY NOTHING
 - BZ NOTHING
 - CA NOTHING
 - CB NOTHING
 - CC NOTHING
 - CD NOTHING
 - CE NOTHING
 - CF NOTHING
 - CG NOTHING
 - CH NOTHING
 - CI NOTHING
 - CJ NOTHING
 - CK NOTHING
 - CL NOTHING
 - CM NOTHING
 - CN NOTHING
 - CO NOTHING
 - CP NOTHING
 - CQ NOTHING
 - CR NOTHING
 - CS NOTHING
 - CT NOTHING
 - CU NOTHING
 - CV NOTHING
 - CW NOTHING
 - CX NOTHING
 - CY NOTHING
 - CZ NOTHING
 - DA NOTHING
 - DB NOTHING
 - DC NOTHING
 - DD NOTHING
 - DE NOTHING
 - DF NOTHING
 - DG NOTHING
 - DH NOTHING
 - DI NOTHING
 - DJ NOTHING
 - DK NOTHING
 - DL NOTHING
 - DM NOTHING
 - DN NOTHING
 - DO NOTHING
 - DP NOTHING
 - DQ NOTHING
 - DR NOTHING
 - DS NOTHING
 - DT NOTHING
 - DU NOTHING
 - DV NOTHING
 - DW NOTHING
 - DX NOTHING
 - DY NOTHING
 - DZ NOTHING
 - EA NOTHING
 - EB NOTHING
 - EC NOTHING
 - ED NOTHING
 - EE NOTHING
 - EF NOTHING
 - EG NOTHING
 - EH NOTHING
 - EI NOTHING
 - EJ NOTHING
 - EK NOTHING
 - EL NOTHING
 - EM NOTHING
 - EN NOTHING
 - EO NOTHING
 - EP NOTHING
 - EQ NOTHING
 - ER NOTHING
 - ES NOTHING
 - ET NOTHING
 - EU NOTHING
 - EV NOTHING
 - EW NOTHING
 - EX NOTHING
 - EY NOTHING
 - EZ NOTHING
 - FA NOTHING
 - FB NOTHING
 - FC NOTHING
 - FD NOTHING
 - FE NOTHING
 - FF NOTHING
 - FG NOTHING
 - FH NOTHING
 - FI NOTHING
 - FJ NOTHING
 - FK NOTHING
 - FL NOTHING
 - FM NOTHING
 - FN NOTHING
 - FO NOTHING
 - FP NOTHING
 - FQ NOTHING
 - FR NOTHING
 - FS NOTHING
 - FT NOTHING
 - FU NOTHING
 - FV NOTHING
 - FW NOTHING
 - FX NOTHING
 - FY NOTHING
 - FZ NOTHING
 - GA NOTHING
 - GB NOTHING
 - GC NOTHING
 - GD NOTHING
 - GE NOTHING
 - GF NOTHING
 - GG NOTHING
 - GH NOTHING
 - GI NOTHING
 - GJ NOTHING
 - GK NOTHING
 - GL NOTHING
 - GM NOTHING
 - GN NOTHING
 - GO NOTHING
 - GP NOTHING
 - GQ NOTHING
 - GR NOTHING
 - GS NOTHING
 - GT NOTHING
 - GU NOTHING
 - GV NOTHING
 - GW NOTHING
 - GX NOTHING
 - GY NOTHING
 - GZ NOTHING
 - HA NOTHING
 - HB NOTHING
 - HC NOTHING
 - HD NOTHING
 - HE NOTHING
 - HF NOTHING
 - HG NOTHING
 - HH NOTHING
 - HI NOTHING
 - HJ NOTHING
 - HK NOTHING
 - HL NOTHING
 - HM NOTHING
 - HN NOTHING
 - HO NOTHING
 - HP NOTHING
 - HQ NOTHING
 - HR NOTHING
 - HS NOTHING
 - HT NOTHING
 - HU NOTHING
 - HV NOTHING
 - HW NOTHING
 - HX NOTHING
 - HY NOTHING
 - HZ NOTHING
 - IA NOTHING
 - IB NOTHING
 - IC NOTHING
 - ID NOTHING
 - IE NOTHING
 - IF NOTHING
 - IG NOTHING
 - IH NOTHING
 - II NOTHING
 - IJ NOTHING
 - IK NOTHING
 - IL NOTHING
 - IM NOTHING
 - IN NOTHING
 - IO NOTHING
 - IP NOTHING
 - IQ NOTHING
 - IR NOTHING
 - IS NOTHING
 - IT NOTHING
 - IU NOTHING
 - IV NOTHING
 - IW NOTHING
 - IX NOTHING
 - IY NOTHING
 - IZ NOTHING
 - JA NOTHING
 - JB NOTHING
 - JC NOTHING
 - JD NOTHING
 - JE NOTHING
 - JF NOTHING
 - JG NOTHING
 - JH NOTHING
 - JI NOTHING
 - JJ NOTHING
 - JK NOTHING
 - JL NOTHING
 - JM NOTHING
 - JN NOTHING
 - JO NOTHING
 - JP NOTHING
 - JQ NOTHING
 - JR NOTHING
 - JS NOTHING
 - JT NOTHING
 - JU NOTHING
 - JV NOTHING
 - JW NOTHING
 - JX NOTHING
 - JY NOTHING
 - JZ NOTHING
 - KA NOTHING
 - KB NOTHING
 - KC NOTHING
 - KD NOTHING
 - KE NOTHING
 - KF NOTHING
 - KG NOTHING
 - KH NOTHING
 - KI NOTHING
 - KJ NOTHING
 - KK NOTHING
 - KL NOTHING
 - KM NOTHING
 - KN NOTHING
 - KO NOTHING
 - KP NOTHING
 - KQ NOTHING
 - KR NOTHING
 - KS NOTHING
 - KT NOTHING
 - KU NOTHING
 - KV NOTHING
 - KW NOTHING
 - KX NOTHING
 - KY NOTHING
 - KZ NOTHING
 - LA NOTHING
 - LB NOTHING
 - LC NOTHING
 - LD NOTHING
 - LE NOTHING
 - LF NOTHING
 - LG NOTHING
 - LH NOTHING
 - LI NOTHING
 - LJ NOTHING
 - LK NOTHING
 - LL NOTHING
 - LM NOTHING
 - LN NOTHING
 - LO NOTHING
 - LP NOTHING
 - LQ NOTHING
 - LR NOTHING
 - LS NOTHING
 - LT NOTHING
 - LU NOTHING
 - LV NOTHING
 - LW NOTHING
 - LX NOTHING
 - LY NOTHING
 - LZ NOTHING
 - MA NOTHING
 - MB NOTHING
 - MC NOTHING
 - MD NOTHING
 - ME NOTHING
 - MF NOTHING
 - MG NOTHING
 - MH NOTHING
 - MI NOTHING
 - MJ NOTHING
 - MK NOTHING
 - ML NOTHING
 - MM NOTHING
 - MN NOTHING
 - MO NOTHING
 - MP NOTHING
 - MQ NOTHING
 - MR NOTHING
 - MS NOTHING
 - MT NOTHING
 - MU NOTHING
 - MV NOTHING
 - MW NOTHING
 - MX NOTHING
 - MY NOTHING
 - MZ NOTHING
 - NA NOTHING
 - NB NOTHING
 - NC NOTHING
 - ND NOTHING
 - NE NOTHING
 - NF NOTHING
 - NG NOTHING
 - NH NOTHING
 - NI NOTHING
 - NJ NOTHING
 - NK NOTHING
 - NL NOTHING
 - NM NOTHING
 - NN NOTHING
 - NO NOTHING
 - NP NOTHING
 - NQ NOTHING
 - NR NOTHING
 - NS NOTHING
 - NT NOTHING
 - NU NOTHING
 - NV NOTHING
 - NW NOTHING
 - NX NOTHING
 - NY NOTHING
 - NZ NOTHING
 - OA NOTHING
 - OB NOTHING
 - OC NOTHING
 - OD NOTHING
 - OE NOTHING
 - OF NOTHING
 - OG NOTHING
 - OH NOTHING
 - OI NOTHING
 - OJ NOTHING
 - OK NOTHING
 - OL NOTHING
 - OM NOTHING
 - ON NOTHING
 - OO NOTHING
 - OP NOTHING
 - OQ NOTHING
 - OR NOTHING
 - OS NOTHING
 - OT NOTHING
 - OU NOTHING
 - OV NOTHING
 - OW NOTHING
 - OX NOTHING
 - OY NOTHING
 - OZ NOTHING
 - PA NOTHING
 - PB NOTHING
 - PC NOTHING
 - PD NOTHING
 - PE NOTHING
 - PF NOTHING
 - PG NOTHING
 - PH NOTHING
 - PI NOTHING
 - PJ NOTHING
 - PK NOTHING
 - PL NOTHING
 - PM NOTHING
 - PN NOTHING
 - PO NOTHING
 - PP NOTHING
 - PQ NOTHING
 - PR NOTHING
 - PS NOTHING
 - PT NOTHING
 - PU NOTHING
 - PV NOTHING
 - PW NOTHING
 - PX NOTHING
 - PY NOTHING
 - PZ NOTHING
 - QA NOTHING
 - QB NOTHING
 - QC NOTHING
 - QD NOTHING
 - QE NOTHING
 - QF NOTHING
 - QG NOTHING
 - QH NOTHING
 - QI NOTHING
 - QJ NOTHING
 - QK NOTHING
 - QL NOTHING
 - QM NOTHING
 - QN NOTHING
 - QO NOTHING
 - QP NOTHING
 - QQ NOTHING
 - QR NOTHING
 - QS NOTHING
 - QT NOTHING
 - QU NOTHING
 - QV NOTHING
 - QW NOTHING
 - QX NOTHING
 - QY NOTHING
 - QZ NOTHING
 - RA NOTHING
 - RB NOTHING
 - RC NOTHING
 - RD NOTHING
 - RE NOTHING
 - RF NOTHING
 - RG NOTHING
 - RH NOTHING
 - RI NOTHING
 - RJ NOTHING
 - RK NOTHING
 - RL NOTHING
 - RM NOTHING
 - RN NOTHING
 - RO NOTHING
 - RP NOTHING
 - RQ NOTHING
 - RR NOTHING
 - RS NOTHING
 - RT NOTHING
 - RU NOTHING
 - RV NOTHING
 - RW NOTHING
 - RX NOTHING
 - RY NOTHING
 - RZ NOTHING
 - SA NOTHING
 - SB NOTHING
 - SC NOTHING
 - SD NOTHING
 - SE NOTHING
 - SF NOTHING
 - SG NOTHING
 - SH NOTHING
 - SI NOTHING
 - SJ NOTHING
 - SK NOTHING
 - SL NOTHING
 - SM NOTHING
 - SN NOTHING
 - SO NOTHING
 - SP NOTHING
 - SQ NOTHING
 - SR NOTHING
 - SS NOTHING
 - ST NOTHING
 - SU NOTHING
 - SV NOTHING
 - SW NOTHING
 - SX NOTHING
 - SY NOTHING
 - SZ NOTHING
 - TA NOTHING
 - TB NOTHING
 - TC NOTHING
 - TD NOTHING
 - TE NOTHING
 - TF NOTHING
 - TG NOTHING
 - TH NOTHING
 - TI NOTHING
 - TJ NOTHING
 - TK NOTHING
 - TL NOTHING
 - TM NOTHING
 - TN NOTHING
 - TO NOTHING
 - TP NOTHING
 - TQ NOTHING
 - TR NOTHING
 - TS NOTHING
 - TT NOTHING
 - TU NOTHING
 - TW NOTHING
 - TX NOTHING
 - TY NOTHING
 - TZ NOTHING
 - UA NOTHING
 - UB NOTHING
 - UC NOTHING
 - UD NOTHING
 - UE NOTHING
 - UF NOTHING
 - UG NOTHING
 - UH NOTHING
 - UI NOTHING
 - UJ NOTHING
 - UK NOTHING
 - UL NOTHING
 - UM NOTHING
 - UN NOTHING
 - UO NOTHING
 - UP NOTHING
 - UQ NOTHING
 - UR NOTHING
 - US NOTHING
 - UT NOTHING
 - UU NOTHING
 - UV NOTHING
 - UW NOTHING
 - UX NOTHING
 - UY NOTHING
 - UZ NOTHING
 - VA NOTHING
 - VB NOTHING
 - VC NOTHING
 - VD NOTHING
 - VE NOTHING
 - VF NOTHING
 - VG NOTHING
 - VH NOTHING
 - VI NOTHING
 - VJ NOTHING
 - VK NOTHING
 - VL NOTHING
 - VM NOTHING
 - VN NOTHING
 - VO NOTHING
 - VP NOTHING
 - VQ NOTHING
 - VR NOTHING
 - VS NOTHING
 - VT NOTHING
 - VU NOTHING
 - VV NOTHING
 - VW NOTHING
 - VX NOTHING
 - VY NOTHING
 - VZ NOTHING
 - WA NOTHING
 - WB NOTHING
 - WC NOTHING
 - WD NOTHING
 - WE NOTHING
 - WF NOTHING
 - WG NOTHING
 - WH NOTHING
 - WI NOTHING
 - WJ NOTHING
 - WK NOTHING
 - WL NOTHING
 - WM NOTHING
 - WN NOTHING
 - WO NOTHING
 - WP NOTHING
 - WQ NOTHING
 - WR NOTHING
 - WS NOTHING
 - WT NOTHING
 - WU NOTHING
 - WV NOTHING
 - WW NOTHING
 - WX NOTHING
 - WY NOTHING
 - WZ NOTHING
 - XA NOTHING
 - XB NOTHING
 - XC NOTHING
 - XD NOTHING
 - XE NOTHING
 - XF NOTHING
 - XG NOTHING
 - XH NOTHING
 - XI NOTHING
 - XJ NOTHING
 - XK NOTHING
 - XL NOTHING
 - XM NOTHING
 - XN NOTHING
 - XO NOTHING
 - XP NOTHING
 - XQ NOTHING
 - XR NOTHING
 - XS NOTHING
 - XT NOTHING
 - XU NOTHING
 - XV NOTHING
 - XW NOTHING
 - XX NOTHING
 - XY NOTHING
 - XZ NOTHING
 - YA NOTHING
 - YB NOTHING
 - YC NOTHING
 - YD NOTHING
 - YE NOTHING
 - YF NOTHING
 - YG NOTHING
 - YH NOTHING
 - YI NOTHING
 - YJ NOTHING
 - YK NOTHING
 - YL NOTHING
 - YM NOTHING
 - YN NOTHING
 - YO NOTHING
 - YP NOTHING
 - YQ NOTHING
 - YR NOTHING
 - YS NOTHING
 - YT NOTHING
 - YU NOTHING
 - YV NOTHING
 - YW NOTHING
 - YX NOTHING
 - YY NOTHING
 - YZ NOTHING
 - ZA NOTHING
 - ZB NOTHING
 - ZC NOTHING
 - ZD NOTHING
 - ZE NOTHING
 - ZF NOTHING
 - ZG NOTHING
 - ZH NOTHING
 - ZI NOTHING
 - ZJ NOTHING
 - ZK NOTHING
 - ZL NOTHING
 - ZM NOTHING
 - ZN NOTHING
 - ZO NOTHING
 - ZP NOTHING
 - ZQ NOTHING
 - ZR NOTHING
 - ZS NOTHING
 - ZT NOTHING
 - ZU NOTHING
 - ZV NOTHING
 - ZW NOTHING
 - ZX NOTHING
 - ZY NOTHING
 - ZZ NOTHING

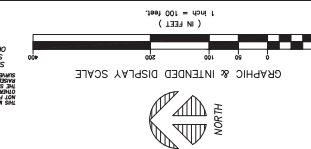

DATE	12/22/22
DRAWN BY	JY
CHECKED BY	JY
DRAWING NAME	

TOPOGRAPHIC SURVEY
 LENA ROAD LANDPILL
 LOCATED IN SECTIONS 16 & 31
 TOWNSHIP 34&S3 SOUTH, RANGE 18&E19 EAST
 PREPARED FOR SCS ENGINEERS



PICKETT AND ASSOCIATES, LLC
 3710 LAUREL CORNER PARK DR
 LAWRENCE, MISSOURI 64503
 PHONE (816) 338-8808
 FAX (816) 338-1644
 LICENSED BUSINESS NO. 18264

DATE	12/22/22	BY	JY
APPROVED			
THIS MAP AND ATTACHED DATA ARE NOT VALID UNLESS PRINTED WITH THIS ORIGINAL RAISED SEAL.			

- SURVEYOR'S NOTES:
- 1.) The right-of-way for the construction shown herein are referred to the east zone of the Florida State Plane Coordinate System, NAD 83, 1980.
 - 2.) Elevations are to National Mean Sea Level.
 - 3.) The topographic survey was prepared using photogrammetry and level methods. See the attached report for map accuracy and surveyor's signature and seal.
 - 4.) Flight Date: 1/17/22

- LEGEND:
- ▲ UNCOMMON VALVE
 - ⊠ RECTANGULAR
 - ⊝ ELECTRIC RISER
 - ⊞ CATCH BASIN
 - ⊡ GUTTER
 - ⊡ CEMENT
 - CONCRETE
 - ASPHALT
 - SHED
 - SPUR
 - DRIVE/ROAD
 - FENCE
 - CANALS
 - MAIL (CENTRAL)
 - TOP OF BANK
 - TOP OF SLOPE
 - BANK
 - ROAD
 - FENCE
 - INTERFERING DRAINAGE
 - CONTOUR OBSERVED
 - CONTOUR MARKER
 - RAILROAD
 - (SCALE 3)
 - WOODS/BUSHLINE
 - APPROXIMATE PIPE
 - BACK OF CLIMB LINE
 - RAILROAD BAL.

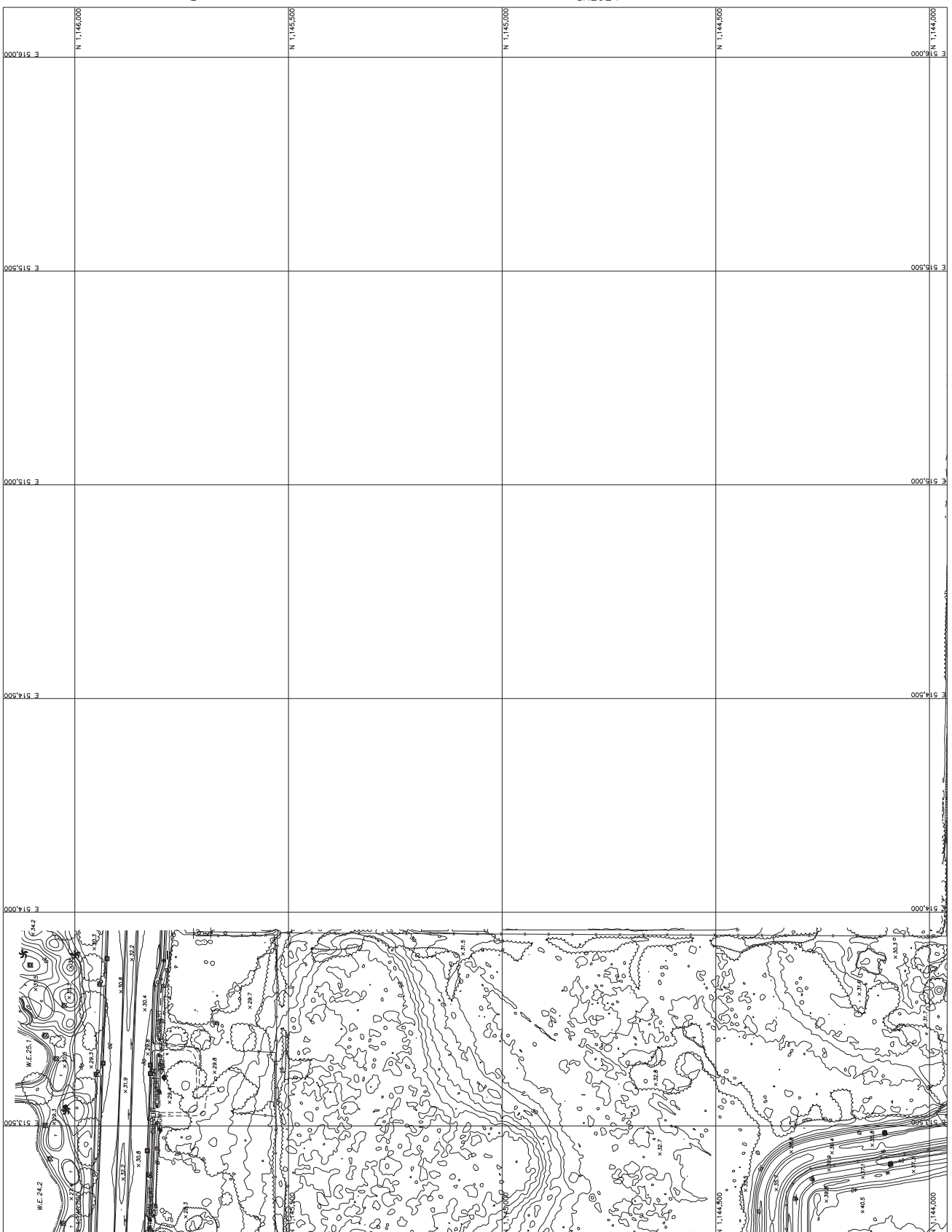
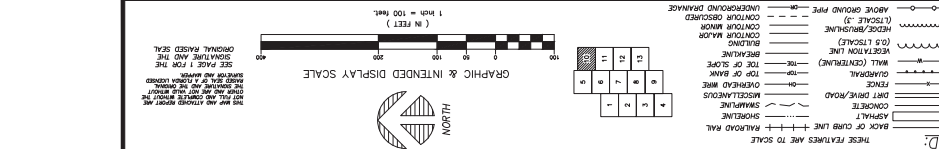

17
 18
 19
 20
 21
 22
 23
 24
 25
 26
 27
 28
 29
 30
 31
 32
 33
 34
 35
 36
 37
 38
 39
 40
 41
 42
 43
 44
 45
 46
 47
 48
 49
 50
 51
 52
 53
 54
 55
 56
 57
 58
 59
 60
 61
 62
 63
 64
 65
 66
 67
 68
 69
 70
 71
 72
 73
 74
 75
 76
 77
 78
 79
 80
 81
 82
 83
 84
 85
 86
 87
 88
 89
 90
 91
 92
 93
 94
 95
 96
 97
 98
 99
 100

TOPOGRAPHIC SURVEY
 LENA ROAD LANDFILL
 LOCATED IN SECTIONS 16 & 31
 TOWNSHIP 34&35 SOUTH RANGE 18&19 EAST
 PREPARED FOR SCS ENGINEERS



PICKETT AND ASSOCIATES, LLC
 2100 BENTLEY CENTER PARK DR
 SUITE 1000
 FARMINGTON, AR 72831
 PHONE (501) 324-8800
 FAX (501) 324-1844
 LICENSED PROFESSIONAL SURVEYOR
 LICENSE NUMBER 10118

THIS MAP AND ATTACHED
 DATA ARE NOT TO BE
 USED FOR ANY OTHER
 PURPOSES WITHOUT THE
 WRITTEN CONSENT OF
 PICKETT AND ASSOCIATES,
 LLC. ANY REPRODUCTION
 OR TRANSMISSION OF
 THIS MAP OR ATTACHED
 DATA WITHOUT THE
 WRITTEN CONSENT OF
 PICKETT AND ASSOCIATES,
 LLC IS PROHIBITED.

NO.	DATE	APPROVED	REVISION
01	2/22/22	JAY	FIRST ISSUE

LEGEND:
 STIPPLES AND HATCHING PATTERNS NOT TO SCALE
 1. 1" = 120' HORIZONTAL SCALE
 2. 1" = 120' VERTICAL SCALE
 3. ELEVATION IN FEET
 4. ELEVATION IN METERS
 5. ELEVATION IN FEET
 6. ELEVATION IN METERS
 7. ELEVATION IN FEET
 8. ELEVATION IN METERS
 9. ELEVATION IN FEET
 10. ELEVATION IN METERS
 11. ELEVATION IN FEET
 12. ELEVATION IN METERS
 13. ELEVATION IN FEET
 14. ELEVATION IN METERS
 15. ELEVATION IN FEET
 16. ELEVATION IN METERS
 17. ELEVATION IN FEET
 18. ELEVATION IN METERS
 19. ELEVATION IN FEET
 20. ELEVATION IN METERS
 21. ELEVATION IN FEET
 22. ELEVATION IN METERS
 23. ELEVATION IN FEET
 24. ELEVATION IN METERS
 25. ELEVATION IN FEET
 26. ELEVATION IN METERS
 27. ELEVATION IN FEET
 28. ELEVATION IN METERS
 29. ELEVATION IN FEET
 30. ELEVATION IN METERS
 31. ELEVATION IN FEET
 32. ELEVATION IN METERS
 33. ELEVATION IN FEET
 34. ELEVATION IN METERS
 35. ELEVATION IN FEET
 36. ELEVATION IN METERS
 37. ELEVATION IN FEET
 38. ELEVATION IN METERS
 39. ELEVATION IN FEET
 40. ELEVATION IN METERS
 41. ELEVATION IN FEET
 42. ELEVATION IN METERS
 43. ELEVATION IN FEET
 44. ELEVATION IN METERS
 45. ELEVATION IN FEET
 46. ELEVATION IN METERS
 47. ELEVATION IN FEET
 48. ELEVATION IN METERS
 49. ELEVATION IN FEET
 50. ELEVATION IN METERS
 51. ELEVATION IN FEET
 52. ELEVATION IN METERS
 53. ELEVATION IN FEET
 54. ELEVATION IN METERS
 55. ELEVATION IN FEET
 56. ELEVATION IN METERS
 57. ELEVATION IN FEET
 58. ELEVATION IN METERS
 59. ELEVATION IN FEET
 60. ELEVATION IN METERS
 61. ELEVATION IN FEET
 62. ELEVATION IN METERS
 63. ELEVATION IN FEET
 64. ELEVATION IN METERS
 65. ELEVATION IN FEET
 66. ELEVATION IN METERS
 67. ELEVATION IN FEET
 68. ELEVATION IN METERS
 69. ELEVATION IN FEET
 70. ELEVATION IN METERS
 71. ELEVATION IN FEET
 72. ELEVATION IN METERS
 73. ELEVATION IN FEET
 74. ELEVATION IN METERS
 75. ELEVATION IN FEET
 76. ELEVATION IN METERS
 77. ELEVATION IN FEET
 78. ELEVATION IN METERS
 79. ELEVATION IN FEET
 80. ELEVATION IN METERS
 81. ELEVATION IN FEET
 82. ELEVATION IN METERS
 83. ELEVATION IN FEET
 84. ELEVATION IN METERS
 85. ELEVATION IN FEET
 86. ELEVATION IN METERS
 87. ELEVATION IN FEET
 88. ELEVATION IN METERS
 89. ELEVATION IN FEET
 90. ELEVATION IN METERS
 91. ELEVATION IN FEET
 92. ELEVATION IN METERS
 93. ELEVATION IN FEET
 94. ELEVATION IN METERS
 95. ELEVATION IN FEET
 96. ELEVATION IN METERS
 97. ELEVATION IN FEET
 98. ELEVATION IN METERS
 99. ELEVATION IN FEET
 100. ELEVATION IN METERS

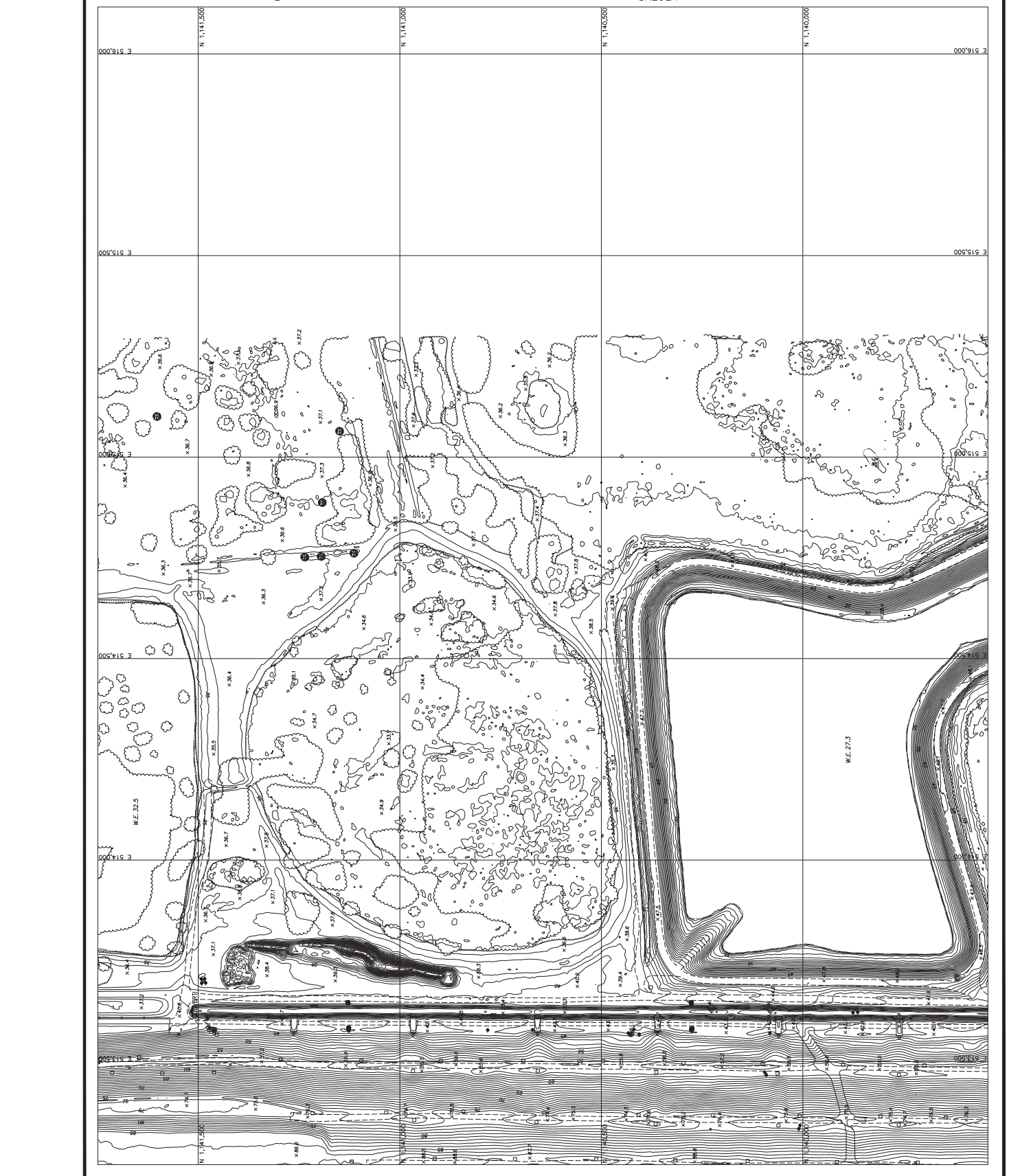

GRAPHIC & INTENDED DISPLAY SCALE
 1 inch = 100 feet



ATTACHMENT B
REMAINING LIFE AND CAPACITY CALCULATIONS

CLIENT Manatee County	PROJECT Lena Road Landfill Site Life Calculations	JOB NO. 09217088.24
SUBJECT Projected Remaining Capacity and Site Life - 5 Year Average Lena Road Landfill	BY KBB	DATE 4/5/2022
	CHECKED SRF	DATE 4/22/2022

Reporting Year	Historical Tonnages (Tons) ¹	Volume Used (CY)	Apparent Density (lbs/CY)
2018	335,607.40	490,000	1,369.83
2019	292,722.41	480,380	1,218.71
2020	330,794.09	477,956	1,384.20
2021	300,284.89	510,892	1,175.53
2022	351,395.63	507,849	1,383.86
5-Year Average =		493,415	1,306.43

5-Year Average Density = Lbs / CY

Volume Consumed

Between 2/3/21 and 1/31/22 = CY

Average Volume Consumed (5-Year Average) = CY

Remaining Volume For Waste Placement
(Final Closure Cap System Removed)

Remaining Volume as of 2/3/21 = CY

Remaining Volume as of 1/31/22² = 10,109,872 CY - 507,849 CY = CY

Remaining Capacity as of January 31, 2022

Remaining Years of Life From 1/31/22³ = 9,602,023 / 493,415 = Years

Year of Closure =

Notes:

- 1 Waste received for this reporting year is the amount reported by Manatee County from scale data reports for full months, estimated by SCS for partial months.
- 2 Volume remaining based on calculating airspace between top of waste elevation and January 31, 2022 topographic survey using AutoCAD 3D.
- 3 Remaining life is calculated by dividing the average volume consumed per year into remaining volume for waste placement.