12.04.2008 15:21

12.04.2008 15:21

12.04.2008 15:21

McNeilus
12.04.2008 15:21

LOVIN
12.04.2008 15:21

McNeilus
LOVIN
12.04.2008 15:22

12.04.2008 15:22

12.04.2008 15:22

TAKEUCHI
12.04.2008 15:23

12.04.2008 15:23

12.04.2008 15:23

12.04.2008 15:23

VOLVO
LOVIN
12.04.2008 15:23

12.04.2008 15:24

185
SULLAIR
12.04.2008 15:24

WOODRUFF & SONS, INC.
12.04.2008 15:24

12.04.2008 15:24

12.04.2008 15:25

12.04.2008 15:25

12.04.2008 15:26

12.04.2008 15:26

LOVIN
12.04.2008 15:29

WOODRUFF & SONS, INC.
12.09.2008 11:20

12.09.2008 11:21
WOODRUFF

WOODRUFF & SONS, INC.
12.09.2008 11:21

12.09.2008 11:21

ODRUFF & SONS, INC.

WOODRUFF &

12.09.2008 11:21
WOODRUFF & SONS, INC

12.09.2008 11:25

WOODRUFF & SONS, INC.

12.09.2008 11:25
WOODRUFF & SO
S INC

12.09.2008 12:36

DEERE
12.09.2008 12:36

DEERE
LOVIN
12.09.2008 12:36

TAKEUCHI
12.09.2008 12:37

12.09.2008 12:37

12.09.2008 12:38

576
576
12.09.2008 12:38

12.09.2008 12:40

12.09.2008 12:40

12.09.2008 12:40

12.09.2008 12:41

12.09.2008 12:42

12.10.2008 12:41

LOVIN
12.10.2008 12:41

12.10.2008 12:41

LOVIN
12.10.2008 12:41

DEERE
12.10.2008 14:33

DEERE
12.10.2008 14:33

12.10.2008 14:33

12.10.2008 14:33

RX-101T
12.10.2008 14:34

RX-101T
12.10.2008 14:34

RX-101T
12.10.2008 14:34

VOLVO
12.10.2008 15:39

VOLVO
VOLVO
12.10.2008 15:39

LOVIN
12.10.2008 15:41

12.10.2008 15:41

12.15.2008 09:55

12.15.2008 09:55

12.15.2008 09:56

12.15.2008 09:56

576
576
12.15.2008 09:56

12.15.2008 10:24

12.15.2008 10:25

12.15.2008 10:25

12.15.2008 10:25

STA 45+00

11' o/s E.RD

3' E.O.P.

N. END B.T.

CAUTION

12.15.2008 10:25
WOODRU
ONS IN
45+00
WAITOLO

WOODRUFF & SONS, INC
12.15.2008 11:29

12.15.2008 11:30

12.15.2008 11:36

SAFT-CAB
AJAX
739
4000 VPM
AJAX
12.15.2008 11:37

SAKAI
12.15.2008 11:37

WOODRUFF & SONS, INC.
WOODRUFF & SONS, INC.
12.15.2008 11:37

12.15.2008 11:39

12.15.2008 11:39

12.15.2008 11:58

WOODRUFF & SONS, INC.
12.15.2008 12:00

WOODRUFF & SONS, INC.
WOODRUFF & SONS, INC.
12.15.2008 12:02

SAKAI
SAKAI
12.15.2008 12:02

12.15.2008 14:33

12.15.2008 14:33

12.15.2008 14:33

12.15.2008 14:33

12.15.2008 14:34

12.15.2008 14:34

12.15.2008 14:34

12.15.2008 14:34

NON-POTABLE
12.15.2008 14:35

12.15.2008 14:35

12.15.2008 14:35

12.15.2008 14:36

12.15.2008 14:36

SAKAI
12.15.2008 14:36

BOMAG
12.15.2008 14:36

12.15.2008 14:37

VOLVO
12.15.2008 14:38

12.15.2008 14:38

12.15.2008 14:38

FF & SONS, INC.
12.15.2008 15:07

12.15.2008 15:08

BOMAG
12.16.2008 09:16

SAKAI
SAKAI
SW850
12.16.2008 09:17

12.16.2008 09:18

12.16.2008 09:19

12.16.2008 09:20

12.16.2008 09:20

12.16.2008 09:22

12.16.2008 09:23

BOMAG
12.16.2008 09:24

12.16.2008 09:24

12.16.2008 11:11

12.16.2008 11:12

12.16.2008 11:12

12.16.2008 11:12

12.16.2008 11:12

12.16.2008 11:12

12.16.2008 11:13

12.16.2008 11:16

12.16.2008 11:37

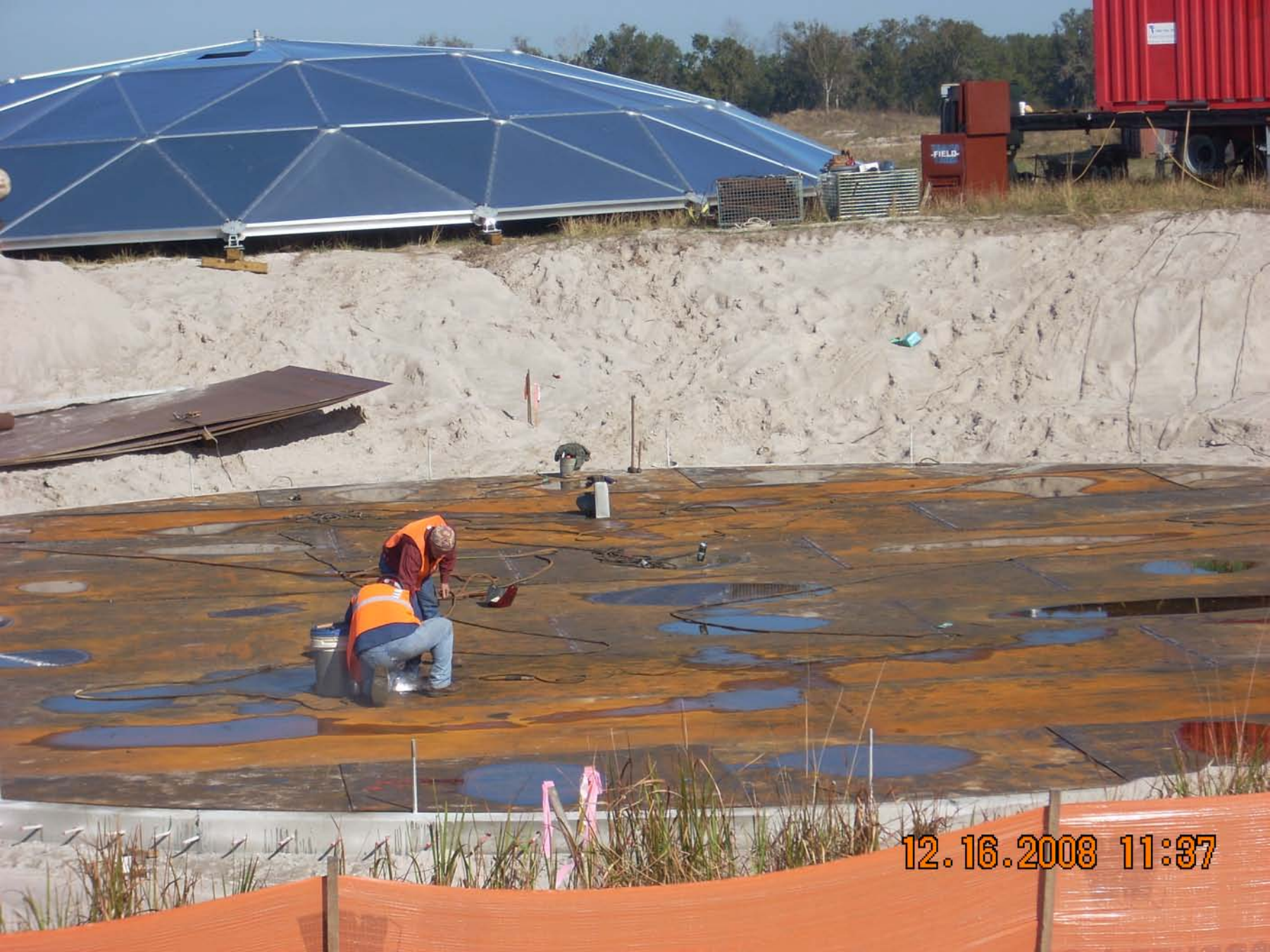
12.16.2008 11:37

12.16.2008 11:37

12.16.2008 11:38

1813
12.16.2008 11:38

12.16.2008 13:47

12.16.2008 13:48

12.16.2008 13:48

12.16.2008 13:48

12.16.2008 13:49

12.16.2008 13:49

12.16.2008 13:49

12.16.2008 13:50

12.16.2008 13:50

12.16.2008 13:50

12.16.2008 13:51

12.16.2008 13:51

DEERE
DEERE
BOMAG
185
SULLAIR
12.16.2008 13:51

12.16.2008 13:52

1813
185
SULLAIR
12.16.2008 13:52

12.16.2008 13:52

12.16.2008 15:08

12.16.2008 15:08

12.16.2008 15:08

12.16.2008 15:08

12.16.2008 15:09

12.16.2008 15:09

12.16.2008 15:13

12.16.2008 15:13

12.16.2008 15:13

12.17.2008 12:25

NO ADMITTANCE
SPEED LIMIT 20
12.17.2008 12:25

12.17.2008 12:25

WOODRUFF & SONS, INC.
12.17.2008 12:27

WOODRUFF & SONS, INC.
WOODRUFF & SONS, INC.
WOODRUFF & SONS, INC.
WOODRUFF & SONS, INC.
12.17.2008 12:27

12.17.2008 12:30

12.17.2008 12:32

12.17.2008 12:32

12.17.2008 12:38

12.17.2008 12:38

12.17.2008 12:38

12.17.2008 12:38

12.17.2008 12:39

12.17.2008 12:39

12.18.2008 11:00

TAKEUCHI
12.18.2008 11:00

12.18.2008 11:00

12.18.2008 11:01

12.18.2008 11:01

12.18.2008 11:01

12.18.2008 12:41

12.18.2008 12:41

12.18.2008 12:42

12.18.2008 12:42

12.18.2008 12:42

12.18.2008 12:42

12.18.2008 12:42

12.18.2008 13:32

CAT
12.18.2008 13:34

12.18.2008 13:42

LOVIN
CONSTRUCTION INC
12.18.2008 13:42

12.18.2008 13:42

12.18.2008 14:04

12.18.2008 14:04

12.18.2008 14:05

12.18.2008 14:06

12.18.2008 14:06

12.18.2008 14:06

LCVN
CONSTRUCTION INC
12.18.2008 14:07

12.18.2008 14:11

12.18.2008 14:12

12.18.2008 14:12

LOVIN
LOVIN
12.18.2008 15:14

LOVIN
CONSTRUCTION INC
12.18.2008 15:14

LOVIN
12.18.2008 15:14

12.18.2008 15:14

12.22.2008 12:39

12.22.2008 12:49

12.22.2008 12:50

12.22.2008 12:50

12.22.2008 12:53

12.22.2008 12:53

12.22.2008 12:53

12.22.2008 12:53

12.22.2008 13:15

12.22.2008 13:24

DEERE
12.22.2008 13:24

12.22.2008 13:26

12.22.2008 13:31

12.22.2008 13:31

12.22.2008 13:36

12.22.2008 13:36

12.22.2008 13:37

12.22.2008 13:40

12.22.2008 13:41

WARNING
12.22.2008 13:41

12.22.2008 13:44

12.22.2008 13:44

6422
WOODRUFF & SONS, INC.
12.22.2008 13:45

6422
FLORIDA ROCK IND., INC.
WOODRUFF & SONS, INC.
12.22.2008 13:45

12.22.2008 13:46

12.22.2008 13:48

12.22.2008 13:48

12.22.2008 13:49

CAR-BRO
12.22.2008 13:49

12.22.2008 13:49

12.22.2008 13:51

12.22.2008 13:51

12.22.2008 13:52

ANTHONY
12.22.2008 13:52

12.22.2008 13:54

12.22.2008 13:57

12.22.2008 13:57

LOVIN
12.22.2008 13:57

12.22.2008 13:58

12.22.2008 14:02

WOODRUFF & SONS, INC.
WOODRUFF & SONS, INC.
WOODRUFF & SONS, INC.
12.22.2008 14:02

12.22.2008 14:02

12.22.2008 14:09

12.22.2008 14:12

12.22.2008 14:13

12.22.2008 14:13

576
12.22.2008 14:42

12.22.2008 14:42

12.22.2008 14:42

12.22.2008 14:42