

EXISTING
HORTICULTURE
PROCESSING
AREA

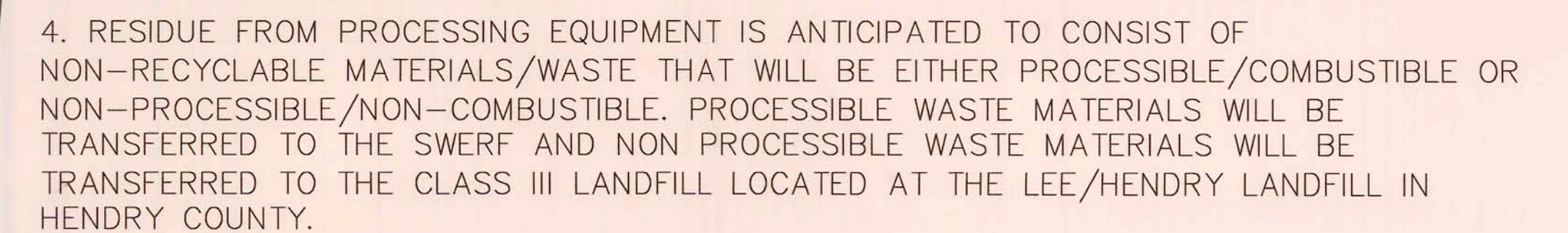

MARCH 2010
SHT 1 OF 1

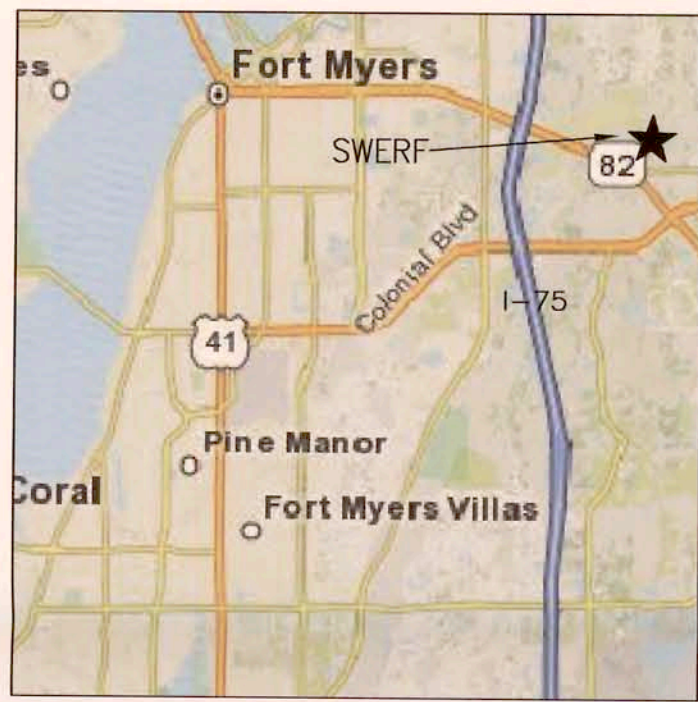

VICINITY MAP
NOT TO SCALE

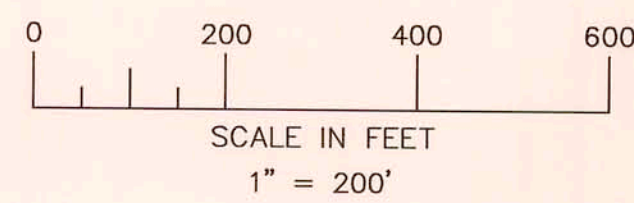

(FOR SCALING DWG MUST BE PLOTTED ACCORDING TO LAYOUT AT 24X36
REDUCED SIZE NOT TO SCALE)

- SYMBOLS**
- DENOTES FOUND REBAR & CAP L.B. 3664
 - x—x— BARRIED WIRE FENCE AS SCALED FROM SURVEY
 - DENOTES FOUND CONCRETE MONUMENT L.B. 3664
 - DENOTES FOUND CONCRETE MONUMENT
 - ⊙ GROUNDWATER MONITORING WELLS

- LEGEND:**
- T. TOWNSHIP
 - R. RANGE
 - LB. LICENSED BUSINESS
 - (C) CALCULATED
 - (S) DIMENSION AS SHOWN ON SURVEY
 - (P) PLAT
 - FD. FOUND
 - COR. CORNER
 - S.R. STATE ROAD
 - MON. MONUMENT
 - ELEV. ELEVATION
 - M.W. MONITORING WELL

NOTES:

ELEVATIONS SHOWN (IF ANY) ARE BASED ON NATIONAL GEODETIC VERTICAL DATUM, (N.G.V.D.) US GEOLOGICAL SURVEY BENCHMARK "51 WTM 1952" SURVEYOR'S NOTES

SURVEY BASED ON FOUND MONUMENTATION AS ESTABLISHED BY OTHERS. REFERENCE IS MADE TO A BOUNDARY SURVEY OF PART OF SECTIONS 24 AND 25, TOWNSHIP 44 SOUTH, RANGE 25 EAST, PERFORMED BY AGNOLI, BARBER & BRUNDAGE, INC., AND DATED JUNE 22, 1990, WHICH WAS PREV. PROVIDED TO DEPT.

CDDRF GROUNDWATER MONITORING WELLS TO CONSIST OF WTE-2S (UPGRADIENT) & WTE-3S & WTE-4S (DOWNGRADIENT/DETECTION).

GWM WELLS WTE-3S AND WTE-3D WILL BE RELOCATED AS SHOWN TO ACCOMMODATE THE CDDRF.

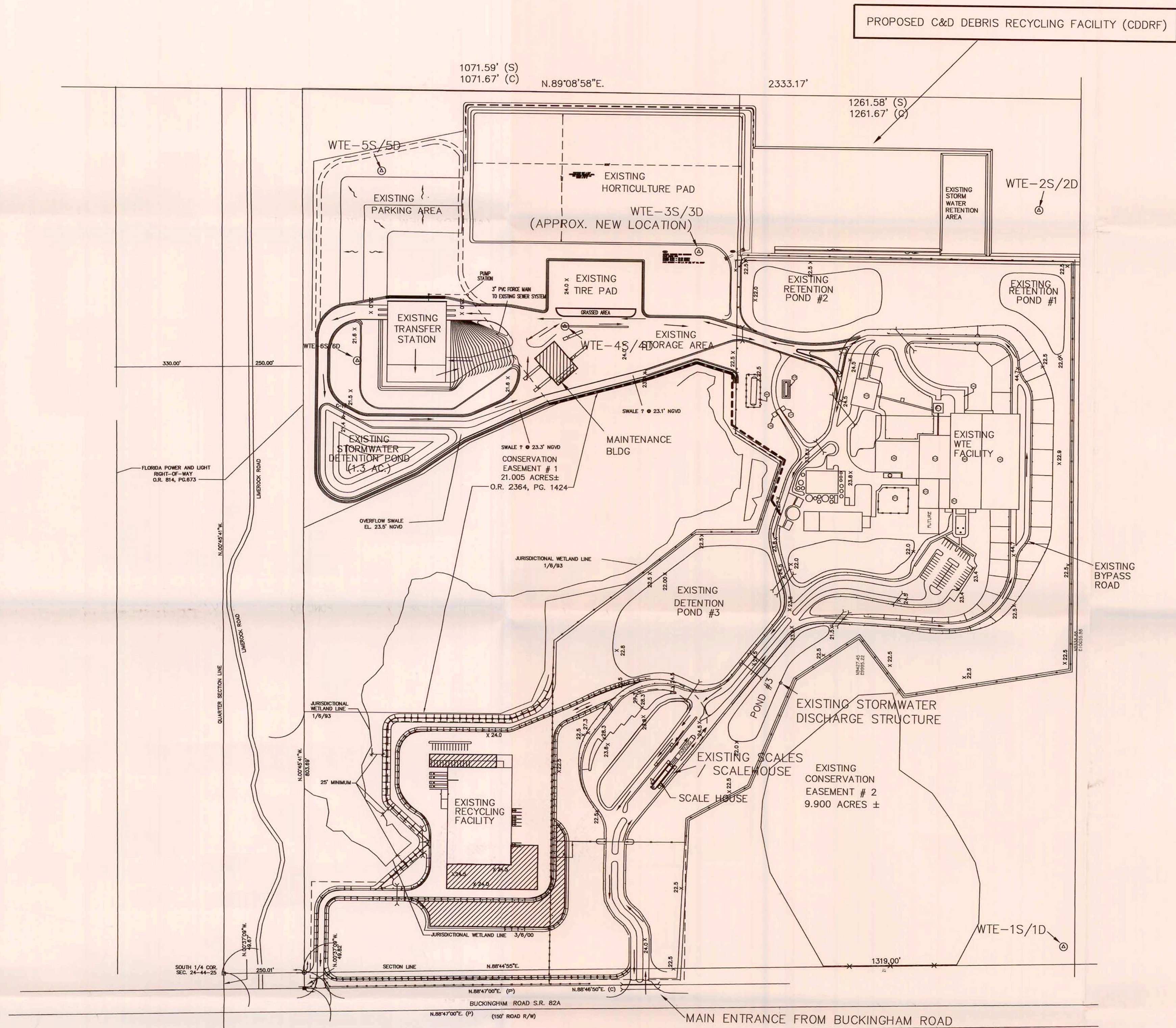

NOTES

1. COUNTY OWNED PROPERTY IS APPROXIMATELY 280 ACRES.
2. THE CERTIFIED SITE AREA IS APPROXIMATELY 150 ACRES.
3. THE PROPOSED CDDRF AREA IS APPROX. 5 ACRES.

* BASE PLAN PROVIDED BY MALCOLM PIRNIE MODIFIED BY LEE COUNTY SOLID WASTE DIVISION

REVISIONS			
NO.	BY	DATE	REMARKS
△	MSA	2/2009	PROPOSED ADDITIONS FACILITY SITE LAYOUT
△	MSA	3/2010	PROPOSED CDDRF FACILITY

DES RHF
DWN CCT
CKD RHF

LEE COUNTY SOLID WASTE DIVISION
FORT MYERS, FL 1971-036
LEE COUNTY SOLID WASTE
ENERGY RECOVERY FACILITY (SWERF)

SWERF SITE PLAN

NOT TO SCALE



DATE MARCH/2010
SHT SHEET 1 OF 1
CAD REF. NO. 1971G005

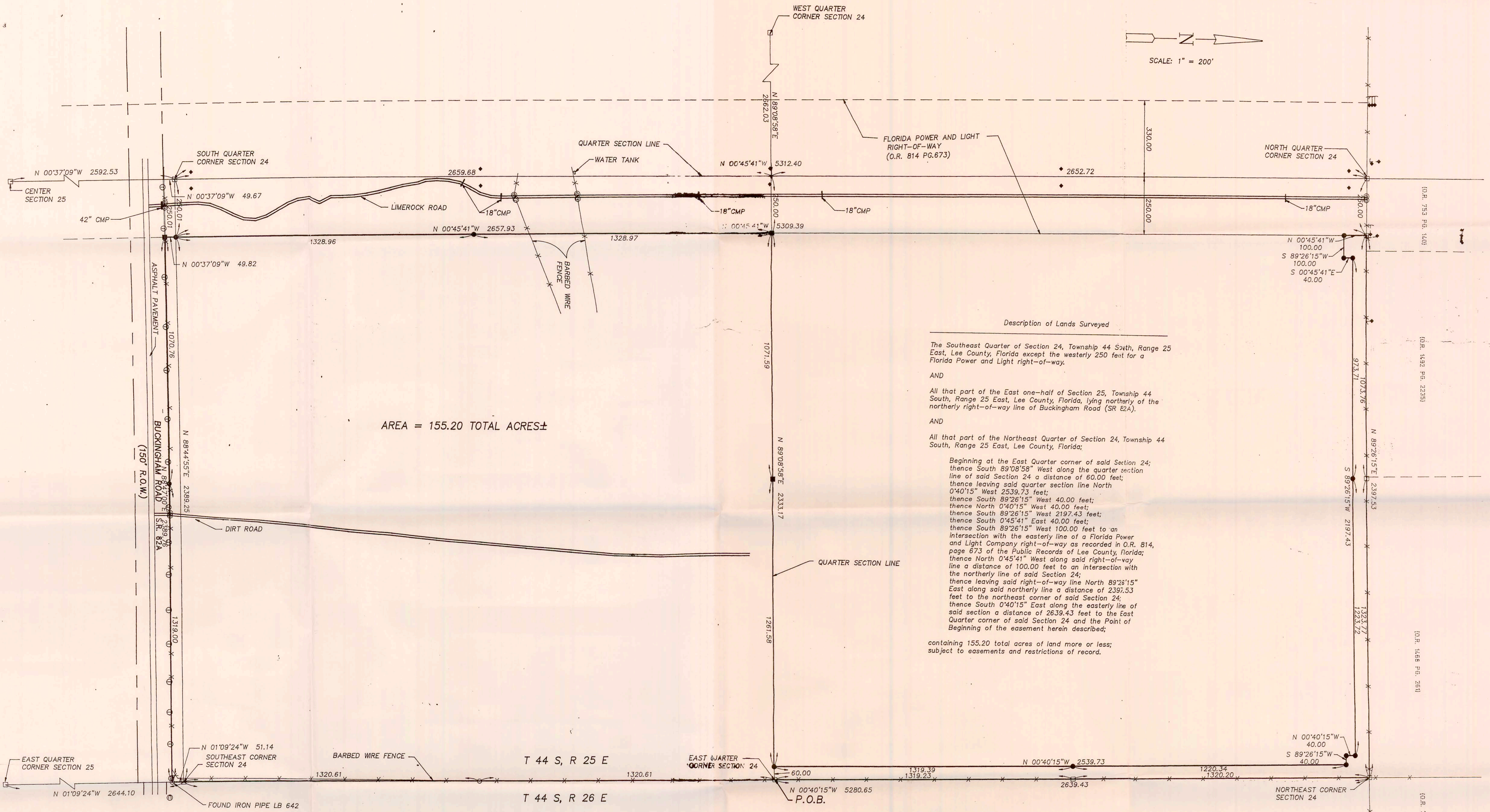

CERTIFICATE:

WE HEREBY CERTIFY to LEE COUNTY BOARD OF COUNTY COMMISSIONERS, that a BOUNDARY SURVEY of a part of Section 24 and 25, Township 44 South, Range 25 East, Lee County, Florida, was completed under our direction on June 26, 1990.

This BOUNDARY SURVEY meets the minimum technical standards set forth by the Florida Board of Land Surveyors in Chapter 21HH-6 Florida Administrative Code, pursuant to Section 472.027, Florida Statutes.

AGNOLI, BARBER & BRUNDAGE, INC.
Professional Engineers, Planners & Land Surveyors

By: *[Signature]*
Guy P. Adams, P.L.S. No. 4390

NOTE:

This certification is only for the lands as described. It is not a certification of title, zoning, easements or freedom of encumbrances. This Certification is not valid unless signed by the surveyor and sealed with the surveyor's embossed seal.

ABSTRACT NOT REVIEWED.

GENERAL NOTES:

- Dimensions are in feet and decimals thereof.
- R.O.W. = Right-of-Way.
- Bearings are based on the plot of Buckingham Park Entrance Roads as recorded in Plat Book 9, page 98, Lee County Public Records, Lee County, Florida.

SURVEYOR'S NOTE

Interior improvements not located under the scope of this survey.

LEGEND

- = SET IRON ROD W/CAP #LB 3664
- = RECOVERED IRON ROD #LB 3664
- = SET CONCRETE MONUMENT #3664
- = FOUND CONCRETE MONUMENT
- ⊕ = TELEPHONE POLE
- Ⓢ = U.T.S. RISER
- ⊙ = GATE POST
- ◆ = POWER POLE
- = ANCHOR
- CMP = CORRUGATED METAL PIPE

design:	date:	for:
drawn:	JUNE 22, 1990	LEE COUNTY, FLORIDA
checked:	scale:	title:
revision:	1" = 200'	MAP OF BOUNDARY SURVEY OF
	book: 272,273	PART OF SECTIONS 24 & 25, T44S, R25E
	page: 32 6	LEE COUNTY, FLORIDA
agnoli, barber & brundage, inc. professional engineers, planners, & land surveyors 7400 tamiami trail n. naples, florida 33963 (813)597-3111 2077 bayside parkway, fort myers, florida 33901 (813)337-3111		
project no.:	4657	sheet of
acad: 2838-BS	tech: 3308	file no.: 2838