

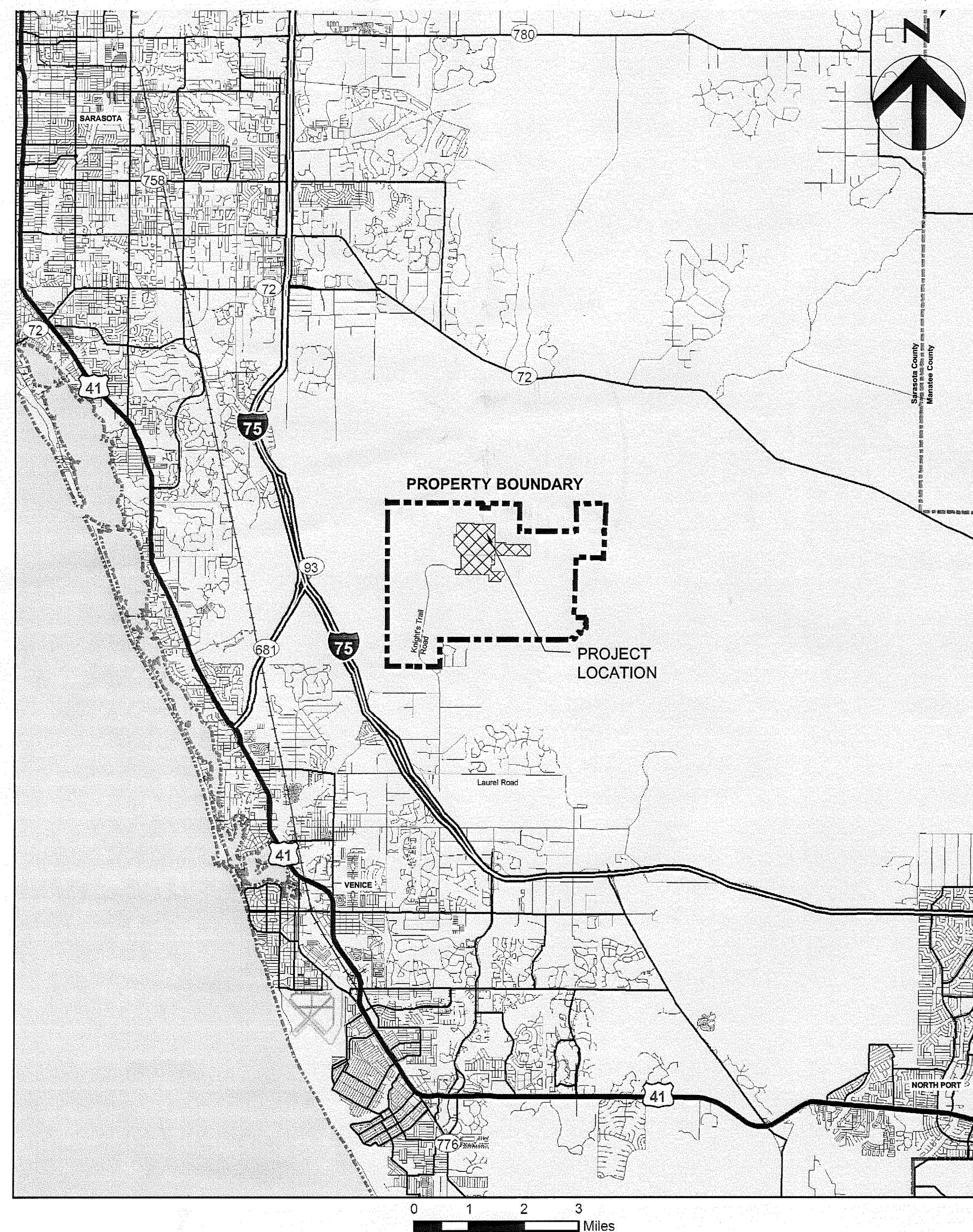

HDR

HDR Engineering, Inc.
2621 Cattlemen Road, Suite 106
Sarasota, FL 34232-62121
(941) 342-2700
CA00004213



Permit Drawings For

Phase I Class I Landfill Closure

Central County Solid Waste Disposal Complex

Project No. 096-125174-002

Sarasota County, Florida
CIP No. 95206

Issued for Approval
APRIL 2010

INDEX OF DRAWINGS

GENERAL
00G-01 COVER SHEET
00G-02 GENERAL NOTES, LEGEND AND ABBREVIATIONS

SITE WORK
00C-01 OVERALL SITE PLAN AND PHASING PLAN
00C-02 BORROW AREA MAP (1 OF 2)
00C-03 BORROW AREA MAP (2 OF 2)
00C-04 EXISTING SITE CONDITIONS
00C-05 PHASE I FINAL BUILD-OUT
00C-06 PHASE I CLOSURE COVER KEY SHEET
00C-07 PLAN AND PROFILE PHASE I ACCESS ROAD
00C-08 PHASE I CROSS SECTIONS
00C-09 PHASE I CLOSURE DETAILS
00C-10 PHASE I CLOSURE DETAILS
00C-11 PHASE I CLOSURE DETAILS
00C-12 PHASE I CLOSURE DETAILS
00C-13 PHASE I TEMPORARY FINAL COVER AND ANCHOR TRENCH PLAN
00C-14 PHASE I TEMPORARY FINAL COVER ANCHOR TRENCH SECTIONS AND DETAILS
00C-15 PHASE I TEMPORARY FINAL COVER ANCHOR TRENCH SECTIONS AND DETAILS
00C-16 PHASE I TEMPORARY FINAL COVER ANCHOR TRENCH SECTIONS AND DETAILS
00C-17 PHASE I TEMPORARY FINAL COVER CLOSURE DETAILS
00C-18 PHASE I TEMPORARY FINAL COVER CLOSURE DETAILS
00C-19 PHASE I TEMPORARY FINAL COVER CLOSURE DETAILS
00C-20 PHASE I TEMPORARY FINAL COVER CLOSURE DETAILS
00C-21 SEDIMENTATION AND EROSION CONTROL PLAN
00C-22 SEDIMENTATION AND EROSION CONTROL DETAILS

FLORIDA DEPARTMENT OF
ENVIRONMENTAL PROTECTION
APR 30 2010
SOUTHWEST DISTRICT
TAMPA

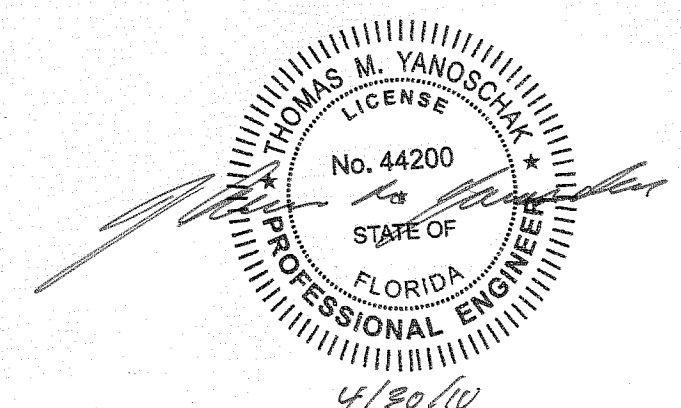

THOMAS M. YANOSCHAK, P.E.
CERTIFICATE NO. 44200

SHEET
00G-01

c:\pwworking\lpa\0201056\00C-01.dwg, Plot, 4/28/2010 4:13:54 PM, trivera

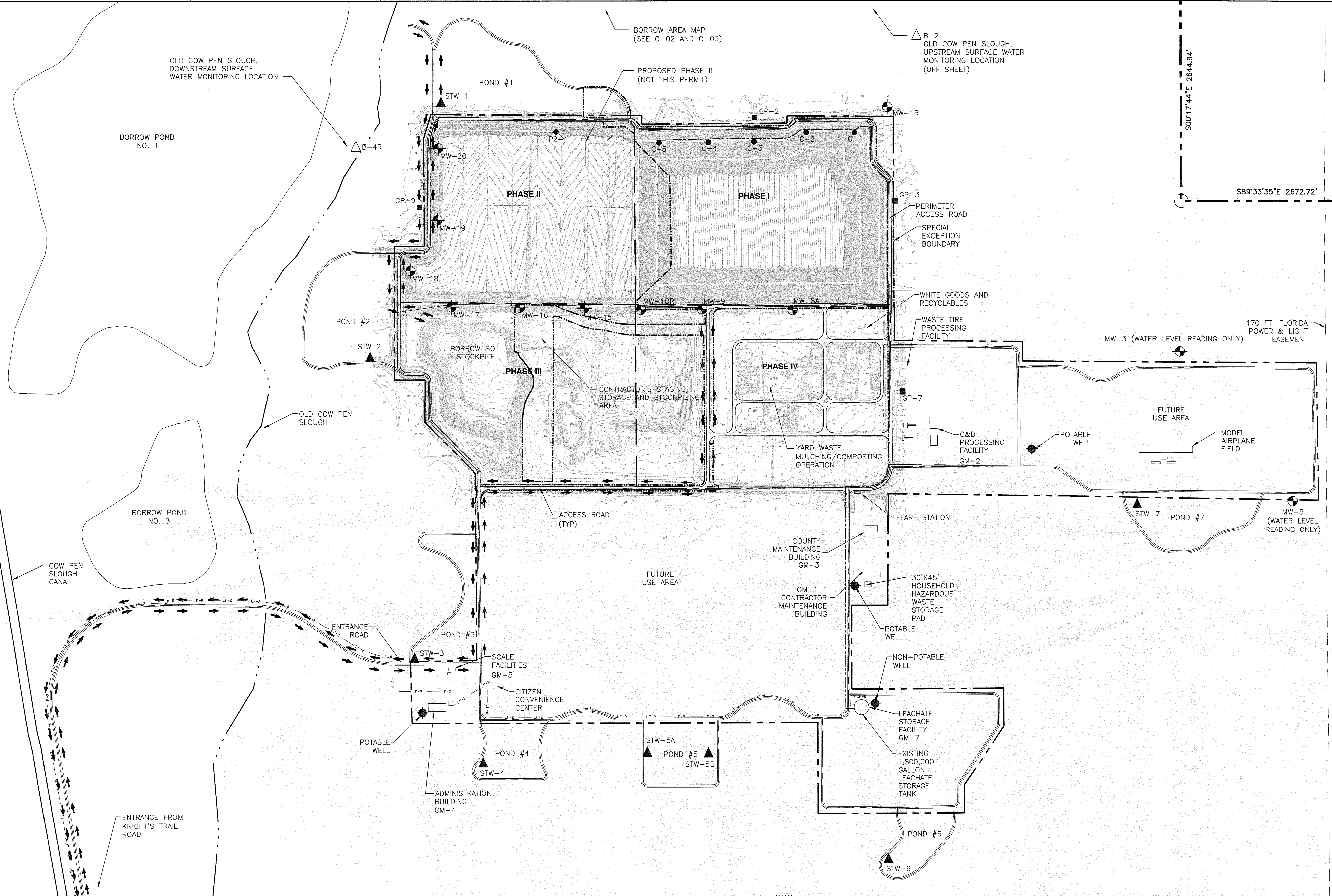

- NOTES:**
- TOPOGRAPHY WITHIN PHASES III AND IV AREAS COMPILED BY KUCERA INTERNATIONAL INC., OF WILLOUGHBY, OHIO USING PHOTOGRAMMETRIC METHODS FROM AERIAL PHOTOGRAPHS DATED JUNE 1, 2009.
 - LOCATIONS OF MONITORING WELLS OBTAINED FROM SPECIFIC PURPOSE SURVEYS BY SARASOTA COUNTY. VERIFY LOCATIONS IN FIELD.
 - APPROXIMATE LOCATION OF PHASE I LEACHATE FORCEMAIN OBTAINED FROM RECORD DRAWINGS BY CAMP DRESSER & McKEE, INC. DATED APRIL 1998. VERIFY LOCATION IN FIELD.
 - APPROXIMATE LOCATION OF LEACHATE FORCEMAIN TO OFFSITE WWTP OBTAINED FROM CONFORMED DRAWINGS BY PBS&J DATED JULY 2005. VERIFY LOCATION IN FIELD.
 - CONTRACTOR SHALL BE RESPONSIBLE FOR MAINTAINING ROADS USED BY CONTRACTOR AND SUBCONTRACTOR DURING PROJECT. CONTRACTOR SHALL BE RESPONSIBLE FOR REMOVING MUD AND TRASH, SUPPRESSING DUST, AND REPAIRING ROADS AND OTHER FACILITIES DAMAGED BY HIS VEHICLES.
 - GRADES WITHIN PHASE II OBTAINED FROM PHASE II AS-BUILT DRAWINGS BY HYATT SURVEY SERVICES, INC. DATED MAY 2009.
 - PHASE I GRADES REPRESENT MAXIMUM PROPOSED GRADES AT TIME OF CLOSURE. ACTUAL GRADES AT TIME OF CLOSURE CONSTRUCTION MAY VARY FROM THOSE SHOWN BUT WILL NOT EXCEED THE ELEVATIONS SHOWN.
- LEGEND**
- GP-1 GAS PROBE
 - MW-10R GROUNDWATER MONITORING WELL
 - GM-1 GAS MONITORING LOCATION
 - WATER SUPPLY WELL
 - C-1/P2-1 LEACHATE MONITORING POINT
 - STW-1 STORMWATER MONITORING STATION
 - B4-R SURFACE WATER MONITORING STATION
 - WATERWAY
 - LIMITS OF EASEMENT
 - EASEMENT CENTERLINE
 - SPECIAL EXCEPTION BOUNDARY
 - EXISTING ROADWAY
 - PHASE LIMITS
 - PROPERTY BOUNDARY
 - EXISTING PHASE I LEACHATE FORCEMAIN (SEE NOTE 3)
 - LEACHATE FORCEMAIN TO OFFSITE WWTP (SEE NOTE 4)
 - LIMITS OF LINER
 - CONSTRUCTION TRAFFIC ROUTE (SEE NOTE 5)
 - LIMITS OF CONSTRUCTION
 - OLD COW PEN SLOUGH

HDR

HDR Engineering, Inc.
2621 Cattlemen Rd., Ste. 106
Sarasota, FL 34232-6212
(941) 542-2700
CA00004213

A	4/2010	ISSUED FOR APPROVAL
ISSUE	DATE	DESCRIPTION

PROJECT MANAGER	R. SIEMERING
REVIEWED BY	T. M. YANOSCHAK
CIVIL DESIGN	C. RESTREPO
DRAWN BY	L. KARSHNER
PROJECT NUMBER	001916-88765-018

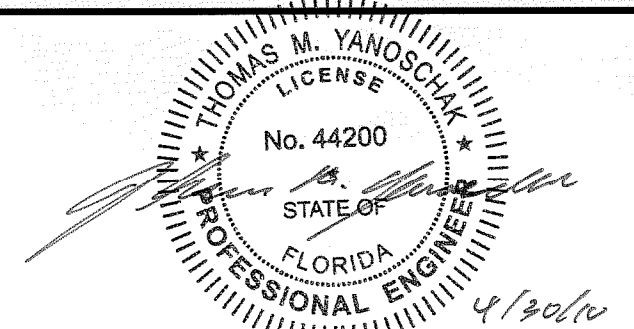

THOMAS M. YANOSCHAK, P. E.
CERTIFICATE NO. 44200



SARASOTA COUNTY

**Central County Solid Waste
Disposal Complex
PHASE I CLASS I LANDFILL
CLOSURE
PERMIT DRAWINGS**

FLORIDA

**OVERALL SITE PLAN
AND
PHASING PLAN**

FLORIDA DEPARTMENT OF
ENVIRONMENTAL PROTECTION
APR 30 2010
SOUTHWEST DISTRICT
TAMPA

0 1" 2"

FILENAME
SCALE 1"=400'

SHEET
00C-01

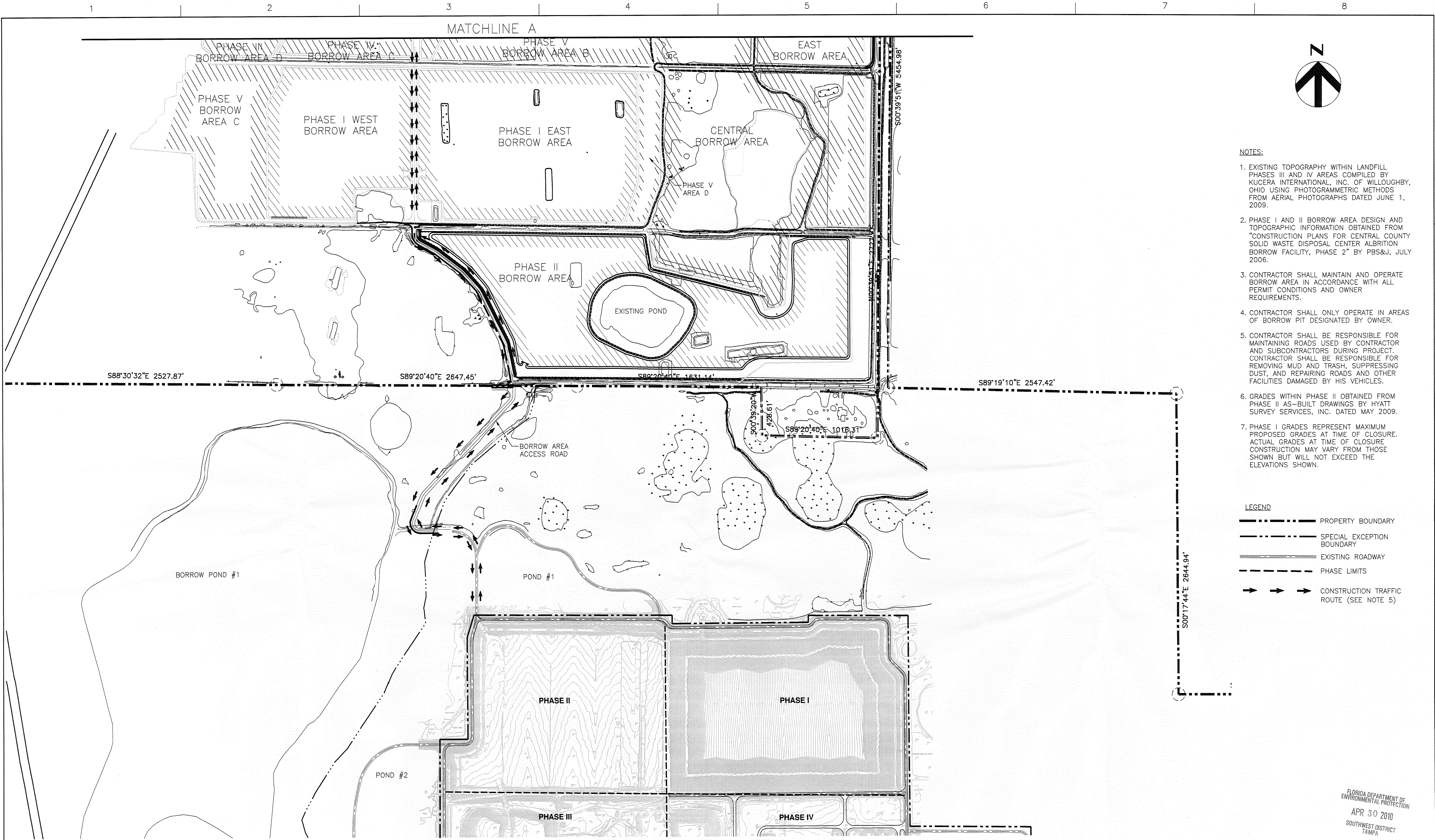

- NOTES:
- EXISTING TOPOGRAPHY WITHIN LANDFILL PHASES III AND IV AREAS COMPILED BY KUCERA INTERNATIONAL, INC. OF WILLOUGHBY, OHIO USING PHOTOGRAMMETRIC METHODS FROM AERIAL PHOTOGRAPHS DATED JUNE 1, 2009.
 - PHASE I AND II BORROW AREA DESIGN AND TOPOGRAPHIC INFORMATION OBTAINED FROM "CONSTRUCTION PLANS FOR CENTRAL COUNTY SOLID WASTE DISPOSAL CENTER ALBRITTON BORROW FACILITY, PHASE 2" BY PBS&J, JULY 2006.
 - CONTRACTOR SHALL MAINTAIN AND OPERATE BORROW AREA IN ACCORDANCE WITH ALL PERMIT CONDITIONS AND OWNER REQUIREMENTS.
 - CONTRACTOR SHALL ONLY OPERATE IN AREAS OF BORROW PIT DESIGNATED BY OWNER.
 - CONTRACTOR SHALL BE RESPONSIBLE FOR MAINTAINING ROADS USED BY CONTRACTOR AND SUBCONTRACTORS DURING PROJECT. CONTRACTOR SHALL BE RESPONSIBLE FOR REMOVING MUD AND TRASH, SUPPRESSING DUST, AND REPAIRING ROADS AND OTHER FACILITIES DAMAGED BY HIS VEHICLES.
 - GRADES WITHIN PHASE II OBTAINED FROM PHASE II AS-BUILT DRAWINGS BY HYATT SURVEY SERVICES, INC. DATED MAY 2009.
 - PHASE I GRADES REPRESENT MAXIMUM PROPOSED GRADES AT TIME OF CLOSURE. ACTUAL GRADES AT TIME OF CLOSURE CONSTRUCTION MAY VARY FROM THOSE SHOWN BUT WILL NOT EXCEED THE ELEVATIONS SHOWN.

- LEGEND
- PROPERTY BOUNDARY
 - SPECIAL EXCEPTION BOUNDARY
 - EXISTING ROADWAY
 - PHASE LIMITS
 - CONSTRUCTION TRAFFIC ROUTE (SEE NOTE 5)

FLORIDA DEPARTMENT OF ENVIRONMENTAL PROTECTION
APR 30 2010
SOUTHWEST DISTRICT
TAMPA



HDR Engineering, Inc.
2621 Cattlemen Rd., Ste. 106
Sarasota, FL 34232-6212
(941) 342-2700
CA00004213

A	4/2010	ISSUED FOR APPROVAL
ISSUE	DATE	DESCRIPTION

PROJECT MANAGER	R. SIEMERING
REVIEWED BY	T. M. YANOSCHAK
CIVIL DESIGN	C. RESTREPO
DRAWN BY	L. KARSHNER
PROJECT NUMBER	001916-88765-018

THOMAS M. YANOSCHAK
LICENSE
No. 44200
STATE OF FLORIDA
PROFESSIONAL ENGINEER
4/30/10
THOMAS M. YANOSCHAK, P. E.
CERTIFICATE NO. 44200



Central County Solid Waste Disposal Complex
PHASE I CLASS I LANDFILL
CLOSURE
PERMIT DRAWINGS

SARASOTA COUNTY FLORIDA

BORROW AREA MAP
(1 OF 2)

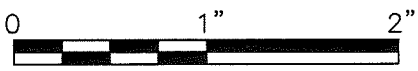

FILENAME	
SCALE	1"=400'

SHEET
00C-02

\\pwworking\lpa\4020105\00C-03.dwg, Plot, 4/28/2010 5:36:02 PM, Rivera

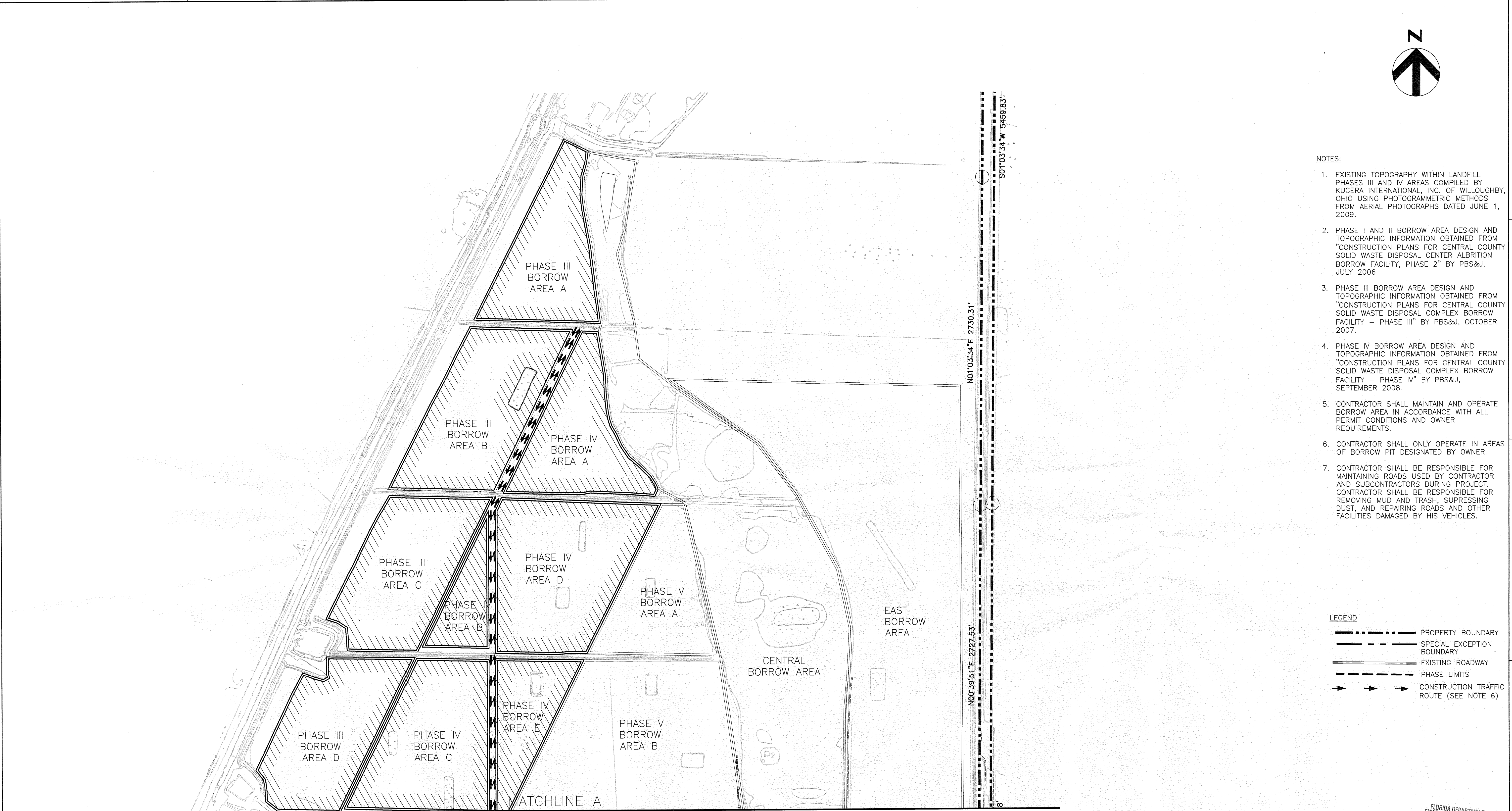

- NOTES:
- EXISTING TOPOGRAPHY WITHIN LANDFILL PHASES III AND IV AREAS COMPILED BY KUCERA INTERNATIONAL, INC. OF WILLOUGHBY, OHIO USING PHOTOGRAMMETRIC METHODS FROM AERIAL PHOTOGRAPHS DATED JUNE 1, 2009.
 - PHASE I AND II BORROW AREA DESIGN AND TOPOGRAPHIC INFORMATION OBTAINED FROM "CONSTRUCTION PLANS FOR CENTRAL COUNTY SOLID WASTE DISPOSAL CENTER ALBRITTON BORROW FACILITY, PHASE 2" BY PBS&J, JULY 2006
 - PHASE III BORROW AREA DESIGN AND TOPOGRAPHIC INFORMATION OBTAINED FROM "CONSTRUCTION PLANS FOR CENTRAL COUNTY SOLID WASTE DISPOSAL COMPLEX BORROW FACILITY - PHASE III" BY PBS&J, OCTOBER 2007.
 - PHASE IV BORROW AREA DESIGN AND TOPOGRAPHIC INFORMATION OBTAINED FROM "CONSTRUCTION PLANS FOR CENTRAL COUNTY SOLID WASTE DISPOSAL COMPLEX BORROW FACILITY - PHASE IV" BY PBS&J, SEPTEMBER 2008.
 - CONTRACTOR SHALL MAINTAIN AND OPERATE BORROW AREA IN ACCORDANCE WITH ALL PERMIT CONDITIONS AND OWNER REQUIREMENTS.
 - CONTRACTOR SHALL ONLY OPERATE IN AREAS OF BORROW PIT DESIGNATED BY OWNER.
 - CONTRACTOR SHALL BE RESPONSIBLE FOR MAINTAINING ROADS USED BY CONTRACTOR AND SUBCONTRACTORS DURING PROJECT. CONTRACTOR SHALL BE RESPONSIBLE FOR REMOVING MUD AND TRASH, SUPPRESSING DUST, AND REPAIRING ROADS AND OTHER FACILITIES DAMAGED BY HIS VEHICLES.

- LEGEND
- PROPERTY BOUNDARY
 - SPECIAL EXCEPTION BOUNDARY
 - EXISTING ROADWAY
 - PHASE LIMITS
 - CONSTRUCTION TRAFFIC ROUTE (SEE NOTE 6)

FLORIDA DEPARTMENT OF
ENVIRONMENTAL PROTECTION
APR 30 2010
SOUTHWEST DISTRICT
TAMPA

HDR

HDR Engineering, Inc.
2621 Cattlemen Rd., Ste. 106
Sarasota, FL 34232-6212
(941) 342-2700
CA00004213

A	4/2010	ISSUED FOR APPROVAL
ISSUE	DATE	DESCRIPTION

PROJECT MANAGER R. SIEMERING
REVIEWED BY T. M. YANOSCHAK
CIVIL DESIGN C. RESTREPO
DRAWN BY L. KARSHNER

PROJECT NUMBER 001916-88765-018

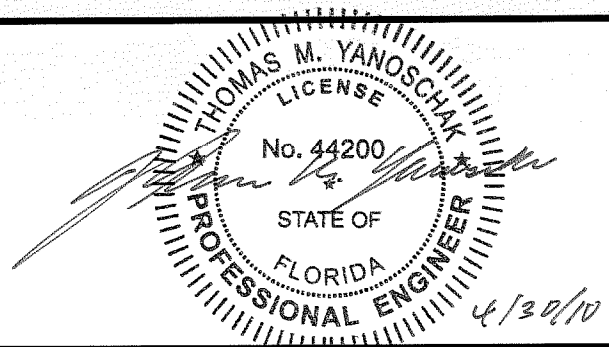

THOMAS M. YANOSCHAK, P. E.
CERTIFICATE NO. 44200



**Central County Solid Waste
Disposal Complex
PHASE I CLASS I LANDFILL
CLOSURE
PERMIT DRAWINGS**

SARASOTA COUNTY

FLORIDA

**BORROW AREA MAP
(2 OF 2)**

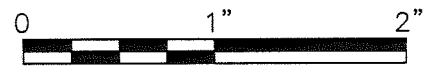

FILENAME
SCALE 1"=400'

SHEET

00C-03

C:\pwworking\paw\40201056\000-05.dwg, Plot: 4/28/2010 4:15:28 PM, Rivera

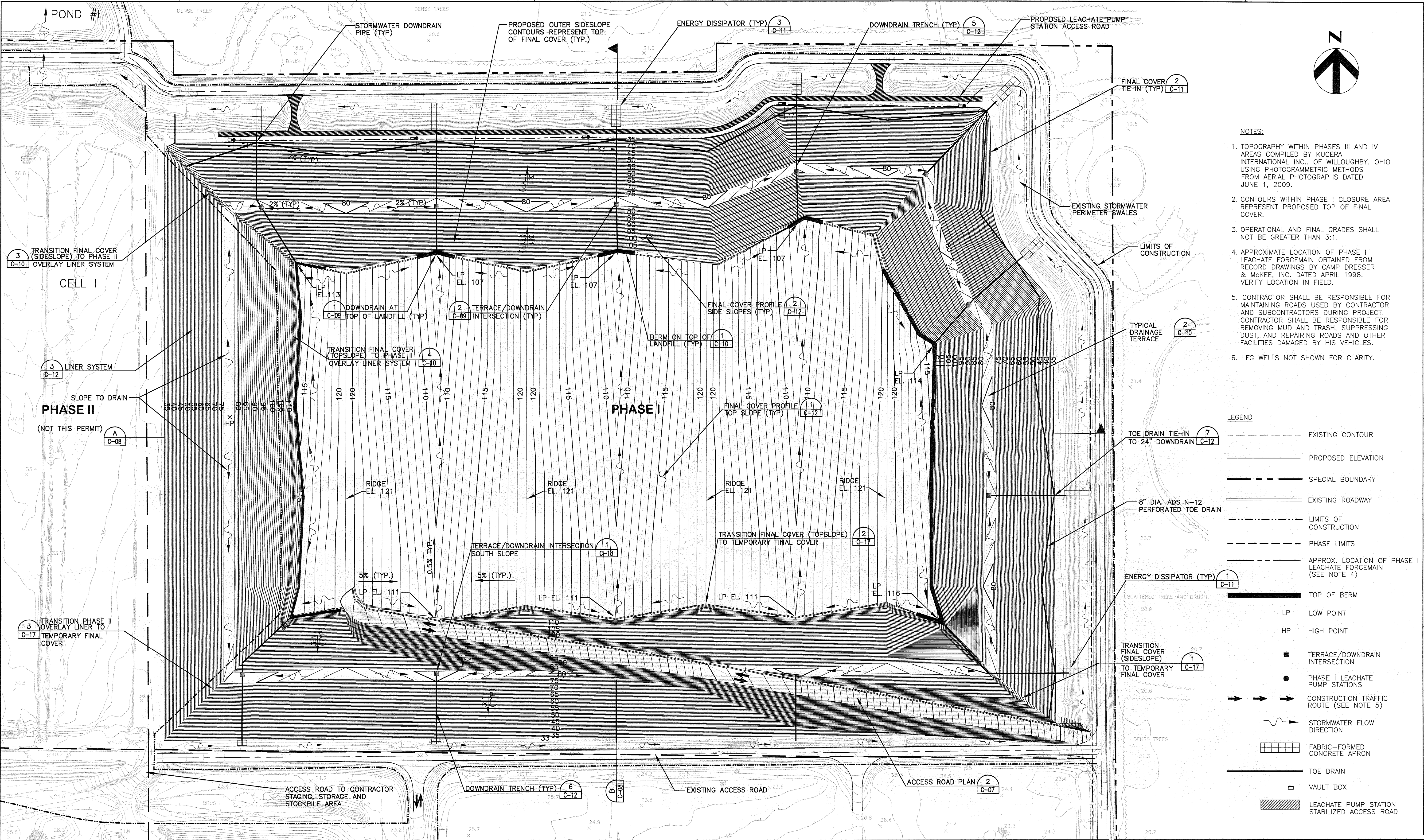

HDR

HDR Engineering, Inc.
2621 Cattlemen Rd., Ste. 106
Sarasota, FL 34232-6212
(941) 342-2700
CA00004213

ISSUE	DATE	DESCRIPTION
A	4/2010	ISSUED FOR APPROVAL

PROJECT MANAGER	R. SIEMERING
REVIEWED BY	T. M. YANOSCHAK
CIVIL DESIGN	C. RESTREPO
DRAWN BY	L. KARSHNER
PROJECT NUMBER	001916-88765-018

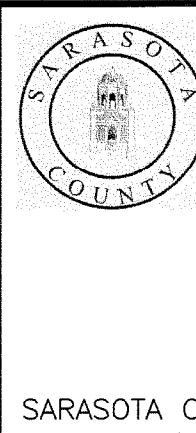
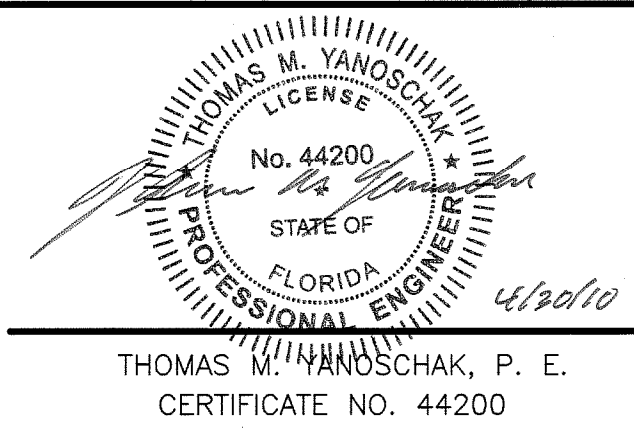

**Central County Solid Waste
Disposal Complex
PHASE I CLASS I LANDFILL
CLOSURE
PERMIT DRAWINGS**

FLORIDA

**PHASE I FINAL BUILD-OUT
GRADING PLAN**

FILENAME
SCALE

1"=100'

SHEET

00C-05

FLORIDA DEPARTMENT OF
ENVIRONMENTAL PROTECTION
APR 30 2010
SOUTHWEST DISTRICT
TAMPA

p:\working\top\0201056\00C-06.DWG, Plot, 4/28/2010 2:54:36 PM, invero

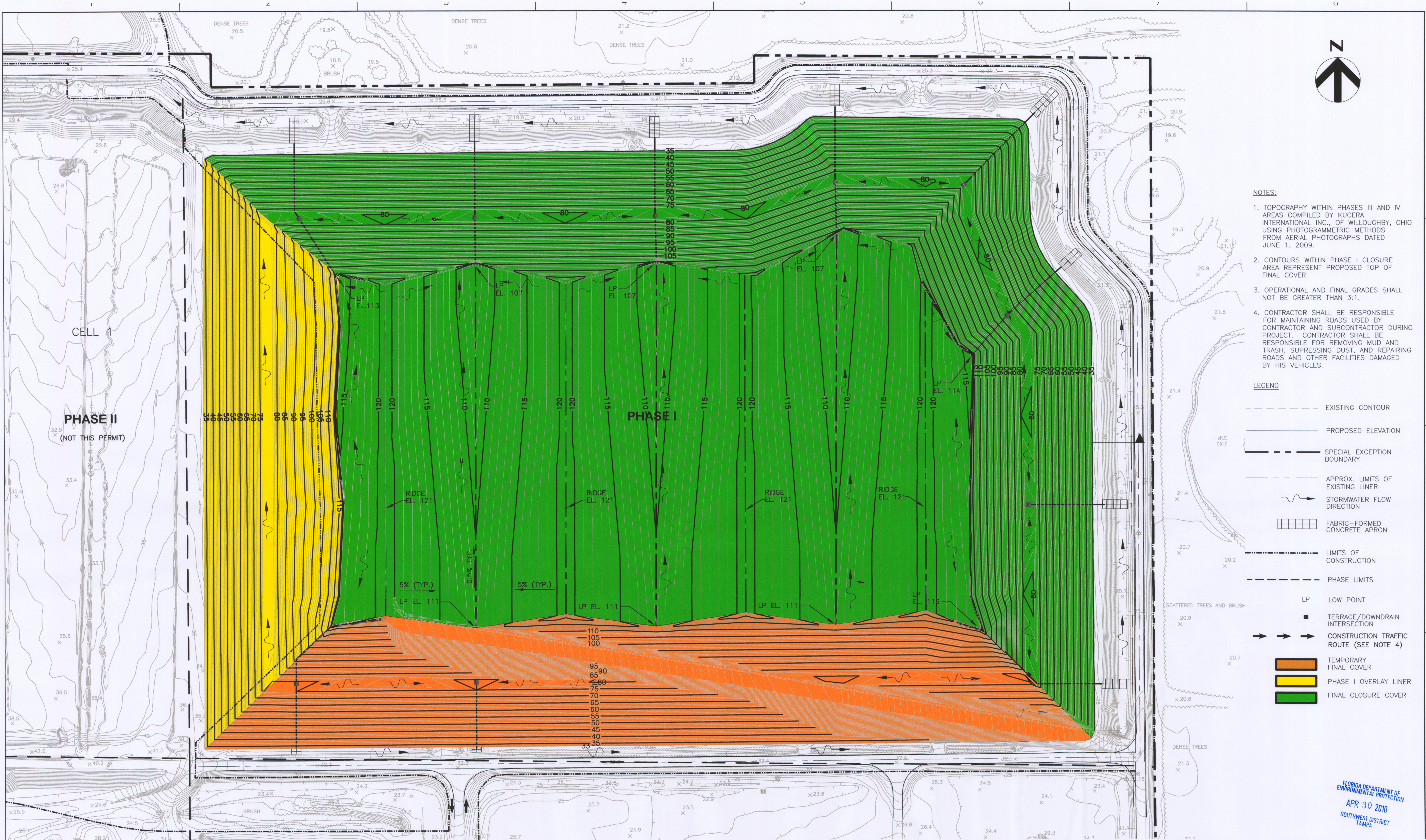

HDR

HDR Engineering, Inc.
2621 Cattlemen Rd., Ste. 106
Sarasota, FL 34232-6212
(941) 542-2700
CA00004213

A	4/2010	ISSUED FOR APPROVAL
ISSUE	DATE	DESCRIPTION

PROJECT MANAGER R. SIEMERING
REVIEWED BY T. M. YANOSCHAK
CIVIL DESIGN C. RESTREPO
DRAWN BY L. KARSHNER

PROJECT NUMBER 001916-88765-018

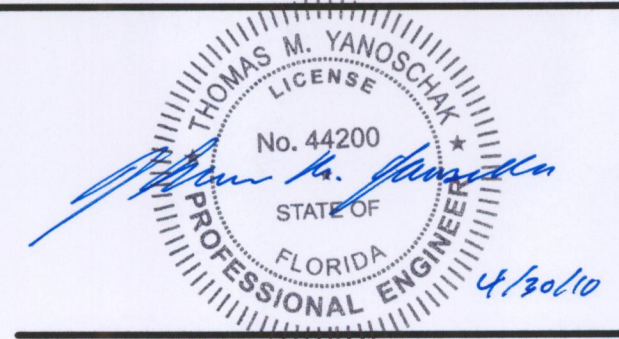

THOMAS M. YANOSCHAK, P. E.
CERTIFICATE NO. 44200

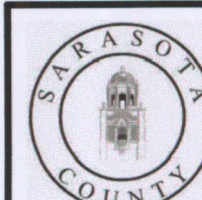

**Central County Solid Waste
Disposal Complex
PHASE I CLASS I LANDFILL
CLOSURE
PERMIT DRAWINGS**

SARASOTA COUNTY

FLORIDA

PHASE I CLOSURE COVER KEY SHEET

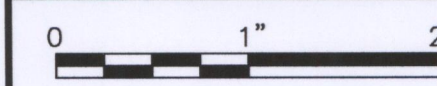

FILENAME
SCALE 1"=100'

SHEET
00C-06

FLORIDA DEPARTMENT OF
ENVIRONMENTAL PROTECTION
APR 30 2010
SOUTHWEST DISTRICT
TAMPA

C:\pwworking\pca\40201056\00C-07.dwg, SOUTH ROAD PLAN PROFILE, 4/28/2010 2:59:15 PM, hrvard

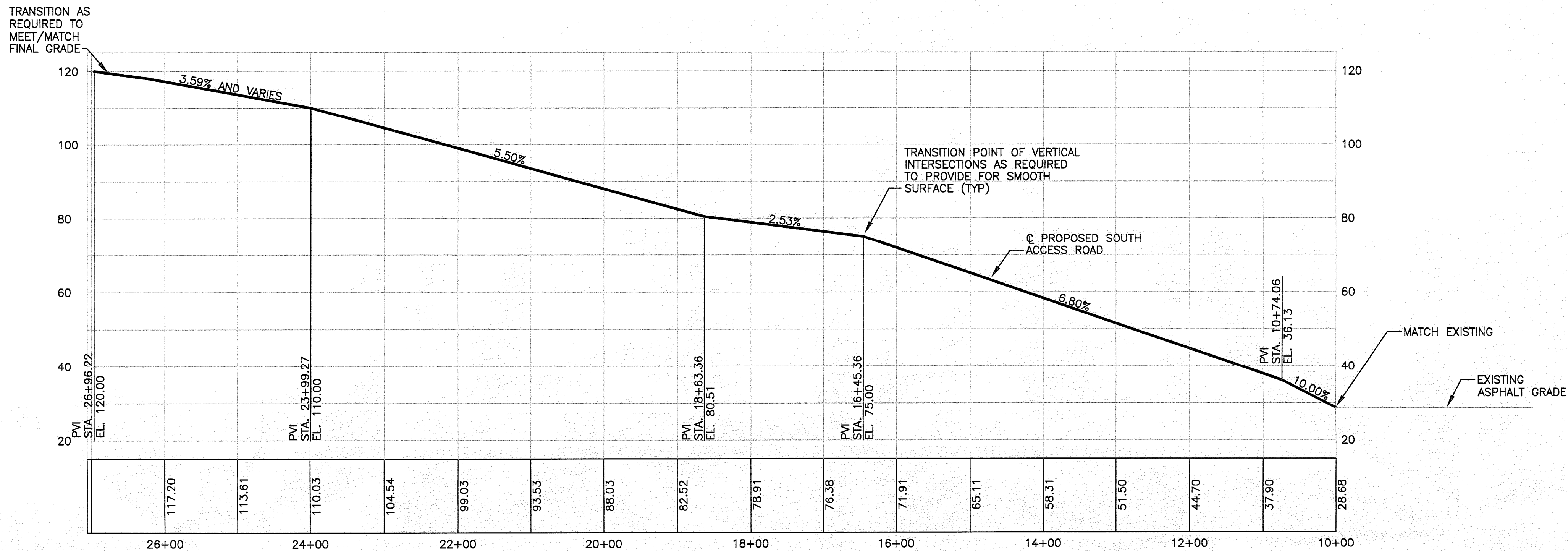

ACCESS ROAD PROFILE
1
C-07
1" = 100' HORIZ. 1" = 20' VERT.

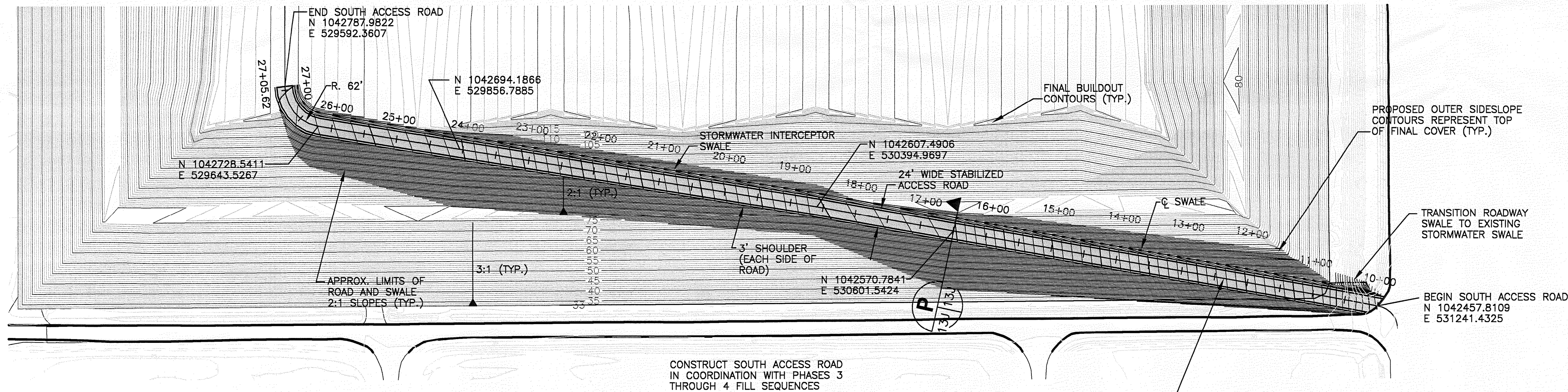

ACCESS ROAD PLAN
2
C-05
SCALE 1" = 100' HORIZ.

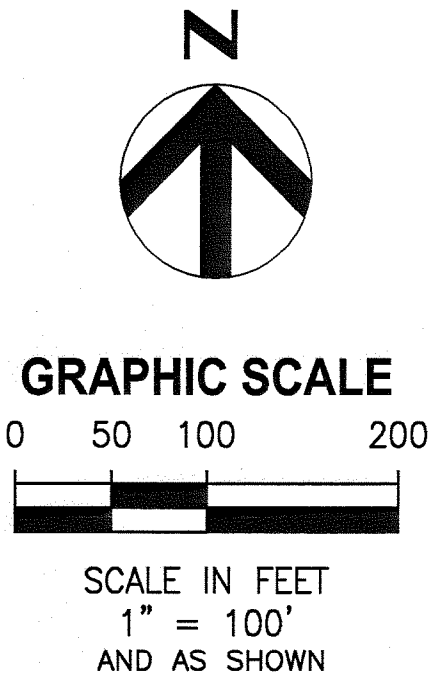

- NOTES:
1. FILLING GRADES AND ELEVATIONS ARE APPROXIMATE, SEE PERMITTED FILLING PLAN PREPARED BY SCS ENGINEERS, DATED MARCH 2004, FOR GRADES AND ELEVATIONS.
 2. OPERATIONAL AND FINAL GRADES SHALL NOT BE GREATER THAN 3:1.
 3. MAINTAIN OPERATION BERMS AT ALL ACTIVE WORKING FACES TO CONTAIN ALL STORMWATER COMMINGLED WITH WASTE.
 4. MAINTAIN POSITIVE DRAINAGE AT ALL TIMES.
 5. CONSTRUCT SOUTH ACCESS ROAD IN COORDINATION WITH PHASE 3 THROUGH 4 FILL SEQUENCES.

HDR

HDR Engineering, Inc.
2821 Cattlemen Rd., Ste. 106
Sarasota, FL 34232-6212
(941) 542-2700
CA00004213

ISSUE	DATE	DESCRIPTION
A	4/2010	ISSUED FOR APPROVAL

PROJECT MANAGER	R. SIEMERING
REVIEWED BY	T. M. YANOSCHAK
CIVIL DESIGN	C. RESTREPO
DRAWN BY	L. KARSHNER
PROJECT NUMBER	001916-88765-018

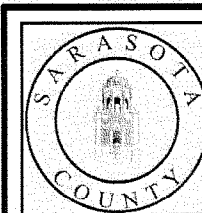
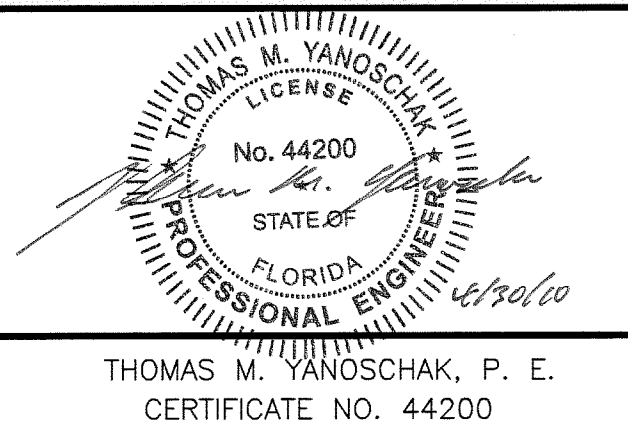

**Central County Solid Waste
Disposal Complex
PHASE I CLASS I LANDFILL
CLOSURE
PERMIT DRAWINGS**

SARASOTA COUNTY

FLORIDA

**PLAN AND PROFILE
PHASE I ACCESS ROAD**

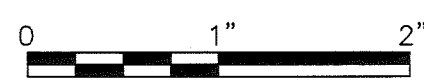

FILENAME	
SCALE	AS SHOWN

SHEET
00C-07

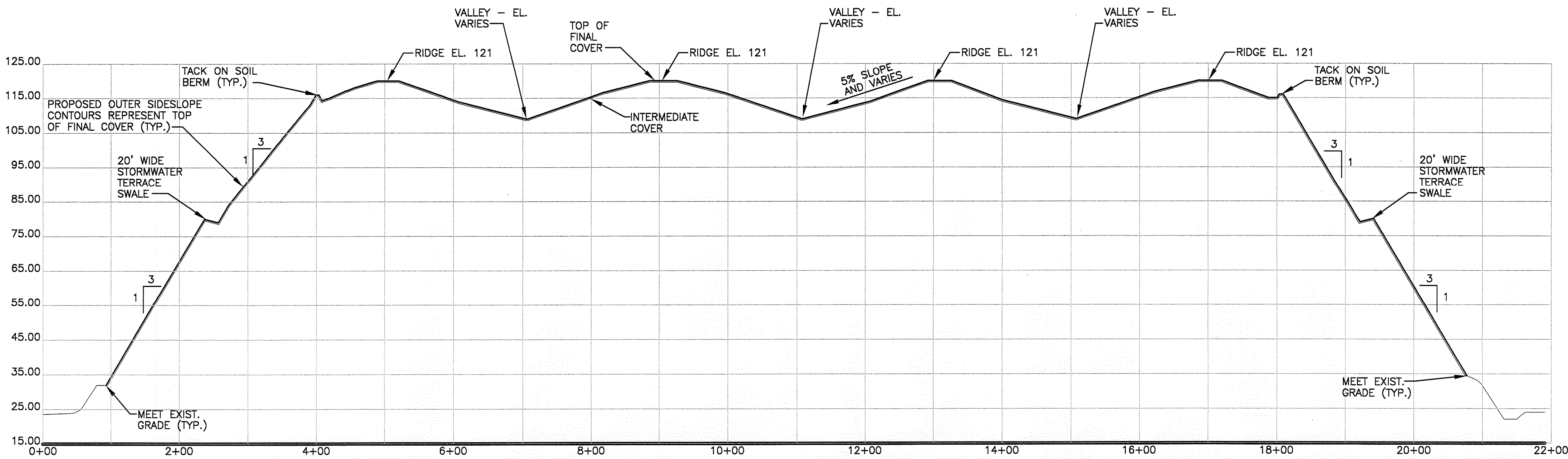

SECTION A

1" = 100' HORIZ. 1" = 10' VERT.

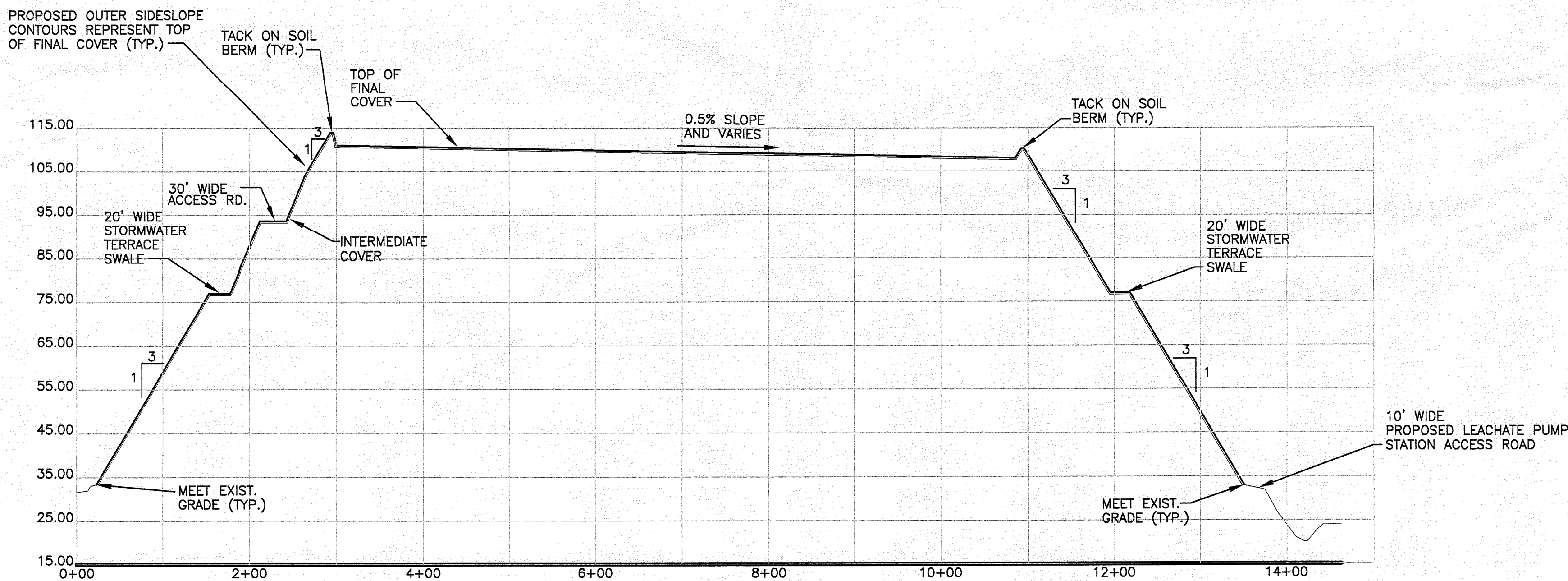
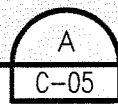

SECTION B

1" = 100' HORIZ. 1" = 10' VERT.

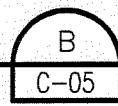

GRAPHIC SCALE

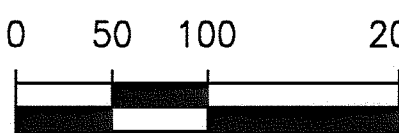

SCALE IN FEET
1" = 100'

NOTES:

1. TOPOGRAPHY WITHIN PHASES I THROUGH IV AREAS COMPILED BY KUCERA INTERNATIONAL INC., OF WILLOUGHBY, OHIO USING PHOTOGRAMMETRIC METHODS FROM AERIAL PHOTOGRAPHS DATED JUNE 1, 2009.
2. FILLING GRADES AND ELEVATIONS ARE APPROXIMATE, SEE PERMITTED FILLING PLAN PREPARED BY SCS ENGINEERS, DATED MARCH 2004, FOR GRADES AND ELEVATIONS.
3. OPERATIONAL AND FINAL GRADES SHALL NOT BE GREATER THAN 3:1.
4. MAINTAIN OPERATION BERMS AT ALL ACTIVE WORKING FACES TO CONTAIN ALL STORMWATER COMMINGLED WITH WASTE.
5. MAINTAIN POSITIVE DRAINAGE AT ALL TIMES.

HDR

HDR Engineering, Inc.
2621 Cattlemen Rd., Ste. 106
Sarasota, FL 34232-6212
(841) 342-2700
CA00004213

A	4/2010	ISSUED FOR APPROVAL
ISSUE	DATE	DESCRIPTION

PROJECT MANAGER R. SIEMERING
REVIEWED BY T. M. YANOSCHAK
CIVIL DESIGN C. RESTREPO
DRAWN BY L. KARSHNER

PROJECT NUMBER 001916-88765-018

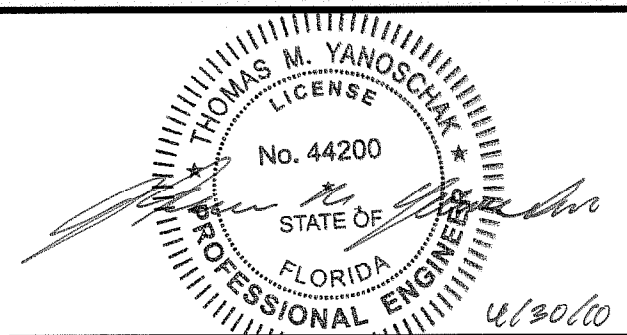

THOMAS M. YANOSCHAK, P. E.
CERTIFICATE NO. 44200

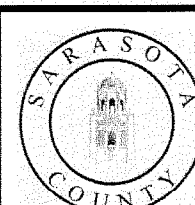

**Central County Solid Waste
Disposal Complex
PHASE I CLASS I LANDFILL
CLOSURE
PERMIT DRAWINGS**

SARASOTA COUNTY

FLORIDA

PHASE I CROSS SECTIONS

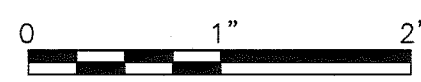

FILENAME
SCALE AS SHOWN

SHEET
00C-08

FLORIDA DEPARTMENT OF
ENVIRONMENTAL PROTECTION
APR 30 2010
SOUTHWEST DISTRICT
TAMPA

C:\pwworking\lpa\0201056\00C-09.dwg, Plot, 4/28/2010 4:46:56 PM, irivera

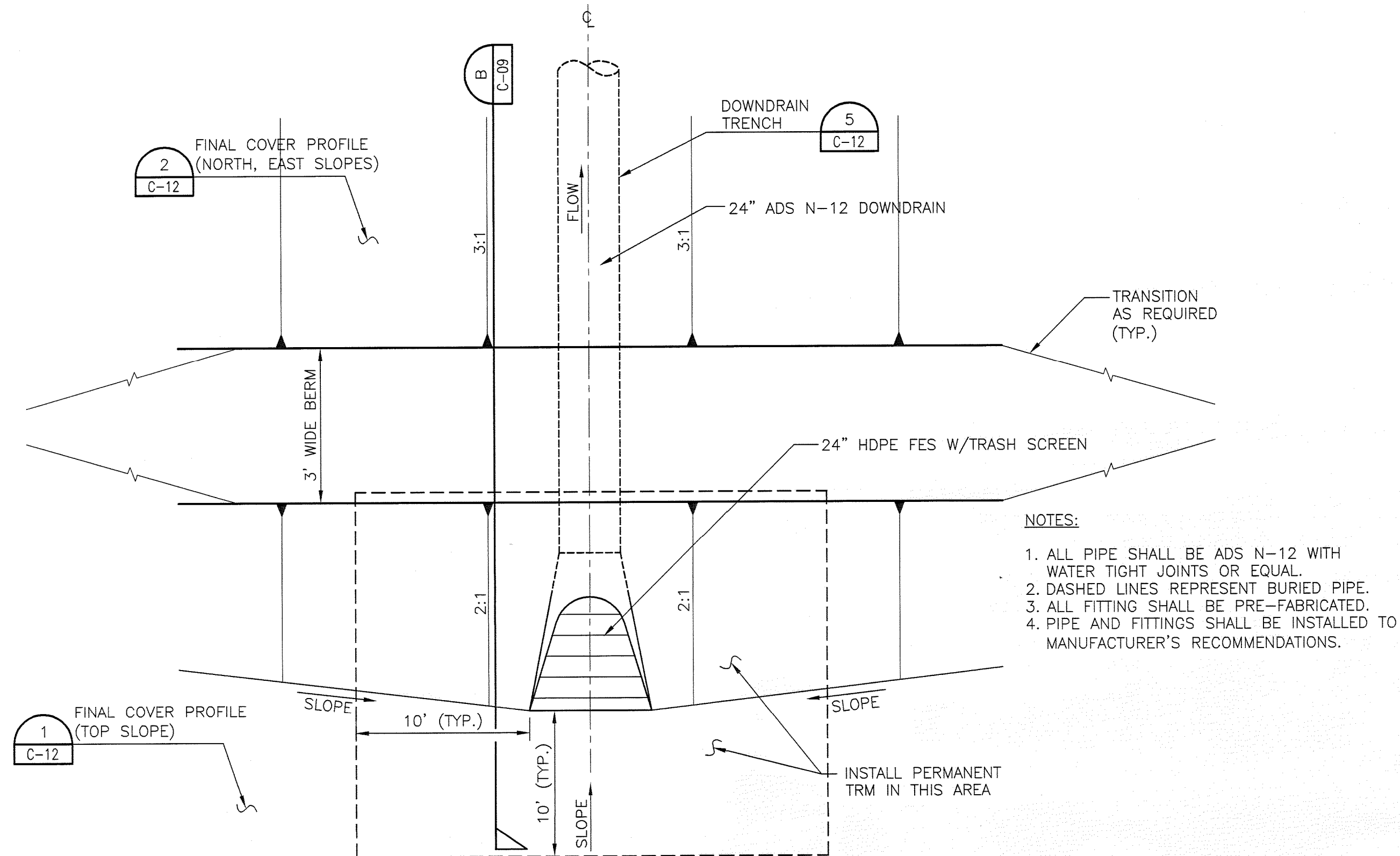

PLAN VIEW

DOWNDRAIN AT TOP OF LANDFILL

NOT TO SCALE

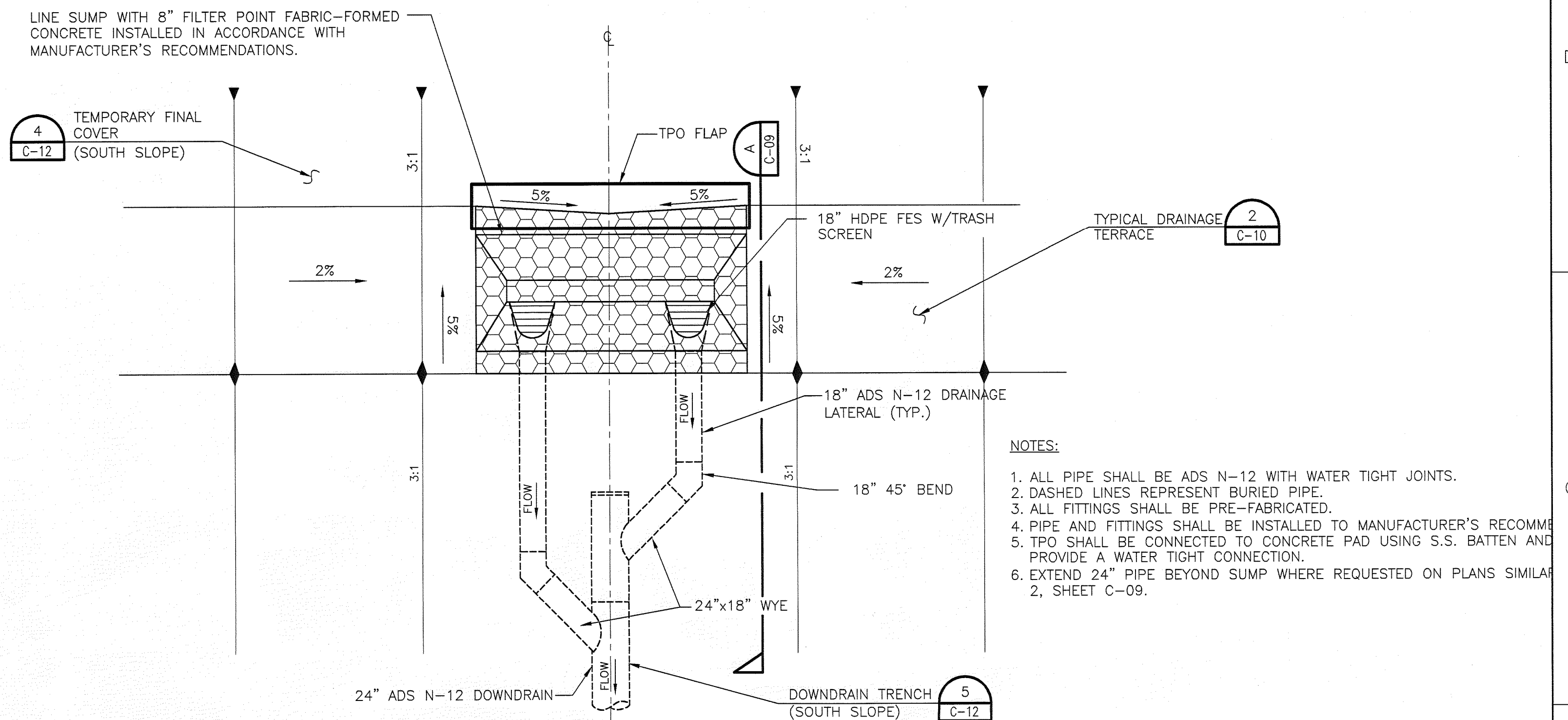

PLAN VIEW

TERRACE / DOWNDRAIN INTERSECTION (SOUTH SLOPE)

NOT TO SCALE

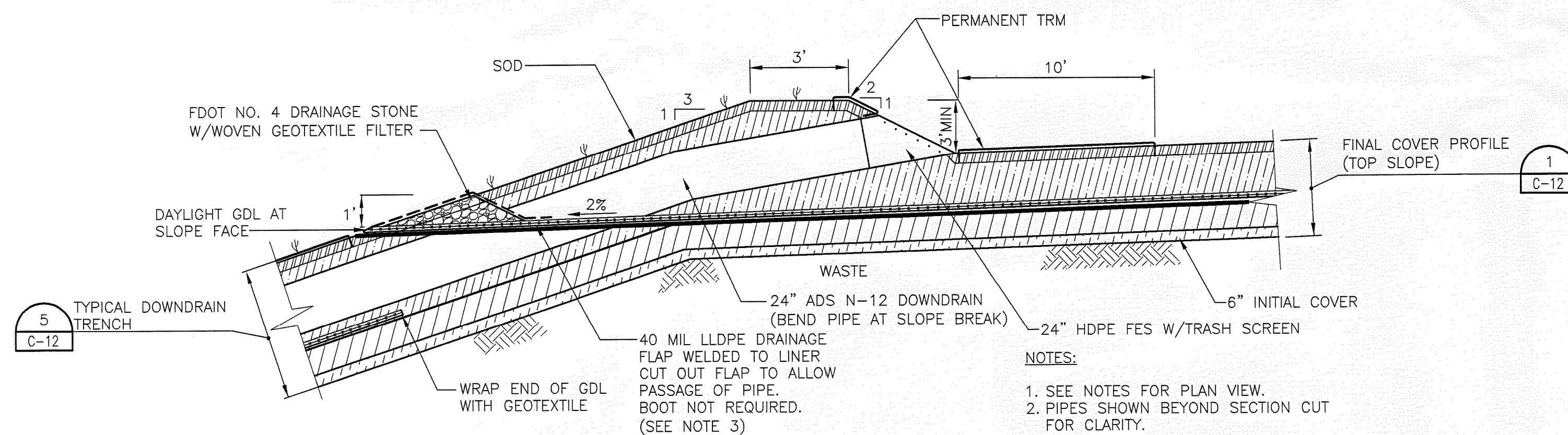

SECTION B

NOT TO SCALE

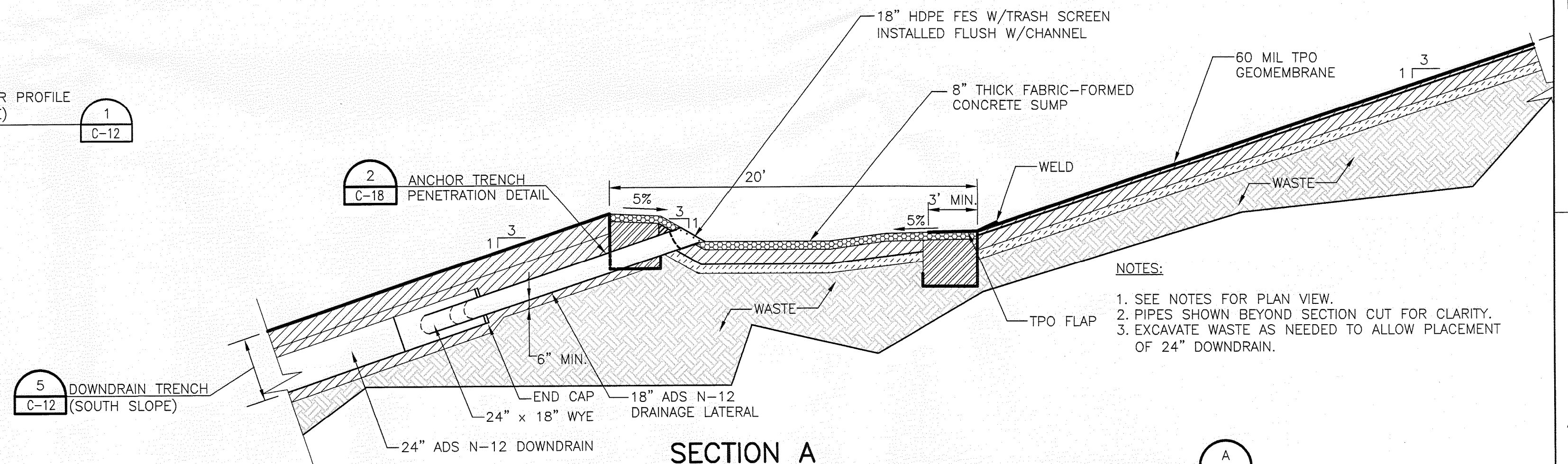

SECTION A

NOT TO SCALE



HDR Engineering, Inc.
2621 Cattlemen Rd., Ste. 106
Sarasota, FL 34232-6212
(941) 342-2700
CA00004213

ISSUE	DATE	DESCRIPTION
A	4/2010	ISSUED FOR APPROVAL

PROJECT MANAGER	R. SIEMERING
REVIEWED BY	T. M. YANOSCHAK
CIVIL DESIGN	C. RESTREPO
DRAWN BY	L. KARSHNER
PROJECT NUMBER	001916-88765-018

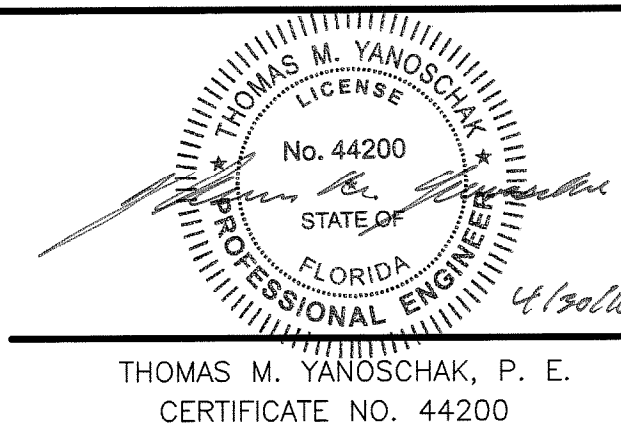

THOMAS M. YANOSCHAK, P. E.
CERTIFICATE NO. 44200

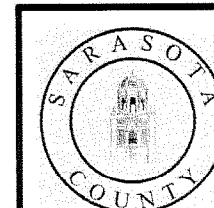

SARASOTA COUNTY

Central County Solid Waste
Disposal Complex
PHASE I CLASS I LANDFILL
CLOSURE
PERMIT DRAWINGS

FLORIDA

PHASE I CLOSURE DETAILS

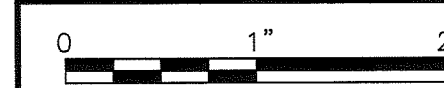

FILENAME	AS SHOWN
SCALE	AS SHOWN

SHEET	00C-09
-------	--------

FLORIDA DEPARTMENT OF
ENVIRONMENTAL PROTECTION
APR 30 2010
SOUTHWEST DISTRICT
TAMPA

C:\pwworking\lpa\0201056\00C-10.dwg, Plot, 4/28/2010 4:23:04 PM, irivera

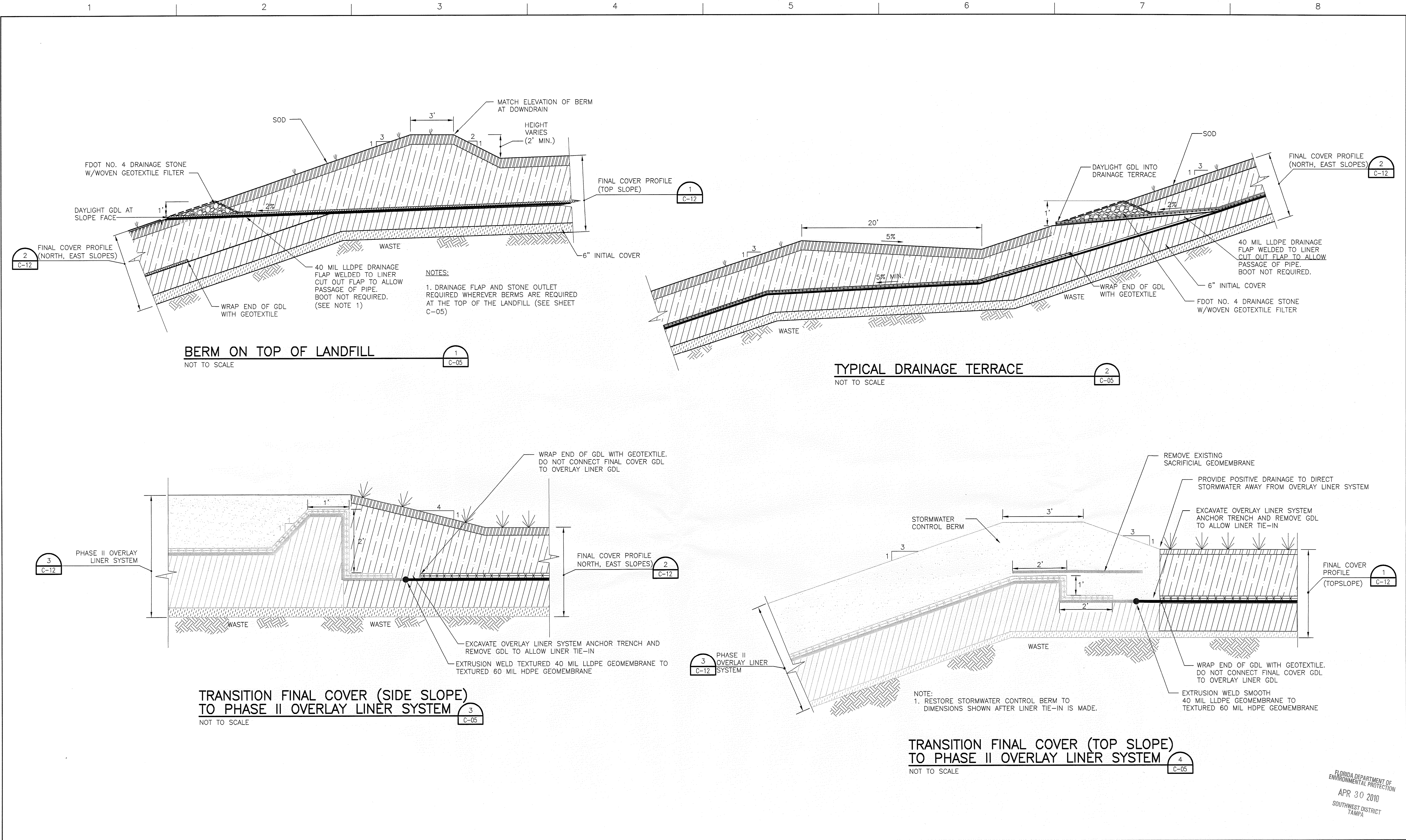

A	4/2010	ISSUED FOR APPROVAL
ISSUE	DATE	DESCRIPTION

PROJECT MANAGER	R. SIEMERING
REVIEWED BY	T. M. YANOSCHAK
CIVIL DESIGN	C. RESTREPO
DRAWN BY	L. KARSHNER
PROJECT NUMBER	001916-88765-018

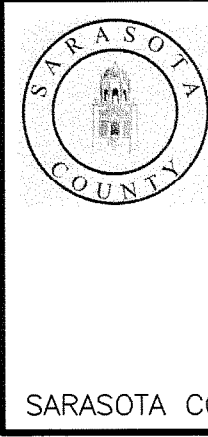
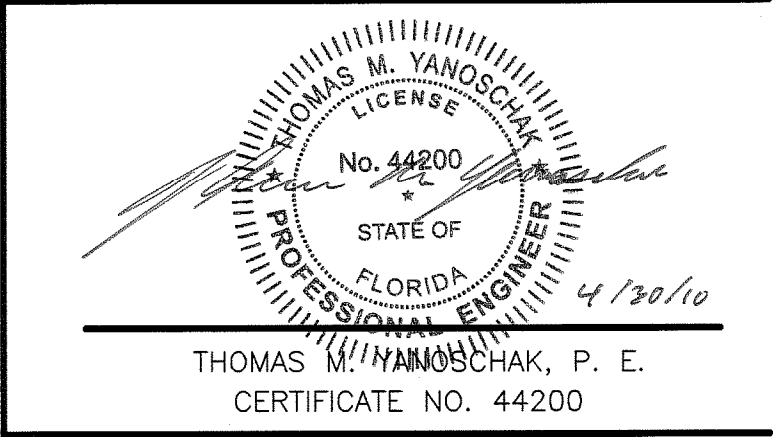

**Central County Solid Waste
Disposal Complex
PHASE I CLASS I LANDFILL
CLOSURE
PERMIT DRAWINGS**

FLORIDA

PHASE I CLOSURE DETAILS

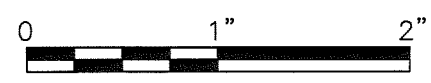

FILENAME	
SCALE	AS SHOWN

SHEET	00C-10
-------	--------

FLORIDA DEPARTMENT OF
ENVIRONMENTAL PROTECTION
APR 30 2010
SOUTHWEST DISTRICT
TAMPA

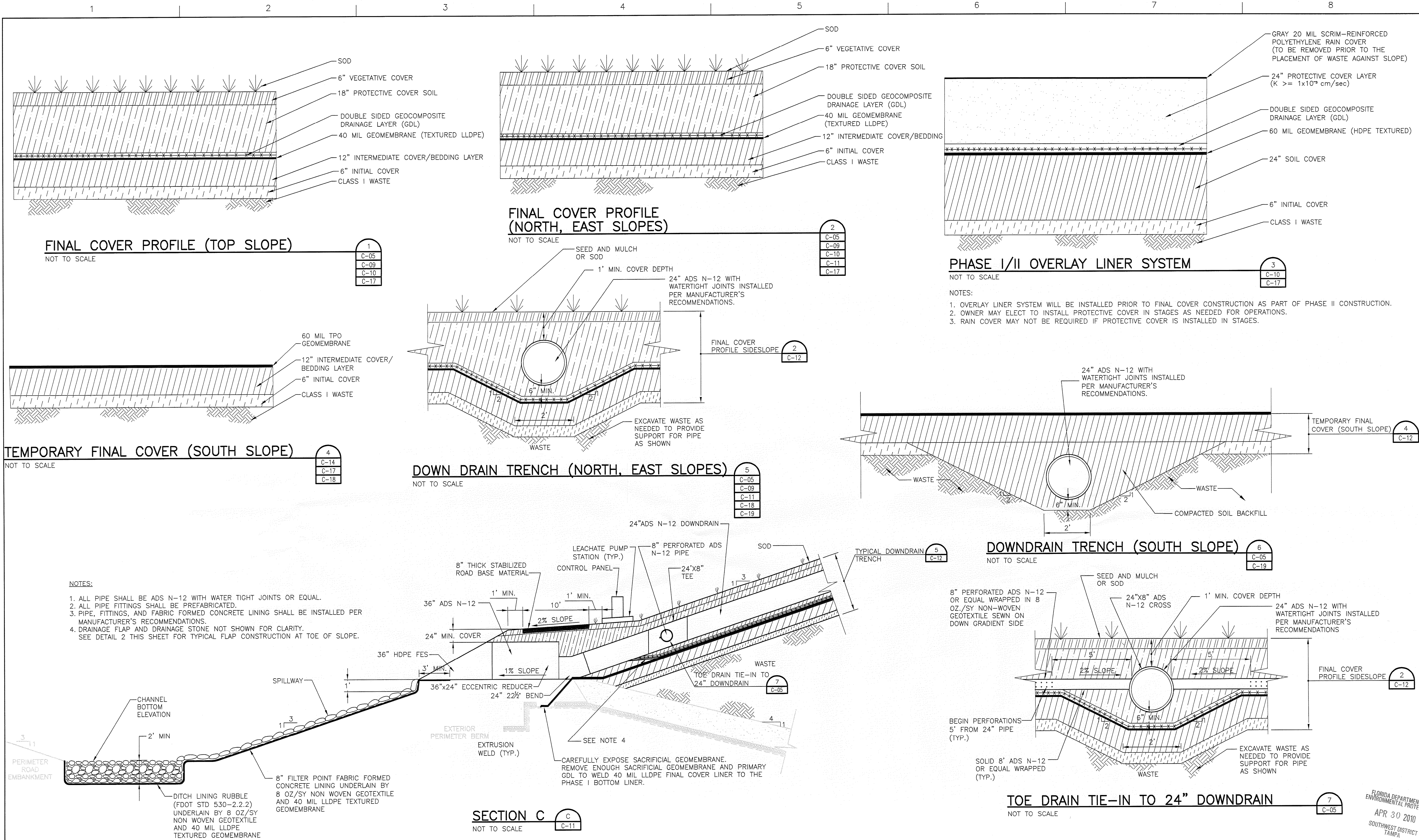

HDR
HDR Engineering, Inc.
2621 Cattlemen Rd., Ste. 106
Sarasota, FL 34232-6212
(941) 542-2700
CA00004213

ISSUE	DATE	DESCRIPTION
A	4/2010	ISSUED FOR APPROVAL

PROJECT MANAGER	R. SIEMERING
REVIEWED BY	T. M. YANOSCHAK
CIVIL DESIGN	C. RESTREPO
DRAWN BY	L. KARSHNER
PROJECT NUMBER	001916-88765-018

THOMAS M. YANOSCHAK, P. E.
CERTIFICATE NO. 44200

Central County Solid Waste Disposal Complex
PHASE I CLASS I LANDFILL CLOSURE
PERMIT DRAWINGS

FLORIDA

PHASE 1 CLOSURE DETAILS

FILENAME	AS SHOWN
SHEET	00C-12

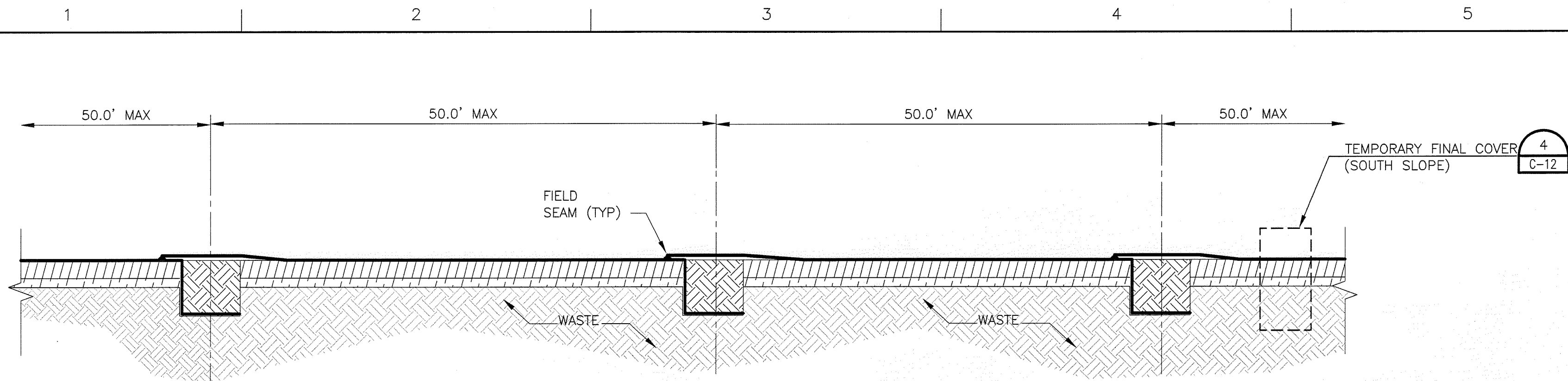

VERTICAL ANCHOR TRENCH SPACING
N.T.S.

NOTES:

1. MAXIMUM CENTER TO CENTER DISTANCE OF VERTICAL ANCHOR TRENCHES SHALL NOT EXCEED 50 FT. ON 3:1 SIDESLOPES. HORIZONTAL ANCHOR TRENCHES SHOWN IN THE 2:1 SIDESLOPES SHALL NOT EXCEED 25 FT IN THE UPPER 1/3 OF SIDESLOPE AND 32 FT BELOW THE UPPER 1/3 OF THE SIDESLOPE.
2. THE CENTER TO CENTER DIMENSIONS SHOWN ARE CONCEPTUAL AND SUBJECT TO CHANGE BASED ON CONTRACTORS APPROVED PANEL LAYOUT.
3. DURING INSTALLATION OF TEMPORARY FINAL COVER (INCLUDING HORIZONTAL AND VERTICAL TRENCHES) THE CONTRACTOR SHALL MINIMIZE THE AMOUNT OF OPEN TRENCHES FOR ODOR AND STORMWATER CONTROL.
4. CONSTRUCTION ACTIVITIES SHALL BE SEQUENCED TO ALLOW GEOMEMBRANE TO BE PLACED IN THE ANCHOR TRENCH IMMEDIATELY FOLLOWING THE EXCAVATION OF THE ANCHOR TRENCH.
5. AS SOON AS CONSTRUCTION QUALITY ASSURANCE (CQA) PERSONNEL HAVE APPROVED THE DIMENSIONS, ALL OPEN TRENCHES SHALL BE BACKFILLED WITH SOIL AT THE END OF THE DAY.
6. CONTRACTOR SHALL USE CLEAN BACKFILL FOR ANCHORS. ANY SOLID WASTE REMOVED DURING EXCAVATION MUST BE PROPERLY DISPOSED OF IN ADJACENT ACTIVE LANDFILL CELL.
7. WEDGE WELD END OF GEOMEMBRANE PANEL TO BEGINNING OF NEW GEOMEMBRANE PANEL AND CONTINUE DOWNSLOPE. FLAP OF WEDGE WELD TO BE ON TOP IN THE DOWNSLOPE DIRECTION.
8. WELDS CONNECTING DOWNSLOPE SHEETS SHALL BE DOUBLE WEDGE WELDS, AND SHALL HAVE A MINIMUM 10 FT. VERTICAL OFFSET BETWEEN ADJACENT PANEL WELDS.
9. HOT ARC WELDS SHALL BE USED ONLY WHEN WEDGE WELDS ARE NOT FEASIBLE.
10. SEE SHEET 00C-13 FOR PLACEMENT OF TYPE 1, 2, AND 3 ANCHOR TRENCHES FOR VERTICAL ANCHOR TRENCHES.

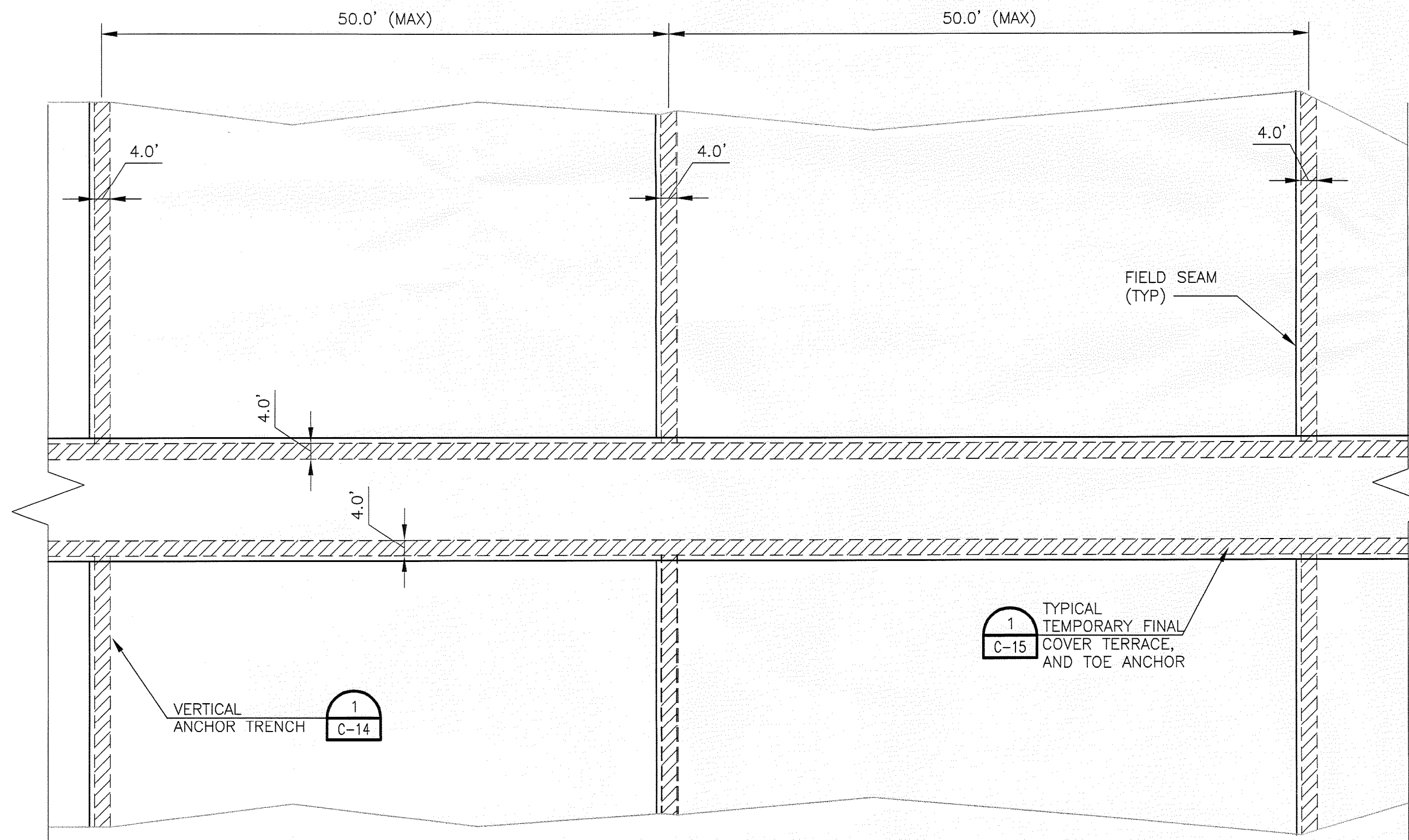

TYPICAL ANCHORING PLAN
N.T.S.

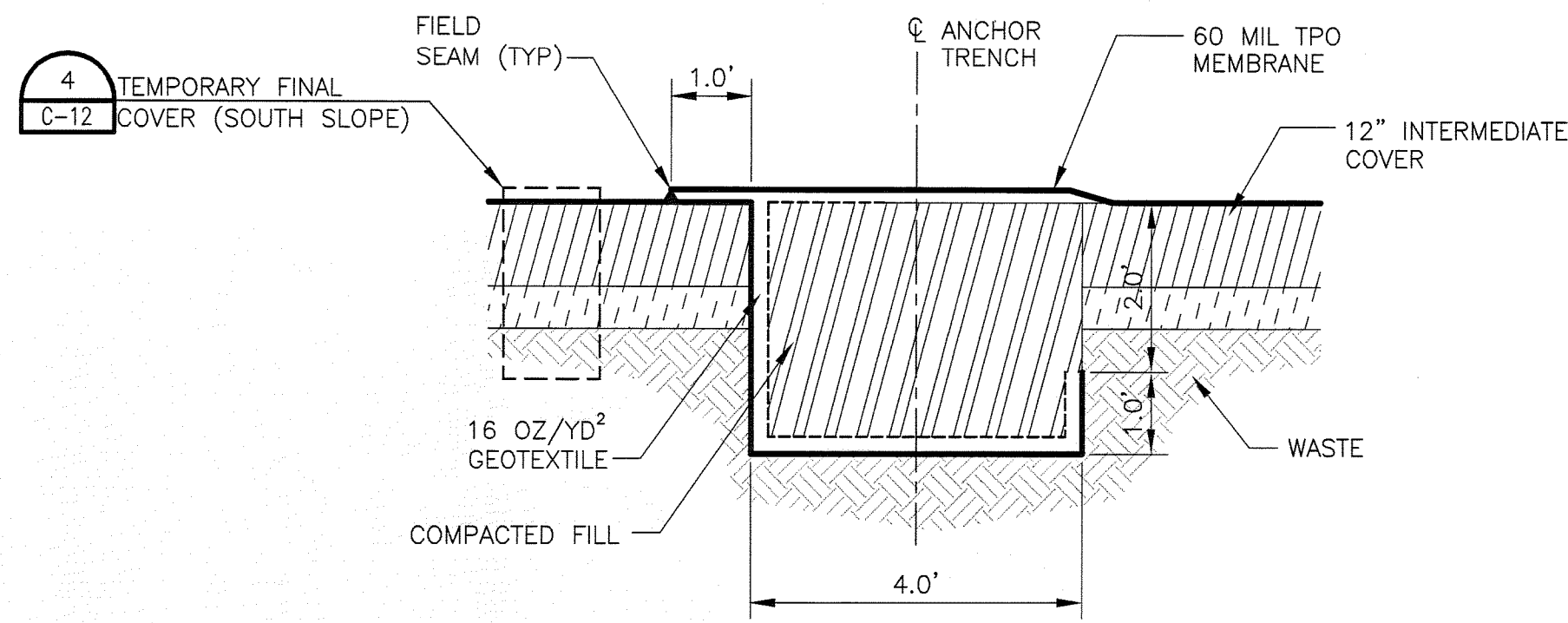

ANCHOR TRENCH (TYPE 1) - 3-FT DEPTH
N.T.S.

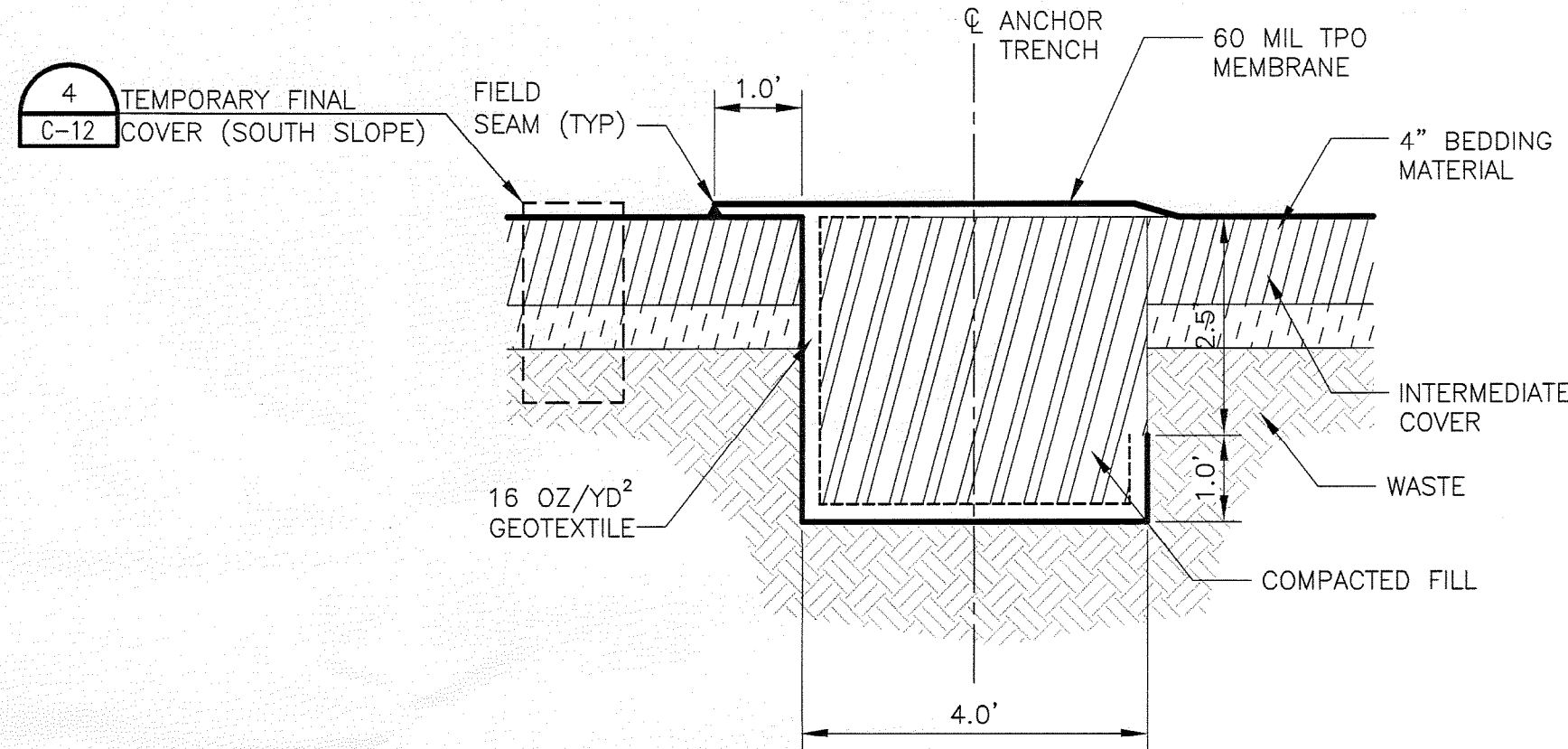

ANCHOR TRENCH (TYPE 2) - 3.5-FT DEPTH
N.T.S.

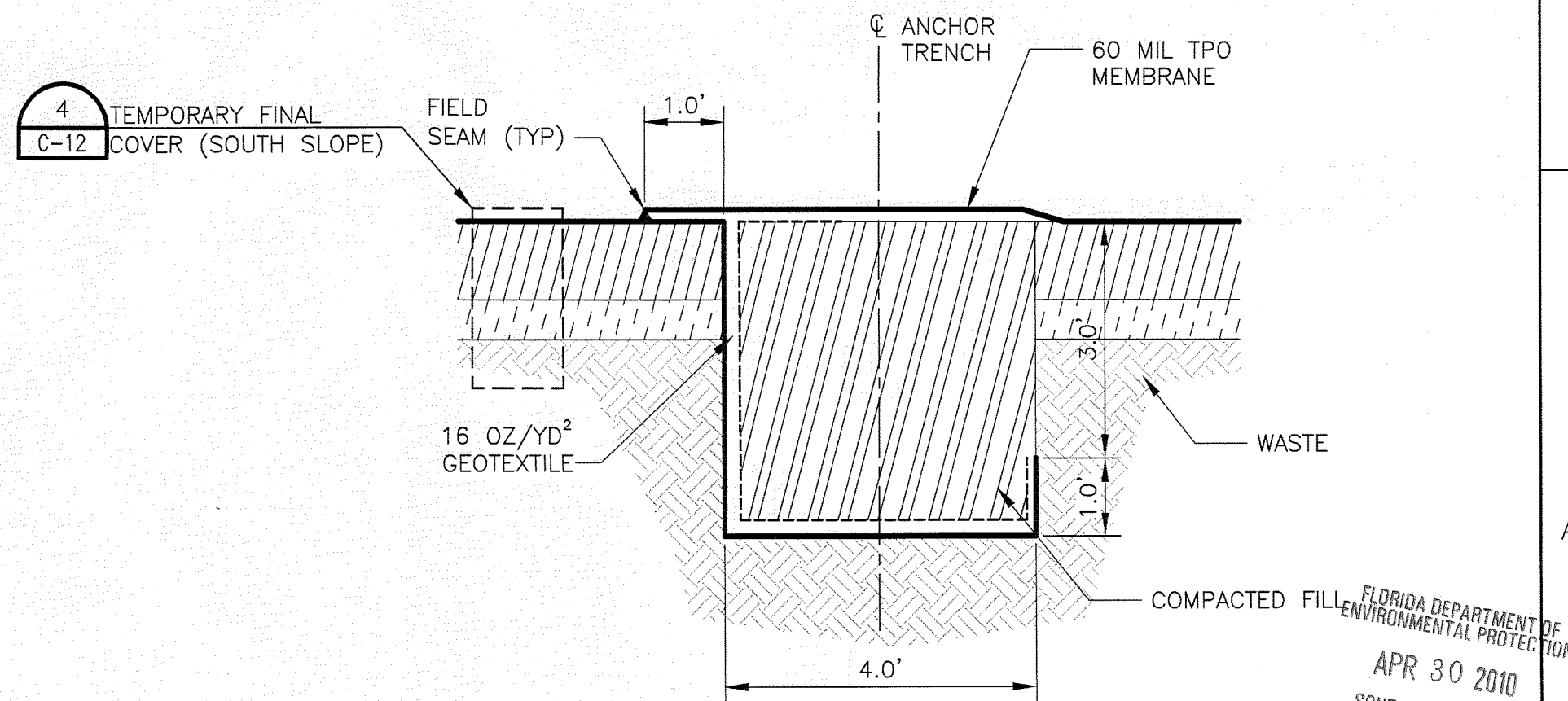

ANCHOR TRENCH (TYPE 3) - 4-FT DEPTH
N.T.S.

HDR

HDR Engineering, Inc.
5426 BayCenter Dr. Ste. 400
Tampa, FL 33609-3444
(813) 282-2300
CA00004213

ISSUE	DATE	DESCRIPTION
A	4/2010	ISSUED FOR APPROVAL

PROJECT MANAGER	R. SIEMERING
REVIEWED BY	T. YANOSCHAK
REVIEWED BY	M. ROBERTS
CIVIL DESIGN	K. PERERA
DRAWN BY	M. AUSTIN
PROJECT NUMBER	001916-92323-018

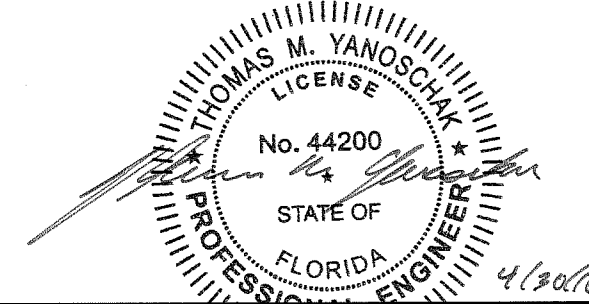

THOMAS M. YANOSCHAK, P. E.
CERTIFICATE NO. 44200



**Central County Solid Waste
Disposal Complex
PHASE I CLASS I LANDFILL
CLOSURE
PERMIT DRAWINGS**

FLORIDA

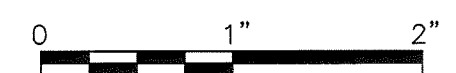

FILENAME	00C-14.dwg
SCALE	N.T.S.

SHEET

00C-14

FLORIDA DEPARTMENT OF
ENVIRONMENTAL PROTECTION
APR 30 2010
SOUTHWEST DISTRICT
TAMPA

1 2 3 4 5 6 7 8

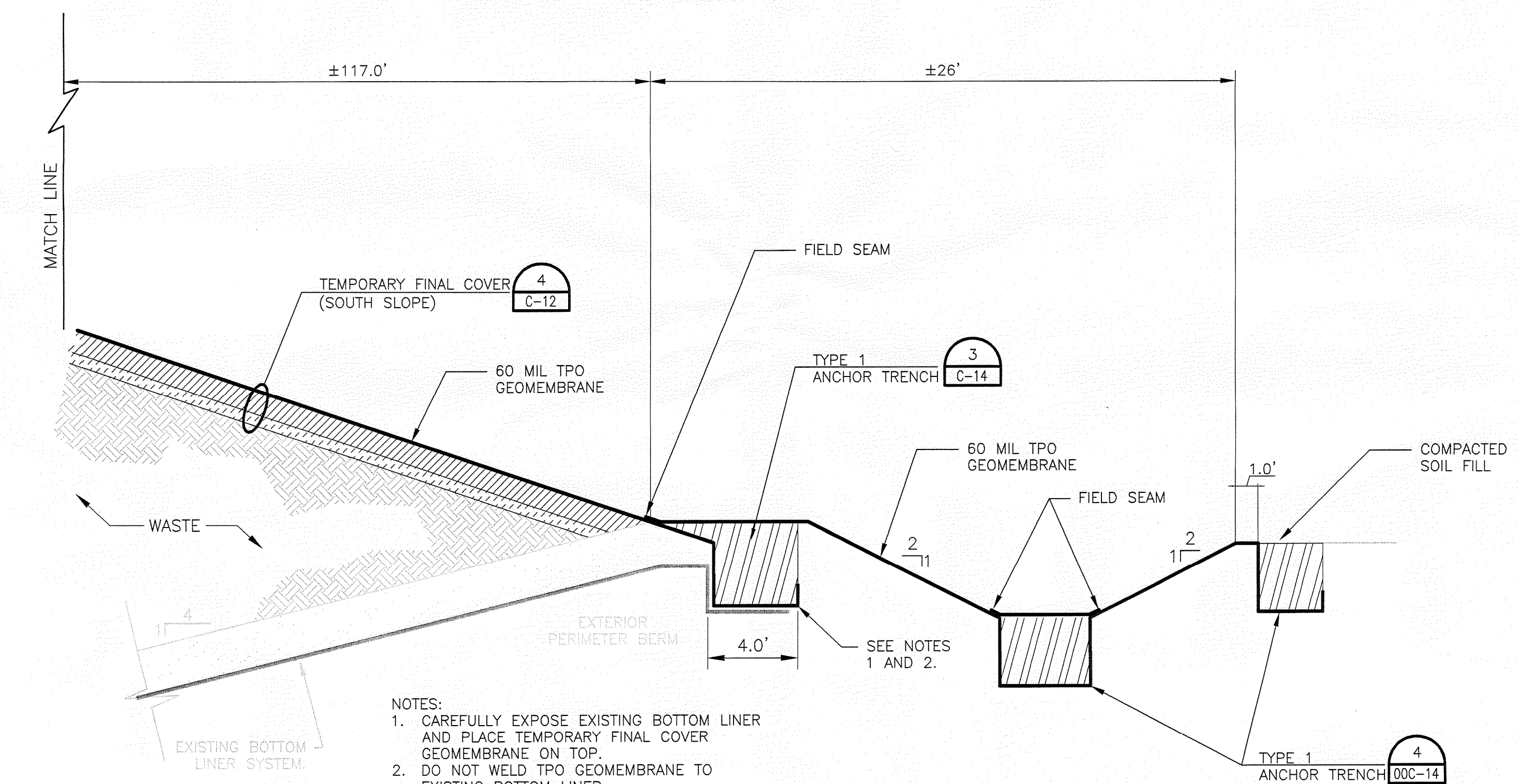
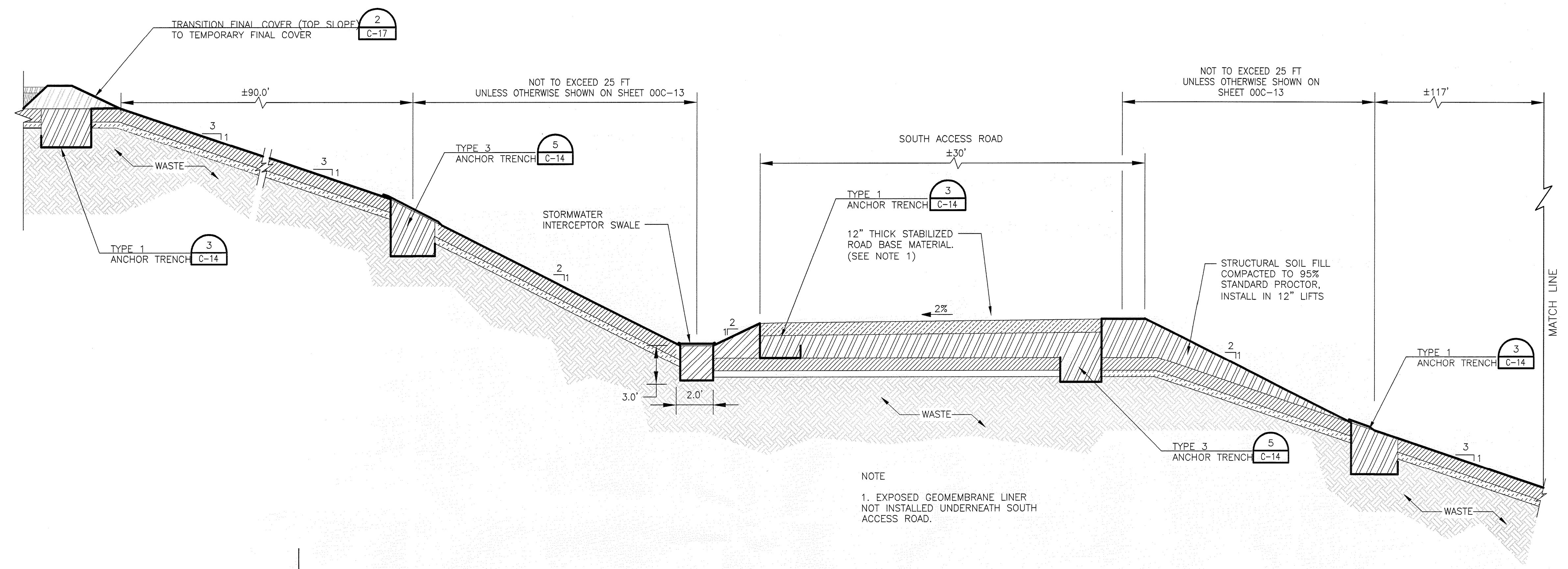

TYPICAL TEMPORARY FINAL COVER
ALONG SOUTH ROAD SIDE SLOPE

N.T.S.

A

00C-13

FLORIDA DEPARTMENT OF
ENVIRONMENTAL PROTECTION
APR 30 2010
SOUTHWEST DISTRICT
TAMPA



HDR Engineering, Inc.
5426 BayCenter Dr., Ste. 400
Tampa, FL 33608-3444
(813) 282-2300
CA00004213

A	4/2010	ISSUED FOR APPROVAL
ISSUE	DATE	DESCRIPTION

PROJECT MANAGER	R. SIEMERING
REVIEWED BY	T. YANOSCHAK
REVIEWED BY	M. ROBERTS
CIVIL DESIGN	K. PERERA
DRAWN BY	M. AUSTIN
PROJECT NUMBER	001916-92323-018

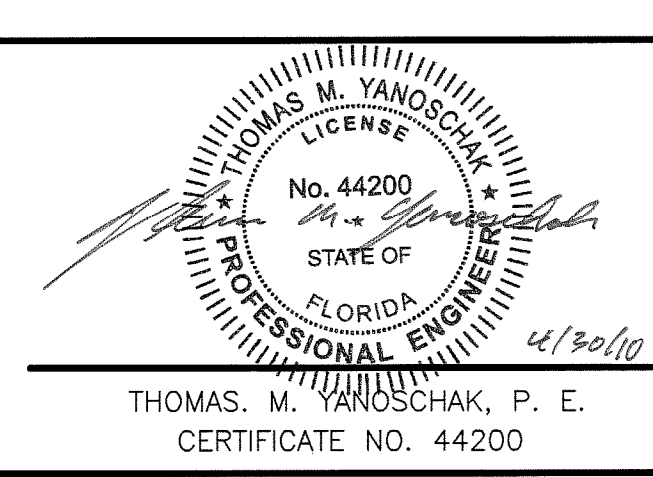

THOMAS M. YANOSCHAK, P. E.
CERTIFICATE NO. 44200

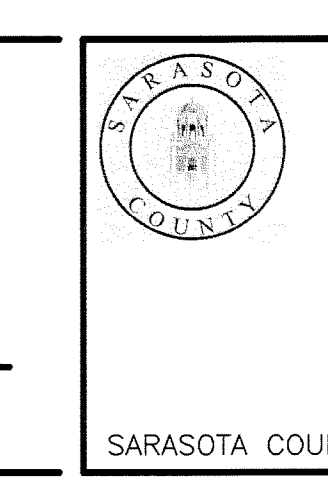

**Central County Solid Waste
Disposal Complex**
**PHASE I CLASS I LANDFILL
CLOSURE**
PERMIT DRAWINGS

FLORIDA

**PHASE I TEMPORARY FINAL COVER
ANCHOR TRENCH SECTIONS AND DETAILS**

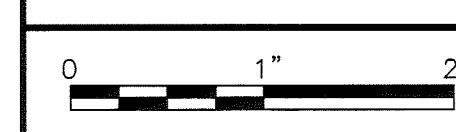

FILENAME	00C-16.dwg
SCALE	N.T.S.

SHEET	00C-16
-------	--------

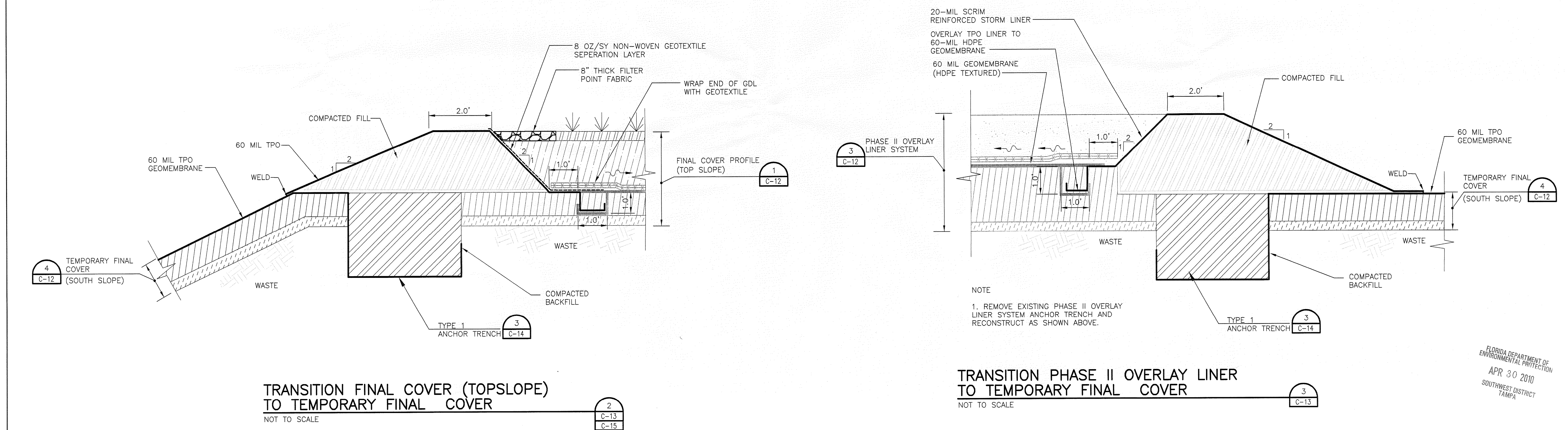
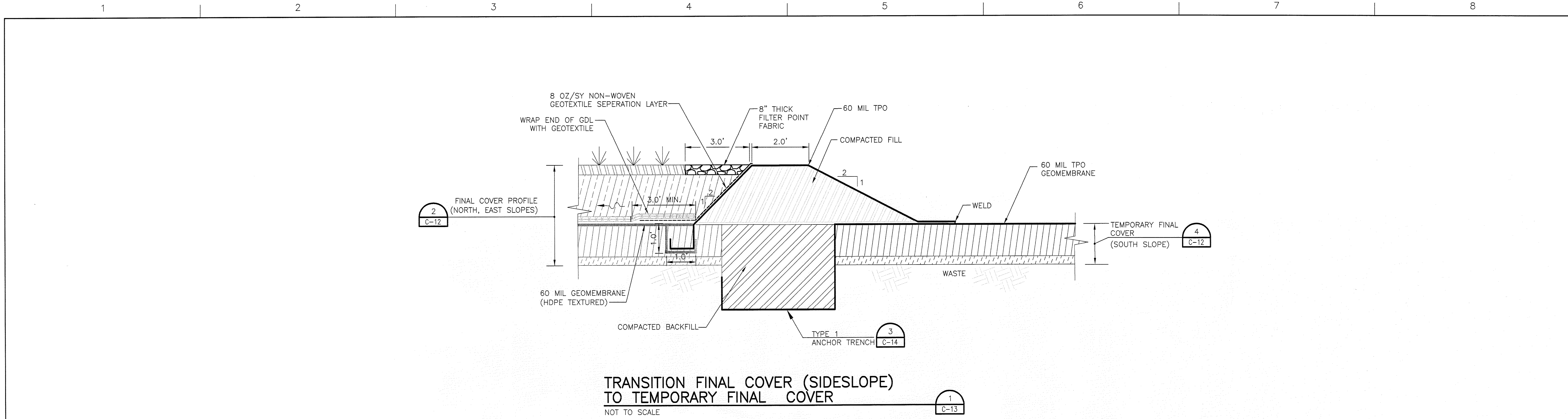

HDR Engineering, Inc.
5426 BayCenter Dr. Ste. 400
Tampa, FL 33609-3444
(813) 282-2300
CA00004213

ISSUE	DATE	DESCRIPTION
A	4/2010	ISSUED FOR APPROVAL

PROJECT MANAGER	R. SIEMERING
REVIEWED BY	T. YANOSCHAK
REVIEWED BY	M. ROBERTS
CIVIL DESIGN	K. PERERA
DRAWN BY	M. AUSTIN
PROJECT NUMBER	001916-92323-018

THOMAS M. YANOSCHAK, P. E.
CERTIFICATE NO. 44200

SARASOTA COUNTY

Central County Solid Waste Disposal Complex
PHASE I CLASS I LANDFILL CLOSURE
PERMIT DRAWINGS

FLORIDA

PHASE I TEMPORARY FINAL COVER CLOSURE DETAILS

0 1" 2"

FILENAME	00C-17.dwg	SHEET
SCALE	AS SHOWN	00C-17

C:\pwworking\hpa\dot10576\00C-17.dwg, Plot, 4/28/2010 4:28:52 PM, invern

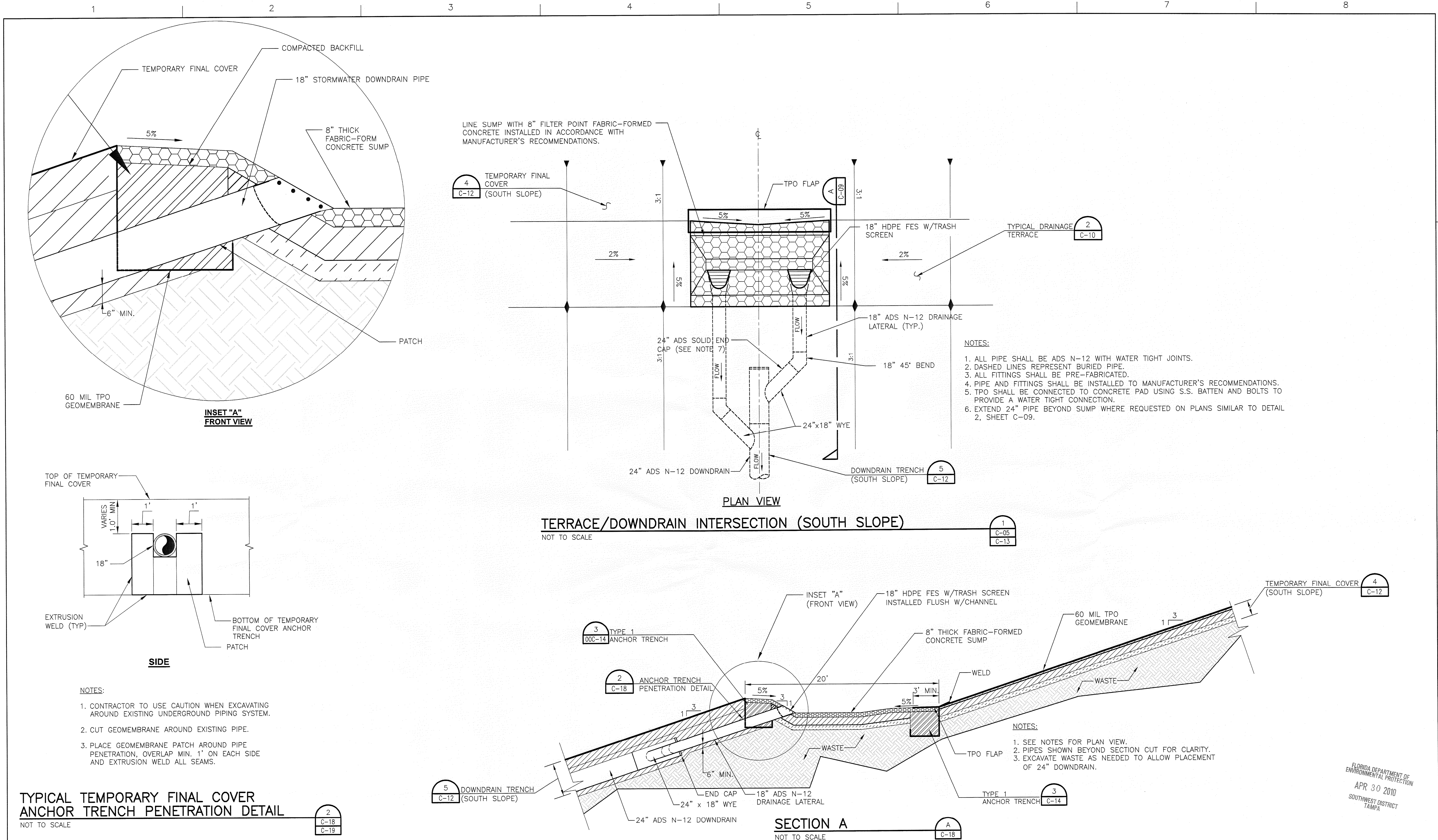

HDR

HDR Engineering, Inc.
5426 BayCenter Dr. Ste. 400
Tampa, FL 33609-3444
(813) 282-2300
CA00004213

A	4/2010	ISSUED FOR APPROVAL
ISSUE	DATE	DESCRIPTION

PROJECT MANAGER	R. SIEMERING
REVIEWED BY	T. YANOSCHAK
REVIEWED BY	M. ROBERTS
CIVIL DESIGN	K. PERERA
DRAWN BY	M. AUSTIN
PROJECT NUMBER	001916-92323-018

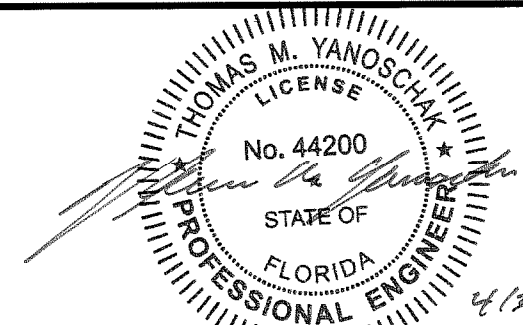

THOMAS. M. YANOSCHAK, P. E.
CERTIFICATE NO. 44200



SARASOTA COUNTY

**Central County Solid Waste
Disposal Complex
PHASE I CLASS I LANDFILL
CLOSURE
PERMIT DRAWINGS**

FLORIDA

**PHASE I TEMPORARY FINAL COVER
CLOSURE DETAILS**



FILENAME	
SCALE	AS SHOWN

SHEET

00C-18

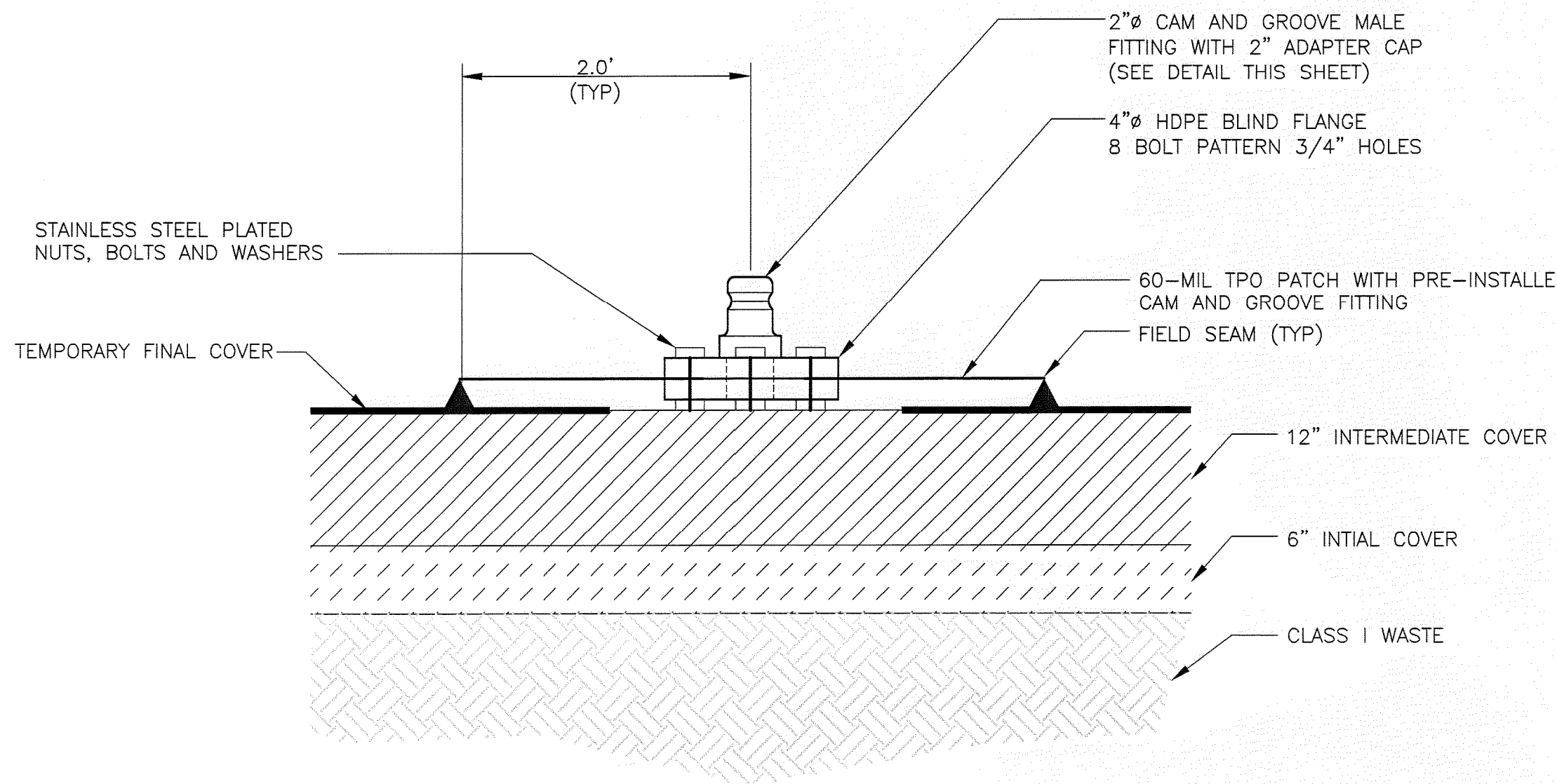

EMERGENCY GAS VENT

NOT TO SCALE

1
00C-13

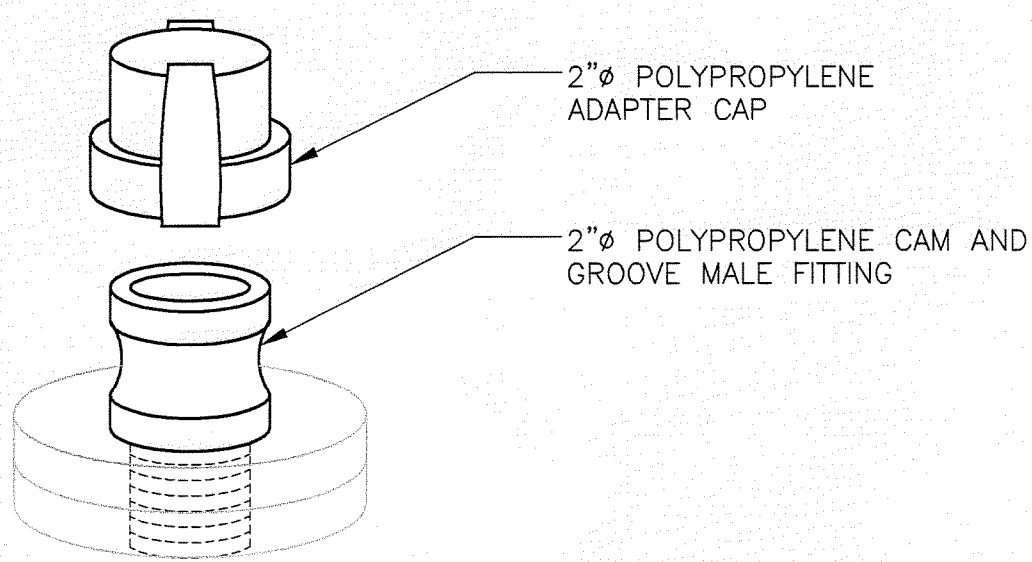

CAM AND GROOVE FITTING DETAIL

NTS - ALL DIMENSIONS APPROXIMATE

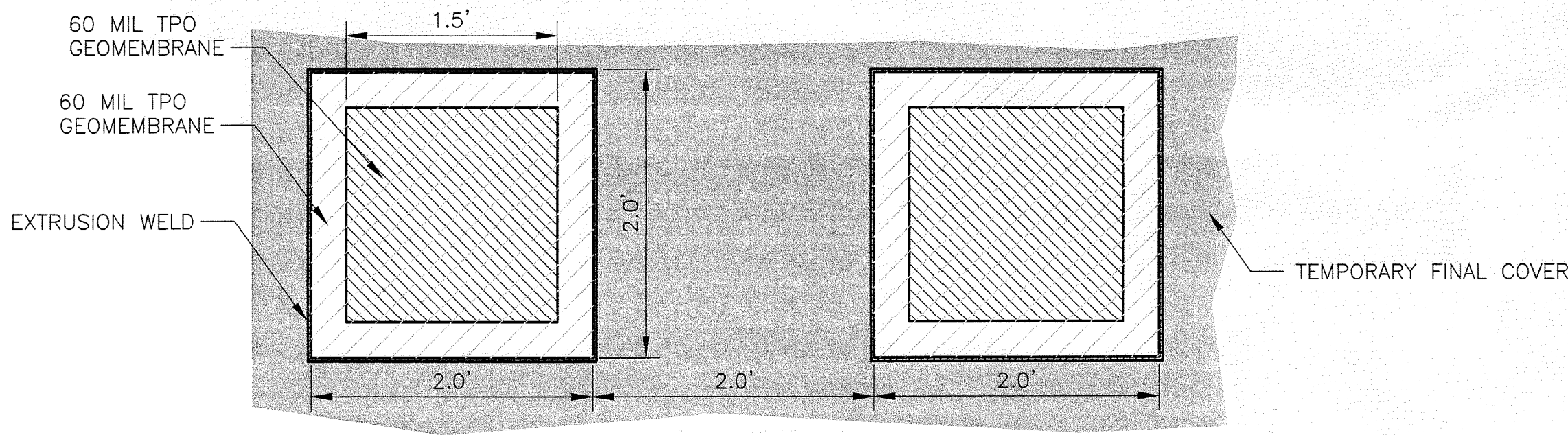

PLAN

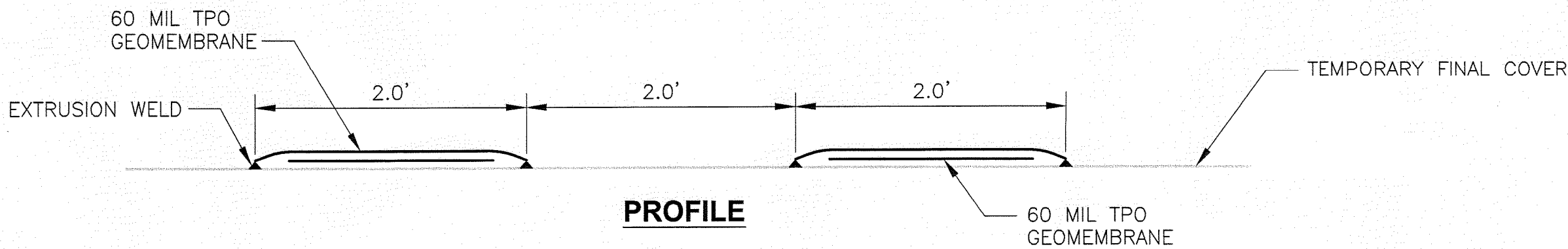

PROFILE

GEOMEMBRANE TEST PANELS

NOT TO SCALE

2
00C-13

HDR

HDR Engineering, Inc.
5426 BayCenter Dr. Ste. 400
Tampa, FL 33609-3444
(813) 282-2300
CA00004213

A	4/2010	ISSUED FOR APPROVAL
ISSUE	DATE	DESCRIPTION

PROJECT MANAGER	R. SIEMERING
REVIEWED BY	T. YANOSCHAK
REVIEWED BY	M. ROBERTS
CIVIL DESIGN	K. PERERA
DRAWN BY	M. AUSTIN
PROJECT NUMBER	001916-92323-018

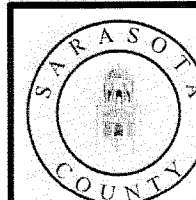
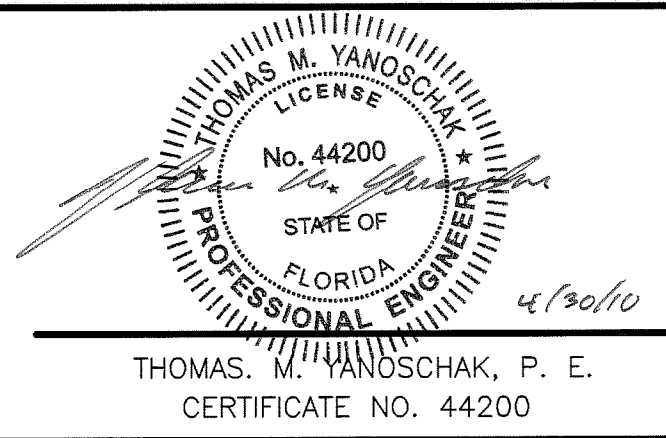

**Central County Solid Waste
Disposal Complex
PHASE I CLASS I LANDFILL
CLOSURE
PERMIT DRAWINGS**

SARASOTA COUNTY

FLORIDA

**PHASE I TEMPORARY FINAL COVER
CLOSURE DETAILS**

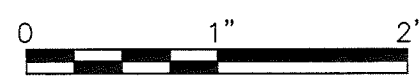

FILENAME	
SCALE	AS SHOWN

SHEET
00C-20

FLORIDA DEPARTMENT OF
ENVIRONMENTAL PROTECTION
APR 30 2010
SOUTHWEST DISTRICT
TAMPA

C:\pwworking\lpa\0201056\00C-21.dwg, Plot, 4/28/2010 4:40:03 PM, irivera

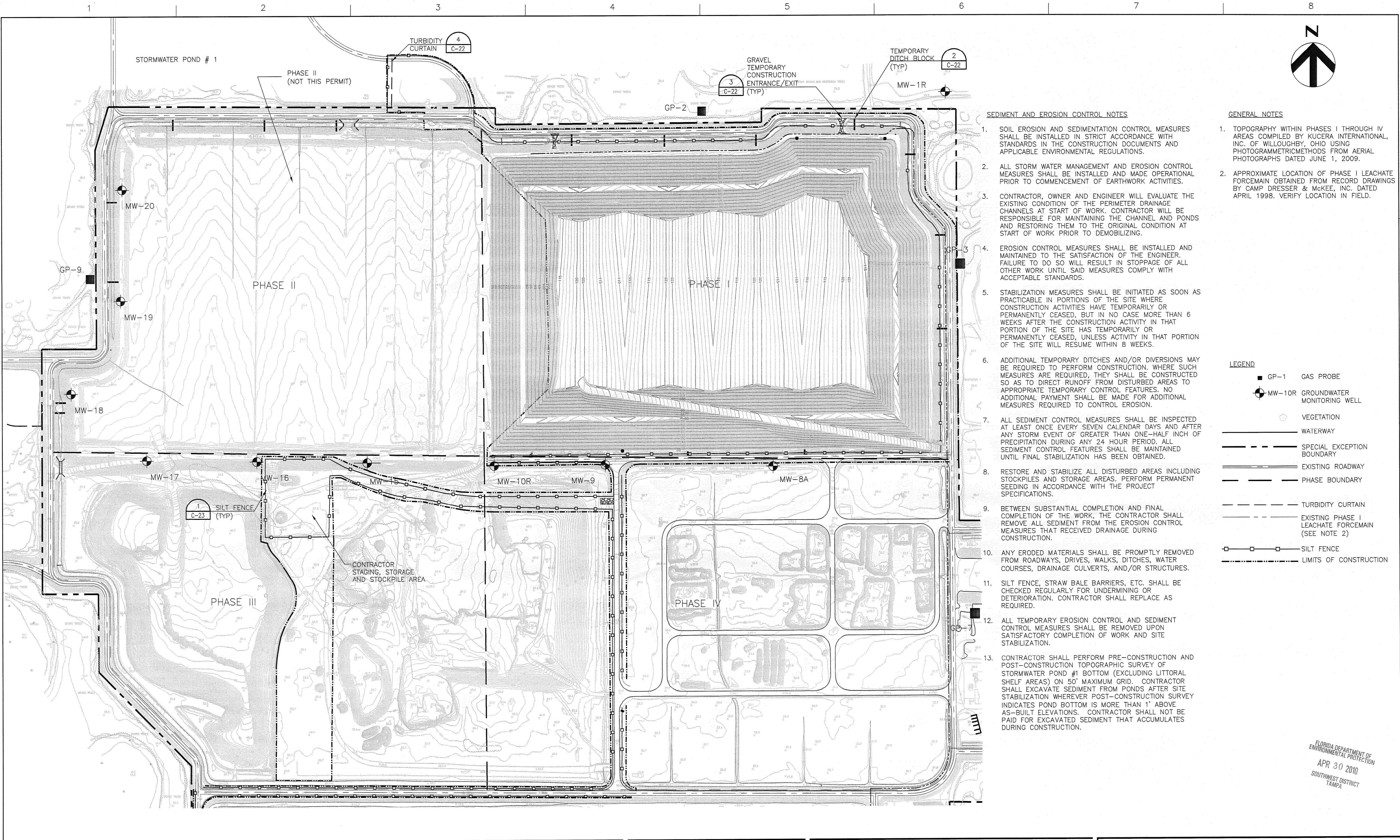

- SEDIMENT AND EROSION CONTROL NOTES**

 1. SOIL EROSION AND SEDIMENTATION CONTROL MEASURES SHALL BE INSTALLED IN STRICT ACCORDANCE WITH STANDARDS IN THE CONSTRUCTION DOCUMENTS AND APPLICABLE ENVIRONMENTAL REGULATIONS.
 2. ALL STORM WATER MANAGEMENT AND EROSION CONTROL MEASURES SHALL BE INSTALLED AND MADE OPERATIONAL PRIOR TO COMMENCEMENT OF EARTHWORK ACTIVITIES.
 3. CONTRACTOR, OWNER AND ENGINEER WILL EVALUATE THE EXISTING CONDITION OF THE PERIMETER DRAINAGE CHANNELS AT START OF WORK. CONTRACTOR WILL BE RESPONSIBLE FOR MAINTAINING THE CHANNEL AND PONDS AND RESTORING THEM TO THE ORIGINAL CONDITION AT START OF WORK PRIOR TO DEMOBILIZING.
 4. EROSION CONTROL MEASURES SHALL BE INSTALLED AND MAINTAINED TO THE SATISFACTION OF THE ENGINEER. FAILURE TO DO SO WILL RESULT IN STOPPAGE OF ALL OTHER WORK UNTIL SAID MEASURES COMPLY WITH ACCEPTABLE STANDARDS.
 5. STABILIZATION MEASURES SHALL BE INITIATED AS SOON AS PRACTICABLE IN PORTIONS OF THE SITE WHERE CONSTRUCTION ACTIVITIES HAVE TEMPORARILY OR PERMANENTLY CEASED, BUT IN NO CASE MORE THAN 6 WEEKS AFTER THE CONSTRUCTION ACTIVITY IN THAT PORTION OF THE SITE HAS TEMPORARILY OR PERMANENTLY CEASED, UNLESS ACTIVITY IN THAT PORTION OF THE SITE WILL RESUME WITHIN 8 WEEKS.
 6. ADDITIONAL TEMPORARY DITCHES AND/OR DIVERSIONS MAY BE REQUIRED TO PERFORM CONSTRUCTION. WHERE SUCH MEASURES ARE REQUIRED, THEY SHALL BE CONSTRUCTED SO AS TO DIRECT RUNOFF FROM DISTURBED AREAS TO APPROPRIATE TEMPORARY CONTROL FEATURES. NO ADDITIONAL PAYMENT SHALL BE MADE FOR ADDITIONAL MEASURES REQUIRED TO CONTROL EROSION.
 7. ALL SEDIMENT CONTROL MEASURES SHALL BE INSPECTED AT LEAST ONCE EVERY SEVEN CALENDAR DAYS AND AFTER ANY STORM EVENT OF GREATER THAN ONE-HALF INCH OF PRECIPITATION DURING ANY 24 HOUR PERIOD. ALL SEDIMENT CONTROL FEATURES SHALL BE MAINTAINED UNTIL FINAL STABILIZATION HAS BEEN OBTAINED.
 8. RESTORE AND STABILIZE ALL DISTURBED AREAS INCLUDING STOCKPILES AND STORAGE AREAS. PERFORM PERMANENT SEEDING IN ACCORDANCE WITH THE PROJECT SPECIFICATIONS.
 9. BETWEEN SUBSTANTIAL COMPLETION AND FINAL COMPLETION OF THE WORK, THE CONTRACTOR SHALL REMOVE ALL SEDIMENT FROM THE EROSION CONTROL MEASURES THAT RECEIVED DRAINAGE DURING CONSTRUCTION.
 10. ANY ERODED MATERIALS SHALL BE PROMPTLY REMOVED FROM ROADWAYS, DRIVES, WALKS, DITCHES, WATER COURSES, DRAINAGE CULVERTS, AND/OR STRUCTURES.
 11. SILT FENCE, STRAW BALE BARRIERS, ETC. SHALL BE CHECKED REGULARLY FOR UNDERMINING OR DETEIORATION. CONTRACTOR SHALL REPLACE AS REQUIRED.
 12. ALL TEMPORARY EROSION CONTROL AND SEDIMENT CONTROL MEASURES SHALL BE REMOVED UPON SATISFACTORY COMPLETION OF WORK AND SITE STABILIZATION.
 13. CONTRACTOR SHALL PERFORM PRE-CONSTRUCTION AND POST-CONSTRUCTION TOPOGRAPHIC SURVEY OF STORMWATER POND #1 BOTTOM (EXCLUDING LITTORAL SHELF AREAS) ON 50' MAXIMUM GRID. CONTRACTOR SHALL EXCAVATE SEDIMENT FROM PONDS AFTER SITE STABILIZATION WHEREVER POST-CONSTRUCTION SURVEY INDICATES POND BOTTOM IS MORE THAN 1' ABOVE AS-BUILT ELEVATIONS. CONTRACTOR SHALL NOT BE PAID FOR EXCAVATED SEDIMENT THAT ACCUMULATES DURING CONSTRUCTION.
- GENERAL NOTES**

 1. TOPOGRAPHY WITHIN PHASES I THROUGH IV AREAS COMPILED BY KUCERA INTERNATIONAL, INC. OF WILLOUGHBY, OHIO USING PHOTOGRAMMETRIC METHODS FROM AERIAL PHOTOGRAPHS DATED JUNE 1, 2009.
 2. APPROXIMATE LOCATION OF PHASE I LEACHATE FORCEMAIN OBTAINED FROM RECORD DRAWINGS BY CAMP DRESSER & MCKEE, INC. DATED APRIL 1998. VERIFY LOCATION IN FIELD.
- LEGEND**

 - GP-1 GAS PROBE
 - MW-10R GROUNDWATER MONITORING WELL
 - VEGETATION
 - WATERWAY
 - SPECIAL EXCEPTION BOUNDARY
 - EXISTING ROADWAY
 - PHASE BOUNDARY
 - TURBIDITY CURTAIN
 - EXISTING PHASE I LEACHATE FORCEMAIN (SEE NOTE 2)
 - SILT FENCE
 - LIMITS OF CONSTRUCTION

HDR Engineering, Inc.
2621 Cattlemen Rd., Ste. 106
Sarasota, FL 34232-8212
(941) 342-2700
CA00004213

ISSUE	DATE	DESCRIPTION
A	4/2010	ISSUED FOR APPROVAL

PROJECT MANAGER	R. SIEMERING
REVIEWED BY	T. M. YANOSCHAK
CIVIL DESIGN	C. RESTREPO
DRAWN BY	L. KARSHNER
PROJECT NUMBER	001916-88765-018

THOMAS M. YANOSCHAK, P. E.
CERTIFICATE NO. 44200

Central County Solid Waste Disposal Complex
PHASE I CLASS I LANDFILL CLOSURE
PERMIT DRAWINGS

SARASOTA COUNTY FLORIDA

SEDIMENTATION AND EROSION CONTROL PLAN

0 1" 2"

FILENAME		SHEET
SCALE	1"=200'	00C-21

C:\pwworking\lpa\0201056\00C-22.dwg, Plot, 4/28/2010 4:40:46 PM, lrivera

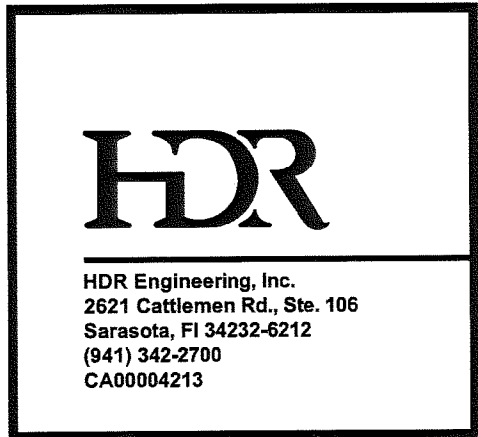
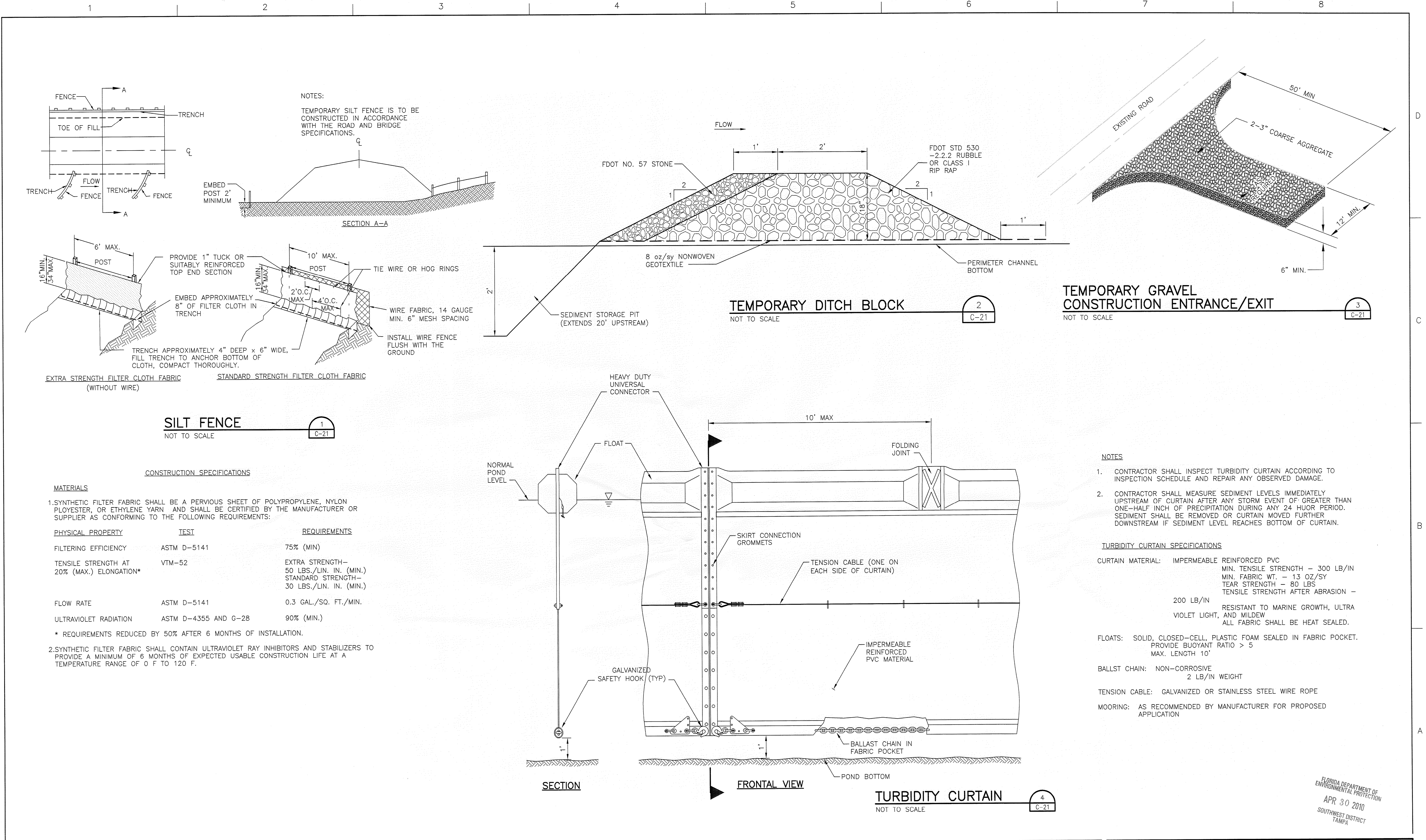

A	4/2010	ISSUED FOR APPROVAL
ISSUE	DATE	DESCRIPTION

PROJECT MANAGER	R. SIEMERING
REVIEWED BY	T. M. YANOSCHAK
CIVIL DESIGN	C. RESTREPO
DRAWN BY	L. KARSHNER
PROJECT NUMBER	001916-88765-018

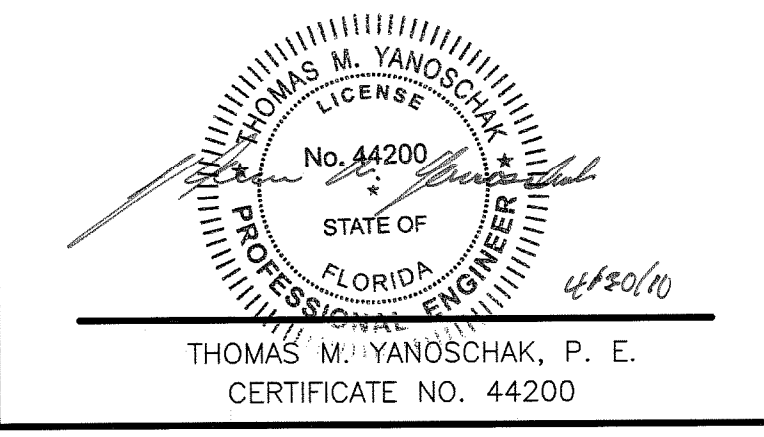



Central County Solid Waste Disposal Complex
PHASE I CLASS I LANDFILL CLOSURE
PERMIT DRAWINGS

FLORIDA

SEDIMENTATION AND EROSION CONTROL DETAILS

0 1" 2"

FILENAME: SCALE: AS SHOWN

SHEET: **00C-22**

FLORIDA DEPARTMENT OF ENVIRONMENTAL PROTECTION
APR 30 2010
SOUTHWEST DISTRICT
TAMPA