

REGIONAL MAP
NOT TO SCALE

NOTES:

1. CONTOUR ELEVATION INFORMATION SUPPLIED BY THE LEE COUNTY
PROPERTY APPRAISERS GIS DEPARTMENT

SYMBOLS

TYP CONTOUR ELEVATION

24

HORIZONTAL AND VERTICAL DATUM:

ANY DISPLAYED HORIZONTAL DATUM IS REFERENCED TO THE APPROPRIATE FLORIDA STATE PLANE COORDINATE SYSTEM. THE HORIZONTAL DATUM IS NORTH AMERICAN DATUM OF 1983/HARN ADJUSTMENT IN US SURVEY FEET. ANY DISPLAYED VERTICAL DATUM IS REFERENCED TO THE NORTH AMERICAN VERTICAL DATUM OF 1988 (NAVD 88). GEOID03 WAS USED TO CONVERT ELLIPSOIDAL HEIGHTS TO ORTHOMETRIC HEIGHTS.

CONTOURS:

CONTOURS WERE CREATED FROM ARCGIS GEODATABASE FORMAT. THE 2' FEATURE CLASS CONTOURS CONTAIN AN ELEVATION FIELD.

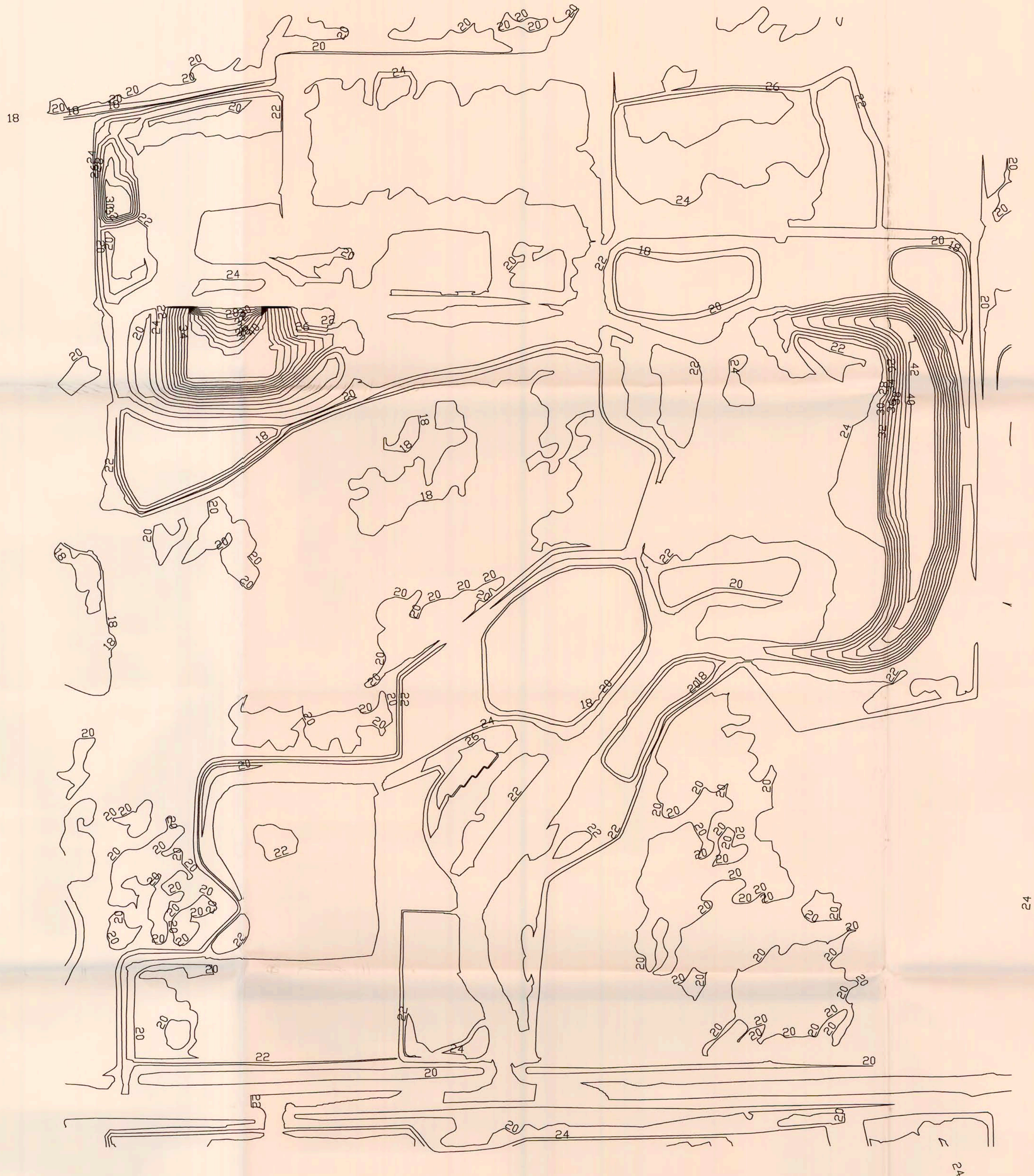

* BASE PLAN PROVIDED BY MALCOLM PIRNIE MODIFIED BY LEE COUNTY SOLID WASTE DIVISION

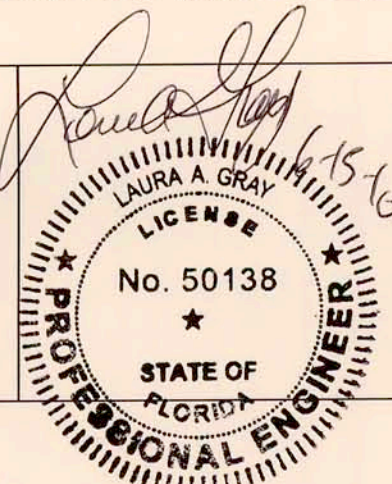

REVISIONS				REMARKS
NO.	BY	DATE		

DES	LG
DWN	MSA
CKD	LG

LEE COUNTY SOLID WASTE DIVISION
FORT MYERS, FL 1971-036

LEE COUNTY SOLID WASTE
ENERGY RECOVERY FACILITY (SWERF)

2' CONTOUR ELEVATIONS
LEE COUNTY SWERF SITE
NO SCALE

DATE MARCH/2010
SHT SHEET 1 OF 1
CAD REF. NO. SWERFSITEPLAN

RECEIVED
JUN 15 2010
D.E.P. South District

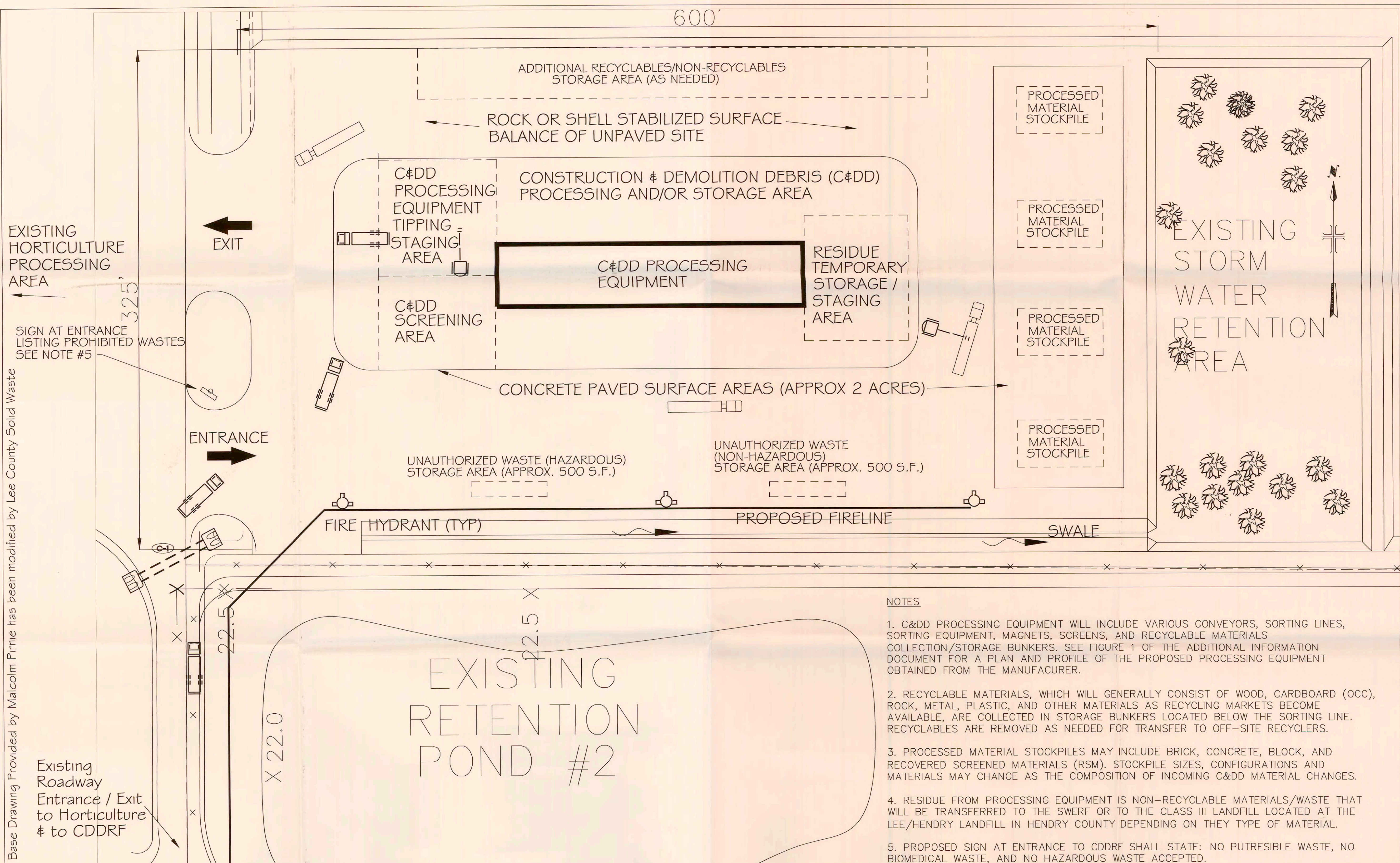

- NOTES**
1. C&DD PROCESSING EQUIPMENT WILL INCLUDE VARIOUS CONVEYORS, SORTING LINES, SORTING EQUIPMENT, MAGNETS, SCREENS, AND RECYCLABLE MATERIALS COLLECTION/STORAGE BUNKERS. SEE FIGURE 1 OF THE ADDITIONAL INFORMATION DOCUMENT FOR A PLAN AND PROFILE OF THE PROPOSED PROCESSING EQUIPMENT OBTAINED FROM THE MANUFACTURER.
 2. RECYCLABLE MATERIALS, WHICH WILL GENERALLY CONSIST OF WOOD, CARDBOARD (OCC), ROCK, METAL, PLASTIC, AND OTHER MATERIALS AS RECYCLING MARKETS BECOME AVAILABLE, ARE COLLECTED IN STORAGE BUNKERS LOCATED BELOW THE SORTING LINE. RECYCLABLES ARE REMOVED AS NEEDED FOR TRANSFER TO OFF-SITE RECYCLERS.
 3. PROCESSED MATERIAL STOCKPILES MAY INCLUDE BRICK, CONCRETE, BLOCK, AND RECOVERED SCREENED MATERIALS (RSM). STOCKPILE SIZES, CONFIGURATIONS AND MATERIALS MAY CHANGE AS THE COMPOSITION OF INCOMING C&DD MATERIAL CHANGES.
 4. RESIDUE FROM PROCESSING EQUIPMENT IS NON-RECYCLABLE MATERIALS/WASTE THAT WILL BE TRANSFERRED TO THE SWERF OR TO THE CLASS III LANDFILL LOCATED AT THE LEE/HENDRY LANDFILL IN HENDRY COUNTY DEPENDING ON THEY TYPE OF MATERIAL.
 5. PROPOSED SIGN AT ENTRANCE TO CDDRF SHALL STATE: NO PUTRESIBLE WASTE, NO BIOMEDICAL WASTE, AND NO HAZARDOUS WASTE ACCEPTED.

into
US

RECEIVED
JUN 15 2010
D.E.P. South District

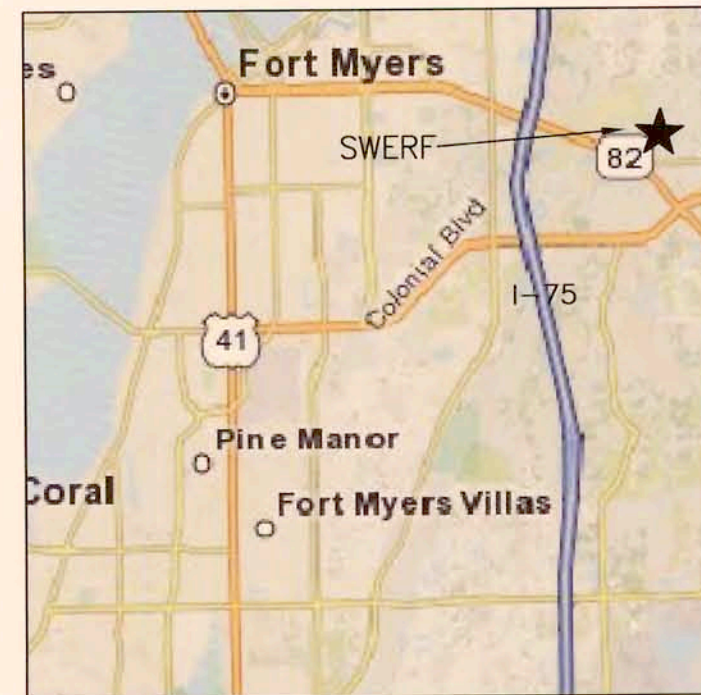

REGIONAL MAP
NOT TO SCALE

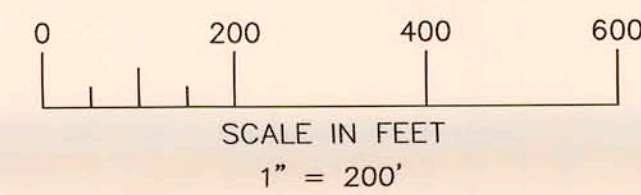

(FOR SCALING DWG MUST BE PLOTTED ACCORDING TO LAYOUT AT 24X36
REDUCED SIZE NOT TO SCALE)

- SYMBOLS
- ⊙ DENOTES FOUND REBAR & CAP L.B. 3664
 - x—x— BARBED WIRE FENCE AS SCALED FROM SURVEY
 - DENOTES FOUND CONCRETE MONUMENT L.B. 3664
 - DENOTES FOUND CONCRETE MONUMENT
 - ⊙ GROUNDWATER MONITORING WELLS

- LEGEND:
- T. TOWNSHIP
 - R. RANGE
 - LB. LICENSED BUSINESS
 - (C) CALCULATED
 - (S) DIMENSION AS SHOWN ON SURVEY
 - (P) PLAT
 - FD. FOUND
 - COR. CORNER
 - S.R. STATE ROAD
 - MON. MONUMENT
 - ELEV. ELEVATION
 - M.W. MONITORING WELL

NOTES:

- ELEVATIONS SHOWN (IF ANY) ARE BASED ON NATIONAL GEODETIC VERTICAL DATUM. (N.G.V.D.) US GEOLOGICAL SURVEY BENCHMARK "51 WTM 1952" SURVEYOR'S NOTES
- SURVEY BASED ON FOUND MONUMENTATION AS ESTABLISHED BY OTHERS. REFERENCE IS MADE TO A BOUNDARY SURVEY OF PART OF SECTIONS 24 AND 25, TOWNSHIP 44 SOUTH, RANGE 25 EAST, PERFORMED BY AGNOLI, BARBER & BRUNDAGE, INC., AND DATED JUNE 22, 1990, WHICH WAS PREV. PROVIDED TO DEPT.
- CDDRF GROUNDWATER MONITORING WELLS TO CONSIST OF WTE-2S (UPGRADIENT) & WTE-3S & WTE-4S (DOWNGRADIENT/DETECTION).
- GWM WELLS WTE-3S AND WTE-3D WILL BE RELOCATED AS SHOWN TO ACCOMMODATE THE CDDRF.

* BASE PLAN PROVIDED BY MALCOLM PIRNIE MODIFIED BY LEE COUNTY SOLID WASTE DIVISION

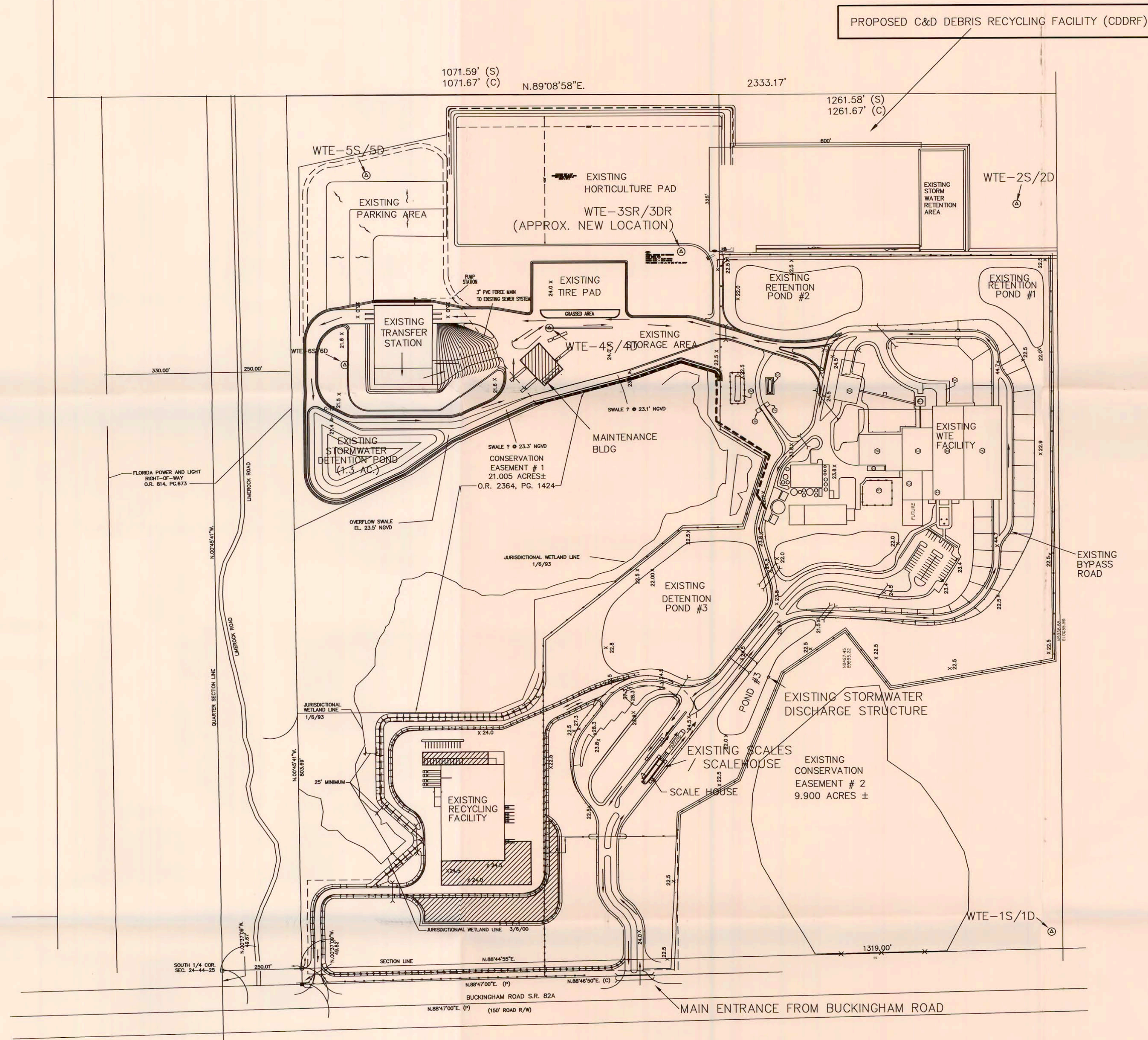

NOTES

- COUNTY OWNED PROPERTY IS APPROXIMATELY 280 ACRES.
- THE CERTIFIED SITE AREA IS APPROXIMATELY 150 ACRES.
- THE PROPOSED CDDRF AREA IS APPROX. 5 ACRES.

LEE COUNTY SOLID WASTE DIVISION
FORT MYERS, FL 1971-036

LEE COUNTY SOLID WASTE
ENERGY RECOVERY FACILITY (SWERF)

SWERF SITE PLAN

SCALE: 1" = 200'

DATE MARCH/2010
SHT SHEET 1 OF 1
CAD REF. NO. 1971G005

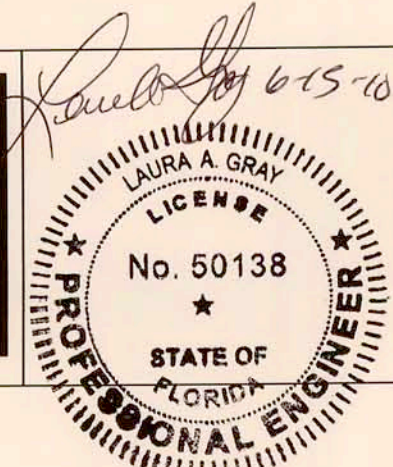

RECEIVED
JUN 15 2010
D.E.P. South District

Entered into
OCULUS
South District

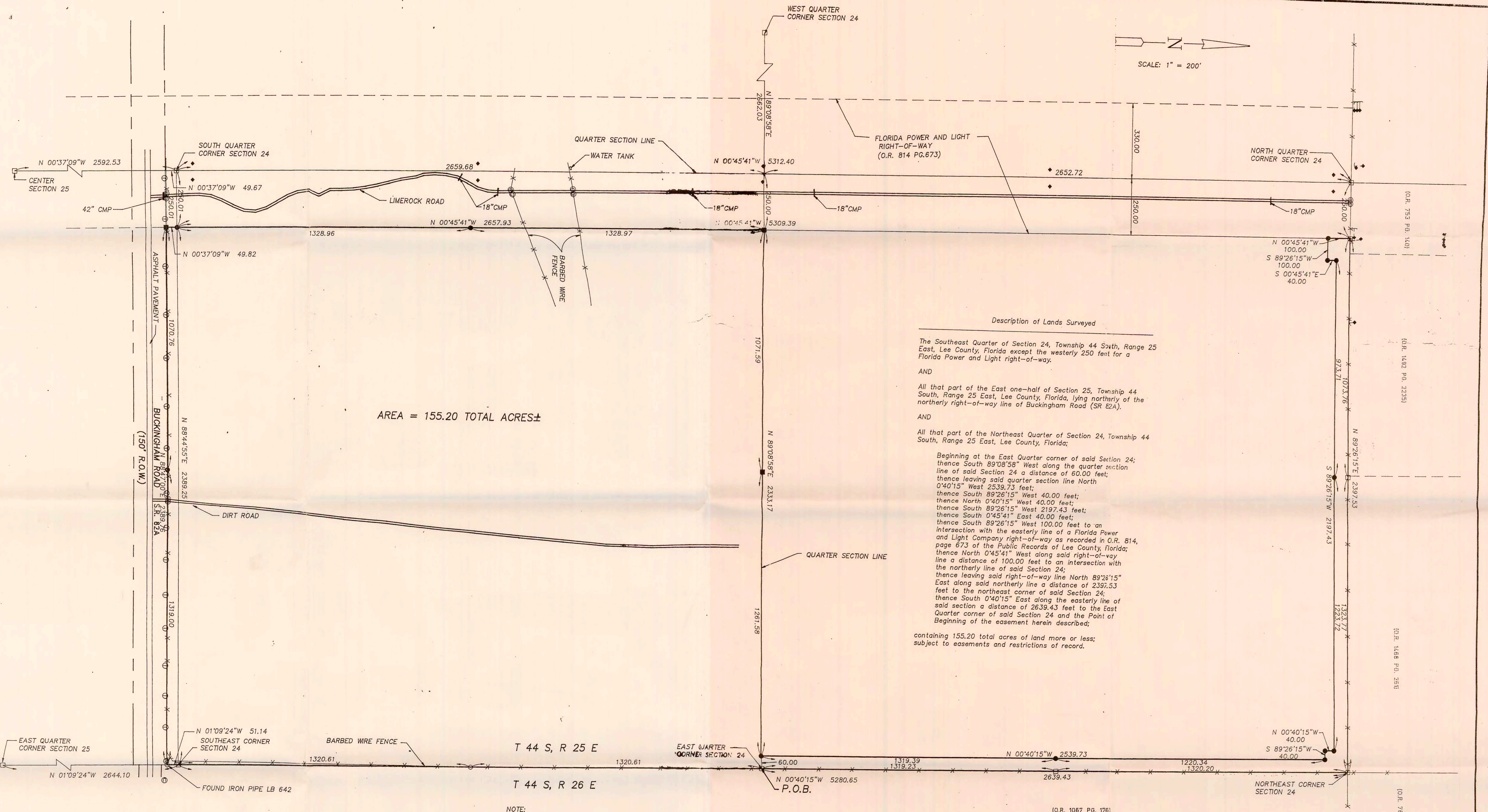

CERTIFICATE:

WE HEREBY CERTIFY TO LEE COUNTY BOARD OF COUNTY COMMISSIONERS, that a BOUNDARY SURVEY of a part of Section 24 and 25, Township 44 South, Range 25 East, Lee County, Florida, was completed under our direction on June 26, 1990.

This BOUNDARY SURVEY meets the minimum technical standards set forth by the Florida Board of Land Surveyors in Chapter 21HH-6 Florida Administrative Code, pursuant to Section 472.027, Florida Statutes.

AGNOLI, BARBER & BRUNDAGE, INC.
Professional Engineers, Planners & Land Surveyors

By *[Signature]*
Guy P. Adams, P.L.S. No. 4390

NOTE:

This certification is only for the lands as described. It is not a certification of title, zoning, easements or freedom of encumbrances. This Certification is not valid unless signed by the surveyor and sealed with the surveyor's embossed seal.

ABSTRACT NOT REVIEWED.

GENERAL NOTES:

- Dimensions are in feet and decimals thereof.
- R.O.W. = Right-of-Way.
- Bearings are based on the plat of Buckingham Park Entrance Roads as recorded in Plat Book 9, page 98, Lee County Public Records, Lee County, Florida.

SURVEYOR'S NOTE

Interior improvements not located under the scope of this survey.

LEGEND

- = SET IRON ROD W/CAP #LB 3664
- = RECOVERED IRON ROD #LB 3664
- = SET CONCRETE MONUMENT #3664
- = FOUND CONCRETE MONUMENT
- ⊕ = TELEPHONE POLE
- Ⓢ = U.T.S. RISER
- ⊙ = GATE POST
- ◆ = POWER POLE
- = ANCHOR
- CMP = CORRUGATED METAL PIPE

Entered into
OCULUS
South District

design:	date:	for:
drawn:	JUNE 22, 1990	LEE COUNTY, FLORIDA
checked:	scale:	title:
revision:	1" = 200'	MAP OF BOUNDARY SURVEY OF
	book: 272,273	PART OF SECTIONS 24 & 25, T44S, R25E
	page: 32 6	LEE COUNTY, FLORIDA
		agnoli, barber & brundage, inc.
		professional engineers, planners, & land surveyors
		7400 tamiami trail n. naples, florida 33963 (813)597-3111
		2077 bayside parkway, fort myers, florida 33901 (813)337-3111
project no.:	4657	file no.:
	acad: 2838-B5 sheet	2838
	tech: 3308	