



**Florida Department of
Environmental Protection
Inspection Checklist**

FACILITY INFORMATION:

Facility Name: PASCO COUNTY RESOURCE RECOVERY

On-Site Inspection Start Date: 07/15/2010

On-Site Inspection End Date: 07/15/2010

WACS No.: 45799

Facility Street Address: HAYS RD & CR52

City: ARIPEKA

County Name: PASCO

Zip: 34610

INSPECTION PARTICIPANTS:

(Include ALL Landfill and Department Personnel with Corresponding Titles)

Principal Inspector: Melissa Madden, Inspector

Other Participants: Gary Ackerman

INSPECTION TYPE:

Routine Operation Inspection for Landfill - Class I facility

Routine Operation Inspection for Landfill - Class III facility

Routine Operation Inspection for Other Facilities - Waste To Energy Facility

Routine Operation Inspection for Other Facilities - Source-Separated Organics (SOPF) facility

Routine Operation Inspection for Waste Processing - Tire Processing Facility

ATTACHMENTS TO THE INSPECTION CHECK LIST:

This Cover Page to the Inspection Checklist may include any or all of the following attachments as appropriate.

SECTION 1.0 - FILE REVIEW

SECTION 2.0 - LANDFILL OPERATION AND MAINTENANCE

SECTION 9.0 - WASTE TIRE FACILITIES

SECTION 10.0 - REGISTERED SOURCE-SEPARATED ORGANICS PROCESSING FACILITIES

SECTION 12.0 - WTE FACILITIES

Inspection Date: 07/15/2010

SECTION 1.0 - FILE REVIEW

Requirements:

The requirements listed in this section provide an opportunity for the Department's inspector to indicate the conditions found at the time of the inspection. A "Not Ok" response to a requirement indicates either a potential violation of the corresponding rule or an area of concern that requires more attention. Both potential violations and areas of concern are discussed further at the end of this inspection report.

Item No.	FILE REVIEW (Pre- or Post-Inspection, as appropriate.) Completed	Ok	Not Ok	Unk	N/A
1.1	For landfills and C&D disposal facilities, does the facility have a current plan for the method and sequence of filling wastes? 62-701.500(2)(f) for landfills; 62-701.730(7)(a) for C&D debris sites	✓			
1.2	For landfills, are the following records being reported to the Department?(Check any that are Not OK) <input type="checkbox"/> Waste reports (annually) 62-701.500(4) <input type="checkbox"/> Annual estimate of remaining life 62-701.500(13)(c)			✓	
1.3	Is leachate sampled, tested and disposed as required? 62-701.500(8)(a), 62-701.510(6)(c)	✓			
1.4	Is gas monitoring being performed as required by the permit? 62-701.500(9), 62-701.530(2)	✓			
1.5	Are the results of the gas sampling reported to the Department quarterly? 62-701.530(2)(c)	✓			
1.6	Is water quality sampling and testing performed according to standard procedures and at the required frequencies? 62-701.510(2) for landfills; 62-701.730(4)(b) and (10) for C&D debris sites; 62-713.400(3) for stationary soil treatment facilities.	✓			
1.7	Do the results of the water quality testing suggest there may be adverse impacts to water quality from the operation of the solid waste facility? 62-701.510(3) and (4); 62-701.730(4)(c) and (10) for C&D debris sites; 62-713.400(3) for stationary soil treatment facilities.			✓	
1.8	For closed landfills and C&D disposal facilities with final elevations higher than 20 feet above grade, has a final survey report verifying the final elevations and contours of the facility been submitted to the Department? 62-701.600(6)(b), 62-701.730(9)(d)				✓
1.9	Is financial assurance adequate? 62-701.630 for landfills; 62-701.710(7)(a) and (10)(a) for waste processing facilities; 62-701.730(11)(a) for C&D debris facilities; 62-713.600(6)(a) for stationary soil treatment facilities; 62-711.500(3) for waste tire facilities. NOTE: The Solid Waste Financial Coordinator in Tallahassee can assist with this information.			✓	
1.10	Are cost estimates current and adjusted every year? 62-701.630(4) for landfills; 62-701.710(7)(b) and (10)(a) for waste processing facilities; 62-701.730(11)(b) and (c) for C&D debris facilities; 62-713.600(6)(b) and (c) for stationary soil treatment facilities; 62-711.500(3) for waste tire facilities.	✓			
1.11	For C&D debris disposal and disposal with recycling facilities, is an Annual Report submitted to the Department for the disposal operation by April 1st of each year? 62-701.730(12)				✓
1.12	For C&D recycling facilities with no disposal, is an Annual Report for the recycling facility submitted to the Department by April 1st of each year? 62-701.710(9)(b)				✓
1.13	For compost facilities, has the compost product been sampled and analyzed every 20,000 tons or every 3 months (whichever is sooner)? 62-709.530(1)				✓
1.14	For compost facilities, has the annual report been submitted by June 1st? 62-709.530(3)				✓

Inspection Date: 07/15/2010

SECTION 2.0 - LANDFILL OPERATION AND MAINTENANCE**Requirements:**

The requirements listed in this section provide an opportunity for the Department's inspector to indicate the conditions found at the time of the inspection. A "Not Ok" response to a requirement indicates either a potential violation of the corresponding rule or an area of concern that requires more attention. Both potential violations and areas of concern are discussed further at the end of this inspection report.

Item No.	SOLID WASTE PROHIBITIONS (unless "grandfathered" in, see 62-701.300(18)) Completed	Ok	Not Ok	Unk	N/A
2.1.1	Unauthorized storage, processing, or disposal of solid waste except as authorized at a permitted solid waste management facility or other exempt facility. 62-701.300(1)(a)	✓			
2.1.2	Unauthorized disposal or storage prohibited, except yard trash, within 500 feet of a potable water well? 62-701.300(2)(b)	✓			
2.2	Unauthorized storage or disposal of yard trash prohibited within the minimum setbacks of (Check any that are Not OK) 62-701.300(12) <input type="checkbox"/> 100 feet from potable water wells (except on-site)? <input type="checkbox"/> 50 feet from water bodies?	✓			
2.3	Unauthorized disposal or storage prohibited in any natural or artificial body of water including ground water and wetlands? (Does not apply to standing water after a storm event.) 62-701.300(2)(d)	✓			
2.4	Unauthorized disposal or storage prohibited, except yard trash, within 200 feet of any natural or artificial body of water, including wetlands without permanent leachate controls, except impoundments or conveyances which are part of an on-site, permitted stormwater management system or on-site water bodies with no off-site discharge? 62-701.300(2)(e)	✓			
2.5	Unauthorized open burning of solid waste prohibited except in accordance with Department requirements? 62-701.300(3)	✓			
2.6	Are the following unauthorized wastes or special wastes properly controlled, managed and disposed? (Check any that are Not OK) <input type="checkbox"/> Hazardous waste 62-701.300(4) <input type="checkbox"/> Biomedical waste 62-701.300(6) <input type="checkbox"/> Yard trash 62-701.300(8)(c) <input type="checkbox"/> Whole waste tires 62-701.300(8)(e) <input type="checkbox"/> Regulated asbestos waste 62-701.520(3), 62-701.730(19) <input type="checkbox"/> Used oil and oily wastes, except as exempted 62-701.300(11) <input type="checkbox"/> PCB wastes 62-701.300(5) <input type="checkbox"/> Lead-acid batteries 62-701.300(8)(a) <input type="checkbox"/> White goods 62-701.300(8)(d) <input type="checkbox"/> Liquids 62-701.300(10) <input type="checkbox"/> CCA treated wood 62-701.300(14)	✓			
2.7	Are only permitted waste types disposed at facility? 62-701.340(2), 62-701.500(6)(a), 62-701.500(2)(c)	✓			

Item No.	LANDFILL OPERATION AND MAINTENANCE Completed	Ok	Not Ok	Unk	N/A
2.8	Is there a trained operator on-site at Class I and III landfills when receiving wastes? 62-701.500(1)	✓			
2.9	Is there at least one trained spotter at each working face when receiving wastes at Class I and III landfills? 62-701.500(1)	✓			
2.10	Are the following records or plans current and available on-site? (Check any that are Not OK) <input type="checkbox"/> Training Plan 62-701.320(15)(a) <input type="checkbox"/> Operating Plan 62-701.500(2) <input type="checkbox"/> Waste weight records 62-701.500(4) <input type="checkbox"/> Precipitation records 62-701.500(8)(g)	✓			

Inspection Date: 07/15/2010

Item No.	LANDFILL OPERATION AND MAINTENANCE Completed	Ok	Not Ok	Unk	N/A
2.10	<input type="checkbox"/> Load-checking program records 62-701.500(6)(a) <input type="checkbox"/> Training records 62-701.320(15)(a) <input type="checkbox"/> Operation record 62-701.500(3) <input type="checkbox"/> Quantity of leachate 62-701.500(8)(f)	✓			
2.11	Is the operation plan substantially followed? 62-701.500(2)	✓			
2.12	Is incoming waste weighed? 62-701.500(4)(a) and (2)(d)	✓			
2.13	Is the method and sequence of filling waste according to plans? 62-701.500(2)(f)	✓			
2.14	Is access properly controlled to prevent unauthorized waste disposal? 62-701.500(5)	✓			
2.15	Is waste compacted as required? 62-701.500(7)(a)	✓			
2.16	Are the working face and side slopes above ground graded to a slope no greater than 3 feet horizontal to 1 foot vertical rise? 62-701.500(7)(c)	✓			
2.17	Is a narrow working face practiced? 62-701.500(7)(d)	✓			
2.18	Is the frequency, amount and quality of initial cover, as required? 62-701.500(7)(e)	✓			
2.19	Is the frequency, amount and quality of intermediate cover, as required? 62-701.500(7)(f)	✓			
2.20	Is litter controlled and are litter control devices maintained? 62-701.500(7)(i) and (11)(f)	✓			
2.21	Is erosion control adequate? 62-701.500(7)(j)	✓			
2.22	Is the leachate collection and removal system maintained and operated as required? 62-701.500(2)(j), 62-701.500(8)(b) and (h)	✓			
2.23	Is leachate disposed of or treated as required? 62-701.500(8)(b), (c) and (d)	✓			
2.24	If leachate recirculation is practiced at the facility, is it done in accordance with Department requirements and the Operation Plan? 62-701.400(5)				✓
2.25	Is gas controlled to not cause objectionable odors beyond the property boundary? 62-701.530(3)(b)	✓			
2.26	Is gas controlled to not allow combustible gas concentrations to exceed specified limits? 62-701.530(3)(a)	✓			
2.27	Are gas vents intact and functioning properly? 62-701.500(9), 62-701.530(1)(a)3	✓			
2.28	Is mixing of leachate and stormwater prevented or minimized? 62-701.500(10), 62-701.400(9)(c)	✓			
2.29	Is stormwater management system maintained and operated as required? 62-701.500(10)	✓			
2.30	Is there sufficient operating equipment? 62-701.500(11)(a)	✓			
2.31	Is there sufficient reserve equipment (or other arrangements)? 62-701.500(11)(b)	✓			
2.32	Are communication facilities adequate? 62-701.500(11)(c)	✓			
2.33	Are approved dust control methods adequate? 62-701.500(11)(d)	✓			
2.34	Are fire protection and fire fighting capabilities adequate and operational? 62-701.500(11)(e)	✓			
2.35	Are there required signs for operational directions and public information? 62-701.500(11)(g)	✓			
2.36	Are all-weather access roads and inside perimeter roads properly maintained? 62-701.500(12)	✓			
2.37	Are ground water wells intact and properly maintained? 62-701.510(2)(b), 62-701.620(8)	✓			
2.38	Are all additional specific conditions (not otherwise addressed above) in the permit, Department order, or certification, if any, being followed? 62-701.320(1), 403.161, F.S.	✓			

Inspection Date: 07/15/2010

SECTION 9.0 - WASTE TIRE FACILITIES**Requirements:**

The requirements listed in this section provide an opportunity for the Department's inspector to indicate the conditions found at the time of the inspection. A "Not Ok" response to a requirement indicates either a potential violation of the corresponding rule or an area of concern that requires more attention. Both potential violations and areas of concern are discussed further at the end of this inspection report.

Item No.	SOLID WASTE PROHIBITIONS (unless "grandfathered" in, see 62-701.300(18)) Completed	Ok	Not Ok	Unk	N/A
9.1.1	Unauthorized storage, processing, or disposal of solid waste except as authorized at a permitted solid waste management facility or other exempt facility? 62-701.300(1)(a)	✓			
9.1.2	Unauthorized disposal or storage prohibited, except yard trash, within 500 feet of a potable water well? 62-701.300(2)(b)	✓			
9.2	Unauthorized storage or disposal of yard trash prohibited within the minimum setbacks of (Check any that are Not OK) 62-701.300(12) <input type="checkbox"/> 100 feet from potable water wells (except on-site)? <input type="checkbox"/> 50 feet from water bodies?	✓			
9.3	Unauthorized disposal or storage prohibited in any natural or artificial body of water including ground water and wetlands? (Does not apply to standing water after a storm event.) 62-701.300(2)(d)	✓			
9.4	Unauthorized disposal or storage prohibited, except yard trash, within 200 feet of any natural or artificial body of water, including wetlands without permanent leachate controls, except impoundments or conveyances which are part of an on-site, permitted stormwater management system or on-site water bodies with no off-site discharge? 62-701.300(2)(e)	✓			
9.5	Unauthorized open burning of solid waste prohibited except in accordance with Department requirements? 62-701.300(3)	✓			

Item No.	WASTE TIRE FACILITY - GENERAL REQUIREMENTS FOR STORAGE Completed	Ok	Not Ok	Unk	N/A
9.6	If the facility accepts tires from the public, is a sign posted at the facility entrance stating operating hours, cost of disposal and site rules? 62-711.540(1)(a)	✓			
9.7	Are operations involving the use of open flames conducted no closer than 25 feet of a waste tire pile? 62-711.540(1)(b)	✓			
9.8	If the facility accepts tires from the public, is an attendant always present on site when the site is open for business? 62-711.540(1)(c)	✓			
9.9	Are fire protection services assured through notification to local fire protection authorities? 62-711.540(1)(d)	✓			
9.10	Is an annual fire safety survey conducted? 62-711.540(1)(d)			✓	
9.11	Is a copy of the annual fire safety report made part of the next quarterly report? 62-711.540(1)(d)			✓	
9.12	Does the facility have an Emergency Preparedness Manual (EPM) on-site? 62-711.540(1)(e)	✓			
9.13	Does the EPM contain the following information? (Check all that are Not OK) <input type="checkbox"/> Contact names and numbers 62-711.540(1)(e)1 <input type="checkbox"/> List of emergency response equipment and locations on-site 62-711.540(1)(e)2 <input type="checkbox"/> Procedures to be followed in the event of a fire 62-711.540(1)(e)3	✓			
9.14	Is the operator at the facility maintaining records of the quantity of waste tires received at the site, stored at the site, and shipped from the site? 62-711.540(1)(g) and 62-711.400(5)	✓			
9.15	If the operator of the site is not the owner of the property, has written authorization been obtained from the property owner to operate the facility? 62-711.540(1)(h)				✓
9.16	Is adequate communications equipment available at the site? 62-711.540(1)(i)	✓			
9.17	Is the owner or operator providing for control of mosquitoes and rodents so as to protect the public health and welfare? 62-711.540(1)(j)	✓			

Item No.	WASTE TIRE FACILITY - STORAGE INDOORS Completed	Ok	Not Ok	Unk	N/A
----------	-------------------------------------------------	----	--------	-----	-----

Inspection Date: 07/15/2010

Item No.	WASTE TIRE FACILITY - STORAGE INDOORS Completed	Ok	Not Ok	Unk	N/A
9.18	Are waste tire piles more than 50 feet in width? 62-711.540(2)(a)				✓
9.19	Are waste tire piles along a wall more than 25 feet in width? 62-711.540(2)(a)				✓
9.20	Are widths of main aisles between piles less than 8 feet? 62-711.540(2)(b)				✓
9.21	Is there less than 3 feet of clearance between the top of storage to sprinkler detectors or roof structures? 62-711.540(2)(c)				✓
9.22	Is there less than 3 feet of clearance between waste tire piles and unit heaters, etc.? 62-711.540(2)(d)				✓
9.23	If waste tires are stored up to 15 feet in height, do walls have at least a 4- hour fire rating? 62-711.540(2)(e)				✓
9.24	If waste tires are stored more than 15 feet in height, do walls have a fire rating of not less than 6 hours and columns one hour FR? If more than 20 feet, do columns and its connections with other structural members have two hour FR? 62-711.540(2)(f)				✓
9.25	Is the access controlled through the use of doors, fences, gates, natural barriers or other means? 62-711.540(2)(h)				✓

Item No.	WASTE TIRE FACILITY - STORAGE OUTDOORS Completed	Ok	Not Ok	Unk	N/A
9.26	Is the waste tire site operated within 200 feet from a body of water? 62-711.540(3)(a)	✓			
9.27	Does the waste tire pile have a width less than 50 feet? 62-711.540(3)(b)	✓			
9.28	Does the waste tire pile have an area less than 10,000 sq. ft? 62-711.540(3)(b)	✓			
9.29	Does the waste tire pile have a height less than 15 feet? 62-711.540(3)(b)			✓	
9.30	Is there a 50 feet wide fire lane around the perimeter of the waste tire pile? 62-711.540(3)(c)	✓			
9.31	Is there unobstructed access to the fire lane? 62-711.540(3)(c)	✓			
9.32	Is the access controlled through the use of doors, fences, gates, natural barriers or other means? 62-711.540(3)(d)	✓			
9.33	Is the site kept free of grass, underbrush, and other potentially flammable vegetation? 62-711.540(3)(f)	✓			
9.34	Is the site bermed or given other adequate protection to prevent liquid runoff from entering water bodies? 62-711.540(3)(e)	✓			
9.35	Are residuals contained on-site and disposed of in a permitted solid waste management facility or properly recycled? 62-711.540(5)	✓			
9.36	Does the waste tire site qualify for the exceptions to the technical and operational standards as allowed by rule? 62-711.540(6)				✓

Item No.	WASTE TIRE FACILITY - COLLECTION CENTER Completed	Ok	Not Ok	Unk	N/A
9.37	Are no more than 1,500 tires at the collection center at any one time? 62-711.550(1)(a)				✓
9.38	Are all waste tires, which are not used tires, removed from site yearly for recycling, processing, or disposal? 62-711.550(1)(b)				✓

Inspection Date: 07/15/2010

SECTION 10.0 - REGISTERED SOURCE-SEPARATED ORGANICS PROCESSING FACILITIES**Requirements:**

The requirements listed in this section provide an opportunity for the Department's inspector to indicate the conditions found at the time of the inspection. A "Not Ok" response to a requirement indicates either a potential violation of the corresponding rule or an area of concern that requires more attention. Both potential violations and areas of concern are discussed further at the end of this inspection report.

FACILITY TYPE(S)	MATERIAL(S) PROCESSED	PRODUCES	METHOD OF COMPOSTING
<input checked="" type="checkbox"/> Yard Trash Transfer Station	<input checked="" type="checkbox"/> Yard Trash	<input checked="" type="checkbox"/> Mulch	<input type="checkbox"/> Windrow
<input checked="" type="checkbox"/> Yard Trash Recycling	<input type="checkbox"/> Manure	<input type="checkbox"/> Firewood	<input type="checkbox"/> Passive aerated windrows
	<input type="checkbox"/> Animal byproducts	<input type="checkbox"/> Fuel	<input type="checkbox"/> Aerated static piles
	<input type="checkbox"/> Pre-consumer vegetative waste	<input type="checkbox"/> Compost	<input type="checkbox"/> In-vessel composting
	<input type="checkbox"/> Vegetative waste	<input type="checkbox"/> Soil Amendment	
		<input type="checkbox"/> Soil	
		<input type="checkbox"/> Other	

Item No.	REQUIREMENTS AND PROHIBITIONS APPLICABLE TO ALL REGISTERED SOURCE-SEPARATED ORGANICS PROCESSING FACILITIES Completed	Ok	Not Ok	Unk	N/A
10.1	Unauthorized storage, processing, or disposal of solid waste except as authorized at a permitted or registered solid waste management facility or other exempt facility? 62-701.300(1)(a)	✓			
10.2	Have objectionable odors been caused or allowed in violation of Chapter 62-296, F.A.C.? 62-709.300(7)(a)	✓			
10.3	Unauthorized storage or processing in a way or location that violates air quality or water quality standards? 62-709.300(7)(b), 62-701.300(1)(b)	✓			
10.4	Do geological formations or subsurface features provide support for the facility? 62-709.300(7)(b), 62-701.300(2)(a)	✓			
10.5	Unauthorized disposal or storage prohibited, except yard trash, within 200 feet of any natural or artificial body of water, including wetlands without permanent leachate controls, except impoundments or conveyances which are part of an on-site, permitted stormwater management system or on-site water bodies with no off-site discharge? 62-701.300(2)(e), 62-709.320(3)	✓			
10.6	Unauthorized storage or processing in any natural or artificial water body (e.g. ground water and wetlands within DEP jurisdiction)? 62-709.300(7)(b), 62-701.300(2)(d)	✓			
10.7	Unauthorized storage or processing on the right of way of any public highway, road, or alley? 62-709.300(7)(b), 62-701.300(2)(f)	✓			
10.8	Unauthorized open burning of solid waste except in accordance with Department requirements? 62-709.300(7)(b), 62-701.300(3)	✓			
10.9	Unauthorized incorporation of CCA treated wood into material that will be applied as a ground cover, soil or soil amendment? 62-709.300(7)(b), 62-701.300(14)	✓			
10.10	Unauthorized unconfined emissions of particulate matter in violation of paragraph 62-296.320(4)(c), F.A.C.? 62-709.300(7)(b), 62-701.300(15)	✓			
10.11	Does the facility have the necessary operational features and equipment - unless otherwise specified? Including: 62-709.320(2)(a)				
10.11.1	Effective barrier to prevent unauthorized entry and dumping? 62-709.320(2)(a)1	✓			
10.11.2	Dust and litter control methods? 62-709.320(2)(a)2	✓			
10.12	Does the facility have the necessary fire protection and control provisions to deal with accidental burning of solid waste? Including 62-709.320(2)(a)3				
10.12.1	20-foot all-weather access road all around the perimeter? 62-709.320(2)(a)3.a.	✓			
10.12.2	No material mechanically compacted? 62-709.320(2)(a)3.b.	✓			
10.12.3	No material more than 50 feet from access by motorized firefighting equipment? 62-709.320(2)(a)3.c.	✓			
10.13	Is the facility operated in a manner to control vectors? 62-709.320(2)(b)	✓			
10.14	Is the facility operated in a manner to control objectionable odors per with Rule 62-296.320(2), F.A.C.? 62-709.320(2)(c)	✓			
10.15	Are any installed drains and leachate or condensate conveyances kept cleaned? 62-709.320(2)(d)				✓
10.16	Is the received solid waste processed timely as follows? 62-709.320(2)(e)				

Inspection Date: 07/15/2010

Item No.	REQUIREMENTS AND PROHIBITIONS APPLICABLE TO ALL REGISTERED SOURCE-SEPARATED ORGANICS PROCESSING FACILITIES Completed	Ok	Not Ok	Unk	N/A
10.16					
10.16.1	Is yard trash size-reduced or removed within 6 months or time needed to receive 3,000 tons or 12,000 cubic yards, whichever is greater? (Separated logs with 6 inch diameter or greater can be stored for up to 12 months before being size-reduced or removed.) 62-709.320(2)(e)1	✓			
10.16.2	Is putrescible waste (e.g. vegetative wastes, animal byproducts or manure) processed and incorporated into the composting material, or removed from the facility, within 48 hours? 62-709.320(2)(e)2	✓			
10.17	Is any treated or untreated biomedical waste; hazardous waste; or any materials having (PCB) concentration of 50 ppm or greater containerized and removed immediately? 62-709.320(2)(f), 62-701.300(4), 62-701.300(5), 62-701.300(6)				✓
10.18	Have all residuals, solid waste and recyclable materials been removed and recycled or disposed and has any remaining processed material been properly used or disposed upon the facility ceasing operations? 62-709.320(2)(g)	✓			
10.19	If temperature is used to show disinfection or vector attraction achieved, are records kept for at least three years? 62-709.320(4)(b)				✓
10.20	Is the registration for the facility current and on file with the Department? 62-709.320(3)(b)			✓	
10.21	Are renewal applications for annual registration of the facility submitted to the Department by July 1st, if applicable? 62-709.320(3)(c)			✓	
10.22	Are monthly records of incoming and outgoing material kept on-site or at another location as indicated on the registration form for at least three years? 62-709.320(4)(a)	✓			
10.23	Are Annual Reports, based upon the preceding calendar year, summarizing monthly records, submitted to the Department as required? 62-709.320(4)(a)			✓	

Item No.	REQUIREMENTS AND PROHIBITIONS APPLICABLE TO YARD TRASH ONLY FACILITIES Completed	Ok	Not Ok	Unk	N/A
10.24	Unauthorized storage or processing within 100 feet from off-site potable water well that existed before facility registered? 62-709.300(7)(b) and 62-701.300(12)(a)	✓			
10.25	Unauthorized storage or processing within 50 feet from any body of water, including wetlands? (Does not include parts of permitted stormwater system, or water bodies totally within facility with no discharge to surface waters.) 62-709.300(7)(b), 62-701.300(12)(b)	✓			
10.26	Is processed material removed from facility within 18 months, unless longer storage authorized by permit? 62-709.330(2)	✓			
10.27	Is the facility accepting only yard trash, and bags used to collect yard trash and containerizing any other material? 62-709.330(3)	✓			

Item No.	REQUIREMENTS AND PROHIBITIONS APPLICABLE TO ONLY THOSE FACILITIES THAT BLEND MANURE OR COMPOST VEGETATIVE WASTES, ANIMAL BYPRODUCTS OR MANURE Completed	Ok	Not Ok	Unk	N/A
10.28	Unauthorized storage or processing within 500 feet off-site potable water well that existed before facility registered? 62-709.300(7)(b) and 62-701.300(2)(b)				✓
10.29	Unauthorized storage or processing within 200 feet from any body of water, including wetlands? (Does not include parts of permitted stormwater system, or water bodies totally within facility with no discharge to surface waters.) 62-709.300(7)(b), 62-701.300(2)(e)				✓
10.30	Unauthorized storage or processing within 10,000 feet of any licensed and operating airport runway used by turbine powered aircraft, or within 5,000 feet of any licensed and operating airport runway used only by piston engine aircraft, unless applicant demonstrates that the facility is designed and will be operated so that it does not pose a bird hazard to aircraft? 62-709.300(7)(b), 62-701.320(13)(b)				✓
10.31	Is the carbon:nitrogen ratio of the blended feedstocks greater than 20? 62-709.350(2)				✓
10.32	Do piles exceed 12 feet in height? 62-709.350(3)				✓
10.33	Is all material removed within 18 months, unless longer storage authorized by permit? 62-709.350(5)				✓
10.34	Is there documentation showing that disinfection has been achieved? Note that this is not required if they are composting only pre-consumer vegetative waste with or without yard trash. 62-709.350(6)				✓
10.35	Is there vector attraction reduction controls that include one of the following? 62-709.350(7) <ul style="list-style-type: none"> <input type="checkbox"/> Temperature monitoring records showing the waste was composted for at least 14 days, with temperature no lower than 40 degrees Celsius and average temperature of the material being composted higher than 45 degrees Celsius. or 62-709.350(7)(a) <input type="checkbox"/> Results of testing showing the specific oxygen uptake rate (SOUR) for material being composted or blended equal to or less than 1.5 milligrams 				✓

Inspection Date: 07/15/2010

Item No.	REQUIREMENTS AND PROHIBITIONS APPLICABLE TO ONLY THOSE FACILITIES THAT BLEND MANURE OR COMPOST VEGETATIVE WASTES, ANIMAL BYPRODUCTS OR MANURE Completed	Ok	Not Ok	Unk	N/A
10.35	<input type="checkbox"/> of oxygen per hour per gram of total solids (dry weight basis) at a temperature of 20 degrees Celsius. 62-709.350(7)(b)				✓

Inspection Date: 07/15/2010

SECTION 12.0 - WTE FACILITIES**Requirements:**

The requirements listed in this section provide an opportunity for the Department's inspector to indicate the conditions found at the time of the inspection. A "Not Ok" response to a requirement indicates either a potential violation of the corresponding rule or an area of concern that requires more attention. Both potential violations and areas of concern are discussed further at the end of this inspection report.

Item No.	SOLID WASTE PROHIBITIONS (unless "grandfathered" in, see 62-701.300(18)) Completed	Ok	Not Ok	Unk	N/A
12.1.1	Unauthorized storage, processing, or disposal of solid waste except as authorized at a permitted solid waste management facility or other exempt facility? 62-701.300(1)(a)	✓			
12.1.2	Unauthorized disposal or storage prohibited, except yard trash, within 500 feet of a potable water well? 62-701.300(2)(b)	✓			
12.2	Unauthorized storage or disposal of yard trash prohibited within the minimum setbacks of (Check any that are Not OK) 62-701.300(12) <input type="checkbox"/> 100 feet from potable water wells (except on-site)? <input type="checkbox"/> 50 feet from water bodies?	✓			
12.3	Unauthorized disposal or storage prohibited in any natural or artificial body of water including ground water and wetlands? (Does not apply to standing water after a storm event.) 62-701.300(2)(d)	✓			
12.4	Unauthorized disposal or storage prohibited, except yard trash, within 200 feet of any natural or artificial body of water, including wetlands without permanent leachate controls, except impoundments or conveyances which are part of an on-site, permitted stormwater management system or on-site water bodies with no off-site discharge? 62-701.300(2)(e)	✓			
12.5	Unauthorized open burning of solid waste prohibited except in accordance with Department requirements? 62-701.300(3)	✓			
12.6	Are the following unauthorized wastes or special wastes properly managed? (Check any that are Not OK) <input type="checkbox"/> Lead-acid batteries, mercury-containing switches and lamps in WTEs 62-701.300(9) <input type="checkbox"/> CCA treated wood 62-701.300(14)	✓			

Item No.	WTE FACILITY OPERATION AND MAINTENANCE Completed	Ok	Not Ok	Unk	N/A
12.7	WTE facility in compliance with all permit conditions, site certification conditions, Department order, or certification, if any, and applicable requirements? 62-701.320(1), 403.161, F.S.	✓			

COMMENTS:

09/29/2010

Item 1.2 - The Department received the annual site life estimates for the Class III Landfill on June 21, 2010. It does not appear that annual site life estimates were received for the SW or Ash cells in 2010. Please clarify if survey was performed and provide site life estimates once complete.

Item 1.7 - Not reviewed prior to inspection.

Item 2.19 - Department staff observed fresh hog damage on the N and S sides of SW-1 which need repair.

Item 2.22, 2.23, & 2.38 - Department staff observed new flow meters at the SW cell's. Please provide additional information about the new meters.

Department staff also observed new construction at the leachate load out area at the leachate tank (ash cells). It appeared that a roof had been constructed over the portable diesel pump that is

Inspection Date: 07/15/2010

currently used. A building/roof expansion was also observed at the old leachate plant as well as construction of a new load out area, electric pump panel, etc. The driveway was also expanded in the area to accommodate leachate tanker turnaround. It does not appear that the details of this construction were included with any recent permit applications and have not been approved by the Department. The Operator indicated that he believed the details were provided with the A-4 construction information. Please indicate which application the building and load-out construction improvements were previously submitted and approved by the Department (including specific references) and clarify if a construction certification will be submitted with the upcoming certification documentation for A-4 prior to operation of new system.

Item 9.25 - Tire pile height not measured during inspection.

Item 9.10, 9.11 - Status of recent fire inspection unknown.

Item 10.20, 10.21, 10.23 - Did not check for registration documentation.

Item 12.7 - Minor litter observed outside of the WTE tipping floor exit.

ATTACHMENTS:

tipping floor



tipping floor repairs



litter outside WTE



litter outside WTE

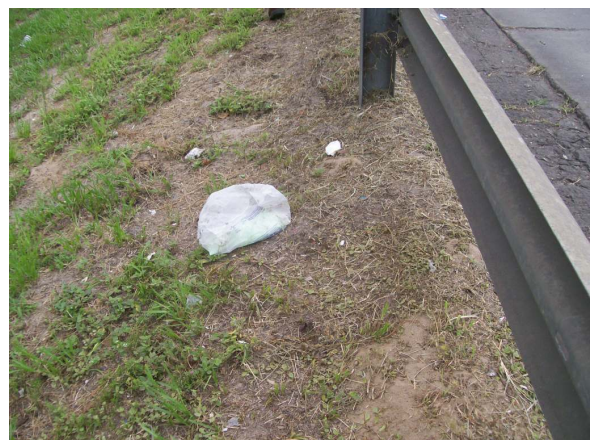

Inspection Date: 07/15/2010

non-ferrous metals



hog damage - N side SW-1



hog damage - S side SW-1



SW-2 active area



new SW cell flow meter



A-3 active area



Inspection Date: 07/15/2010

leachate tank



new load-out roof



new load out area



new load out area



A-4 construction



A-4 construction



Inspection Date: 07/15/2010

A-4 construction



WT area



Class III WF



Class III well spacing (N side)



Inspection Date: 07/15/2010

Signed:

Melissa Madden

PRINCIPAL INSPECTOR NAME**PRINCIPAL INSPECTOR SIGNATURE**

Inspector

PRINCIPAL INSPECTOR TITLE

9/29/2010

DATE

Gary Ackerman

REPRESENTATIVE NAME

NO SIGNATURE

REPRESENTATIVE SIGNATURE

NOTE: By signing this document, the Site Representative only acknowledges receipt of this Inspection Report and is not admitting to the accuracy of any of the items identified by the Department as "Not Ok" or areas of concern.