



## Florida Department of Environmental Protection

Bob Martinez Center  
2600 Blair Stone Road  
Tallahassee, Florida 32399-2400

Charlie Crist  
Governor

Jeff Kottkamp  
Lt. Governor

Michael W. Sole  
Secretary

06/18/2009

William Parkes  
Cliff Berry Inc - Canaveral Facility  
PO Box 13079  
Fort Lauderdale, FL 33316-0100

The Florida Department of Environmental Protection has reviewed your application for registration as a transporter or handler for universal waste lamps and devices destined for recycling. Based on the information received, the facility located at **5855 Industrial Dr, Cocoa, FL 32927-4608** has been registered through **March 1, 2010** with the following status:

Facility ID # **FLR000119792**  
**Transporter of Universal Waste Lamps and Devices**  
**Transfer Facility for Universal Waste Lamps**  
**Transfer Facility for Universal Waste Devices**

The registration form for the year **2010** will be sent to the contact person on your application.

Chapter 62-737, Florida Administrative Code (F.A.C.), (copy enclosed) specifies several other requirements including packaging, training and record keeping for transporters and handlers of and reverse distribution programs for universal waste lamps or devices destined for recycling. These requirements are simple, flexible and make good business and environmental sense (summarized on enclosed fact sheets).

This registration does not allow you to transport or handle universal waste lamps or devices which are destined for landfill or other disposal. The transportation or handling of universal waste lamps or devices destined for disposal is subject to our hazardous waste management regulations under Chapter 62-730, F.A.C.

If any of your facility's information on the Universal Waste Lamp and Device Transporter and Handler Registration Form changes, please notify me at Mail Stop 4555 at the address above. I can also be contacted at (850) 245-8759 or at [Laurie.Tenace@dep.state.fl.us](mailto:Laurie.Tenace@dep.state.fl.us).

Sincerely,

Laurie Tenace  
Environmental Specialist  
Hazardous Waste Management Section

Enclosures



8700-12FL - FLORIDA NOTIFICATION OF REGULATED WASTE ACTIVITY

DEP Waste Management Division-HWRS, MS4560
2600 Blair Stone Rd. Tallahassee, FL 32399-2400
(850) 245-8772

Date Received (for FDEP Official Use Only)

EPA ID FLR000119792

1. Reason for Submittal
Mark 'X' in correct box:
[ ] To provide initial notification
[X] To provide subsequent notification
[ ] Is this the final notification

2. Facility or Business Name CLIFF BERRY, INC. - CANAVERAL FACILITY
FEID No. 650511114

3. Facility Operator
Name of Operator: CLIFF BERRY, INC. (CBI)
Date became Operator: 1-1-2005
Street or P.O. Box: P.O. Box 13079
Phone Number: (954) 763-3390
City or Town: FORT LAUDERDALE
State: FLORIDA Zip Code: 33316
Operator Type: [X] Private [ ] Federal [ ] Municipal [ ] State [ ] Other

4. Facility Physical Location Information
Physical Street Address: 5895 INDUSTRIAL DRIVE
City or Town: COCOA
State: FL Zip Code: 32927
County: Choose BREVARD
If available, please attach a map or sketch of the facility boundaries. SEE ATTACHED SITE PLAN
Latitude: 28 27 248 N Longitude: 80 46 178 W Method: Datum:

5. Facility North American Industry Classification System (NAICS) Code(s)
A. 562219 (SEE NOTE IN COMMENTS)
B.
C.
D. Initials Date

6. Facility or Business Mailing Address
Street Address or P.O. Box: P.O. Box 13079
City or Town: FORT LAUDERDALE
State: FL Zip Code: 33316

7. Facility or Business Contact Person
First Name: WILLIAM Last Name: PARKES, JR. Title: MANAGER REGULATORY AFFAIRS
Phone Number: (954) 763-3390 Extension: 124 E-Mail: BPARKES@CLIFFBERRYINC.COM
Street or P.O. Box: P.O. Box 13079
City or Town: FORT LAUDERDALE
State: FL Zip Code: 33316

8. Real Property (Land) Owner of the Facility's Physical Location
Name of Real Property (Land) Owner: C-2 HOLDINGS, INC.
Date became Owner: 1-1-2005
Street or P.O. Box: P.O. Box 350123
Phone Number: (954) 763-3390
City or Town: FORT LAUDERDALE
State: FL Zip Code: 33335
Owner Type: [X] Private [ ] Federal [ ] Municipal [ ] State [ ] Other

**9. Type of Regulated Waste Activity ( Mark 'X' in all that apply):****A. Hazardous Waste Activities:****(1) Generator of Hazardous Waste**

(Choose only one of the following three categories.)

- a. Large Quantity Generator (LQG):  
Generates in any calendar month 1,000 kilograms or greater per month (kg/mo) (2,200 lbs.) of *non-acute* hazardous waste; or Greater than 1 kg (2.2 lbs) of *acute* hazardous waste
- b. Small Quantity Generator (SQG):  
Generates in any calendar month greater than 100kg/mo but less than 1,000 kg/mo (>220 to <2,200 lbs.) of *non-acute* hazardous waste and/or 1 kg (2.2 lbs) or less of *acute* hazardous waste
- c. Conditionally Exempt SQG (CESQG):  
Generates in any calendar month 100 kg/mo or less (220 lbs.) of *non-acute* hazardous waste and 1 kg (2.2 lbs) or less of *acute* hazardous waste

In addition, indicate other generator activities that apply.

- d. United States Importer of hazardous waste
- e. Mixed Waste (hazardous and radioactive) Generator

For Items 2 through 7, mark 'X' in all that apply.

**(2) Treater, Storer, or Disposer of Hazardous Waste**

(at your facility) Note: A hazardous waste permit may be required for this activity.

- a. Operating Commercial TSD
- b. Operating Non-commercial TSD
- c. Non-operating: Postclosure or Corrective Action Permit or Consent Order (HSWA, etc.)

**(3) Recycler of Hazardous Waste (at your facility)**Specify:  Commercial;  Non-Commercial.

A permit is required for storage prior to recycling.

**(4) Exempt Boiler and/or Industrial Furnace**

- a. Small Quantity On-site Burner Exemption
- b. Smelting, Melting, and Refining Furnace Exemption

**(5) Person Authorized to Manage Conditionally Exempt Waste Generated at Other Facilities - Choose this management activity ONLY if you attach EITHER a copy of your application for such authorization OR the authorization you received from FDEP.****(6) Underground Injection Control - Mark an 'X' even if the UIC well at your facility does not receive hazardous waste.****(7)  Transporter of Hazardous Waste [ Note: A Certificate of Liability Insurance is required along with this registration.]**Registration must be renewed annually.  a. For own waste only  b. For commercial purposes**c. Hazardous Waste Transporter Insurance Information**Insurance Company *XL SPECIALTY INSURANCE COMPANY*Address *1990 N. CALIFORNIA BLVD, SUITE 740**WALNUT CREEK, CALIFORNIA 94596*

Contact \_\_\_\_\_ Telephone \_\_\_\_\_

Policy Number *AEC 000 638 909* Expiration date *12/31/09*d. Transportation Mode  Air  Rail  Highway  Water  Other - specify \_\_\_\_\_e.  Hazardous Waste Transfer Facility: Storage Volume \_\_\_\_\_ Initial notification

The following items are required to be submitted with the initial notification for a transfer facility [Rule 62-730.171(3), Florida Administrative Code (F.A.C.)]:

- Certification by a responsible corporate officer of the transporter that the proposed location satisfies the criteria of Section 403.7211(2), Florida Statutes (F.S.) [Rule 62-730.171(3)(a)1., F.A.C.]
- Evidence of the transporter's financial responsibility [Rule 62-730.171(3)(a)3., F.A.C.]
- A brief general description of the transfer facility operations [Rule 62-730.171(3)(a)4., F.A.C.]
- A copy of the facility closure plan [Rule 62-730.171(3)(a)5., F.A.C.]
- A copy of the contingency and emergency plan [Rule 62-730.171(3)(a)6., F.A.C.]
- A map or maps of the transfer facility [Rule 62-730.171(3)(a)7., F.A.C.]
- Notification of changes in above items
- Annual update notification

**B. Universal Waste (UW) Activities (Mark 'X' in all that apply) ('accumulated' means at any one time):**

- Large Quantity Handler (LQH) = 5,000 kg (11,000 lb) or more of any combination of UW accumulated
  - Small Quantity Handler (SQH) = always less than 5,000 kg accumulated
  
  - Mercury-containing devices LQH = 100 kg (220 lb) or more accumulated by for-hire handler
  - Mercury-containing devices SQH = less than 100 kg accumulated by for-hire handler
  
  - Mercury-containing lamps LQH = 2,000 kg (4400 lbs/8,000 lamps) or more accumulated by for-hire handler
  - Mercury-containing lamps SQH = less than 2,000 kg (8,000 lamps) accumulated by for-hire handler
- [Note: 4 lamps = 1 kg, 62-737.200(10)]
- Pharmaceuticals LQH = 5,000 kg or more of universal pharmaceutical waste (UPW) accumulated
  - Pharmaceuticals LQH = more than 1 kg (2.2 lb) of acutely hazardous ("P-listed") pharmaceutical waste accumulated
  - Pharmaceuticals SQH = always less than 5,000 kg of UPW and always 1 kg or less of acutely hazardous UPW accumulated

(1) For those Managing	Generate/ Accumulate	Transport (see note in instructions)	Handle at Transfer Facility	(2) Enter your estimate of the maximum amount (in pounds) of each type of UW on site or transported at any one time.
a. Batteries	<input type="checkbox"/>	<input type="checkbox"/>	<input checked="" type="checkbox"/>	<i>3,000</i>
b. Pesticides	<input type="checkbox"/>	<input type="checkbox"/>	<input type="checkbox"/>	
c. Pharmaceuticals	<input type="checkbox"/>	<input type="checkbox"/>	<input checked="" type="checkbox"/>	<i>50</i>
d. Mercury Containing Devices	<input type="checkbox"/>	<input type="checkbox"/>	<input checked="" type="checkbox"/>	<i>100</i>
e. Mercury Containing Lamps	<input type="checkbox"/>	<input type="checkbox"/>	<input checked="" type="checkbox"/>	<i>2,000</i>

(3) Mercury Recovery and/or Reclamation Facility  Note: A hazardous waste permit is required for this activity. [Rule 62-737.800, F.A.C.]  
 [Chapter 62-737, F.A.C.]

(4) Reverse Distributor of UW       Pharmaceuticals       Lamps       Devices

(5) Destination Facility for UW  Note: for this activity, a facility must treat, dispose or recycle a UW. A permit is required for storage prior to recycling.

**C. Used Oil Activities:**

- (1) Used Oil Transporter - indicate type(s) of activity(ies):
- a. Transporter
  - b. Transfer Facility
- (2)  Collection Center
- (3)  Used Oil Processor (A permit is required for this activity.)
- (4)  Off-Specification Used Oil Burner
- (5)  Used Oil Fuel Marketer
- (6) Used Oil Filter
- a. Transporter
  - b. Transfer Facility
  - c. Processor
  - d. End User

**(8) Specific Certification to be signed by all Used Oil Transporters**

I certify as a Used Oil Transporter that the training program and financial responsibility required under Section 62-710.600, F.A.C., are in place, current and being adhered to. If any modifications have been made to the originally approved training program, they are explained in attachments to this registration form. Evidence of financial responsibility is demonstrated by the attached Used Oil Transporter Certificate of Liability Insurance, DEP form 62-710.901(4), F.A.C.

*X*   
 Signature of Authorized Person

*CLIFF BERRY, II*  
 Print Name of Authorized Person

(7) Used Oil Transporters, Transfer Facilities, Collection Centers, Off-Specification Burners and Marketers must pay an annual \$100 registration fee. Used Oil Processors are exempt from this fee. If applicable, enclose a check or money order, in the amount of \$100, payable to Florida Department of Environmental Protection.

A check is enclosed.

(9) The records required under the provisions of Rule 62-710.510, F.A.C., are kept at (check one):

- our mailing (business) address
- The site (facility) address

**D. Other State Regulated Waste Activities:**  **Petroleum Contact Water (PCW) Handler** [Chapter 62-740, F.A.C.]  
 Note: A water facility permit may be required for this activity.

**10. Waste Codes for Federally Regulated Hazardous Wastes:** List the waste codes of the Federal hazardous wastes handled at your facility. List them in the order they are presented in the regulations (e.g., D001, D003, F007, U112).  
 Hazardous waste transporters list codes routinely or usually transported. Use an additional page if more spaces are needed.

1	2	3	4	5	6	7
8	9	10	11	12	13	14
15	16	17	18	19	20	21
22	23	24	25	26	27	28

*SEE ATTACHED SHEET*

**11. Other Status Changes (Mark 'X' in all that apply):**

**A. Non-Handler of Regulated Waste at This Facility**

- (1) Business no longer generates, transports, treats, stores, or disposes of hazardous waste
- (2) Waste generated by business has been delisted.
- (3) Other (explain) \_\_\_\_\_

**B. Facility Closed**

- (1) Closed at this location and **moved or moving** to another - submit a new Form 8700-12FL for the new location if you will be handling regulated waste there.
- (2) Out of Business - Business closed on \_\_\_\_\_ (Date). Please provide a contact person, mailing address, and phone number where you can be reached after closing.

Contact \_\_\_\_\_ Phone \_\_\_\_\_  
 Address \_\_\_\_\_  
 City, State, Zip \_\_\_\_\_

- C. Property Tax Default**
- D. Petition for Bankruptcy Protection**

**12. Certification:** I certify under penalty of law that this document and all attachments were prepared under my direction or supervision in accordance with a system designed to assure that qualified personnel properly gather and evaluate the information submitted. The information submitted is, to the best of my knowledge and belief, true, accurate, and complete. I am aware that there are significant penalties for submitting false information, including the possibility of fine and imprisonment for knowing violations. If I have notified as a transfer facility, I am aware that transfer facilities must comply with the requirements of Rule 62-730.171, FAC, and Rule 62-730.182, FAC.

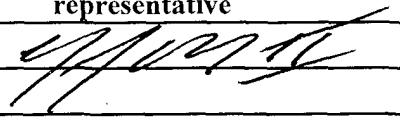
Signature of owner, operator, or an authorized representative	Print Name and Title	Date Signed (mm-dd-yyyy)
<i>X</i> 	<i>CLIFF BERRY, JR., PRESIDENT</i>	<i>04/15/2009</i>

If the person who filled in this form is not the Facility Contact or Operator, please complete the information below:  
*WILLIAM E. PARKES, JR.* (954) 763-3390 *BPARKES@CLIFF-BERRY-INC.COM*  
 (Name of person completing this form) (Phone Number) (E-mail Address)

**13. Comments:**  
*NOTE: CBE Uses SIC Code 1799 For OSHA 300 LOGS*

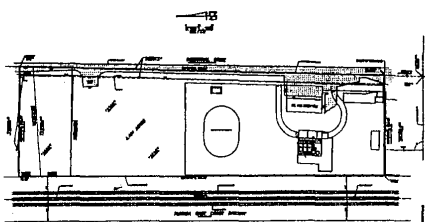

**LOCATION MAP**  
SCALE: 1"=100'

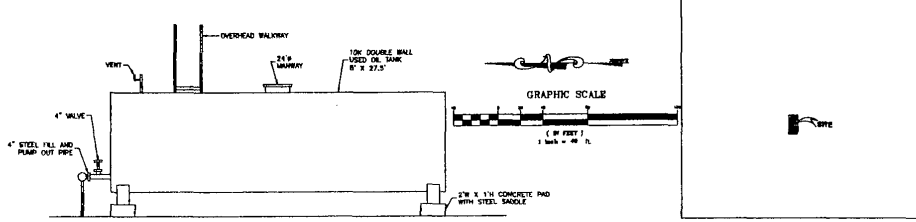

**TYPICAL TANK ELEVATION**

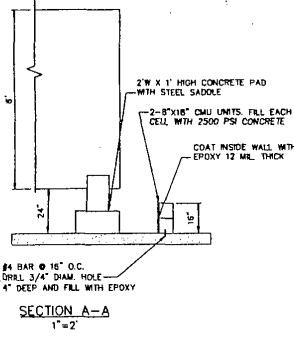

**SECTION A-A**  
1"=2'

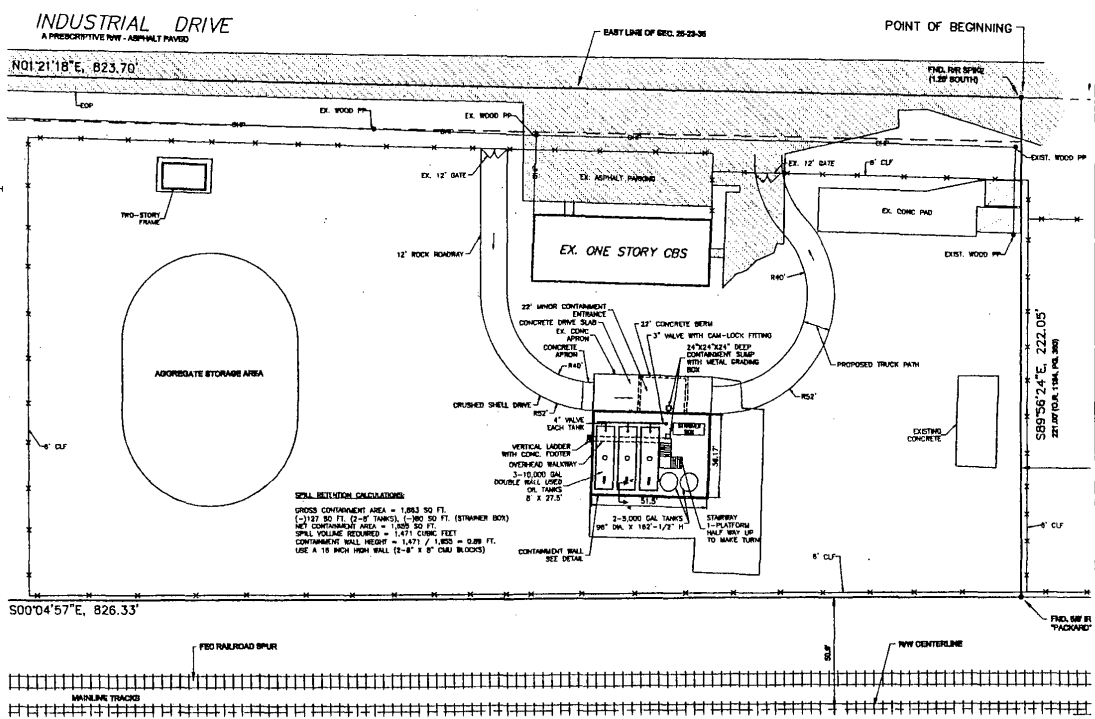

**INDUSTRIAL DRIVE**  
A PREScriptive PAV - ASPHALT PAVED  
N01°21'18"E, 823.70'

S00°04'57"E, 826.33'

CBI CANAVERAL FACILITY  
5685 INDUSTRIAL DRIVE  
COCOA, FLORIDA

AS-BUILT ENGINEERING PLAN  
FOR USED OIL STORAGE

**CARMAN - PROCTOR - CROSS, INC.**  
CONSULTING ENGINEERS AND ARCHITECTS  
1000 N. W. 10th Street  
Fort Lauderdale, Florida 33304  
Tel: (305) 463-1111

SCALE: 1"=20'  
DATE: 8/28/83  
DRAWN BY: NCH  
CHECKED BY: DBA  
DESIGNED BY: DBA  
C1 OF 1  
S.M. PARSONS, P.E.  
FLORIDA REGISTRATION NO. 12871

**SEAL**

D001	F032	P068	U001	U066	U126	U190	U365
D002	F034	P070	U002	U067	U127	U191	U366
D003	F035	P071	U003	U068	U128	U192	U367
D004	F037	P072	U004	U069	U129	U193	U372
D005	F038	P074	U005	U070	U130	U194	U373
D006	F039	P075	U007	U071	U131	U196	U375
D007	K001	P077	U008	U072	U132	U197	U376
D008	P001	P082	U009	U073	U134	U200	U377
D009	P002	P084	U010	U074	U136	U201	U378
D010	P003	P085	U011	U076	U137	U202	U379
D011	P004	P087	U012	U077	U138	U203	U381
D012	P005	P088	U014	U078	U140	U204	U383
D013	P007	P089	U015	U079	U141	U206	U384
D014	P008	P092	U016	U080	U142	U207	U385
D015	P010	P093	U017	U081	U143	U208	U386
D016	P011	P094	U018	U082	U144	U209	U387
D017	P012	P097	U019	U083	U145	U210	U389
D018	P013	P098	U021	U084	U146	U211	U390
D019	P014	P099	U022	U085	U147	U212	U391
D020	P015	P101	U024	U086	U148	U213	U392
D021	P016	P102	U025	U087	U149	U214	U393
D022	P018	P103	U026	U088	U150	U215	U394
D023	P020	P104	U027	U089	U151	U126	U395
D024	P021	P105	U028	U090	U152	U218	U396
D025	P023	P106	U029	U091	U154	U219	U400
D026	P024	P108	U030	U092	U155	U220	U401
D027	P026	P109	U031	U093	U156	U221	U402
D028	P027	P110	U032	U094	U157	U222	U403
D029	P028	P111	U034	U095	U158	U226	U404
D030	P029	P113	U035	U097	U159	U227	U407
D031	P030	P114	U036	U098	U161	U228	U409
D032	P034	P115	U037	U099	U162	U230	U410
D033	P036	P116	U038	U101	U164	U231	U411
D034	P037	P118	U039	U102	U165	U232	
D035	P038	P119	U041	U103	U166	U233	
D036	P039	P120	U042	U105	U167	U235	
D037	P040	P121	U044	U106	U168	U236	
D038	P041	P123	U045	U107	U169	U237	
D039	P043	P127	U046	U108	U170	U238	
D040	P044	P128	U047	U109	U171	U239	
D041	P045	P185	U048	U110	U172	U240	
D042	P046	P188	U049	U111	U173	U242	
D043	P047	P189	U050	U112	U174	U243	
F001	P048	P190	U051	U113	U176	U244	
F002	P049	P191	U052	U114	U177	U246	
F003	P050	P192	U053	U115	U178	U247	
F004	P051	P194	U055	U116	U179	U248	
F005	P054	P196	U056	U117	U180	U271	
F006	P057	P197	U057	U118	U181	U277	
F007	P058	P198	U058	U119	U182	U278	
F008	P059	P199	U059	U120	U183	U279	
F009	P060	P201	U060	U121	U184	U280	
F010	P062	P202	U061	U122	U185	U328	
F011	P064	P203	U062	U123	U186	U353	
F012	P066	P204	U063	U124	U187	U359	
F019	P067	P205	U064	U125	U188	U364	

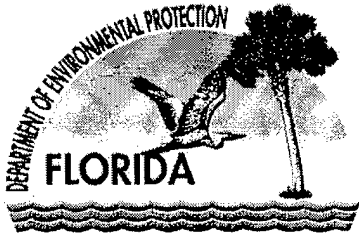

# Florida Department of Environmental Protection

Bob Martinez Center  
2600 Blair Stone Road  
Tallahassee, Florida 32399-2400

Charlie Crist  
Governor

Jeff Kottkamp  
Lt. Governor

Michael W. Sole  
Secretary

## UNIVERSAL WASTE LAMP AND DEVICE TRANSPORTER AND TRANSFER FACILITY INFORMATION CHECKLIST

The Department requires that all universal waste lamp and device transporters and transfer facilities registered under Rule 62-737.400, F.A.C., complete and sign this Information Checklist. This information will be used to evaluate compliance with subparagraph 62-737.400(1)(b), F.A.C. **Your transporter registration will not be issued until you complete and return the checklist.** Handlers that are not engaging in transport activities need not complete this form.

CLIFF BERRY, INC. - CANAVERAL FACILITY FLR0000119792

(Facility Name) (EPA id)

---

5855 INDUSTRIAL DRIVE COCOA, FLORIDA 32927

(Street Address) (City) (State) (Zip)

---

(954) 763-3390 (954) 763-8375 BPARKES@CLIFFBERRY.INC.COM

(Phone) (Fax) (E-mail)

**Section 1: For all transporters and transfer facilities (in-state and out-of-state).**

Complete all sections and check all boxes that apply.

1. Estimated number of LAMPS handled during the last calendar year. 12,000  
 Types: Fluorescent  HID
2. Estimated number of DEVICES handled during the last calendar year. 50  
 Types: Thermostats  Electric Switches/Relays   
 Thermometers  Manometers  Other
3. Estimated weight of DEVICES handled during the last calendar year. 100 lb.
4. Estimated number of lamps or devices you shipped to each lamp recycling facility. Check the boxes for lamps (L) or devices (D). Give the facility name, location, and contact information.

Number	L	D	Facility Name	City	State	Phone
<u>ALL</u>	<input checked="" type="checkbox"/>	<input checked="" type="checkbox"/>	<u>AERC RECYCLING</u>	<u>W. MELBOURNE,</u>	<u>FL</u>	<u>(321) 952-1516</u>
	<input type="checkbox"/>	<input type="checkbox"/>				
	<input type="checkbox"/>	<input type="checkbox"/>				
	<input type="checkbox"/>	<input type="checkbox"/>				
	<input type="checkbox"/>	<input type="checkbox"/>				
	<input type="checkbox"/>	<input type="checkbox"/>				

CLIFF BERRY, II  
Print Name of Authorized Agent

x [Signature] 4/15/09  
Signature of Authorized Agent Date





# Florida Department of Environmental Protection

Bob Martinez Center  
2600 Blair Stone Road  
Tallahassee, Florida 32399-2400

Charlie Crist  
Governor

Jeff Kottkamp  
Lt. Governor

Michael W. Sole  
Secretary

Section 2: For out-of-state transporters and transfer facilities only

1. Is any environmental agency in your state aware of your activities as a transporter or transfer facility for universal waste lamps and devices in Florida?

Yes

No

2. If you have not already done the following in previous years, please enclose some written verification from that environmental agency that they are aware of your activities as a transporter for universal waste lamps and devices in Florida and in your state. This verification can be in the form of a letter to you or to the Department, a registration, a permit, etc.

Submitted Previously

Submitted in What Year? \_\_\_\_\_

<i>Cliff Berry, II</i>	x <i>[Signature]</i>	<i>4/15/09</i>
Print Name of Authorized Agent	Signature of Authorized Agent	Date

**Complete, sign and return this checklist along with your registration form to:**

EPA ID Notification Coordinator  
Hazardous Waste Regulation Section MS 4560  
Department of Environmental Protection  
2600 Blair Stone Road  
Tallahassee, Florida 32399-2400

**Your transporter registration will not be issued until you complete and return this checklist.**

### QUESTIONS OR COMMENTS?

If you have any questions or comments, please contact Laurie Tenace at (850) 245-8759 or via e-mail at [laurie.tenace@dep.state.fl.us](mailto:laurie.tenace@dep.state.fl.us).

**Thank you for your cooperation in providing this information.**

TransChkl.doc



Department of Environmental Protection

FDEP MS 4555 2600 Blair Stone Road Tallahassee, Florida 32399-2400

DEP Form #62-710.900(15)
Form Title Certificate of Liability Insurance
Used Oil Transporters
Effective Date June 2, 2005

Certificate of Liability Insurance
Used Oil Transporters

Please Print or Type Form

1. Greenwich Insurance Company, (the Insurer), 1990 N. California Blvd., Suite 740 Walnut Creek, CA 94596
(Name of the Insurer) (Address of the Insurer)

hereby certifies that it has issued liability insurance covering bodily injury and property damage for sudden accidental

occurrences to Cliff Berry, Inc., (the Insured), 3400 SE 9th Avenue, Dania Beach, FL 33316
(Name of the Insured) (Address of the Insured)

whose EPA Identification number is FLR000083071 in connection with the insured's obligation to demonstrate
financial responsibility under Florida Administrative Code Rule 62-710.600(2)(d). The insurance is primary and the company
shall be liable for amounts up to \$ 1,000,000 less the deductible or retention of \$ 10,000

for each accident exclusive of legal defense costs. If a deductible or retention is applied, its amount may not exceed 10% of
the equity of the Insured. This coverage is provided under policy number AEC000638908, issued on

12/31/08. The expiration date of said policy is 12/31/09 or the annual renewal date
(Date) (Date)

is 12/31/09

2. The insurer further certifies the following with respect to the insurance described in Paragraph 1:

- a. Bankruptcy or insolvency of the insured shall not relieve the Insurer of its obligations under this policy.
b. The Insurer is liable for the payment of amounts within any deductible applicable to the policy, with a right of reimbursement by the Insured for any such payment made by the insurer.
c. Whenever requested by the Secretary (or designee) of the Florida Department of Environmental Protection (FDEP), the Insurer agrees to furnish to the Department a signed duplicate original of the policy and all endorsements.
d. Cancellation of the insurance, whether by the Insurer or the Insured or by any other termination of the insurance (e.g., expiration or non-renewal), will be effective only upon written notice and only after the expiration of thirty-five days (35) days after a copy of such written notice is received by the Secretary of the FDEP as evidence by certified mail return receipt.
e. The Insurer shall not be liable for the payment of any judgment or judgments against the insured for claims resulting from accidents which occur after the termination of the insurance described herein, but such termination shall not affect the liability of the Insurer for the payment of any such judgments resulting from accidents which occur during the time the policy is in effect.

I hereby certify that the Insurer is licensed to transact the business of insurance, or eligible to provide insurance as an excess or surplus lines insurer, in one or more States, including Florida.

Handwritten signature of Mike Bernath

(Signature of Insurer or Authorized Representative)

Authorized Representative of

Mike Bernath
(Type Name)

Greenwich Insurance Company
(Name of Insurer)

Senior Underwriter
(Title)

520 Eagleview Blvd., Exton, PA 19341
(Address of Representative)

DEP Form	#62-710.900(15)
Form Title	Certificate of Liability Insurance Used Oil Transporters
Effective Date	June 2, 2005

**Chapter 62-710.600, Florida Administrative Code  
Certification of Used Oil Transporters**

(d) Demonstrate, and annually verify, proof of liability insurance, or other means of financial responsibility, for any liability which may be incurred in the transport of used oil. Such financial responsibility shall cover sudden and accidental occurrences involving bodily injury and property damage in the amount of at least \$100,000 Combined Single Limit.

1. The \$100,000 Combined Single Limit is the minimum amount of financial responsibility that each used oil transporter must demonstrate. Depending on vehicle size and weight, other restrictions and financial responsibility requirements may be imposed by the Federal or State Departments of Transportation or other agencies.

2. The financial responsibility required in this paragraph may be established by:

(a) Evidence of liability insurance, either on a claim made or an occurrence basis, with or without a deductible (with deductible, if any, to be on a per occurrence or per accident basis and not to exceed ten percent of the equity of the business), using DEP Form 701.900(15). An ACORD form will only be accepted for renewal of a policy with the same carrier; or

(b) Evidence of self-insurance provided by the chief financial officer of the company. see attached insurance papers.

Any questions concerning this form may be referred to the Used Oil Coordinator, MS 4555, Florida Department of Environmental Protection, 2600 Blair Stone Road, Tallahassee, FL 32399-2400, Phone (850) 488-0300, e-mail: richard.neves@dep.state.fl.us

STATE OF FLORIDA

HAZARDOUS WASTE TRANSPORTER CERTIFICATE OF LIABILITY INSURANCE

1. XL Specialty Insurance Company  
(Name of Insurer)

(the "Insurer"), of 1990 N. California Blvd., Ste 740, Walnut Creek, CA 94596  
(Address of Insurer)

hereby certifies that it has issued liability insurance covering bodily injury and property damage including environmental restoration for sudden accidental occurrences to

Cliff Berry, Inc.  
(Name of Insured)

(the "Insured"), of 3400 SE 9<sup>th</sup> Avenue, Dania Beach, FL 33316  
(Address of Insured)

in connection with the insured's obligation to demonstrate financial responsibility under Florida Administrative Code Rule 62-730.170. The coverage applies at:

<u>EPA/DEP I.D. No.</u>	<u>Name</u>	<u>Location</u>
FLR000083071	Cliff Berry, Inc.	3033 NW North River Drive Miami, FL 33142

(If coverage is for multiple facilities, identify each facility insured.)

This insurance is primary and the company shall not be liable for amounts in excess of \$ 1,000,000 for each accident, exclusive of legal defense costs. The coverage is provided under policy number AEC000638909, issued on 12/31/08.  
(date)

The effective date of said policy is 12/31/08 and the expiration date of said policy is 12/31/09.  
(date)

This insurance is excess and the company shall not be liable for amounts in excess of \$ 5,000,000 for each accident in excess of the underlying limit of \$ 1,000,000 for each accident, exclusive of legal defense costs. The coverage is provided under policy number UEC00063909, issued on 12/31/08. The effective date of  
(date)

said policy is 12/31/08 and the expiration date of said policy is 12/31/09.  
(date)

2. The Insurer further certifies the following with respect to the insurance described in Paragraph 1:

(a) Bankruptcy or insolvency of the insured shall not relieve the Insurer of its obligations under the policy.

- (b) The Insurer is liable for the payment of amounts within any deductible applicable to the policy, with a right of reimbursement by the insured for any such payment made by the Insurer.
- (c) Whenever requested by the Secretary (or designee) of the Florida Department of Environmental Protection (FDEP), the Insurer agrees to furnish to the Department a signed duplicate original of the policy and all endorsements.
- (d) Cancellation of the insurance, whether by the Insurer or the Insured and any other termination of the insurance (e.g., expiration, non-renewal), will be effective only upon written notice and only after the expiration of thirty (30) days after a copy of such written notice is received by the Secretary of the FDEP as evidenced by certified mail return receipt.
- (e) The Insurer shall not be liable for the payment of any judgment or judgments against the Insured for claims resulting from accidents which occur after the termination of the insurance described herein, but such termination shall not affect the liability of the Insurer for the payment of any such judgment or judgments resulting from accidents which occur during the time the policy is in effect.

I hereby certify that the Insurer is licensed to transact the business of insurance, or eligible to provide insurance as an excess or surplus lines insurer, in one or more States including Florida.

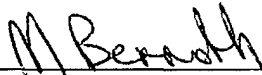

\_\_\_\_\_  
 (Signature of Authorized Representative of Insurer)

Michael Bernath

\_\_\_\_\_  
 (Typed name)

\_\_\_\_\_  
 (Social Security Number)

Senior Underwriter

\_\_\_\_\_  
 (Title)

Authorized Representative of

XL Specialty Insurance Company, c/o XI Environmental, Inc.

\_\_\_\_\_  
 (Name of Insurer)

P.O. Box 636, 520 Eagleview Blvd., Exton, PA 19341

\_\_\_\_\_  
 (Address of Representative)

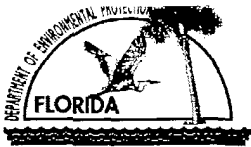

### Annual Report by Used Oil and Used Oil Filter Handlers\*

(\*Handlers are any persons subject to the registration requirements of rule 62-710.500 and 62-710.850, F.A.C. [See Section A, Box 5 below])  
 for reporting period January 1, 2008 through December 31, 2008  
 Use the information recorded in your Record Keeping Form [62-710.901(2)] or equivalent] to complete this document

**SECTION A TO BE COMPLETED BY ALL REGISTERED PERSONS**

1. Company Name: CLIFF BERRY, INC (COCOA) 2. Telephone No. (954) 763-3390  
 Site Address: 5855 INDUSTRIAL DRIVE  
COCOA, FL 32927 3. EPA ID No. FLR 000 119792

o Check box if any of the above items (1-3) have changed since your last registration

4. Name of person preparing report (please print) GARY GIBSON  
 Title MANAGER Phone number (if different from #2, above) (\_\_\_\_) \_\_\_\_\_

5. Type of operation (check as many as apply to your operations)  
 Used Oil:  Transporter  Transfer Facility o Collection Center/Aggregation Point  Processor  Marketer  
 o Burner (of off-specification used oil)  
 Used Oil Filter:  Transporter  Transfer Facility o Processor o End User

**SECTION B USED OIL (TO BE COMPLETED BY ALL REGISTERED USED OIL HANDLERS. USED OIL FILTER HANDLERS SEE SECTION C)**

1. Amount (in gallons) of Used Oil and Oily Wastes collected	Automotive	Industrial	Mixed	Total
a. In Florida.....	203118	1726502	101559	2031179
b. From out of state.....				
c. Beginning Inventory.....				0
d. Total (sum of totals from Lines a + b + c).....				2031179

2. Amount (in gallons) of Used Oil and Oily Wastes Managed

N - Not an end use, transferred to another facility for storage or processing.....

O - Marketed as an on-specification used oil fuel.....

F - Marketed as an off-specification used oil fuel.....

I - Marketed for an industrial process.....

B - Burned as an off-specification used oil fuel .....

D - Disposed of  
 Landfilled.....  
 Treated at a wastewater treatment unit.....  
 Incinerated.....

	In State	Out of State
N	2031179	
O		
F		
I		
B		
D		
3. Total amount (in gallons) of used oil managed.....	2031179	
4. End of year, on hand estimate (Difference between Lines 1D and Line 3).....	0	

**SECTION C USED OIL FILTERS (OPTIONAL)** (USE TABLE BELOW FOR CONVERSIONS)

CHECK COLUMN IF OUT OF STATE ↓

1. Number of filters on hand from previous year.....	0	
2. Number of used oil filters collected.....	34953	
3. Total number of used oil filters to manage (1 plus 2).....	34953	
4. Disposition of used oil filters collected:		
a. Transferred to another registered facility.....	34953	
b. Burned for energy recovery at a Waste-To-Energy facility.....		
c. Transferred directly to a metal foundry for recycling.....		
d. TOTAL.....	34953	
5. End of year, on hand estimate (Difference between Lines 3 and Line 4d).....	0	
6. Gallons of used oil collected as a result of filter processing.....		
7. Gallons of used oil transferred to a used oil handler (transporter or processor).....		
8. Volume of oily waste collected and managed as a result of filter processing.....		
9. Description of oily waste management..... WTE		

**DIRECTIONS FOR SECTION C**

Conversion Table

One 55-gallon drum of <b>crushed</b> used oil filters = approximately <b>400</b> used oil filters
One 55 gallon drum of <b>uncrushed</b> used oil filters = approximately <b>250</b> used oil filters
One ton of drained used oil filters = approximately <b>2,350</b> used oil filters

1. Enter the number of Used Oil Filters on hand, from previous year's inventory.
2. Enter the number of Used Oil Filters collected.
3. Enter the sum of Line 1 + Line 2.
4. Enter the number of filters managed by your facility in blocks 4a-c. Enter the sum of 4a-c in block 4d.
5. Enter the number of filters on hand at your site as of December 31, last year.
6. Fill in the number of gallons of used oil collected by your filter operation.
7. Enter the number of gallons transferred to a used oil transporter or processor.
8. List the volume (gallons or cubic yards) of the oily wastes collected through your filter handling. Oily wastes are identified in Chapter 62-710.201(1) of the Florida Administrative Code and include bottom sludges, sorbents, wipes etc.
9. Describe how oily wastes were managed (sent to a WTE, hazardous waste facility, landfilled after appropriate testing, etc.).

Any questions concerning this form may be referred to the Used Oil Coordinator, MS 4560, Department of Environmental Protection 2600 Blair Stone Road, Tallahassee, FL 32399-2400, Phone (850) 245-8754, email: [sebrina.bolton@dep.state.fl.us](mailto:sebrina.bolton@dep.state.fl.us), OR Phone (850) 245-8755, email: [aprilia.graves@dep.state.fl.us](mailto:aprilia.graves@dep.state.fl.us)

**Sullivan, Theresa A.**

---

**From:** Bill Parkes [BParkes@cliffberryinc.com]  
**Sent:** Monday, June 08, 2009 3:19 PM  
**To:** Sullivan, Theresa A.  
**Subject:** CORRECTED 8700-12FL - FLORIDA NOTIFICATION OF REGULATED WASTE ACTIVITY

Theresa -

Please change / correct the 8700-12FL - FLORIDA NOTIFICATION OF REGULATED WASTE ACTIVITY FORMS for all Cliff Berry, Inc. ( CBI ) facility locations as follows:

Miami, Fort Pierce, Canaveral, Jacksonville and Tampa - ( X ) Universal Waste Transport for Batteries, Pharmaceuticals, Mercury Containing Devices,

Mercury Containing Lamps

Port Everglades - ( X ) Universal Waste Transfer for Batteries, Pharmaceuticals, Mercury Containing Devices, Mercury Containing Lamps

Any questions please contact me at ( 954 ) 763-3390.

Thanks,

Bill