

D.E.P.
NOV 03 2000
Southwest District Tampa

November 1, 2000

Mr. Gilbert Dembeck
Florida Department of Environmental Protection
Division of Waste Management
3804 Coconut Palm Drive
Tampa, Florida 33619-8318

Re: Florida Power Corporation
Wildwood Central Repair Shop
FDEP Facility ID# FLD029436631

Mr. Dembeck:

I am responding to your comments that we discussed during our October 19, 2000 phone conversation concerning the FPC Wildwood Facility. Listed below are FPC's responses to your comments.

- **A written procedure was not provided at time of inspection.**

Enclosed are the written emergency procedures for broken lamps.

- **Not all lamp collection containers were properly labeled and closed.**

Each lamp collection container is now labeled "Spent Mercury-Containing Lamps for Recycling" and closed.

- **A used oil tank and other used oil containers were not labeled "used oil".**

The used oil tank and other used oil containers are now labeled "used oil".

- **There was a question regarding the disposal of the parts washer fluid located in the tool repair shop.**

The parts washer located in the tool repair shop contains a product called Voltz II Red, it has a flash point of 201.5 °F. The parts washer is used to clean tools and the non-hazardous fluid is replaced approximately every 18 months and placed with the used oil. The MSDS for this product is enclosed.

- There was a drum that was labeled "cuttings & fluids" from an unknown origin.

The drum was analyzed and was determined to be non-hazardous and will be disposed of through FPC's Waste Management System.

Consistent with our telephone conversation, it is FPC's understanding that resolution of these issues will not result in further enforcement action and effectively closes this inspection case.

If you have any questions regarding these documents, please do not hesitate to call me at (727) 826-4130.

Sincerely,

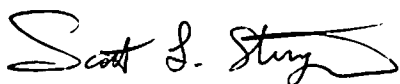

Scott L. Stenger
Environmental Engineer

SLS
Enclosures
CERTIFIED MAIL #7000 0600 0023 8319 4874

cc: Jon Simpson, FPC
Janel Davies, FPC
File

**WILDWOOD FACILITY
SOLID & HAZARDOUS WASTES**

UNIVERSAL WASTES (Batteries, Bulbs, Thermostats)

The Universal Waste Rule exempts the generation, consolidation and transportation of universal wastes from existing hazardous waste requirements and establishes a new set of collection and management requirements for specific wastes that are destined for disposal* or recycling.

*Note: In Florida, spent mercury containing devices/lamps qualify under the universal waste rule only if they are recycled.

All FPC facilities are classified as Small Quantity Handlers of Universal Waste ("SQHUW") which means the facility cannot accumulate more than 5,000 kilograms (11,023 lbs.) of universal waste (batteries, pesticides, mercury-containing devices, and lamps calculated collectively) at any time.

Small Quantity Handlers must:

- Establish a one-year time limit on the accumulation of universal wastes;
- Label each universal waste item or container holding the universal waste materials with a Universal Waste Label (FPC Part #440955);
- Use "Waste Shipping Manifest" and DOT shipping papers, if applicable;
- Handle the universal waste in a way that prevents releases.

Emergency Procedures

A spill or release from a universal waste must be immediately contained and recovered. Only properly trained hazardous materials personnel may cleanup the spill. Contact the Environmental Services Department immediately at 230-4320. See Spill Section of this Environmental Compliance Manual.

CUSTOMER: G0078485 ORDER # : 0460P
 BATCH #: 963030006 STICKER #: 963030126
 ZONE #: GF1
 BARCODE NUMBER: 1Z7500950302140425
 PRODUCT NAME : VOLTZ II RED

MATERIAL SAFETY DATA SHEET : VOLTZ II RED PAGE : 1
 -0849 | DATE OF ISSUE | SUPERSEDES
 09/29/95 | 04/27/95 |

SECTION I - GENERAL INFORMATION

CHEMICAL NAME & SYNONYMS N/A TRADE NAME & SYNONYMS VOLTZ II RED
 CHEMICAL FAMILY : OLEFIN BLEND FORMULA X <- MIXTURE
 MANUFACTURER'S NAME: CHEMSEARCH DIV. OF NCH CORP.
 ADDRESS (NUMBER, STREET, CITY, STATE & ZIP CODE)
 BOX 152170
 IRVING, TEXAS 75015

PREPARED BY: C KERINS/CHEMIST | PRODUCT CODE NUMBER 0849 | EMERGENCY TELEPHONE NUMBER 972-438-1381

SECTION II - HAZARDOUS INGREDIENTS

THE HAZARDS PRESENTED BELOW ARE THOSE OF THE INDIVIDUAL COMPONENTS

CHEMICAL NAME (INGREDIENTS) :

D-LIMONENE
 HAZARD---->IRRITANT TLV---->NOT EST. 1 PEL---->NOT EST. 2
 STEL(TWA)*->NOT EST. CAS#-->5989-27-5
 1-TETRADECENE
 HAZARD---->IRRITANT TLV---->NOT EST. 1 PEL---->NOT EST. 1
 STEL(TWA)*->NOT EST. CAS#-->1120-36-1

SECTION III - PHYSICAL DATA

BOILING PT. (P) | 463 | SPEC. GRAVITY (H2O=1) | 0.772
 VAPOR PR. (MM HG) | 0.13 | COLOR | RED
 VAPOR DENSITY | 5.2 | ODOR | ORANGE
 PH. @ 100% | N/A | CLARITY | TRANSPARENT
 % VOLATILE BY VOL | 100 | EVAPORATION RATE (BU A/C = 1) | <0.1
 H2O SOLUBILITY | NEGLIGIBLE
 VISCOSITY | NON-VISCOUS

SECTION IV - FIRE AND EXPLOSION HAZARD

FLASH POINT (METHOD USED) | PLAMMABLE LIMITS | LEL | UEL
 201MF P.M.C.C. | D-LIMONENE | 0.7 | 6.1
 EXTINGUISHING MEDIA "ALCOHOL" DRY WATER
 X <->FOAM <->FOAM X <->CO2 X <->CHEMICAL <->SPRAY <->OTHER

SPECIAL FIRE FIGHTING PROCEDURES
 WEAR SELF CONTAINED BREATHING APPARATUS AND PROTECTIVE CLOTHING. COOL
 FIRE EXPOSED CONTAINERS WITH WATER SPRAY TO PREVENT BURSTING. DO NOT USE
 A DIRECT STREAM OF WATER AS SPATTERING MAY RESULT.

UNUSUAL FIRE AND EXPLOSION HAZARDS
 VAPORS ARE HEAVIER THAN AIR AND MAY TRAVEL TO DISTANT SOURCES OF IGNITION
 AND FLASHBACK. PRODUCT MAY PRODUCE A FLOATING FIRE HAZARD AS LIQUID
 FLOATS ON WATER.

NFPA HAZARD RATING (0=INSIGNIFICANT;1=SLIGHT;2=MODERATE;3=HIGH;4=EXTREME):
 1 <->HEALTH 1 <->FLAMMABILITY 0 <->REACTIVITY <->SPECIAL

SECTION V - HEALTH HAZARD DATA

THRESHOLD LIMIT VALUE:

NOT ESTABLISHED FOR MIXTURE. SEE SECTION II.

EFFECTS OF OVEREXPOSURE :

- ACUTE - (SHORT TERM EXPOSURE)
 >EYE: CAUSES IRRITATION SUCH AS REDNESS AND TEARING.<>
 SKIN: MAY CAUSE IRRITATION AND MAY LEAD TO SENSITIZATION IN INDIVIDUALS
 SENSITIVE TO PRODUCTS CONTAINING ORANGE OIL. FREQUENT OR PROLONGED SKIN
 CONTACT CAN LEAD TO REDNESS AND DERMATITIS.

D.E.P. 4413
 NOV 03 2000
 Southwest District Tampa

12-0368

SECTION V - HEALTH HAZARD DATA

IRRITATION: IRRITATION MAY BE IRRITATING TO THE RESPIRATORY TRACT...
INHALATION: IRRITATION MAY BE IRRITATING TO THE RESPIRATORY TRACT...
INGESTION: IRRITATION MAY BE IRRITATING TO THE RESPIRATORY TRACT...

NO CHRONIC DATA AVAILABLE
- CHRONIC - (LONG TERM EXPOSURE)
TARGET ORGANS: CENTRAL NERVOUS SYSTEM
CONDITIONS AGGRAVATED BY EXPOSURE: PRE-EXISTING SKIN AND RESPIRATORY DISORDERS.

PRIMARY ROUTES OF ENTRY: X<- INHALATION <- INGESTION <- ABSORPTION
EMERGENCY & FIRST AID PROCEDURES
INHALATION: REMOVE FROM THE AREA TO FRESH AIR. SEEK MEDICAL ATTENTION IF RESPIRATORY IRRITATION DEVELOPS OR IF BREATHING BECOMES DIFFICULT.

SKIN CONTACT: RINSE EYES WITH WATER. REMOVE ANY CONTACT LENSES AND CONTINUE FLUSHING WITH PLENTY OF WATER FOR SEVERAL MINUTES. SEEK MEDICAL ATTENTION IF IRRITATION DEVELOPS.
EYES CONTACT: RINSE EYES WITH WATER. REMOVE ANY CONTACT LENSES AND CONTINUE FLUSHING WITH PLENTY OF WATER FOR SEVERAL MINUTES. SEEK MEDICAL ATTENTION IF IRRITATION DEVELOPS.

SKIN CONTACT: WASH AFFECTED AREAS WITH PLENTY OF SOAP AND WATER FOR SEVERAL MINUTES. REMOVE AND CLEAN CONTAMINATED CLOTHING AND SHOES. SEEK MEDICAL ATTENTION IF IRRITATION DEVELOPS.
INGESTION: GIVE 1 TO 4 GLASSES OF WATER, BUT DO NOT INDUCE VOMITING. IF VOMITING OCCURS, GIVE 1 TO 4 GLASSES OF WATER. GET IMMEDIATE MEDICAL ATTENTION IF DISCOMFORT OCCURS.

NOTES TO PHYSICIAN: INGESTION AND SUBSEQUENT VOMITING OF THIS PRODUCT CAN LEAD TO ASPIRATION OF THE PRODUCT INTO THE LUNGS WHICH CAN CAUSE DAMAGE AND MAY BE FATAL.
SECTION VI - TOXICITY INFORMATION
PRODUCT CONTAINS CHEMICAL LISTED AS CARCINOGEN-OR POTENTIAL-CARCINOGEN BY IARC

X<-> YES NTP X<-> YES OSHA X<-> YES ACGIH X<-> YES OTHER X<-> NO
X<-> NO NTP X<-> NO OSHA X<-> NO ACGIH X<-> NO OTHER X<-> NO
1-TETRADECENS
NO TOXICITY DATA AVAILABLE

ORL-RAI LD50: 4400 MG/KG
ORL-MUS LD50: 5600 MG/KG
IPR-RAI LD50: 3600 MG/KG
IPR-MUS LD50: 3600 MG/KG
1V-M-RAI LD50: 110 MG/KG

SECTION VII - REACTIVITY DATA
STABILITY: X<- STABLE <- UNSTABLE | CONDITIONS TO AVOID
AVOID HEAT, HOT SURFACES, SPARKS AND OPEN FLAMES.

INCOMPATIBILITY (MATERIALS TO AVOID): OXIDIZERS, ACIDS, CLAYS AND IODINE PENTAFLUOROBIPHENYLENS.
HAZARDOUS DECOMPOSITION PRODUCTS: OXIDES OF CARBON, FUMES AND ACRID SMOKE.

HAZARDOUS POLYMERIZATION: X<-> OCCUR MAY | CONDITIONS TO AVOID
N/A

SECTION VIII - SPILL OR LEAK PROCEDURES
STEPS TO BE TAKEN IF MATERIAL IS RELEASED OR SPILLED:
ELIMINATE ALL SOURCES OF IGNITION. DIBS AND CONTAIN SPILL IF SAFE TO DO SO. COVER WITH AN INERT ABSORBENT MATERIAL AND TRANSFER MATERIAL INTO PROPERLY LABELED CONTAINERS FOR DISPOSAL. SPILLED MATERIAL MAY BE RECOVERED FROM CONTAMINATED SOIL OR FROM ENTERING SEWERS AND DRAINAGE SYSTEMS AND BODIES OF WATER.

HAZARDOUS DISPOSAL METHOD(S):
DISPOSE OF IN ACCORDANCE WITH ALL FEDERAL, STATE AND LOCAL REGULATIONS.

PAGE : 1

MATERIAL SAFETY DATA SHEET : VOLTS II R&D

SECTION VIII - SPILL OR LEAK PROCEDURES (CONTINUED)

NEUTRALIZING AGENT : N/A

SECTION IX - SPECIAL PROTECTION INFORMATION

ACQUIRED VENTILATION :

GENERAL EXHAUST TO PROTECT WORKERS FROM EXPOSURE AT POINTS OF VAPOR EVOLUTION.

RESPIRATORY PROTECTION : RESPIRATORY PROTECTION IN CONFINED OR EXPOSED SPACES. NORMALLY NOT NEEDED AT AMBIENT TEMPERATURES. USE SUPPLIED-AIR

GLOVE PROTECTION : GLOVE PROTECTION : PROPER RUBBER OR NITRILE GLOVES SHOULD BE WORN WHEN HANDLING.

EYE PROTECTION : EYE PROTECTION : SAFETY GLASSES WITH SIDE SHIELDS IF THE METHOD OF USE PRESENTS THE LIKELIHOOD OF EYE CONTACT.

OTHER PROTECTION : OTHER PROTECTION : SOLVENT-RESISTANT APRON OR OTHER IMPERVIOUS CLOTHING TO MINIMIZE CONTACT.

SECTION X - STORAGE AND HANDLING INFORMATION

STORAGE TEMPERATURE : MAX: 100°F X MIN: 0°F INDOOR HEATED REFRIGERATED OUTDOOR

PRECAUTIONS TO BE TAKEN IN HANDLING & STORAGE : PRECAUTIONS TO BE TAKEN IN HANDLING & STORAGE : KEEP CONTAINERS CLOSED WHEN NOT IN USE. USE WITH CAUTION AROUND HEAT, SPARKS, PILOT LIGHTS, STATIC ELECTRICITY AND OPEN FLAME. DO NOT EXPOSE EMPTY CONTAINERS TO HEAT, HOT SURFACES, PRESSURIZED, CUT, WELD, SOLDER, DRILL, GRIND OR SPARKS OR OPEN FLAMES.

OTHER PRECAUTIONS : OTHER PRECAUTIONS : KEEP OUT OF REACH OF CHILDREN. READ THE ENTIRE LABEL BEFORE USING PRODUCT. EMPTY CONTAINERS REMAIN PRODUCT RESIDUE AND MAY EXPLODE AND CAUSE INJURY OR DEATH WHEN EXPOSED TO HEAT, HOT SURFACES OR OPEN FLAME. SEND DRAINAGE AND BUNCHED CONTAINER TO RECONDITIONER.

SECTION XI - REGULATORY INFORMATION

CHEMICAL NAME : C.A.S NUMBER : UPPER & LIMIT : N/A

THOSE INGREDIENTS LISTED ABOVE ARE SUBJECT TO THE REPORTING REQUIREMENTS OF 113 OF TITLE III OF THE SUPERFUND AMENDMENTS AND REAUTHORIZATION ACT OF 1986 AND TO CFR PART 172. APPEARS UNDER UPPER & LIMIT, END USERS ARE EXEMPT FROM NOTIFICATION BECAUSE THE PRODUCT IS USED AND LABELED FOR ROUTINE MAINTENANCE (SUCH AS FERTILIZERS AND HERBICIDES), OR THE PRODUCT IS USED AND LABELED FOR MAINTAINING MOTOR VEHICLES.

CALIFORNIA PROPOSITION 65

WARNING: THIS PRODUCT CONTAINS THE FOLLOWING CHEMICAL(S) KNOWN TO THE STATE OF CALIFORNIA TO CAUSE (1) CANCER OR (2) BIRTH DEFECTS OR OTHER REPRODUCTIVE HARM: NONE

SECTION XII - TRANSPORTATION (FOR EXPORT USE)

LABELS : LIMITED QTY

UNIT CONTAINER

NOV 03 2006

Southwest District Tampa



STL Tampa West

6712 Benjamin Road • Suite 100 • Tampa, FL 33634 • Tel. 813 885 7427 • Fax: 813 885 7049 • www.stl-inc.com

LOG NO: B0-63024
Received: 16 OCT 00
Reported: 31 OCT 00

Mrs. Jennifer Waggoner
Florida Power Corporation Env. Services (MAC B1A) Client PO. No.: C9002426
P.O. Box 14042
St. Petersburg, FL 33733

Project: WILDWOOD FLEET
Sampled By: Client
Code: 155201031
Page 1

REPORT OF RESULTS

LOG NO	SAMPLE DESCRIPTION , SOLID OR SEMISOLID SAMPLES	DATE/ TIME SAMPLED
63024-1	WILDWOOD FLEET	10-16-00
PARAMETER	63024-1	
Arsenic (TCLP), mg/l	<0.20	
Prep Date	10.18.00	
Analysis Date	10.20.00	
Barium (TCLP), mg/l	<1.0	
Prep Date	10.18.00	
Analysis Date	10.20.00	
Cadmium (TCLP), mg/l	<0.10	
Prep Date	10.18.00	
Analysis Date	10.20.00	
Chromium (TCLP), mg/l	<0.20	
Prep Date	10.18.00	
Analysis Date	10.20.00	
Lead (TCLP), mg/l	<0.20	
Prep Date	10.18.00	
Analysis Date	10.20.00	
Mercury in TCLP Extract (7470), mg/l	<0.020	
Prep Date	10.17.00	
Analysis Date	10.20.00	
Selenium (TCLP), mg/l	<0.50	
Prep Date	10.18.00	
Analysis Date	10.20.00	



6712 Benjamin Road • Suite 100 • Tampa, FL 33634 • Tel. 813 885 7427 • Fax 813 885 7049 • www.stl-inc.com

STL Tampa West

LOG NO: 80-63024
 Received: 16 OCT 00
 Reported: 31 OCT 00

Mrs. Jennifer Waggoner
 Florida Power Corporation Env. Services (MAC EB1A) Client PO. No.: C9002426
 P.O. Box 14042
 St. Petersburg, FL 33733

Project: WILDWOOD FLEET
 Sampled By: Client
 Code: 155201031

REPORT OF RESULTS

Page 2

LOG NO	SAMPLE DESCRIPTION , SOLID OR SEMISOLID SAMPLES	DATE/ TIME SAMPLED
63024-1	WILDWOOD FLEET	10-16-00
PARAMETER		63024-1
Silver (TCLP), mg/l		<0.10
Prep Date		10.18.00
Analysis Date		10.20.00
TCLP extraction - non-volatile (1311)		
Phases		1
% Solids		100 %
% that passes 9.5 mm sieve		100 %
pH (7.1.4.2)		5.5
pH (7.1.4.4)		1.7
Extraction Fluid		1
Prep Date		10.16.00
Analysis Date		10.16.00
Semivolatiles in TCLP Extract		
Cresol o,m,p (TCLP), mg/l		0.080
1,4-Dichlorobenzene (TCLP), mg/l		<0.050
2,4-Dinitrotoluene (TCLP), mg/l		<0.050
Hexachlorobenzene (TCLP), mg/l		<0.050
Hexachlorobutadiene (TCLP), mg/l		<0.050
Hexachloroethane (TCLP), mg/l		<0.050
Nitrobenzene (TCLP), mg/l		<0.050
Pentachlorophenol (TCLP), mg/l		<0.25
2,4,5-Trichlorophenol (TCLP), mg/l		<0.050
2,4,6-Trichlorophenol (TCLP), mg/l		<0.050
Pyridine (TCLP), mg/l		<0.25
Prep Date		10.19.00
Analysis Date		10.20.00



STL Tampa West

5712 Benjamin Road • Suite 100 • Tampa, FL 33634 • Tel 813 885 7427 • Fax 813 885 7049 • www.sthinc.com

LOG NO: BO-63024
 Received: 16 OCT 00
 Reported: 31 OCT 00

Mrs. Jennifer Waggoner
 Florida Power Corporation Env. Services (MAC BB1A) Client PO. No.: C9002426
 P.O. Box 14042
 St. Petersburg, FL 33733

Project: WILDWOOD FLEET
 Sampled By: Client
 Code: 155201031
 Page 3

REPORT OF RESULTS

LOG NO	SAMPLE DESCRIPTION , SOLID OR SEMISOLID SAMPLES	DATE/ TIME SAMPLED
63024-1	WILDWOOD FLEET	10-16-00
PARAMETER	63024-1	
pH (9041), units		5.6
Analysis Date		10.16.00
Total Organic Halogen , mg/kg		400000
Prep Date		10.25.00
Analysis Date		10.25.00
Ignitability-flash point (1010), Degrees F		*F6
Prep Date		10.19.00
Analysis Date		10.19.00
Volatiles in TCLP Extract (8260)		
Benzene (TCLP), mg/l		<0.020
Carbon tetrachloride (TCLP), mg/l		<0.020
Chlorobenzene (TCLP), mg/l		<0.020
Chloroform (TCLP), mg/l		<0.020
1,2-Dichloroethane (TCLP), mg/l		<0.020
1,1-Dichloroethylene (TCLP), mg/l		<0.020
Methyl ethyl ketone (TCLP), mg/l		<0.10
Tetrachloroethylene (TCLP), mg/l		<0.020
Trichloroethylene (TCLP), mg/l		<0.020
Vinyl chloride (TCLP), mg/l		<0.040
Prep Date		10.20.00
Analysis Date		10.20.00



STL Tampa West

6712 Benjamin Road • Suite 100 • Tampa, FL 33634 • Tel: 813 885 7427 • Fax: 813 885 7040 • www.stl-labs.com

LOG NO: BC-63024
 Received: 16 OCT 00
 Reported: 31 OCT 00

Mrs. Jennifer Waggoner
 Florida Power Corporation Env. Services (MAC BB1A) Client PO. No.: C9002426
 P.O. Box 14042
 St. Petersburg, FL 33733

Project: WILDWOOD FLEET
 Sampled By: Client
 Code: 155201031
 Page 4

REPORT OF RESULTS

LOG NO	SAMPLE DESCRIPTION , QC REPORT FOR SOLID/SEMISOLID	DATE/ TIME SAMPLED		
63024-2	Method Blank			
63024-3	Accuracy (%Rec)			
63024-4	Precision (%RPD)			
PARAMETER		63024-2	63024-3	63024-4
pH (9041), units		6.8	97 %	0.17 %
Analysis Date		10.16.00	10.16.00	---
Total Organic Halogen , mg/kg		<10	88 %	0.0 %
Prep Date		10.25.00	10.25.00	---
Analysis Date		10.25.00	10.25.00	---
Ignitability-flash point (1010), Degrees F		>140	---	---
Prep Date		10.19.00	---	---
Analysis Date		10.19.00	---	---

Method: EPA SW-846
 DOH Certification #'s 84385, E84282

*F6 = The physical characteristics (hard, semisolid) of the sample prohibited continual stirring required by the Pensky-Martens Method. Therefore, the sample was heated without continual stirring and a test flame applied to the sample surface. No apparent ignition of vapors over the sample was observed.

 Michael F. Valder, Project Manager

INTEROFFICE MEMORANDUM

*Florida Power
Material Distribution
& Service Complex
Sumter County*

Date: 23-Oct-2000 02:07pm
From: STENGER, SCOTT L
Dept:
Tel No:

To: 'gilbert.dembeck@dep.state.fl.us'

Subject: Wildwood - EPA ID#FLD 029436631

Gilbert,

I just wanted to give you an update about the unknown drum that was labeled "cuttings & fluid". The analysis has not yet come back. Once I get the analysis, I will inform you of the results in the letter stating that FPC has fixed the items that you discussed with me. If you have any questions please contact me at (727-826-4130).

Thanks,
Scott

Scott L. Stenger
Environmental Engineer
Environmental Services
727-826-4130
230-4130



October 3, 2000

Mr. Gilbert Dembeck
Florida Department of Environmental Protection
Division of Waste Management
3804 Coconut Palm Drive
Tampa, Florida 33619-8318

RECEIVED
OCT 04 2000

Department of Environmental Protection
SOUTHWEST DISTRICT
BY _____

Re: Florida Power Corporation
Wildwood Central Repair Shop
FDEP Facility ID# FLD029436631

Mr. Dembeck:

Per our discussion on October 3, 2000, I have enclosed the documents that you requested during our phone conversation. Below is a list of the documents that I have enclosed for your review.

- Notice of Activities, 40 CFR 264.37
- Form 8700
- Hazardous waste manifests
- Certificate of Recycling for Universal Waste Bulbs
- Analyses for water maze sludge & filters (non-hazardous)
- Non-hazardous waste manifests for used oil filters
- Analysis request and chain of custody for used mineral spirits that is in the hazardous waste storage area

If you have any questions regarding these documents, please do not hesitate to call me at (727) 826-4130.

Sincerely,

A handwritten signature in black ink that reads "Scott L. Stenger". The signature is written in a cursive style with a large, sweeping "S" at the beginning.

Scott L. Stenger
Environmental Engineer

SLS
Enclosures
CERTIFIED MAIL #7000 0600 0023 8319 4898



KEVIN FILE
S. STEINER

March 13, 1998

Wildwood Police Department
100 North Main Street
Wildwood, FL 34785

Re: Notice of Activities, 40 CFR Part 264.37

The U. S. Environmental Protection Agency and the Florida Department of Environmental Protection require certain businesses generating hazardous waste to notify local emergency response service providers. The notification is meant to establish cooperation in the event of a fire or unplanned release of hazardous wastes that may require your emergency services.

Florida Power Corporation (FPC) maintains the following facility that may occasionally generate hazardous waste:

Material Distribution and Services Complex
4306 East C-462
Wildwood, FL 34785

The facility utilizes an industrial parts washer that generates 5-10 gallons of liquid, and other activities generate liquid paint related wastes. Both wastes are occasionally generated, and are usually characterized as "ignitable hazardous wastes"....meaning they have flashpoints below 140 degrees F. We also occasionally generate non-empty aerosol cans. The enclosed Preparedness and Prevention Plan (a modified hazardous waste contingency plan as defined by the USEPA) provides specific on-site and general location maps, FPC contact personnel, and other relevant information.

FPC seeks confirmation of your agency's ability to provide assistance if required during an emergency (such as treatment to injured personnel). In addition, any comments you may have on the enclosed plan are also welcome.

I appreciate your assistance in this matter and look forward to your response.

Sincerely,

Jon A. Simpson
Manager

Enclosure

Material Distribution and Services Complex - Wildwood
4306 E. C-462
Wildwood, FL 34785
352-748-6711



March 13, 1998

Director of Emergency Services
Leesburg Regional Medical Center
600 E. Dixie Avenue
Leesburg, Florida 34748

Re: Notice of Activities, 40 CFR Part 264.37

The U. S. Environmental Protection Agency and the Florida Department of Environmental Protection require certain businesses generating hazardous waste to notify local emergency response service providers. The notification is meant to establish cooperation in the event of a fire or unplanned release of hazardous wastes that may require your emergency services.

Florida Power Corporation (FPC) maintains the following facility that may occasionally generate hazardous waste:

Material Distribution and Services Complex
4306 East C-462
Wildwood, FL 34785

The facility utilizes an industrial parts washer that generates 5-10 gallons of liquid, and other activities generate liquid paint related wastes. Both wastes are occasionally generated, and are usually characterized as "ignitable hazardous wastes"...meaning they have flashpoints below 140 degrees F. We also occasionally generate non-empty aerosol cans. The enclosed Preparedness and Prevention Plan (a modified hazardous waste contingency plan as defined by the USEPA) provides specific on-site and general location maps, FPC contact personnel, and other relevant information.

FPC seeks confirmation of your agency's ability to provide assistance if required during an emergency (such as treatment to injured personnel). In addition, any comments you may have on the enclosed plan are also welcome.

I appreciate your assistance in this matter and look forward to your response.

Sincerely,

Jon A. Simpson
Manager

Enclosure

Material Distribution and Services Complex - Wildwood
4306 E. C-462
Wildwood, FL 34785
352-748-8711



March 13, 1998

Wildwood Fire Department
227 Hall Street
Wildwood, FL 34785

Re: Notice of Activities, 40 CFR Part 264.37

The U. S. Environmental Protection Agency and the Florida Department of Environmental Protection require certain businesses generating hazardous waste to notify local emergency response service providers. The notification is meant to establish cooperation in the event of a fire or unplanned release of hazardous wastes that may require your emergency services.

Florida Power Corporation (FPC) maintains the following facility that may occasionally generate hazardous waste:

Material Distribution and Services Complex
4306 East C-462
Wildwood, FL 34785

The facility utilizes an industrial parts washer that generates 5-10 gallons of liquid, and other activities generate liquid paint related wastes. Both wastes are occasionally generated, and are usually characterized as "ignitable hazardous wastes"....meaning they have flashpoints below 140 degrees F. We also occasionally generate non-empty aerosol cans. The enclosed Preparedness and Prevention Plan (a modified hazardous waste contingency plan as defined by the USEPA) provides specific on-site and general location maps, FPC contact personnel, and other relevant information.

FPC seeks confirmation of your agency's ability to provide assistance if required during an emergency (such as treatment to injured personnel). In addition, any comments you may have on the enclosed plan are also welcome.

I appreciate your assistance in this matter and look forward to your response.

Sincerely,

Jon A. Simpson
Manager

Enclosure

Material Distribution and Services Complex - Wildwood
4306 E. C-462
Wildwood, FL 34785
352-748-8711



March 13, 1998

Sumter County Sheriff's Department
202 North Florida Street
Bushnell, Florida 33513

Re: Notice of Activities, 40 CFR Part 264.37

The U. S. Environmental Protection Agency and the Florida Department of Environmental Protection require certain businesses generating hazardous waste to notify local emergency response service providers. The notification is meant to establish cooperation in the event of a fire or unplanned release of hazardous wastes that may require your emergency services.

Florida Power Corporation (FPC) maintains the following facility that may occasionally generate hazardous waste:

Material Distribution and Services Complex
4306 East C-462
Wildwood, FL 34785

The facility utilizes an industrial parts washer that generates 5-10 gallons of liquid, and other activities generate liquid paint related wastes. Both wastes are occasionally generated, and are usually characterized as "ignitable hazardous wastes"....meaning they have flashpoints below 140 degrees F. We also occasionally generate non-empty aerosol cans. The enclosed Preparedness and Prevention Plan (a modified hazardous waste contingency plan as defined by the USEPA) provides specific on-site and general location maps, FPC contact personnel, and other relevant information.

FPC seeks confirmation of your agency's ability to provide assistance if required during an emergency (such as treatment to injured personnel). In addition, any comments you may have on the enclosed plan are also welcome.

I appreciate your assistance in this matter and look forward to your response.

Sincerely,

Jon A. Simpson
Manager

Enclosure

Material Distribution and Services Complex - Wildwood
4306 E. C-462
Wildwood, FL 34785
352-748-8711

Ed-7

FLORIDA POWER CORP.
CENTRAL COMPLEX
AREA MAP

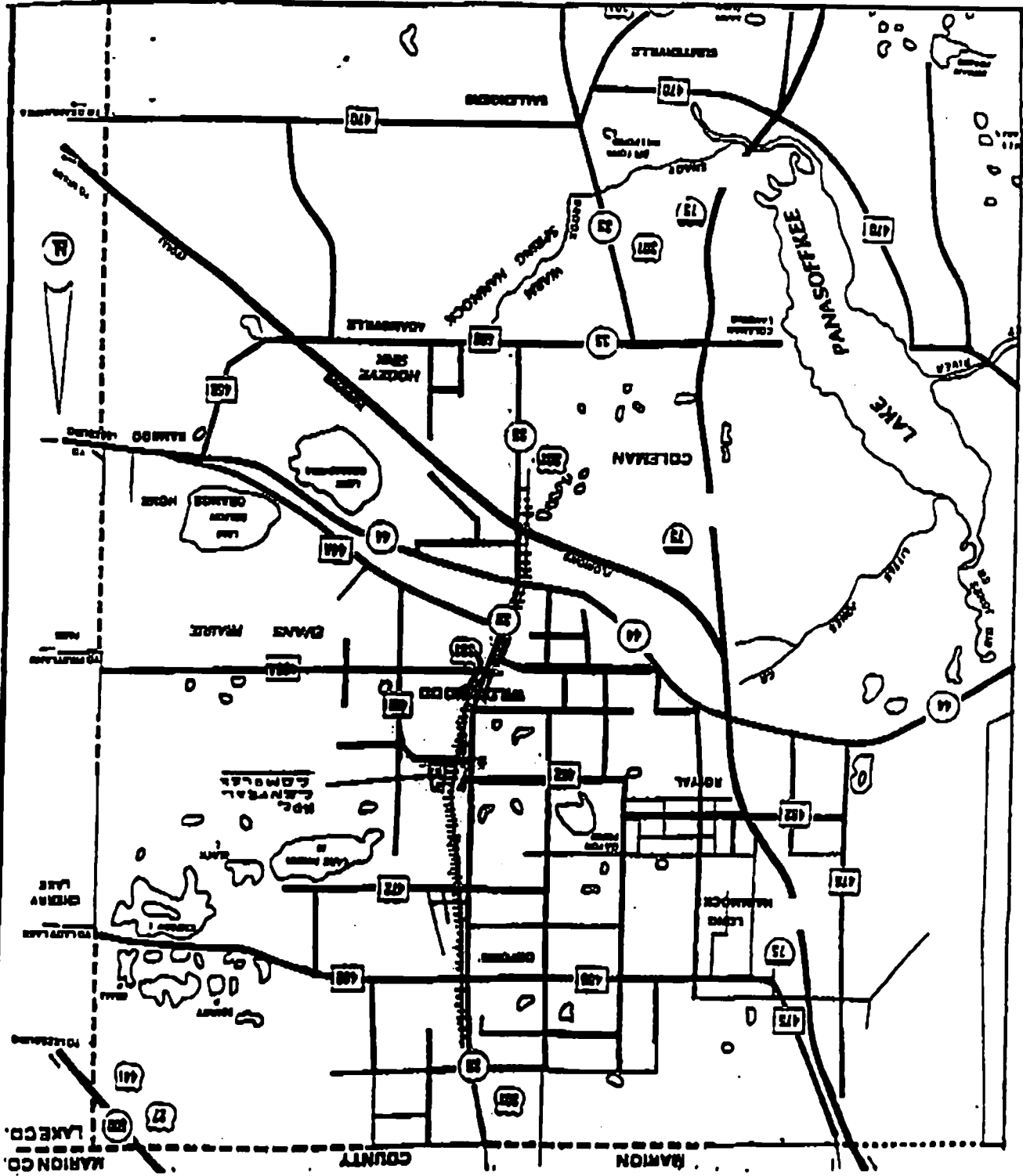

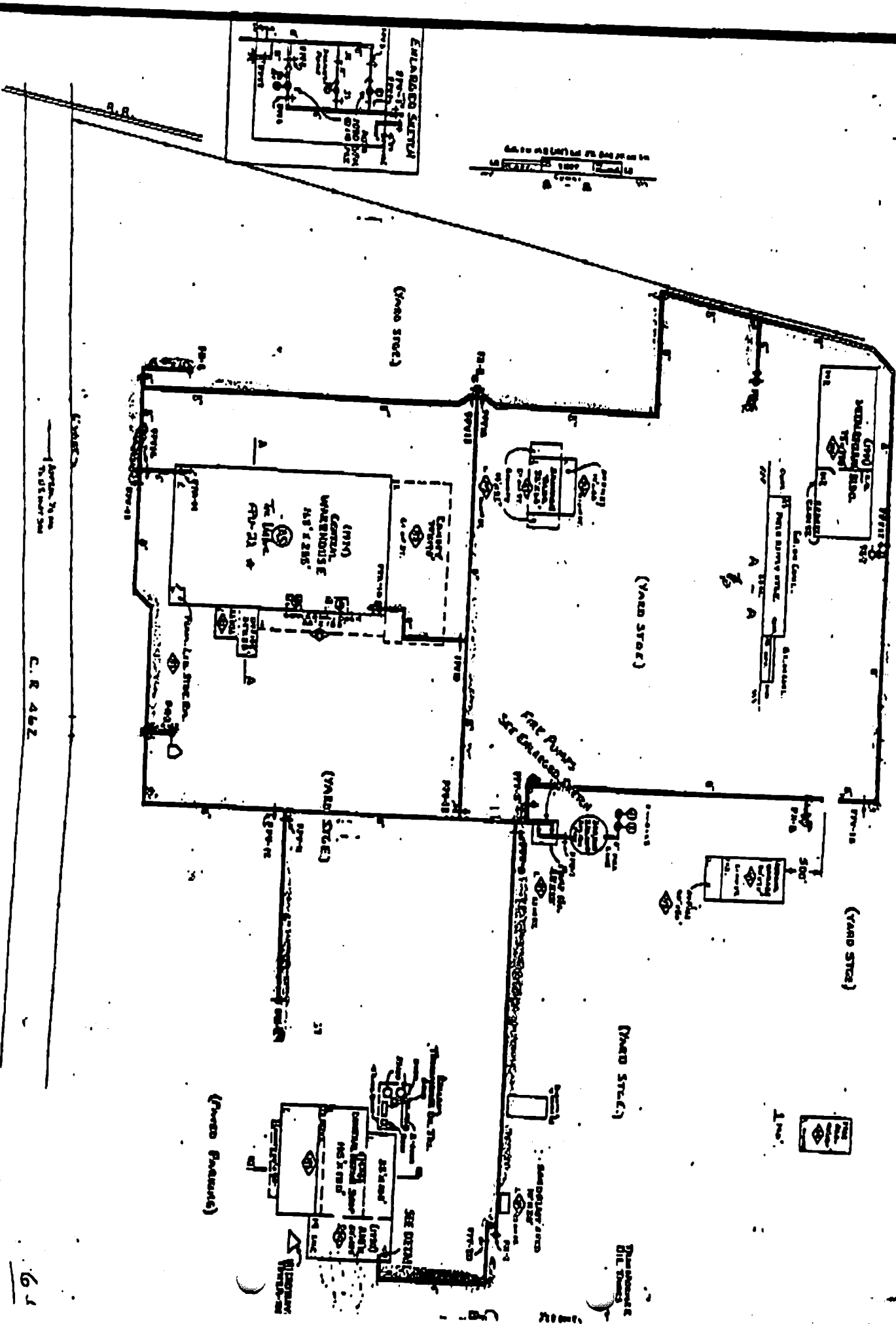

* FPO-22 The Value concrete FPA-15
 FPA-19 Together in the 2. j. ...

EMERGENCY PHONE NUMBERS

FLEET SERVICES

Phone: (352) 748-8730, 8715
 Address: 4306 East C-462
 Wildwood, FL 34785

FIRE: Police, Rescue & Ambulance: 9 - 911

HOSPITALS: Leesburg Regional Medical Center South (352) 748-2233
 Munroe Regional Medical Center (352) 351-7200
 Columbia Ocala Regional Medical Center (352) 732-2700
 Citrus Memorial Hospital (352) 748-0374

HAZARDOUS MATERIAL OR WASTE SPILL:

	WORK	HOME	BEEPER
Janel Davies Hazardous Waste Coordinator	7-223-4773	(352) 344-1561	(800) 241-4653 ID# 274-5966
Roger Jarrell	7-223-4715	(352) 583-5878	(800) 241-4653 ID# 275-3143
Jon Simpson	7-223-4711	(352) 748-5781	(800) 241-4653 ID# 274-3970

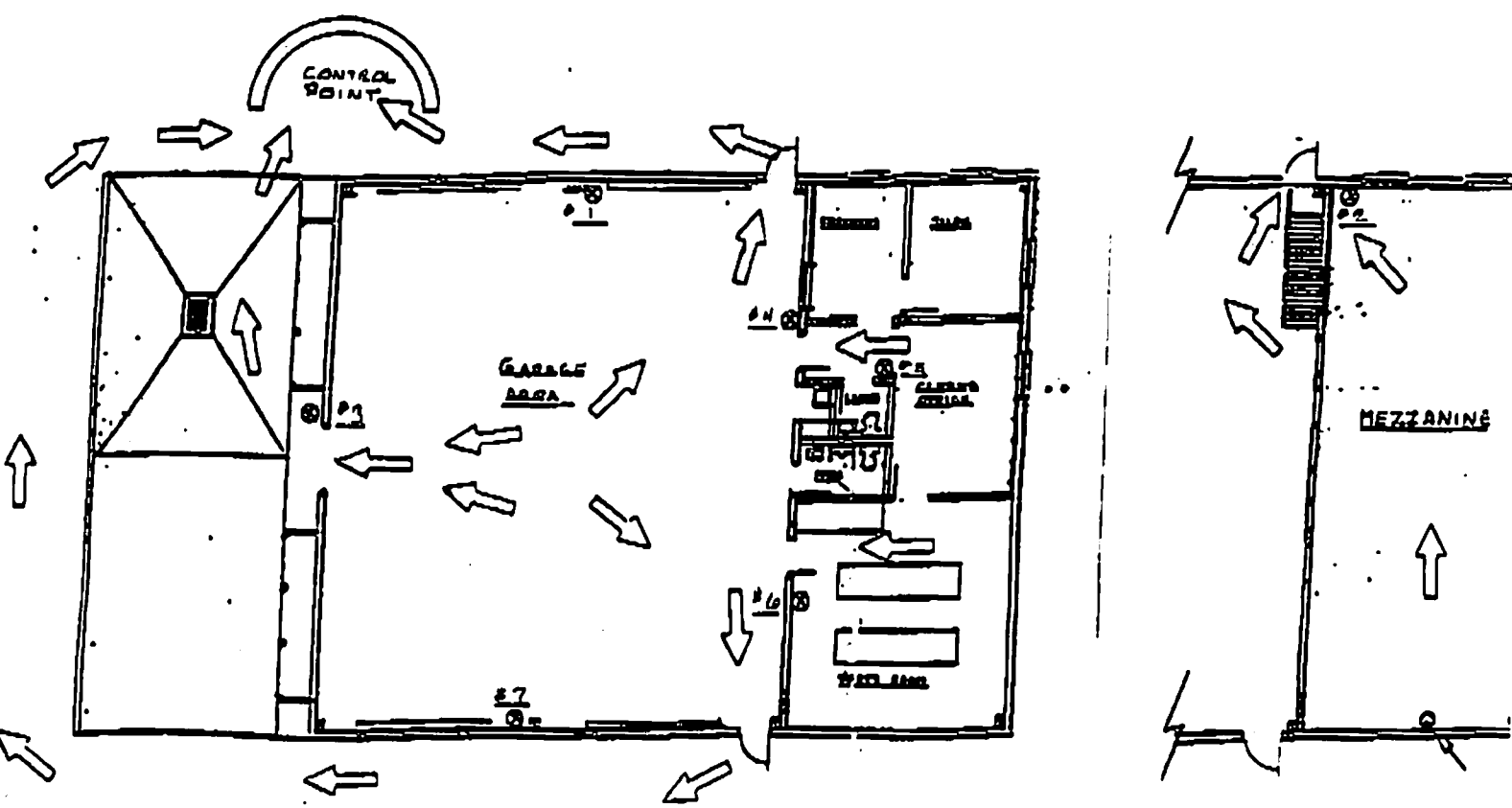

EMERGENCY PHONE NUMBERS

CENTRAL REPAIR SHOP

Phone: (352) 748-8711, 8710, 8720, 8721, 8723
 Address: 4306 East C-462
 Wildwood, FL 34785

FIRE: Police, Rescue & Ambulance: 9 - 911

HOSPITALS: Leesburg Regional Medical Center South (352) 748-2233
 Munroe Regional Medical Center (352) 351-7200
 Columbia Ocala Regional Medical Center (352) 732-2700
 Citrus Memorial Hospital (352) 748-0374

HAZARDOUS MATERIAL OR WASTE SPILL:

	WORK	HOME	BEEPER
Janel Davies Hazardous Waste Coordinator	7-223-4773	(352) 344-1561	(800) 241-4653 ID# 274-5966
Jon Simpson	7-223-4711	(352) 748-5781	(800) 241-4653 ID# 274-3970

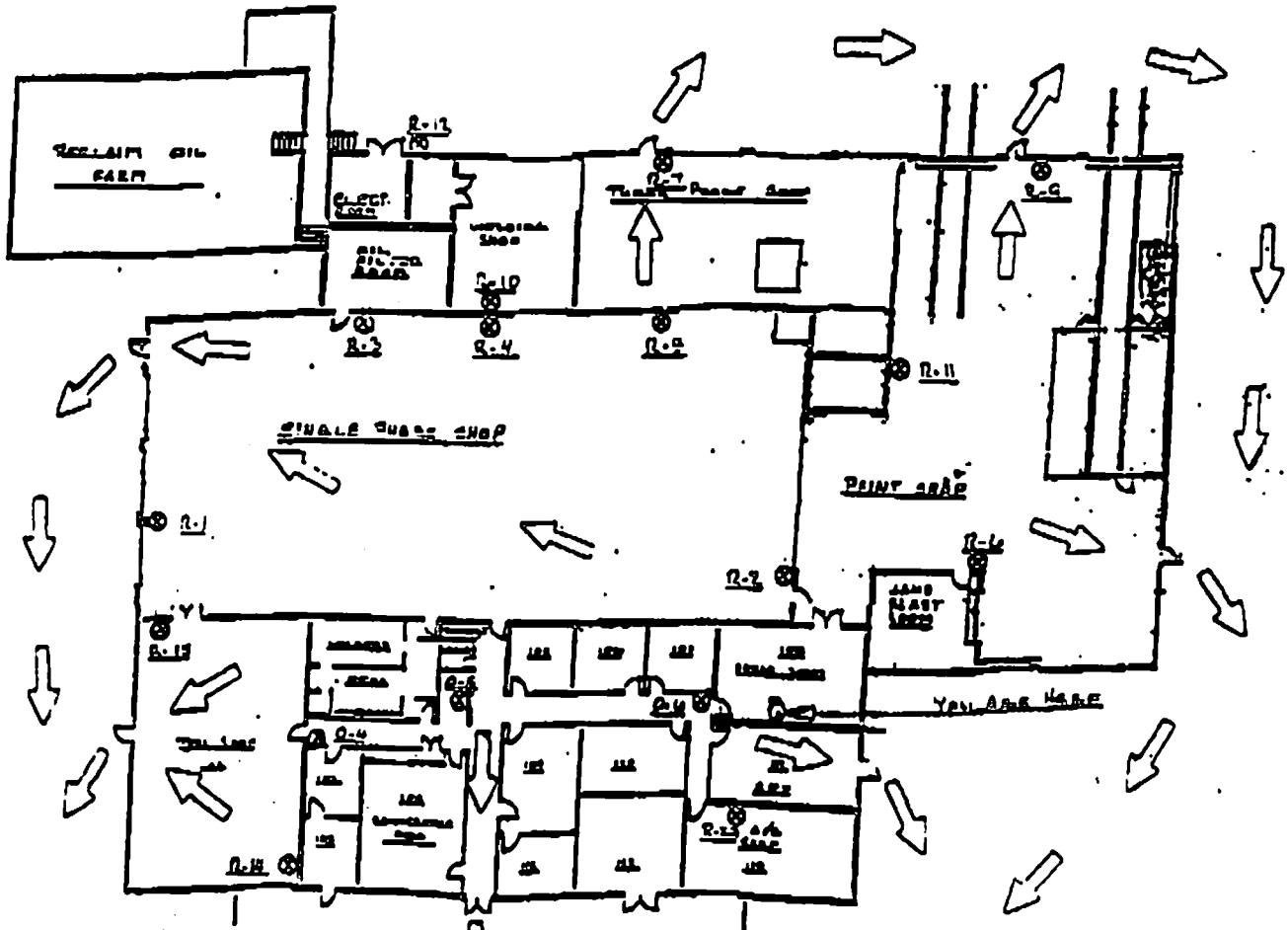

EMERGENCY PHONE NUMBERS

CENTRAL WAREHOUSE PROJECT SHED

Phone: (352) 748-8772, 8773, 8711
Address: 4306 East C-462
Wildwood, FL 34785

FIRE: Police, Rescue & Ambulance: 9 - 911

HOSPITALS: Leesburg Regional Medical Center South (352) 748-2233
Munroe Regional Medical Center (352) 351-7200
Columbia Ocala Regional Medical Center (352) 732-2700
Citrus Memorial Hospital (352) 748-0374

HAZARDOUS MATERIAL OR WASTE SPILL:

	WORK	HOME	BEEPER
Janel Davies Hazardous Waste Coordinator	7-223-4773	(352) 344-1561	(800) 241-4653 ID# 274-5966
Joey Sparkman	7-223-4772	(352) 748-7942	(800) 241-4653 ID# 274-4875
Jon Simpson	7-223-4711	(352) 748-5781	(800) 241-4653 ID# 274-3970

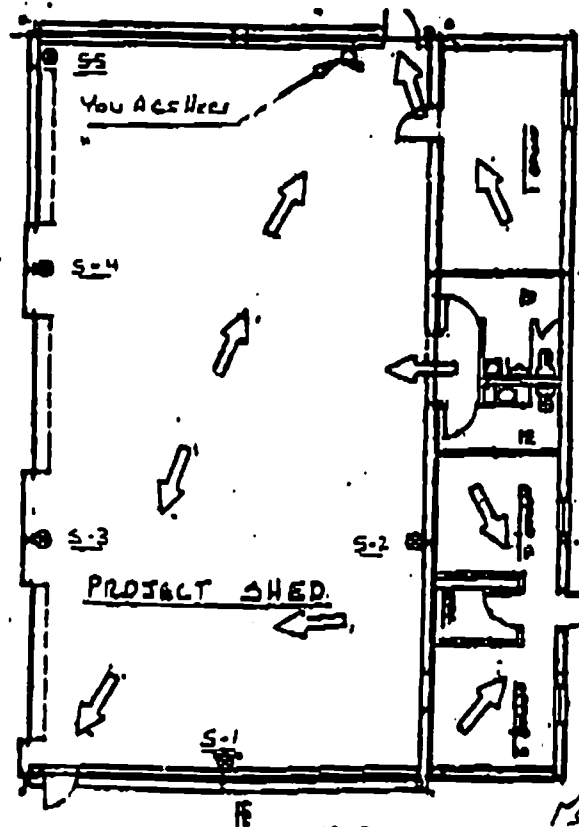

EMERGENCY PHONE NUMBERS

TC&M STORAGE BUILDING

Phone: (352) 748-8772, 8773, 8711
Address: 4306 East C-462
Wildwood, FL 34785

FIRE: Police, Rescue & Ambulance: 9 - 911

HOSPITALS: Leesburg Regional Medical Center South (352) 748-2233
Munroe Regional Medical Center (352) 351-7200
Columbia Ocala Regional Medical Center (352) 732-2700
Citrus Memorial Hospital (352) 748-0374

HAZARDOUS MATERIAL OR WASTE SPILL:

	WORK	HOME	BEEPER
Janel Davies Hazardous Waste Coordinator	7-223-4773	(352) 344-1561	(800) 241-4653 ID# 274-5966
Joey Sparkman	7-223-4772	(352) 748-7942	(800) 241-4653 ID# 274-4875
Jon Simpson	7-223-4711	(352) 748-5781	(800) 241-4653 ID# 274-3970

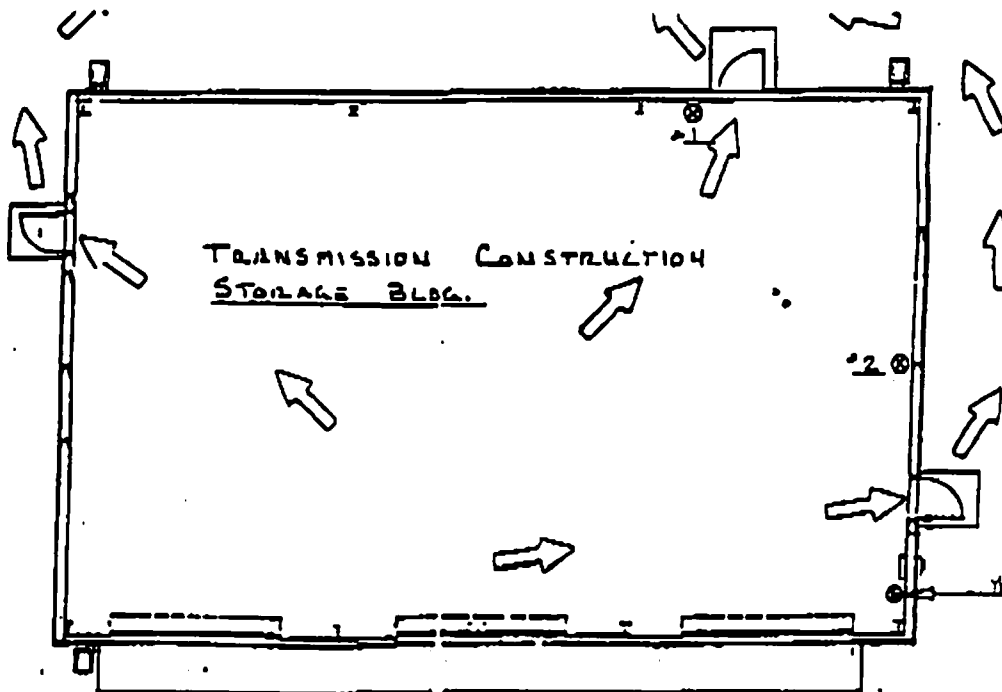

EMERGENCY PHONE NUMBERS

CENTRAL WAREHOUSE

Phone: (352) 748-8772, 8773, 8711
 Address: 4306 East C-462
 Wildwood, FL 34785

FIRE: Police, Rescue & Ambulance: 9 - 911

HOSPITALS:	Leesburg Regional Medical Center South	(352) 748-2233
	Munroe Regional Medical Center	(352) 351-7200
	Columbia Ocala Regional Medical Center	(352) 732-2700
	Citrus Memorial Hospital	(352) 748-0374

HAZARDOUS MATERIAL OR WASTE SPILL:

	WORK	HOME	BEEPER
Janel Davies Hazardous Waste Coordinator	7-223-4773	(352) 344-1561	(800) 241-4653 ID# 274-5966
Joey Sparkman	7-223-4772	(352) 748-7942	(800) 241-4653 ID# 274-4875
Jon Simpson	7-223-4711	(352) 748-5781	(800) 241-4653 ID# 274-3970

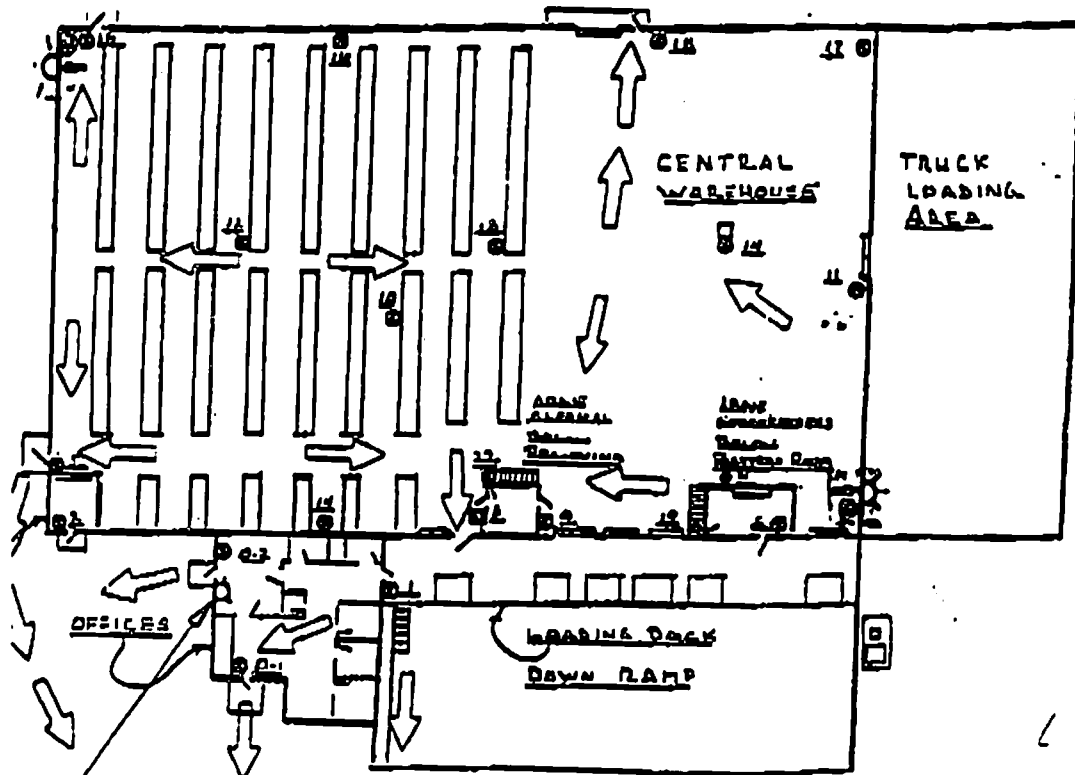

EMERGENCY PHONE NUMBERS

BUSHING STORAGE BUILDING

Phone: (352) 748-8772, 8773, 8721, 8723

Address: 4306 East C-462
Wildwood, FL 34785

FIRE: Police, Rescue & Ambulance: 9 - 911

HOSPITALS:	Leesburg Regional Medical Center South	(352) 748-2233
	Munroe Regional Medical Center	(352) 351-7200
	Columbia Ocala Regional Medical Center	(352) 732-2700
	Citrus Memorial Hospital	(352) 748-0374

HAZARDOUS MATERIAL OR WASTE SPILL:

	WORK	HOME	BEEPER
Janel Davies Hazardous Waste Coordinator	7-223-4773	(352) 344-1561	(800) 241-4653 ID# 274-5966
Joey Sparkman	7-223-4772	(352) 748-7942	(800) 241-4653 ID# 274-4875
Jon Simpson	7-223-4711	(352) 748-5781	(800) 241-4653 ID# 274-3970

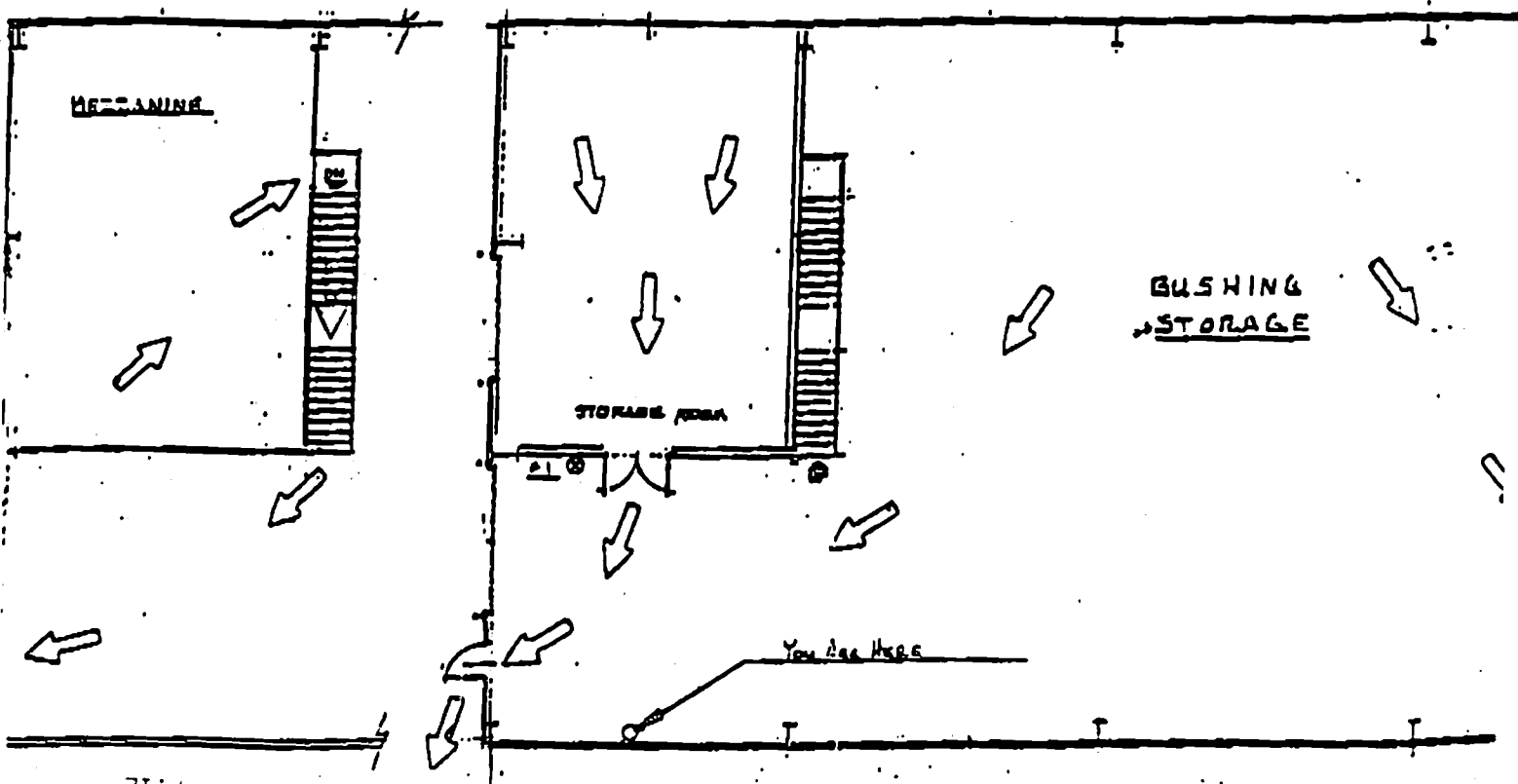

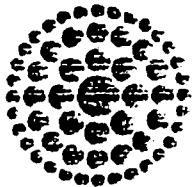

**Florida
Power**
CORPORATION

July 15, 1986

Mr. Maybin Simfukwe
Hazardous Waste Section
Florida Department of Environmental Regulation
Twin Towers Office Building
2600 Blair Stone Road
Tallahassee, Florida 32301

SUBJECT: NEW RCRA GENERATOR IDENTIFICATION NUMBER

Dear Mr. Simfukwe:

This is to request that the Department issue a RCRA hazardous waste generator identification number for Florida Power Corporation's Wildwood Central Repair Shop. Attached is a completed EPA form 8700-12.

As I indicated to you in a previous telephone conversation, this identification number is needed in order for Florida Power Corporation to dispose of PCB contaminated transformer oil (over 50 ppm PCBs) at a licensed commercial disposal facility located in the State of New York. The State of New York classifies oil containing greater than 50 ppm of PCBs as a hazardous waste and requires a generator of such to have an EPA/RCRA identification number to dispose of such in the State.

If you have any further questions, please contact me at (813) 866-5528. We are preparing a shipment of such oil and would appreciate receiving this number as soon as possible.

Sincerely,

FLORIDA POWER CORPORATION

T. H. Wooten
Water and Hazardous Waste Management

THW/kdc

United States Environmental Protection Agency
Washington, DC 20460



Notification of Hazardous Waste Activity

Please refer to the instructions for Filing Notification before completing this form. The information requested here is required by law (Section 3010 of the Resource Conservation and Recovery Act).

For Official Use Only

Comments

C										
C										
Installation's EPA ID Number					Approved	Date Received (yr. mo. day)				
C					T/A	C				
F					1					

I. Name of Installation

W I L D W O O D C E N T R A L R E P A I R S H O P

II. Installation Mailing Address

Street or P.O. Box

C									
3 R # 3 B O X # 2 6 0									
City or Town							State	ZIP Code	

W I L D W O O D F L 3 2 7 8 5

III. Location of Installation

Street or Route Number

C									
5 I m i . N O R T H O F W I L D W O O D o n S R 4 6 2									
City or Town							State	ZIP Code	

W I L D W O O D F L 3 2 7 8 5

IV. Installation Contact

Name and Title (last, first, and job title)

Phone Number (area code and number)

2 S T E P H E N S J . G . M A N A G E R 9 0 4 7 4 8 3 6 0 2

V. Ownership

A. Name of Installation's Legal Owner

B. Type of Ownership (enter code)

R F L O R I D A P O W E R C O R P . P

VI. Type of Regulated Waste Activity (Mark 'X' in the appropriate boxes. Refer to instructions.)

A. Hazardous Waste Activity

B. Used Oil Fuel Activities

<input type="checkbox"/> 1a. Generator <input type="checkbox"/> 2. Transporter <input type="checkbox"/> 3. Treater/Storer/Disposer <input type="checkbox"/> 4. Underground Injection <input type="checkbox"/> 5. Market or Burn Hazardous Waste Fuel (enter 'X' and mark appropriate boxes below) <input type="checkbox"/> a. Generator Marketing to Burner <input type="checkbox"/> b. Other Marketer <input type="checkbox"/> c. Burner	<input type="checkbox"/> 1b. Less than 1,000 kg/mo. <input type="checkbox"/> 6. Off-Specification Used Oil Fuel (enter 'X' and mark appropriate boxes below) <input type="checkbox"/> a. Generator Marketing to Burner <input type="checkbox"/> b. Other Marketer <input type="checkbox"/> c. Burner <input type="checkbox"/> 7. Specification Used Oil Fuel Marketer (or On-site Burner) Who First Claims the Oil Meets the Specification.
--	--

VII. Waste Fuel Burning: Type of Combustion Device (enter 'X' in all appropriate boxes to indicate type of combustion device(s) in which hazardous waste fuel or off-specification used oil fuel is burned. See instructions for definitions of combustion devices.)

A. Utility Boiler B. Industrial Boiler C. Industrial Furnace

VIII. Mode of Transportation (transporters only — enter 'X' in the appropriate box(es))

A. Air B. Rail C. Highway D. Water E. Other (specify)

IX. First or Subsequent Notification

Mark 'X' in the appropriate box to indicate whether this is your installation's first notification of hazardous waste activity or a subsequent notification. If this is not your first notification, enter your installation's EPA ID Number in the space provided below.

A. First Notification B. Subsequent Notification (complete item C)

C. Installation's EPA ID Number

STATE OF FLORIDA

DEPARTMENT OF ENVIRONMENTAL REGULATION

TWIN TOWERS OFFICE BUILDING
2600 BLAIR STONE ROAD
TALLAHASSEE, FLORIDA 32301-8241

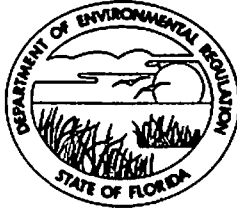

BOB GRAHAM
GOVERNOR

VICTORIA J. TSCHINKEL
SECRETARY

August 12, 1986

Mr. J.G. Stephens
Manager
Wildwood Central Repair Shop (FPC)
RTE 3 Box 260
Wildwood, Florida 32785

Dear Mr. Stephens:

The Hazardous Waste Management Program has reviewed your application for a hazardous waste EPA I.D. Number as a non-handler. Based on the information received you have been issued the following identification number for the facility located at SR 462/1 mile North of Wildwood:

FLD 029 436 631.

Florida Administrative Code Rule 17-30 requires all generators of hazardous waste and all hazardous waste treatment, storage, or disposal facilities to file annual report of their hazardous waste activities with the DER. You are required to comply with this rule concerning the filing of an annual report by March 1 for the preceding calendar year. Additionally, all hazardous waste generators and facilities that are not subject to the annual report requirement but maintain an EPA/DER identification number are required to verify their status annually. This includes small quantity generators, generators that beneficially reuse or recycle all their waste, or generators and facilities either not handling waste during the reporting year or qualifying for another exemption. The annual report forms will be sent by the Department to the contact person at the address identified on the notification form.

If any of the information on the Hazardous Waste Activity form changes, please notify us in writing at the letterhead address. If I can be of further assistance, please call 904/488-0300.

Sincerely,

Maybin Simfukwe
Hazardous Waste Section

MS/do

cc: Dale Stitik - DER/Tampa

Please print or type. (Form designed for use on electronic typewriter.)

Form Approved. OMB No. 2050-0039 Expires 9-30-99

UNIFORM HAZARDOUS WASTE MANIFEST

1. Generator's US EPA ID No.
FLDO29436631

Manifest Document No.
99056

2. Page 1 of 1

Information in the shaded areas is not required by Federal law.

3. Generator's Name and Mailing Address
FLORIDA POWER-WILDWOOD WIL
4306 EAST C.R. 462
WILDWOOD FL 34785
4. Generator's Phone (352) 748-8773

A. State Manifest Document Number
B. State Generator's ID

5. Transporter 1 Company Name SAFETY-KLEEN (TG), INC.
6. US EPA ID Number SCR 000074591

C. State Transporter's ID
D. Transporter's Phone 863 533-6111

7. Transporter 2 Company Name
8. US EPA ID Number

E. State Transporter's ID
F. Transporter's Phone

9. Designated Facility Name and Site Address 050163 SAFETY-KLEEN (BARTOW), IN
170 BARTOW MUNICIPAL AIRPO
BARTOW FL 33830
10. US EPA ID Number FLD 980729610

G. State Facility's ID
H. Facility's Phone 863 533-6111

11. US DOT Description (Including Proper Shipping Name, Hazard Class and ID Number)	12. Containers		13. Total Quantity	14. Unit Wt/Vol	1. Waste No.
	No.	Type			
a. X WASTE FLAMMABLE LIQUIDS, N.O.S. (MINERAL SPIRITS, ACETONE) 3 UN1993 PG II (ERG#128)	001	DM	55	G	D001 D018
b.					
c.					
d.					

J. Additional Descriptions for Materials Listed Above
IA) D029 D035 F003 F005

SWO 81090

K. Handling Codes for Wastes Listed Above
(A) S01

15. Special Handling Instructions and Additional Information
EMERGENCY RESP 800-468-1760(24 HR). IF UNDELIVERABLE RETURN TO GENERATOR.
SK CORP AUTHORIZED TO RETAIN LICENSED SUBSEQUENT CARRIERS AS NECESSARY.
SKDOT# A: 31232 B: C: D:
MFST R/T# 98316609 0009-4168-82

16. GENERATOR'S CERTIFICATION: I hereby declare that the contents of this consignment are fully and accurately described above by proper shipping name and are classified, packed, marked, and labeled, and are in all respects in proper condition for transport by highway according to applicable international and national government regulations.

If I am a large quantity generator, I certify that I have a program in place to reduce the volume and toxicity of waste generated to the degree I have determined to be economically practicable and that I have selected the practicable method of treatment, storage, or disposal currently available to me which minimizes the present and future threat to human health and the environment; OR, if I am a small quantity generator, I have made a good faith effort to minimize my waste generation and select the best waste management method that is available to me and that I can afford.

Printed/Typed Name: Janet J. Davies
Signature: Janet J. Davies
Date: 01/05/00

17. Transporter 1 Acknowledgement of Receipt of Materials
Printed/Typed Name: Stephen L Boulter SR
Signature: Stephen L Boulter SR
Date: 01/05/00

18. Transporter 2 Acknowledgement of Receipt of Materials
Printed/Typed Name: _____
Signature: _____
Date: _____

19. Discrepancy Indication Space

20. Facility Owner or Operator: Certification of receipt of hazardous materials covered by this manifest except as noted in item 19.
Printed/Typed Name: Timothy W. Jones
Signature: Timothy W. Jones
Date: 01/06/00

H2000-019-99056

reviewing instructions, gathering data, and completing and reviewing the form. Send comments regarding the burden estimate, including suggestions for reducing this burden, to Chief, Information Policy Branch, EPA, 223, U.S. Environmental Protection Agency, 401 M Street, SW, Washington, DC 20460, and to the Office of Information and Regulatory Affairs, Office of Management and Budget, Washington, DC 20503.

GENERATOR
TRANSPORTER
FACILITY

Facility:

CENTRAL REPAIR SHOP

CONTAINER

1042

24

GENERATING AREA:

PAINT SHOP

1. DO NOT ADD UNKNOWN - CONTACT HAZARDOUS WASTE COORDINATOR
2. USE COMPLETE DESCRIPTION: INCLUDE NAME, FPC PART #, AND/OR MSDS#, IF AVAILABLE

DATE	NAME OF PERSON ADDING	Product Name	FPC PART #	MSDS #	QUANTITY	TYPE OF WASTE
11/13/99	M. Bell	Paint + thinner		11-08-11 11204089 11204087	3 gal	
11-15-99	J C Prince				1 gal	
11-29-99	M. Bell				1 gal	
5-4-99	CC Little				1 gal	
5-10-99	CC Little				1 gal	
5-26-99	M. Bell				2 gal	
5-26-99	CC Little				2 gal	
6-1-99	CC Little				2 gal	
6-10-99	E.C. Little				2 gal	
6-15-99	CC Little				2 gal	
6-29-99	E.C. Little				1.5 gal	
7-13-99	CC Little				2 gal	
7-15-99	Prince				5 gal	
7-22-99	E.C. Little				1 gal	
8-11-99	CC Little				2 gal	
8-12-99	CC Little				1 gal	
8-25-99	M. Bell				2.5 gal	

ACCUMULATION START DATE (date when drum is full): 12-13-99

When container is full, contact Hazardous Waste Coordinator 230-4139

Facility:

CONTAINER

2 of 2

CENTRAL REPAIR SHOP

24

GENERATING AREA:

Paint Shop

- 1. DO NOT ADD UNKNOWNNS - CONTACT HAZARDOUS WASTE COORDINATOR
- 2. USE COMPLETE DESCRIPTION: INCLUDE NAME, FPC PART #, AND/OR MSDS#, IF AVAILABLE

DATE	NAME OF PERSON ADDING	TYPE OF WASTE			
		Product Name	FPC PART #	MSDS #	QUANTITY
9-1-99	C.C. LITTLE	Paint & Lacquer Thomas City	11-0211 11-0404	11-0211 11-0404	1 gal
9-15-99	C.C. LITTLE	" "	"	"	1 gal
9-23-99	Charlie Little	" "	"	"	1 gal
9-30-99	C.C. LITTLE	" "	"	"	1.5 gal 4.5 gal
10-11-99	C.C. LITTLE	" "	"	"	1
10-14-99	C.C. LITTLE	" "	"	"	1 gal
10-28-99	C.C. LITTLE	" "	"	"	1 gal 3 gal
11-23-99	C.C. LITTLE	" "	"	"	3 gal 3 gal
12-2-99	C.C. LITTLE	" "	"	"	1 gal
12-13-99	C.C. LITTLE	" "	"	"	2.5 gal 6 gal
					4

ACCUMULATION START DATE (date when drum is full): 12-13-99

When container is full, contact Hazardous Waste Coordinator 230-4139

Customer Notification And Certification

Generator Name/Location: Florida Power
EPA I.D. Number: FLD 02 9436631
Waste Profile or ARF Designation: See Form B1
Manifest Number: 77025A
EPA Waste Number(s): See Form B1
Waste Analysis Available? Yes (attached) No On file at receiving facility

Unrestricted Waste Notification (Category 1)

Mark the statement below if you generate a waste that is not a land disposal restricted waste (the waste has no applicable treatment standards).

I notify that I am familiar with the waste through analysis and testing or through knowledge of the waste to support this notification that the waste is not restricted as specified in 40 CFR §268, Subpart D or any applicable prohibitions set forth in 40 CFR §268.32 or RCRA Section 3004(d).

Restricted Waste/Debris Notification (Category 2)

Mark statement (2a) below if you generate a waste that is restricted from land disposal (the waste has applicable treatment standards).

NOTE-1: A waste may pass one or more standards and require treatment or be varianced for others. In this case, all applicable categories must be checked. NOTE-2: D001, D002 and D012 - D043 wastes must be evaluated for underlying constituents found in 40 CFR §268. 48 (Table UTS), that are reasonably expected to be present. A list of these constituents must be included on FORM B, or attached to and accompany this notification with each waste shipment. Mark statement (2b) if you generate a debris waste that will be treated to the alternate debris standards located in 40 CFR §268.45.

(2a) Restricted Waste Notification
I notify that I am familiar with the waste through analysis and testing or through knowledge of the waste to support this notification that the waste is subject to the treatment standards specified in 40 CFR §268 Subpart D. The waste: (a) must be treated to the appropriate regulatory treatment standard, by the appropriate regulatory treatment method; (b) qualifies for a variance as described in category 3 below; or (c) meets some or all of the standards as described in Category 4 below.

(2b) Alternate Debris Treatment Notification: This hazardous debris is subject to the alternate treatment standards of 40 CFR §268.45. The waste contains the following contaminants subject to treatment (check all that apply):
§268.45(b)(1)- Toxicity characteristic debris;
§268.45(b)(2)- Debris contaminated with listed waste;
§268.45(b)(3)- Cyanide reactive debris.

Restricted Waste Variance Notification (Category 3)

Mark the statement below and list the applicable variance date on Form B, if you generate a waste which does not require treatment prior to land disposal because of a variance (including a case-by-case extension under 40 CFR §268.5, a nationwide variance under 40 CFR §268 Subpart C, a no migration petition under 40 CFR §268.6, or other applicable variance).

I notify pursuant to 40 CFR §268.7(a)(3) that I am familiar with the waste through analysis and testing or through knowledge of the waste to support this notification that this waste is subject to a national capacity variance under 40 CFR §268 Subpart C, or a case-by-case extension under 40 CFR §268.5, or an exemption under 40 CFR §268.6.

Restricted Waste Certification (Treatment Standards Met) (Category 4)

Mark the certification statement below if you generate a waste that is restricted from land disposal (the waste has applicable treatment standards), and the waste meets the standards as generated. Note: All applicable constituent standards must be accounted for. A waste may pass one or more standards and require treatment or be variance for other constituents. In this case, all applicable categories must be checked.

I certify under penalty of law that I personally have examined and am familiar with the waste through analysis and testing or through knowledge of the waste to support this certification that the waste complies with the treatment standards specified in 40 CFR Part 268 Subpart D and all applicable prohibitions set forth in 40 CFR 268.32 or RCRA § 3004(d). I believe that the information I submitted is true, accurate and complete. I am aware that there are significant penalties for submitting a false certification, including the possibility of fine and imprisonment.

SIGNATURE: Janet Davies DATE: 5/17/99
PRINT NAME: Janet Davies TITLE: Supervisor

Generator Name/Location Florida Power Page 2 of 2
 EPA I.D. Number: FLD 029436631 97035K Manifest: 99005A

Waste Profile or ARF	Category No.	EPA or State Waste Code	Variance Date	Description/Sub Category	Treatability Group (WW or NWW)	Waste Constituents or Legend #
<u>BTFPQ-015</u>	<u>2</u>	<u>D001</u>		<u>Ignitable Liquid High Vol</u>	<u>NW</u>	<u>N/A</u>
	<u>2</u>	<u>D018</u>		<u>Changed in non-EWA</u>	<u>NW</u>	<u>5, 12, 15, 17, 18, 19, 23, 24, 25</u>
	<u>2</u>	<u>D029</u>		<u>" " " "</u>	<u>NW</u>	<u>5, 6, 12, 15, 17, 18, 19, 23, 24, 25</u>
	<u>2</u>	<u>D035</u>		<u>" " " "</u>	<u>NW</u>	<u>5, 6, 12, 15, 17, 18, 19, 23, 24, 25</u>
	<u>2</u>	<u>F003</u>		<u>Spent non-halogenated solvent</u>	<u>NW</u>	<u>1, 12, 15, 28</u>
	<u>2</u>	<u>F005</u>		<u>" " " "</u>	<u>NW</u>	<u>2, 17, 22</u>
<u>BTFPQ-019</u>	<u>2</u>	<u>D009</u>		<u>Low Mercury</u>	<u>NW</u>	<u>none</u>
<u>BTFPQ-016</u>	<u>2</u>	<u>D006</u>		<u>Cadmium</u>	<u>NW</u>	<u>none</u>

CONSTITUENTS IN SOLVENT, CALIFORNIA LIST AND CHARACTERISTIC WASTES.

F001 - F005 spent solvents

Legend #	Constituent Name
1	Acetone
2	Benzene
3	n-Butyl alcohol
*4	Carbon disulfide
5	Carbon tetrachloride
6	Chlorobenzene
7	Cresol (m-and p-isomers)
8	o-Cresol
*9	Cyclohexanone
10	1,2-Dichlorobenzene
11	Ethyl Acetate
12	Ethyl Benzene
13	Ethyl Ether
14	Isobutyl alcohol
*15	Methanol
16	Methylene Chloride
17	Methyl Ethyl Ketone
18	Methyl isobutyl ketone
19	Nitrobenzene
20	Pyridine
21	Tetrachloroethylene
22	Toluene
23	1,1,1-Trichloroethane
24	1,1,2-Trichloroethane
25	Trichloroethylene
26	1,1,2-Trichloro-1,2,2-trifluoroethane
27	Trichloromonofluoro-methane
28	Xylenes (total)

Legends 29-31 RESERVED

* If these constituents are present alone or in any combination of the three, then non-waste water forms of these constituents must be treated to TCLP levels as indicated in §268.40.

Technology-Based standards For F005 when the constituent is the only listed F00-F005 solvent

Legend #	Constituent Name
32	2-Ethoxyethanol
33	2-Nitropropane

Legends 34-43 RESERVED

CALIFORNIA LIST WASTES

Legend #	Constituent Name
44	Nickel
45	Thallium
46	Cyanide (Liquid)
47	Liquid Polychlorinated Biphenyls (PCB's)
48	Halogenated Organic compounds (HOC's)

SEE BACK FOR THE UNIVERSAL TREATMENT STANDARDS (UTS), Legends 49 - 264

Handwritten notes:
 See back for...
 V. Janet Davies

Handwritten notes:
 5/17/99
 Supervisor

EPA Form 8700-22 (Rev. 9-88) previous editions obsolete

Reviewing instructions, gathering data, and completing and reviewing the form. Send comments regarding the form, your estimates, including suggestions for reducing this burden, to Chief, Information Policy Branch, Room 223, U.S. Environmental Protection Agency, 401 M Street, SW, Washington, DC 20460, and to the Office of Information and Regulatory Affairs, Office of Management and Budget, Washington, DC 20503.

ORIGINAL-RETURN TO GENERATOR
 00000-040-00000

UNIFORM HAZARDOUS WASTE MANIFEST		Manifest Document No. <u>83190</u>	
1. Generator's US EPA ID No. <u>FLD029436631</u>		2. Page 1 of 1 Information in the shaded areas is not required by Federal law.	
3. Generator's Name and Mailing Address FLORIDA POWER CORP, B81A PO BOX 14042, ST. PETERSBURG, FL 33733 Generator's Phone (813) 355-3395			
4. Generator's Phone (813) 355-3395			
5. Transporter 1 Company Name GULF SOUTH SYSTEMS INC. US EPA ID Number <u>LA000046151</u>			
6. State Transporter's ID <u>LA000046151</u>			
7. Transporter 2 Company Name SAFETY-KLEEN (BARTON), INC 170 BARTON MUNICIPAL AIRPORT BARTON, FL 33830 US EPA ID Number <u>FLD029436631</u>			
8. State Transporter's ID <u>FLD029436631</u>			
9. Designated Facility Name and Site Address SAFETY-KLEEN (BARTON), INC 170 BARTON MUNICIPAL AIRPORT BARTON, FL 33830 US EPA ID Number <u>FLD029436631</u>			
10. State Facility's ID <u>FLD029436631</u>			
11. US DOT Description (Including Proper Shipping Name, Hazard Class and ID Number) HAZARDOUS WASTE, SOLID, N.O.S., (ADMIXTURE), 3, NA3071, III a. 1 b. 1 c. 1 d. 1 12. Containers No. Type 001 DM Total Quantity 6000 Unit Vol 14 Wt/Vol 1 Waste No. <u>D006</u>			
13. Handling Codes for Wastes Listed Above a. S01 b. M41 c. d.			
14. Additional Descriptors for Materials Listed Above Additional a. EPA Waste b. Codes c. d.			
15. Special Handling Instructions and Additional Information Florida Power 4306 EAST G.E. 462 WILWOOD, FL 34785 Phone: a. 2249130 Numbers b. c. d. Emergency CONTACT: 1-800-462-1760 (5081) ER COMPANY			
16. GENERATOR'S CERTIFICATION: I hereby declare that the contents of this consignment are fully and accurately described above by proper shipping name and are classified, packed, marked, and labeled, and are in all respects in proper condition for transport by highway according to applicable international and national government regulations. If I am a large quantity generator, I certify that I have a program in place to reduce the volume and toxicity of waste generated to the degree I have determined to be economically practicable and that I have selected the practicable method of treatment, storage, or disposal currently available to me which minimizes the present and future threat to human health and the environment. OR, if I am a small quantity generator, I have made a good faith effort to minimize my waste generation and select the best waste management method that is available to me and that I can afford.			
Printed/Typed Name <u>Tanel Davis</u>		Signature <u>Tanel Davis</u>	
Printed/Typed Name <u>Debra Dukes</u>		Signature <u>Debra Dukes</u>	
17. Transporter 1 Acknowledgement of Receipt of Materials Date <u>5/12/00</u>		18. Transporter 2 Acknowledgement of Receipt of Materials Date <u>5/12/00</u>	
19. Discrepancy Indication Space <u>Section 13c. should be 600.</u>			
20. Facility Owner or Operator: Certification of receipt of hazardous materials covered by this manifest except as noted in item 19. <u>John Bask</u> Signature Month Day Year <u>05/12/00</u>			

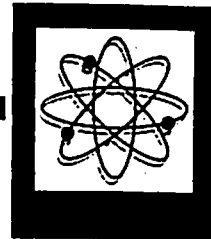

Received From:
Fla. Power-St. Pete
P.O. Box 14042
St. Petersburg, Fl. 33733

Date Reported : Mar29 2000
Project Number : Wildwood Cent.
PO Number : C9002425
FDHRSW Number : 83139
NYSDOH Number : 11595
FDER COMQAPNum : 86-0008G
LDHH Number : 94-23
NCDEHNR Number : 296
SCDHEC Number : 96019

For: TCLP RCRA
Date Sampled: Mar13 2000 Date Received: Mar17 2000 Lab Number : 23702
REPORT OF ANALYSIS

Parameter	Unit	Reportable Detection Limit	%ACC	%PRC	23702 BLASTM EDIA
TCLP Silver	mg/L	.00016	100.	.870	.00279
TCLP Arsenic	mg/L	.00006	107.	4.13	.00369
TCLP Barium	mg/L	.00064	80.0	2.24	1.60
TCLP Cadmium	mg/L	.00032	100.	3.76	21.1
TCLP Chromium	mg/L	.00016	75.5	.350	0.657
TCLP Mercury	mg/L	.00064	93.8	8.67	<.0006
TCLP Lead	mg/L	.00032	93.0	.000	0.176
TCLP Selenium	mg/L	.00070	108.	1.20	.00587

Data Release Authorization

Sample integrity certified prior to analysis. Deficiencies are in QA Report Sec.4
Methods of analysis in accordance with FCL QA and EPA approved methodology.
This Report may not be reproduced in part, results relate only to items tested.

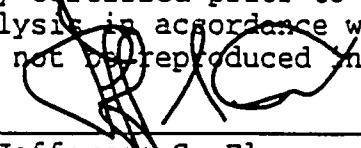
Jefferson S. Flowers, Ph.d.
President/Technical Director

Legend #	LDR Regulated Constituent	Treatment Standards		Legend #	LDR Regulated Constituent	Treatment Standards	
		WW mg/l (Total)	NWW mg/kg (Total) or mg/l (TCLP)			WW mg/l (Total)	NWW mg/kg (Total) or mg/l (TCLP)
147	<input type="checkbox"/> Endosulfan I.....	0.023 mg/l	0.066 mg/kg	199	<input type="checkbox"/> N-Nitroso-di-n-butylamine.....	0.40 mg/l	17 mg/kg
148	<input type="checkbox"/> Endosulfan II.....	0.029 mg/l	0.13 mg/kg	200	<input type="checkbox"/> N-Nitrosomethylethylamine.....	0.40 mg/l	2.3 mg/kg
149	<input type="checkbox"/> Endosulfan sulfate.....	0.029 mg/l	0.13 mg/kg	201	<input type="checkbox"/> N-Nitrosomorpholine.....	0.40 mg/l	2.3 mg/kg
150	<input type="checkbox"/> Endrin.....	0.0028mg/l	0.13 mg/kg	202	<input type="checkbox"/> N-Nitrosopiperidine.....	0.013 mg/l	35 mg/kg
151	<input type="checkbox"/> Endrin aldehyde.....	0.025 mg/l	0.13 mg/kg	203	<input type="checkbox"/> N-Nitrosopyrrolidine.....	0.013 mg/l	35 mg/kg
277	<input type="checkbox"/> EPTC.....	0.042 mg/l	1.4 mg/kg	284	<input type="checkbox"/> Oxamyl **	0.056 mg/l	0.28 mg/kg
32	<input type="checkbox"/> 2-Ethoxyethanol ***	***	***	204	<input type="checkbox"/> Parathion.....	0.014 mg/l	4.6 mg/kg
152	<input type="checkbox"/> Ethyl acetate.....	0.34 mg/l	33 mg/kg	205	<input type="checkbox"/> Total PCBs.....	0.10 mg/l	10 mg/kg
154	<input type="checkbox"/> Ethyl benzene.....	0.057 mg/l	10 mg/kg	205	<input type="checkbox"/> Pebulate **	0.042 mg/l	1.4 mg/kg
153	<input type="checkbox"/> Ethyl cyanide (Propanenitrile).....	0.24 mg/l	360 mg/kg	206	<input type="checkbox"/> Pentachlorobenzene.....	0.055 mg/l	10 mg/kg
155	<input type="checkbox"/> Ethyl ether.....	0.12 mg/l	160 mg/kg	207	<input type="checkbox"/> PeCDDs (All Pentachloro- dibenzo-p-dioxins)..	0.000063 mg/l	0.001 mg/kg
157	<input type="checkbox"/> Ethyl methacrylate.....	0.14 mg/l	160 mg/kg	208	<input type="checkbox"/> PeCDFs (All Pentachloro- dibenzofurans)...	0.000035 mg/l	0.001 mg/kg
158	<input type="checkbox"/> Ethylene oxide.....	0.12 mg/l	n.a.	209	<input type="checkbox"/> Pentachloroethane **	0.055 mg/l	6 mg/kg
156	<input type="checkbox"/> bis(2-Ethylhexyl) phthalate.....	0.28 mg/l	28 mg/kg	210	<input type="checkbox"/> Pentachloronitrobenzene.....	0.055 mg/l	4.8 mg/kg
159	<input type="checkbox"/> Famphur.....	0.017 mg/l	15 mg/kg	211	<input type="checkbox"/> Pentachlorophenol.....	0.089 mg/l	7.4 mg/kg
160	<input type="checkbox"/> Fluoranthene.....	0.068 mg/l	3.4 mg/kg	212	<input type="checkbox"/> Phenacetin.....	0.081 mg/l	16 mg/kg
161	<input type="checkbox"/> Fluorene.....	0.059 mg/l	3.4 mg/kg	213	<input type="checkbox"/> Phenanthrene.....	0.059 mg/l	5.6 mg/kg
278	<input type="checkbox"/> Formetanate hydrochloride **	0.056 mg/l	1.4 mg/kg	214	<input type="checkbox"/> Phenol.....	0.039 mg/l	6.2 mg/kg
162	<input type="checkbox"/> Heptachlor.....	0.0012mg/l	0.066 mg/kg	215	<input type="checkbox"/> Phorate.....	0.021 mg/l	4.6 mg/kg
163	<input type="checkbox"/> Heptachlor epoxide.....	0.016 mg/l	0.066 mg/kg	216	<input type="checkbox"/> Phthalic acid **	0.055 mg/l	28 mg/kg
164	<input type="checkbox"/> Hexachlorobenzene.....	0.055 mg/l	10 mg/kg	217	<input type="checkbox"/> Phthalic anhydride.....	0.055 mg/l	28 mg/kg
165	<input type="checkbox"/> Hexachlorobutadiene.....	0.055 mg/l	5.6 mg/kg	286	<input type="checkbox"/> Physostigmine **	0.056 mg/l	1.4 mg/kg
166	<input type="checkbox"/> Hexachlorocyclopentadiene.....	0.057 mg/l	2.4 mg/kg	287	<input type="checkbox"/> Physostigmine salicylate **	0.056 mg/l	1.4 mg/kg
169	<input type="checkbox"/> Hexachloroethane.....	0.055 mg/l	30 mg/kg	288	<input type="checkbox"/> Promecarb **	0.056 mg/l	1.4 mg/kg
170	<input type="checkbox"/> Hexachloropropylene.....	0.035 mg/l	30 mg/kg	218	<input type="checkbox"/> Pronamide **	0.093 mg/l	1.5 mg/kg
167	<input type="checkbox"/> HxCDDs (All Hexachloro-dibenzo-p-dioxins)	0.000063 mg/l	0.001 mg/kg	289	<input type="checkbox"/> Propam **	0.056 mg/l	1.4 mg/kg
168	<input type="checkbox"/> HxCDFs (All Hexachloro- dibenzofurans)	0.000063 mg/l	0.001 mg/kg	290	<input type="checkbox"/> Propoxur **	0.056 mg/l	1.4 mg/kg
171	<input type="checkbox"/> Indeno (1,2,3-c,d) pyrene.....	0.0055mg/l	3.4 mg/kg	291	<input type="checkbox"/> Prosulfocarb **	0.056 mg/l	1.4 mg/kg
172	<input type="checkbox"/> Iodomethane.....	0.19 mg/l	65 mg/kg	219	<input type="checkbox"/> Pyrene.....	0.067 mg/l	8.2 mg/kg
173	<input type="checkbox"/> Isobutyl alcohol.....	5.6 mg/l	170 mg/kg	220	<input type="checkbox"/> Pyridine.....	0.014 mg/l	16 mg/kg
174	<input type="checkbox"/> Isodrin.....	0.021 mg/l	0.066 mg/kg	221	<input type="checkbox"/> Safrole.....	0.081 mg/l	22 mg/kg
175	<input type="checkbox"/> Isosafrole.....	0.081 mg/l	2.6 mg/kg	222	<input type="checkbox"/> Silvex (2,4,5-TP).....	0.72 mg/l	7.9 mg/kg
176	<input type="checkbox"/> Kepone.....	0.0011mg/l	0.13 mg/kg	225	<input type="checkbox"/> TCDDs (All Tetrachloro- dibenzo-p-dioxins)..	0.000063 mg/l	0.001 mg/kg
177	<input type="checkbox"/> Methacrylonitrile.....	0.24 mg/l	84 mg/kg	226	<input type="checkbox"/> TCDFs (All Tetrachloro- dibenzofurans).....	0.000063 mg/l	0.001 mg/kg
178	<input type="checkbox"/> Methanol.....	5.6 mg/l	0.75 mg/l	224	<input type="checkbox"/> 1,2,4,5-Tetrachlorobenzene.....	0.055 mg/l	14 mg/kg
179	<input type="checkbox"/> Methapyrilene.....	0.081 mg/l	1.5 mg/kg	227	<input type="checkbox"/> 1,1,1,2-Tetrachloroethane.....	0.057 mg/l	6 mg/kg
279	<input type="checkbox"/> Methiocarb **	0.056 mg/l	1.4 mg/kg	228	<input type="checkbox"/> 1,1,1,2,2-Tetrachloroethane.....	0.057 mg/l	6 mg/kg
280	<input type="checkbox"/> Methomyl **	0.028 mg/l	0.14 mg/kg	229	<input type="checkbox"/> Tetrachloroethylene.....	0.056 mg/l	6 mg/kg
180	<input type="checkbox"/> Methoxychlor.....	0.25 mg/l	0.18 mg/kg	230	<input type="checkbox"/> 2,3,4,6-Tetrachlorophenol.....	0.030 mg/l	7.4 mg/kg
184	<input type="checkbox"/> Methyl ethyl ketone.....	0.28 mg/l	36 mg/kg	292	<input type="checkbox"/> Thiodicarb **	0.019 mg/l	1.4 mg/kg
185	<input type="checkbox"/> Methyl isobutyl ketone.....	0.14 mg/l	33 mg/kg	293	<input type="checkbox"/> Thiophanate-methyl **	0.056 mg/l	1.4 mg/kg
186	<input type="checkbox"/> Methyl methacrylate.....	0.14 mg/l	160 mg/kg	231	<input type="checkbox"/> Toluene.....	0.080 mg/l	10 mg/kg
187	<input type="checkbox"/> Methyl methansulfonate.....	0.018 mg/l	n.a.	232	<input type="checkbox"/> Toxaphene.....	0.0095 mg/l	2.6 mg/kg
188	<input type="checkbox"/> Methyl parathion.....	0.014 mg/l	4.6 mg/kg	294	<input type="checkbox"/> Triallate **	0.042 mg/l	1.4 mg/kg
181	<input type="checkbox"/> 3-Methylcholanthrene.....	0.0055 mg/l	15 mg/kg	233	<input type="checkbox"/> Tribromomethane (Bromofom).....	0.63 mg/l	15 mg/kg
182	<input type="checkbox"/> 4,4-Methylene bis(2-chloro-aniline).....	0.50 mg/l	30 mg/kg	295	<input type="checkbox"/> 2,4,6-Tribromophenol.....	0.035 mg/l	7.4 mg/kg
183	<input type="checkbox"/> Methylene chloride.....	0.089 mg/l	30 mg/kg	234	<input type="checkbox"/> 1,2,4-Trichlorobenzene.....	0.055 mg/l	19 mg/kg
281	<input type="checkbox"/> Metolcarb **	0.056 mg/l	1.4 mg/kg	235	<input type="checkbox"/> 1,1,1-Trichloroethane.....	0.054 mg/l	6 mg/kg
282	<input type="checkbox"/> Mexcarbate **	0.056 mg/l	1.4 mg/kg	236	<input type="checkbox"/> 1,1,2-Trichloroethane.....	0.054 mg/l	6 mg/kg
283	<input type="checkbox"/> Molinate **	0.042 mg/l	1.4 mg/kg	237	<input type="checkbox"/> Trichloroethylene.....	0.054 mg/l	6 mg/kg
189	<input type="checkbox"/> Naphthalene.....	0.059 mg/l	5.6 mg/kg	238	<input type="checkbox"/> Trichloromonofluoromethane.....	0.020 mg/l	30 mg/kg
190	<input type="checkbox"/> 2-Naphthylamine.....	0.52 mg/l	n.a.	239	<input type="checkbox"/> 2,4,5-Trichlorophenol.....	0.18 mg/l	7.4 mg/kg
191	<input type="checkbox"/> o-Nitroaniline **	0.27 mg/l	14 mg/kg	240	<input type="checkbox"/> 2,4,6-Trichlorophenol.....	0.035 mg/l	7.4 mg/kg
192	<input type="checkbox"/> p-Nitroaniline.....	0.028 mg/l	28 mg/kg	223	<input type="checkbox"/> 2,4,5-T (2,4,5-Trichlorophenoxyacetic acid)....	0.72 mg/l	7.9 mg/kg
193	<input type="checkbox"/> Nitrobenzene.....	0.068 mg/l	14 mg/kg	241	<input type="checkbox"/> 1,2,3-Trichloropropane.....	0.85 mg/l	30 mg/kg
194	<input type="checkbox"/> 5-Nitro-o-toluidine.....	0.32 mg/l	28 mg/kg	242	<input type="checkbox"/> 1,1,2-Trichloro-1,2,2- trifluoroethane.....	0.057 mg/l	30 mg/kg
195	<input type="checkbox"/> o-Nitrophenol **	0.028 mg/l	13 mg/kg	296	<input type="checkbox"/> Triethylamine **	0.081 mg/l	1.5 mg/kg
196	<input type="checkbox"/> p-Nitrophenol.....	0.12 mg/l	29 mg/kg	243	<input type="checkbox"/> tris-(2,3-Dibromopropyl) phosphate.....	0.11 mg/l	0.10 mg/kg
33	<input type="checkbox"/> 2-Nitropropane ***	***	***	297	<input type="checkbox"/> Vermolate **	0.042 mg/l	1.4 mg/kg
197	<input type="checkbox"/> N-Nitrosodiethylamine.....	0.40 mg/l	28 mg/kg	244	<input type="checkbox"/> Vinyl chloride.....	0.27 mg/l	6 mg/kg
198	<input type="checkbox"/> N-Nitrosodimethylamine.....	0.40 mg/l	2.3 mg/kg	245	<input type="checkbox"/> Xylenes- mixed isomers.....	0.32 mg/l	30 mg/kg

GENERATOR CERTIFICATION

I hereby certify that I am an authorized agent of the generator, and warrant on behalf of the generator that the information supplied on this form and on any attachments or supplements hereto is complete and accurate, and that all known or suspected hazards of the material(s) described herein have been disclosed.

 Generator's Authorized Signature

Scott Stenger, Environmental Engineer
 Name & Title (Printed or Typed)

04 / 26 / 00
 Date

** Constituent not regulated under F039

*** F005 wastes containing no other F001-F005 solvents. 2-Ethoxyethanol WW Standard=BIODG; or CMBST. NWW Standard=CMBST
 2-Nitropropane WW Standard=(WETOX or CHOXD) fb CARBN; or CMBST. NWW Standard=CMBST

WW = Wastewater (wastes that contain < 1% by weight total organic carbon (TOC) & < 1% by weight total suspended solids (TSS))
 NWW = Nonwastewater (wastes that do not meet the criteria for wastewaters defined above)



Superior Special Services, Inc.
 P.O. Box 1323
 Fond du Lac, WI 54936-1323
 (920) 923-9000 • Fax: (920) 923-9010
 Federal ID No. 39-1432114

Invoice No: EM131638
 Sales Order: 43158

INVOICE

Page: 1 of 1
 Invoice Date: 09/07/2000
 Due Date: 09/22/2000

er To: Florida Power Corp.
 Attn: Jana Saunders
 PO Box 14042 MAC B1A
 St. Petersburg, FL 33733 USA

RECEIVED
 SEP 11 2000

Ship To: Florida Power Corp.
 WILDWOOD OPERATIONS
 4306 EAST C 462
 WILDWOOD, FL 34785 USA

RECEIVED
 SEP 11 2000

Environmental Svcs
 Department

Contact:

ORDER DATE	SALES REPRESENTATIVE	TERMS	SHIP VIA	CUSTOMER PURCHASE ORDER
09/07/2000		NET 15 DAYS	SUPERIOR	CONTRACT # C9002428

WS#/DESCRIPTION/MANIFEST#/BOL#	DUE DATE	U/M	ORDER QUANTITY	NET UNIT PRICE	EXTENDED PRICE
43935		LMP	58.0000	0.3000	\$17,400
43935		P	511.0000	0.6900	\$352,259

RECYCLING FOR FLUORESCENT LAMPS RECEIVED 8/29/00

Recycling - Fluorescent lamps 5' and over 1960798

Recycling - High Intensity Discharge lamps 1960798

INVOICE PAYMENT APPROVAL

Project Account # 227-200-616000
 Project Manager Jana Saunders
 Date 9/11/00
 ESD Manager S. Kevin
 Contract Manager J. Saunders
 Date 9/11/00

PO 227-200-616000
 PO 227-200-33544
 PO 227-200-33544
 PO 227-200-33544
 PO 227-200-33544
 PO 227-200-33544
 PO 227-200-33544

Subtotal: \$369,399
 Total Tax: \$0.00
 Total Amt: \$369,399

For billing questions, please contact
 Amy Shump at 800-376-7888.
 To pay by credit card, please contact
 our credit dept at 800-932-6216

Superior Special Services, Inc.



Certificate of Recycling

Florida Power Corporation
Wildwood Operations 4306 East C 462
Wildwood, FL 34785

SO# 43158
Document 0090133971
Shipping Paper 960798

<u>TYPE</u>	<u>QUANTITY</u>	<u>UNIT OF MEASURE</u>
Recycling - Fluorescent Lamps 5' and Over	58	LMP
Recycling - High Intensity Discharge Lamps	511	P

This is to certify that the above described mercury containing lamps and wastes have been properly recycled in accordance with state and federal regulations. The Document Number shown above should be used when inquiring about any issues with the proper handling and recycling of the wastes.

Regional General Manager

Process Date: 8/29/00

Environmental Svcs, Inc.
 1251936-1323
 301 Fax: (920) 923-9010
 No. 921152111

INVOICE

Invoice # _____
 Due Date: _____

RECEIVED
JUL - 3 2000
 Environmental Svcs
 Department

Ship To: FISHKILL POWER CORPORATION
 UTILITIES DEPARTMENT
 400 EAST 400
 FISHKILL, NY 12524

For billing questions, please contact
 Amy Shump at (800)376-7888.
 To pay by credit card, please contact
 our Credit Dept at (800)932-6216.

ORDER DATE	SALES REPRESENTATIVE	TERMS	SHIP VIA	CUSTOMER PURCHASE ORDER
06/21/00		NET 15 DAYS	SUPERIOR	TAL 959184

LINE	WS#/DESCRIPTION/MANIFEST#/BOL#	DUE DATE	U/M	ORDER QUANTITY	NET UNIT PRICE	EXTENDED PRICE
RECYCLING FOR FLOODLIGHT LAMPS RECEIVED 06/27/00						
1	42905 Recy Light Fluorescent Lamps 4' and Under 959184		LMP	584.0000 <i>ea.</i>	0.2400 ✓	\$140.16 ✓
				<i>1419 ea @ .59 per bulb (ea)</i>		<i>854.9</i>
2	42905 Recy Light High Intensity Discharge Lamps 959184		TOTAL LMP S	1,949.0000 <i>ea.</i>	0.6900 ✓	\$1,344.81 ✓
				<i>500 in drums = 150 lbs @ .69 per lb.</i>		<i>103.50</i>
3	42905 Recy Light Broken Lamps Per Found 959184		P	38.0000	0.6000 ✓	\$22.80 ✓

314 lbs

FB - H2000621-01
 ENTERED AUG 1 4 2000

INVOICE PAYMENT APPROVAL

Project Account # 927-200-616000-100DST
 J. Waggoner
 Project Manager
 Date 08-02-00
 S. Keon
 ESD Manager
 Date _____
 J. Saunders
 Contract Manager
 Date 7/5/00

Subtotal: \$1,507.71
 Total Tax: \$0.00
 Total Amt: \$1,507.71

SHORT PAY \$1721.37
 Per Mark at Recyclights credit will be issued
 JW

20-105-9184
 Contract # C9002428

Superior Special Services, Inc.



Certificate of Recycling

Florida Power Corporation
Wildwood Operations 4306 East C 462
Wildwood, FL 34785

SO# 35387
Document 0062724913
Shipping Paper 959184

<u>TYPE</u>	<u>QUANTITY</u>	<u>UNIT OF MEASURE</u>
Recycling - Fluorescent Lamps 4' and Under	584	LMP
Recycling - High Intensity Discharge Lamps	1949	LMP
Recycling - Broken Lamps - Per Pound	38	P

This is to certify that the above described mercury containing lamps and wastes have been properly recycled in accordance with state and federal regulations. The Document Number shown above should be used when inquiring about any issues with the proper handling and recycling of the wastes.

Regional General Manager

Process Date: 6/21/00



LOG NO: B0-61565
Received: 19 MAY 00
Reported: 13 JUN 00

Mrs. Jennifer Waggoner
Florida Power Corporation Env. Services (MAC BB1A)
P.O. Box 14042
St. Petersburg, FL 33733

Requisition: S09883

WILPWOOD

Sampled By: Client
Code: 153200614

REPORT OF RESULTS

Page 1

LOG NO	SAMPLE DESCRIPTION , SOLID OR SEMISOLID SAMPLES	DATE/ TIME SAMPLED
61565-1	OILY SLUDGE	05-17-00
61565-2	CARBASORB FILTER MEDIA	05-17-00
PARAMETER	61565-1	61565-2
pH (9041), units	7.1	7.9
Ignitability-flash point (1010), Degrees F	*F6	*F6
Prep Date	05.25.00	05.25.00
Analysis Date	05.25.00	05.25.00
Arsenic (TCLP), mg/l	<0.20	<0.20
Prep Date	05.23.00	05.23.00
Analysis Date	05.30.00	05.30.00
Barium (TCLP), mg/l	<1.0	1.2
Prep Date	05.23.00	05.23.00
Analysis Date	05.30.00	05.30.00
Cadmium (TCLP), mg/l	<0.10	<0.10
Prep Date	05.23.00	05.23.00
Analysis Date	05.30.00	05.30.00
Chromium (TCLP), mg/l	<0.20	<0.20
Prep Date	05.23.00	05.23.00
Analysis Date	05.30.00	05.30.00
Lead (TCLP), mg/l	<0.20	<0.20
Prep Date	05.23.00	05.23.00
Analysis Date	05.30.00	05.30.00

OD-WW000627-01
WILPWOOD SLUDGE

FILTER MEDIA

OD-WW000627-02



LOG NO: B0-61565
Received: 19 MAY 00
Reported: 13 JUN 00

Mrs. Jennifer Waggoner
Florida Power Corporation Env. Services (MAC BB1A)
P.O. Box 14042
St. Petersburg, FL 33733

Requisition: S09883

(1) WILKWOOD

Sampled By: Client
Code: 153200614

Page 2

REPORT OF RESULTS

LOG NO	SAMPLE DESCRIPTION , SOLID OR SEMISOLID SAMPLES	DATE/ TIME SAMPLED	
61565-1	OILY SLUDGE	05-17-00	
61565-2	CARBASORB FILTER MEDIA	05-17-00	
PARAMETER		61565-1	61565-2
Mercury in TCLP Extract (7470), mg/l		<0.020	<0.020
Prep Date		05.23.00	05.23.00
Analysis Date		05.24.00	05.24.00
Selenium (TCLP), mg/l		<0.50	<0.50
Prep Date		05.23.00	05.23.00
Analysis Date		05.30.00	05.30.00
Silver (TCLP), mg/l		<0.10	<0.10
Prep Date		05.23.00	05.23.00
Analysis Date		05.30.00	05.30.00
Semivolatiles in TCLP Extract			
Cresol o,m,p (TCLP), mg/l		0.11	<0.050
1,4-Dichlorobenzene (TCLP), mg/l		<0.050	<0.050
2,4-Dinitrotoluene (TCLP), mg/l		<0.050	<0.050
Hexachlorobenzene (TCLP), mg/l		<0.050	<0.050
Hexachlorobutadiene (TCLP), mg/l		<0.050	<0.050
Hexachloroethane (TCLP), mg/l		<0.050	<0.050
Nitrobenzene (TCLP), mg/l		<0.050	<0.050
Pentachlorophenol (TCLP), mg/l		<0.25	<0.25
2,4,5-Trichlorophenol (TCLP), mg/l		<0.050	<0.050
2,4,6-Trichlorophenol (TCLP), mg/l		<0.050	<0.050
Pyridine (TCLP), mg/l		<0.25	<0.25
Prep Date		05.24.00	05.24.00
Analysis Date		05.30.00	05.30.00



LOG NO: B0-61565
Received: 19 MAY 00
Reported: 13 JUN 00

Mrs. Jennifer Waggoner
Florida Power Corporation Env. Services (MAC BB1A)
P.O. Box 14042
St. Petersburg, FL 33733

Requisition: S09883

WILDWOOD

~~Project: [REDACTED]~~

Sampled By: Client

Code: 153200614

Page 3

REPORT OF RESULTS

LOG NO	SAMPLE DESCRIPTION , SOLID OR SEMISOLID SAMPLES	DATE/ TIME SAMPLED
61565-1	OILY SLUDGE	05-17-00
61565-2	CARBASORB FILTER MEDIA	05-17-00

PARAMETER	61565-1	61565-2
Volatiles in ZHE TCLP Extract (8240)		
Benzene (TCLP), mg/l	<0.025	<0.020
Carbon tetrachloride (TCLP), mg/l	<0.025	<0.020
Chlorobenzene (TCLP), mg/l	<0.025	<0.020
Chloroform (TCLP), mg/l	<0.025	<0.020
1,2-Dichloroethane (TCLP), mg/l	<0.025	<0.020
1,1-Dichloroethylene (TCLP), mg/l	<0.025	<0.020
Methyl ethyl ketone (TCLP), mg/l	<0.12	<0.10
Tetrachloroethylene (TCLP), mg/l	0.58	<0.020
Trichloroethylene (TCLP), mg/l	0.13	<0.020
Vinyl chloride (TCLP), mg/l	<0.050	<0.040
Prep Date	05.25.00	05.25.00
Analysis Date	05.25.00	05.25.00

Polychlorinated Biphenyls (8082)		
Aroclor-1016, ug/kg dw	<33	<33
Aroclor-1221, ug/kg dw	<66	<66
Aroclor-1232, ug/kg dw	<33	<33
Aroclor-1242, ug/kg dw	<33	<33
Aroclor-1248, ug/kg dw	<33	<33
Aroclor-1254, ug/kg dw	<33	<33
Aroclor-1260, ug/kg dw	<33	<33
Prep Date	05.22.00	05.22.00
Analysis Date	06.09.00	06.09.00

FLOWERS



**CHEMICAL
LABORATORIES**
INCORPORATED

OD-WW000208-01

Received From:
Florida Power-St. Pete
P.O. Box 14042 MACBB1A
St. Petersburg, FL 33733

Date Reported : Jan27 2000
Project Number : **Wildwood fleet**
PO Number : C9002425
FDHRSDW Number : 83139
NYSDOH Number : 11595
FDER COMQAPNum : 86-0008G
TDWH Number : 94-23

For: EPA625 As Cd Cr EPA601 EPA602 Pb TC
Date Sampled: Jan 3 2000 Date Received: Jan
REPORT OF 1

#7
Water MAZE
Sludge -
Shipped to
C.River in 55
gallon drums
& handled as dirt.
only dirt.

.1_pH

B I 6 2000

Parameter	Unit	Reportable Detection Limit	%ACC %		
TCLP Arsenic	mg/L	.00006	110.		
TCLP Barium	mg/L	0.0318			
TCLP Cadmium	mg/L	.00006	95.3		
TCLP Chromium	mg/L	.00016	90.7		
TCLP Lead	mg/L	.00032	93.6		
TCLP Mercury	mg/L	.00064			
TCLP Selenium	mg/L	.00159			
TCLP Silver	mg/L	0.0159			
TCLP Dilution_Factor		-	-	-	1.00
TCLP Carbon tetrachl	ug/L	1.19	110.	1.26	<1.19
TCLP Chlorobenzene	ug/L	0.138	101.	.790	<0.138
TCLP Chloroform	ug/L	0.218	93.3	.350	13.0
TCLP Para-dichlorobe	ug/L	0.836	103.	1.12	<0.836
TCLP 1,2-dichloroeth	ug/L	0.865	97.5	.460	<0.865
TCLP 1,1-dichloroeth	ug/L	0.925	107.	.050	<0.925
TCLP Trichloroethene	ug/L	0.925	95.7	.230	<0.925
TCLP Tetrachloroethe	ug/L	0.964	99.8	.450	<0.964
TCLP Vinyl chloride	ug/L	0.760			<0.760
TCLP Benzene	ug/L	0.591	106.	.180	<0.591
TCLP Hall_Spike	ug/L	0.500	102.	.730	100.
TCLP PID_Spike	ug/L	0.500	99.0	.060	101.
TCLP 2-butanone	ug/L	12.4			-
TCLP Pyridine	ug/L	31.8			<31.8
TCLP Pentachlorophen	ug/L	3.43	51.4	.330	<3.43
TCLP 2,4,5-trichloro	ug/L	0.811			<0.811

Data Release Authorization

Sample integrity certified prior to analysis. Deficiencies are in QA Report Sec.4
Methods of analysis in accordance with FCL QA and EPA approved methodology.
This Report may not be reproduced in part, results relate only to items tested.



Jefferson S. Flowers, Ph.d.
President/Technical Director

Serving Your Analytical and Environmental Needs Since 1957

481 NEWBURYPORT AVE
ALTAMONTE SPRINGS
FLORIDA 32701
P.O. BOX 150597
ALTAMONTE SPRINGS
FLORIDA 32715-0597
BUS (407) 339-5984
FAX (407) 260-6110
WEB www.flowerslabs.com

FLOWERS

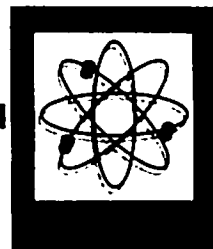
**CHEMICAL
LABORATORIES**
INCORPORATED



Received From:
Florida Power-St. Pete
P.O. Box 14042 MACBB1A
St. Petersburg, FL 33733

Date Reported : Jan27 2000
Project Number : Wildwood fleet
PO Number : C9002425
FDHRSDW Number : 83139
NYSDOH Number : 11595
FDER COMQAPNum : 86-0008G
LDHH Number : 94-23
NCDEHNR Number : 296
SCDHEC Number : 96019

For: EPA625 As Cd Cr EPA601 EPA602 Pb TCLP X625 FP TOX PCB8080 XPCB_S Soil_pH
Date Sampled: Jan 3 2000 Date Received: Jan 5 2000 Lab Number : 23640

REPORT OF ANALYSIS

Parameter	Unit	Reportable Detection Limit	%ACC	%PRC	23640 WATER MAZE
TCLP 2,4,6-Trichloro	ug/L	0.833			<0.833
TCLP 2,4-Dinitrotolu	ug/L	0.617			<0.617
TCLP Hexachloroethan	ug/L	0.938			<0.938
TCLP Hexachlorobutad	ug/L	1.15	55.0	3.64	<1.15
TCLP Hexachlorobenze	ug/L	0.865			<0.865
TCLP o-Cresol	ug/L	3.18			<3.18
TCLP m-Cresol	ug/L	3.18			<3.18
TCLP p-Cresol	ug/L	3.18			<3.18
TCLP Nitrobenzene	ug/L	3.18			<3.18
TCLP Surr_Spike(AE)	ug/L	1.00	80.4	25.5	151.
TCLP Surr_Spike2(AE)	ug/L	1.00			4.80
TCLP Surr_Spike3(AE)	ug/L	1.00			31.5
TCLP Surr_Spike(2FBP)	ug/L	1.00			55.0
TCLP Surr_Spike(DBBP)	ug/L	1.00	67.9	4.07	106.
TCLP Surr_Spike(BN)	ug/L	1.00	90.6	6.68	151.
Acid_Base_Extraction	ml	1.00			830.
TCLP Heptachlor	ug/L	.00139			-
TCLP Heptachlor_Epox	ug/L	.00715			-
TCLP Chlordane	ug/L	.00262			-
TCLP Endrin	ug/L	.00135			-
TCLP Lindane	ug/L	.00099			-
TCLP Methoxychlor	ug/L	0.0140			-
TCLP Toxaphene	ug/L	0.0270			-
TCLP Intl_QA_Spike(D)	ug/L	.00010			-
Chlor_Pest_Extractio	ml	0.0698			-
TCLP 2,4-D	ug/L	.00182			-

Data Release Authorization

Sample integrity certified prior to analysis. Deficiencies are in QA Report Sec.4
Methods of analysis in accordance with FCL QA and EPA approved methodology.
This Report may not be reproduced in part, results relate only to items tested.

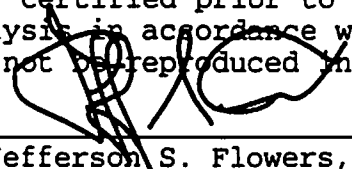
Jefferson S. Flowers, Ph.d.
President/Technical Director

Serving Your Analytical and Environmental Needs Since 1957

FLOWERS

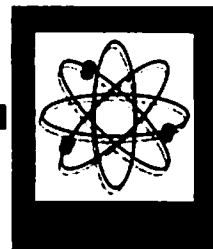

**CHEMICAL
LABORATORIES**
INCORPORATED

Received From:
Florida Power-St. Pete
P.O. Box 14042 MACBB1A
St. Petersburg, FL 33733

Date Reported : Jan27 2000
Project Number : Wildwood fleet
PO Number : C9002425
FDHRSDW Number : 83139
NYSDOH Number : 11595
FDER COMQAPNum : 86-0008G
LDHH Number : 94-23
NCDEHNR Number : 296
SCDHEC Number : 96019

For: EPA625 As Cd Cr EPA601 EPA602 Pb TCLP X625 FP TOX PCB8080 XPCB_S Soil_pH
Date Sampled:Jan 3 2000 Date Received:Jan 5 2000 Lab Number : 23640

REPORT OF ANALYSIS

Parameter	Unit	Reportable Detection Limit	%ACC	%PRC	23640 WATER MAZE
TCLP 2,4,5-TP(Silvex)	ug/L	.00052			-
TCLP Surrogate_Spike	ug/L	0.0100			-
Chlor_Herb_Extractio	ml	0.0698			-
Flash_Point	oF	75.0	97.5	.000	>200.
pH	pH	0.0100	104.	.520	8.38
Total_Halogens	mg/kg	0.0318	101.	3.00	1840
PCB_1016	ug/kg	4.98			<4.98
PCB_1221	ug/kg	3.20			<3.20
PCB_1232	ug/kg	5.51			<5.51
PCB_1242	ug/kg	3.99			<3.99
PCB_1248	ug/kg	3.91			<3.91
PCB_1254	ug/kg	2.34			<2.34
PCB_1260	ug/kg	2.28			<2.28
PCB_Extraction	g	0.0217			29.8
Intl_QA_Spike(DBC)	ug/kg	0.100			-

Data Release Authorization

Sample integrity certified prior to analysis. Deficiencies are in QA Report Sec.4
Methods of analysis in accordance with FCL QA and EPA approved methodology.
This Report may not be reproduced in part, results relate only to items tested.

Jefferson S. Flowers, Ph.d.
President/Technical Director

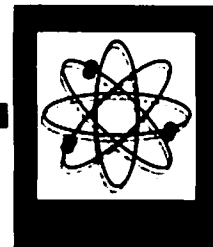

Received From:
Florida Power-St. Pete
P.O. Box 14042 MACBB1A
St. Petersburg, FL 33733

Date Reported : Jan27 2000
Project Number : Wildwood fleet
PO Number : C9002425
FDHRS Number : 83139
FHRS ENVNumber : E83018
FDER COMQAPNum : 86-0008G
LDHH Number : 94-23
NCDEHNR Number : 296
SCDHEC Number : 96019

For: EPA625 As Cd Cr EPA601 EPA602 Pb TCLP X625 FP TOX PCB8080 XPCB_S Soil_pH
Date Sampled:Jan 3 2000 Date Received:Jan 5 2000 Lab Number : 23640

REPORT OF INFORMATION

Parameter	Unit	Limit	Expected Value	Range	Correlation
				23640	
TCLP Arsenic	mg/L	1.17	0.0806	.00999	
TCLP Cadmium	mg/L	1.16	0.101	0.0137	
TCLP Chromium	mg/L	194.	2.75	0.0461	
TCLP Lead	mg/L	1940	15.1	0.0453	
TCLP Chloroform	ug/L	88700	2930	13.0	
TCLP Hall_Spike	ug/L	121.	92.3	100.	
TCLP PID_Spike	ug/L	759.	129.	101.	
TCLP Surr_Spike(AE)	ug/L	-	-	151.	
TCLP Surr_Spike2(AE)	ug/L	-	-	4.80	
TCLP Surr_Spike3(AE)	ug/L	-	-	31.5	
TCLP Surr_Spike(2FBP)	ug/L	-	-	55.0	
TCLP Surr_Spike(DBBP)	ug/L	-	-	106.	
TCLP Surr_Spike(BN)	ug/L	-	-	151.	
Acid_Base_Extraction	ml	-	-	830.	
Flash_Point	oF	300.	172.	200.	
pH	pH	9.66	7.24	8.38	
Total_Halogens	mg/kg	13400	345.	1840	
PCB_Extraction	g	-	-	29.8	

The above information is intended to highlight exceptional data as compared to the upper control limits (Limit) established for each of the parameters. Range exceedances are flagged by integer values in the Range column. The Expected values are derived from historical data. Expected is computed as either the mean or computed directly from another parameter using linear regression. All known correlation rule exceedances are listed as enumerated rule numbers in the Correlation column. Correlation pair rules are defined on the last page.

INTERNATIONAL PETROLEUM CORP.
P.O. BOX 1868
PLANT CITY, FL 33564-1868

Customer Service Hotline: 800-282-9585
Internet: http://www.earthcareus.com
Federal ID No: 59-2459425

*** I N V O I C E ***

BILL TO:

JOB SITE:

FLORIDA POWER CORP
ATTENTION: JANA SAUNDERS
P O BOX 14042, MAC BB1A
SAINT PETERSBURG, FL 33733-4042

RECEIVED

JUN - 1 2000

FLORIDA POWER CORP
15760 POWERLINE STREET
CRYSTAL RIVER, FL

Environmental Svcs
Department

PHONE:

Service Date: 04/07/00
Invoice Date: 05/24/00
Salesman : 060 Division: 291
Manifest(s) : N07565
Truck # : NA

Cust ID # : 000000008228
Invoice No: 71000053
Terms :
PO# :
Workorder#: 000091-000001
Paid By:

Item	Description	Qty	Unit	Unit Price	Item Total
0140U	FILTERS-UNCRUSHED	16.00	DM	25.000 ✓	400.00 ✓
06200	SLUDGES	4.00	EA	100.000 ✓	400.00 ✓

- POLUTE - 23.54
- POL HI - 23.52
- POLSP - 35.28
- POLWAL - 11.77
- POLMO - 23.54
- POLAN - \$400.00
- POLLW - 35.28
- POLOC - 23.52
- POLJT - 35.29
- POLCR - 35.32
- POLTS - 23.52
- POLBY - 23.54
- POLDE - 23.54
- POLWW - 23.52
- POLCS - 11.77
- POLCLW - 11.77
- POLAK - 35.28

INVOICE PAYMENT APPROVAL

Project Account # 927-200-6116000-
C. Wilkinson
Project Manager C. Wilkinson
Date 6/6/00
S. Kevin
ESD Manager _____
Date _____
J. Saunders
Contract Manager Jana Saunders
Date 6/1/00

Anclote - sludge / Dist - used all filters
N2000-134, N2000-079, N2000-080
Contract # CTA01548

Subtotal : 800.00
Deposit/Credit : .00
Balance : 800.00

REMIT TO:-----
INTERNATIONAL PETROLEUM CORP.
P.O. BOX 1868
PLANT CITY, FL 33564-1868

WIRE TO:-----
BANK OF AMERICA DALLAS, TEXAS
ACCOUNT#: 2871597193
ABA#: 0711-03619

INTERNATIONAL OIL SERVICE

TRANSPORTATION AND RECEIVING MANIFEST

DIV. OF INTERNATIONAL PETROLEUM CORP.

STATE CERTIFIED RECYCLER, TRANSPORTER AND COLLECTION FACILITY

8228

4046

EPA I.D. No. FLA-005580013
 SO 29-181143
 FLR 000021393
 LAD 092096106

MOD 981114051
 LA I.D. No. GT-188

RECYCLING

- USED OIL
- USED OIL FILTERS
- USED ANTI-FREEZE
- PETROLEUM CONTACT WATER

Recycling today for a better tomorrow

- PLANT CITY, FL 33568
- 105 S. ALEXANDER ST.
- TAMPA, FL
- (813) 754-1504
- (813) 229-1739 • (800) 282-9585
- FAX 1 (813) 754-3789
- JACKSONVILLE, FL
- 2058 EAST 21ST. STREET
- (904) 278-5708

- NEW ORLEANS, LA 70129
- 14890 INTRACOASTAL DR.
- (504) 254-9021 • (800) 523-9071
- WILLIAMINGTON, DE 19801
- 505 S. MARKET ST.
- (302) 421-9307
- BALTIMORE, MD 21224
- 6305 E. LOMBARD ST.
- (800) 222-2511

IDENTIFICATION

GENERATOR/SHIPPER: _____ Date Shipped: 4-7-00

ADDRESS: _____ EPA ID: _____

CITY: _____ STATE: _____ ZIP: _____ Phone: _____

INFORMATION

PROPER SHIPPING NAME: **HAZARD CLASS** IDENTIFICATION NUMBER: _____ PACKING GROUP: _____ N.A.S.R.D. _____

COMBUSTIBLE LIQUID (CONTAINS PETROLEUM OIL) NA 1983 III 128

SOURCE TYPE (USED OIL): _____ COA: _____ Halogen Yes No Sulfur No

SPECIAL HANDLING INSTRUCTIONS: _____ END USE CODE MIN/SH: _____

EMERGENCY RESPONSE NUMBER: _____ CHEMTREC 1-800-424-9300

CERTIFICATION

This is to certify that the above-named materials are properly classified, packaged, marked and labeled, and are in proper condition for transportation according to the applicable regulations of the Department of Transportation.

This is to further certify under penalty of law that the above-named materials have not been tested with hazardous waste according to the rules of the U.S. Environmental Protection Agency and the Florida Department of Environmental Protection.

DATE: _____ OPERATOR'S SIGNATURE: _____

DATE: _____ TRANSPORTER'S SIGNATURE & DATE: _____

CONTAINERS	QUANTITY	UNIT
1	1	GAL
DEDUCTIONS		
NET GALLONS		
PRICE PER GALLON		
FREIGHT		
TOTAL		

CHARGE INVOICE TO FOLLOW CASH

White - Original Yellow - Receiving Facility Pink - Transporter Grey - Generator

00-PC 07565

WIFEST DOCUMENT NO. _____

DATE: _____

DATE: _____

DATE: _____

DATE: _____

DATE: _____

DATE: _____

DATE: _____

DATE: _____

DATE: _____

DATE: _____

DATE: _____

DATE: _____

DATE: _____

DATE: _____

DATE: _____

DATE: _____

DATE: _____

DATE: _____

DATE: _____

DATE: _____

DATE: _____

DATE: _____

DATE: _____

DATE: _____

DATE: _____

DATE: _____

DATE: _____

DATE: _____

DATE: _____

DATE: _____

DATE: _____

DATE: _____

DATE: _____

DATE: _____

DATE: _____

ENTERED APR 17 2000

NON-HAZARDOUS WASTE MANIFEST

1. Generator's US EPA ID No.

FLD040216764

Manifest Document No.

00113

2. Page 1 of 1

3. Generator's Name and Mailing Address

Florida Power Corporation
15760 W. Power Line St., Crystal River, FL 34428

4. Generator's Phone (352) 563-4471

5. Transporter 1 Company Name

Florida Power Corporation

6. US EPA ID Number

*not required

A. Transporter's Phone

(352) 748-8773

7. Transporter 2 Company Name

8. US EPA ID Number

B. Transporter's Phone

9. Designated Facility Name and Site Address

International Petroleum Corporation
105 S. Alexander St.
Plant City, FL 33566

10. US EPA ID Number

*not required

C. Facility's Phone

1-800-282-9585

11. Waste Shipping Name and Description

a. Non-DOT, Non-RCRA regulated material (crushed used oil filters)

12. Containers
No. Type

0 0 8 D M

13. Total Quantity

0 0 4 4 0 G

14. Unit Wt/Val

GENERATOR

D. Additional Descriptions for Materials Listed Above

E. Handling Codes for Wastes Listed Above

15. Special Handling Instructions and Additional Information

Emergency contact: INFOTRAC 1-800-535-5053

16. GENERATOR'S CERTIFICATION: I certify the materials described above on this manifest are not subject to federal regulations for reporting proper disposal of Hazardous Waste.

Printed/Typed Name
Cynthia Wilkinson

Signature

Month Day Year
10/1/00

17. Transporter 1 Acknowledgement of Receipt of Materials

Printed/Typed Name

Signature

Month Day Year
10/1/00

18. Transporter 2 Acknowledgement of Receipt of Materials

Printed/Typed Name

Signature

Month Day Year

19. Discrepancy Indication Space

20. Facility Owner or Operator: Certification of receipt of waste materials covered by this manifest except as noted in Item 19.

Printed/Typed Name

Signature

Month Day Year

GENERATOR'S COPY

N2000-D80

TRANSPORTER

FACILITY

NON-HAZARDOUS WASTE MANIFEST

1. Generator's US EPA ID No. **FLD04021676403010** Manifest Document No.

2. Page 1 of 1

3. Generator's Name and Mailing Address
Florida Power Corporation
15760 W. Power Line Street, Crystal River, FL 34428

4. Generator's Phone (**852**) **563-4471**

5. Transporter 1 Company Name **Florida Power Corporation**

6. US EPA ID Number ***not required.**

A. Transporter's Phone **(352) 748-8773**

7. Transporter 2 Company Name

8. US EPA ID Number

B. Transporter's Phone

9. Designated Facility Name and Site Address
International Petroleum Corporation
105 W. Alexander Street
Plant City, FL 33566

10. US EPA ID Number ***not required.**

C. Facility's Phone

11. Waste Shipping Name and Description

12. Containers No. Type

a. **Non-DOT, Non-RCRA regulated waste (crushed used oil filters)** 0 0 8 D M 0 4 0 0 0 P

b. **Non-DOT, Non-RCRA regulated waste (No. 6 oil sludge/debris)** 0 0 4 D M 0 2 0 0 0 P

c.

d.

D. Additional Descriptions for Materials Listed Above

E. Handling Codes for Wastes Listed Above

15. Special Handling Instructions and Additional Information
Emergency Contact: INFOTRAC 1-800-535-5053

16. GENERATOR'S CERTIFICATION: I certify the materials described above on this manifest are not subject to federal regulations for reporting proper disposal of Hazardous Waste.

Printed/Typed Name **Cynthia Wilkinson** Signature *Cynthia Wilkinson* Month Day Year **0 3 0 1 0 0**

17. Transporter 1 Acknowledgement of Receipt of Materials

Printed/Typed Name **Bill M...** Signature *Bill M...* Month Day Year **0 1 0 0**

18. Transporter 2 Acknowledgement of Receipt of Materials

Printed/Typed Name Signature Month Day Year

19. Discrepancy Indication Space

20. Facility Owner or Operator: Certification of receipt of waste materials covered by this manifest except as noted in Item 19.

Printed/Typed Name Signature Month Day Year

GENERATOR TRANSPORTER FACILITY

GENERATOR'S COPY
N2000-134 (Sludge) N2000-079 (Filters)

INTERNATIONAL PETROLEUM CORP.
 P.O. BOX 1858
 PLANT CITY, FL 33564-1868

Customer Service Hotline: 800-282-9585
 Internet: http://www.earthcareus.com
 Federal ID No: 59-2459425

EM 2000

*** INVOICE ***

BILL TO:

JOB SITE:

FLORIDA POWER
 ATTENTION: JANA SAUNDERS #C7A01548
 PO BOX 14042, MAC BB1A
 ST PETERSBURG, FL 33733-4042

FLORIDA POWER CORP
 15760 POWERLINE STREET
 CRYSTAL RIVER, FL

PHONE: 727-826-4216

Service Date: 06/15/00
 Invoice Date: 06/30/00
 Salesman : 002 Division: 291
 Manifest(s) : N011237
 Truck # : NA

Cust ID # : 000000008228
 Invoice No: 71002282
 Terms : NET 10
 PO# :
 Workorder#: 000091-000002
 Paid By:

Item	Description	Qty	Unit	Unit Price	Item Total
0140U	UNCRUSHED FILTERS	22.00	DM	25.000	550.00

- POLAN - \$11.26
- POLAK - 42.42
- POLBV - 42.80
- POLCLW - 42.05
- POLCN - 18.40
- POLNU - 12.01
- POLCS - 15.02
- POLDE - 10.89
- POLHEC - 10.51
- POLIV - 29.66
- POLJT - 45.43
- POLLW - 51.06
- POLMO - 44.30
- POLTS - 25.90
- POLSP - 38.29
- POLTB - 10.89
- POLTUP - 19.64
- POLWAL - 24.03
- POLWW - 24.03
- POLCR - 36.41

INVOICE PAYMENT RECORD

Project # 927-200-616000
 C. Wilkinson
 Project Manager C. Wilkinson
 Date 7/24/00
 S. Kevin
 ESD Manager
 Date _____
 J. Saunders
 Contract Manager Jana Saunders
 Date 7/20/00
System Oil Sifters - Recycling
(N2000-078)

PENDING

Contract # C7A01548 Subtotal : 550.00
 Deposit/Credit : 00
 Balance : 550.00

REMIT TO:-----
 INTERNATIONAL PETROLEUM CORP.
 P.O. BOX 1868
 PLANT CITY, FL 33564-1868

WIRE TO:-----
 BANK OF AMERICA DALLAS, TEXAS
 ACCOUNT#: 2871597193
 ABA#: 0711-03619

INTERNATIONAL OIL SERVICE

TRANSPORTATION AND RECEIVING MANIFEST

DIV. OF INTERNATIONAL PETROLEUM CORP. STATE CERTIFIED RECYCLER, TRANSPORTER AND COLLECTION FACILITY

- | | | |
|--|--|--|
| <input type="checkbox"/> MOD 981 114051
LA I.D. No. GT-186 | <input type="checkbox"/> FLR 000021393
LAD 092096106 | <input checked="" type="checkbox"/> EPA I.D. No. FLD 065880613
SO 29-181143 |
| <input type="checkbox"/> NEW ORLEANS, LA 70129
14890 INTRACASTAL DR.
(504) 254-9021 • (800) 523-9071 | <input type="checkbox"/> WILMINGTON, DE 19801
505 S. MARKET ST.
(302) 421-9307 | <input checked="" type="checkbox"/> PLANT CITY, FL 33588
105 S. ALEXANDER ST.
(813) 754-1504
TAMPA, FL
(813) 229-1739 • (800) 282-9585
FAX 1 (813) 754-3789 |
| <input type="checkbox"/> BALTIMORE, MD 21224
6305 E. LOMBARD ST.
(800) 222-2511 | <input type="checkbox"/> JACKSONVILLE, FL
2058 EAST 21ST STREET
(904) 278-5706 | <input type="checkbox"/> |

RECYCLING

- USED OIL
- USED OIL FILTERS
- USED ANTI-FREEZE
- PETROLEUM CONTACT WATER

Recycling today
for a better tomorrow

IDENTIFICATION

Date Shipped: _____
 GENERATOR/SHIPPER: _____
 ADDRESS: _____
 CITY STATE ZIP: _____
 PHONE: _____

HAZARD CLASS	IDENTIFICATION NUMBER	PACKING GROUP	N.A.E.R.G.
COMBUSTIBLE LIQUID (CONTAINS PETROLEUM OIL)	NA 1993	III	128

SOURCE TYPE (USED OIL) COVA
 Halogen Yes No Sulfur No
 SPECIAL HANDLING INSTRUCTIONS
 END USE CODE MIN/RSR
 EMERGENCY RESPONSE NUMBER CHEMTREC 1-800-424-9300

CERTIFICATION

This is to certify that the above-named materials are properly classified, described, packaged, marked and labeled, and are in proper condition for transportation according to the applicable regulations of the Department of Transportation.

This is to further certify under penalty of law that the above-named materials have not been mixed with hazardous waste according to the rules of the U.S. Environmental Protection Agency and the Florida Department of Environmental Protection.

GENERATOR'S SIGNATURE: _____ DATE: _____
 TRANSPORTER NO. 2 SIGNATURE & DATE: _____

CONTAINERS	NO.	TYPE
QUANTITY	1	TT
UNIT		

DEDUCTIONS _____
 NET GALLONS _____
 PRICE PER GALLON _____
 FREIGHT _____
 TOTAL _____

MANIFEST DOCUMENT NO. 00-PC 11237

White - Original Yellow - Receiving Facility Pink - Transporter Green - Generator

N2000-078

Package Drawing PO-2006/1709

CHARGE (INVOICE TO FOLLOW)
 CASH

91-16

**NON-HAZARDOUS
WASTE MANIFEST**

1. Generator's US EPA ID No.

F. L. D. O. 4. 0. 2. 1. 6. 7. 6. 4

Manifest Document No.
0. 6. 1. 3. 0

2. Page 1
of 1

3. Generator's Name and Mailing Address

Florida Power Corporation
15760 W. Power Line Street, Crystal River, FL 34429-6708

4. Generator's Phone (352) 563-4471

5. Transporter 1 Company Name

Florida Power Corporation

6. US EPA ID Number

*not required

A. Transporter's Phone

(352) 748-8773

7. Transporter 2 Company Name

8. US EPA ID Number

B. Transporter's Phone

9. Designated Facility Name and Site Address

International Petroleum Corporation
105 S. Alexander Street
Plant City, FL 33566

10. US EPA ID Number

*not required

C. Facility's Phone

800-282-9585

11. Waste Shipping Name and Description

12. Containers

No. Type

13. Total Quantity

14. Unit Wt/Vol

a. Non-DOT, Non-RCRA regulated waste material (Crushed used oil filters)

22
~~019~~

DM

0.9000

P

b.

c.

d.

D. Additional Descriptions for Materials Listed Above

E. Handling Codes for Wastes Listed Above

15. Special Handling Instructions and Additional Information

Emergency Contact: INFOTRAC 1-800-535-5053

16. GENERATOR'S CERTIFICATION: I certify the materials described above on this manifest are not subject to federal regulations for reporting proper disposal of Hazardous Waste.

Printed/Typed Name

Cynthia Wilkinson

Signature

[Signature]

Month Day Year

06/30/00

17. Transporter 1 Acknowledgement of Receipt of Materials

Printed/Typed Name

Wayne Livingston

Signature

[Signature]

Month Day Year

06/15/00

18. Transporter 2 Acknowledgement of Receipt of Materials

Printed/Typed Name

Signature

Month Day Year

19. Discrepancy Indication Space

20. Facility Owner or Operator. Certification of receipt of waste materials covered by this manifest except as noted in Item 19.

Printed/Typed Name

Signature

Month Day Year

ORIGINAL - RETURN TO GENERATOR

GENERATOR

TRANSPORTER

FACILITY

1/17/00

Crushed 1/17/99 & 1/18/99

Drum #1

OF - NC 990730-01 ✓

OF - 75 991208-01 ✓

Drum #2 OF - BU 991208-01 ✓

OF - DL 991216-01 ✓

Drum #3

OF - WW 991215-01 ✓

OF - WW 991215-02 ✓

Drum #4

OF - CS 991222-01 1/2 Drum ✓

OF - UN 991116-01 ✓

OF - BSC 990730-01

Drum #5

OF - JT 991103-01 ✓

OF - 75-991020-01 ✓



WASTE SHIPPING MANIFEST

WASTE MANAGEMENT USE ONLY	
Container/Label #:	
Date Received:	12/22/99
Comments:	01 - 215 02 - 200

Shipping Authorization Number: 01
OF - WW 991215 - 02

SHIP TO:
ESD - Waste Management Group
CR Site Support Storeroom #295
Mail Code: SS-19
Attn: Cyndy Wilkinson

SHIPPED FROM:
Name: BRUCE GOSACK
Location: WILDWOOD FLEET SERVICES
Phone: 7-223-4735

Date: 12-15-99
No. of Containers: 2
Size / Type: 55 GAL DRUM

Container Contents (Be specific, i.e., No. 2 oil soaked dirt, No. 6 oil soaked rags):
DRUM # 1 & # 2
USED OIL FILTERS

Process Generating the Waste (oil spill, equipment maintenance, etc.)
FLEET VEHICLES

Waste Management Requirements

1. Inventory container contents.
2. Fill out a manifest for each waste type. Chemicals require a complete inventory listing trade name of the chemical & quantity. Please include MSDS information.
3. Label each container as to its contents.
4. DO NOT MIX WASTE TYPES AND DO NOT SHIP HAZARDOUS WASTE!
5. Call ESD (240-5225) prior to shipping to obtain Shipping Authorization Number. No material will be shipped without an Authorization #.
6. Attach a manifest to each drum using a plastic bag to protect from weather.

Shipping Requirements

1. Label each drum with "TO:" and "FROM:" information as listed above.
2. All labeling must be clearly seen when viewed from the long side of the pallet.
3. Only 2 drums per pallet.
4. Each pallet must be banded.
5. Refer to *Guideline for Transporting Non-Part Numbered Materials* for guidance.
6. Use good quality standard, four-way entry pallets. Do not use junk pallets.



WASTE SHIPPING MANIFEST

WASTE MANAGEMENT USE ONLY	
Container/Label #:	
Date Received:	4-26-00
Comments:	01-210

Shipping Authorization Number:
OF-⁰⁰WWOM419-01

SHIP TO:
ESD - Waste Management Group
CR Site Support Storeroom #295
Mail Code: SS-19
Attn: Cyndy Wilkinson

SHIPPED FROM:
Name: BRUCE GOSACK
Location: WILDWOOD FLEET SERVICES
Phone: 7-223-4735

Date: 4-19-00
No. of Containers: 1
Size / Type: 55 GALLON DRUM

Container Contents (Be specific, i.e., No. 2 oil soaked dirt, No. 6 oil soaked rags):
USED OIL FILTERS

Process Generating the Waste (oil spill, equipment maintenance, etc.)
VEHICLE MAINTENANCE

Waste Management Requirements

1. Inventory container contents.
2. Fill out a manifest for each waste type. Chemicals require a complete inventory listing trade name of the chemical & quantity. Please include MSDS information.
3. Label each container as to its contents.
4. **DO NOT MIX WASTE TYPES AND DO NOT SHIP HAZARDOUS WASTE!**
5. Call ESD (240-5225) prior to shipping to obtain Shipping Authorization Number. No material will be shipped without an Authorization #.
6. Attach a manifest to each drum using a plastic bag to protect from weather.

Shipping Requirements

1. Label each drum with "TO:" and "FROM:" information as listed above.
2. All labeling must be clearly seen when viewed from the long side of the pallet.
3. Only 2 drums per pallet.
4. Each pallet must be banded.
5. Refer to *Guideline for Transporting Non-Part Numbered Materials* for guidance.
6. Use good quality standard, four-way entry pallets. Do not use junk pallets.

- Steve

Used Oil Filters crushed 5/18 & 5/19/00

1/2 Drum already there
 OF-C5000511-01
 OF-CW000502-01 3/4 Drum
 #1

OF-50000502-01 1/4 Drum
 OF-TB000414-01
 OF-T000427-02
 OF-T000427-03
 OF-SF000310-01A 1/2 Drum
 #2

OF-SF000310-01A 1/2 Drum
 OF-B1000413-01
 #3

OF-C000315-01
 OF-H000221-01
 OF-CW000411-01 1/2 Drum
 #4

OF-LW000411-01 1/2 Drum
 OF-C5000511-01 1/4 Drum
 OF-LW000411-02 3/4 Drum
 #5

OF-LW000411-02 1/4 Drum
 OF-MH000405-01
 #6

OF-CU000419-02
 OF-T000427-01
 OF-CN000411-01
 #7

OF-CF000417-01 } #8

OF-NC000424-01 1/2 Drum

OF-NC000424-01 - 1/2 Drum } #9

OF-JT000330-01

OF-CS000317-01

OF-AK000321-01

OF-AK000207-02

OF-SP000310-01 1/2 Drum } #10

OF-SP000310-01 1/2 Drum } #11

OF-WW000316-01

OF-WW000316-02 1/2 Drum } Wildwood

OF-WW000316-02 1/2 Drum } #12

OF-DL000310-01

OF-WC000404-01 - 3/4 Drum

OF-WC000404-01 - 1/4 Drum } #13

OF-7S000324-01

OF-CW000106-01

OF-AK000207-03 } #14

OF-NY000516-01 - 2 1/2 B.

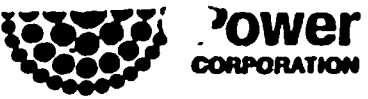

WASTE SHIPPING MANIFEST

ENTERED APR 12 2000

WASTE MANAGEMENT USE ONLY	
Container/Label #:	
Date Received:	3-22-00
Comments:	01-200 02-200

Shipping Authorization Number:
 OF-WW000316-01
 OF-WW000316-02

SHIP TO:
 ESD - Waste Management Group
 CR Site Support Storeroom #295
 Mail Code: SS-19
 Attn: Cyndy Wilkinson

SHIPPED FROM:
 Name: BRUCE GOSACK
 Location: WILDWOOD FLEET SERVICE
 Phone: 7-223-4735

Date: 3-16-00
 No. of Containers: 2
 Size / Type: 55 GALLON

Container Contents (Be specific, i.e., No. 2 oil soaked dirt, No. 6 oil soaked rags):
 USED OIL FILTERS

Process Generating the Waste (oil spill, equipment maintenance, etc.):
 MAINT. ON FLEET VEHICLES

Waste Management Requirements

1. Inventory container contents.
2. Fill out a manifest for each waste type. Chemicals require a complete inventory listing trade name of the chemical & quantity. Please include MSDS information.
3. Label each container as to its contents.
4. **DO NOT MIX WASTE TYPES AND DO NOT SHIP HAZARDOUS WASTE!**
5. Call ESD (240-6225) prior to shipping to obtain Shipping Authorization Number. No material will be shipped without an Authorization #.
6. Attach a manifest to each drum using a plastic bag to protect from weather.

Shipping Requirements

1. Label each drum with "TO:" and "FROM:" information as listed above.
2. All labeling must be clearly seen when viewed from the long side of the pallet.
3. Only 2 drums per pallet.
4. Each pallet must be banded.
5. Refer to *Guideline for Transporting Non-Part Numbered Materials* for guidance.
6. Use good quality standard, four-way entry pallets. Do not use junk pallets.



1985
A. F. P.



Florida Power Corporation

ENVIRONMENTAL SERVICES DEPARTMENT
 HAZARDOUS MATERIALS MANAGEMENT GROUP
 One Power Plaza
 263 13th Avenue South
 St. Petersburg, FL 33701-5511

MAC - BB1A

Microwave: 230-4139

Facility Information

Facility: **WILDWOOD FLEET SERVICE**

Contact Name: **BRUCE GOSACK** Phone #: **7-223-4736**

Location of Waste Generation: **FLEET SERVICE**
 (Example: Fleet, Storeroom)

Waste Information

Waste Description: **USED MINERAL SPIRITS**
 (Example: Water Maze Sludge, Parts Washer Fluid mixed with Used Oil, Pom Pom Filters)

Process Generating Waste: **PARTS WASHER**
 (Example: Parts cleaning, Equipment Maintenance)

Date Drum/Tank full, or Date Material was determined a waste? **8-23-00** Waste Container ID# (if any)

Volume of Waste on hand: **90 gallons**
 (Example: 250 gallons, 110 gallons, 2,000 gallons)

55 GALLON DRUM
 (Example: 55 gallon metal or plastic drum, tank, 5 gallon pail)

This used mineral spirits is currently pending analysis. The drums are stored in the H.W. bldg.

Check all that apply:

- | | | | | | |
|--------------------|-------------------------------------|-----------------------|--------------------------|----------|--------------------------|
| Parts Washer Fluid | <input checked="" type="checkbox"/> | PCB's | <input type="checkbox"/> | Oil | <input type="checkbox"/> |
| Mercury | <input type="checkbox"/> | Lead | <input type="checkbox"/> | Chromium | <input type="checkbox"/> |
| Other | <input type="checkbox"/> | Metals (type unknown) | <input type="checkbox"/> | Solvents | <input type="checkbox"/> |

Sample Information

Date Sampled: **9-21-00** By: **BRUCE GOSACK**

How was sample obtained? **BUCKET**

