

**SECTION 2**  
SCALE: 3/4" = 1'-0"

**SECTION 3**  
NO SCALE

**FLOOR PLAN**  
SCALE: 1/8" = 1'-0"

**ROOM FINISH SCHEDULE**

| ROOM NO. | ROOM NAME                   | FLOOR            | BASE                  | WALLS                   |                        | CEILING     |        | REMARKS                              |
|----------|-----------------------------|------------------|-----------------------|-------------------------|------------------------|-------------|--------|--------------------------------------|
|          |                             |                  |                       | MATERIAL                | FINISH                 | MATERIAL    | FINISH |                                      |
| 100      | VESTIBULE                   | VINYL            | 4" X 4"               | DRYWALL                 | PAINT                  | DRYWALL     | PAINT  | 6'-0"                                |
| 101      | HALL                        | "                | "                     | DRYWALL                 | PAINT                  | "           | "      | 7'-0" 2x4 @ 16" O.C. CEILING FRAMING |
| 102      | CLERICAL OFFICE             | CARPET           | "                     | "                       | "                      | "           | "      | 6'-0" WOOD PANEL ONE WALL            |
| 103      | BRANCH MANAGER'S OFFICE     | CARPET           | "                     | DRYWALL                 | "                      | "           | "      | 6'-0" WOOD PANEL ONE WALL            |
| 104      | RESTAURANT MANAGER'S OFFICE | CARPET           | "                     | DRYWALL                 | "                      | "           | "      | 6'-0" WOOD PANEL ONE WALL            |
| 105      | TOILET                      | VINYL            | "                     | DRYWALL                 | "                      | "           | "      | 6'-0"                                |
| 106      | TOILET                      | "                | "                     | "                       | "                      | "           | "      | 6'-0"                                |
| 107      | LOCKER ROOM                 | "                | "                     | "                       | "                      | "           | "      | 6'-0"                                |
| 108      | SALES OFFICE                | "                | "                     | "                       | "                      | "           | "      | 6'-0"                                |
|          | WAREHOUSE AREA              | CONC.            | CONC. CURB            | CONC. B.L.K. INSULATION | VINYL FLOOR INSULATION | VINYL FLOOR |        |                                      |
|          | DOCK AREA                   | STEEL DECK CONC. | CONC. CURB UNDER DOCK | CONC. B.L.K. INSULATION | VINYL FLOOR INSULATION | VINYL FLOOR |        |                                      |

**DOOR SCHEDULE**

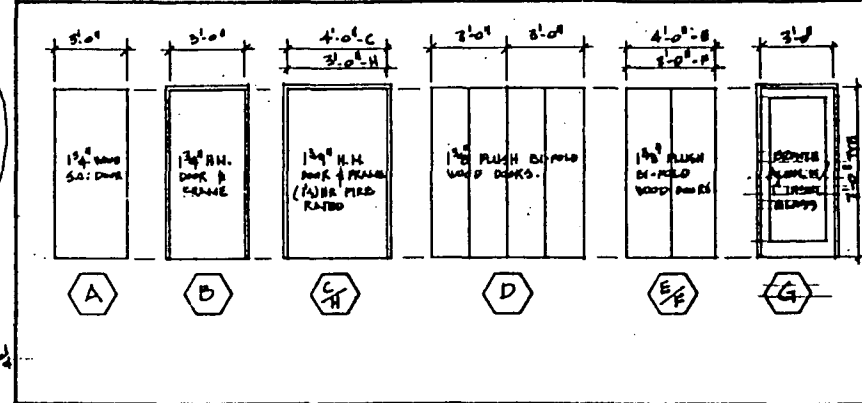

**GENERAL NOTES**  
**OFFICE & TOILET**

1. WALLS 2x4 STUD @ 16" O.C. w/ 5/8" ATYPICAL BORED BOTH SIDES INTERIOR AND ONE SIDE EXTERIOR (UNLESS OTHERWISE NOTED). TWO COATS PAINT - SEMI-GLOSS B&G SHELL COLOR. SEAL ALL JOINTS.
2. CEILING AT 6'-0" CLEAR. 2x4 STUDS IN SHORT DIRECTION @ 16" O.C. 3/4" PLATED DECK & 5/8" ATYPICAL BORED CEILING. TWO COATS PAINT.
3. FLOORS TO HAVE TYPICAL CONCRETE FINISH. CLOSET TO HAVE 3/4" H&G CARPET. TOILET TO HAVE 1/4" H&G CARPET. GLOBE BAR & 1/4" H&G CARPET. 2x4 STUDS @ 16" O.C. GLOBE BAR & 1/4" H&G CARPET. 2x4 STUDS @ 16" O.C. GLOBE BAR & 1/4" H&G CARPET.
4. EXTERIOR WINDOWS FIXED DOUBLE OR BROWN ALUMINUM AND 5/8" INSUL. GLASS.
5. EXTERIOR WINDOWS TO BE DOUBLE STRENGTH. HIGHEST SET IN VESTIBULE OFFICE.
6. DOORS TO BE 6x6 ONE SIDE DOOR FRAME IN WOOD FRAMES WITH 3" HINGES PER DOOR. (INTERIOR ONLY). UNDERCUT P. PROVIDE 4" EA. / DOOR ALLOWANCE.
7. SHIELD DOORS TO BE 1 1/2" FLUSH DOOR WOOD DOORS, SIZE AS REQUIRED FOR OPENING.
8. EXTERIOR DOORS TO BE 1 1/2" H&G DOORS AND FRAME UNLESS OTHERWISE INDICATED. DOORS TO BE HINGED.
9. FINISHING DOOR HARDWARE AS FOLLOWS:
  - 4. ALL EXTERIOR HARDWARE TO HAVE 5" HINGES, KEYS, HANDLE LOCKSET. ALWAYS OPERABLE FROM THE INSIDE. KEYS TO BE KEPT WITH INTERNAL THUMBLOCKS. 6x6 6" FOR KEYS.
  - 5. OFFICE HARDWARE TO HAVE 5" HINGES, KEYS, HANDLE LOCKSET ALWAYS OPERABLE FROM THE INSIDE. 6x6 6" FOR KEYS.
  - 6. TOILET HARDWARE TO HAVE 5" HINGES, KEYS, HANDLE LOCKSET ALWAYS OPERABLE FROM THE INSIDE. 6x6 6" FOR KEYS.
  - 7. BRANCH MANAGER'S OFFICE AND RESTAURANT MANAGER'S OFFICE TO BE REMOVABLE KEYS.
  - 8. HALL, VESTIBULE & CLOSET AREAS TO BE KEYS ALIKE.
  - 9. WAREHOUSE AREA TO BE KEYS ALIKE.
10. ALL ROOMS TO BE PAINTED SEMI-GLOSS PAINT ON WALLS AND CEILING, B&G SHELL COLOR.
11. FLOOR COVERING AS FOLLOWS:
  - VINYL FLOOR TILE TO BE 12" X 12" SQUARE, 1/8" THICK, COMMERCIAL GRADE. ALLOW 1/8" / 64" PC. INSULATED. COLOR AND PATTERN AS SPECIFIED BY 6-K DRAWING. 6x6 6" H&G OFFICE.
  - CARPET TO BE COMMERCIAL GRADE, TIGHT WEAVE, JUTE BACKED. DIRECT ALLIED TO CONC. FLOOR SLAB. 1/4" H&G ROLL TO BE USED. V. PROPERLY GARNISHED JOINTS. ALLOW 1/8" / 64" PC. INSULATED. COLOR & PATTERN SELECTION BY 5-K DRAWING. 6x6 6" H&G OFFICE.
  - VINYL BASE TO BE 4" HIGH W/ INTERIOR W/ LIPS & OUTSIDE CORNERS. COLOR SELECTION BY 6-K DRAWING. 6x6 6" H&G OFFICE.
12. PRE-ENGINEERED BUILDING WALL PANELS TO BE TYP. 20 GA. 4" BEAM COLOR TO BE APPROVED BY SAFETY-KLEEN CORP. OFFICE. SUBMIT COLOR CHART. ROOF PANEL TO BE 20 GA. GALVALUME.

**MEZZANINE**  
SCALE: 1/8" = 1'-0"

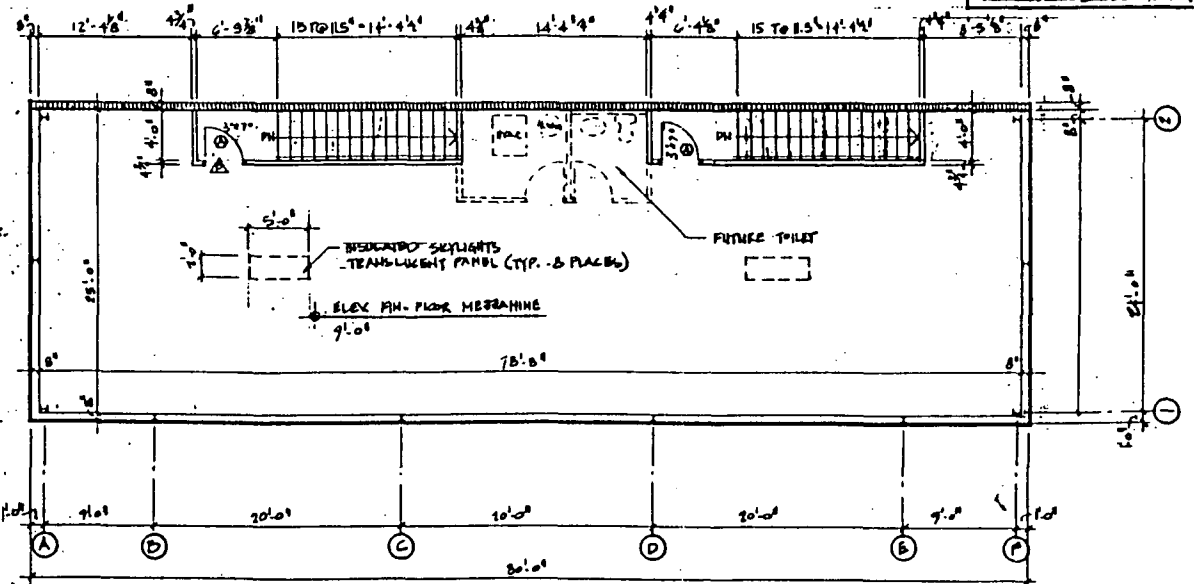

**EXHIBIT I.B.3-8**

SQUARED OFF DOCK

**Safety-Kleen Corp.**  
8800 THUNDER ROAD • CLARK, ALABAMA 36015

**CONSTRUCTION CONTRACT REQUIREMENTS**

1. ALL GENERAL CONDITIONS PRINTED 1976 SHALL FORM A PART OF THIS CONTRACT.
2. CONTRACTOR SHALL SECURE AND PAY FOR ALL PERMITS, INSPECTIONS, LICENSES, ETC. RELATED TO THEIR WORK.
3. EACH CONTRACTOR SHALL SUBMIT TO THE OWNER INSURANCE POLICIES, MINIMUM \$500,000.00, WHICH COMPLY

4. OWNER SHALL SECURE AND PAY FOR BUILDERS RISK INSURANCE
5. EQUAL OPPORTUNITY POLICIES OF EMPLOYMENT MUST BE MAINTAINED
6. EACH CONTRACTOR SHALL VISIT SITES AND VERIFY ALL EXISTING CONDITIONS.
7. ANY ADJOINING PROPERTY DAMAGED DURING CONSTRUCTION SHALL BE REPAIRED AND RESTORED TO ORIGINAL CONDITION BY CONTRACTOR RESPONSIBLE FOR THE DAMAGE AT HIS OWN EXPENSE.

8. ALL CONTRACTORS SHALL REMOVE THEIR OWN RUBBISH AND DEBRIS FROM THE SITE AS IT ACCUMULATES AND TRANSFER SAME TO A LOCATION DETERMINED BY OWNER.
9. ALL WORK SHALL COMPLY WITH OSHA, 6TMC & LOCAL CODES.
10. ALL WORK SHALL BE GUARANTEED FOR ONE YEAR AFTER FINAL ACCEPTANCE BY OWNER AND ENGINEER.

WORKSHEET 3  
PROJECT: SAFETY-KLEEN CENTER W/ MID DOCK  
FLOOR & MEZZANINE PLANS  
DATE: 2-14-87  
BY: [Signature]