

Maurice R Hogg

From: Maurice R Hogg
Sent: Monday, November 18, 2019 3:26 PM
To: airfacilities@miamidade.gov
Cc: Maria T Rodriguez; Jackelin X Simmons; Lillian F Deprimo (lillianf.deprimo@cemex.com)
Subject: Courtesy Notification of Fire Event on 11/17/2019 (Facility ID 0250014)

Sir/Madam:

Yesterday at approximately 11:30am at the Miami Cement Plant, a fire occurred in a storage building used to house alternate fuels. The proper emergency response procedures were followed as outlined in the facility's emergency response plan. The fire was contained and extinguished within 70 minutes of notification to emergency services. No casualties or injuries were sustained. Please do not hesitate to contact me if you have any questions or require further information.

Regards,



M. Roger Hogg, P.E.
Environmental Manager

Miami Cement Plant
1200 NW 137 Avenue
Miami, FL 33182
Office 305-229-2949
Cell 786-853-1828
e-Mail: mauricer.hogg@cemex.com





Miami Cement Plant
1200 NW 137 Avenue
Miami, Florida 33182

SERC REPORT # _____

Reportable Quantities

PETROLEUM		
Pervious Surface	25	gallons
Impervious Surface	100	gallons
Containment Area	500	gallons
Grinding Aid	5000	Gallons

NAME	POSITION	TELEPHONE NUMBERS
Miami-Dade County DERM		(305) 372-6955
FDEP Office of Emergency Response (SED)		(561) 681-6767
National Response Center		1-800-424-8802
Roger Hogg	Environmental Manager	Office – (305) 229-2949 Mobile – (786) 853-1828
Maria Rodriguez	Environmental Coordinator	Office – (305) 229-2945 Mobile – (305) 283-0354
Jackelin Simmons	Plant Manager	Office – (305) 229-2962 Mobile – (786) 449-5351
Lillian DePrimo	Environmental Director	Office – (865) 541-5506 Mobile – (865) 719-9925

Questions for Reporting

Was anyone injured? **No**

Date and Time of release? **6/30/2021; around 6:30pm**

Time reported to environmental? **06/30/2020, 6:58pm**

Name and call back number for the person reporting the release?

Sedrick Bell (305) 229-2920

Material released? **Used Oil**

Amount of material released? **50-60 gallons in containment; 5-10 gallons outside containment (paved)**

How was the amount calculated? **Estimated based on pump rate and time**

Location of release (Specific area, i.e. building, soil, containment etc.) **Kiln/Calcliner fuel pump**

Containment Area, between day tank and cooler

Reason for release:

Clean up measures being utilized **Internal resources/Personal touch. Term**



Miami Cement Plant
1200 NW 137 Avenue
Miami, Florida 33182

SERC REPORT # _____

Reportable Quantities

PETROLEUM		
Pervious Surface	25	gallons
Impervious Surface	100	gallons
Containment Area	500	gallons
Grinding Aid	5000	Gallons

NAME	POSITION	TELEPHONE NUMBERS
Miami-Dade County DERM		(305) 372-6955
FDEP Office of Emergency Response (SED)		(561) 6816767
National Response Center		1-800-424-8802
Roger Hogg	Environmental Manager	Office – (305) 229-2949 Mobile – (786) 853-1828
Maria Rodriguez	Environmental Coordinator	Office – (305) 229-2945 Mobile – (305) 283-0354
Eduardo Ferrer	Safety Manager	Office – (305) 228-4383 Mobile – (786) 426-0712
Jackeline Simmons	Plant Manager	Office – (305) 229-2962 Mobile – (760) 792-2176
Lillian DePrimo	Environmental Director	Office – (865) 541-5506 Mobile – (865) 719-9925

Questions for Reporting

Was anyone injured? **NO**
Date and Time of release? **Discovered on 9/30/2021**
Time reported to environmental? **Not reported. Env. Manager discovered the spill during inspection**
Name and call back number for the person reporting the release?
Material released? **Diesel fuel**
Amount of material released? **25-100 gallons (possibly more, TBD)**
How was the amount calculated? **Based on the area of the spill.**
Location of release (Specific area, i.e. building, soil, containment etc.) **Next to MBH MCC Room**
Reason for release **Negligence**
Clean up measures being utilized **Sorbent sand and other materials.**



Department of Environmental Protection

2600 Blair Stone Road ♦ Tallahassee, Florida 32399-2400

DISCHARGE REPORT FORM

DEP Form: 62-761.900(1)

Form Title: Discharge Report Form

Effective Date: January 2017

Incorporated in Rule 62-761.405, F.A.C.

Complete all applicable blanks, and submit copies of any analytical or field test results confirming contamination to soils, surface water, or groundwater to the County via email or mail.

Facility ID Number (If Registered): FLD 981 758 485 Date of Form Completion: 10/1/2021 Date of Discovery: 09/30/2021
Facility Name: CEMEX Miami Cement Plant County: Miami-Dade
Facility (Property) Owner: CEMEX Construction Materials FL LLC Telephone Number: 305-229-2949
Owner Mailing Address: 1200 NW 137th Ave, Miami FL 33182
Location of Discharge (Facility Street Address): same as above Lat/Long: 27.787, -80.423
Date of receipt of any test or analytical results confirming a discharge: None Estimated number of gallons discharged: 25-100 gallons

Discharge affected: (Check all that apply)

☒ Soil ☐ Groundwater ☐ Soil water (water body name) _____
☐ Drinking water well(s) ☐ Shoreline ☐ Other (specify) _____

Evidence of discharge: (Check all that apply)

☒ Visual observation of sheen ☐ Results or receipt of results of analytical tests ☒ Stained soils
☐ Visual observation of free product ☒ Spill or vehicle overfill > 25 gallons to a pervious surface ☐ Other (explain in comments)

Method of discovery and confirmation of discharge: (Check all that apply, see rule language explanation on instructions for this form)

☒ Visual observation ☐ Closure/Closure sampling assessment ☐ Surface water analytical results
☐ Groundwater analytical results ☐ Soil analytical results ☐ Other (specify) _____

Type of regulated substance discharged: (Check all that apply)

☐ Gasoline ☐ Jet fuel ☐ Mineral acids (ASTs)
☒ Diesel ☐ Used/waste oil ☐ Ammonia compound ☐ Chlorine compound
☐ Heating oil ☐ New motor/lube oil ☐ Biofuel blends
☐ Kerosene ☐ Pesticide ☐ Unknown
☐ Aviation gas ☐ Grade 5 & 6 residual oils ☐ Other (specify) _____
☐ Hazardous substance (USTs) – write name or Chemical Abstract Service (CAS) #: _____

Discharge originated from a: (Check all that apply)

☐ Tank ☐ Other secondary containment ☐ Railroad tankcar
☐ Piping ☐ Fitting or pipe connection ☐ Barge, tanker ship or other vessel
☐ Spill bucket ☐ Valve ☐ Pipeline
☒ Dispenser ☐ Tank truck ☐ Drum
☐ Piping sump ☐ Vehicle or customer vehicle ☐ Unknown
☐ Dispenser sump ☐ Aircraft ☒ Other (specify) portable tank

Cause of the discharge: (Check all that apply)

☐ Spill ☐ Material failure (crack, split, etc.) ☐ Collision ☐ Weather
☒ Overfill ☐ Material incompatibility ☐ Vehicle accident ☐ Human error
☐ Corrosion ☐ Improper installation ☐ Fire/explosion ☐ Unknown
☐ Puncture ☐ Loose connection ☐ Vandalism ☐ Other (specify) _____

Actions taken in response to the discharge:

Sand and sorbent materials (booms, pads) were laid down around the area of the spill to contain the material spill

Comments:

Agencies notified (as applicable):

☐ Fire Department ☒ County Program DERM ☒ District Office SED ☒ State Watch Office 800-320-0519 ☐ National Response Center 800-424-8802

To the best of my knowledge and belief, all information submitted on this form is true, accurate and complete.

Jackelin Simmons

Printed Name of Owner, Operator or Authorized Representative

Signature of Owner, Operator or Authorized Representative



Cliff Berry, Incorporated
Environmental Services

P.O. Box 13079 Ft. Lauderdale, FL 33316
1 800 899 7745

Page 2 of 2

Work Order #:

539772

Purchase Order #: PENDING

WORK ORDER (Estimate)

Ft. Lauderdale (954) 763-3390 **Miami** (305) 638-0520 **Ft. Pierce** (772) 466-4063 **Tampa** (813) 626-6533 **Canaveral** (321) 639-4199 **Jacksonville** (904) 356-5516 **Orlando** (407) 770-5769

Send Invoice To:
CEMEX# 4553

550 DOLPHIN ROAD
WEST PALM BEACH, FL 33416-4731

Location/Generator/Ship To:
CEMEX CONSTRUCTION MATERIALS
1200 NW 137TH AVENUE
MIAMI, FL, 33182

Contact Name: MARIA T RODRIGUES
Phone Number: 305-229-2945

Salesperson: 102 Director/Facility Mgr: Manifest # 321682

Service Type: DISPOSAL REMEDIATION

Department Location: FTL INDUSTRIAL MAINT

Scheduled Date of Work: 10/5/2021 Scheduled Time: 08:00 Method of Payment: NET60

Vehicles/Equipment

SERVICE VEHICLE <1 TON - (321682)

1 1/2 Day

TRANSPORT - (321682)

/Tons

Supplies

SAMPLING SUPPLIES (GLOVES, JARS, BAILER,
SAMPLING MTL'S, LABELS - (321682)

1 /Each

Misc.

DEMURRAGE - (321682)

6 /Hour

MOB/DEMOB PERSONNEL & EQUIPMENT -
(321682)

1 /Each

Disposal

NR PETROLEUM CONTAMINATED SOIL - (321682)

/Tons

NR PETROLEUM CONTAMINATED SOIL - (321693)

/Tons

NR PETROLEUM CONTAMINATED SOIL - (321694)

/Tons

Authorized Signature:

Print Name:

Roger Hogg

Date:

10-5-21

Title:

TERMS & CONDITIONS: Customer agrees that work has been performed satisfactorily. Payment is due upon completion of services. Where CBI extends credit, a charge of 1-1/2% per month, 18% per annum, will be added to balances unpaid 30 days after date of invoice. Collection costs and/or reasonable attorney's fees will be due in the event any collection process becomes necessary. This is not an invoice, but merely an estimate of charges. Applicable taxes, tariffs and fuel surcharges will be forwarded on invoice.



Cliff Berry, Incorporated
Environmental Services

P.O. Box 13079 Ft. Lauderdale, FL 33316
1 800 899 7745

Page 1 of 2

Work Order #:

539772

Purchase Order #: PENDING

WORK ORDER (Estimate)

Ft. Lauderdale (954) 763-3390 Miami (305) 638-0520 Ft. Pierce (772) 466-4063 Tampa (813) 626-6533 Canaveral (321) 639-4199 Jacksonville (904) 356-5516 Orlando (407) 770-5769

Send Invoice To:
CEMEX# 4553

550 DOLPHIN ROAD
WEST PALM BEACH, FL 33416-4731

Location/Generator/Ship To:

CEMEX CONSTRUCTION MATERIALS
1200 NW 137TH AVENUE
MIAMI, FL, 33182

Contact Name: MARIA T RODRIGUES
Phone Number: 305-229-2945

Salesperson: 102 Director/Facility Mgr: Manifest # 321682

Service Type: DISPOSAL REMEDIATION

Department Location: FTL INDUSTRIAL MAINT

Scheduled Date of Work: 10/5/2021 Scheduled Time: 08:00 Method of Payment: NET60

Description of Service/Instructions:

OVA SOIL ANALYSIS. REMOVING AND TRANSPORTING POTENTIALLY IMPACTED SOIL.

Work Site Remarks:

Time Started: 0700	Time Left Yard: _____	Date: 10-5-21
Time Arrived On Site: _____	Time Left Site: _____	Date: _____
Time Arrived At Yard: _____	Time Stopped: 1600	Date: 10-5-21

Description	QTY / UNIT	Unit Price	Extended price
Personnel			
FIELD SCIENTIST - (321682) Summers, Robert	6 /Hour	_____	_____
HEAVY EQUIPMENT OPERATOR - (321682) Stewart, John	9 /Hour	_____	_____
TECHNICIAN HAZMAT TRAINED - (321682) PERSONNEL, TRAINED	9 /Hour	_____	_____
Vehicles/Equipment			
BACK HOE TRACK HOE (CASE 580 SUPER K) OR EQUIVALENT - (321682)	1 DAY /Hour	_____	_____
OVA METER - (321682)	1 /Day	_____	_____
SERVICE VEHICLE <1 TON - (321682)	1 /Day	_____	_____

Authorized Signature: _____

Date: 10-5-21

Print Name: _____

Title: _____

TERMS & CONDITIONS: Customer agrees that work has been performed satisfactorily. Payment is due upon completion of services. Where CBI extends credit, a charge of 1-1/2% per month, 18% per annum, will be added to balances unpaid 30 days after date of invoice. Collection costs and/or reasonable attorney's fees will be due in the event any collection process becomes necessary. This is not an invoice, but merely an estimate of charges. Applicable taxes, tariffs and fuel surcharges will be forwarded on invoice.



Building a better future

Miami Cement Plant
1200 NW 137 Avenue
Miami, Florida 33182

SERC REPORT # _____

Reportable Quantities

PETROLEUM		
Pervious Surface	25	gallons
Impervious Surface	100	gallons
Containment Area	500	gallons
Grinding Aid	5000	Gallons

NAME	POSITION	TELEPHONE NUMBERS
Miami-Dade County DERM		(305) 372-6955
FDEP Office of Emergency Response (SED)		(561) 6816767
National Response Center		1-800-424-8802
Roger Hogg	Environmental Manager	Office – (305) 229-2949 Mobile – (786) 853-1828
Maria Rodriguez	Environmental Coordinator	Office – (305) 229-2945 Mobile – (305) 283-0354
Eduardo Ferrer	Safety Manager	Office – (305) 228-4383 Mobile – (786) 426-0712
Jackeline Simmons	Plant Manager	Office – (305) 229-2962 Mobile – (760) 792-2176
Lillian DePrimo	Environmental Director	Office – (865) 541-5506 Mobile – (865) 719-9925

Questions for Reporting

Was anyone injured? **NO**

Date and Time of release? **10/30/21 7pm**

Time reported to environmental? **9:45 pm**

Name and call back number for the person reporting the release? **Fendi Ortiz Jr.**

Material released? **hydraulic oil**

Amount of material released? **100-130 gallons**

How was the amount calculated? **Determined from oil replaced in equipment**

Location of release (Specific area, i.e. building, soil, containment etc.) **SE side of clinker cooler**

Reason for release **hydraulic hose connection failure**

Clean up measures being utilized **sand used to contain.**

contracting w/ CBI w/o 11/1 to schedule removal of sorbent sand.

Maurice R Hogg

From: Ferdinand Ortiz
Sent: Saturday, October 30, 2021 9:45 PM
To: Maurice R Hogg
Cc: Blake Rogers; Anthony F Debow; Thomas J Sadowski; Sedrick L Bell; Yoelangel Sanchez Roque
Subject: Cooler hydraulic leak.

Good evening,

Sorry to inform you but I Just want to report we had an hydraulic hose connection fail and leaked out 100 to 130 gallons of hydraulic oil under the SE side of the cooler. We did manage to contain the oil and cover it with sand to prevent it from going any where else. We did add (2 drums) 110 gal of oil back to the tank so the amount lost on the ground is close to being correct..

The incident happened around 7PM on Saturday night on B-shift.

Going to need it cleaned and disposed of correctly as you mentioned.

Regards...



Fendi Ortiz jr.
Production Coordinator/Supervisor. – Miami Cement Plant #4808
Address: 1200 N.W. 137th Ave. Miami FL. 33182
Office #: (305)-229-2920.
Email: Ferdinand.ortiz@cemex.com



Miami Cement Plant
1200 NW 137 Avenue
Miami, Florida 33182

SERC REPORT # _____

Reportable Quantities

PETROLEUM		
Pervious Surface	25	gallons
Impervious Surface	100	gallons
Containment Area	500	gallons
Grinding Aid	5000	Gallons

NAME	POSITION	TELEPHONE NUMBERS
Miami-Dade County DERM		(305) 372-6955
FDEP Office of Emergency Response (SED)		(561) 6816767
National Response Center		1-800-424-8802
Roger Hogg	Environmental Manager	Office – (305) 229-2949 Mobile – (786) 853-1828
Maria Rodriguez	Environmental Coordinator	Office – (305) 229-2945 Mobile – (305) 283-0354
Eduardo Ferrer	Safety Manager	Office – (305) 228-4383 Mobile – (786) 426-0712
Jackeline Simmons	Plant Manager	Office – (305) 229-2962 Mobile – (760) 792-2176
Lillian DePrimo	Environmental Director	Office – (865) 541-5506 Mobile – (865) 719-9925

Questions for Reporting

Was anyone injured? **NO**

Date and Time of release? **Unknown**

Time reported to environmental? **7:32 AM, 11/2/2021**

Name and call back number for the person reporting the release? **Josh Hernandez**

Material released? **Lubricant Oil**

Amount of material released? **< 55 gallons**

How was the amount calculated? **determined from size of container**

Location of release (Specific area, i.e. building, soil, containment etc.) **Top of clinker pan conveyor 491-AC1 (indoors)**

Reason for release **Punctured drum**

Clean up measures being utilized **sand, zipzorb, sorbent pads.**

Maurice R Hogg

From: Joshua Hernandez
Sent: Tuesday, November 2, 2021 10:44 AM
To: Maurice R Hogg; Maria T Rodriguez
Cc: Ernesto J Dela Cruz; Maickel Perez
Subject: Re: Oil Spill 491-AC1
Attachments: IMG_20211102_104244.jpg

Area cleaned up FYI See attached picture.

Get [Outlook for Android](#)

From: Joshua Hernandez
Sent: Tuesday, November 2, 2021 7:32:04 AM
To: Maurice R Hogg <mauricer.hogg@cemex.com>; Maria T Rodriguez <mariat.rodriguez@cemex.com>
Cc: Ernesto J Dela Cruz <ernesto.delacruz@cemex.com>; Maickel Perez <maickel.perez@cemex.com>
Subject: Oil Spill 491-AC1

Roger

It was reported this morning that during a route inspection at the top of clinker pan conveyor 491-AC1, one of the oil drums that was up there (to fill up gearbox if needed) was punctured (perhaps when some jackhammering was recently done) and leaked. See attached picture for reference.

Robert & some Yard personnel will be cleaning it up today.



Joshua G. Hernandez
Superintendent Raw Materials & Kiln - Miami Cement Plant - Maintenance Dept - USA
Office : +305(228)4389 Mobile: +832(330)2564
Address: 1200 NW 137th Ave Miami, FL 33182
e-Mail: Joshua.Hernandez@cemex.com
www.cemexusa.com



Please consider the environment before printing this email.



Building a better future

Miami Cement Plant
1200 NW 137 Avenue
Miami, Florida 33182

SERC REPORT # _____

Reportable Quantities

PETROLEUM		
Pervious Surface	25	gallons
Impervious Surface	100	gallons
Containment Area	500	gallons
Grinding Aid	5000	Gallons

NAME	POSITION	TELEPHONE NUMBERS
Miami-Dade County DERM		(305) 372-6955
FDEP Office of Emergency Response (SED)		(561) 6816767
National Response Center		1-800-424-8802
Roger Hogg	Environmental Manager	Office – (305) 229-2949 Mobile – (786) 853-1828
Maria Rodriguez	Environmental Coordinator	Office – (305) 229-2945 Mobile – (305) 283-0354
Eduardo Ferrer	Safety Manager	Office – (305) 228-4383 Mobile – (786) 426-0712
Jackeline Simmons	Plant Manager	Office – (305) 229-2962 Mobile – (760) 792-2176
Lillian DePrimo	Environmental Director	Office – (865) 541-5506 Mobile – (865) 719-9925

Questions for Reporting

Was anyone injured? **No**

Date and Time of release? **12/9/2021 @ 12:00 pm**

Time reported to environmental? **13:00**

Name and call back number for the person reporting the release? **Sedrick Bell**

Material released? **~~oil~~ Lubricating oil in Schenck trailer**

Amount of material released? **~ 10 gallons**

How was the amount calculated? **Area on the ground that was covered**

Location of release (Specific area, i.e. building, soil, containment etc.) **Schenck loading area.**

Reason for release **failed hose (not fitting)**

Clean up measures being utilized **Zipzorb / sand, drums.**



Building a better future

Miami Cement Plant
1200 NW 137 Avenue
Miami, Florida 33182

SERC REPORT # _____

Reportable Quantities

PETROLEUM		
Pervious Surface	25	gallons
Impervious Surface	100	gallons
Containment Area	500	gallons
Grinding Aid	5000	Gallons

NAME	POSITION	TELEPHONE NUMBERS
Miami-Dade County DERM		(305) 372-6955
FDEP Office of Emergency Response (SED)		(561) 6816767
National Response Center		1-800-424-8802
Roger Hogg	Environmental Manager	Office – (305) 229-2949 Mobile – (786) 853-1828
Maria Rodriguez	Environmental Coordinator	Office – (305) 229-2945 Mobile – (305) 283-0354
Eduardo Ferrer	Safety Manager	Office – (305) 228-4383 Mobile – (786) 426-0712
Jackeline Simmons	Plant Manager	Office – (305) 229-2962 Mobile – (760) 792-2176
Lillian DePrimo	Environmental Director	Office – (865) 541-5506 Mobile – (865) 719-9925

Questions for Reporting

Was anyone injured? **No**

Date and Time of release? **12/16/2021 Approx. 0930**

Time reported to environmental? **1000**

Name and call back number for the person reporting the release? **Jack Bzgg's**

Material released? **Hydraulic oil**

Amount of material released? **< 10 gallons**

How was the amount calculated? **estimated based on equipment capacity & ground coverage.**

Location of release (Specific area, i.e. building, soil, containment etc.) **Between Chanachouse & Maintenance shop.**

Reason for release **Failed hydraulic hose.**

Clean up measures being utilized **sand/sorbent fines, drums.**

No containment, release limited to mostly paved area.



Building a better future

Miami Cement Plant
1200 NW 137 Avenue
Miami, Florida 33182

SERC REPORT #

2022-01

Reportable Quantities

PETROLEUM		
Pervious Surface	25	gallons
Impervious Surface	100	gallons
Containment Area	500	gallons
Grinding Aid	5000	Gallons

NAME	POSITION	TELEPHONE NUMBERS
Miami-Dade County DERM		(305) 372-6955
FDEP Office of Emergency Response (SED)		(561) 6816767
National Response Center		1-800-424-8802
Roger Hogg	Environmental Manager	Office – (305) 229-2949 Mobile – (786) 853-1828
Maria Rodriguez	Environmental Coordinator	Office – (305) 229-2945 Mobile – (305) 283-0354
Eduardo Ferrer	Safety Manager	Office – (305) 228-4383 Mobile – (786) 426-0712
Jackeline Simmons	Plant Manager	Office – (305) 229-2962 Mobile – (760) 792-2176
Lillian DePrimo	Environmental Director	Office – (865) 541-5506 Mobile – (865) 719-9925

Questions for Reporting

Was anyone injured? **NO**
Date and Time of release? **1/14/2022 (C-shift; specific times unknown)**
Time reported to environmental? **7:15 am 1/15/22**
Name and call back number for the person reporting the release? **Tom Sadowski (305) 229-2920**
Material released? **Synergy Used Oil**
Amount of material released? **200-500 gallons**
How was the amount calculated? **Based on observation / containment area size / spill depth**
Location of release (Specific area, i.e. building, soil, containment etc.) **Kiln Day Tank Containment**
Reason for release **Process Failure**
Clean up measures being utilized **Contractor**

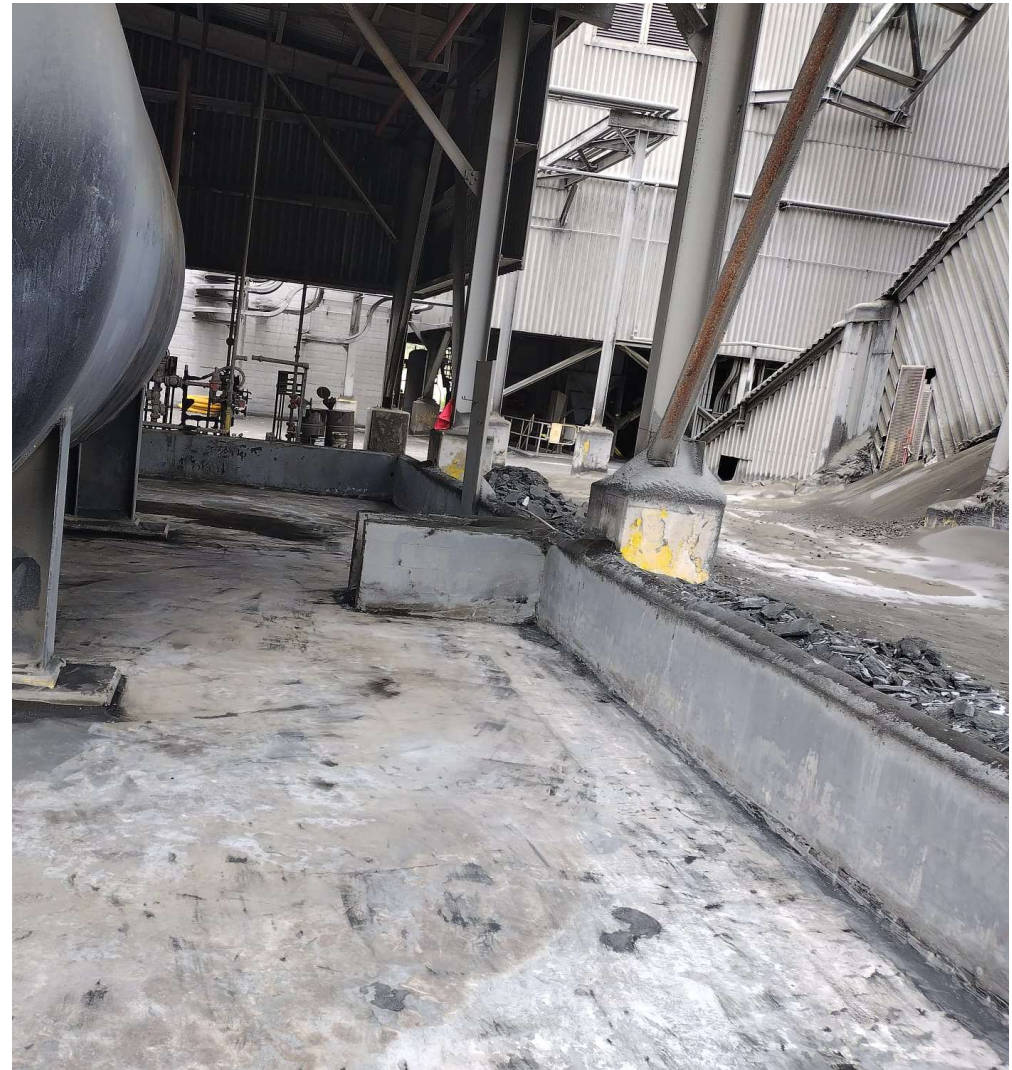

Item 6 Corrected – Containment area of used-oil day tank cleared of material buildup



Item 7 - Original condition



Item 7 Corrected – solids removed from drum



Item 7 Corrected - Oily Water label attached



Item 7 Corrected - Separate Oily water and oily debris/waste drums both labeled



Item 8 Corrected – Leaking valves and connection points repaired at Used Oil Receiving.



Item 8 Corrected – sorbent material cleaned from floor of used oil receiving



Item 8 Corrected – sorbent material cleaned from floor of used oil receiving



Item 8 Corrected – sorbent material cleaned from floor of used oil receiving.



Item 8 Corrected – sorbent material cleaned from floor of used oil receiving



Item 9 Corrected – sorbent material cleaned from floor of used oil receiving and bucket clearly labeled.

Item 9 Corrected – sorbent material cleaned from floor of used oil receiving and bucket clearly labeled.





Item 11 Original – Waste fluorescent straight lamps not boxed in universal waste accumulation area



Item 11 Corrected – Waste fluorescent straight lamps boxed and labeled as universal waste in designated accumulation area.



Cliff Berry, Incorporated
Environmental Services
P.O. Box 13079 Ft. Lauderdale, FL 33316
1 800 899 7745

546791

IN CASE OF EMERGENCY
CONTACT 3E@ 800-451-8346

DISPATCH TICKET

Manifest Doc #: 332302

PO#:

1. Generator's US EPA ID No.: FLD981758485

2. Generator Site:
CEMEX CONSTRUCTION MATERIALS
1200 NW 137TH AVENUE
MIAMI FL33182

3. Bill To:
CEMEX CONSTRUCTION MATERIALS
550 DOLPHIN ROAD
WEST PALM BEACH FL, 33416-4731
Contact Name: mariat.rodriguez@cemex.com
Contact Phone #: 352-598-8822

4. Generator Phone: 305-229-2945

Generator Contact: MARIA T RODRIGUES

5. Transporter Name/Phone: 954-763-3390

Cliff Berry (DANIA)

EPA ID#: FLR000083071

6. Designated Facility/Phone: 800 899-7745

MIAMI PLANT
3033 NW NORTH RIVER DRIVE
MIAMI FL, 33142

EPA ID#: FLD058560699

7. Description of Service/Instructions:

PRESSURE WASH AND PUMP OUT OIL CONTAINMENT

Department Location: FTL INDUSTRIAL MAINT Driver/Tech: CEDIEU Truck: VT54

Scheduled Date of Work: 01/18/2022 Scheduled Time: Method of Payment: NET60

8. Work Site Remarks:

Time Left Yard (Start): 11:30 Time Arrived On Site: 12:30 Date: 1/18/22
Time Left Site: 14:30 Time Arrived At Yard (Stop): 17:00 Date: 1/18/22

A I M	9. PROPER SHIPPING NAME/DESCRIPTION	HAZ CLASS	I.D. #	PKG. GP	CONTAINERS		TOTAL QTY	UNIT Wt/Vol
					No.	TYPE		
a.	"Non-Hazardous Liquid, Oily Water (< 1000 ppm halogens)" 332301				1	TT	300	G
b.	Non-Hazardous Solid (Solids from line above) 332302				1	TT	0	G

10. SPECIAL HANDLING INSTRUCTIONS:

From line 11A above

Please call Plant for appointment for bulk and landfill

PH 6-22

11. CERTIFICATION: This is to certify that the above named materials are properly classified, described, packaged, marked and labeled, and are in proper condition for transportation according to the applicable regulation of the Department of Transportation. I certify the materials described above on this manifest are not subject to federal regulations for reporting proper disposal of Hazardous Waste.
TERMS & CONDITIONS: Customer agrees that work has been performed satisfactorily. Payment is due upon completion of services. Where CBI extends credit, a charge of 1-1/2% per month, 18% per annum, will be added to balances unpaid 30 days after date of invoice. Collection costs and/or reasonable attorney's fees will be due in the event any collection process becomes necessary. This is not an invoice, but merely an estimate of charges. Applicable taxes, tariffs and fuel surcharges will be forwarded on invoice.

Printed/Typed Name: Maurice Hogg Signature: [Signature] Month: 1 Day: 18 Year: 22

12. Transporter Acknowledgement of Receipt of Materials
Printed/Typed Name: Cedric LaFRANCE Signature: [Signature] Month: 1 Day: 18 Year: 22

13. Facility Owner or Operator: Certification of receipt of materials covered by this manifest.
Printed/Typed Name: Michael [Signature] Month: 1 Day: 18 Year: 22



Cliff Berry, Incorporated
Environmental Services
P.O. Box 13079 Ft. Lauderdale, FL 33316
1 800 899 7745

541797

IN CASE OF EMERGENCY
CONTACT 3E@ 800-451-8346

DISPATCH TICKET

Manifest Doc #: 324610

1. Generator's US EPA ID No.: FLD981758485

PO#: 4507394287

2. Generator Site:

CEMEX CONSTRUCTION MATERIALS
1200 NW 137TH AVENUE
MIAMI FL33182

3. Bill To:

CEMEX CONSTRUCTION MATERIALS
550 DOLPHIN ROAD
WEST PALM BEACH FL, 33416-4731
Contact Name: mariat.rodriguez@cemex.com
Contact Phone #: 352-598-8822

4. Generator Phone: 305-229-2945

Generator Contact: MARIA T RODRIGUES

5. Transporter Name/Phone: 954-763-3390

Cliff Berry (DANIA)

EPA ID#: FLR000083071

6. Designated Facility/Phone: 800 899-7745

MIAMI PLANT
3033 NW NORTH RIVER DRIVE
MIAMI FL, 33142

EPA ID#: FLD058560699

7. Description of Service/Instructions:

PUMP OUT OIL PITS INSIDE THE DRUM BUILDING - MUST CALL JOSH BEFORE 832-330-2564

Department Location: FTL INDUSTRIAL MAINT Driver/Tech: HECTOR Truck: VT66

Scheduled Date of Work: 11/04/2021 Scheduled Time: 08:00 Method of Payment: NET60

8. Work Site Remarks:

Time Left Yard (Start): _____ Time Arrived On Site: _____ Date: _____
Time Left Site: _____ Time Arrived At Yard (Stop): _____ Date: _____

A I M	9. PROPER SHIPPING NAME/DESCRIPTION	HAZ CLASS	I.D. #	PKG. GP	CONTAINERS		TOTAL QTY	UNIT Wt/Vol
					No.	TYPE		
a.	"Non-Hazardous Liquid, Oily Water (< 1000 ppm halogens)" 324609				1	TT	2.00	CA
b.	Non-Hazardous Solid (Solids from line above) 324610				1	TT	115	G

10. SPECIAL HANDLING INSTRUCTIONS:

From line 11A above

Please call Plant for appointment for bulk and landfill

11. CERTIFICATION: This is to certify that the above named materials are properly classified, described, packaged, marked and labeled, and are in proper condition for transportation according to the applicable regulation of the Department of Transportation. I certify the materials described above on this manifest are not subject to federal regulations for reporting proper disposal of Hazardous Waste.
TERMS & CONDITIONS: Customer agrees that work has been performed satisfactorily. Payment is due upon completion of services. Where CBI extends credit, a charge of 1-1/2% per month, 18% per annum, will be added to balances unpaid 30 days after date of invoice. Collection costs and/or reasonable attorney's fees will be due in the event any collection process becomes necessary. This is not an invoice, but merely an estimate of charges. Applicable taxes, tariffs and fuel surcharges will be forwarded on invoice.

Printed/Typed Name: _____ Signature: _____ Month: _____ Day: _____ Year: _____

12. Transporter Acknowledgement of Receipt of Materials

Printed/Typed Name: _____ Signature: _____ Month: _____ Day: _____ Year: _____

13. Facility Owner or Operator: Certification of receipt of materials covered by this manifest.

Printed/Typed Name: _____ Signature: _____ Month: _____ Day: _____ Year: _____



Cliff Berry, Incorporated
Environmental Services

P.O. Box 13079 Fort Lauderdale, Florida 33316

Invoice

Inv. No.: 1472155

Date: 3/29/2021

Page: 1

Account No.: 36147

Wire To: Synovus Bank
Swift: FICOUS44
ABA No: 061100606
Acct No: 1058046802

REMITTANCE ADDRESS
P.O. Box 30396
Tampa, FL 33630-3396



Bill/Sold To

CEMEX# 4553
SHARED SERVICES - POP TEAM
PO BOX 24731
WEST PALM BEACH FL 33416-4731
USA

Job Site/Ship To:

CEMEX CONSTRUCTION MATERIALS
1200 NW 137TH AVENUE
ATTN. ACCOUNTS PAYABLE
MIAMI FL 33182
USA

Work Order No.	PO / Ref No.	Salesperson	CBI Facility	Terms
WO524242	4507206309	102	FTL INDUSTRIAL M	NET60

DESCRIPTION	QTY / UNIT	UNIT PRICE	EXTENDED PRICE
PUMP OUT OIL PIT LOCATED INSIDE OF DRUM BUILDING - REQ JOSH 3/21/2021			
Personnel			
DRIVER W/CDL (300939)	4.00 / Hour	56.0000	224.00
Vehicles/Equipment			
INDUSTRIAL VAC UNIT (LIQUID RING) (300939)	4.00 / Hour	51.0000	204.00
Disposal			
AAA OILY WATER (300939)	2,300.00 / Gallon	0.2500	575.00

Comments:

CONDITIONS OF SALE:

1. A CHARGE OF 1-1/2% PER MONTH, 18% PER ANNUM WILL BE ADDED MONTHLY TO BALANCES UNPAID 30 DAYS AFTER DATE OF INVOICE.
2. COLLECTION COSTS AND/OR REASONABLE ATTORNEY FEES WILL BE DUE IN THE EVENT ANY COLLECTION PROCESS BECOMES NECESSARY.

Subtotal: 1,003.00
Total Sales Tax: 0.00
Total Amount: \$1,003.00



Cliff Berry, Incorporated
Environmental Services
P.O. Box 13079 Ft. Lauderdale, FL 33316
1 800 899 7745

524242

IN CASE OF EMERGENCY
CONTACT 3E@ 800-451-8346

DISPATCH TICKET

Manifest Doc #: 300939

PO#: 4507206309

1. Generator's US EPA ID No.: FLD981758485

2. Generator Site:

CEMEX CONSTRUCTION MATERIALS
1200 NW 137TH AVENUE
MIAMI FL33182

3. Bill To:

CEMEX CONSTRUCTION MATERIALS
SHARED SERVICES - POP TEAM
WEST PALM BEACH FL, 33416-4731
Contact Name: ,mariat.rodriquez@cemex.com
Contact Phone #: 352-598-8822

4. Generator Phone: 305-229-2945

Generator Contact: MARIA T RODRIGUES

5. Transporter Name/Phone: 954-763-3390

Cliff Berry (DANIA)

EPA ID#: FLR000083071

6. Designated Facility/Phone: 800 899-7745

MIAMI PLANT
3033 NW NORTH RIVER DRIVE
MIAMI FL, 33142

EPA ID#: FLD058560699

7. Description of Service/Instructions:

PUMP OUT OIL PIT LOCATED INSIDE OF DRUM BUILDING - SEE JOSH WHEN ONSITE 832-330-2564

Department Location: FTL INDUSTRIAL MAINT Driver/Tech: Hector Truck: VT66
Scheduled Date of Work: 03/21/2021 Scheduled Time: 08:00 Method of Payment: NET60

8. Work Site Remarks:

Time Left Yard (Start): 7:10 AM Time Arrived On Site: 8:20 AM Date: 3/21
Time Left Site: 9:30 AM Time Arrived At Yard (Stop): 12:00 PM Date: 3/21

A I M	9. PROPER SHIPPING NAME/DESCRIPTION	HAZ CLASS	I.D. #	PKG. GP	CONTAINERS No.	TYPE	TOTAL QTY	UNIT Wt/Vol
a.	"Non-Hazardous Liquid, Oily Water (< 1000 ppm halogens)" 300939				1	TT	<u>230</u>	<u>G</u>
b.	Non-Hazardous Solid (Solids from line above) 301104				1	TT	<u>1</u>	<u>G</u>

10. SPECIAL HANDLING INSTRUCTIONS:

From line 11A above
Please call Plant for appointment for bulk and landfill

11. CERTIFICATION: This is to certify that the above named materials are properly classified, described, packaged, marked and labeled, and are in proper condition for transportation according to the applicable regulation of the Department of Transportation. I certify the materials described above on this manifest are not subject to federal regulations for reporting proper disposal of Hazardous Waste.
TERMS & CONDITIONS: Customer agrees that work has been performed satisfactorily. Payment is due upon completion of services. Where CBI extends credit, a charge of 1-1/2% per month, 18% per annum, will be added to balances unpaid 30 days after date of invoice. Collection costs and/or reasonable attorney's fees will be due in the event any collection process becomes necessary. This is not an invoice, but merely an estimate of charges. Applicable taxes, tariffs and fuel surcharges will be forwarded on invoice.

Printed/Typed Name: <u>ROBERT WIGGERS</u>	Signature: <u>[Signature]</u>	Month: <u>3</u>	Day: <u>22</u>	Year: <u>21</u>
12. Transporter Acknowledgement of Receipt of Materials				
Printed/Typed Name: <u>Hector Costa</u>	Signature: <u>[Signature]</u>	Month: <u>3</u>	Day: <u>22</u>	Year: <u>21</u>
13. Facility Owner or Operator: Certification of receipt of materials covered by this manifest.				
Printed/Typed Name: <u>Michael Asoka</u>	Signature: <u>[Signature]</u>	Month: <u>3</u>	Day: <u>22</u>	Year: <u>21</u>



Cliff Berry, Incorporated
Environmental Services
P.O. Box 13079 Ft. Lauderdale, FL 33316
1 800 899 7745

546791

IN CASE OF EMERGENCY
CONTACT 3E@ 800-461-8346

DISPATCH TICKET

Manifest Doc #: 332850

PO#:

1. Generator's US EPA ID No.: FLD981758485

2. Generator Site:

CEMEX CONSTRUCTION MATERIALS
1200 NW 137TH AVENUE
MIAMI FL33182

3. Bill To:

CEMEX CONSTRUCTION MATERIALS
550 DOLPHIN ROAD
WEST PALM BEACH FL, 33416-4731
Contact Name: mariat.rodriguez@cemex.com
Contact Phone #: 352-598-8822

4. Generator Phone: 305-229-2945

Generator Contact: MARIA T RODRIGUES

5. Transporter Name/Phone: 954-763-3390

Cliff Berry (DANIA)

EPA ID#: FLR000083071

6. Designated Facility/Phone: 800 899-7745

MIAMI PLANT
3033 NW NORTH RIVER DRIVE
MIAMI FL, 33142

EPA ID#: FLD058560699

7. Description of Service/Instructions:

PRESSURE WASH AND PUMP OUT OIL CONTAINMENT

Department Location: FTL INDUSTRIAL MAINT Driver/Tech: Louis Truck: VT 96

Scheduled Date of Work: 01/24/2022 Scheduled Time: Method of Payment: NET60

8. Work Site Remarks:

Time Left Yard (Start): 0700 Time Arrived On Site: 0845 Date: 1/24/22
Time Left Site: 1500 Time Arrived At Yard (Stop): 1800 Date: 1/24/22

A I M	9. PROPER SHIPPING NAME/DESCRIPTION	HAZ CLASS	I.D. #	PKG. GP	CONTAINERS No.	TYPE	TOTAL QTY	UNIT Wt/Vol
a	"Non-Hazardous Liquid, Oily Water (< 1000 ppm halogens)" 332850					TT	400	G
b	Non-Hazardous Solid (Solids from line above) 332857					TT	3 450	G

10. SPECIAL HANDLING INSTRUCTIONS:

From line 11A above

Please call Plant for appointment for bulk and landfill

R18

11. CERTIFICATION: This is to certify that the above named materials are properly classified, described, packaged, marked and labeled, and are in proper condition for transportation according to the applicable regulation of the Department of Transportation. I certify the materials described above on this manifest are not subject to federal regulations for reporting proper disposal of Hazardous Waste.
TERMS & CONDITIONS: Customer agrees that work has been performed satisfactorily. Payment is due upon completion of services. Where CBI extends credit, a charge of 1-1/2% per month, 18% per annum, will be added to balances unpaid 30 days after date of invoice. Collection costs and/or reasonable attorney's fees will be due in the event any collection process becomes necessary. This is not an invoice, but merely an estimate of charges. Applicable taxes, tariffs and fuel surcharges will be forwarded on invoice.

Printed/Typed Name Maurice Hogg Signature [Signature] Month 1 Day 24 Year 22

12. Transporter Acknowledgement of Receipt of Materials

Printed/Typed Name Louis Stanley Signature [Signature] Month 1 Day 24 Year 22

13. Facility Owner or Operator: Certification of receipt of materials covered by this manifest.

Printed/Typed Name Michael [Signature] Signature [Signature] Month 1 Day 24 Year 22



Cliff Berry, Incorporated
Environmental Services
P.O. Box 13079 Ft. Lauderdale, FL 33316
1 800 899 7745

531070

IN CASE OF EMERGENCY
CONTACT 3E@ 800-451-8346

DISPATCH TICKET

Manifest Doc #: 309272

PO#: 4507273537

1. Generator's US EPA ID No.: FLD981758485

2. Generator Site:

CEMEX CONSTRUCTION MATERIALS
1200 NW 137TH AVENUE
MIAMI FL 33182

3. Bill To:

CEMEX CONSTRUCTION MATERIALS
1200 NW 137TH AVENUE
MIAMI FL, 33182
Contact Name: mariat.rodriguez@cemex.com
Contact Phone #: 305-229-2945

4. Generator Phone: 305-229-2945

Generator Contact: MARIA T RODRIGUES

5. Transporter Name/Phone: 954-763-3390

Cliff Berry (DANIA)

EPA ID#: FLR000083071

6. Designated Facility/Phone: 800 899-7745

MIAMI PLANT
3033 NW NORTH RIVER DRIVE
MIAMI FL, 33142

EPA ID#: FLD058560699

7. Description of Service/Instructions:

PUMP OUT AND PRESSURE WASH PITS INSIDE DRUM BUILDING - MUST SEE/CALL JOSH BEFORE STATRTING 832-330-2564

Department Location: FTL INDUSTRIAL MAINT Driver/Tech: LOUIS/ALCY Truck: VT 54
Scheduled Date of Work: 06/10/2021 Scheduled Time: Method of Payment: NET60

8. Work Site Remarks:

Time Left Yard (Start): 8:30 Time Arrived On Site: 0800 Date: 6/11/21
Time Left Site: 11:00 Time Arrived At Yard (Stop): 1400 Date: 6/11/21

A I M	9. PROPER SHIPPING NAME/DESCRIPTION	HAZ CLASS	I.D. #	PKG. GP	CONTAINERS		TOTAL QTY	UNIT Wt/Vol
					No.	TYPE		
a.	"Non-Hazardous Liquid, Oily Water (< 1000 ppm halogens)" 309272				1	TT	2600	G
b.	Non-Hazardous Solid (Solids from line above) 309273				1	TT	400	G

10. SPECIAL HANDLING INSTRUCTIONS:

From line 11A above
Please call Plant for appointment for bulk and landfill

PH 9.61

11. CERTIFICATION: This is to certify that the above named materials are properly classified, described, packaged, marked and labeled, and are in proper condition for transportation according to the applicable regulation of the Department of Transportation. I certify the materials described above on this manifest are not subject to federal regulations for reporting proper disposal of Hazardous Waste.

TERMS & CONDITIONS: Customer agrees that work has been performed satisfactorily. Payment is due upon completion of services. Where CBI extends credit, a charge of 1-1/2% per month, 18% per annum, will be added to balances unpaid 30 days after date of invoice. Collection costs and/or reasonable attorney's fees will be due in the event any collection process becomes necessary. This is not an invoice, but merely an estimate of charges. Applicable taxes, tariffs and fuel surcharges will be forwarded on invoice.

Printed/Typed Name: Richard W. Tagan	Signature: [Signature]	Month: 6	Day: 11	Year: 21
12. Transporter Acknowledgement of Receipt of Materials				
Printed/Typed Name: Louis Stanley	Signature: [Signature]	Month: 6	Day: 11	Year: 21
13. Facility Owner or Operator: Certification of receipt of materials covered by this manifest.				
Printed/Typed Name: Michael Acosta	Signature: [Signature]	Month: 6	Day: 11	Year: 21

10.

Used Oil Accepted Log

C.E.S.

2022	TIME IN	TIME OUT	COMPANY	Truck #	MATERIAL	GROSS	TARE	NET	PPG	SAP Received	Manifest #	WO
3-Jan	6:30AM	8:00AM	CBI	57	USED OIL	76,220	25,560	50660	7.44	6,809	330118	537484
3-Jan	11:20AM	12:20PM	CBI	57	USED OIL	73,420	25,540	47880		0	330119	537484
3-Jan	9:30AM	10:30AM	Synergy Recycling	2841	USED OIL	75,300	28,160	47140		0	825909	0
3-Jan	1:00PM	2:00PM	Synergy Recycling	2333	USED OIL	76,880	26,920	49960		0	925910	0
3-Jan	2:30PM	3:30PM	CBI	57	USED OIL	76,040	28,800	47240		0	330120	537484
4-Jan	6:13AM	7:18AM	CBI	57	USED OIL	74,820	25,780	49040		0	330636	537484
4-Jan	9:26AM	10:25AM	CBI	57	USED OIL	75,260	25,720	49540		0	330637	537484
4-Jan	9:46AM	11:25AM	Synergy Recycling	2333	USED OIL	78,260	26,940	51320		0	824783	0
4-Jan	12:26PM	1:21PM	CBI	57	USED OIL	75,080	25,700	49380		0	330638	537484
4-Jan	1:15PM	3:31PM	Synergy Recycling	2841	USED OIL	78,520	28,200	50320		0	823133	0
4-Jan	3:28PM	4:47PM	CBI	57	USED OIL	74,760	25,660	49100		0	330639	537484
5-Jan	5:14AM	6:12AM	CBI	57	USED OIL	74,000	25,600	48400		0	330640	537484
5-Jan	8:10AM	9:07AM	CBI	57	USED OIL	74,040	25,600	48440		0	330641	537484
5-Jan	8:36AM	11:11AM	Synergy Recycling	2333	USED OIL	78,120	26,880	51240		0	824795	0
5-Jan	2:58PM	4:46PM	Synergy Recycling	2333	USED OIL	66,960	26,860	40100		0	824796	0
6-Jan	4:00AM	5:25AM	CBI	57	USED OIL	73,080	25,460	47620		0	330642	537484
6-Jan	7:12AM	8:12AM	CBI	57	USED OIL	75,080	25,800	49280		0	330643	537484
6-Jan	8:20AM	9:11AM	CBI	79	USED OIL	73,580	25,580	48000		0	330644	537484
6-Jan	10:04AM	11:06AM	CBI	57	USED OIL	74,180	25,760	48420		0	330645	537484
6-Jan	11:14AM	12:15PM	CBI	79	USED OIL	76,220	25,540	50680		0	331070	537484
6-Jan	11:25AM	1:09PM	Synergy Recycling	2333	USED OIL	70,820	26,900	43920		0	825985	0
6-Jan	1:31PM	3:18PM	CBI	57	USED OIL	74,280	25,700	48580		0	331071	537484
6-Jan	2:12PM	4:19PM	Synergy Recycling	2841	USED OIL	78,420	28,900	49520		0	825983	0
7-Jan	3:33AM	4:43AM	CBI	57	USED OIL	74,040	25,640	48400		0	331073	537484
7-Jan	6:09AM	7:05AM	CBI	79	USED OIL	76,140	25,440	50700		0	331072	537484
7-Jan	8:30AM	7:01AM	CBI	57	USED OIL	73,520	25,500	47920		0	331074	537484
7-Jan	8:03AM	8:05AM	CBI	79	USED OIL	78,020	28,400	49620		0	331075	537484
7-Jan	8:55AM	10:07AM	CBI	57	USED OIL	73,500	25,500	48000		0	331076	537484
7-Jan	10:01AM	10:00PM	Synergy Recycling	2333	USED OIL	77,000	28,700	47300		0	827100	0
7-Jan	10:00PM	1:10PM	CBI	79	USED OIL	72,000	28,040	47920		0	331077	537484
8-Jan	8:47AM	7:52AM	CBI	57	USED OIL	73,520	25,400	48300		0	331078	537484
10-Jan	8:10AM	9:01AM	CBI	57	USED OIL	73,360	25,360	47980		0	331081	537484

10-Jan 10:40AM	11:29AM	CBI	79	USED OIL	65,980	25,660	40320	0	331082 537484
10-Jan 2:38PM	3:38PM	Synergy Recycling	2333	USED OIL	74,440	26,920	47520	0	827246 0
11-Jan 6:40AM	7:33AM	CBI	79	USED OIL	74,120	25,620	48500	0	331083 537484
11-Jan 9:16AM	10:10AM	CBI	57	USED OIL	74,100	25,560	48540	0	331084 537484
11-Jan 10:16AM	11:09AM	CBI	79	USED OIL	73,420	25,540	47880	0	331456 537484
11-Jan 11:17AM	1:43PM	Synergy Recycling	2841	USED OIL	62,600	28,380	34220	0	827247 0
11-Jan 12:28PM	2:17PM	CBI	57	USED OIL	74,440	25,520	48920	0	331458 537484
11-Jan 1:37PM	3:04PM	Synergy Recycling	2333	USED OIL	77,600	26,800	50800	0	827296 0
12-Jan 6:07AM	7:03AM	CBI	79	USED OIL	72,160	25,600	46560	0	331459 537484
12-Jan 8:48AM	9:45AM	CBI	57	USED OIL	73,200	25,480	47720	0	331461 537484
12-Jan 9:34AM	10:30AM	CBI	79	USED OIL	71,840	25,560	46280	0	331460 537484
12-Jan 11:44AM	12:40PM	Synergy Recycling	2841	USED OIL	70,420	28,480	41940	0	824797 0
12-Jan 12:05PM	1:30PM	CBI	57	USED OIL	75,800	25,840	49960	0	331462 537484
12-Jan 1:00PM	2:21PM	CBI	79	USED OIL	72,480	25,520	46960	0	331463 537484
12-Jan 2:01PM	3:22PM	Synergy Recycling	2333	USED OIL	75,480	29,640	45840	0	827356 0
13-Jan 7:27AM	8:27AM	CBI	79	USED OIL	72,880	25,420	47460	0	331465 537484
13-Jan 8:44AM	9:40AM	CBI	57	USED OIL	72,140	25,800	46340	0	331464 537484
13-Jan 10:44AM	11:50AM	CBI	79	USED OIL	71,440	25,360	46080	0	331466 537484
13-Jan 11:44AM	12:47PM	Synergy Recycling	2841	USED OIL	73,900	25,420	48480	0	826031 0
13-Jan 1:54PM	2:59PM	CBI	79	USED OIL	72,780	25,660	47120	0	331468 537484
13-Jan 1:48PM	3:55PM	Synergy Recycling	2333	USED OIL	76,660	26,740	49920	0	826032 0
14-Jan 7:34AM	8:34AM	CBI	79	USED OIL	70,120	25,580	44540	0	331469 537484
14-Jan 10:04AM	11:01AM	CBI	57	USED OIL	66,840	25,520	41320	0	331470 537484
14-Jan 11:36AM	12:37PM	Synergy Recycling	2841	USED OIL	74,280	28,200	46080	0	828429 0
14-Jan 1:30PM	6:20PM	Synergy Recycling	2333	USED OIL	76,360	46,820	29540	0	824799 0
17-Jan 8:20AM	9:50AM	Synergy Recycling	2333	USED OIL	59,180	26,900	32280	0	824798 0
17-Jan 9:21AM	10:48AM	CBI	79	USED OIL	69,200	25,400	43800	0	331472 537484
17-Jan 1:16PM	2:46PM	CBI	79	USED OIL	75,200	25,400	49800	0	331471 537484
17-Jan 2:53PM	6:46PM	Synergy Recycling	2333	USED OIL	73,780	27,540	46240	0	827298 0
18-Jan 6:01AM	6:55AM	CBI	79	USED OIL	73,640	25,620	48020	0	331939 537484
18-Jan 8:54AM	9:51AM	CBI	79	USED OIL	70,820	25,580	45240	0	331941 537484
18-Jan 11:18AM	12:34PM	Synergy Recycling	2841	USED OIL	75,700	28,680	47020	0	828516 0
18-Jan 12:16PM	1:30PM	CBI	79	USED OIL	76,160	25,460	50700	0	331942 537484
18-Jan 1:22PM	2:20PM	CBI	57	USED OIL	74,660	25,520	49140	0	331943 537484
18-Jan 4:16PM	5:23PM	Synergy Recycling	2333	USED OIL	75,880	26,720	49160	0	828554 0

19-Jan 6:50AM	7:55AM	CBI	79	USED OIL	73,320	25,460	47860	0	331945 537484
19-Jan 6:53AM	8:48AM	CBI	57	USED OIL	73,680	25,460	48220	0	331944 537484
19-Jan 7:05AM	10:23AM	Synergy Recycling	2838	USED OIL	76,420	25,680	50740	0	828460 0
19-Jan 10:05AM	11:23AM	CBI	79	USED OIL	73,780	25,400	48380	0	331946 537484
19-Jan 11:29AM	12:49PM	Synergy Recycling	2841	USED OIL	77,400	25,480	51920	0	828461 0
19-Jan 1:10PM	2:07PM	CBI	79	USED OIL	75,840	25,720	50120	0	331947 537484
19-Jan 2:47PM	1:42PM	Synergy Recycling	2333	USED OIL	80,720	25,660	55060	0	828430 0
20-Jan 6:42AM	8:26AM	CBI	79	USED OIL	75,160	25,620	49540	0	331948 537484
20-Jan 9:57AM	12:10PM	Synergy Recycling	2338	USED OIL	79,120	25,940	53180	0	828672 0
20-Jan 10:41AM	12:46PM	CBI	79	USED OIL	73,640	25,560	48080	0	331949 537484
20-Jan 11:40AM	1:41PM	Synergy Recycling	2841	USED OIL	76,960	25,660	51300	0	828556 0
21-Jan 6:41AM	7:49AM	CBI	57	USED OIL	74,780	25,800	48980	0	332481 537484
21-Jan 8:23AM	11:55AM	Synergy Recycling	2338	USED OIL	80,860	27,920	52940	0	828670 0
21-Jan 9:56AM	12:46PM	CBI	79	USED OIL	75,760	25,460	50300	0	332482 537484
21-Jan 10:54AM	1:37PM	Synergy Recycling	2841	USED OIL	60,120	25,720	34400	0	828701 0
24-Jan 6:33AM	8:06AM	CBI	57	USED OIL	73,780	25,640	48140	0	332486 537484
24-Jan 11:07AM	2:03PM	Synergy Recycling	2841	USED OIL	77,620	28,220	49400	0	829865 0
24-Jan 11:58AM	3:02PM	CBI	57	USED OIL	75,700	26,860	48840	0	332487 537484
24-Jan 2:06PM	4:35PM	Synergy Recycling	2338	USED OIL	76,400	28,900	47500	0	828677 0
25-Jan 6:55AM	8:17AM	CBI	79	USED OIL	74,440	25,620	48820	0	332488 537484
25-Jan 10:22AM	11:52AM	CBI	79	USED OIL	74,460	25,580	48880	0	332489 537484
25-Jan 10:42AM	2:20PM	Synergy Recycling	2841	USED OIL	76,620	27,820	48800	0	829979 0
25-Jan 11:13AM	3:40PM	CBI	33	USED OIL	75,400	27,140	48260	0	332490 537484
25-Jan 1:41PM	5:46PM	Synergy Recycling	2338	USED OIL	78,200	25,360	52840	0	829978 0
26-Jan 5:03AM	6:05AM	CBI	33	USED OIL	75,680	27,100	48580	0	332953 537484
26-Jan 8:09AM	9:05AM	CBI	33	USED OIL	75,460	27,220	48240	0	332954 537484
26-Jan 11:18AM	1:36pm	CBI	33	USED OIL	75,260	27,180	48080	0	332955 537484
26-Jan 11:04AM	12:34PM	Synergy Recycling	2841	USED OIL	78,100	25,640	52460	0	830081 0
26-Jan 12:01PM	3:16PM	Synergy Recycling	2333	USED OIL	77,460	26,840	50620	0	830091 0
26-Jan 3:34PM	4:42PM	Synergy Recycling	2338	USED OIL	76,100	28,640	47460	0	830082 0
27-Jan 5:11AM	6:11AM	CBI	33	USED OIL	76,080	27,080	49000	0	332957 537484
27-Jan 7:06AM	8:03AM	CBI	79	USED OIL	73,820	25,520	48300	0	332958 537484
27-Jan 8:06AM	9:09AM	CBI	33	USED OIL	75,160	27,040	48120	0	332959 537484
27-Jan 10:11am	11:00am	CBI	79	USED OIL	72,960	25,480	47480	0	332960 537484
27-Jan 11:24am	12:04pm	CBI	33	USED OIL	67,680	25,460	42220	0	332961 537484

27-Jan 11:21am	12:45pm	CBI	33	USED OIL	75,220	27,020	48200	0	332961 537484
27-Jan 1:10pm	2:43pm	CBI	79	USED OIL	74,980	25,440	49540	0	332962 537484
27-Jan 11:31am	2:08pm	CBI	2333	USED OIL	79,080	29,700	49380	0	830092 0
27-Jan 3:02PM	4:39PM	Synergy Recycling	2338	USED OIL	78,100	25,720	52380	0	830138 0
28-Jan 5:47AM	6:50AM	CBI	33	USED OIL	75,500	26,980	48520	0	332963 537484
28-Jan 8:32AM	9:36AM	CBI	33	USED OIL	75,240	26,940	48300	0	333400 537484
28-Jan 11:13AM	12:07PM	Synergy Recycling	2841	USED OIL	75,720	28,660	47060	0	831195 0
28-Jan 11:24AM	12:56PM	CBI	33	USED OIL	76,900	27,140	49760	0	333401 537484
28-Jan 1:39PM	5:08PM	Synergy Recycling	2333	USED OIL	81,540	26,600	54940	0	830093 0
28-Jan 2:43PM	5:48PM	Synergy Recycling	2338	USED OIL	69,920	25,680	44240	0	830094 0
31-Jan 5:36AM	6:34AM	CBI	33	USED OIL	76,220	27,100	49120	0	333402 537484
31-Jan 8:44AM	9:30AM	CBI	79	USED OIL	73,380	25,700	47680	0	333403 537484
31-Jan 9:17AM	10:17AM	CBI	33	USED OIL	75,800	27,020	48780	0	333404 537484
31-Jan 10:42AM	11:29AM	Synergy Recycling	2841	USED OIL	58,720	28,300	30420	0	831331 0
31-Jan 11:19AM	12:18PM	CBI	79	USED OIL	76,960	25,660	51300	0	333405 537484
31-Jan 12:19PM	1:16PM	CBI	33	USED OIL	75,700	26,980	48720	0	333406 537484
31-Jan 2:17PM	3:15PM	Synergy Recycling	2338	USED OIL	76,000	25,620	50380	0	831332 0
31-Jan 3:20PM	4:28PM	CBI	33	USED OIL	76,220	26,960	49260	0	333408 537484
1-Feb 5:58AM	6:52AM	CBI	79	USED OIL	74,580	25,520	49060	0	333407 537484
1-Feb 7:19AM	8:31AM	Synergy Recycling	2333	USED OIL	78,260	26,940	51320	0	831353 0
1-Feb 9:00AM	9:49AM	CBI	79	USED OIL	73,020	25,480	47540	0	333409 537484
1-Feb 10:41AM	11:37AM	CBI	33	USED OIL	75,620	27,100	48520	0	333746 537484
1-Feb 11:16AM	12:18PM	Synergy Recycling	2841	USED OIL	70,580	25,580	45000	0	831391 0
1-Feb 11:39AM	1:05PM	CBI	79	USED OIL	74,360	25,440	48920	0	333747 537484
1-Feb 1:28PM	2:54PM	CBI	33	USED OIL	75,780	27,120	48660	0	333,748 537484
1-Feb 3:34PM	4:44PM	Synergy Recycling	2338	USED OIL	74,240	28,600	45640		829863 0
2-Feb 6:57AM	7:51AM	CBI	79	USED OIL	75,100	25,700	49400		333749 537484
2-Feb 7:24AM	12:52PM	Synergy Recycling	2333	USED OIL	80,380	26,980	53400		828680 0
2-Feb 9:51AM	10:57AM	CBI	79	USED OIL	74,800	25,640	49160		333750 537484
2-Feb 10:58AM	12:00PM	Synergy Recycling	2841	USED OIL	74,180	25,620	48560		831390 0
2-Feb 12:58PM	1:46PM	CBI	79	USED OIL	74,140	25,620	48520		333751 537484
2-Feb 3:31PM	4:33PM	Synergy Recycling	2338	USED OIL	69,360	25,620	43740		831458 0
3-Feb 5:33AM	6:36AM	CBI	33	USED OIL	76,380	26,680	49700		333752 537484
3-Feb 7:10AM	8:05AM	CBI	79	USED OIL	76,000	25,520	50480		333753 537484
3-Feb 10:23AM	11:12AM	CBI	79	USED OIL	75,080	25,480	49600		333754 537484

2021

Used Oil Accepted

1-Apr 8:55AM	7:55AM	CBI	57	USED OIL	74,400	26,120	48,280	301975 525077	4507210599
1-Apr 10:35AM	11:25AM	CBI	57	USED OIL	75,480	26,440	48,040	301975 525077	4507210599
1-Apr 2:45PM	3:45PM	CBI	57	USED OIL	73,780	26,200	47,580	301979 525077	4507210599
2-Apr 10:20AM	11:09AM	CBI	57	USED OIL	75,200	26,440	48,760	301981 525077	4507210599
2-Apr 11:05AM	11:47AM	Synergy Recycling	2333	USED OIL	76,120	29,420	46,700	773956 0	0
2-Apr 2:00PM	2:58PM	CBI	57	USED OIL	74,920	26,340	48,580	301982 525077	4507210599
5-Apr 9:55AM	10:55AM	CBI	57	USED OIL	74,880	26,080	48,800	301983 525077	4507210599
5-Apr 10:50AM	11:48AM	Synergy Recycling	2841	USED OIL	71,720	25,980	45,740	774079 0	0
5-Apr 12:10PM	1:10PM	Synergy Recycling	2333	USED OIL	80,180	29,640	50,540	774080 0	0
5-Apr 1:47PM	2:52PM	CBI	57	USED OIL	74,440	26,060	48,380	301984 525077	4507210599
6-Apr 8:34AM	9:34AM	CBI	57	USED OIL	74,480	26,360	48,120	301986 525077	4507210599
6-Apr 10:55AM	11:55AM	Synergy Recycling	2841	USED OIL	77,880	28,940	48,940	774160 0	0
6-Apr 11:52AM	12:40PM	Synergy Recycling	2333	USED OIL	77,240	26,640	50,600	774161 0	0
7-Apr 7:50AM	8:45AM	CBI	57	USED OIL	73,540	26,340	47,200	301988 525077	4507210599
7-Apr 11:30AM	12:40PM	CBI	57	USED OIL	75,760	26,300	49,460	301989 525077	4507210599
7-Apr 3:03PM	4:00PM	CBI	57	USED OIL	73,420	26,240	47,180	301990 525077	4507210599
8-Apr 7:25AM	8:27AM	CBI	57	USED OIL	76,580	26,160	50,420	301992 525077	4507210599
8-Apr 9:25AM	10:10AM	Synergy Recycling	2841	USED OIL	76,080	28,480	47,600	774191 0	0
8-Apr 10:45AM	11:35AM	Synergy Recycling	2333	USED OIL	78,280	29,720	48,560	774226 0	0
8-Apr 11:17AM	12:32PM	CBI	57	USED OIL	73,860	26,120	47,740	301993 525077	4507210599
8-Apr 3:02PM	4:02PM	CBI	57	USED OIL	74,220	26,160	48,060	301994 525077	4507210599
9-Apr 8:05AM	8:55AM	Synergy Recycling	2841	USED OIL	75,200	28,380	46,820	774190 0	0
9-Apr 11:07AM	11:50AM	Synergy Recycling	2333	USED OIL	78,220	29,760	48,460	775253 0	0
9-Apr 12:22PM	1:20PM	CBI	57	USED OIL	74,580	26,340	48,240	301996 525077	4507210599
12-Apr 6:48AM	7:45AM	CBI	57	USED OIL	68,400	26,120	42,280	303399 526142	4507226488
12-Apr 10:08AM	11:05AM	CBI	57	USED OIL	75,000	26,060	48,940	303400 526142	4507226488
12-Apr 11:05AM	11:52AM	Synergy Recycling	2333	USED OIL	77,720	29,680	48,040	775322 0	0
12-Apr 1:50PM	2:50PM	CBI	57	USED OIL	74,660	26,380	48,280	303401 526142	4507226488
12-Apr 4:08PM	5:08PM	Synergy Recycling	2841	USED OIL	74,980	25,980	49,000	775321 0	0
13-Apr 7:46AM	8:40AM	CBI	57	USED OIL	73,680	26,280	47,400	303404 526142	4507226488
13-Apr 9:35AM	10:30AM	CBI	65	USED OIL	72,020	27,780	44,240	303405 526142	4507226488
13-Apr 11:02AM	11:50AM	CBI	57	USED OIL	73,000	26,240	46,760	303406 526142	4507226488
13-Apr 11:08AM	12:20PM	Synergy Recycling	2333	USED OIL	79,820	29,820	50,000	775389 0	0
13-Apr 1:40PM	2:30PM	CBI	66	USED OIL	68,620	27,740	40,780	303407 526142	4507226488
13-Apr 2:25PM	3:25PM	Synergy Recycling	2841	USED OIL	77,440	28,380	49,060	775380 0	0
14-Apr 8:25AM	9:25AM	CBI	57	USED OIL	73,720	28,120	47,600	303410 526142	4507226488
14-Apr 10:55AM	11:40AM	Synergy Recycling	2333	USED OIL	76,980	29,500	47,480	775455 0	0
14-Apr 12:50PM	1:50PM	CBI	57	USED OIL	73,280	26,100	47,180	303411 526142	4507226488
14-Apr 5:20PM	6:20PM	Synergy Recycling	2841	USED OIL	75,640	28,400	47,240	775456 0	0
15-Apr 8:31AM	9:36AM	CBI	57	USED OIL	79,460	27,560	51,900	303415 526142	4507226488

15-Apr 10:42AM	11:08AM	Synergy Recycling	2333	USED OIL	78,880	29,800	49,080	775500 0	0
15-Apr 11:10AM	12:02PM	CBI	57	USED OIL	73,860	26,260	47,600	303416 526142	4507226488
15-Apr 2:35pm	3:28PM	Synergy Recycling	751	USED OIL	74,300	26,580	47,720	775501 0	0
15-Apr 2:47PM	3:55PM	CBI	57	USED OIL	75,040	26,240	48,800	304009 526598	4507230977
16-Apr 7:45AM	8:31AM	CBI	65	USED OIL	70,540	27,860	42,680	304011 526598	4507230977
16-Apr 10:49AM	11:24AM	CBI	65	USED OIL	76,360	28,020	48,340	304012 526598	4507230977
16-Apr 10:55AM	12:06PM	Synergy Recycling	2333	USED OIL	76,890	29,500	47,390	776524 0	0
16-Apr 1:36PM	2:25PM	CBI	65	USED OIL	69,200	27,960	41,240	304013 526598	4507230977
19-Apr 6:50AM	7:57AM	CBI	57	USED OIL	74,400	26,380	48,020	304014 526598	4507230977
19-Apr 10:47AM	11:45AM	CBI	57	USED OIL	73,960	26,340	47,620	304015 526598	4507230977
19-Apr 12:30PM	2:04PM	Synergy Recycling	2841	USED OIL	75,620	28,700	46,920	776646 0	0
20-Apr 8:30AM	9:30AM	CBI	57	USED OIL	74,680	26,180	48,500	304018 526598	4507230977
20-Apr 10:15AM	11:05AM	Synergy Recycling	2333	USED OIL	79,380	30,480	48,900	776611 0	0
20-Apr 10:28AM	11:37AM	Synergy Recycling	2841	USED OIL	77,500	28,580	48,920	776699 0	0
20-Apr 12:10PM	1:10PM	CBI	57	USED OIL	75,820	26,400	49,420	304019 526598	4507230977
21-Apr 10:25AM	11:42AM	Synergy Recycling	2841	USED OIL	77,740	29,000	48,740	776612 0	0
22-Apr 10:30AM	11:15AM	Synergy Recycling	2841	USED OIL	77,340	28,380	48,960	777848 0	0
22-Apr 12:20PM	1:54PM	Synergy Recycling	10	USED OIL	74,060	28,400	45,660	776676 0	0
23-Apr 10:17AM	11:00AM	Synergy Recycling	2841	USED OIL	78,260	25,840	52,420	777897 0	0
23-Apr 11:20AM	12:44PM	Synergy Recycling	10	USED OIL	73,940	28,180	45,760	776677 0	0
23-Apr 1:40PM	3:02PM	Synergy Recycling	5604	USED OIL	60,400	27,440	32,960	776678 0	0
26-Apr 9:12AM	10:08AM	CBI	79	USED OIL	72,700	25,700	47,000	304022 526598	4507230977
26-Apr 10:43AM	11:30AM	Synergy Recycling	2333	USED OIL	77,480	29,840	47,640	777987 0	0
26-Apr 3:45PM	4:45PM	Synergy Recycling	2841	USED OIL	75,880	28,380	47,500	777988 0	0
27-Apr 7:15AM	8:10AM	CBI	57	USED OIL	74,840	26,400	48,440	304021 526598	4507230977
27-Apr 11:00AM	11:50AM	Synergy Recycling	2333	USED OIL	78,460	29,780	48,680	778004 0	0
27-Apr 12:40PM	2:38PM	Synergy Recycling	10	USED OIL	77,620	25,800	51,820	778048 0	0
27-Apr 2:25PM	3:15PM	Synergy Recycling	2841	USED OIL	76,820	28,560	48,260	778005 0	0
28-Apr 6:18AM	7:15AM	CBI	57	USED OIL	74,040	26,360	47,680	304023 526598	4507230977
28-Apr 10:35AM	12:33PM	Synergy Recycling	10	USED OIL	74,240	25,640	48,600	778049 0	0
28-Apr 11:00AM	1:10PM	Synergy Recycling	2333	USED OIL	77,460	26,740	50,720	779064 0	0
28-Apr 2:17PM	3:03PM	Synergy Recycling	2841	USED OIL	76,880	28,920	47,960	779062 0	0
29-Apr 7:22AM	8:16AM	CBI	57	USED OIL	71,440	26,320	45,120	304024 526598	4507230977
29-Apr 10:00AM	12:12PM	Synergy Recycling	10	USED OIL	78,060	26,740	51,320	778050 0	0
29-Apr 12:35PM	1:58PM	Synergy Recycling	2333	USED OIL	76,600	29,760	46,840	778193 0	0
29-Apr 2:05PM	2:48PM	Synergy Recycling	2841	USED OIL	77,800	28,820	48,980	778134 0	0
29-Apr 2:30PM	3:30PM	Synergy Recycling	10	USED OIL	42,620	26,740	16,780	778051 0	0
30-Apr 11:00AM	12:30PM	Synergy Recycling	2333	USED OIL	76,800	28,980	47,820	778216 0	0
30-Apr 11:55AM	2:35PM	Synergy Recycling	10	USED OIL	78,440	26,540	51,900	778216 0	0
30-Apr 2:05PM	3:58PM	Synergy Recycling	2841	USED OIL	76,020	26,800	49,220	778217 0	0

2021

Used Oil Accepted

1-Jun 8:55AM	9:47AM	Synergy Recycling	2841	USED OIL	78,680	28,860	49820	784676 0	0
1-Jun 9:00AM	10:15AM	CBI	57	USED OIL	73,140	26,180	46960	308008 529990	4507264789
6/1/2021 9:44AM	11:06AM	Synergy Recycling	2333	USED OIL	74,500	26,640	47860	784693 0	0
1-Jun 11:20AM	12:00PM	CBI	65	USED OIL	74,360	27,920	46440	308007 529990	4507264789
1-Jun 1:00PM	4:30PM	Synergy Recycling	10	USED OIL	79,080	25,260	53820	784694 0	0
1-Jun 1:00PM	1:45PM	CBI	57	USED OIL	73,140	26,140	47000	308008 529990	4507264789
1-Jun 2:00PM	3:45PM	Synergy Recycling	2333	USED OIL	80,380	26,720	53660	308010 529990	4507264789
1-Jun 2:45PM	3:45PM	CBI	65	USED OIL	75,340	27,940	47400	308009 529990	4507264789
2-Jun 7:50AM	8:40AM	CBI	57	USED OIL	74,520	26,020	48500	308010 529990	4507264789
2-Jun 9:05AM	10:02AM	Synergy Recycling	2333	USED OIL	78,960	27,480	51480	784697 0	0
2-Jun 10:30AM	11:25AM	CBI	79	USED OIL	73,140	25,760	47380	308011 529990	4507264789
2-Jun 1:55PM	2:45PM	CBI	57	USED OIL	73,820	26,380	47440	308012 529990	4507264789
2-Jun 2:02PM	4:00PM	Synergy Recycling	2841	USED OIL	76,940	25,760	51180	784788 0	0
2-Jun 2:10PM	5:00PM	Synergy Recycling	2333	USED OIL	76,480	27,480	49000	783208 0	0
3-Jun 6:40AM	8:03AM	CBI	79	USED OIL	73,100	25,640	47460	308013 529990	4507264789
3-Jun 8:50AM	9:45AM	Synergy Recycling	2333	USED OIL	79,720	27,340	52380	784696 0	0
3-Jun 9:35AM	10:30AM	CBI	57	USED OIL	74,840	26,440	48400	308014 529990	4507264789
3-Jun 10:40AM	12:00PM	Synergy Recycling	10	USED OIL	77,180	25,700	51480	784719 0	0
3-Jun 11:25AM	12:30PM	Synergy Recycling	2841	USED OIL	79,060	29,300	49760	784814 0	0
3-Jun 11:37AM	12:55PM	Synergy Recycling	2333	USED OIL	55,000	27,320	27680	784725 0	0
3-Jun 12:05PM	2:08PM	CBI	79	USED OIL	73,060	25,640	47420	308015 529990	4507264789
4-Jun 6:52AM	7:50AM	CBI	57	USED OIL	73,740	26,300	47440	308016 529990	4507264789
4-Jun 9:12AM	10:00AM	CBI	79	USED OIL	72,940	25,560	47380	308017 529990	4507264789
4-Jun 9:37AM	10:53AM	Synergy Recycling	2333	USED OIL	78,060	27,300	50760	784730 0	0
4-Jun 11:20AM	12:10PM	CBI	57	USED OIL	73,720	26,280	47440	308018 529990	4507264789
4-Jun 1:30PM	2:25PM	CBI	79	USED OIL	72,860	25,500	47360	308019 529990	4507264789
4-Jun 2:15PM	3:15PM	Synergy Recycling	2333	USED OIL	80,160	26,640	53520	784728 0	0
7-Jun 6:50AM	8:00AM	CBI	57	USED OIL	72,840	26,160	46680	308856 0	0
7-Jun 7:24AM	8:45AM	Synergy Recycling	2841	USED OIL	77,020	28,720	48300	775391 0	0
7-Jun 9:35AM	10:20AM	CBI	79	USED OIL	73,140	25,680	47460	308857 530699	4507272046
7-Jun 9:50AM	11:35AM	Synergy Recycling	10	USED OIL	77,220	25,460	51760	784738 0	0
7-Jun 10:50AM	12:09PM	Synergy Recycling	2333	USED OIL	78,080	29,740	48340	785913 0	0
7-Jun 11:47AM	12:43PM	CBI	57	USED OIL	73,580	26,100	47480	308858 530699	4507272046
7-Jun 12:08PM	1:40PM	Synergy Recycling	2841	USED OIL	75,880	28,820	47060	785849 0	0
7-Jun 1:57PM	2:49PM	CBI	79	USED OIL	73,060	25,640	47420	308859 530699	4507272046
7-Jun 2:55PM	5:00PM	Synergy Recycling	10	USED OIL	74,920	25,440	49480	784740 0	0
8-Jun 7:40AM	8:52AM	Synergy Recycling	2841	USED OIL	78,560	28,860	49700	784739 0	0
8-Jun 10:27AM	11:10AM	Synergy Recycling	2333	USED OIL	78,840	29,820	49020	786031 0	0
8-Jun 10:45AM	1:35PM	Synergy Recycling	10	USED OIL	77,040	25,440	51600	784741 0	0
8-Jun 11:45AM	2:10PM	CBI	57	USED OIL	74,540	26,040	48500	308860 530699	4507272046

8-Jun 12:10PM	2:55PM	Synergy Recycling	2841	USED OIL	79,120	28,720	50400	785852 0	0
8-Jun 12:55PM	4:00PM	CBI	79	USED OIL	72,860	25,640	47220	308862 530699	4507272046
9-Jun 7:10AM	9:45AM	Synergy Recycling	10	USED OIL	76,900	25,300	51600	785853 0	0
9-Jun 7:43AM	8:30AM	CBI	79	USED OIL	72,720	25,740	46980	308864 530699	4507272046
9-Jun 8:20AM	10:25AM	CBI	57	USED OIL	74,500	26,360	48140	308865 530699	4507272046
9-Jun 9:12AM	11:10AM	Synergy Recycling	2841	USED OIL	78,780	28,980	49800	785850 0	0
9-Jun 10:50AM	11:50AM	Synergy Recycling	2333	USED OIL	78,520	29,900	48620	786088 0	0
9-Jun 11:00AM	12:25PM	CBI	79	USED OIL	72,680	25,700	46980	308866 530699	4507272046
9-Jun 12:45PM	1:35PM	CBI	57	USED OIL	74,440	26,300	48140	308867 530699	4507272046
9-Jun 1:30PM	4:00PM	Synergy Recycling	10	USED OIL	77,220	25,440	51780	785854 0	0
9-Jun 2:25PM	4:00PM	CBI	79	USED OIL	72,720	25,680	47040	308868 530699	4507272046
9-Jun 3:05PM	5:00PM	CBI	57	USED OIL	73,260	26,100	47160	308869 530699	4507272046
9-Jun 3:20PM	5:00PM	Synergy Recycling	2841	USED OIL	79,520	28,720	50800	0	0
10-Jun 7:55AM	8:45AM	CBI	57	USED OIL	73,500	26,280	47220	308871 530699	4507272046
10-Jun 9:43AM	12:35PM	Synergy Recycling	10	USED OIL	79,260	25,340	53920	786053 0	0
10-Jun 10:45AM	1:15PM	CBI	57	USED OIL	73,460	26,220	47240	308872 530699	4507272046
10-Jun 11:10AM	1:45PM	Synergy Recycling	2333	USED OIL	76,420	29,320	47100	786160 0	0
10-Jun 12:05PM	3:00PM	Synergy Recycling	2841	USED OIL	79,460	28,740	50720	786054 0	0
11-Jun 7:05AM	9:30AM	Synergy Recycling	10	USED OIL	75,040	25,320	49720	785855 0	0
11-Jun 9:12AM	11:15	Synergy Recycling	2841	USED OIL	79,400	28,840	50560	786055 0	0
11-Jun 9:50AM	11:55AM	CBI	57	USED OIL	73,940	26,060	47880	309518 531239	4507277888
11-Jun 10:20AM	12:30PM	Synergy Recycling	2333	USED OIL	77,540	29,700	47840	787215 0	0
11-Jun 1:05PM	4:00PM	Synergy Recycling	10	USED OIL	54,340	25,320	29020	785856 0	0
14-Jun 6:22AM	7:20AM	CBI	33	USED OIL	64,140	27,060	37080	309523 531239	4507277888
14-Jun 9:37AM	10:30AM	CBI	33	USED OIL	74,460	27,040	47420	309524 531239	4507277888
14-Jun 10:15AM	11:25AM	Synergy Recycling	2333	USED OIL	81,520	30,820	50700	787250 0	0
14-Jun 11:35AM	12:30PM	Synergy Recycling	2841	USED OIL	78,960	28,920	50040	787310 0	0
14-Jun 12:30PM	1:50PM	CBI	33	USED OIL	74,160	27,220	46940	309525 531239	4507277888
14-Jun 1:05PM	3:45PM	Synergy Recycling	10	USED OIL	76,360	25,320	51040	786073 0	0
14-Jun 2:15PM	5:00PM	Synergy Recycling	2333	USED OIL	77,120	30,820	46300	787252 0	0
15-Jun 8:38AM	9:40AM	CBI	33	USED OIL	73,920	27,100	46820	309528 531239	4507277888
15-Jun 10:18AM	11:18AM	Synergy Recycling	2333	USED OIL	70,460	30,620	39840	787253 0	0
15-Jun 11:40AM	12:40PM	CBI	33	USED OIL	74,060	27,100	46960	309529 531239	4507277888
15-Jun 11:55AM	1:10PM	Synergy Recycling	2841	USED OIL	76,640	28,600	48040	787404 0	0
15-Jun 2:10PM	3:10PM	Synergy Recycling	2333	USED OIL	81,740	30,600	51140	786075 0	0
16-Jun 7:30AM	8:30AM	Synergy Recycling	10	USED OIL	76,500	25,680	50820	786071 0	0
16-Jun 7:58AM	9:33AM	CBI	33	USED OIL	74,360	27,240	47120	309531 531239	4507277888
16-Jun 9:28AM	10:34AM	Synergy Recycling	2333	USED OIL	81,660	30,500	51180	786072 0	0
16-Jun 12:10PM	1:10PM	Synergy Recycling	2841	USED OIL	74,920	28,680	46940	787503 0	0
16-Jun 12:58PM	1:40PM	Synergy Recycling	10	USED OIL	27,680	26,680	1800	787500 0	0

17-Jun 7:15AM	8:00AM	CBI	79	USED OIL	73,780	26,880	47100	309533 531239	4507277888
17-Jun 8:15AM	9:05AM	CBI	33	USED OIL	74,380	27,120	47280	309534 531239	4507277888
17-Jun 8:57AM	9:50AM	CBI	57	USED OIL	73,320	26,040	47280	309535 531239	4507277888
17-Jun 10:30AM	11:20AM	CBI	79	USED OIL	72,760	25,560	47200	309536 531239	4507277888
17-Jun 11:10AM	11:58AM	CBI	33	USED OIL	74,320	27,080	47240	309537 531239	4507277888
17-Jun 11:55AM	12:40PM	CBI	57	USED OIL	73,520	26,320	47200	309538 531239	4507277888
17-Jun 1:55PM	2:45PM	CBI	79	USED OIL	72,740	25,500	47240	309942 531608	4507281632
17-Jun 2:30PM	3:30PM	CBI	33	USED OIL	74,260	27,020	47240	309951 531608	4507281632
17-Jun 3:20PM	4:30PM	CBI	57	USED OIL	73,560	26,300	47260	309952 531608	4507281632
18-Jun 7:20AM	8:15AM	CBI	79	USED OIL	73,200	25,460	47740	309954 531608	4507281632
18-Jun 8:00AM	8:55AM	CBI	65	USED OIL	76,800	29,040	47760	309955 531608	4507281632
18-Jun 8:45AM	9:40AM	CBI	57	USED OIL	73,940	26,200	47740	309956 531608	4507281632
18-Jun 10:24am	11:22am	CBI	79	USED OIL	73,140	25,420	47720	309957 531608	4507281632
18-Jun 11:30AM	12:45PM	CBI	65	USED OIL	76,700	28,560	48140	309958 531608	4507281632
18-Jun 1:55PM	2:43PM	CBI	79	USED OIL	72,120	25,400	46720	309959 531608	4507281632
18-Jun 2:55PM	3:40PM	CBI	65	USED OIL	75,660	28,960	46700	309960 531608	4507281632
21-Jun 6:00AM	7:40AM	CBI	57	USED OIL	73,800	26,120	47680	309965 531608	4507281632
21-Jun 10:05AM	11:05AM	CBI	57	USED OIL	74,320	26,340	47980	309967 531608	4507281632
21-Jun 1:40PM	2:40PM	CBI	57	USED OIL	73,820	26,320	47500	309968 531608	4507281632
22-Jun 7:07AM	8:00AM	Synergy Recycling	10	USED OIL	76,020	28,140	47880	788695 0	0
22-Jun 9:48AM	10:45AM	CBI	57	USED OIL	73,380	26,360	47020	309969 531608	4507281632
22-Jun 10:35AM	11:25AM	Synergy Recycling	2841	USED OIL	78,560	28,740	49820	786056 0	0
22-Jun 11:38AM	1:12PM	Synergy Recycling	10	USED OIL	78,680	28,200	50480	787567 0	0
22-Jun 12:35PM	1:50PM	CBI	79	USED OIL	72,540	25,580	46960	310193 531800	4507283745
23-Jun 6:00AM	7:00AM	CBI	57	USED OIL	73,240	25,980	47260	310196 531800	4507283745
23-Jun 7:35AM	9:05AM	Synergy Recycling	10	USED OIL	76,960	28,240	48720	787600 0	0
23-Jun 7:45AM	9:50AM	CBI	79	USED OIL	72,520	25,740	46780	310197 531800	4507283745
23-Jun 9:25AM	10:33AM	CBI	57	USED OIL	72,980	26,320	46660	310198 531800	4507283745
23-Jun 10:25AM	11:15AM	Synergy Recycling	2841	USED OIL	74,400	28,740	45660	788768 0	0
23-Jun 11:58AM	12:48PM	CBI	79	USED OIL	72,300	25,700	46600	310199 531800	4507283745
23-Jun 12:30PM	2:05PM	Synergy Recycling	10	USED OIL	79,280	28,100	51180	787598 0	0
23-Jun 12:35PM	2:43PM	CBI	57	USED OIL	73,260	26,280	46980	310200 531800	4507283745
23-Jun 2:30PM	3:20PM	CBI	79	USED OIL	72,300	25,660	46640	310201 531800	4507283745
24-Jun 7:40AM	8:30AM	CBI	79	USED OIL	72,880	25,660	47300	310203 531800	4507283745
24-Jun 8:20AM	9:20AM	CBI	57	USED OIL	73,160	26,200	46960	310204 531800	4507283745
24-Jun 9:20AM	10:45AM	Synergy Recycling	10	USED OIL	72,220	28,080	44140	788580 0	0
24-Jun 10:30AM	11:25AM	CBI	79	USED OIL	72,080	25,520	46560	310205 531800	4507283745
24-Jun 11:15AM	12:05PM	CBI	57	USED OIL	73,000	26,180	46820	310206 531800	4507283745
24-Jun 11:20AM	1:08PM	Synergy Recycling	2841	USED OIL	77,160	29,020	48140	789924 0	0
24-Jun 1:30PM	2:20PM	CBI	79	USED OIL	72,240	25,440	46800	310207 531800	4507283745

24-Jun 2:05PM	3:05PM	Synergy Recycling	10	USED OIL	78,100	28,080	50020	787801 0	0
24-Jun 2:35PM	4:00PM	CBI	57	USED OIL	73,020	26,220	46800	310208 531800	4507283745
25-Jun 7:20AM	8:05AM	CBI	79	USED OIL	72,060	25,440	46620	310210 531800	4507283745
25-Jun 8:20AM	9:10AM	CBI	57	USED OIL	73,460	26,340	47120	310211 531800	4507283745
25-Jun 10:10AM	11:00AM	CBI	79	USED OIL	72,120	25,420	46700	310212 5361800	4507283745
25-Jun 10:30am	12:29PM	Synergy Recycling	10	USED OIL	76,100	27,960	48140	789861 0	0
25-Jun 11:35AM	1:07PM	CBI	57	USED OIL	73,300	26,340	46960	310213 531800	4507283745
25-Jun 12:27PM	2:22PM	CBI	2841	USED OIL	78,880	28,920	49960	787568 0	0
25-Jun 1:30PM	3:00PM	CBI	79	USED OIL	71,920	25,340	46580	310214 531800	4507283745
28-Jun 6:05AM	7:00AM	CBI	57	USED OIL	73,120	26,240	46880	310623 532138	4507288107
28-Jun 7:20AM	8:30AM	Synergy Recycling	10	USED OIL	69,280	27,900	41380	789976 0	0
28-Jun 11:20AM	1:05PM	Synergy Recycling	2841	USED OIL	78,840	29,040	49800	789860 0	0
28-Jun 2:15PM	3:15PM	Synergy Recycling	10	USED OIL	77,080	27,900	49180	789977 0	0
29-Jun 7:10AM	8:38AM	Synergy Recycling	2841	USED OIL	72,200	29,000	43200	789875 0	0
29-Jun 7:48AM	9:24AM	CBI	57	USED OIL	74,180	26,400	47780	310625 532138	4507288107
29-Jun 9:58AM	11:40AM	Synergy Recycling	10	USED OIL	76,400	27,920	48480	789978 0	0
29-Jun 12:45PM	2:25PM	Synergy Recycling	2841	USED OIL	78,840	28,760	50080	789974 0	0
30-Jun 6:43AM	7:35AM	CBI	57	USED OIL	72,660	26,040	46620	310628 532138	4507288107
30-Jun 7:25AM	9:09AM	Synergy Recycling	10	USED OIL	75,620	28,400	47220	789979 0	0
30-Jun 7:40AM	9:47AM	CBI	78	USED OIL	72,340	25,900	46440	310629 532138	4507288107
30-Jun 10:15AM	11:05AM	CBI	57	USED OIL	72,980	25,980	47000	310630 532138	4507288107
30-Jun 10:20AM	12:35PM	Synergy Recycling	2841	USED OIL	78,240	28,620	49620	789980 0	0
30-Jun 12:00PM	1:20PM	CBI	78	USED OIL	72,720	25,880	46840	310631 532138	4507288107
30-Jun 1:18PM	2:18PM	CBI	57	USED OIL	73,060	25,980	47080	310632 532138	4507288107
30-Jun 2:05PM	3:05PM	Synergy Recycling	10	USED OIL	77,200	28,380	48820	787254 0	0
30-Jun 3:55PM	4:55PM	CBI	78	USED OIL	73,540	25,860	47680	310633 532138	4507288107

2021

Used Oil Acceptance Log

1-Nov 5:34AM	6:29AM	CBI	33	USED OIL	74,460	26,880	47580	324022 537484	5500074410
1-Nov 8:12AM	9:13AM	CBI	33	USED OIL	74,380	26,820	47560	324023 537484	5500074410
1-Nov 11:21AM	12:13PM	CBI	33	USED OIL	74,300	26,800	47500	324024 537484	5500074410
1-Nov 2:24PM	3:18PM	CBI	33	USED OIL	74,300	26,800	47500	324025 537484	5500074410
1-Nov 3:02PM	4:39PM	Synergy Recycling	2841	USED OIL	76,920	28,700	48220	812854 0	0
2-Nov 5:16AM	6:16AM	CBI	57	USED OIL	73,360	25,860	47500	324026 537484	5500074410
2-Nov 8:41AM	9:41AM	CBI	57	USED OIL	72,720	25,760	46960	324027 537484	5500074410
2-Nov 1:41PM	3:10PM	Synergy Recycling	2841	USED OIL	77,580	28,560	49020	814110 0	0
2-Nov 4:00PM	4:53PM	CBI	57	USED OIL	73,040	25,640	47400	324599 537484	5500074410
3-Nov 5:08AM	6:16AM	CBI	57	USED OIL	72,520	25,580	46940	324600 537484	5500074410
3-Nov 7:26AM	8:17AM	CBI	79	USED OIL	72,800	25,460	47340	324601 537484	5500074410
3-Nov 8:01AM	9:03AM	CBI	57	USED OIL	72,460	25,520	46940	324602 537484	5500074410
3-Nov 10:26AM	11:19AM	CBI	79	USED OIL	72,120	25,420	46700	324603 537484	5500074410
3-Nov 11:06AM	12:16PM	CBI	57	USED OIL	72,480	25,500	46980	324604 537484	5500074410
3-Nov 12:54PM	1:45PM	CBI	79	USED OIL	72,980	25,660	47320	324605 537484	5500074410
3-Nov 1:27PM	2:31PM	Synergy Recycling	2841	USED OIL	77,100	25,760	51340	814024 0	0
3-Nov 2:02PM	3:33PM	CBI	57	USED OIL	72,540	25,440	47100	324606 537484	5500074410
4-Nov 5:10AM	6:14AM	CBI	57	USED OIL	71,280	25,780	45500	324607 537484	5500074410
4-Nov 7:23AM	8:46AM	CBI	79	USED OIL	73,280	25,600	47680	324608 537484	5500074410
4-Nov 8:11AM	9:13AM	CBI	57	USED OIL	73,040	25,760	47280	324911 537484	5500074410
4-Nov 10:36AM	11:34AM	CBI	79	USED OIL	73,240	25,560	47680	324912 537484	5500074410
4-Nov 11:15AM	12:18PM	CBI	57	USED OIL	73,040	25,720	47320	324913 537484	5500074410
4-Nov 1:11PM	2:04PM	CBI	79	USED OIL	73,240	25,520	47720	324914 537484	5500074410
4-Nov 1:21PM	5:05PM	Synergy Recycling	2841	USED OIL	71,220	25,420	45800	813969 0	0
4-Nov 2:16PM	5:43PM	CBI	57	USED OIL	73,040	25,700	47340	325018 537484	5500074410
5-Nov 4:50AM	5:49AM	CBI	57	USED OIL	73,160	25,680	47480	325019 537484	5500074410
5-Nov 7:37AM	8:35AM	CBI	79	USED OIL	73,600	25,740	47860	325020 537484	5500074410
5-Nov 8:30AM	9:40AM	CBI	57	USED OIL	73,080	25,660	47420	325021 537484	5500074410
5-Nov 10:14AM	11:37AM	Synergy Recycling	2841	USED OIL	73,680	26,160	47520	814028 0	0
5-Nov 10:49AM	12:14PM	CBI	79	USED OIL	73,560	25,700	47860	325022 537484	5500074410
5-Nov 11:33AM	1:12PM	CBI	57	USED OIL	73,020	25,620	47400	325023 537484	5500074410
5-Nov 2:14PM	3:09PM	Synergy Recycling	2333	USED OIL	78,980	29,960	49020	814186 0	0
5-Nov 2:18PM	4:16PM	Synergy Recycling	2841	USED OIL	75,840	25,880	49960	811200 0	0
8-Nov 9:54AM	11:32AM	Synergy Recycling	2841	USED OIL	77,460	27,040	50420	815364 0	0
8-Nov 1:05PM	2:39PM	Synergy Recycling	2841	USED OIL	73,880	28,220	45660	815310 0	0
9-Nov 5:40AM	6:36AM	CBI	33	USED OIL	75,480	28,160	47320	325024 537484	5500074410
9-Nov 8:52AM	9:54AM	CBI	33	USED OIL	74,720	27,360	47360	325025 537484	5500074410
9-Nov 11:12AM	12:36PM	Synergy Recycling	2841	USED OIL	78,280	28,020	50260	808666 0	0
9-Nov 11:55AM	1:21PM	CBI	33	USED OIL	74,680	27,320	47360	325026 537484	5500074410
9-Nov 3:10PM	4:17PM	CBI	33	USED OIL	74,620	27,280	47340	325027 537484	5500074410

10-Nov 5:09AM	6:03AM	CBI	33	USED OIL	75,180	27,280	47900	325029 537484	5500074410
10-Nov 7:25AM	8:18AM	CBI	79	USED OIL	73,580	25,700	47880	325030 537484	5500074410
10-Nov 8:07AM	9:06AM	CBI	33	USED OIL	74,620	27,280	47340	325031 537484	5500074410
10-Nov 8:28AM	10:37AM	Synergy Recycling	2333	USED OIL	78,440	27,160	51280	815320 0	0
10-Nov 10:25AM	11:18AM	CBI	79	USED OIL	73,280	25,620	47660	325032 537484	5500074410
10-Nov 11:27AM	12:36PM	CBI	33	USED OIL	74,380	27,060	47320	325034 537484	5500074410
10-Nov 1:03PM	2:03PM	CBI	79	USED OIL	73,400	25,520	47880	325035 537484	5500074410
10-Nov 1:47PM	2:46PM	Synergy Recycling	2841	USED OIL	74,920	25,520	49400	815415 0	0
10-Nov 2:51PM	3:50PM	CBI	33	USED OIL	74,920	27,040	47880	325590 537484	5500074410
11-Nov 5:35AM	6:35AM	CBI	33	USED OIL	76,000	27,060	48940	325591 537484	5500074410
11-Nov 7:27AM	8:23AM	CBI	79	USED OIL	76,300	25,560	50740	325592 537484	5500074410
11-Nov 8:35AM	9:37AM	CBI	33	USED OIL	80,460	26,960	53500	325593 537484	5500074410
11-Nov 9:44AM	11:23AM	Synergy Recycling	2333	USED OIL	78,220	27,260	50960	815319 0	0
11-Nov 10:20AM	12:03PM	CBI	79	USED OIL	72,440	25,420	47020	325594 537484	5500074410
11-Nov 1:42PM	2:31PM	CBI	79	USED OIL	72,860	25,600	47260	325595 537484	5500074410
12-Nov 5:40AM	6:45AM	CBI	57	USED OIL	80,640	25,540	55100	325597 537484	5500074410
12-Nov 7:17AM	8:11AM	CBI	79	USED OIL	72,700	25,560	47140	325598 537484	5500074410
12-Nov 8:39AM	10:10AM	Synergy Recycling	2841	USED OIL	74,360	28,520	45840	814148 0	0
12-Nov 8:50AM	10:37AM	CBI	57	USED OIL	74,480	25,480	49000	325599 537484	5500074410
12-Nov 10:18AM	11:15AM	CBI	79	USED OIL	73,220	25,540	47680	325600 537484	5500074410
12-Nov 1:21PM	2:25PM	CBI	57	USED OIL	75,060	25,460	49600	325601 537484	5500074410
12-Nov 1:27PM	2:52PM	CBI	79	USED OIL	74,300	25,480	48820	325602 537484	5500074410
13-Nov 5:51AM	6:57AM	CBI	57	USED OIL	75,020	25,980	49040	325603 537484	5500074410
13-Nov 9:07AM	11:03AM	CBI	57	USED OIL	76,240	26,050	50190	325604 537484	5500074410
15-Nov 4:38AM	5:52AM	CBI	57	USED OIL	76,000	26,680	49320	325605 537484	5500074410
15-Nov 8:27AM	9:29AM	CBI	57	USED OIL	74,880	25,720	49160	326046 537484	5500074410
15-Nov 9:41AM	10:43AM	Synergy Recycling	2841	USED OIL	75,000	28,480	46520	815315 0	0
15-Nov 11:39AM	12:41PM	CBI	57	USED OIL	75,700	25,620	50080	326047 537484	5500074410
15-Nov 1:51PM	3:08PM	Synergy Recycling	2841	USED OIL	66,300	28,820	37480	815316 0	0
15-Nov 2:36PM	3:50PM	CBI	57	USED OIL	72,680	25,560	47120	326049 537484	5500074410
16-Nov 5:15AM	6:16AM	CBI	57	USED OIL	75,240	25,760	49480	326050 537484	5500074410
16-Nov 6:59AM	8:00AM	CBI	79	USED OIL	74,300	25,460	48840	326051 537484	5500074410
16-Nov 8:10AM	9:11AM	CBI	57	USED OIL	72,340	25,760	46580	326052 537484	5500074410
16-Nov 10:03AM	10:53AM	CBI	79	USED OIL	72,480	25,440	47040	326053 537484	5500074410
16-Nov 11:17AM	12:14PM	CBI	57	USED OIL	72,560	25,720	46840	326054 537484	5500074410
16-Nov 12:38PM	1:28PM	CBI	79	USED OIL	72,420	25,400	47020	326055 537484	5500074410
16-Nov 12:47PM	2:40PM	Synergy Recycling	2333	USED OIL	77,600	26,420	51180	815314 0	0
16-Nov 2:07PM	3:32PM	CBI	57	USED OIL	73,280	25,600	47680	326056 537484	5500074410
17-Nov 5:45AM	6:46AM	CBI	57	USED OIL	75,040	25,900	49140	326057 537484	5500074410
17-Nov 7:01AM	8:02AM	CBI	79	USED OIL	74,840	25,720	49120	326058 537484	5500074410

17-Nov 8:56AM	10:20AM	CBI	57	USED OIL	78,820	25,500	53320	326060 537484	5500074410
17-Nov 11:06AM	12:05PM	CBI	79	USED OIL	79,820	25,540	54280	326061 537484	5500074410
17-Nov 12:13PM	1:59PM	Synergy Recycling	2333	USED OIL	77,940	29,640	48300	816899 0	0
17-Nov 2:39PM	3:33PM	Synergy Recycling	2841	USED OIL	77,340	28,620	48720	816900 0	0
18-Nov 5:52AM	6:56AM	CBI	57	USED OIL	76,340	25,420	50920	326062 537484	5500074410
18-Nov 1:04PM	4:23PM	Synergy Recycling	2333	USED OIL	79,920	29,340	50580	816935 0	0
18-Nov 1:44PM	5:14PM	CBI	57	USED OIL	74,900	25,840	49060	326319 537484	5500074410
19-Nov 5:09AM	6:14AM	CBI	57	USED OIL	77,540	25,620	51920	326320 537484	5500074410
19-Nov 7:38AM	10:13AM	Synergy Recycling	2148	USED OIL	76,420	25,460	50960	814149 0	0
19-Nov 8:43AM	10:58AM	CBI	57	USED OIL	75,180	25,620	49560	326321 537484	5500074410
19-Nov 12:54PM	1:51PM	Synergy Recycling	2333	USED OIL	78,140	29,720	48420	817995 0	0
19-Nov 1:27PM	2:45PM	CBI	57	USED OIL	74,700	25,620	49080	326322 537484	5500074410
19-Nov 5:21pm	6:39pm	Synergy Recycling	2841	USED OIL	71,620	25,560	46060	817994 0	0
20-Nov 7:12AM	8:23AM	CBI	57	USED OIL	74,500	25,500	49000	326323 537484	5500074410
20-Nov 11:05AM	12:15PM	CBI	57	USED OIL	78,460	25,420	53040	326324 537484	5500074410
22-Nov 10:52am	11:59	CBI	57	USED OIL	76,220	24,940	51280	326326 537484	5500074410
22-Nov 11:55am	1:20pm	Synergy Recycling	2333	USED OIL	77,600	29,320	48280	818111 0	0
22-Nov 1:36pm	2:36pm	CBI	57	USED OIL	76,460	25,400	51060	326327 537484	5500074410
22-Nov 8:34am	9:30am	CBI	57	USED OIL	74,780	25,500	49280	326325 537484	5500074410
22-Nov 3:04PM	4:24PM	Synergy Recycling	2841	USED OIL	63,400	28,520	34880	818111 0	0
23-Nov 7:01AM	8:09AM	CBI	68	USED OIL	73,600	26,080	47520	326328 537484	5500074410
23-Nov 12:32PM	2:17PM	CBI	68	USED OIL	72,240	24,900	47340	326330 537484	5500074410
23-Nov 10:06AM	11:10AM	CBI	57	USED OIL	81,080	26,880	54200	326329 537484	5500074410
23-Nov 12:29PM	1:31PM	Synergy Recycling	2333	USED OIL	75,160	29,420	45740	819236 0	0
23-Nov 1:50PM	3:09PM	Synergy Recycling	2841	USED OIL	74,160	28,320	45840	819235 0	0
24-Nov 8:50AM	9:49Am	CBI	57	USED OIL	76,280	25,540	50740	326331 537484	5500074410
24-Nov 11:11AM	12:00PM	CBI	68	USED OIL	70,700	24,920	45780	326332 537484	5500074410
24-Nov 11:43AM	12:52PM	Synergy Recycling	2333	USED OIL	76,320	30,000	46320	819265 0	0
24-Nov 1:27PM	2:22PM	CBI	57	USED OIL	77,900	25,480	52420	326333 537484	5500074410
24-Nov 1:55PM	3:29PM	Synergy Recycling	2841	USED OIL	76,820	25,260	51560	819264 0	0
26-Nov 11:13AM	1:30PM	Synergy Recycling	2333	USED OIL	74,380	29,420	44960	814150 0	0
29-Nov 5:57AM	6:59AM	CBI	57	USED OIL	73,640	26,120	47520	327306 537484	5500074410
29-Nov 6:51AM	8:26AM	Synergy Recycling	2333	USED OIL	71,680	29,120	42560	819296 0	0
29-Nov 10:08AM	11:12AM	CBI	68	USED OIL	70,380	24,880	45500	327307 537484	5500074410
29-Nov 11:48AM	1:23PM	Synergy Recycling	2333	USED OIL	74,860	30,240	44620	814151 0	0
29-Nov 1:01PM	2:11PM	CBI	68	USED OIL	72,020	24,800	47220	327308 537484	5500074410
29-Nov 2:10PM	3:11PM	CBI	57	USED OIL	73,980	25,920	48060	327309 537484	5500074410
29-Nov 3:18PM	4:48PM	Synergy Recycling	2841	USED OIL	73,300	27,900	45400	819319 0	0
30-Nov 5:05AM	6:09AM	CBI	57	USED OIL	72,680	25,120	47560	327310 537484	5500074410
30-Nov 7:11AM	8:37AM	Synergy Recycling	2333	USED OIL	69,660	28,720	40940	815365 0	0

30-Nov 7:39AM	9:36AM	CBI	83	USED OIL	71,260	28,160	43100	327311 537484	5500074410
30-Nov 8:39AM	10:17AM	CBI	57	USED OIL	71,480	25,840	45640	327312 537484	5500074410
30-Nov 11:17AM	12:44PM	Synergy Recycling	2333	USED OIL	74,700	29,580	45120	815366 0	0
30-Nov 11:55AM	1:27PM	CBI	83	USED OIL	70,480	27,700	42780	327313 537484	5500074410
30-Nov 1:17PM	2:22PM	CBI	57	USED OIL	74,060	25,680	48380	327314 537484	5500074410
30-Nov 1:50PM	2:57PM	Synergy Recycling	2841	USED OIL	72,580	28,600	43980	819338 0	0
30-Nov 4:16PM	5:25PM	CBI	57	USED OIL	73,820	25,740	48080	324315 537484	5500074410

COMPLETED TICKET

Miami
Cemex Miami
1200 NW 137th Avenue
Miami, FL 33182

Ticket 13938
Date 01/06/2022
Time In 07:12:18
Time Out 08:12:57
ID TR57
Supplier CBI CBI
Product 1512926 ENV_SRWASTE_OIL

BOL 330643
Gross 75000 lb
Tare 25800 lb

Net 49200 lb 24.64 Tons

iWeigh Truck Scale Management System



Cliff Berry, Incorporated
Environmental Services

P.O. Box 13079 Ft. Lauderdale, FL 33316
1 800 899 7745

Page 1 of 1

Work Order #:

537484

Purchase Order #: 5500074410

WORK ORDER (Estimate)

Ft. Lauderdale (954) 763-3390 Miami (305) 638-0520 Ft. Pierce (772) 466-4063 Tampa (813) 626-6533 Canaveral (321) 639-4199 Jacksonville (904) 356-5516 Orlando (407) 770-5769

Send Invoice To:
CEMEX CONSTRUCTION MATERIALS

SHARED SERVICES - POP TEAM
WEST PALM BEACH, FL 33416-4731

Location/Generator/Ship To:
CLIFF BERRY-MIAMI PLANT
3033 NW NORTH RIVER DRIVE
MIAMI, FL, 33142

Contact Name:
Phone Number:

Salesperson: _____ Director/Facility Mgr: _____ Manifest # 330643

Service Type: PLANT OIL DOMESTIC

Department Location: MIAMI PLANT

Scheduled Date of Work: _____ Scheduled Time: _____ Method of Payment: NET60

Description of Service/Instructions:

DELIVER ONE LOAD OF FUEL OIL TO TANK FARM

Work Site Remarks:

Time Started: _____	Time Left Yard: _____	Date: 1-6-02
Time Arrived On Site: _____	Time Left Site: _____	Date: 1-6-02
Time Arrived At Yard: _____	Time Stopped: _____	Date: _____

Description	QTY / UNIT	Unit Price	Extended price
Personnel			
DRIVER W/CDL - (330643) Landero, Marvin	_____/Hour	_____	_____
Vehicles/Equipment			
TRACTOR - (330643)	_____/Hour	_____	_____
TANK TRAILER (7,000 GAL AL) - (330643)	_____/Hour	_____	_____
Disposal			
ON SPECIFICATION FUEL OIL - (330643)	6500/Gallon	_____	_____

Authorized Signature: _____

Date: 1/6/02

Print Name: _____

Title: SCALE

TERMS & CONDITIONS: Customer agrees that work has been performed satisfactorily. Payment is due upon completion of services. Where CBI extends credit, a charge of 1-1/2% per month, 18% per annum, will be added to balances unpaid 30 days after date of invoice. Collection costs and/or reasonable attorney's fees will be due in the event any collection process becomes necessary. This is not an invoice, but merely an estimate of charges. Applicable taxes, tariffs and fuel surcharges will be forwarded on invoice.

Cliff Berry, Inc.
Environmental Services

Emergency Contact Telephone Number
3E@800-451-8346

537484

BILL OF LADING

1. Generator's US EPA ID No.

FLD058560699

Manifest
Document No.

330643

2. Page 1 of 1

TR 57 7134

3. Name and Mailing Address
CLIFF BERRY-MIAMI PLANT
3033 NW NORTH RIVER DRIVE
POST OFFICE BOX 24731
MIAMI Florida, 33142

PLANT OIL DOMESTIC
MIAMI PLANT
5500074410

4. Phone 305-225-2514

5. Transporter 1 Company Name
Cliff Berry (DANIA)

6. USA EPA ID Number
FLR000083071

A. Transporter's Phone
954-763-3390

7. Transporter 2 Company Name

8. USA EPA ID Number

B. Transporter's Phone

9. Designated Facility Name and Site Address
CEMEX CONSTRUCTION MATERIALS
1200 NW 137TH AVENUE, MIAMI, FL, 33182

10. USA EPA ID Number
FLD981758485

C. Facility's Phone
305-225-2514

11. Shipping Name and Description

12. Containers
No. Type

13.
Total
Quantity

14.
Unit
Wt/Vol

a Petroleum oil, (On Specificatin no. 5 Fuel oil),

(330643)

TT

630 70

D. Additional Descriptions for Materials Listed Above
ON SPECIFICATION FUEL OIL

E. Pickup Location
CLIFF BERRY-MIAMI PLANT
3033 NW NORTH RIVER DRIVE
MIAMI FL, 33142

15. Special Handling Instructions and Additional Information
fuel for sale
On Spec oil with less than 1000ppm Halogens Flashpoint between 140 -200

16. CERTIFICATION: This is to certify that the above named materials are properly classified, described, packaged, marked and labeled, and are in proper condition for transportation according to the applicable regulation of the Department of Transportation. I certify the materials decribed above on this manifest are not subject to federal regulations for reporting proper disposal of Hazardous Waste.

Printed/Typed Name Signature Month Day Year

17. Transporter 1 Acknowledgement of Receipt of Materials

Printed/Typed Name Signature Month Day Year

18. Transporter 2 Acknowledgement of Receipt of Materials

Printed/Typed Name Signature Month Day Year

19. Discrepancy Indication Space

20. Facility Owner or Operator: Certification of receipt of hazardous materials covered by this manifest except as noted in Item 19.

Printed/Typed Name Signature Month Day Year

7-BLC-M5 (Rev 10/96)

WHITE - ACCOUNTING / GREEN - TRANSPORTER 1 / YELLOW - TRANSPORTER 2 / PINK - FACILITY / GOLD - CUSTOMER

Cliff Berry, Inc.

Laboratory Report

Client: CEMEX CONSTRUCTION LLC
Address: 1200 NW 137 AVE. MIAMI, FL 33182

Sample type: Fuel Oil
Date: 12/9/2021
Batch #/Tk2 12TH0921
Laboratory ID# 21120757-001A
Manifest # 330643

<u>Parameter</u>	<u>Results</u>	<u>Unit</u>	<u>Test Method</u>
Arsenic	< 1.00	PPM	EPA-6010C
Cadmium	<0.100	PPM	EPA-6010C
Chromium	< 4.00	PPM	EPA-6010C
Lead	9.30	PPM	EPA-6010C
API Gravity	31.8	API@60F	ASTM-D4052
Ash	0.47	%	ASTM-D482
Sediment	1.400	%	ASTM-D1796
Heat of combustion	141782	BTU/Gal	ASTM-D240
Density	7.215	lb/gal@60F	ASTM-D4052
Flash point	139	F	EPA-1010
Total Halogen, PPM	<200	PPM	EPA-9075
Water	0.3300	%	ASTM-D6304
Sulfur, wt%	0.3311	%	ASTM-D4294
Viscosity SUS @100F	145	SUS@100F	ASTM-D445
Total PCB	< 1.00	PPM	EPA-8082

The analyses were performed in accordance with EPA, ASTM or other FDER approved procedures.
Some of the analyses may be performed on a monthly basis.



Quality Assurance Officer

Cliff Berry, inc. P.O. Box 13079,
Ft. Lauderdale, Fl. 33316
954 763 3390,

Operation: Miami Plant, 3033 NW
North River Drive, Miami, Fl.33142
Fax. 305- 638-0610