

Triumvirate Environmental Inc.			
FACILITY LAYOUT			
CHECKED BY:	DRAWN BY:	DATE DRAWN:	PROJECT #:
GBG	BAH	05-09-08	PFIOR080009

FIGURE I B 1
SCALE: NOT TO SCALE
REVISION: 0

**SCHREIBER  
& YONLEY  
ASSOCIATES**  
ENVIRONMENTAL ENGINEERS

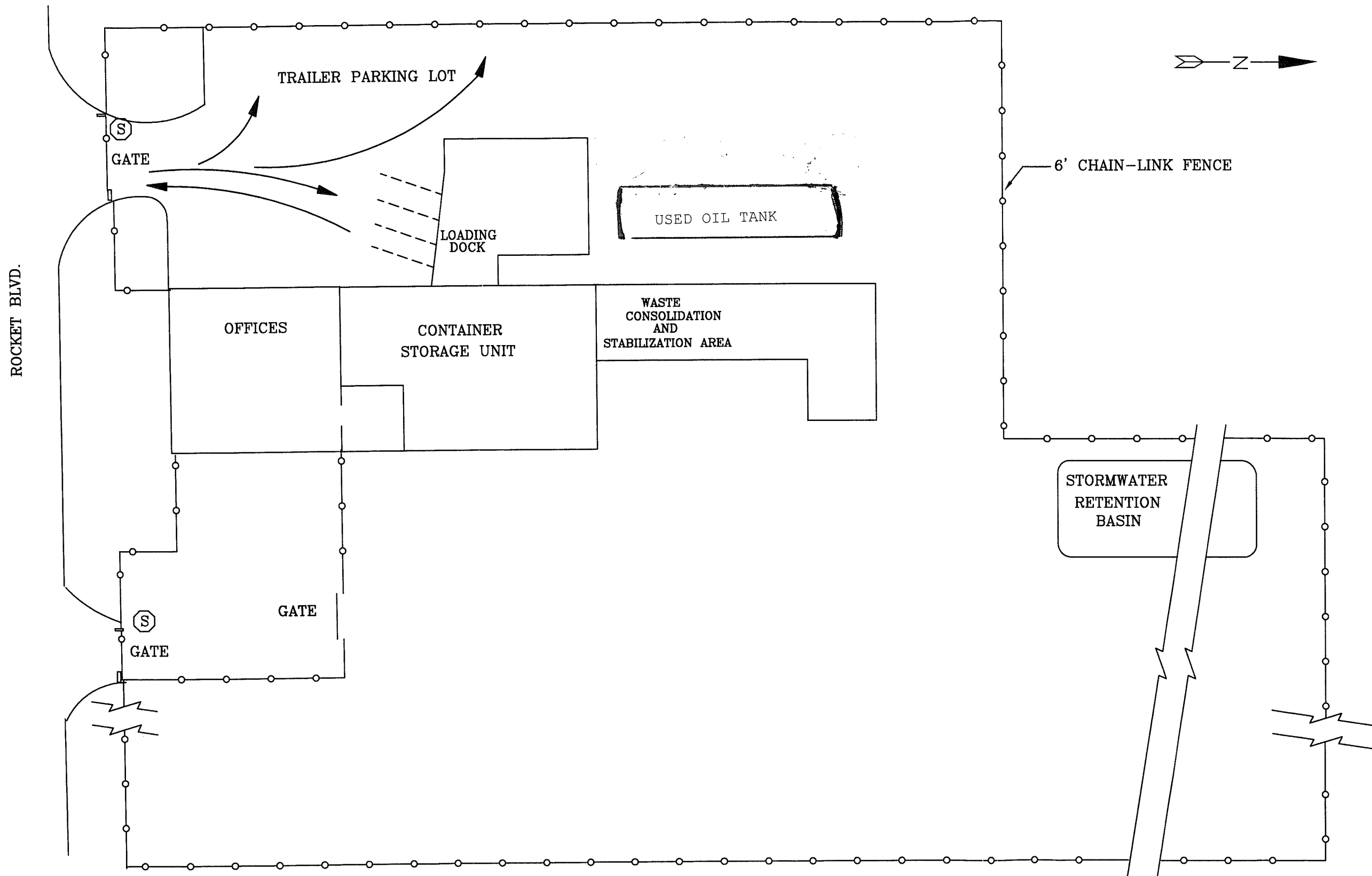

DAILY TRAFFIC VOLUME

TYPE	AVG.	MAX
VAN TRAFFIC	5	7

LEGEND

(S) STOP SIGNS AT EXITS

Triumvirate Environmental				FIGURE I B 2	
FACILITY TRAFFIC PATTERNS				SCALE: NOT TO SCALE	
CHECKED BY:	DRAWN BY:	DATE DRAWN:	PROJECT #:	REVISION:	
GBG	BAH	05-09-08	PF1OR080009	0	

**SCHREIBER  
& YONLEY  
ASSOCIATES**  
ENVIRONMENTAL ENGINEERS

NOTES TO USERS

1. For use as an advisory map for flood insurance purposes, this map should be used in conjunction with the National Flood Insurance Program... This map is not intended to be used as a substitute for a professional engineer's design...

LEGEND

- Zone AE: Special Flood Hazard Area subject to a 1% Annual Chance Flood. Zone X: Special Flood Hazard Area subject to a 1% Annual Chance Flood. Zone V: Special Flood Hazard Area subject to a 1% Annual Chance Flood.

NOTES TO USERS

1. For use as an advisory map for flood insurance purposes, this map should be used in conjunction with the National Flood Insurance Program... This map is not intended to be used as a substitute for a professional engineer's design...

LEGEND

- Zone AE: Special Flood Hazard Area subject to a 1% Annual Chance Flood. Zone X: Special Flood Hazard Area subject to a 1% Annual Chance Flood. Zone V: Special Flood Hazard Area subject to a 1% Annual Chance Flood.

NOTES TO USERS

1. For use as an advisory map for flood insurance purposes, this map should be used in conjunction with the National Flood Insurance Program... This map is not intended to be used as a substitute for a professional engineer's design...

LEGEND

- Zone AE: Special Flood Hazard Area subject to a 1% Annual Chance Flood. Zone X: Special Flood Hazard Area subject to a 1% Annual Chance Flood. Zone V: Special Flood Hazard Area subject to a 1% Annual Chance Flood.

NOTES TO USERS

1. For use as an advisory map for flood insurance purposes, this map should be used in conjunction with the National Flood Insurance Program... This map is not intended to be used as a substitute for a professional engineer's design...

LEGEND

- Zone AE: Special Flood Hazard Area subject to a 1% Annual Chance Flood. Zone X: Special Flood Hazard Area subject to a 1% Annual Chance Flood. Zone V: Special Flood Hazard Area subject to a 1% Annual Chance Flood.

NATIONAL FLOOD INSURANCE PROGRAM FIRM FLOOD INSURANCE R... ORANGE COUNTY FLORIDA AND INCORPORATED PANEL 429 OF 150... MAP SCALE: 1" = 600'

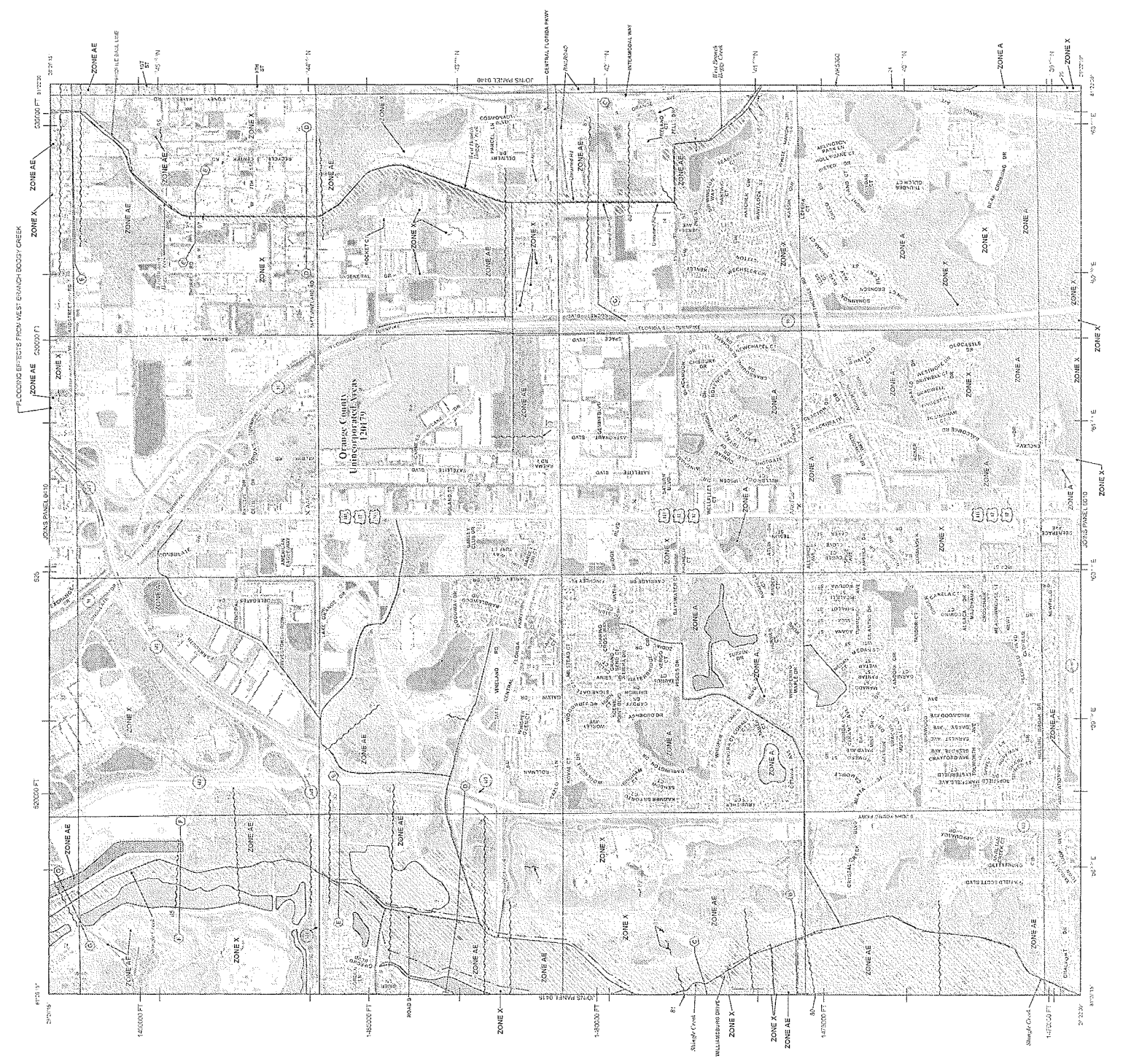
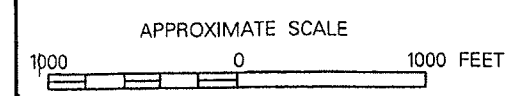
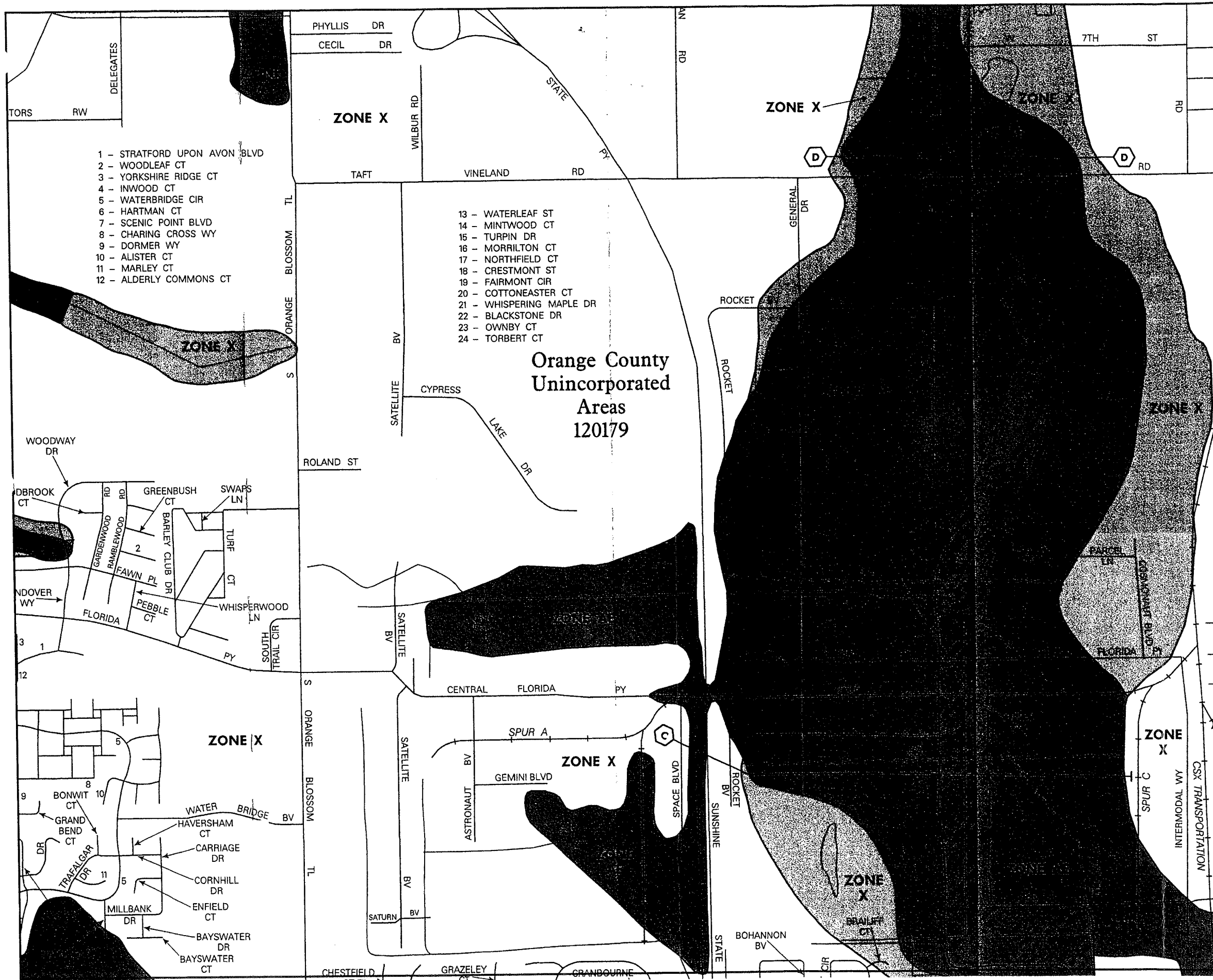

Table with 5 columns: Elevation, Minimum, Maximum, Average, Maximum. Rows include various elevation data points.



**NATIONAL FLOOD INSURANCE PROGRAM**

**FIRM  
FLOOD INSURANCE RATE MAP  
ORANGE COUNTY,  
FLORIDA  
AND INCORPORATED AREAS**

**PANEL 420 OF 700**

(SEE MAP INDEX FOR PANELS NOT PRINTED)

CONTAINS:

COMMUNITY	NUMBER	PANEL	SUFFIX
ORANGE COUNTY	120179	0420	E

Figure: I B 4

Notice to User: The MAP NUMBER shown below should be used when placing map orders; the COMMUNITY NUMBER shown above should be used on insurance applications for the subject community.

**MAP NUMBER  
12095C0420 E**

**EFFECTIVE DATE:  
DECEMBER 6, 2000**



Federal Emergency Management Agency

This is an official copy of a portion of the above referenced flood map. It was extracted using F-MIT On-Line. This map does not reflect changes or amendments which may have been made subsequent to the date on the title block. For the latest product information about National Flood Insurance Program flood maps check the FEMA Flood Map Store at [www.msc.fema.gov](http://www.msc.fema.gov)



# Current 2000 and Proposed 2008 FEMA Flood Plain Map



## Legend

- Parcels
- Proposed Flood Plain
- Existing Flood Plain
- Streets

Scale: 1:5,000

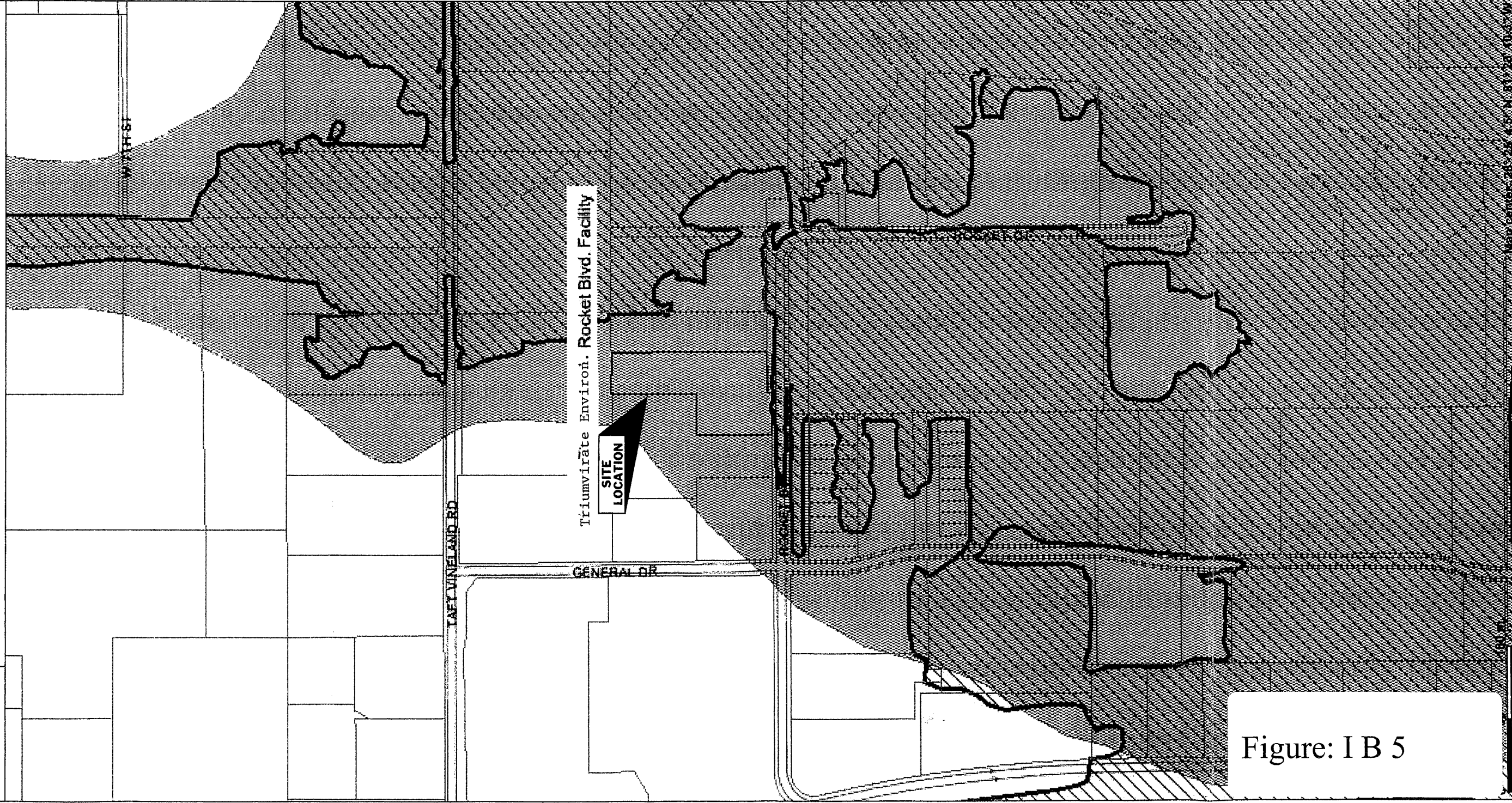
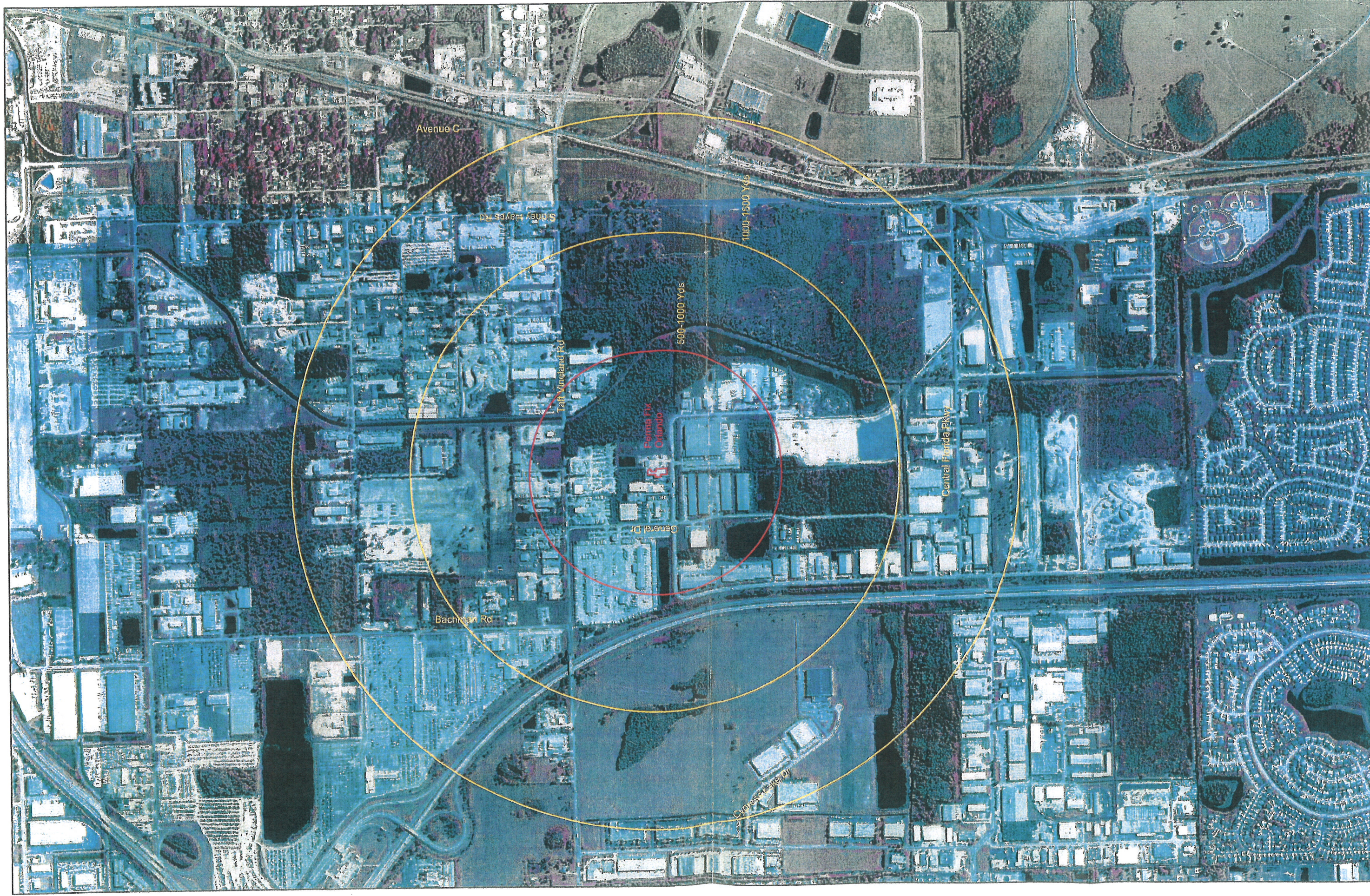

Figure: I B 5

This map is a user generated static output from an Internet mapping site and is for general reference only. Data layers that appear on this map may or may not be accurate, current, or otherwise reliable. THIS MAP IS NOT TO BE USED FOR NAVIGATION.







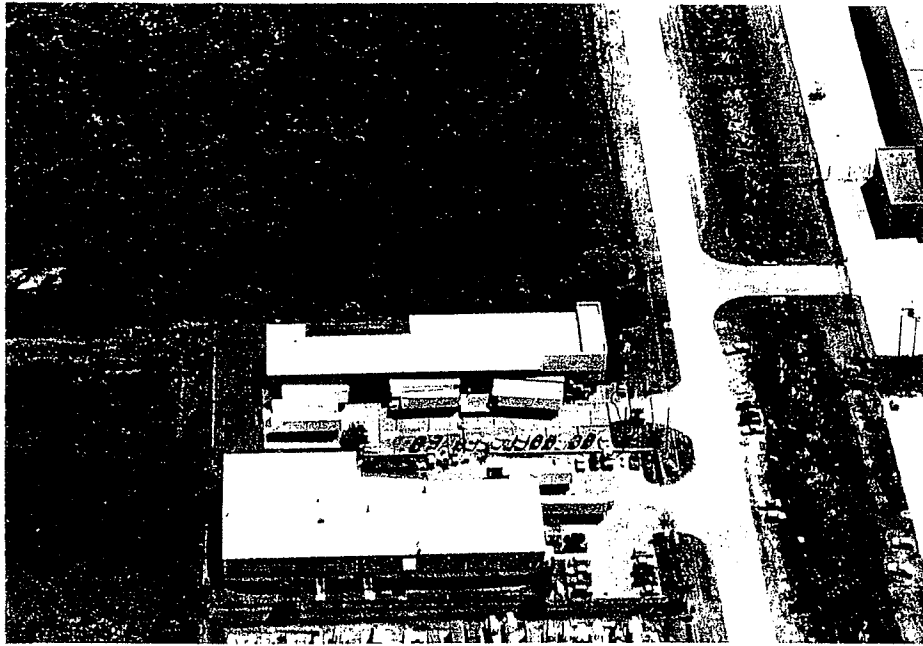

PHOTO I.B. 3-4. FACILITY AERIAL VIEW;  
TAKEN FROM THE WEST



PHOTO I.B. 3-5. FACILITY AERIAL VIEW;  
TAKEN FROM THE EAST

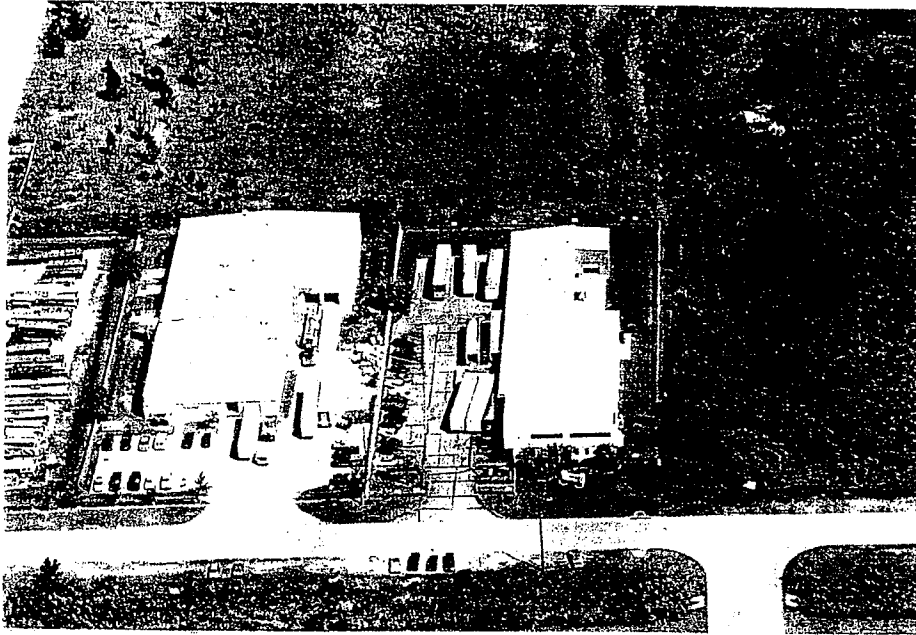

PHOTO I.B. 3-6. FACILITY AERIAL VIEW;  
TAKEN FROM THE SOUTH

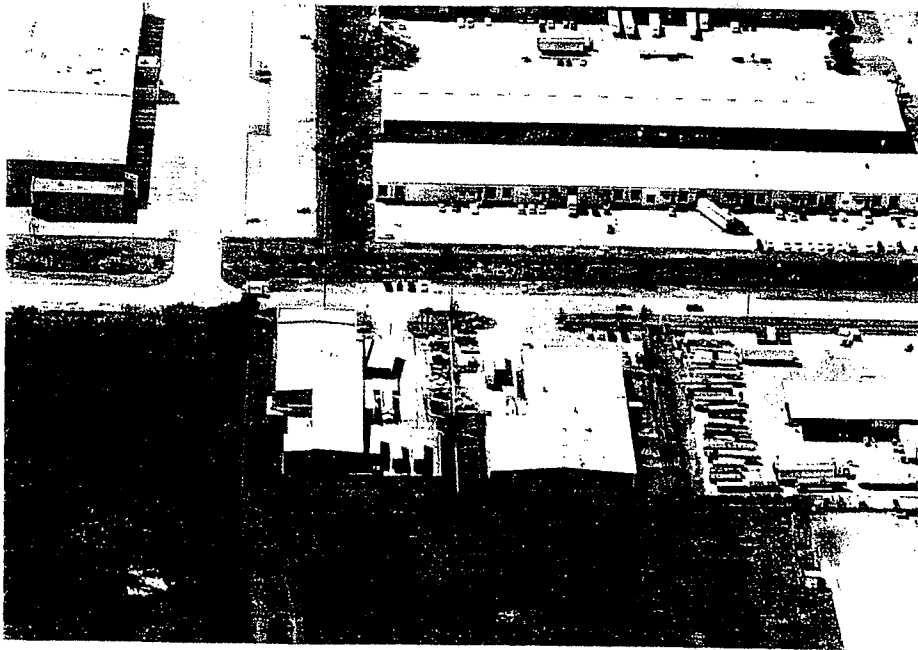

PHOTO I.B. 3-7. FACILITY AERIAL VIEW;  
TAKEN FROM THE NORTH



PHOTO I.B. 3-8. CONTAINER STORAGE UNIT - SOUTH AREA;  
VIEW TAKEN FROM THE SOUTHWEST



PHOTO I.B. 3-9. CONTAINER STORAGE UNIT - EAST AREA;  
VIEW TAKEN FROM THE NORTHWEST





**Photo I.B.3.-10: Container Storage Unit, Northwest Area, View From the South**



**Photo I.B.3.-11: North Building Location for Inside Consolidation/Stabilization Area, View from the East**





Photo I.B.3.-12 North Building Waste Stabilization/Consolidation Area

View from west



Photo I.B.3.-13 North Building Waste Stabilization/Consolidation Area

View from north



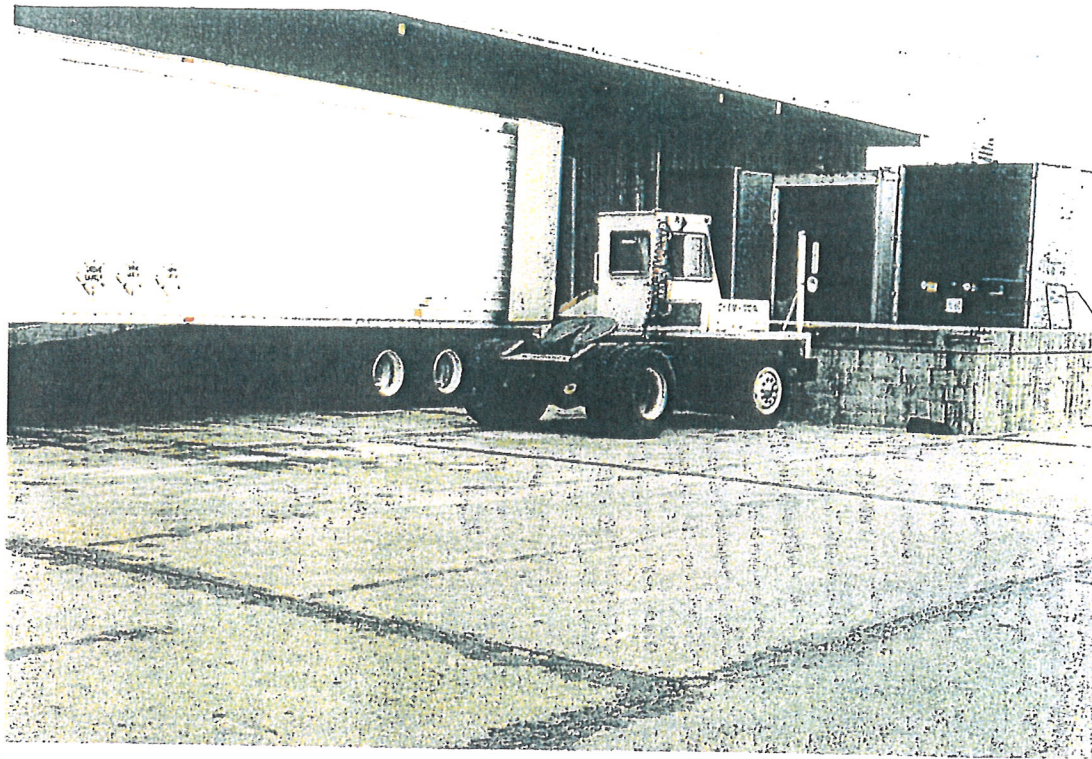

Photo I.B.3.-14 Waste Stabilization/Consolidation Area

Looking southeast towards loading dock

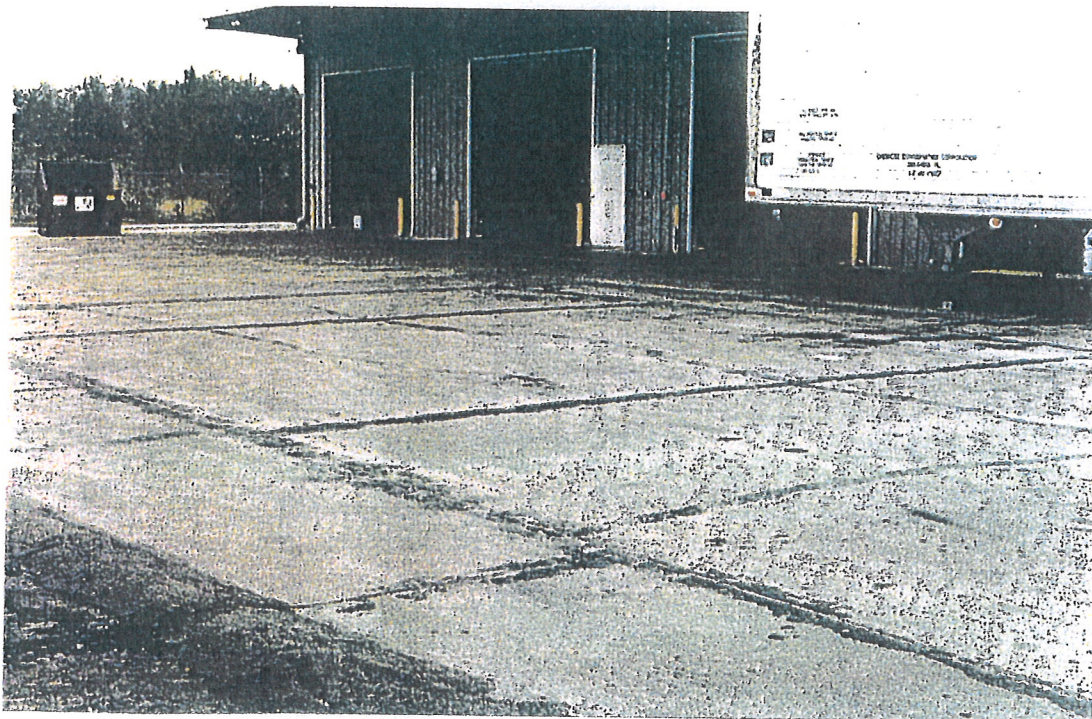

Photo I.B.3.15 Waste Stabilization/Consolidation Area

Looking northeast





**Photo I.B.3.-16: Front of Facility Looking Northwest**



**Photo I.B.3.-17: Front of Facility Showing Truck Entrance**



GENERAL DRIVE

North

BEARING STRUCTURE BASED ON THE MONUMENTED WEST LINE OF LOT 23 AS BEING N 00° 10' 25" W.

LOT 3  
REGENCY INDUSTRIAL PARK  
SECTION 15  
P.B. 12, Pg. 114

LOT 2  
REGENCY INDUSTRIAL PARK  
SECTION 15  
P.B. 12, Pg. 114

ROCKET BOULEVARD

RETENTION POND

DETENTION POND

THE WEST 170'  
OF LOT 26  
(1.509 ACRES)

LOT 26

NOT INCLUDED

LOT 7

LOT 25

Figure II A 2

LEGAL DESCRIPTION:  
The West 170' feet of Lot 26, PLAT OF PROSPER COLONY, SECTION 15, Township 24' South, Range 28 East, according to the plat hereunto recorded in Plat Book F of Page 19 of the Public Records of Orange County, Florida.  
Date of Survey: June 23, 1995 for Chemical Conservation Corporation

LEGEND  
RED FOUND AND RECOVERED  
5/8" IRON ROD  
C.M. CONCRETE MONUMENT  
EXIST. SPOT ELEVATION  
EXIST. CONTOUR ELEV.

BOUNDARY AND TOPOGRAPHIC SURVEY

The surveyor has not abstracted the property for easements or rights-of-way of record and is unaware of any such instruments except as shown. No survey was made of underground structures except as shown.  
This survey meets the minimum technical standards for land surveys in the State of Florida pursuant to Chapter 61G7-6, Florida Administrative Code.

Certified Correct:  
JOHNSON ENGINEERING & LAND SURVEYING, INC.  
CONSULTING ENGINEERS / LAND SURVEYORS  
20751 State Road 300, Suite 104  
Orlando, Florida 32833  
Telephone (407) 358-8755

William K. Johnson, P.L.S. 4845  
NOT VALID UNLESS SEALED

Table with columns for REVISION, DATE, and SHEET. Includes a title block with project name and sheet number.

WIND ROSE PLOT:

**Tampa International Airport**  
1988 - 1992

DISPLAY:

**Wind Speed**  
**Direction (blowing from)**

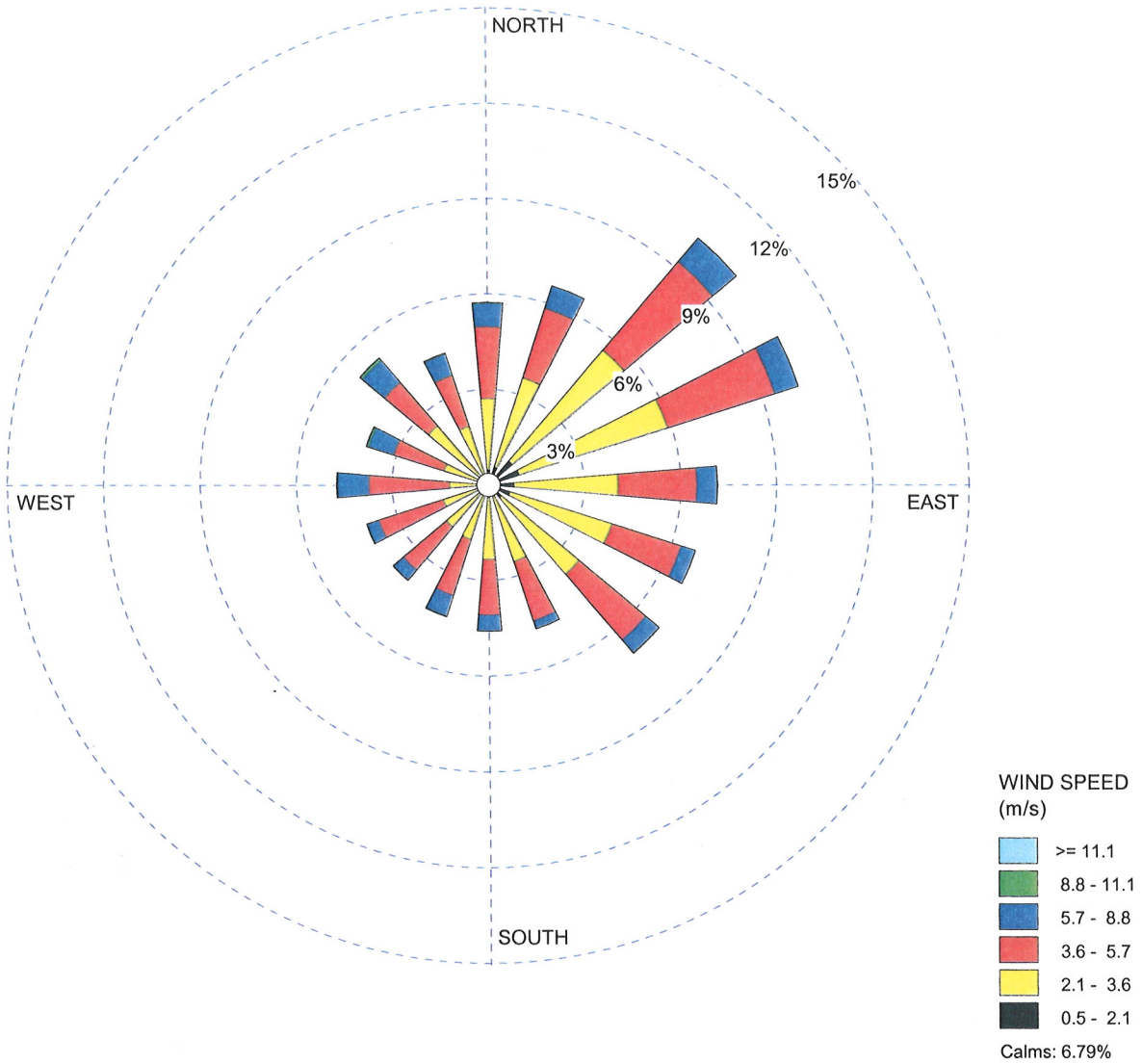

<p>COMMENTS:</p> <p>FIGURE II A 3 Revision 0 Date: May 9, 2008</p>	<p>DATA PERIOD:</p> <p><b>1988 1989 1990 1991 1992</b> <b>Jan 1 - Dec 31</b> <b>00:00 - 23:00</b></p>	<p>COMPANY NAME:</p> <p><b>Schreiber, Yonley &amp; Associates</b></p>	
	<p>CALM WINDS:</p> <p><b>6.79%</b></p>	<p>MODELER:</p> <p><b>J Goodwin</b></p>	
	<p>AVG. WIND SPEED:</p> <p><b>3.35 m/s</b></p>	<p>TOTAL COUNT:</p> <p><b>43848 hrs.</b></p>	<p>DATE:</p> <p><b>5/8/2008</b></p>
		<p>PROJECT NO.:</p>	

LEGAL DESCRIPTION:  
 The East half of Lot 3, REGENCY INDUSTRIAL PARK  
 SEC. 15, as recorded in Plat Book 12, Page 114,  
 Public Records of Orange County, Florida (LESS the  
 West 171.00 feet of said half of Lot 3) containing  
 therein 1.237 acres more or less.

ROCKET BOULEVARD

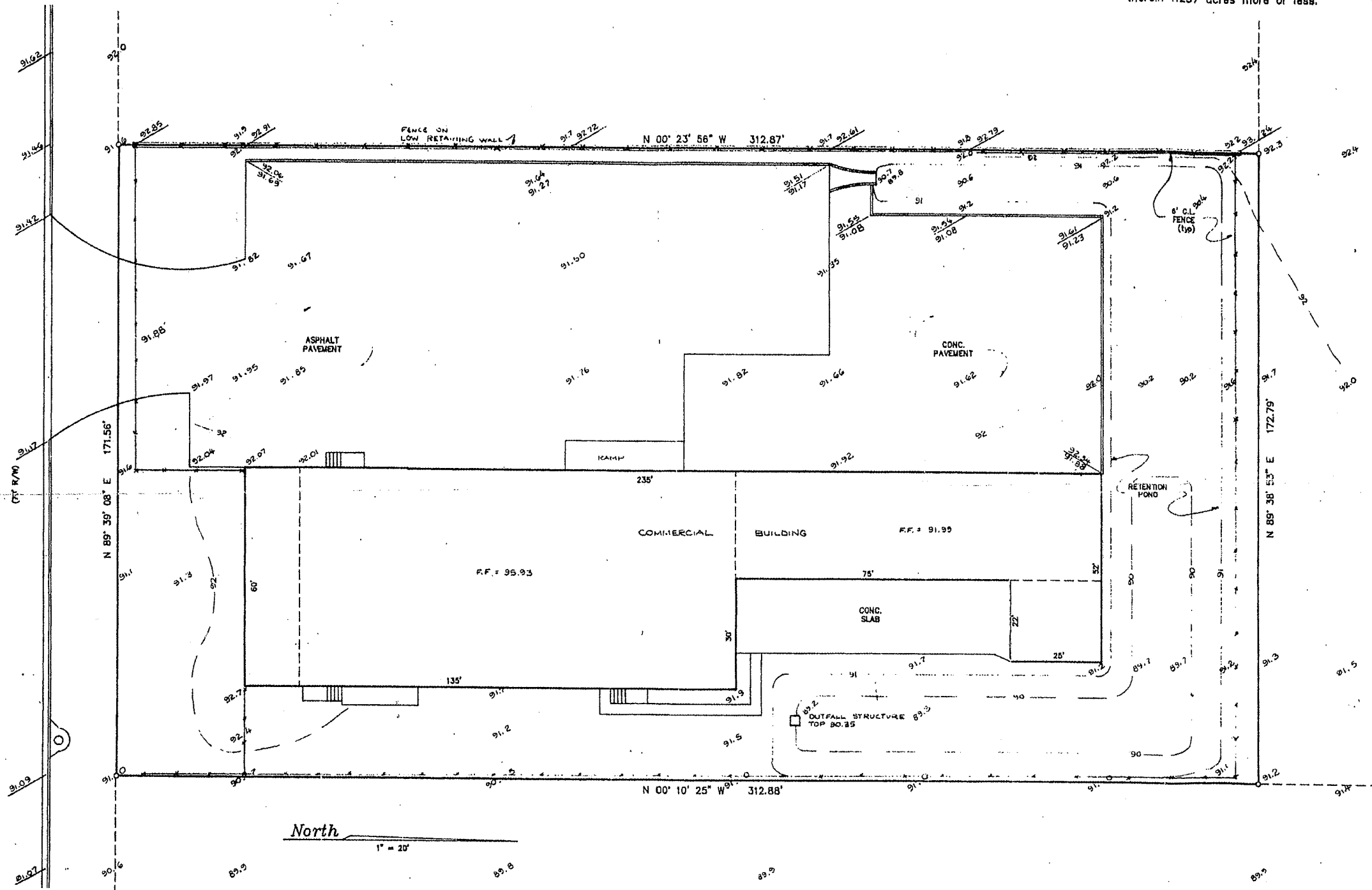

North  
 1" = 20'

Survey dated March 11, 1994.

Boundary and Improvements based on Survey by H.T.C.A. dated 1-22-85.  
 Elevations based on floor elevations as shown.

JOHNSON ENGINEERING & LAND SURVEYING, INC.



CONSULTING ENGINEERS / LAND SURVEYORS  
 20781 State Road 820, Orlando, Florida 32833  
 Telephone: (407) 588-8799

CERTIFIED CORRECT:

*William K. Johnson*  
 William K. Johnson, P.L.S. 4845  
 NOT VALID UNLESS SEALED

TOPOGRAPHIC SURVEY  
 (GROUND ELEVATIONS ONLY)

CHEMICAL CONSERVATION CORPORATION

Figure II A 4



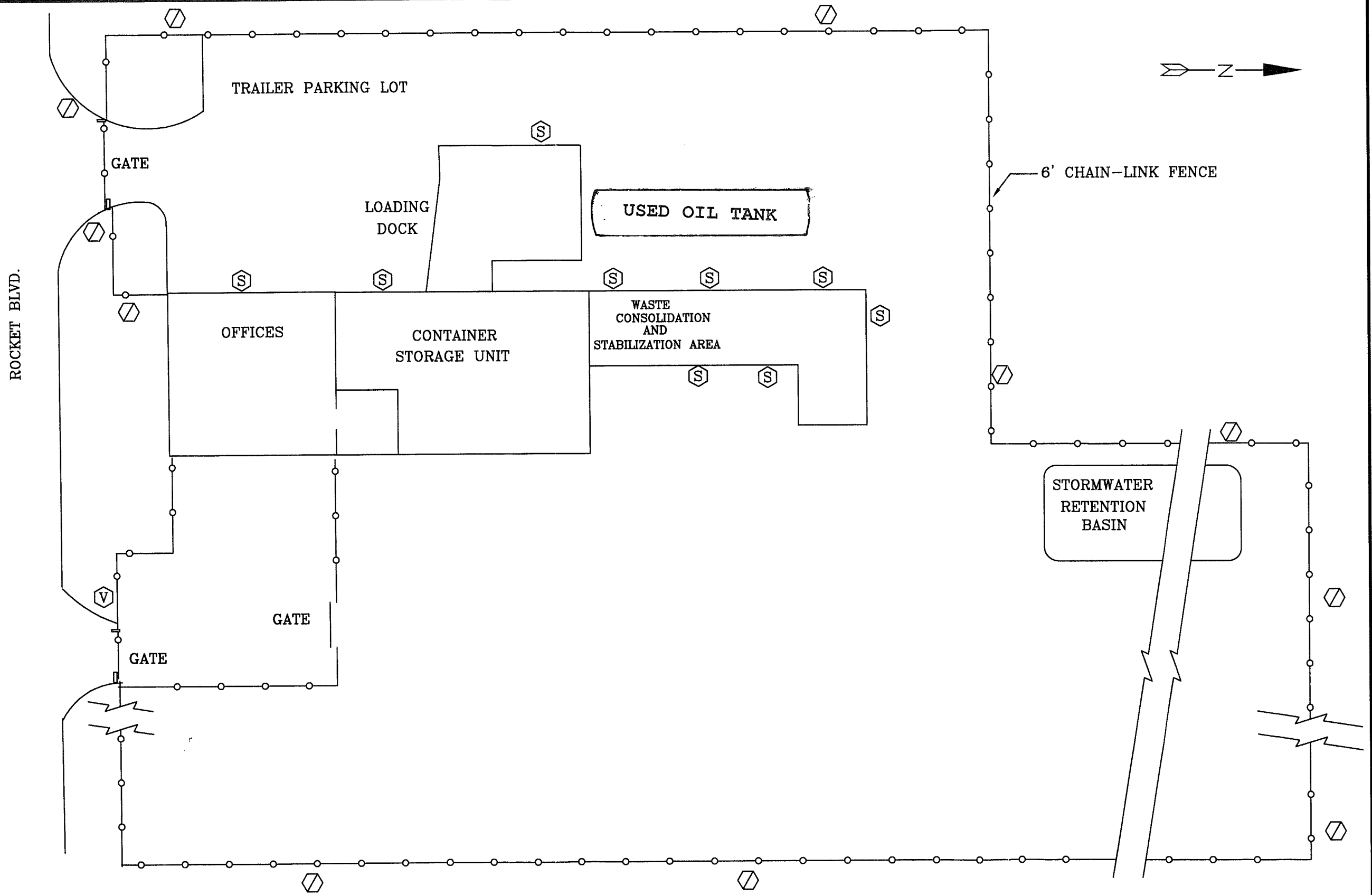

**LEGEND**

- SECURITY FENCE WITH BARBED WIRE
- ⬡ DANGER - AUTHORIZED PERSONNEL ONLY
- ⬡ V ALL VISITORS CHECK IN AT OFFICE
- ⬡ S NO SMOKING

Triumvirate Environmental OF ORLANDO, INC.				FIGURE II A 5
FACILITY WARNING SIGNS				SCALE: NOT TO SCALE
CHECKED BY:	DRAWN BY:	DATE DRAWN:	PROJECT #:	REVISION:
GBG	BAH	05-09-08	PFIOR080009	0

**SCHREIBER & YONLEY ASSOCIATES**  
 ENVIRONMENTAL ENGINEERS

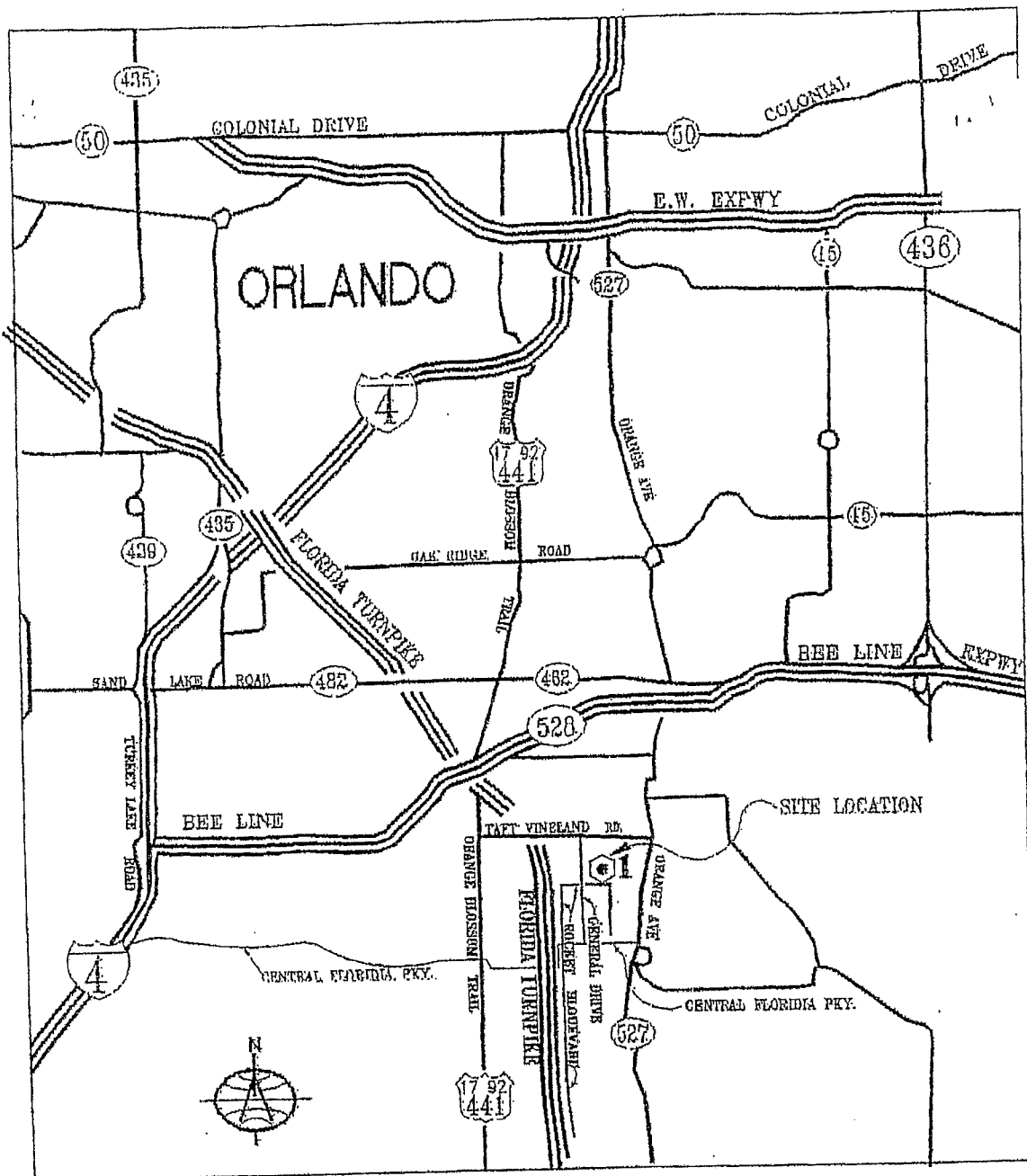

IIA 6

TRIUMVIRATE ENVIRONMENTAL (FLORIDA), INC.

10100 ROCKET BOULEVARD ORLANDO, FLORIDA	
SCALE: N.T.S.	APPROVED BY
DATE: 4/20/95	DRAWN BY RWA DRAFTING SERVICE
	DRAWING NUMBER CCCC1295

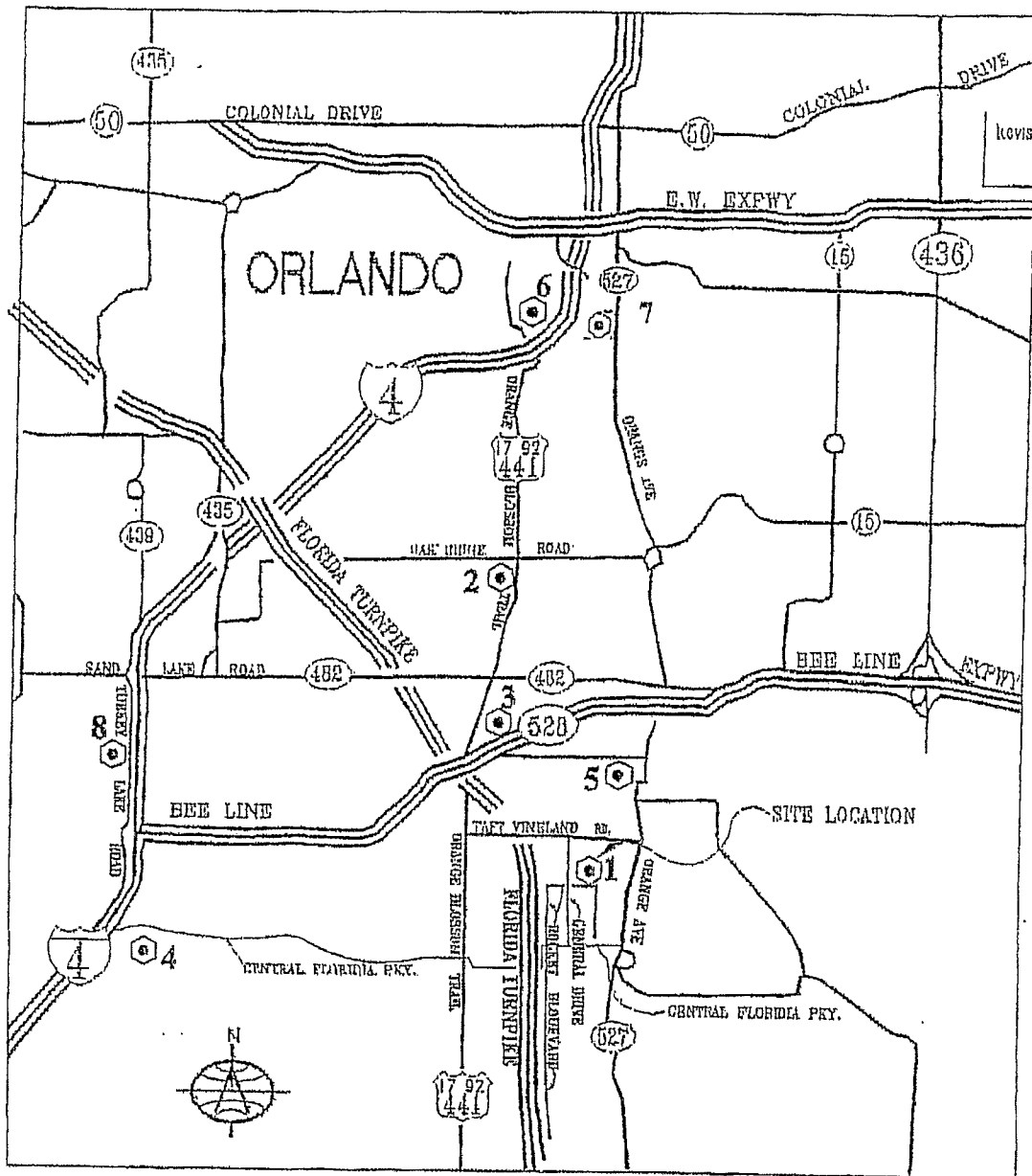

Revision: 0

# EMERGENCY SERVICE ORGANIZATIONS

**LEGEND:**

- ① - Triumvirate Environmental
- ② - FIRE STATION # 51
- ③ - FIRE STATION # 53
- ④ - FIRE STATION # 54
- ⑤ - FIRE STATION # 73
- ⑥ - HAZARDOUS MATERIAL RESPONDS TEAM #60
- ⑦ - ORLANDO REGIONAL MEDICAL CENTER - KUHL AVE.
- ⑧ - DR. P. PHILLIPS HOSPITAL

IIA 07

TRIUMVIRATE ENVIRONMENTAL (FLORIDA), INC.

10100 ROCKET BOULEVARD ORLANDO, FLORIDA		
SCALE: N.T.S.	APPROVED BY	DRAWN BY
DATE: 6/9/08		ROA TRADING SERVICE
		DRAWING NUMBER
		GGGV195

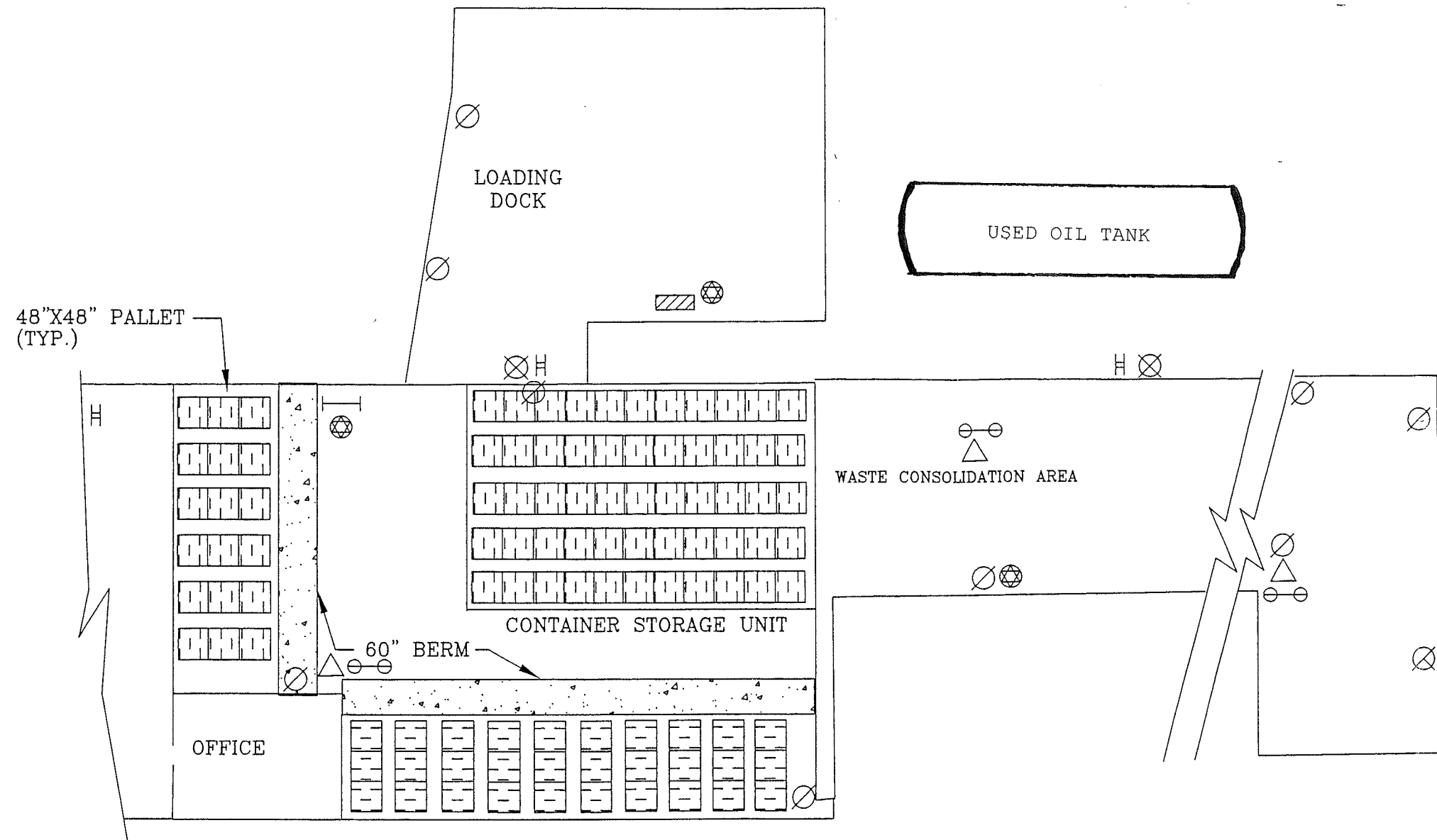

**LEGEND**

- ⊗ FIRE EXTINGUISHER 5 LBS.
- ⊘ FIRE EXTINGUISHER 20 LBS.
- ⊗ FIRE EXTINGUISHER 150 LBS.
- △ SAFETY SHOWER
- ⊖ EYE WASHER
- ⊗ SPILL CONTROL STATION
- ┌─┐ STRETCHER
- ▨ EMERGENCY AND PERSONNEL SAFETY EQUIP. CABINET
- ⌚ FIRE ALARM OPERATOR
- FIRE HYDRANT

TRIUMVIRATE ENVIRONMENTAL (FLORIDA) INC				FIGURE II A 8
EMERGENCY EQUIPMENT LOCATION				SCALE: NOT TO SCALE
CHECKED BY:	DRAWN BY:	DATE DRAWN:	PROJECT #:	REVISION:
GBG	BAH	08-14-08	PFIOR080009	0

**SCHREIBER & YONLEY ASSOCIATES**  
 ENVIRONMENTAL ENGINEERS

Figure II A 9: EVACUATION ROUTES

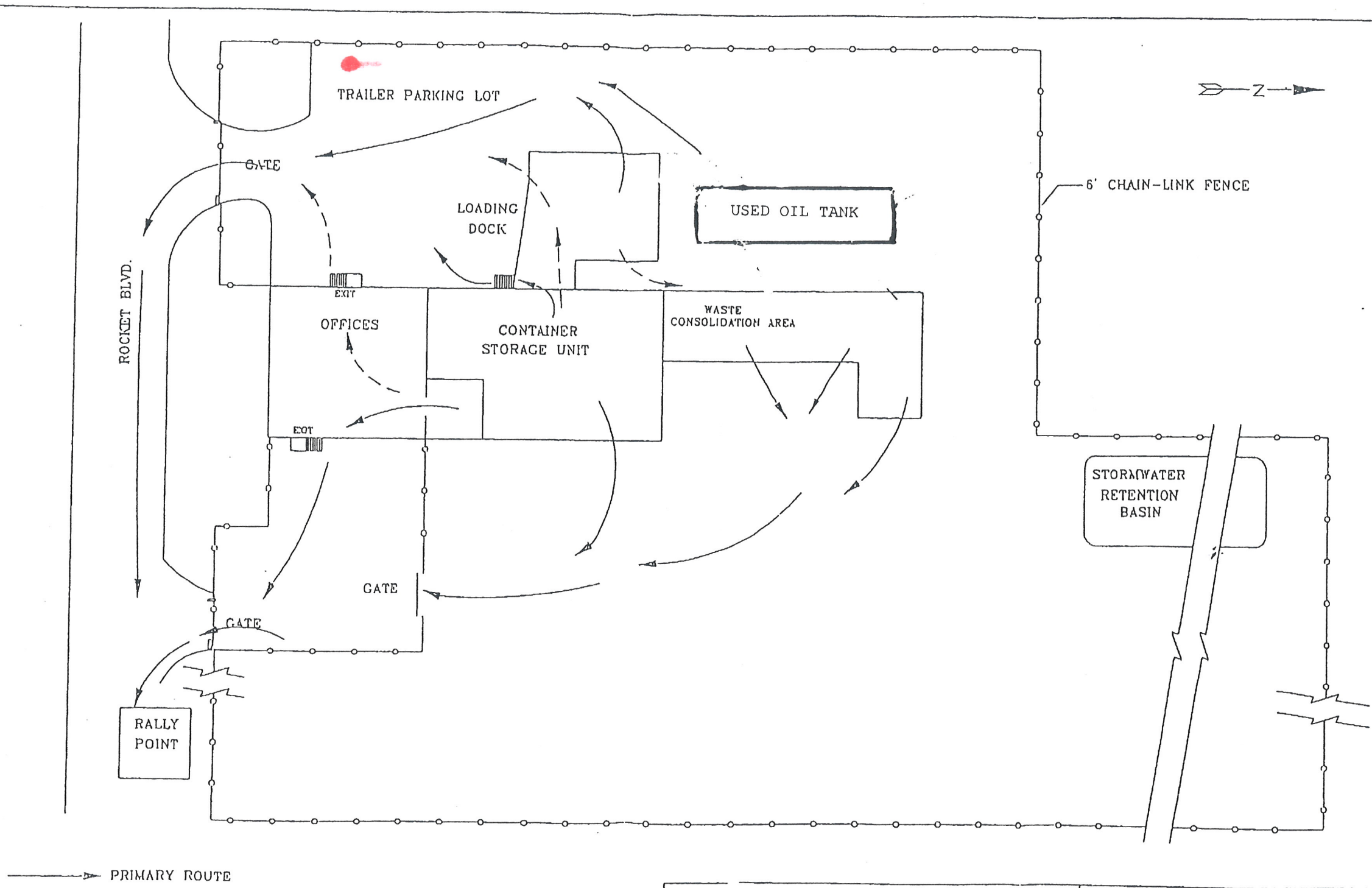

TRIUMVIRATE ENVIRONMENTAL (FLORIDA) INC				FIGURE II A 9	
EVACUATION ROUTES				SCALE: NOT TO SCALE	
CHECKED BY: CJC	DRAWN BY: DAB	DATE DRAWN: 08-14-00	PROJECT #: PH10200000	REVISION: 0	<b>SCHREIBER &amp; YONLEY ASSOCIATES</b> ENVIRONMENTAL ENGINEERS

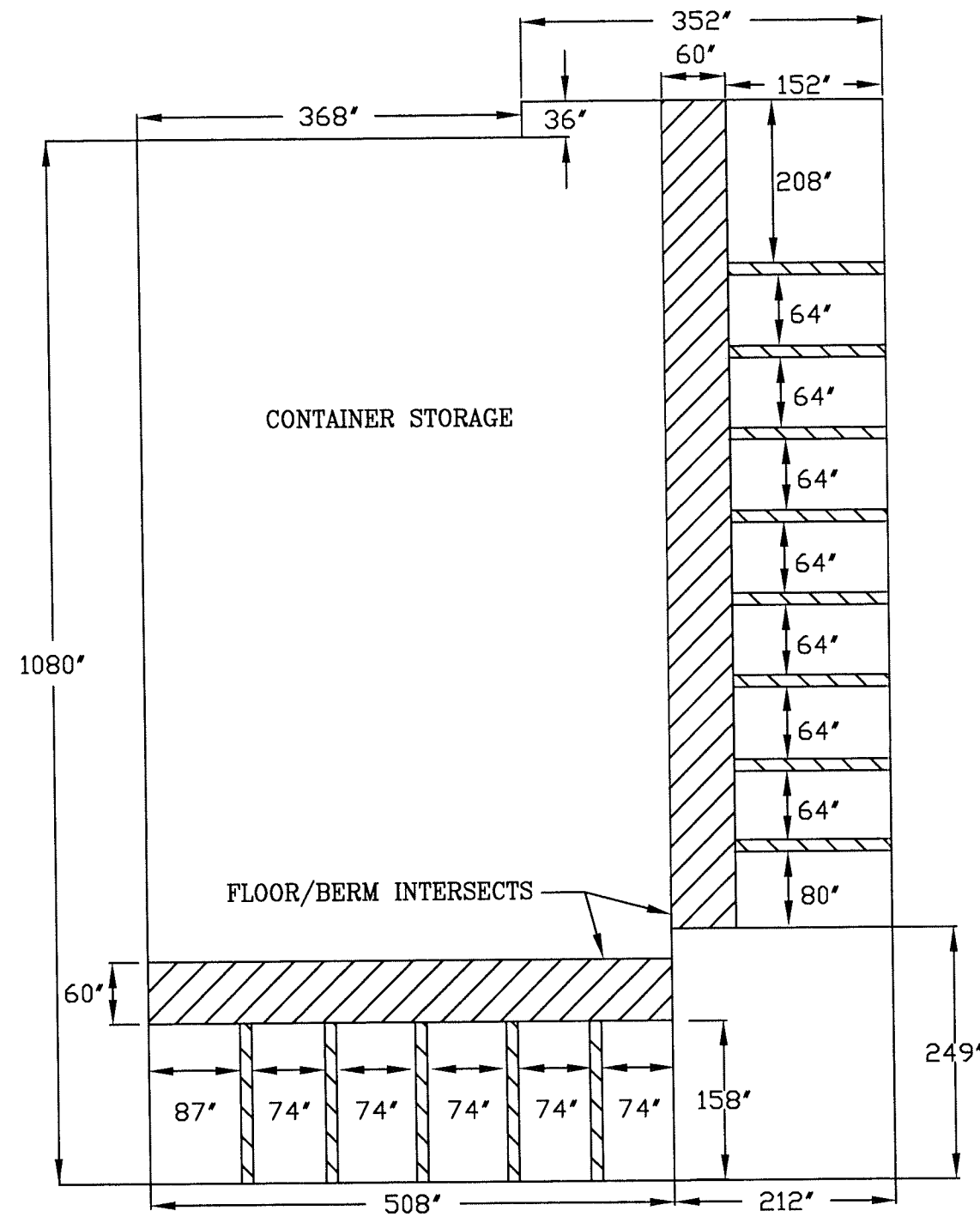

**LEGEND**

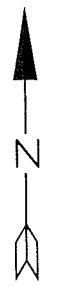
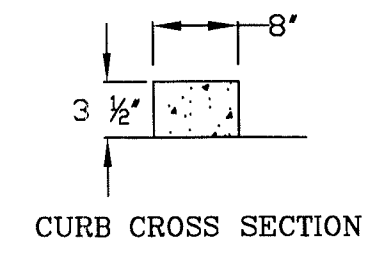
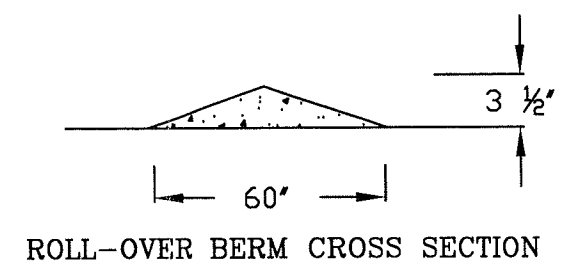
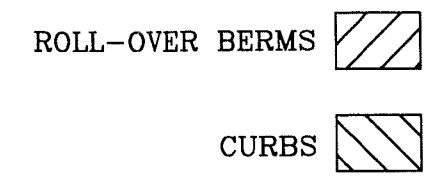

Triumvirate Environ. ORLANDO, INC.				FIGURE II B 2	
SECONDARY CONTAINMENT SYSTEMS DIMENSIONS FOR THE CONTAINER STORAGE AREA				SCALE: NOT TO SCALE	
CHECKED BY:	DRAWN BY:	DATE DRAWN:	PROJECT #:	REVISION:	
GBG	BAH	05-09-08	PFTOR080009	0	



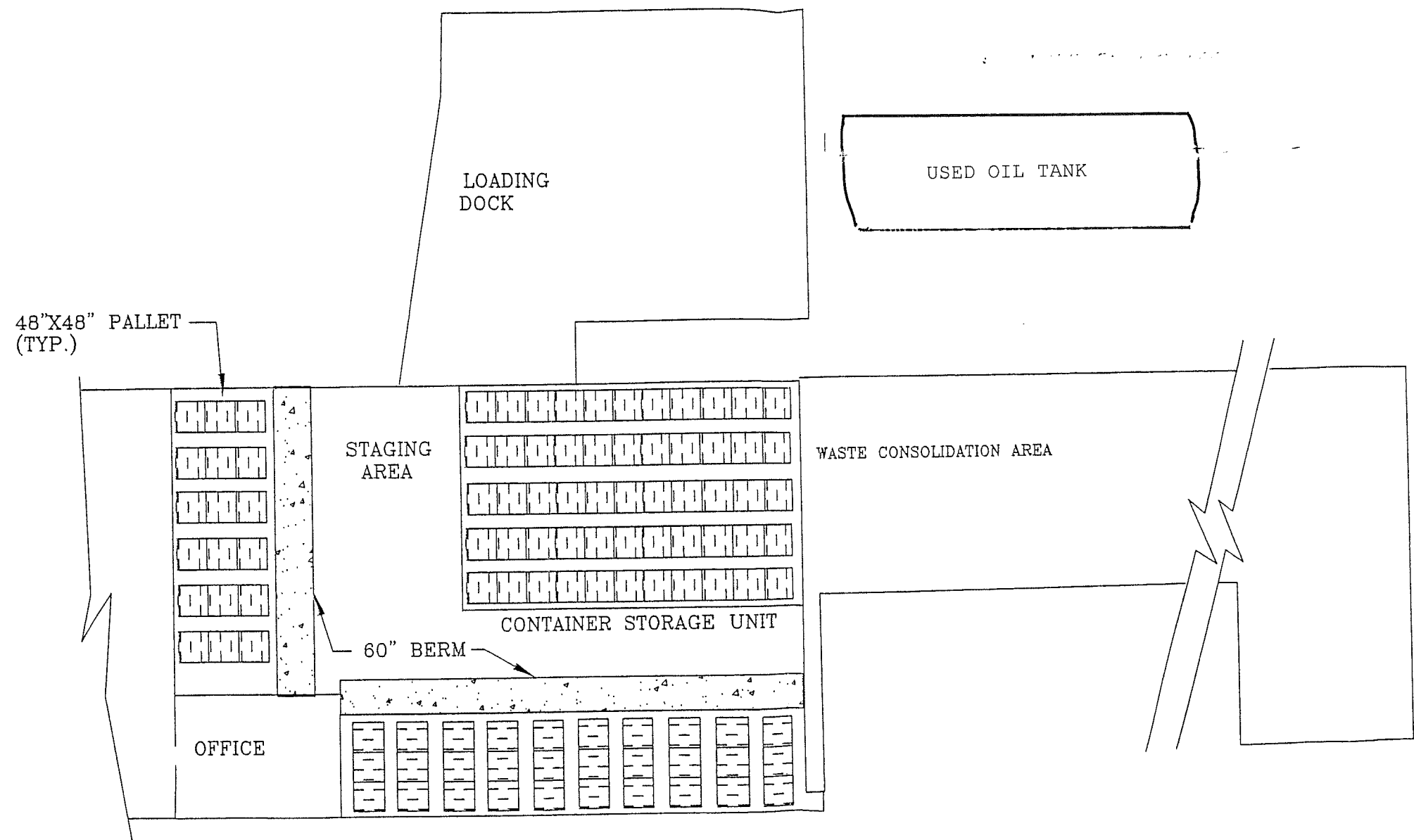

TRIUMVIRATE ENVIRONMENTAL (FLORIDA) INC				FIGURE	SCHREIBER & YONLEY ASSOCIATES ENVIRONMENTAL ENGINEERS
FACILITY STORAGE LAYOUT				I D 1	
				SCALE: NOT TO SCALE	
CHECKED BY:	DRAWN BY:	DATE DRAWN:	PROJECT #:	REVISION:	
GBG	BAH	08-14-08	PFI080009	0	

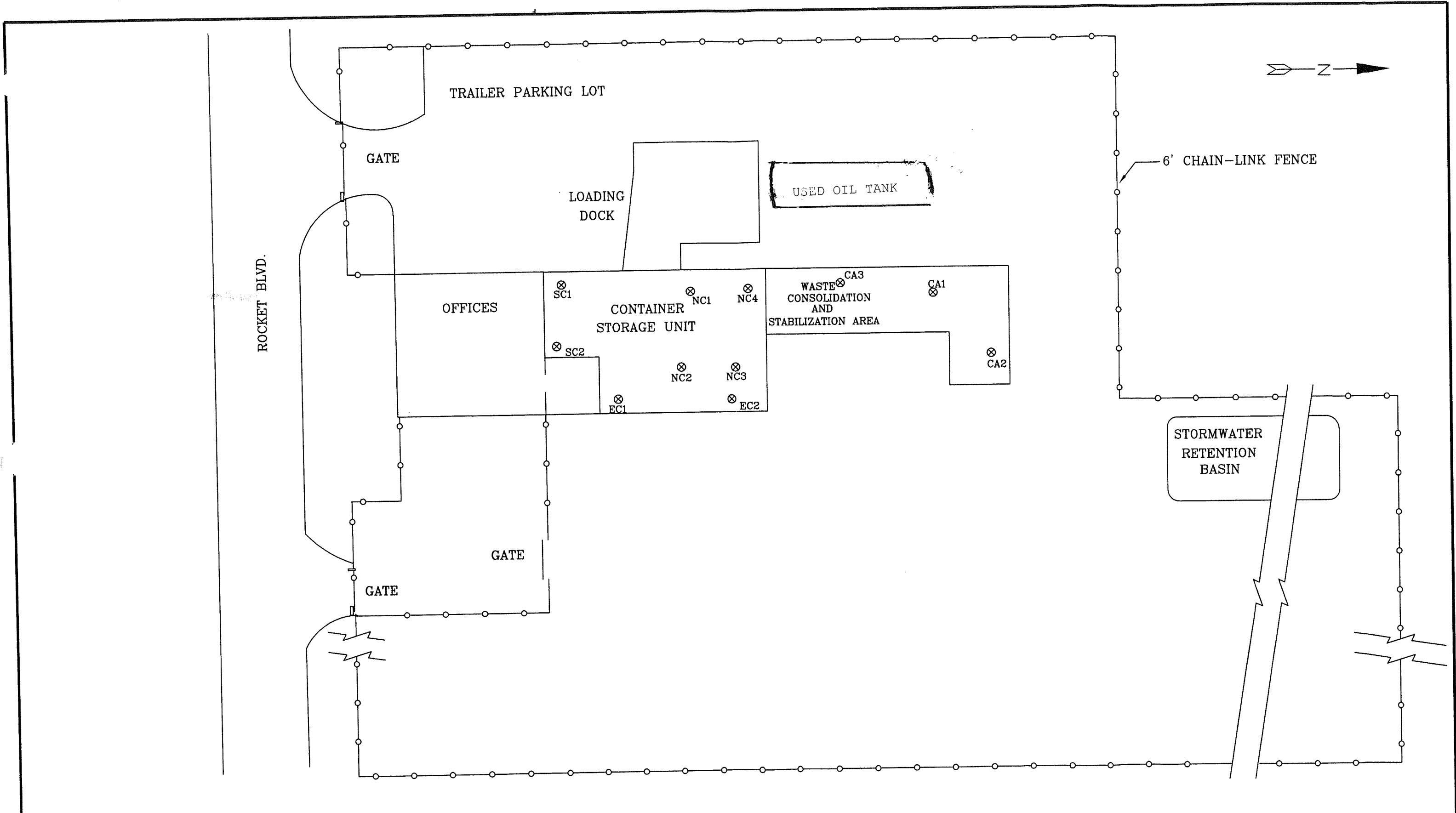

Triumvirate Environmental ORLANDO, INC.  
 FACILITY CLOSURE SAMPLING LOCATIONS

FIGURE II K 1  
 SCALE: NOT TO SCALE

**SCHREIBER & YONLEY ASSOCIATES**  
 ENVIRONMENTAL ENGINEERS