



Dept. of Environmental Protection  
11 Industrial Drive  
Wildwood, FL 32095  
Phone: (352) 330-2213  
Fax: (352) 350-1204

APR 15 2011

Southwest District

April 12, 2011

Dinah Frazier  
Department of Environmental Protection  
Southwest District Office  
13051 North Telecom Parkway  
Temple Terrace, FL 33637-0926

Dear Ms. Frazier,

In reply to the inspection report on November 23, 2010 and your email March 18, 2011 below is our response:

Question Number 4.8 Rule 62-701.710(3)(a) requires areas that are not enclosed be equipped with litter control devices.

Corrective Action: The front parking lot is sweep and cleaned up after each truck load of fiber or wire leaves the parking area; helping to prevent any littering of the area.

Question Number 9.11 Specific Conditions 9b. states, "In the event that deficiencies are noted in the annual fire safety inspection report, within 30 days of completion the permittee shall provide documentation to the Department indicating correction of any deficiencies noted. The documentation shall include approval of the corrections by the local fire authority."

Corrective Action: The most recent fire inspection was on January 28, 2011 with some deficiencies due to the fire in October 2010. Global Tire Recycling is working closely with the Sumter County Fire Inspectors to bring all fire and safety items up to code. There are still some sprinkle modifications that need to be done to get a passing fire inspection. It is expected that the modifications will be completed by May 31, 2011. Once the inspection has passed a copy will be sent to you. (Fire Inspection Jan. 28, 2011 attached)

Question Number 9.38 There was a pile of wire and fiber located on the ground, adjacent to the conveyor belt. The roll-off was full of wire.

Corrective Action: The fiber and wire were removed, see attached.

Should any further information be needed please contact me.

Sincerely,

A handwritten signature in black ink that reads 'Mark J. Bailey'.

Mark J. Bailey  
Vice President, Plant Operations

From: Pat Johns <patatgr@aol.com>

To: Dinah.Frazier@dep.state.fl.us

Cc: MarkatGTR@aol.com

Subject: Removal of fiber from inspection 11/23/10

Date: Wed, Dec 1, 2010 9:44 am

Attachments: DSCF1651.JPG (483K), DSCF1652.JPG (465K), DSCF1653.JPG (486K)

Dept. of Environmental  
Protection

APR 15 2011

Southwest District

Dinah Frazier,

Attached are pictures showing the clean up/removal of fiber that was present when you did your inspection on Nov 23. The only existing pile is wire that is to be picked up today. Removal of fiber was on 11/29 from <sup>Scale</sup> Ticket #48785 to CR 33 Invoice #4857.

When do you think we will be getting the inspection report for our files? And will you be emailing the report? If you need anything else please let us know.

Thanks,

Patricia Johns

Accounting Manager

Global Tire Recycling

1201 Industrial Drive

Wildwood, FL 34785

352-330-2213 Fax 352-330-2214

3 Attached Images

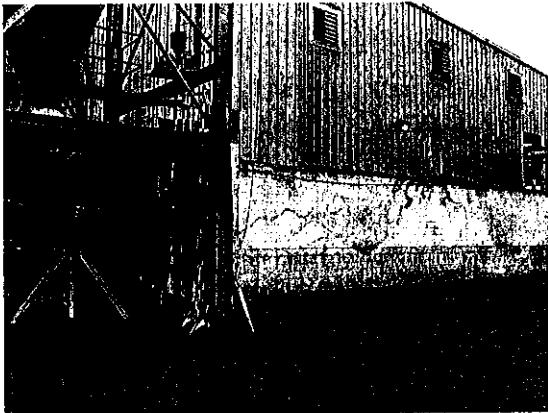



APR 15 2011

SOUTHWEST DISTRICT TAMPA

# Fire Inspection Report

**Occupant Information**

<b>Occupant:</b>	Global Tire Recycling of Sumter County Inc	<b>Business ID:</b>	44
<b>Building Address:</b>	1201 Industrial DR	<b>Account:</b>	
		<b>District:</b>	31

**Inspection Information**

<b>Inspection Type:</b>	Annual Inspection	<b>Inspection ID:</b>	30224
<b>Inspector Name:</b>	Bill Richards SCFR Inspector #127692	<b>Reference:</b>	
<b>Inspection Date:</b>	1/28/2011	<b>Time:</b>	11:03:00 AM
<b>Square Feet:</b>	0	<b>Stories:</b>	0
<input type="checkbox"/> Vacant			

**Inspection Results**

**Annual Fire- Life Safety Inspection 11-10**

**01. General**

Is address displayed clearly?	Yes
Does Building have a knox box?	Yes
Is signage correct for roof construction?	N/A
What is the roof construction?	Steel
What is the occupancy?	Industrial Occup.
Is building mixed occupancy?	No
What other occupancies?	N/A
Bldg. altered or renovated since last insp.?	No
Is building construction acceptable?	Yes

**02. Occupant Load and Exits**

Is there latching door hardware?	Yes
Are marked exits locked?	No
Are doors self closing?	Yes
Number of Exits?	4 or More
Is exit discharge level?	Yes
Are exits per code?	Yes
Percentage of exits discharge directly outside?	100%
Is egress capacity adequate?	Yes
Are exit enclosures free of storage?	Yes
What is the fire rating of exit stair enclosure?	N/A
What is the fire rating of exit stair door?	N/A
Is exit discharge sprinklered?	Yes

**03. Doors**

Are doors blocked?	No
Do doors open in direction of travel?	Yes
Greater than 15 lbs to release latching hardware?	No
Is panic hardware per code?	Yes

**04. Egress Arrangement**

Is egress clear, unobscured?	Yes
Are dead-end corridors within limits?	Yes
Is common path of travel within limits?	Yes
Is travel through intervening rooms okay?	Yes

## Fire Inspection Report

Is aisle width adequate?	Yes
Is travel distance per code?	Yes
<b>05. Emergency Lighting</b>	
What is the source of the emergency lighting?	light Battery Backup
Does Emergency lighting meet code?	Yes
Are emergency lights tested monthly?	Yes
<b>06. Exit Marking</b>	
Does exit marking meet code?	Yes
<b>07. Corridors</b>	
Is 1 - hour rating required?	N/A
Is rating 1 - hour corridor walls w/20 min. doors?	N/A
<b>08. Protection of Hazards</b>	
Hazards protected by fire rated enclosure?	N/A
Hazards protected by extinguishing system?	Yes
Are hazards protected by self-closing door?	No
If warming kitchen exist is it protected?	N/A
Are janitors closets sprinklered?	N/A
Are smoke barriers required and per code?	Yes
Is trash and rubbish handled properly?	Yes
Proper storage of hazardous materials?	Being addressed
Proper storage of flammable/combustible liquids?	Being addressed
Is access clear and products stored properly.	Yes
<b>09. Protection of Vertical Openings</b>	
Are vertical openings enclosed?	Yes
Are elevators enclosed?	N/A
Is atrium per code?	N/A
Are ceiling tiles missing or broken?	No
Are ducts and pipes properly sealed at ceiling?	Yes
<b>10. Interior finish</b>	
Are wall and ceiling materials per code?	Yes
Is interior finish per code?	Yes
Is there fixed seating?	No
Are curtains and drapes per code?	N/A
Is floor finish per code?	Yes
<b>11. Emergency Planning</b>	
Is there a written emergency plan?	Yes
How often are emergency drills performed?	Quarterly
Has evacuation and relocation been established?	Yes
Location of the evacuation/relocation area?	N/A
Are employees instructed in fire extinguisher use?	Yes
How often is Fire Extinguisher training conducted?	N/A
Is there daily inspections of exits?	Yes
<b>12. Alarm and Detection</b>	
Is there a manual alarm system?	Yes
What type of alarm system?	Monitored Alarm
Name of monitoring company?	Smart Watch Security
Monitoring company Phone number?	SW 800-872-2374
Is alarm system within certification?	Yes

## Fire Inspection Report

Contractor providing service to this alarm system? Contractor phone number? Number and location of pull stations per code? Is there a manual alarm system? Is there a fire detection system? Is there smoke detectors? Is there heat detectors? Is there audible notification? Is there visual notification? Is FACP identified and locked within MDP?	<table border="1" style="width: 100%; border-collapse: collapse;"> <tr><td style="text-align: center;">Smart Watch</td></tr> <tr><td style="text-align: center;">SW 877-361-9891</td></tr> <tr><td style="text-align: center;">Yes</td></tr> <tr><td style="text-align: center;">Yes</td></tr> <tr><td style="text-align: center;">Yes</td></tr> <tr><td style="text-align: center;">Yes</td></tr> <tr><td style="text-align: center;">No</td></tr> <tr><td style="text-align: center;">Yes</td></tr> <tr><td style="text-align: center;">Yes</td></tr> <tr><td style="text-align: center;">Yes</td></tr> </table>	Smart Watch	SW 877-361-9891	Yes	Yes	Yes	Yes	No	Yes	Yes	Yes									
Smart Watch																				
SW 877-361-9891																				
Yes																				
Yes																				
Yes																				
Yes																				
No																				
Yes																				
Yes																				
Yes																				
<b>13. Sprinkler System</b>																				
Is the building sprinklered throughout? Is the building partially sprinklered? Is there a standpipe? Is there 18 inches clearance from sprinkler heads? Is the sprinkler system within certification?	<table border="1" style="width: 100%; border-collapse: collapse;"> <tr><td style="text-align: center;">Yes</td></tr> <tr><td style="text-align: center;">No</td></tr> <tr><td style="text-align: center;">Yes</td></tr> <tr><td style="text-align: center;">Yes</td></tr> <tr><td style="text-align: center;">Yes</td></tr> </table>	Yes	No	Yes	Yes	Yes														
Yes																				
No																				
Yes																				
Yes																				
Yes																				
<i>Need hydraulic Plate on second riser and system is past due for a 5 year obstruction test on piping and sprinkler heads</i>																				
Who is the contractor certifying system, Phone #? Last date sprinkler system was certified? Is there a fire pump? What is the date of last pump test? Company certifying pump?	<table border="1" style="width: 100%; border-collapse: collapse;"> <tr><td style="text-align: center;">Eagle Fire Protectio</td></tr> <tr><td style="text-align: center;">Oct. 2010</td></tr> <tr><td style="text-align: center;">N/A</td></tr> <tr><td style="text-align: center;">N/A</td></tr> <tr><td style="text-align: center;">N/A</td></tr> </table>	Eagle Fire Protectio	Oct. 2010	N/A	N/A	N/A														
Eagle Fire Protectio																				
Oct. 2010																				
N/A																				
N/A																				
N/A																				
<b>14. Fire Extinguishers</b>																				
Is the number of fire extinguishers within code? Are fire extinguishers within certification? Are fire extinguisher mounted properly? Are fire extinguishers accessible? Who is contractor serviceing fire extinguishers?	<table border="1" style="width: 100%; border-collapse: collapse;"> <tr><td style="text-align: center;">Yes</td></tr> <tr><td style="text-align: center;">Yes</td></tr> <tr><td style="text-align: center;">Yes</td></tr> <tr><td style="text-align: center;">Yes</td></tr> <tr><td style="text-align: center;">Amer. Fire Safety</td></tr> </table>	Yes	Yes	Yes	Yes	Amer. Fire Safety														
Yes																				
Yes																				
Yes																				
Yes																				
Amer. Fire Safety																				
<b>15. Building HVAC &amp; Utilities</b>																				
Are utilities in good working order? Emergency shut-offs/circuit breakers labeled? Is there an emergency generator? Date emergency generator was last tested? Condition of LP gas tanks. Location of LP Tank Storage? Location of gas meter & Shutoff? Is MDP per code? What is the condition of electrical wiring? Acceptable use of electrical extension cords? Acceptable use of power strips Does the building have an elevator? Does elevator recall to ground floor during alarm? Does fire department elevator control work? HVAC system in good working order? Condition of the interior air intakes? Condition of the exterior air intakes? Is smoke removal system functional?	<table border="1" style="width: 100%; border-collapse: collapse;"> <tr><td style="text-align: center;">Yes</td></tr> <tr><td style="text-align: center;">Yes</td></tr> <tr><td style="text-align: center;">No</td></tr> <tr><td style="text-align: center;">N/A</td></tr> <tr><td style="text-align: center;">N/A</td></tr> <tr><td style="text-align: center;">N/A</td></tr> <tr><td style="text-align: center;">N/A</td></tr> <tr><td style="text-align: center;">N/A</td></tr> <tr><td style="text-align: center;">Yes</td></tr> <tr><td style="text-align: center;">Good</td></tr> <tr><td style="text-align: center;">No ext. cords</td></tr> <tr><td style="text-align: center;">N/A</td></tr> <tr><td style="text-align: center;">No</td></tr> <tr><td style="text-align: center;">N/A</td></tr> <tr><td style="text-align: center;">N/A</td></tr> <tr><td style="text-align: center;">Yes</td></tr> <tr><td style="text-align: center;">Good</td></tr> <tr><td style="text-align: center;">Good</td></tr> <tr><td style="text-align: center;">Yes</td></tr> </table>	Yes	Yes	No	N/A	N/A	N/A	N/A	N/A	Yes	Good	No ext. cords	N/A	No	N/A	N/A	Yes	Good	Good	Yes
Yes																				
Yes																				
No																				
N/A																				
N/A																				
N/A																				
N/A																				
N/A																				
Yes																				
Good																				
No ext. cords																				
N/A																				
No																				
N/A																				
N/A																				
Yes																				
Good																				
Good																				
Yes																				
<b>16. Results of Inspection</b>																				
Did Inspection Pass or Fail?	<table border="1" style="width: 100%; border-collapse: collapse;"> <tr><td style="text-align: center;">FAIL</td></tr> </table>	FAIL																		
FAIL																				



# Fire Inspection Report

\*\*\* Violations Issued

Other Information

Notes:

Authority:

Authority for this inspection is found in F.S.S. Chapter 633 and the Sumter County Fire Prevention Ordinance.

Inspector Signed:

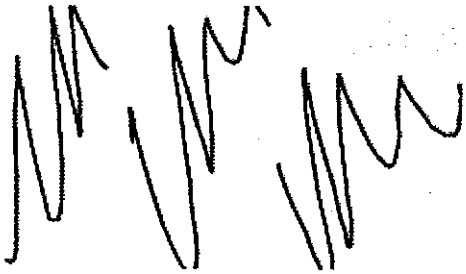

Received By:

