

E 325,000

E 326,000

E 327,000

E 328,000

E 329,000

E 330,000

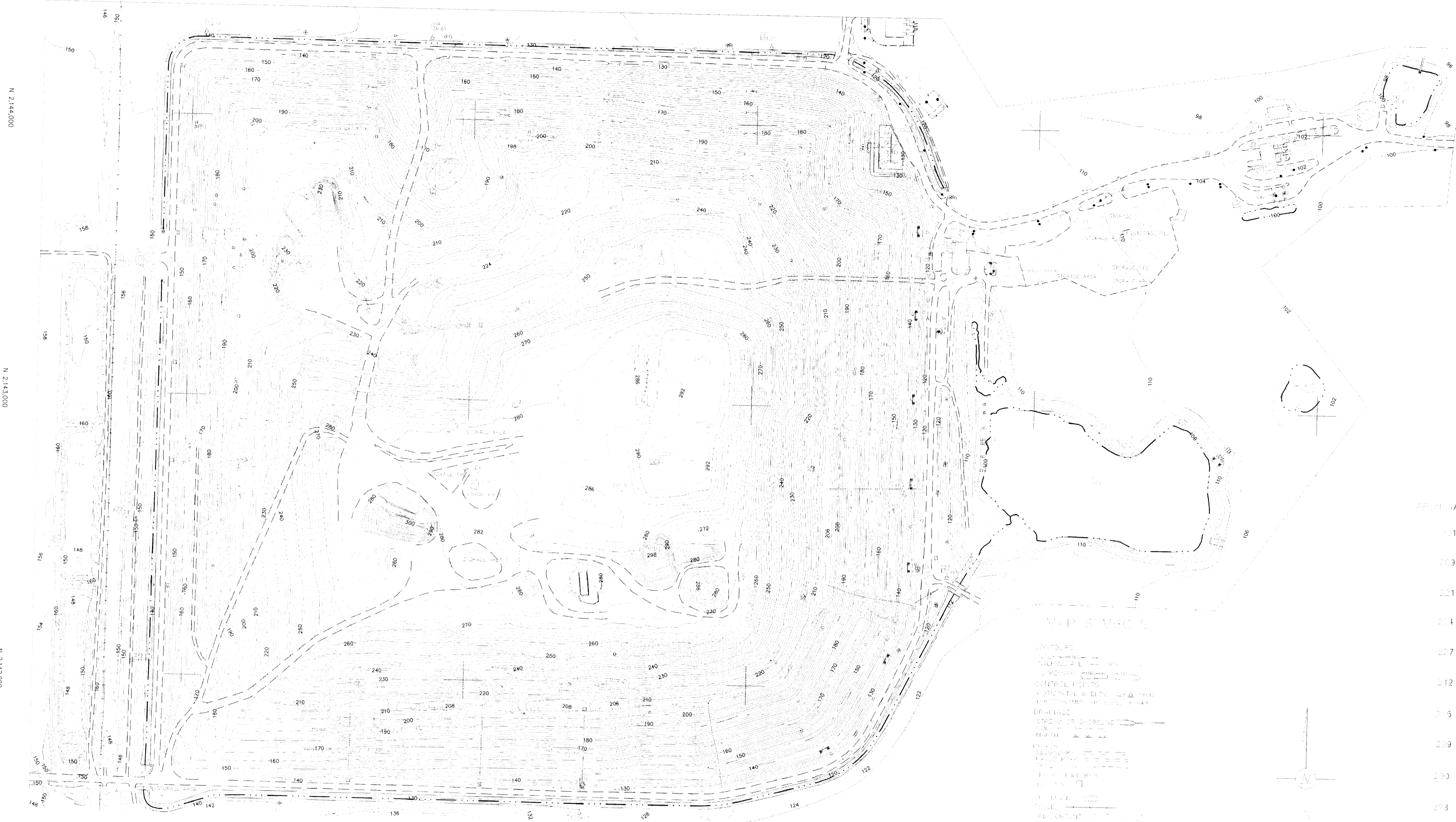

N 2144,000

N 2143,000

N 2142,000

N 2144,000

N 2143,000

N 2142,000

N 2141,000

CONTROL LEGEND

CONTROL TARGET	STATE PLANE COORDINATES	LOCAL GRID COORDINATES	ELEVATION
201	N 2144294.71 E 325044.29	N 100+50 E 101+00	144.18
203	N 214287.18 E 325944.26	N 100+50 E 109+00	176.09
221	N 2144277.99 E 327044.22	N 100+50 E 121+00	124.51
214	N 2142430.48 E 326359.40	N 81+96.83 E 114+30.65	138.86
227	N 2142397.21 E 327702.30	N 81+74.79 E 127+73.78	122.69
212	N 2144109.96 E 329209.20	N 99+00.07 E 142+66.32	101.47
205	N 2141533.10 E 326421.25	N 73+00.00 E 115+00.00	130.56
209	N 2142546.44 E 324829.60	N 83+00.00 E 99+00.00	152.21
200	N 2142340.14 E 325002.52	N 80+95.15 E 100+74.57	149.33
203	N 2142046.46 E 324825.54	N 78+00.00 E 99+00.00	149.46
301	N 2137256.54 E 324691.37	N 10+03.41 E 10+04.31	144.95
302	N 2138532.38 E 324741.92	N 22+79.25 E 10+54.86	148.42
303	N 2138535.06 E 326601.46	N 22+81.93 E 29+14.40	137.72
304	N 2137403.98 E 326561.89	N 11+50.85 E 28+74.83	141.74

V.P.S. 1100

- CONTOURS
- ROADS
- RAILROADS
- CONTROL POINTS
- ELEVATIONS
- UTILITIES
- RETAINING WALL
- UTILITY POLE

NOTE: THE POSITIONS OF CONTOURS AND FEATURES WITHIN VEGETATION LINES ARE ESTIMATED. DASHED CONTOURS INDICATE AREAS WHERE THE GROUND IS COMPLETELY OBSCURED BY VEGETATION.

MAP IS NOT FULL AND COMPLETE WITHOUT REPORT TITLED "REPORT OF AERIAL TOPOGRAPHIC SURVEY, TRAIL RIDGE LANDFILL, DUVAL COUNTY FL., FEBRUARY 22, 2012."

MAP INTENDED TO BE DISPLAYED AT A SCALE OF 1"=200' OR SMALLER.

PHOTOGRAPHED: FEBRUARY 12, 2012
 COMPILED: FEBRUARY 2012

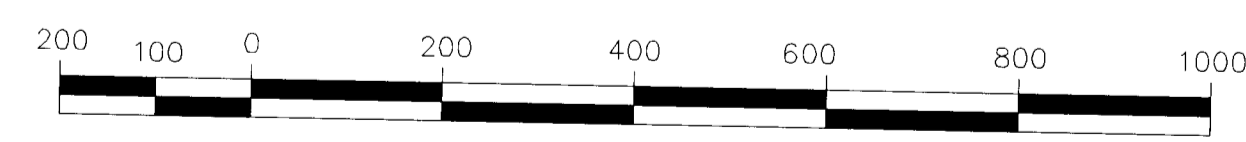

SCALE: 1"=200'
 CONTOUR INTERVAL: 2'

WASTE MANAGEMENT, INC. OF FLORIDA
 AERIAL TOPOGRAPHIC SURVEY OF
 TRAIL RIDGE LANDFILL
 FILE: TRAIL-RIDGE-02-12.DWG
 JOB NO. 25911

Prepared for:
 Southern Resources Mapping Corporation
 2808-4 McFarland Boulevard
 Northport, AL 35476

Certification:
 To the best of my knowledge this survey and report meet all applicable requirements of the Florida Minimum Technical Standards as contained in Chapter SJ-17 FAC pursuant to Section 472.027 Florida Statutes.

Surveyor and Mapper in Responsible Charge:
 John H. Matthews, Jr.
 Florida Professional Surveyor and Mapper
 License Number LS 5425

Signed: _____
 Seal: