



**FLORIDA DEPARTMENT OF  
ENVIRONMENTAL PROTECTION**  
CENTRAL DISTRICT  
3319 MAGUIRE BOULEVARD, SUITE 232  
ORLANDO, FLORIDA 32803

RICK SCOTT  
GOVERNOR

HERSCHEL T. VINYARD JR.  
SECRETARY

May 20, 2013

Mr. David Collins  
Waste Services, Inc.  
1501 Omni Way  
St. Cloud, Florida  
[dcollins@wsii.us](mailto:dcollins@wsii.us)

Inspection Report Transmittal  
Osecola County – SW  
JED Solid Waste Management Facility  
Solid Waste Permit # SO49-0199726-022  
FDEP WACS # 89544  
OCD-SW-13-1442

Dear Mr. Collins:

Department personnel conducted a compliance inspection of the above-referenced facility on April 16, 2013. Based on the information gathered, the facility was determined to be in compliance with the Department's rules and regulations. A copy of the inspection report is attached for your records.

The Department appreciates your efforts to maintain this facility in compliance with state and federal rules. Should you have any questions or comments, please contact Carolin Heaviside at (407) 897-4327 or via e-mail at [Carolin.Heaviside@dep.state.fl.us](mailto:Carolin.Heaviside@dep.state.fl.us).

Sincerely,

A handwritten signature in black ink, appearing to read 'Reggie Phillips'.

Reggie Phillips, Environmental Manager  
Compliance Assurance Program  
Florida Department of Environmental Protection

RP/ch

Attachment: Inspection Report

c: Michael Kaiser P.E., Regional Engineer- [mkaiser@wasteservicesinc.com](mailto:mkaiser@wasteservicesinc.com)



Florida Department of  
Environmental Protection  
Inspection Checklist

---

**FACILITY INFORMATION:**

**Facility Name:** J.E.D LANDFILL (F/K/A OAK HAMMOCK DISPOSAL)

**On-Site Inspection Start Date:** 04/16/2013

**On-Site Inspection End Date:** 04/16/2013

**WACS No.:** 89544

**Facility Street Address:** 1501 OMNI WAY

**City:** SAINT CLOUD

**County Name:** OSCEOLA

**Zip:** 34773

**INSPECTION PARTICIPANTS:**

(Include ALL Landfill and Department Personnel with Corresponding Titles)

**Principal Inspector:** Carolin Heaviside, Inspector

**Other Participants:** David Collins, Operator; Gloria De Pradine, Inspector; Keith Lundford, Operator

**INSPECTION TYPE:**

Routine Operation Inspection for Landfill - Class I facility

Routine Operation Inspection for Waste Processing - Tire Processing Facility

**ATTACHMENTS TO THE INSPECTION CHECK LIST:**

This Cover Page to the Inspection Checklist may include any or all of the following attachments as appropriate.

SECTION 1.0 - FILE REVIEW

SECTION 2.0 - LANDFILL OPERATION AND MAINTENANCE

SECTION 9.0 - WASTE TIRE FACILITIES

Inspection Date: 04/16/2013

**SECTION 1.0 - FILE REVIEW**

## Requirements:

The requirements listed in this section provide an opportunity for the Department's inspector to indicate the conditions found at the time of the inspection. A "Not Ok" response to a requirement indicates either a potential violation of the corresponding rule or an area of concern that requires more attention. Both potential violations and areas of concern are discussed further at the end of this inspection report.

Item No.	FILE REVIEW (Pre- or Post-Inspection, as appropriate.) Completed	Ok	Not Ok	Unk	N/A
1.1	For landfills and C&D disposal facilities, does the facility have a current plan for the method and sequence of filling wastes? 62-701.500(2)(f) for landfills; 62-701.730(7)(a) for C&D debris sites	✓			
1.2	For landfills, are the following records being reported to the Department?(Check any that are Not OK) <input type="checkbox"/> Waste reports (annually) 62-701.500(4) <input type="checkbox"/> Annual estimate of remaining life 62-701.500(13)(c)	✓			
1.3	Is leachate sampled, tested and disposed as required? 62-701.500(8)(a), 62-701.510(6)(c)	✓			
1.4	Is gas monitoring being performed as required by the permit? 62-701.500(9), 62-701.530(2)	✓			
1.5	Are the results of the gas sampling reported to the Department quarterly? 62-701.530(2)(c)	✓			
1.6	Is water quality sampling and testing performed according to standard procedures and at the required frequencies? 62-701.510(2) for landfills; 62-701.730(4)(b) and (10) for C&D debris sites; 62-713.400(3) for stationary soil treatment facilities.	✓			
1.7	Do the results of the water quality testing suggest there may be adverse impacts to water quality from the operation of the solid waste facility? 62-701.510(3) and (4); 62-701.730(4)(c) and (10) for C&D debris sites; 62-713.400(3) for stationary soil treatment facilities.			✓	
1.8	For closed landfills and C&D disposal facilities with final elevations higher than 20 feet above grade, has a final survey report verifying the final elevations and contours of the facility been submitted to the Department? 62-701.600(6)(b), 62-701.730(9)(d)				✓
1.9	Is financial assurance adequate? 62-701.630 for landfills; 62-701.710(7)(a) and (10)(a) for waste processing facilities; 62-701.730(11)(a) for C&D debris facilities; 62-713.600(6)(a) for stationary soil treatment facilities; 62-711.500(3) for waste tire facilities. NOTE: The Solid Waste Financial Coordinator in Tallahassee can assist with this information.	✓			
1.10	Are cost estimates current and adjusted every year? 62-701.630(4) for landfills; 62-701.710(7)(b) and (10)(a) for waste processing facilities; 62-701.730(11)(b) and (c) for C&D debris facilities; 62-713.600(6)(b) and (c) for stationary soil treatment facilities; 62-711.500(3) for waste tire facilities.	✓			
1.11	For C&D debris disposal and disposal with recycling facilities, is an Annual Report submitted to the Department for the disposal operation by April 1st of each year? 62-701.730(12)				✓
1.12	For C&D recycling facilities with no disposal, is an Annual Report for the recycling facility submitted to the Department by April 1st of each year? 62-701.710(9)(b)				✓
1.13	For compost facilities, has the compost product been sampled and analyzed every 20,000 tons or every 3 months (whichever is sooner)? 62-709.530(1)				✓
1.14	For compost facilities, has the annual report been submitted by June 1st? 62-709.530(3)				✓

Inspection Date: 04/16/2013

**SECTION 2.0 - LANDFILL OPERATION AND MAINTENANCE**

Requirements:

The requirements listed in this section provide an opportunity for the Department's inspector to indicate the conditions found at the time of the inspection. A "Not Ok" response to a requirement indicates either a potential violation of the corresponding rule or an area of concern that requires more attention. Both potential violations and areas of concern are discussed further at the end of this inspection report.

Item No.	SOLID WASTE PROHIBITIONS (unless "grandfathered" in, see 62-701.300(18)) Completed	Ok	Not Ok	Unk	N/A
2.1.1	Unauthorized storage, processing, or disposal of solid waste except as authorized at a permitted solid waste management facility or other exempt facility. 62-701.300(1)(a)	✓			
2.1.2	Unauthorized disposal or storage prohibited, except yard trash, within 500 feet of a potable water well? 62-701.300(2)(b)	✓			
2.2	Unauthorized storage or disposal of yard trash prohibited within the minimum setbacks of (Check any that are Not OK) 62-701.300(12) <input type="checkbox"/> 100 feet from potable water wells (except on-site)? <input type="checkbox"/> 50 feet from water bodies?	✓			
2.3	Unauthorized disposal or storage prohibited in any natural or artificial body of water including ground water and wetlands? (Does not apply to standing water after a storm event.) 62-701.300(2)(d)	✓			
2.4	Unauthorized disposal or storage prohibited, except yard trash, within 200 feet of any natural or artificial body of water, including wetlands without permanent leachate controls, except impoundments or conveyances which are part of an on-site, permitted stormwater management system or on-site water bodies with no off-site discharge? 62-701.300(2)(e)	✓			
2.5	Unauthorized open burning of solid waste prohibited except in accordance with Department requirements? 62-701.300(3)	✓			
2.6	Are the following unauthorized wastes or special wastes properly controlled, managed and disposed? (Check any that are Not OK) <input type="checkbox"/> Hazardous waste 62-701.300(4) <input type="checkbox"/> Biomedical waste 62-701.300(6) <input type="checkbox"/> Yard trash 62-701.300(8)(c) <input type="checkbox"/> Whole waste tires 62-701.300(8)(e) <input type="checkbox"/> Regulated asbestos waste 62-701.520(3), 62-701.730(19) <input type="checkbox"/> Used oil and oily wastes, except as exempted 62-701.300(11) <input type="checkbox"/> PCB wastes 62-701.300(5) <input type="checkbox"/> Lead-acid batteries 62-701.300(8)(a) <input type="checkbox"/> White goods 62-701.300(8)(d) <input type="checkbox"/> Liquids 62-701.300(10) <input type="checkbox"/> CCA treated wood 62-701.300(14)	✓			
2.7	Are only permitted waste types disposed at facility? 62-701.340(2), 62-701.500(6)(a), 62-701.500(2)(c)	✓			

Item No.	LANDFILL OPERATION AND MAINTENANCE Completed	Ok	Not Ok	Unk	N/A
2.8	Is there a trained operator on-site at Class I and III landfills when receiving wastes? 62-701.500(1)	✓			
2.9	Is there at least one trained spotter at each working face when receiving wastes at Class I and III landfills? 62-701.500(1)	✓			
2.10	Are the following records or plans current and available on-site? (Check any that are Not OK) <input type="checkbox"/> Training Plan 62-701.320(15)(a) <input type="checkbox"/> Operating Plan 62-701.500(2) <input type="checkbox"/> Waste weight records 62-701.500(4) <input type="checkbox"/> Precipitation records 62-701.500(8)(g)	✓			

Inspection Date: 04/16/2013

Item No.	LANDFILL OPERATION AND MAINTENANCE Completed	Ok	Not Ok	Unk	N/A
2.10	<input type="checkbox"/> Load-checking program records 62-701.500(6)(a) <input type="checkbox"/> Training records 62-701.320(15)(a) <input type="checkbox"/> Operation record 62-701.500(3) <input type="checkbox"/> Quantity of leachate 62-701.500(8)(f)	✓			
2.11	Is the operation plan substantially followed? 62-701.500(2)	✓			
2.12	Is incoming waste weighed? 62-701.500(4)(a) and (2)(d)	✓			
2.13	Is the method and sequence of filling waste according to plans? 62-701.500(2)(f)	✓			
2.14	Is access properly controlled to prevent unauthorized waste disposal? 62-701.500(5)	✓			
2.15	Is waste compacted as required? 62-701.500(7)(a)	✓			
2.16	Are the working face and side slopes above ground graded to a slope no greater than 3 feet horizontal to 1 foot vertical rise? 62-701.500(7)(c)	✓			
2.17	Is a narrow working face practiced? 62-701.500(7)(d)	✓			
2.18	Is the frequency, amount and quality of initial cover, as required? 62-701.500(7)(e)	✓			
2.19	Is the frequency, amount and quality of intermediate cover, as required? 62-701.500(7)(f)	✓			
2.20	Is litter controlled and are litter control devices maintained? 62-701.500(7)(i) and (11)(f)	✓			
2.21	Is erosion control adequate? 62-701.500(7)(j)	✓			
2.22	Is the leachate collection and removal system maintained and operated as required? 62-701.500(2)(j), 62-701.500(8)(b) and (h)	✓			
2.23	Is leachate disposed of or treated as required? 62-701.500(8)(b), (c) and (d)	✓			
2.24	If leachate recirculation is practiced at the facility, is it done in accordance with Department requirements and the Operation Plan? 62-701.400(5)	✓			
2.25	Is gas controlled to not cause objectionable odors beyond the property boundary? 62-701.530(3)(b)	✓			
2.26	Is gas controlled to not allow combustible gas concentrations to exceed specified limits? 62-701.530(3)(a)	✓			
2.27	Are gas vents intact and functioning properly? 62-701.500(9), 62-701.530(1)(a)3				✓
2.28	Is mixing of leachate and stormwater prevented or minimized? 62-701.500(10), 62-701.400(9)(c)	✓			
2.29	Is stormwater management system maintained and operated as required? 62-701.500(10)	✓			
2.30	Is there sufficient operating equipment? 62-701.500(11)(a)	✓			
2.31	Is there sufficient reserve equipment (or other arrangements)? 62-701.500(11)(b)	✓			
2.32	Are communication facilities adequate? 62-701.500(11)(c)	✓			
2.33	Are approved dust control methods adequate? 62-701.500(11)(d)	✓			
2.34	Are fire protection and fire fighting capabilities adequate and operational? 62-701.500(11)(e)	✓			
2.35	Are there required signs for operational directions and public information? 62-701.500(11)(g)	✓			
2.36	Are all-weather access roads and inside perimeter roads properly maintained? 62-701.500(12)	✓			
2.37	Are ground water wells intact and properly maintained? 62-701.510(2)(b), 62-701.620(8)	✓			
2.38	Are all additional specific conditions (not otherwise addressed above) in the permit, Department order, or certification, if any, being followed? 62-701.320(1), 403.161, F.S.	✓			

Inspection Date: 04/16/2013

**SECTION 9.0 - WASTE TIRE FACILITIES**

## Requirements:

The requirements listed in this section provide an opportunity for the Department's inspector to indicate the conditions found at the time of the inspection. A "Not Ok" response to a requirement indicates either a potential violation of the corresponding rule or an area of concern that requires more attention. Both potential violations and areas of concern are discussed further at the end of this inspection report.

Item No.	SOLID WASTE PROHIBITIONS (unless "grandfathered" in, see 62-701.300(18)) Completed	Ok	Not Ok	Unk	N/A
9.1.1	Unauthorized storage, processing, or disposal of solid waste except as authorized at a permitted solid waste management facility or other exempt facility? 62-701.300(1)(a)	✓			
9.1.2	Unauthorized disposal or storage prohibited, except yard trash, within 500 feet of a potable water well? 62-701.300(2)(b)	✓			
9.2	Unauthorized storage or disposal of yard trash prohibited within the minimum setbacks of (Check any that are Not OK) 62-701.300(12) <input type="checkbox"/> 100 feet from potable water wells (except on-site)? <input type="checkbox"/> 50 feet from water bodies?	✓			
9.3	Unauthorized disposal or storage prohibited in any natural or artificial body of water including ground water and wetlands? (Does not apply to standing water after a storm event.) 62-701.300(2)(d)	✓			
9.4	Unauthorized disposal or storage prohibited, except yard trash, within 200 feet of any natural or artificial body of water, including wetlands without permanent leachate controls, except impoundments or conveyances which are part of an on-site, permitted stormwater management system or on-site water bodies with no off-site discharge? 62-701.300(2)(e)	✓			
9.5	Unauthorized open burning of solid waste prohibited except in accordance with Department requirements? 62-701.300(3)	✓			

Item No.	WASTE TIRE FACILITY - GENERAL REQUIREMENTS FOR STORAGE Completed	Ok	Not Ok	Unk	N/A
9.6	If the facility accepts tires from the public, is a sign posted at the facility entrance stating operating hours, cost of disposal and site rules? 62-711.540(1)(a)	✓			
9.7	Are operations involving the use of open flames conducted no closer than 25 feet of a waste tire pile? 62-711.540(1)(b)	✓			
9.8	If the facility accepts tires from the public, is an attendant always present on site when the site is open for business? 62-711.540(1)(c)	✓			
9.9	Are fire protection services assured through notification to local fire protection authorities? 62-711.540(1)(d)	✓			
9.10	Is an annual fire safety survey conducted? 62-711.540(1)(d)	✓			
9.11	Is a copy of the annual fire safety report made part of the next quarterly report? 62-711.540(1)(d)	✓			
9.12	Does the facility have an Emergency Preparedness Manual (EPM) on-site? 62-711.540(1)(e)	✓			
9.13	Does the EPM contain the following information? (Check all that are Not OK) <input type="checkbox"/> Contact names and numbers 62-711.540(1)(e)1 <input type="checkbox"/> List of emergency response equipment and locations on-site 62-711.540(1)(e)2 <input type="checkbox"/> Procedures to be followed in the event of a fire 62-711.540(1)(e)3	✓			
9.14	Is the operator at the facility maintaining records of the quantity of waste tires received at the site, stored at the site, and shipped from the site? 62-711.540(1)(g) and 62-711.400(5)	✓			
9.15	If the operator of the site is not the owner of the property, has written authorization been obtained from the property owner to operate the facility? 62-711.540(1)(h)	✓			
9.16	Is adequate communications equipment available at the site? 62-711.540(1)(i)	✓			
9.17	Is the owner or operator providing for control of mosquitoes and rodents so as to protect the public health and welfare? 62-711.540(1)(j)	✓			

Item No.	WASTE TIRE FACILITY - STORAGE INDOORS Completed	Ok	Not Ok	Unk	N/A
----------	---	----	--------	-----	-----

Inspection Date: 04/16/2013

Item No.	WASTE TIRE FACILITY - STORAGE INDOORS Completed	Ok	Not Ok	Unk	N/A
9.18	Are waste tire piles more than 50 feet in width? 62-711.540(2)(a)				✓
9.19	Are waste tire piles along a wall more than 25 feet in width? 62-711.540(2)(a)				✓
9.20	Are widths of main aisles between piles less than 8 feet? 62-711.540(2)(b)				✓
9.21	Is there less than 3 feet of clearance between the top of storage to sprinkler detectors or roof structures? 62-711.540(2)(c)				✓
9.22	Is there less than 3 feet of clearance between waste tire piles and unit heaters, etc.? 62-711.540(2)(d)				✓
9.23	If waste tires are stored up to 15 feet in height, do walls have at least a 4-hour fire rating? 62-711.540(2)(e)				✓
9.24	If waste tires are stored more than 15 feet in height, do walls have a fire rating of not less than 6 hours and columns one hour FR? If more than 20 feet, do columns and its connections with other structural members have two hour FR? 62-711.540(2)(f)				✓
9.25	Is the access controlled through the use of doors, fences, gates, natural barriers or other means? 62-711.540(2)(h)				✓

Item No.	WASTE TIRE FACILITY - STORAGE OUTDOORS Completed	Ok	Not Ok	Unk	N/A
9.26	Is the waste tire site operated within 200 feet from a body of water? 62-711.540(3)(a)	✓			
9.27	Does the waste tire pile have a width less than 50 feet? 62-711.540(3)(b)	✓			
9.28	Does the waste tire pile have an area less than 10,000 sq. ft? 62-711.540(3)(b)	✓			
9.29	Does the waste tire pile have a height less than 15 feet? 62-711.540(3)(b)	✓			
9.30	Is there a 50 feet wide fire lane around the perimeter of the waste tire pile? 62-711.540(3)(c)	✓			
9.31	Is there unobstructed access to the fire lane? 62-711.540(3)(c)	✓			
9.32	Is the access controlled through the use of doors, fences, gates, natural barriers or other means? 62-711.540(3)(d)	✓			
9.33	Is the site kept free of grass, underbrush, and other potentially flammable vegetation? 62-711.540(3)(f)	✓			
9.34	Is the site bermed or given other adequate protection to prevent liquid runoff from entering water bodies? 62-711.540(3)(e)	✓			
9.35	Are residuals contained on-site and disposed of in a permitted solid waste management facility or properly recycled? 62-711.540(5)	✓			
9.36	Does the waste tire site qualify for the exceptions to the technical and operational standards as allowed by rule? 62-711.540(6)				✓

Item No.	WASTE TIRE FACILITY - COLLECTION CENTER Completed	Ok	Not Ok	Unk	N/A
9.37	Are no more than 1,500 tires at the collection center at any one time? 62-711.550(1)(a)				✓
9.38	Are all waste tires, which are not used tires, removed from site yearly for recycling, processing, or disposal? 62-711.550(1)(b)				✓

**COMMENTS:**

04/16/2013

Permit issue date: July 12, 2011

Permit No.: SO49-0199726-022

Expires: July 3, 2017

Item No. 1.7: The water quality report is reviewed separately and is not deemed part of this inspection report.

Working Face:

Inspection Date: 04/16/2013

Waste disposal was taking place in cells 7 and 8. The working face was in good order at the time of the inspection.

**Perimeter:**

The flare was operating at the time of the inspection. No litter was noted around the perimeter and no leachate seeps were noted.

**Area of Concern:**

At the time of the inspection, the slopes of all cells except for the partial closure had erosion issues due to a rainfall event that occurred one day prior to the inspection. Mr. Lundford told the inspectors that the rainfall event measured 3.3 inches in a 45 minute period. Inspectors noted that employees on site were actively repairing the eroded slopes that were affected during the heavy rain event. Mr. Collins told inspectors that the slope erosion repairs would be completed in approximately 2 days.

The waste tire area was in good order. Inspectors noted that this facility does not maintain a household hazardous waste area.

**Leachate Pond Construction:**

Inspectors were told that adjustments to the electrical system and a county inspection was due in order for the leachate ponds to be operational. Mr. Collins anticipated that the last items should be completed by May 2013.

**Follow up on area of concern:**

On May 13, 2013 Carolin Heaviside contacted Mr. Collins for a status update on the erosion repairs. Mr. Collins mentioned that the slopes were repaired the week of the inspection and sent pictures by e-mail for verification.

**ATTACHMENTS:**

Entrance Sign



Newly Constructed Leachate Pond





Inspection Date: 04/16/2013

Operational System for New L-Pond



Screening Equipment



Waste Tire Area



Working Face



Western Slopes of Partial Closure



Erosion- Cell 3



Inspection Date: 04/16/2013

Erosion- Cells 9&10

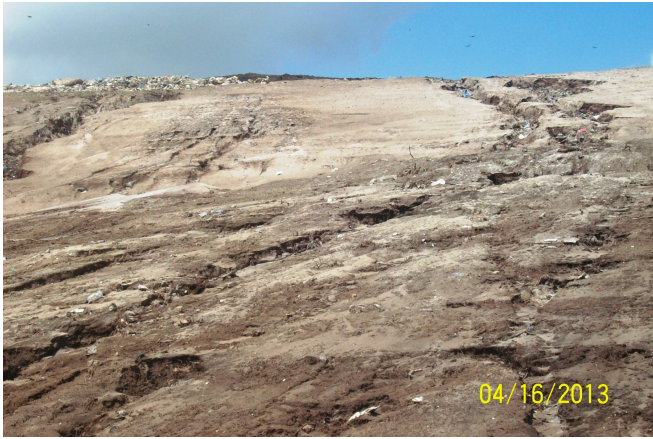

Flare



Inspection Date: 04/16/2013

**Signed:**

Carolyn Heaviside  
\_\_\_\_\_  
**PRINCIPAL INSPECTOR NAME**

Inspector  
\_\_\_\_\_  
**PRINCIPAL INSPECTOR TITLE**

*Carolyn Heaviside*

\_\_\_\_\_  
**PRINCIPAL INSPECTOR SIGNATURE**

5/3/2013  
\_\_\_\_\_  
**DATE**

Gloria De Pradine  
\_\_\_\_\_  
**INSPECTOR NAME**

Inspector  
\_\_\_\_\_  
**INSPECTOR TITLE**

NO SIGNATURE  
\_\_\_\_\_  
**INSPECTOR SIGNATURE**

FDEP  
\_\_\_\_\_  
**ORGANIZATION**

David Collins  
\_\_\_\_\_  
**REPRESENTATIVE NAME**

Operator  
\_\_\_\_\_  
**REPRESENTATIVE TITLE**

NO SIGNATURE  
\_\_\_\_\_  
**REPRESENTATIVE SIGNATURE**

Keith Lundford  
\_\_\_\_\_  
**REPRESENTATIVE NAME**

Operator  
\_\_\_\_\_  
**REPRESENTATIVE TITLE**

NO SIGNATURE  
\_\_\_\_\_  
**REPRESENTATIVE SIGNATURE**

**Supervisor: Reginald F. Phillips**

NOTE: By signing this document, the Site Representative only acknowledges receipt of this Inspection Report and is not admitting to the accuracy of any of the items identified by the Department as "Not Ok" or areas of concern.