



MANATEE COUNTY
FLORIDA

August 9, 2013

Mr. John Morris, P.G.
Florida Department of Environmental Protection
Southwest District Office, Solid Waste Section
13051 North Telecom Parkway
Temple Terrace, FL 33637-0926

Re: Water Quality Monitoring Reports for Lena Road Landfill (39884-018-SO/01) and Erie Road Landfill (69686-002-SF), First Half 2013

Dear Mr. Morris:

Please find enclosed the compact disc containing analytical reports, electronic data deliverables, and requisite supporting documents associated with sampling events conducted at the Lena and Erie Road Landfills in March 2013.

Please contact me at the number listed below should you require additional information or clarification regarding the enclosed reports.

Respectfully,

Bryan White
Bryan White
Landfill Superintendent

bsw/lkf
Enclosure

cc: Clark Moore, ESIII, FDEP

Dept. of Environmental Protection

AUG 12 2013

Southwest District

UTILITIES DEPARTMENT / SOLID WASTE DIVISION
Mailing Address: 3333 Lena Road, Bradenton, FL 34211-9458
PHONE: 941.748.5543, Ext. 8008 * FAX: 941.708.5668
WEB: www.mymanatee.org



Florida Department of Environmental Protection

Bob Martinez Center
2600 Blair Stone Road
Tallahassee, Florida 32399-2400

DEP Form #: 62-701.900(31), F.A.C.
Form Title: Water Quality Monitoring Certification
Effective Date: January 6, 2010
Incorporated in Rule 62-701.510(9), F.A.C.

WATER QUALITY MONITORING CERTIFICATION

PART I GENERAL INFORMATION

(1) Facility Name Lena Road Class I Landfill
 Address 3333 Lena Road
 City Bradenton Zip 34211 County Manatee
 Telephone Number (941) 792-8811

(2) WACS Facility ID SWD/41/44795

(3) DEP Permit Number 39884-018-SO/01

(4) Authorized Representative's Name Bryan White Title Landfill Superintendent
 Address 3333 Lena Road
 City Bradenton Zip 34211 County Manatee
 Telephone Number (941) 792-8811, ext. 8008
 Email address (if available) bryan.white@mymanatee.org

CERTIFICATION

I certify under penalty of law that I have personally examined and am familiar with the information submitted in this document and all attachments and that, based on my inquiry of those individuals immediately responsible for obtaining the information, I believe that the information is true, accurate, and complete. I am aware that there are significant penalties for submission of false information including the possibility of fine and imprisonment.

August 9, 2013 (Date) Bryan White (Owner or Authorized Representative's Signature)

PART II QUALITY ASSURANCE REQUIREMENTS

Sampling Organization Manatee County Utilities Central Laboratory
 Analytical Lab NELAC / HRS Certification # E54560; E83079
 Lab Name MCUD Central Laboratory; Pace Analytical Services, Inc.
 Address 4751 66th Street West, Bradenton, FL 34210; 8 East Tower Circle, Ormond Beach, FL 32174
 Phone Number (941) 792-8811 ext.5166; (386) 5668
 Email address (if available) kayse.hasiak@mymanatee.org

Dept. of Environmental Protection

AUG 12 2013

Southwest District

Northwest District
160 Government Center
Pensacola, FL 32501-5794
850-595-8360

Northeast District
7825 Baymeadows Way, Ste. 200 B
Jacksonville, FL 32256-7590
904-807-3300

Central District
3319 Maguire Blvd., Ste. 232
Orlando, FL 32803-3767
407-894-7555

Southwest District
13051 N. Telecom Pky.
Temple Terrace, FL
813-632-7600

South District
2295 Victoria Ave., Ste. 364
Fort Myers, FL 33902-2549
239-332-6975

Southeast District
400 North Congress Ave.
West Palm Beach, FL 33401
561-681-6600

**Table 3
Groundwater Elevation Data
Lena Road Landfill
First Half 2013**

Well Identifier	Top-of-Casing Elevation (Ft-NGVD)	Total Depth (Ft-TOC)	Top of Well Screen Elevation (Ft-NGVD)	Bottom of Well Screen Elevation (Ft-NGVD)	Depth to Groundwater (Ft below TOC)	Groundwater Elevation (Ft-NGVD)
GW-1	38.68	19.42	34.76	19.26	7.53	31.15
GW-2	40.92	19.41	37.01	21.51	9.50	31.42
GW-3	39.40	19.56	35.34	19.84	8.26	31.14
GW-4	40.53	19.63	36.40	20.90	10.00	30.53
GW-5	39.90	19.66	35.74	20.24	9.72	30.18
GW-6	38.95	19.54	34.91	19.41	9.74	29.21
GW-7	39.49	20.54	34.45	18.95	13.80	25.69
GW-8	39.75	20.32	34.93	19.43	14.30	25.45
GW-9	39.65	20.56	34.59	19.09	13.30	26.35
GW-10	38.34	20.15	33.69	18.19	12.00	26.34
GW-11	38.26	21.61	31.65	16.65	9.30	28.96
GW-12	42.09	20.27	37.32	21.82	12.50	29.59
GW-13	44.79	20.22	40.07	24.57	11.90	32.89
GW-14	39.63	20.15	34.98	19.48	7.00	32.63
GW-15	42.33	20.00	37.83	22.33	8.30	34.03
GW-16	44.41	20.15	39.76	24.26	10.80	33.61
GW-17	42.19	20.80	36.89	21.39	9.00	33.19
BGW-1	47.57	20.30	42.77	27.27	13.40	34.17

Dept. of Environmental Protection

AUG 12 2013

Southwest District



1950
 1951
 1952
 1953

Year	Month	Day	Time	Location	Remarks
1950	Jan	1	10:00
1950	Jan	2	10:00
1950	Jan	3	10:00
1950	Jan	4	10:00
1950	Jan	5	10:00
1950	Jan	6	10:00
1950	Jan	7	10:00
1950	Jan	8	10:00
1950	Jan	9	10:00
1950	Jan	10	10:00
1950	Jan	11	10:00
1950	Jan	12	10:00
1950	Jan	13	10:00
1950	Jan	14	10:00
1950	Jan	15	10:00
1950	Jan	16	10:00
1950	Jan	17	10:00
1950	Jan	18	10:00
1950	Jan	19	10:00
1950	Jan	20	10:00
1950	Jan	21	10:00
1950	Jan	22	10:00
1950	Jan	23	10:00
1950	Jan	24	10:00
1950	Jan	25	10:00
1950	Jan	26	10:00
1950	Jan	27	10:00
1950	Jan	28	10:00
1950	Jan	29	10:00
1950	Jan	30	10:00
1950	Jan	31	10:00

1950
 1951
 1952
 1953



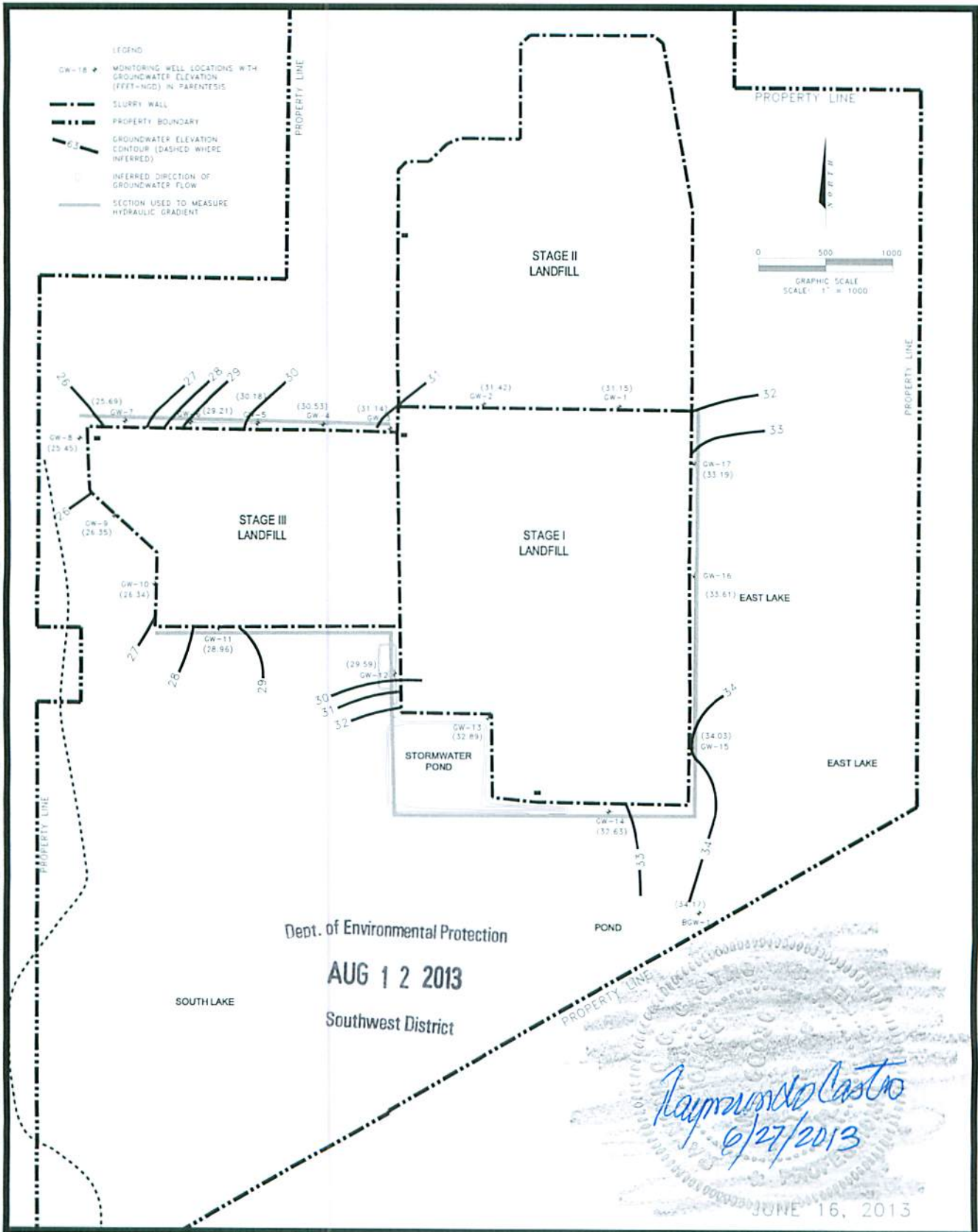

	<p>LENA ROAD LANDFILL MANATEE COUNTY, FLORIDA</p>	<p>GROUNDWATER ELEVATION CONTOUR MAP FIRST HALF 2013</p>	<p>FIG. 8</p>
--	---	--	---------------

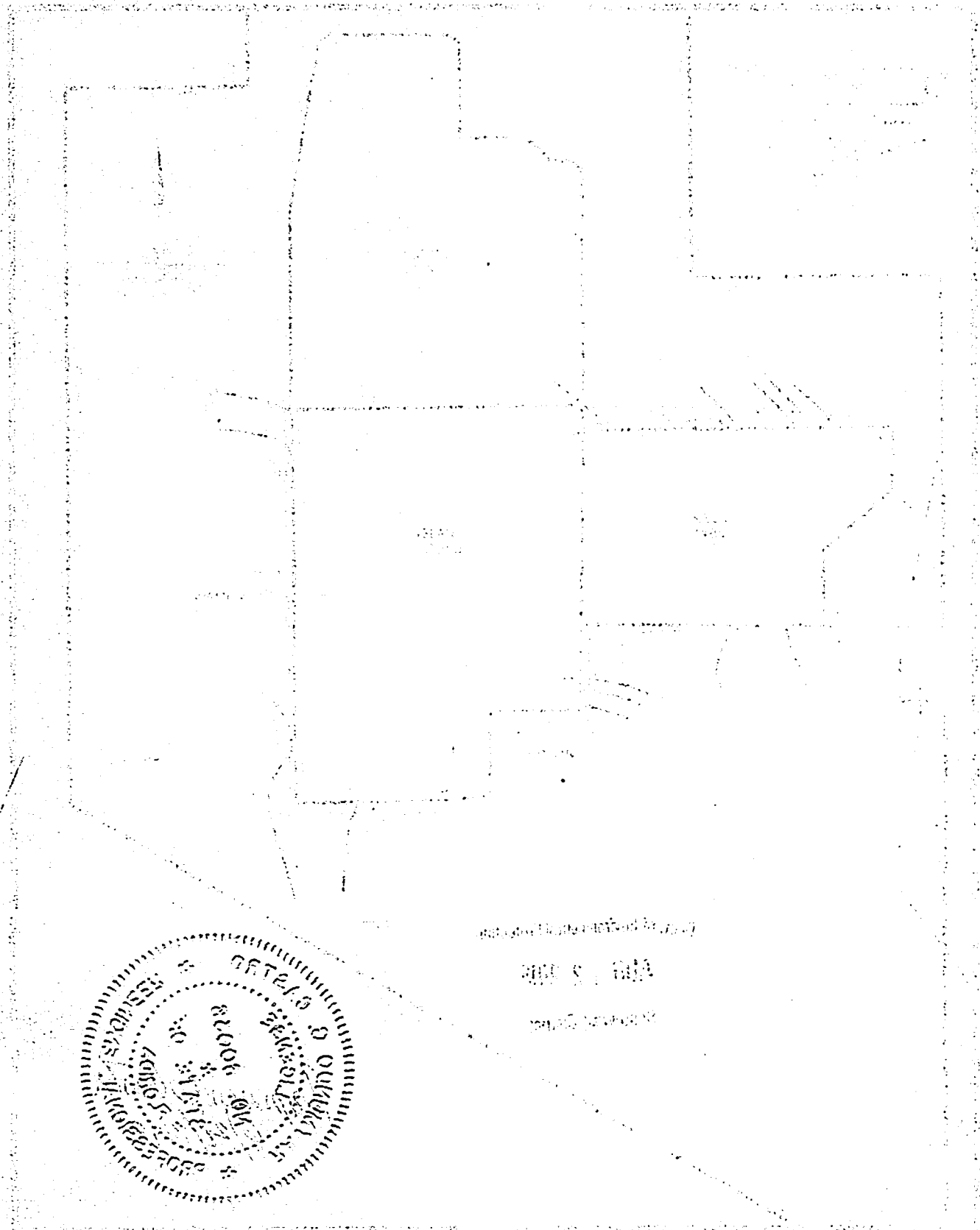

State of Oklahoma

July 1, 1906

...

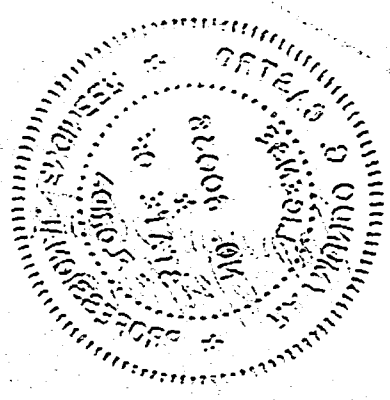

...

...