

**GENERAL NOTES**

BLOWER - ONE ROOTS CONNERSVILLE ROTARY BLOWER  
 TYPE AF, MODEL 615 W/10 H.P. 230 VOLT, 3 PHASE, 60 CYCLE  
 WEATHERPROOF MOTOR, BELT DRIVEN TO 850 RPM  
 BLOWER SHALL BE CAPABLE OF DELIVERING 410 CFM @ 3 PSI

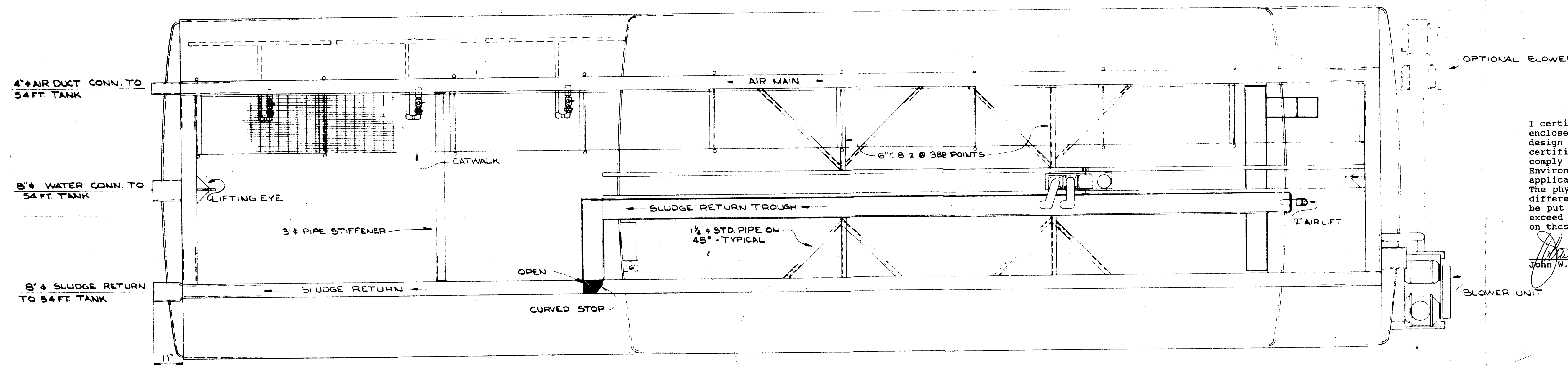

PLAN OF PART OF PLANT

I certify that I have reviewed these plans and that I have reviewed the enclosed design calculations to verify the wastewater treatment plant design as shown on these plans. My signature and seal is affixed to this certification only. This certification is provided on these plans to comply with a requirement of the State of Florida Department of Environmental Regulation for the processing of a construction permit application. These plans were not prepared under my direct supervision. The physical dimensions and layout of the plant as constructed may be different from those shown on these plans, inasmuch as the project will be put out for bid. The plant which will be constructed will meet or exceed the volumes, capacities, and treatment provided by the plant shown on these plans.

*John W. Springstead* 3/27/92  
 John W. Springstead, P.E., Florida Reg. No. 8579

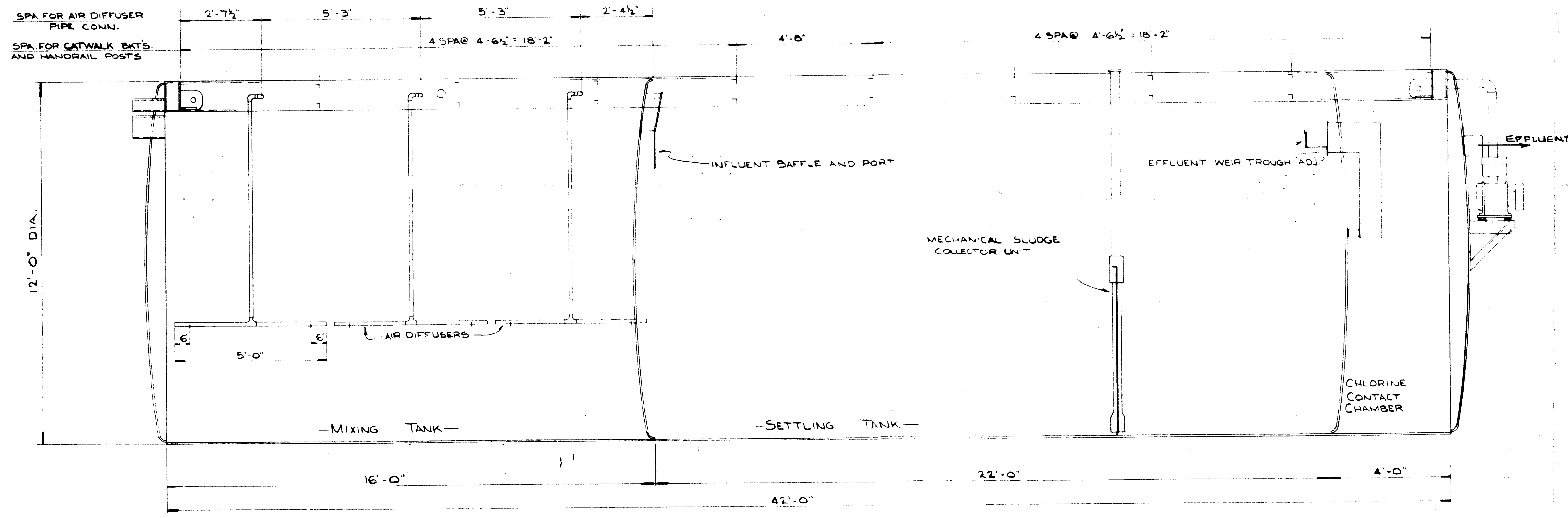
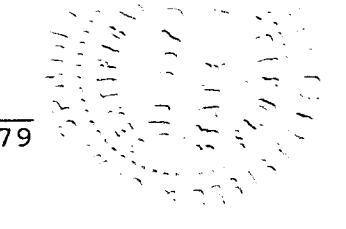

SECTION THRU PART OF PLANT

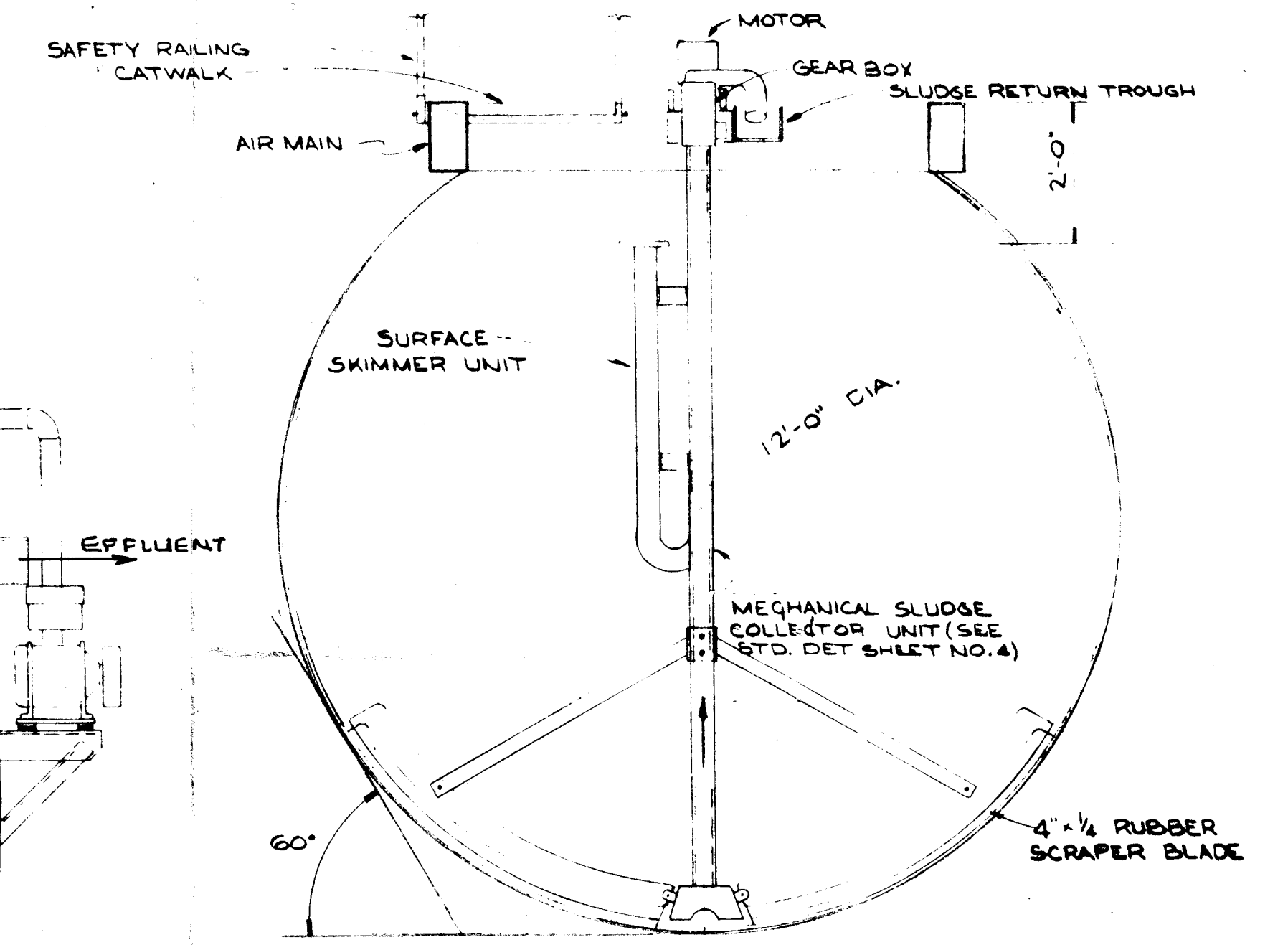

TYPICAL SECTION THRU SETTLING TANK

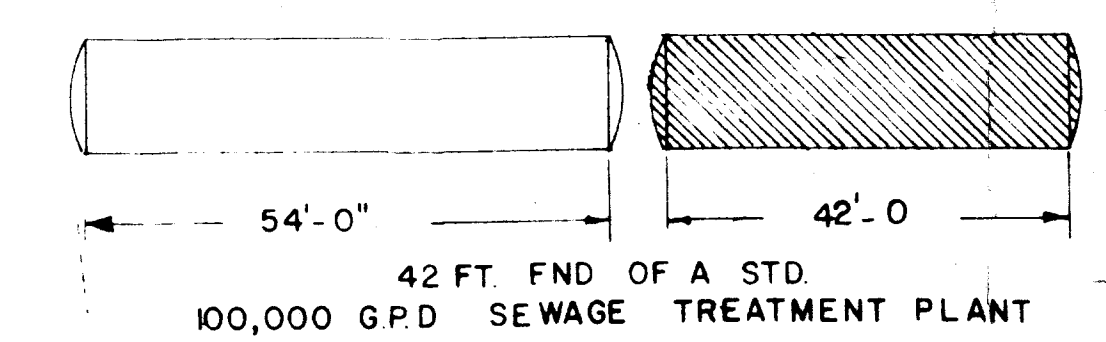

<b>SPRINGSTEAD ENGINEERING INC.</b>  consulting engineers Leesburg - Bushnell		SUMNER COUNTY SOLID WASTE FACILITY 100,000 G.P.D. EXTENDED AERATION LEACHATE TREATMENT PLANT	
		DATE 3-17-92	SCALE NYS
DESIGN JWS	DRAWN JWS	CHECKED JWS	SHEET 3 OF 3