

MONITORING WELL LOCATION & ELEVATION SURVEY  
 CITRUS COUNTY CENTRAL LANDFILL  
 SECTION 1, TOWNSHIP 19 SOUTH, RANGE 18 EAST  
 CITRUS COUNTY, FLORIDA

"THIS IS NOT A BOUNDARY SURVEY"

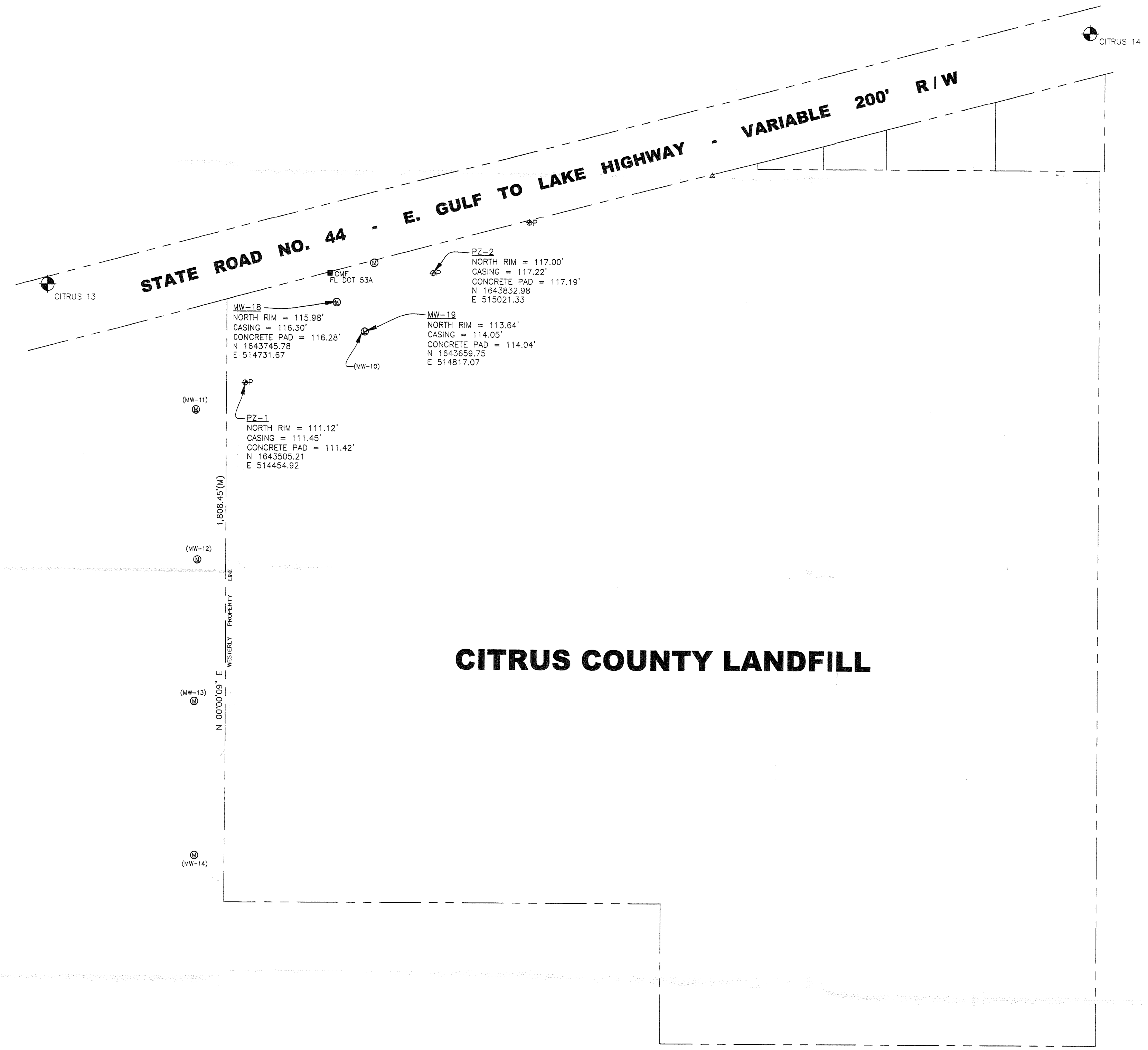

**SURVEYOR'S NOTES:**

- HORIZONTAL COORDINATES ARE BASED ON FLORIDA STATE PLANE COORDINATES, WEST ZONE, 1983 ADJUSTMENT OF 1999, AND ESTABLISHED USING FL DEP CONTROL MONUMENTS "CITRUS 13" AND "CITRUS 14".
- THE ELEVATIONS ARE BASED ON FDOT CONCRETE MONUMENT STAMPED "BM 54A" WITH ELEVATION OF 115.36' (NGVD29) AS INDICATED ON SURVEY MAP DATED DECEMBER 16, 2005 BY NATURE COAST LAND SURVEYING OF INVERNESS, FLORIDA JOB #52875.
- THE LANDFILL BOUNDARY SHOWN ON THIS MAP WAS FURNISHED TO US BY JONES EDMUNDS AND ASSOCIATES AS BEING A SURVEY PERFORMED BY NATURE COAST LAND SURVEYING JOB #52875.
- REPRODUCTIONS OF THIS SURVEY ARE NOT VALID UNLESS SIGNED AND SEALED BY THE LAND SURVEYOR IN RESPONSIBLE CHARGE.
- UNLESS NOTED, NO UNDERGROUND INSTALLATIONS OR IMPROVEMENTS WERE LOCATED FOR THIS SURVEY.
- NO INSTRUMENTS OF RECORD REFLECTING EASEMENTS, RIGHT-OF-WAYS, AND/OR OWNERSHIP WERE FURNISHED TO THIS SURVEYOR EXCEPT AS SHOWN.
- CONTRACTOR IS RESPONSIBLE FOR FIELD VERIFICATION OF LOCATIONS AND ELEVATIONS OF UTILITIES PRIOR TO EXCAVATION OR "TIE-IN" CONSTRUCTION.
- THE SURVEYOR'S LIABILITY FOR THIS SURVEY SHALL BE LIMITED TO THE ACTUAL COST OF THIS SURVEY.
- NORTH ARROW IS BASED ON BEARING STRUCTURE.
- CERTIFICATION IS NOT TRANSFERABLE.
- THE PURPOSE OF THIS SURVEY IS TO SHOW WELL LOCATION AND ELEVATION INFORMATION. IT IS NOT TO BE USED FOR ARCHITECTURAL, ENGINEERING, DESIGN OR CONSTRUCTION PURPOSES.
- THIS SURVEY COMPLIES WITH THE FLORIDA MINIMUM TECHNICAL STANDARDS AND IS NOT INTENDED TO MEET A NATIONAL TECHNICAL STANDARD.

**LEGEND:**

- (M) FIELD MEASUREMENT
- CFM FOUND CONCRETE MONUMENT
- ⊙ MONITORING WELL
- ⊕ PIEZOMETER
- ⊙ BENCHMARK (FL DEP)

SCALE @  
 1" = 200'

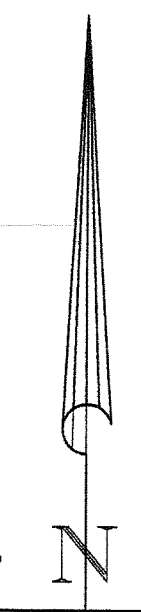

**CERTIFICATION:**

I, MARK BROOKMAN-AMISSAH, DO HEREBY CERTIFY THAT A WELL LOCATION AND ELEVATION SURVEY OF THE HEREON DESCRIBED PROPERTY WAS MADE UNDER MY DIRECTION AND SUPERVISION ON 3-20-2007 AND THAT IT MEETS THE MINIMUM TECHNICAL STANDARDS AS SET FORTH BY THE FLORIDA BOARD OF PROFESSIONAL LAND SURVEYORS IN CHAPTER 61G17-6 FLORIDA ADMINISTRATIVE CODE PURSUANT TO SECTION 472.027 FLORIDA STATUTES.

SCALE: 1" = 200'	PAGE 1 OF 1	
BAR IS ONE INCH ON ORIGINAL DRAWING 0 ——— 1"	DATE: 3-22-2007 DRAWN BY: LISA REVISION NOTES:	
IF NOT ONE INCH ON THIS SHEET, ADJUST SCALES ACCORDINGLY	SURVEY BY: REGISTERED LAND SURVEYOR - FLA.CERT. 6526	JOB NO. #07354 ACAD FILE: 07354--WELLS

6910 W. UNIVERSITY AVE., SUITE 1  
 GAINESVILLE, FLORIDA 32607  
 PHONE: (352) 331-0010  
 FAX: (352) 332-4411

**TERRENCE J. BRANNAN**  
 LAND SURVEYOR  
 INC.

F:\Land Projects\07354\dwg\07354-WELLS.dwg 3/27/2007 8:45:22 AM EDT